THE WEATHER
Sunday — Cloudy, warmer.
High 78 — Low 52

The Ontario Intelligencer

TEMPERATURES

	Max.	Min.
Today	75	50
One Year Ago	78	63

Authorized as Second Class Mail Post Office Department, Ottawa

BELLEVILLE, ONTARIO, SATURDAY, AUGUST 1, 1964

7c Per Copy.

PHOTOS SHOW MOON TRIP POSSIBLE

Talk Marathon By Opposition Now Week Old

Money Bill 'Debate' Expected to Continue

By RONALD LEBEL

OTTAWA (CP) —The opposition's monologue on a money bill completed a one-week stand in the Commons Friday and is expected to run well into next week.

The measure would give the government $700,000,000 in interim spending authority for August and September pending approval of 1964-65 spending estimates.

Friday's main targets for opposition criticism were the CBC and the immigration department. Liberals broke their week-long silence briefly to discuss Toronto's taxi problems, but it remained to opposition MPs to do most of the talking.

Arnold Peters (NDP — Timiskaming) blasted C. M. Isbister, newly-named deputy minister of citizenship and immigration, as an autocratic, unqualified official and hinted broadly that he should be replaced.

Andrew Brewin (ND P— Toronto Greenwood), Justice Minister Favreau and Hubert Badanai, parliamentary secretary to Immigration Minister Tremblay, immediately rushed to Mr. Isbister's defence.

URGES WITHDRAWAL

They said he was a competent, conscientious and objective official. Mr. Badanai called on Mr. Peters to withdraw his "vicious attack," saying it was uncalled for and contrary to good taste.

Mr. Peters stuck to his guns and warned he would have more to say about the official when immigration estimates came up for debate. He also called for a parliamentary inquiry into the whole department.

He accused Mr. Isbister of over-stepping the bounds of his position in a recent telephone conversation about a citizenship case in Timiskaming between himself and Mr. Isbister.

Mr. Peters had declared in an earlier debate that Mr. Tremblay was the only one in the Commons who had complete confidence in his senior officials. He said Mr. Isbister called him the following day to protest the statement.

He quoted the official as saying: "You had a problem and you asked me to do something about it. You can forget about it now because I have no intention of answering your requests in the future."

Mr. Peters said he would have moved to call Mr. Isbister before the bar of the Commons for contempt of Parliament if the remark had not been made over the telephone.

RAPS COMPETENCE

"I think he is in a class much below the average class of junior civil servants and that he has no right whatever to hold the office of deputy minister in that department," said Mr. Peters.

He said Mr. Isbister a 55-

(Continued on Page 5)

Ink Stains Papers' Top Brass

By JOHN LeBLANC

TORONTO (CP) — When the page one makeup man for the second and third editions of The Telegram finishes his daily stint of fitting pieces of type metal into their forms, he heads for a big office in the modern decor and starts taking a severe look at the product of his handiwork. J. D. MacFarlane, printer pro tem, is back as vice-president and editor-in-chief.

Some high - powered help is putting in regular shifts in the mechanical departments of Toronto's three dailies these days as they dig in against a walk-out of 680 printers, the city's first in 73 years.

With the strike at the morning Globe and Mail and the evening Star and Telegram in its 25th day, the crews of amateur printers have been turning out editions regularly since the papers lost a key segment of their 4,300 - member working force July 9. By now, they are rolling out a polished product with the help of union men crossing the picket lines of the International Typographical Union (CLC), which claims it has been locked out.

It's being done with a big helping hand, too, from electronics, whose shadow over the future jobs of printers precipitated the strike. The publishers and the printers negotiated for 22 months to replace a contract that expired at the end of 1962 and settled all issues except who was to have jurisdiction over a new type of computer being designed to do many jobs including business office as well as typographical work.

The papers' present electronic computers—even now in the pro-

(Continued on Page 10)

Centralizing Power Favored

OTTAWA (CP)— A whopping 80 per cent of persons participating in a survey in the constituency of Hamilton South favor centralizing power in Ottawa and unifying Canada, Dr. William D. Howe, New Democratic MP for the riding, said Friday night.

Dr. Howe was reporting on a questionnaire sent to his constituents in June and July. He received 1,948 replies.

In a letter to constituents, he also says that because 54 per cent of the replies favor a flag showing a maple leaf, he will vote for a new flag.

Today's Chuckle

It isn't difficult to determine which executives are big wheels and which are merely spokesmen.

THE WEATHER

Synopsis — Mainly sunny weather is expected to continue across southern Ontario today and Sunday, although some cloudiness is likely Sunday as warmer air edges into the region. Variable cloudiness with scattered showers and a few thundershowers is the forecast for northern areas.

To Probe Windfall Trading

TORONTO (CP) — Windfall Oils and Mines Ltd., suffered a spectacular collapse on the Toronto Stock Exchange Friday following news of a worthless assay on the first drill hole at its Timmins-area holdings.

Sharing the spotlight with the collapse Friday was an announcement by Ontario Attorney-General Arthur Wishart that an investigation into trading of the stock had been ordered July 28, two days before the assay findings were released.

The stock, which had closed at $4.15 Thursday before the assay results were released, opened at 80 cents Friday after a 40-minute delay and later rallied to a $1.20 before slumping to $1.04 at market closing. A total of 1,324,487 shares changed hands.

Speculators have often gambled more than $1,000,000 a day in Windfall since a rumor July 6 that a valuable base metal strike had been made on its claims four miles from the $2,000,000,000 copper - silver - zinc strike by Texas Gulf Sulphur Co.. near Timmins last April. The rumors sent the stock from a March low of 31 cents to a high of $5.60 this month.

But the rumors were discounted Thursday night when company President George A. MacMillan announced that the first drill hole had failed to find any commercial ore values.

Drilling is continuing at the Prosser Township site.

The attorney-general said trading in two other stocks, Bunker Hill Extension Mines Ltd., and

(Continued on Page 10)

Reds Raid Saigon Outpost

VINH LOC, South Viet Nam (AP) — Communist Viet Cong forces struck boldly within three miles of Saigon today in the closest heavy engagement to the capital in the history of the guerrilla war.

Only paddyfields separated suburban Vinh Loc from the Saigon airport three miles away as an estimated battalion of Viet Cong attacked from the west and south with heavy mortar fire. The Communist guerrillas got as close to Saigon as possible without actually entering the suburbs.

The roar of exploding mortar shells resounded throughout Saigon, touching off fears of an attempt to overthrow the regime of Premier Kguyen Khanh.

U.S. airmen based at Saigon Airport said buildings there shook under the barrage and tracer bullets were seen heading towards the airport.

The small civil guard outpost at Vinh Loc had been smashed by mortar shells and recoilless rifles.

Casualties were light. The outpost held out with the help of a flareship that flew several hours over the post.

The Viet Cong did not enter the village.

Bullets flew around civilian houses, wounding three persons. One civil guard defender was killed and three others wounded.

In another development Prime Minister Ngyuen Khank repudiated Friday his "back to the north" policy statements, apparently bowing to U.S. diplomatic pressure.

No Publication On Civic Holiday

Monday being Civic Holiday there will be no publication of The Ontario Intelligencer.

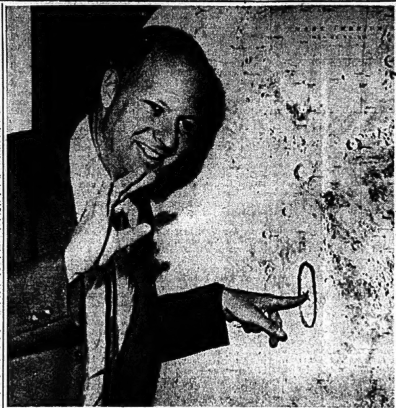

'GOOD PICTURES' OF MOON OBTAINED — Harris M. Schurmeier, project manager of Ranger 7, gives an OK sign as he tells a news conference in Pasadena, Calif., that "good pictures" of the moon were received just before the spacecraft landed on the Sea of Clouds. Schurmeier said Ranger 7 crashed 8 to 10 miles from the precise target point circled on an enlarged photo of the moon. (AP Wirephoto)

Queen's Visit One of Contrasts

OTTAWA (CP) — While all the colorful details are still to be filled in, the program for the Queen's visit to Charottetown and Quebec City in October is one of contrasts between the two provincial capitals.

The outline announced by Prime Minister Pearson's office Friday indicates the Charlottetown visit will be largely informal, with open air ceremonies and a children's rally at the exhibition grounds.

The visit to Quebec will be mostly indoors and more formal —an exchange of addresses in the legislative building, a military ceremony in the Citadel, state dinners, luncheons and receptions.

Friday's announcement said the program for the Queen's subsequent visit to Ottawa will be made public later "when planning is further advanced."

The Queen and Prince Philip will fly by BOAC aircraft to Summerside, P.E.I., arriving in the early evening of Monday, Oct. 5.

After an official welcome, if sea conditions permit, the Royal Couple will go aboard the royal yacht Britannia in Summerside Harbor and sail for Charlottetown. If the sea is too rough, they will drive to Charlottetown and go aboard the yacht in that more sheltered harbor.

The Charlottetown program for Tuesday starts with ceremonies marking the formal opening of the Fathers of Confederation Memorial Building and unveiling of a commemorative plaque, followed by tea. In the evening the Queen and Prince Philip will attend a special royal performance in the new memorial theatre.

Wednesday the Queen, and Prince Philip will visit the old Confederation chamber in the legislative building where the Fathers of Confederation held their first but unofficial meeting in September, 1864.

The Royal Couple will sail for Quebec City Wednesday night aboard the Britannia.

On arrival Saturday morning,

(Continued on Page 3)

Fatal Fire At Ottawa Said Set

OTTAWA (CP) — Arson is suspected in the Beacon Arms Hotel fire that claimed three lives Thursday.

"I'm afraid this was no accident," Hotel Manager Phil Horwitz said Friday. He said he thinks the fire was deliberately set but did not elaborate.

An investigation was launched.

The $1,000,000 fire took the lives of hotel switchboard operator Mrs. Addie McCormick, 64; Caesarem Zucconi, 27, a hotel maintenance worker; and Dr. Earl A. Colvin, 67, of Waban, Mass., who died of an apparent heart attack after being rescued by firemen from a fourth-floor window.

OTTAWA (CP) — Fireman Patrick Dorion was cited for bravery Friday following his dramatic rescue of two people from a smoke-filled room high in the Beacon Arms Hotel Thursday.

"He went beyond the call of duty in risking his life on a lifeline lowered from the room, anchored by inexperienced civilians," said Fire Chief Armand Page in a letter of praise to all units that fought the fire in the downtown Ottawa hotel. Three persons died in the blaze.

The fireman was lowered from the roof of the hotel to a ninth-floor room where Mr. and Mrs. Eugene Eckels of New Haven, Conn., were trapped by smoke. He tied the rope around Mrs. Eckels and waited while she was raised to safety, then helped her husband to escape the same way.

Finally he was raised back to the roof himself.

Britain, Russia Urge Pact To Halt Spread of A-Bombs

MOSCOW (Reuters) — Britain and Russia gave joint backing to the idea of an international treaty to halt the spread of nuclear weapons in a joint communique issued here today.

The communique was signed by British Foreign Secretary R. A. Butler at the end of a visit to Moscow during which he had talks with Premier Khrushchev and other Soviet leaders, the Soviet news agency Tass reported.

Britain and Russia also announced agreement on talks to draw up a consular convention and increase cultural exchanges.

But the communique showed little agreement on other wolld issues such as Laos, Germany and European security.

The communique said the two sides exchanged views on the subject of Laos, which played an important part in their talks.

Informed sources said Friday night the Soviet Union rejected British conditions for a 14-nation Laos conference, as proposed by Russia.

The communique said the common aim should be "patient and constructive negotiations" on preserving world peace, adding that everything possible should be done to widen areas of agreement.

The communique said both sides again confirmed their conviction that the safeguarding of peace in the nuclear age is of primary interest for all states

(Continued on Page 5)

Myriad Craters But Little Dust Cover Surface

Ranger Pictures Show Area in Great Detail

By RALPH DIGHTON

PASADENA, Calif. (AP) — Historic pictures taken by Ranger 7 are pretty good evidence men can land on the moon without much change required for spaceships now being designed.

That's the consensus of a board of scientists who Friday night released 10 of the 4,316 sensational photographs Ranger 7 snapped in the final 16 minutes and 40 seconds before it crashed on the moon at 9.25 a.m. EDT Friday morning.

The first close - up pictures ever taken of the moon — termed 1,000 times better than any made heretofore from spacecraft or with earth telescopes—showed that even its vast, apparently smooth "seas" are pocked with craters, some as small as dishpans.

There may be some dust on the moon, in layers up to a foot thick, but not deep enough to bury a landing vehicle, the scientists concluded. And, underneath the dust, evidence indicates, is a hard primary layer. Whether it would support the weight of a larger manned spaceship cannot be determined from photographs alone.

To these conclusions, announced after several hours' study Friday, additional evaluations will be added today at a presidential press conference.

GOES TO WASHINGTON

Dr. William H. Pickering, director of Jet Propulsion Laboratory which made Ranger 7 and released the first pictures, left Friday night to be present at a White House session today.

President Johnson earlier telephoned congratulations to Pickering and others at the laboratory, which was much criticized in recent months for six straight previous failures in the $200,000,000 Ranger moon research program.

At a press conference, where slides of the historic Ranger moon pictures were shown Friday night, Dr. Gerard Kuiper of the lunar and planetary laboratory of the University of Arizona said the most significant thing about them is that they reveal no unanticipated problems to be met in the design of moon landing craft.

At least part of the area photographed by Ranger 7 — a northern extension of the Sea of Clouds southwest of the centre of the face of the moon—would be unsuitable for landing because of the large number of small craters, Kuiper said.

The thousands of tiny pock marks, he said, seemed to cluster at some distance from large primary craters such as Copernicus, about 200 miles north of target zone. He said this indicates the big craters were created by meteors and meteorites which exploded on impact and threw out fragments of many sizes.

SPOT 'CLEAN' AREAS

Between the big primary crater and the clusters of secondary craters around them, however, are relatively "clean" areas which could be good landing sites, he said.

Dr. Eugene Shoemaker of the U.S. Geological Survey at Flagstaff, Ariz., another of the five experts who studied Ranger 7's

(Continued on Page 10)

Magazine Writers Quit Jobs

TORONTO (CP)—Five editorial staff members, including editor Ken Lefolii, resigned Friday from Maclean's Magazine for what they termed management interference in the publication's editorial independence.

R. A. McEachern, vice-president in charge of the magazine division of Maclean-Hunter Publishing Company Limited, said that only Mr. Lefolii's resignation had definitely been accepted.

The other four, Peter Gzowski, managing editor, Harry Bruce, reports and reviews editor, David Lewis Stein, assistant editor, and Robert Fulford, staff writer, met with Mr. McEachern Friday to discuss their resignations.

In a statement after the meeting, Mr. McEachern said he was unable to confirm any other editorial changes.

Mr. Bruce said he thought further talks with the management are scheduled.

Mr. Lefolii said his resignation was an individual effort and that he was "not leading any walkouts."

CLASH ON POLICY

His action, he said, resulted from a long series of events related to editorial policy that followed the appointment of Mr. McEachern, former editor and publisher of The Financial Post, to his vice-presidential post in June of this year.

He said articles approved on the basis of quality had been turned down because they did not fit in with the policy of the owners. He declined to name specific articles, but said they fell into categories of politics, labor and strikes and material "partly social and partly political, such as medical care."

"It is my general view that editorial independence is a most important principle," Mr. Lefolii said.

Two-Car Crash Kills Two Injures Others

PEMBROKE (CP)—Two persons were killed and two others injured in a two-car crash Friday night on Highway 17 just west of this town 60 miles northeast of Ottawa.

One of the injured was in critical condition in hospital early today.

The victims were the drivers of the two cars—Frank Gal, 42, of Pembroke, and Melville Leflair, 29, of nearby Petawawa.

WO Andrew Crawford Brunton, 48, stationed at Camp Petawawa with the 8th Hussars, was in critical condition in Tri-Service Hospital at Ottawa. He was transferred there after preliminary treatment at Pembroke General Hospital. He suffered extensive head injuries as well as broken ribs and legs.

Miklos Kiss, about 26, of Petawawa, is in fair condition in Pembroke General with chest and possible back injuries. He was a passenger in the car driven by Gal.

The collision occurred about 11:30 p.m. on a hilly stretch. The road had been resurfaced recently and centre white lines had not been painted in.

Johnson Asks Kennedy to Manage His Presidential Campaign

WASHINGTON (AP) — President Johnson has asked Attorney-General Robert F. Kennedy to manage his presidential campaign, informed sources said today.

They said the offer was made Wednesday at the same time Johnson told Kennedy he was eliminating him from consideration as a vice-presidential candidate. The offer is reported to be under consideration.

"I don't want to get into that," Kennedy said Friday when asked about reports of the offer before he left for Hyannis Port, Mass., for the weekend.

This sketchy account of the White House meeting has come to light from several sources in a position to know about it:

Johnson summoned the 38-year-old attorney-general to the White House and told him he was not being considered for the second spot on the Democratic ticket. And then the president suggested that Kennedy consider taking the job of campaign manager — the task he handled for his brother, the late president John F. Kennedy, in 1960.

Later, presidential adviser McGeorge Bundy, a carryover from the Kennedy administration, called the attorney-general, presumably at Johnson's behest. He wondered whether Kennedy shouldn't voluntarily withdraw from vice - presidential considerations — perhaps by 'leaking" such a decision to a newspaper columnist.

Kennedy declined, pointing out that as attorney-general he shouldn't be and wasn't running for the vice-presidency and that announce a "withdrawal" would seem ridiculous.

Kennedy is believed to wield considerable influence over Democratic machinery in a number of key states and it is this knowledge, several sources suggest, which most likely led Johnson to ask Kennedy's services as campaign manager.

According to the most reliable reports Kennedy is [illegible]led, but not bitter, over the way Johnson handled the matter. He is likely campaign for Johnson as he promised last January. Whether he will manage that campaign remains to be seen.

Kennedy has told political supporters for weeks that he would not fight for the nomination he felt was Johnson's to bestow. He never planned nor will he attempt a convention stampede because he feels it would hurt the party and his future.

Elmer Street Back on Map At Request of Residents

After being missed for several months, Elmer Street is again back on the city of Belleville map.

City council made it official Thursday when it voted for that portion of Wallbridge Crescent between Frank Street and Yeoman Street to be re-named Elmer Street.

Of course the street was always known as Elmer Street until a few months ago when it was decided that along with Wallbridge Road it should be known as Wallbridge Road it should be known as Wallbridge Crescent.

The reasoning was that Elmer St. was merely a continuation of Wallbridge Road which in turn was being confused with the road to Wallbridge.

But Elmer Street residents claim they weren't consulted about the street name change in the first place and anyway they wanted their old street name back.

Also the name Elmer Street has a historical interest much appreciated by the older residents in that section of the city.

The street was named after one of three sons of Asa Yeomans, whose farm at one time took in most of what is now the West hill district.

CAUSED TROUBLE

A change in street name can cause no amount of trouble and inconvenience, according to one Elmer Street resident.

"You have to change the address on your driver's licence, get your insurance changed, in this case change your house number, change your mailing address, and for property owners, it is also a matter of getting deeds changed with resultant lawyers' fees," he said.

Planning department officials had no objection to "renaming" part of Wallbridge Crescent back to Elmer Street and this week council made it official.

Soviet, Chinese Word War Marks Ban-the-Bomb Parley

TOKYO (AP)—The world ban-the-bomb conference here has exploded into a war of words with Soviet and Red Chinese factions grappling for control of the world peace movement.

The two Communist giants, called rival press conferences Friday and accused each other of torpedoing the 10th international ban-the-bomb conference.

The Soviet - bloc delegation, representatives from 28 other countries, including Canada, and three other front organizations bolted from the uproarious meeting Friday after the Chinese succeeded in freezing the Russians out of a share in the leadership.

Some African and Asian delegations backed Soviet charges that the Chinese had packed the conference leadership.

Soviet delegation leader Georgy Zhukov told a three-hour press conference in a Tokyo hotel the responsibility for the walkout was that of the Red Chinese "splitters" who turned it into "an arena for an unbridled slanderous campaign against the Soviet Union."

Chinese delegate Tan Ming-chao, in a separate 3½ - hour press conference at a nearby hotel, replied that Zhukov was guilty of "hypocrisy" and "double-faced tactics."

The Soviet bloc pull-out left the oldest and most famous of the ban - the - bomb conferences (Gensuikyo) little more than a Chinese Communist front.

SAY 'FORCED OUT'

The Russians and their friends charged they were "forced out" because they plan to take part in a new ban-the-bomb conference run by the Japanese socialists.

The Japan Council Against Atomic and Hydrogen Bombs sponsored the conference the Russians walked out of. Although the council is headed by Dr. Kaoru Yasui, a winner of the Soviet Union's Lenin Peace Prize, it issued a statement saying:

"The Russians have insulted the Japanese people, foreign delegates and all concerned by denouncing the conference as the puppet of Communist China and saying that the conference was trying to kick them out. The Russians came here to confuse and disrupt. That is obvious."

TRAFFIC FATALITIES

Two-thirds of all traffic fatalities occur after dark, although only one-third of the driving is done in this period.

IF YOU DON'T DRINK

. . . pay less for your auto insurance!

Insure with ABSTAINERS' INSURANCE COMPANY, the one insurance company in Canada that issues policies only to non-drinkers.

We will be glad to give you full information, without obligation.

WO 2-0239

CLARENCE D. FUZZEN INSURANCE

29 Everett St. Belleville

F. Harper Kelly C. D. Fuzzen
Res: WO 2-3239 Res: WO 2-0239

Representing the

ABSTAINERS' INSURANCE COMPANY

*IMMEDIATE services of established independent adjusters available to policyholders motoring anywhere in Canada or the U.S.A.

COOL ME, MADAM

Old women once held curative powers—or so folks believed. Their wrinkled hands laid on feverish brows were thought to cool the fever. Now, in this golden era of modern medicine, we have more reliable methods of reducing temperatures. But, remember, a temperature is only a symptom . . . not an illness in itself. Fevers have many causes . . . some minor . . . some serious. So, be sensible. When you or a member of your family is ill, let your doctor do the diagnosing and prescribing. Then, if medication is necessary, let us fill his prescription promptly and accurately.

Geen Drugs Limited

DIAL WO. 2-4531

PRESCRIPTIONS

FREE DELIVERY

OVER 125 YEARS OF FRIENDLY SERVICE

OPEN EVENINGS AND ALL DAY WEDNESDAY

Pasture, Swine Clubs Visit District Farms

On Thursday, July 30 members of the Hastings 4-H Hay-Pasture and Hastings 4-H Swine Clubs and Club leaders, Harold Harris and Ross Moorcroft of Madoc, accompanied by Lyall MacLachlan, assistant agricultural representative of Hastings County, visited some of the outstanding farms with regards to swine and forage management in Hastings and Prince Edward Counties. The first stop for the tour was at Vermilyea Farms where members viewed a zero grazing program where the pasture is stored in silos and fed automatically to the cattle. Also, at this stop, they had an opportunity to view mor-su, a hybid sudan grass, a new crop to the area.

Mr. Allen Gowthorpe's farm at Corbyville proved most interesting to the swine club members, as his pigs are in a new building equipped with automatic, limited feeding and partially slated floors for manure removal.

The third stop of the morning was a visit to Marysville where William Latchford is constructing a beef feedlot. Here the members were able to see four huge tower silos which are being filled with pea and corn silage.

After lunch at Zwick's Island the tour moved to Prince Edward County to visit the farm of Ross Parks, Bloomfield, where a good forage program is carried out involving zero grazing. The second stop was at the farm of Robert Williams, who has a pure-bred Yorkshire herd with advanced registry testing. The day was completed with a stop at James Alexander's farm at Hillier. Here members were able to inspect some excellent pasture management, involving strip grazing and irrigation. Members were impressed by the high quality hay harvested on Mr. Alexander's farm with the use of a hay conditioner and crop drier.

This concluded a very educational day of different farming operations in the Quinte area.

Uncover Clue In Search for Bank Robber

TORONTO (CP)—Toronto police say they have uncovered their most important clue so far in the search for a bank robber who killed John Blanc, 55, in last week's holdup in suburban Downsview.

Police have found witnesses who testified the get-away car driven by the masked bandit almost collided with another car 10 minutes after the robbery.

Staff Inspector Adolphus Payne has learned that the bandit removed his mask long enough to exchange angry words and shake his fist at the other motorist. This motorist may be the only person who saw the bandit's face.

He is being urged to come forward and police have said they will keep his identity a secret.

Playground Activities

QUEEN VICTORIA

On Thursday, July 30 a track and field meet was held at Queen Victoria playground with over 35 children participating Competition was keen in most cases, and the Queen Victoria athletes should do well in the city-wide meet. Winners of the events were: running broad jump: girls 8 and under — Angela Fedele, Debby Cole; boys 8 and under — Teddy Jenopolus, Ricky Hutchinson; girls 9 and over — Janice Bell, Sandra Brownlie; boys 9-12 — Jimmy Travers, Ronny Reid; boys 13 and over — Jim Barrett, David Stairs.

Standing broad jump: girls 8 and under — Debbie Cole, Angela Fedele; boys 8 and under — Teddy Jenopolus, Cyril Smith; girls 9 and over — Janice Bell, Patty Cole; boys 9-12 — Greg Walker, Jimmy Travers; boys 13 and over — Jim Barrett, David Stairs.

High jump: 8 and under — Debbie McDermott, Teddy Jenopolus; boys 9-12 —Greg Walker, Jimmy Travers; boys 13 and over — Jim Barrett, David Stairs.

Softball throw: 8 and under — Teddy Jenopolus, Cyril Smith; girls 9-12 — Janice Bell, Patty Cole; boys 9-12 — Ron Reid, Fred Lynch; boys 13 and over — Terry Hitchon, Jim Barrett.

Running races: 5 and 6 — Debbie Cole, Donna McDermott; 7, 8, and 9 — Bradley Hamilton, Bruce Caughey; 11 and 12 — Sandra Brownlie, Ronnie Duetta; 13 and over — Jim Barrett, Terry Hitchon.

Wheelbarrow races: 8 and under — Seymour and Teddy Jenopolus, Robbie Cole and Ricky Hutchinson; 9 and over —Greg Walker and Jimmy Travers, Bruce Caughuy and Ron Reid.

Relays: 8 and under — Olga Booma, Angela Fedele, Debbie McDermott, Seymour Jenopolus; 9 and over — Bradley Hamilton, Greg Walker, Fred Lynch, Jim Travers.

Valerie Bell and Jimmy Travers assisted supervisor Cathy Cook. Don Brearley was the judge.

WELLINGTON CRESCENT

On Thursday afternoon a pet show was held. All the children brought their live and stuffed animals to be judged. There was a great variety. The judging was very difficult, so each child received a small prize. The judge was Debbie Moher. Among the animals were stuffed elephants, bears, monkeys, dogs and many others. There were live cats and dogs. All in all, it was a success.

Leader: Elaine McBride.

OSD

Thursday afternoon was "On Wheels Day" at OSD playground trikes, bikes, a wagon and even a tractor were embellished with very colorful and original decorations by eager decorators. Judging took place after the 90 minute time limit was reached. Winners were: neatest, Judy Barrett; prettiest, Brenda Tweedy; most colorful, Anne McDougall; most decoration, Megan McLaughlin; most original, Elizabeth McLaughlin.

Judges were Paul Howe and the supervisor.

ALEMITE

Friday morning at 10.30, twenty children went on a scavenger hunt. They looked for things such as apples with worms in them; yellow elastic bands and 1958 pennies. The winning team was Nancy Schwager, Liz Keller, Leona Meens and Betty Young. Judges were John Sutherland, Suzie Schwager and Pam Smith.

Meanwhile the boys' junior baseball team beat Queen Elizabeth 8 to 6. The winning pitcher was Bill Bleekman and his batter mate was Dave Bailey. Home runs went to Ron Mairs and Gary Keller.

The seniors walloped Pine St. by a score of 18 to 6. The winning pitcher was Bob Tomaso and his battery mate was Tony Truman. Home runs went to Wiener Brown (2), Bob Tomaso and Dave Arthurs.

In the afternoon there was a birthday party for those who have their birthdays in the summer. There were 40 in attendance. Several races were held. The winners were:

8 and under, Diane Craney, Dougie Sutherland. 10 and under, 50-yd. dash, J. Sutherland, E. Keller, M. Meens. Standing broad jumps, S. Schwager, S. Old, J. Schwager. Running broad jump, R. Brown, R. Meens, J. Sutherland. 11 and over, 50-yd., N. Schwager, S. Schwager, J. Schwager. Standing broad, N. Schwager, L. Meens, P. Smith. Running broad jump, N. Schwager, D. Young, L. Meens.

There was also a race around the Alemite field. Winners were N. Schwager, R. Brown, E. Keller.

At 7.15 there was a father and son baseball game. The fathers won.

The winning pitcher was Wayne Brown Sr., the losing pitcher Wayne Brown Jr. At the termination of the game, watermelon was enjoyed by winners, losers and spectators alike.

Supervisor, Sandy Bonetta.

Vast Potential For Sale of Goods in U. S.

WOODSTOCK (CP)There is a vast potential for the sale of Canadian semi - manufactured goods to the United States, Arthur Laing, federal minister of northern affairs and national resources, said Friday at sod-turning ceremonies at the site of the Gordon Pittock Dam and reservoir.

Mr. Laing said the U.S. is expected to double its population by the year 2010, providing massive new markets for semi-manufactured goods.

"They've got to look to Canada, there's nowhere else to look," he said.

Canadians will prosper more if they slow down sale of their natural resources to foreigners, the minister said, adding that Canada has been "alienating its resources" too rapidly.

"Ninety per cent of the oil industry is foreign owned, 50 per cent of manufacturing and 50 per cent of the forests in British Columbia."

However, he said, governments in Canada are attempting to slow down this trend.

The new dam is named for Gordon Pittock, Conservative MPP for Oxford and chairman of the Upper Thames River Conservation Authority. Due to be completed in 1966, the $4,250,000 dam will create a five - mile long reservoir just north of Woodstock. It is part of a $10,000,000 flood control scheme by the UTRCA.

Can't Keep Kangaroo Down, Mate

SYDNEY, Australia (CP) — Kangaroos are being shot at the rate of 200,000 a week in the southwest of New South Wales, but ranchers say their numbers are still increasing.

Hunters, operating with special permits, are killing the kangaroos in a 90,000-square-mile area, where they are roaming in big herds wherever there is green grass in the dry land.

Kangaroo slaughtering has developed into an industry worth about £750,000 a year. Kangaroo meat is salable only for pet food.

Destruction of kangaroos is permitted only in certain areas where they have become a menace to farmers and ranchers. In some districts ranch owners offer a bounty to kangaroo hunters to help keep them under control.

DRUG STORES OPEN SUNDAY

BARTON'S PHARMACY
164 N. Front St. WO 2-0393

KELLY'S DRUG STORE
411 Bridge St. East WO 2-5388

SCHRYVER'S PHARMACY
214 Front St. WO 8-9128

WESTGATE PHARMACY
Trent Road WO 2-2052
Opposite the County Home

Obituaries

HARRY SILLS
Plainfield

Funeral services for Harry Sills of Plainfield, were held Wednesday afternoon from St. Paul's Anglican Church in Roslin. The Rev. E. P. Smith officiated with interment in Thomasburg cemetery.

The bearers were: Floyd Meeks, William Bates, Charles Bailey, Arthur Bates, William Gillespie and Norman Alexander.

In failing health for two years, Mr. Sills died in the Belleville General Hospital on Sunday, July 26. He was in his 74th year.

Born in Roslin, he was the son of the late Mr. and Mrs. Nelson Sills. He was a farmer in the district and a member of St. Paul's Anglican Church, Roslin.

He is survived by his wife, the former Bessie Gladys Coulter; one son, Donald of Plainfield and two daughters, Mrs. Roy McLaren of Corbyville, and Phyllis at home.

Two brothers also survive: John of Bashaw, Alberta, and Chauncey of Roslin.

WILLIAM JOHN BROWN

Funeral services for William John Brown were held yesterday afternoon from the John R. Bush Funeral Home.

Archdeacon J. S. McConnell officiated and interment was in Belleville cemetery.

The bearers were: R. Collins, S. McDougall, R. B. Boyce, Bill Morris, Elwood Wickerson and J. P. Howe.

PERCY GERALD MEALE

Percy Gerald Meale, of R.R. 5, Belleville, died yesterday in the Belleville General Hospital. He was in his 70th year.

Born in England, he was the son of the late Mr. and Mrs. James Alfred Meale. He lived in Belleville since 1923 and was employed by Stephens-Adamson.

He was a member of the Anglican Church and a member of the Royal Canadian Service Corps from 1914 to 1919. He received the Le Mans Star for long service.

He is survived by his wife, the former Ivy Jeffries; three daughters, Maxine, Janice and Caroline; three sons, Robert, John and Douglas, all at home.

One sister, Mrs. Walter (Florence) Waldron of Belleville, also survives.

Funeral services on Monday from the Grant Funeral Home.

MRS. CLARA IRENE TOWNSEND
(Holloway)

Mrs. Clara Irene Townsend of R.R. 1 Holloway died yesterday in her 85th year.

Born in West Huntington she was the daughter of the late Mr. and Mrs. Hubert Garrison.

She was predeceased by her husband, Herbert John Townsend. She is survived by one son, Coleman of Holloway and one daughter, Mrs. Edward Marie Emerson also of Holloway. One son, John, died in 1950.

Also surviving is one brother Harold Garrison of Wallbridge. There are eight grandchildren and five great grandchildren.

She was a member of Holloway United Church and a life member of the W.M.S. of the United Church.

Services on Monday, August 3 at 1.30 p.m. in the chapel of the John R. Bush Funeral Home.

WILLIAM J. SHAW

MADOC — The funeral of William J. Shaw was held on Thursday afternoon, July 30th from the MacKenzie Funeral Home, Madoc, to St. Bartholomew's Anglican Church where service was conducted by Capt. J. H. Thompson. Many sorrowing relatives and friends paid final tribute.

Bearers were: Allan Nicholson, Douglas Bailey, Harry Gawley, Alex Johnston, Thomas Lloyd and Frank Walker.

Interment took place in Eldorado Cemetery.

FUTURE LEGACY

WINNIPEG (CP)—Sealed in a cornerstone of Winnipeg's new city hall is a tape-recording of the voices of Mayor Stephen Juba and the 18-member council. Mayor Juba says the tape, protected in a lead box, will provide "something of value for future generations."

FLOOR SANDING AND FINISHING

GLEN ELLIOT

186 Dufferin Ave. — WO 8-3863

Belleville Man on Winning First Aid Team

NIAGARA - ON - THE - LAKE, Ont. — The results of the Ontario Tri-Service First Aid Competition were announced recently by Lt.-Col. H. L. Brown, Provincial Superintendent of the St. John Ambulance Brigade.

A five-man team from the Canadian Army's Central Ontario Area Instructional Staff emerged the winner, beating out eight other teams to win the Ontario Military trophy. Making the presentation was Brigadier H. E. Brown, OBE, ED, CD, Commander of Central Ontario Area.

Staff Sergeant Lou Harris of Toronto, Royal Canadian Corps of Signals, was the team captain. Other members were: Sgt. Joe Beer of Belleville, Canadian Provost Corps; Sgt. David Jones of Port Arthur, Regiment of Canadian Guards; L/Sgt. Ray Nickerson of Vancouver, Canadian Provost Corps and Sgt. Arthur Mayes of Toronto, Royal Canadian Artillery. WO 2 Walter Whelan of Sussex, N.B., Royal Canadian Army Medical Corps, coached the team throughout the competition.

Trenton Man Charged After Car Hits Fence

A 27-year-old Trenton man was arrested for dangerous driving today after a chase ended in a car wreck at Belleville's city limits last night.

Arthur George Wright, a General Motors employee at Oshawa, was arrested at his Trenton home — hours after the crash on Elmwood Drive.

The chase started when constable Barry Titterson tried to halt a speeding car on Dundas Street East at McDonald Ave.

It halted momentarily near Farley Avenue when the car stopped in a driveway. After an argument with the officer, the driver, who had dropped two friends, took off down Highway 2 to the Point Anne lane, then retraced the route. Speeds in the chase ranged up to 90 miles an hour.

Just east of Belleville the car turned north on Elmwood Drive, where it crashed into a fence and was wrecked. By the time the dust settled, the driver had disappeared.

Police went to Wright's home in Trenton after a wallet was found in the wreckage.

Officers said at least three other charges were pending against Wright resulting from the chase and his arrest.

Just Like Home!

GLASGOW (CP)—A Canadian girl who failed in an attempt to snap a picture of Prime Minister Douglas - Home ended up with him posing with her for a special souvenir photograph.

Joan Horton, 23, of Vancouver, was in Perthshire, Sir Alec's home constituency, when he arrived there recently for a visit She was just about to take the picture when the prime minister moved his head away.

Lady Douglas-Home, noticing what happened, told her husband and he invited Miss Horton to sit beside him while a passer-by took their photo with her camera.

"This will be a picture well worth showing the folks back home," said Joan later.

SERVICE
SELECTION SATISFACTION
SMITH HARDWARE
314 FRONT ST. WO 2 3078

It Pays to be Prepared With First-Aid Supplies

Play safe! Stock your medicine chest today from our complete line of top quality first aids and drugs.

We have three graduate pharmacists. Always a pharmacist on duty.

DOLAN THE DRUGGIST

WO 2-3406 Free Motor Delivery

BIRTHS

CHILD — Mr. and Mrs. Val Dee Child (nee Marion Vandervoort) are pleased to announce the arrival of a son, Curt Vee, on Tuesday, July 7, 1964 at Caldwell, Idaho, U.S.A.

DEATHS

CREIGHTON, Joseph — Suddenly at Trenton Memorial Hospital on Friday, July 31st, 1964, Joseph Creighton, beloved husband of Grace Currie, 33 Hollen Street, Trenton, dear father of Catherine (Mrs. Melvin Clark), R.R. 1, Trenton, Douglas, R.R. 5, Trenton and Danny at home, in his 58th year.
Friends are invited to call at the Weaver Funeral Home, Trenton, from Saturday evening. Service will be held in the Funeral Home on Monday, August 3rd at 1.30 p.m. Mr. Brian Thrasher officiating.
Interment, Mount Evergreen Cemetery.

DUNNING, Eleanor Blanche (Blaker) — Suddenly at the rectory Adolphustown, on Friday evening, July 31, 1964, Eleanor Blanche (Blaker), beloved wife of Rev. Douglas F. Dunning, Adolphustown, dear mother of Stephen, Belleville and Leslie Eleanor at home, dear sister of Lionel, Peterborough and Patrick of Belleville, in her 51st year.
Mrs. Dunning is resting at the Pinkston and Luscombe Funeral Home, 60 Victoria Avenue at Church St., Belleville. Funeral Service will be held in Christ Church, Belleville on Tuesday, August 4, 1964 at 2.00 p.m. Rev. Richard G. Fleming officiating.
Interment, Belleville Cemetery.

MEALE, Percy Gerald — At the Belleville General Hospital on Friday, July 31, 1964, Percy Gerald Meale, beloved husband of Ivy Jeffries, R.R. No. 5, Belleville, dear father of Maxine, Janice, Caroline, Robert, John and Douglas, in his 70th year.
Resting at the Grant Funeral Home, 68 North Front Street, for service on Monday, August 3, 1.30 p.m. Archdeacon A. S. McConnell officiating.
Interment, Belleville Cemetery.

IN MEMORIAM

WARDLE — Mrs. "Lil" Wardle, August 3rd, 1949.

WAY — In loving memory of a dear father and grandfather, Walter Way, who passed away August 3, 1961.
In our hearts your memory lingers,
Always tender, fond and true,
There's not a day dear father,
We do not think of you.
—Always remembered by daughter Clara, son-in-law Murney grandchildren Gloria and Douglas.

BROWN — In memory of the late Mrs. Annie F. Brown, wife of Donald H. Brown, Belleville, Ontario, who passed away on August 1, 1963.
She has gone to be with Jesus,
The one she longed to see,
She will be waving palms of victory,
Throughout eternity.
Some day we hope to meet her,
Upon the golden shore,
And sing the wondrous story,
And live forever more.
—Lovingly remembered by her husband Don and families of Rev. C. Ross Brown, Ruth, Dorothy, Olive, Marion and Estella.

BEAUDRIE — In loving memory of a dear husband and father, Benjill Warren, who passed away August 1, 1962.
We miss you more than anyone knows,
As each year passes the loneliness grows,
The tears in our eyes will wipe away,
But the ache in our heart is there to stay.
—Lovingly remembered and sadly missed by wife Grace and family.

KELLER — In loving memory of my dear husband, Arthur Keller, who passed away July 30th, 1952.
Gone, dear husband, gone forever,
How we miss your smiling face,
But you left us to remember,
None on earth can take your place,
A happy home we once enjoyed,
How sweet the memory still,
But death has left a loneliness,
The world can never fill.
—Forever remembered by his wife, Harriett, and sons Herb and Bud.

WAY — In loving memory of Walter Way, who passed away August 3, 1961.
He is gone but not forgotten,
And, as dawns another year,
In our lonely hours of thinking,
Thoughts of him are always near.
Days of sadness still come o'er us,
Friends may think the wound is healed,
But they little know the sorrow,
That lies within the heart concealed.
—Always remembered by wife Pearl and family.

CARDS OF THANKS

I would like to thank the two ladies very specially who so kindly called a taxi and helped me when I fell Friday on the street. Sorry I did not get their names.
Mrs. C. A. Haight.

UNEXPECTED AIRDROP for this obsolete Sabre jet came at Mountain View yesterday when cable snapped as it was being airlifted in helicopter test.

Airlift Test of Helicopter Dumps Old Sabre in Field

An unexpected airdrop dumped 9,000 pounds of obsolete aircraft in a farmer's field at Mt. View yesterday.

The incident occurred as the RCAF ran an airlift test on a helicopter at Mountain View airport, now a home for planes in mothballs.

For the test the airmen decided to use an obsolete Sabre F 86, slung it under the helicopter by cable and took off.

The event attracted some excitement. Motorists on the nearby Highway 14 ground to a halt to watch the operation. The lift was shortlived.

Just north of the highway, where the land falls off to the Bay of Quinte, the cable snapped and the Sabre plunged to a field on the farm of J. Miller.

It was a total wreck.

Breezes Upset Small Boats, Dunking Crews

Stiff bay breezes yesterday tipped two sail boats with junior members of the Bay of Quinte Yacht Club aboard.

All were rescued within short order with nothing worse to show for the dunking than wet clothes.

The youngsters were part of a group now taking a sailing course at the club.

A club official said later they were never in any danger and that the incident was part and parcel of learning sailing.

However, the incident brought city police, firemen and the St. John Ambulance rushing to the government docks to observe the rescue. Firemen went to the scene in a boat, and, after sorting the situation out, towed three of the junior mariners back to the club.

Queen's

(Continued From Page 1)

Oct. 10, they will go to the Quebec legislature buildings for speeches commemorating the first formal meeting of the Fathers of Confederation in Quebec Oct. 10, 1864.

A luncheon at Government House will precede a military ceremony at the Citadel marking the 50th anniversary of the Royal 22nd Regiment, of which the Queen is colonel-in-chief and verno· General Vanier is the founder.

The Queen will attend church services aboard the Britannia Sunday morning. She and Prince Philip will give a luncheon and a press reception aboard the yacht before flying to Ottawa later in the day.

Arriving in Ottawa Sunday evening, the Queen is to fly back to London from RCAF Station Uplands on the morning of Tuesday, Oct. 13. It was previously announced that Prince Philip would stay behind, to rejoin the Britannia — probably at Montreal or Quebec City—for visits to some other countries before returning to London.

BUSY AIRPORT

MONTREAL (CP) — Cartierville Airport, a civilian field in the north end of the city, is one of the busiest in Canada. Transport department statisics for 1962 showed 207,620 take-offs and landings, compared with 172,233 for Montreal International (Dorval) 157,828 for Vancouver, and 116,218 for Toronto International (Malton).

Lifesaving Course Is Offered by Y

Circle the date of August 6th, on your calendar, because that is when the Belleville Family Y.M.C.A. sponsors a ten-hour course in junior and senior lifesaving. This combined course will start next Thursday, at 8.00 p.m. and continue for three following Thursday evenings for one and one-half hours each night.

A written and practical examination will be tried after the completion of seven hours of instructions in lifesaving. Fees cover cost of manual, certificate and crest, and are $4.00 for Y.M.C.A. members and $6.00 for non-'Y' members.

Pre-requisities are that all candidates must be above average swimmers and be 14 years of age or over for junior lifesaving and 17 years of age or over for senior lifesaving. The course instructor is Mr. L. Pultz, Red Cross and R.L.S.S. instructor and examiner. He also taught aquatic sports in the R.C.A.F.

For further information contact Miss Mildred Gray, program secretary at the Y.M.C.A.

C. A. Cameron Divorce Judge

OTTAWA (CP) — A second judge to hear divorce cases was appointed by the Senate Friday. Retired Exchequer Court Judge C. A. Cameron, 72, of Ottawa is to assist Mr. Justice Allison Walsh of Montreal in hearing at least six of some 350 divorce cases now before the Senate. He also may be called in if Mr. Justice Walsh is ill or unavailable. Judge Walsh was appointed divorce commissioner last fall. Judge Cameron is a former resident of Belleville, Ont.

Prices Steady On Market

Belleville market was active this morning, under a lightly clouded sky. All stalls were in use and buyers crowded the sidewalk about 10 a.m.

Lodi apples were offered for sale at 25c a quart. Raspberries were 50c a quart and Montmorency cherries were 25c a quart.

Green peas sold for 25c a quart, corn for 40c a dozen and yellow and green beans for 20c a quart. Cucumbers were four-for-25c, green peppers were offered at different prices from 5c each to three-for-25c, hot peppers for two-for-15c and vegetable marrow for 20c each.

Leaf lettuce was 10c a bunch or three-for-25c, head lettuce was 20c a head and cabbage was 15c a head. Swiss chard was selling t three-for-25c.

Beets were two bunches for 25c, tomatoes were 40c a quart, carrots were 15c a bunch and onions were 20c a pint. New potatoes were 65c for a six-quart basket.

Air Chief Marshal Named Head Single Defence Staff Coming Into Force Today

OTTAWA (CP) — A government bill setting up a single defence staff to replace the chiefs of staff will be proclaimed by the cabinet today it was announced Friday by Defence Minister Hellyer.

The move is the first step in integration of the Canadian armed services.

Approved by the Commons and Senate earlier this month, the bill received royal assent but was not in force until the cabinet proclamation.

Mr. Hellyer also announced the makeup of the new integrated defence staff, to be headed by Air Chief Marshal Frank Miller, 56, former chairman of the chiefs of staff committee.

MEMBERS NAMED

The other members:

Vice-chief: Lt.-Gen. Geoffrey Walsh, 54, former chief of the general staff;

Chief of operational readiness: Maj.-Gen. Jean Victor Allard, 51, who is being promoted to Lieutenant-general;

Chief of personnel: Rear-Admiral Kenneth Dyer, 48 former vice-chief of the naval staff, who is being promoted to vice-admiral;

Chief of logistics and engineering: Air Vice-Marshal Clare Annis, 52, former vice-chief of the air staff, who is being promoted to air marshal;

Comptroller-general: Maj.-Gen. Robert Moncel, 47, former head of Eastern Command at Halifax, who is being promoted to lieutenant-general;

Assistant chief of defence staff: Air Vice-Marshal Wilfred Bean, 51, former air member for technical services.

The deputy chiefs will be Commodore Robert P. Welland, 46, (operational readiness); Air Commodore Maxwell P. Martyn, 51, (personnel); Maj.-Gen. George Lilley, 51, (logistics and engineering) and Rear-Admiral Charles J. Dillon, 52, (comptroller-general).

Commodore Welland is being promoted to rear-admiral and Air Commodore Martyn to air vice-marshal.

All appointments are effective today.

Killed in Car Crashes

SEAFORTH, Ont. (CP) — Ten-year-old Harvey Scott Kennedy, of Seaforth, some 25 miles northwest of Stratford, was killed Friday when his bicycle and a car were in collision just north of here.

CANASTOTA, N.Y. (AP) — Donald MacDonald, 29, of Markham, Ont., was killed Friday when a car hauling a camping trailer went out of control, veered onto the shoulder of a highway and overturned several times.

MacDonald's wife, Sheila, and their four month-old daughter, Susan, were reported in good condition in hospital.

Local Family 'Adopts' Colombian Child

F/L and Mrs. E. B. Skuce, 44 Melrose Crescent, Belleville have financially "adopted" Alonso Rodrigues of Colombia through Foster Parents' Plan, Montreal. The Foster Parents have promised to contribute $16 a month for the child's support for at least a year. They have already received a picture of the new overseas relative. A complete case history of the child accompanied the photograph.

In addition, monthly letters are being received from overseas, both original and translation.

"Adoption" through the Plan is financial not legal. Of the $16 monthly that the Foster Parent agrees to contribute for at least a year, the child receives $8 a month as a cash grant. The rest is spent for food and new clothing, medical care, school fees and equipment and translations of letters. Because each child is different, the Plan meets any special needs through its General Fund which is made up of contributions from donors. Full information may be had by writing Foster Parents' Plan, P.O. Box 65, Station B, Montreal.

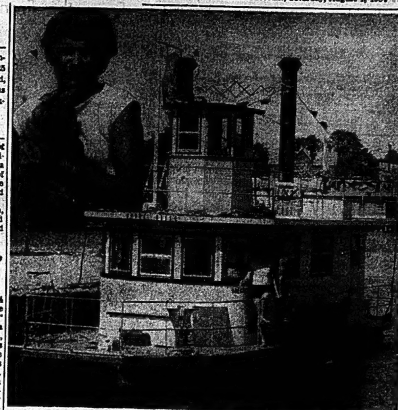

ALL ABOARD—AGAIN — The Toronto houseboat "Bette Belle" was held up for several hours in Trenton yesterday while owners Betty and Doug Goddard searched for their pet cat "Rusty", missing in Fraser Park. A Trenton newspaper reporter helped recover the cat and now the Goddards, with their hopped-up version of a Mississippi steamboat will proceed on their leisurely cruise down the Bay of Quinte and on to Ottawa. Inset shows Betty Goddard with pet cat.

Trenton News

By EULA GOSLING — EX 2-3929

Alarms, Yes Burglars, No

TRENTON — Twice this week, Trenton police have had burglar alarms in business offices to cope with. Both alarms were set off inadvertently, and no burglars were involved.

On Wednesday, a police cruiser was sent to the Toronto-Dominion Bank when the alarm sounded after business hours.

Thursday night, a patrolling constable tried the door to the Gould Jewellery Store on Dundas St. East, and set off the alarm.

This time, the neighbors for blocks around gathered in front of the store and heaven help the burglar who might have been trying to break in.

Planning Board Vindicated By Official

TRENTON — Trenton's oft-maligned planning board was given vindication Thursday night by Alex Thompson of Montreal, assistant secretary of the Aluminum Company of Canada, Ltd., in a speech before the Trenton Kiwanis Club.

Mr. Thompson stressed the need of a "master plan" for municipal development, (Trenton was one of the first communities of its size in the province to adopt an official plan), and the need for the plan to retain its "rigidity" in some instances while remaining flexible enough to cope with unexpected developments.

"The community which gives constant attention to town planning is the community which is getting the most out of its tax dollar,". Mr. Thompson said.

Topless Suit Gets Wide Publicity

TRENTON — A reproduction of a picture of a shapely mannequin, modelling a topless bathing suit in the show window of F. J. Aziz's Dundas St. West specialty shop in Trenton, printed in the Trenton column of The Ontario Intelligencer earlier this month, has been shown on TV screens in Toronto, Ottawa and in France, according to the store owner. The original picture was taken for The Intelligencer by Trenton photographer, Vern LaRocque.

Mr. Aziz was told by an air force man, recently returned from overseas, that he had seen the picture displayed on TV, while in France, and that the commentator had mentioned the name of the Trenton store. Other friends told Mr. Aziz they had seen the picture on TV in the Canadian cities.

Mr. Aziz reiterated his earlier statement to a reporter yesterday that he "did not necessarily approve of the style, but had displayed it to satisfy the curious."

Asked point-blank if any Trenton ladies had ordered the suit, Mr. Aziz replied that this was the ladies' secret, and he wasn't telling.

Should Know Exam Results By Aug. 12

TRENTON — Grade 13 students from Trenton High School should know the results from final examinations, tried in June, by August 12, give or take a day or so.

That's the latest word from the high school office, and it's good news for the students who have been on pins and needles ever since the summer holidays started.

Many of the students are planning to go to university or teachers' college this fall—that's if they pass—and it's back to the salt mines, if they don't.

At least, knowing will be better than not knowing — or will it?

PLASTICS EXPAND

The manufacture of basic plastics in Sweden, after vigorous growth in the 1950s, today amounts to more than 100,000 tons annually.

NOTICE
NEW LOCATION
HENK BINNEMA
● WATCH REPAIRS
● PHOTO SERVICE
223 Coleman St.
Parking in Drive Way
WO 2-6844

AMONG RESCUED from tipped boats in bay are these three youths, explaining to sail-course instructor Shaun Doyle just what happened.

Free Historic Sites Bus Tours Will Feature Centennial Week

NAPANEE—Free bus tours of historic sites and points of interest in the town of Napanee and Clarkville will be a feature of the entertainment provided on Tuesday, Wednesday, and Thursday of Centennial Week in Lennox and Addington, Aug. 1-8. The tours, which begin at ten o'clock in the morning, start from the County Memorial Building, on Dundas Street W.

The tours will be conducted by Mrs. Hugh Balkwill and Miss Ann Turner, both teachers in Prince Charles School, Napanee. Assisted by loud speakers in the buses, they will point out and explain various buildings, parks and their background, and have arranged several stops at special sites.

The buses have been donated for the three days by Wagar Bus Lines, who conduct a local bus service.

Coming Events

TOUR OF HISTORIC KINGSTON, Fort Henry, Fort Frontenac, Sir John A. MacDonald House, sponsored by the Hastings County Historical Society. Leaving C.N.R. Station, Belleville at 10.30 a.m., August 5. Phone Mrs. Sargent, WO 2-3731 for reservation. Jy31-2t

QUINTE DRIVING, RIDING CLUB present harness racing every Saturday evening, 8 p.m., Belleville Raceway, Exhibition Park. Pari-Mutual wagering. Je25-Th-F-S-tf

CONCRETE BLOCKS
AND
CONCRETE PRODUCTS
FREE ESTIMATES
BELLEVILLE BLOCK
and BRICK CO.
WO 2.4583

THE RED CROSS SOCIETY
NEED
ACCOMMODATIONS
FOR
THEIR HEADQUARTERS
Which includes work room space and also space for storing some supplies needed in the different branches of the Red Cross work. This Headquarters would need to be near a bus stop and on the ground floor if possible.
Please Call
MR. NEWTON THOMPSON or
MRS. GEORGE GRAHAM, Senior

When you open an account
at Victoria and Grey
You make the move that
will pave the way
To financial security
on the future day
When you retire from work
and receive no pay.
VG VICTORIA and GREY TRUST
THE BEST PLACE TO SAVE
OWEN SOUND MEAFORD ORILLIA CANNINGTON WHITBY
LINDSAY PETERBOROUGH BELLEVILLE KINGSTON
175 FRONT STREET BELLEVILLE

THE ONTARIO INTELLIGENCER
Ontario Established 18[illegible] — Intelligencer 18[illegible]
Published Daily by
THE ONTARIO INTELLIGENCER LIMITED
Belleville, Ontario, Canada
Subscription rates:
By carrier 60c per week
By mail in Canada $13.00 per year; 6 months $6.75
3 months $3.75
By mail to U.S.A. $21.00 per year
Authorized as second class mail by the P.O. Dept. Ottawa and for payment of postage in cash.
Member of The Canadian Daily Newspaper Association; Member of The Canadian Press; Member of the Audit Bureau of Circulation

Simplified Science

A German scientist thinks that hormones may be chemical pushbuttons that call forth only particular bits of all the inherited "wisdom" contained in all living cells.

That is how Alton Blakeslee describes some of the latest experiments in biochemistry. Blakeslee, is a writer on science for the Associated Press, following in the field in which his father pioneered and endeavoring to make understandable to laymen the latest discoveries of specialists in widely varying fields.

Such a task demands at one and the same time an encyclopedic knowledge and a gift for simplification. It may be that the reference to the "wisdom" contained in cells is part of this simplification, a product of Blakslee himself. However, we doubt this, for we have seen the same or similar words and phrases used by other writers to describe similar phenomena.

Nor is this the only time in one article in which Blakeslee speaks in this vein. "Every cell in your body contains exactly the same total amount of genetic information or wisdom. Scientists think this knowledge is carried in a 'code' of nucleic acids—known as DNA—making up a long string of thousands of 'words' or genes to instruct the cell what to do and what to be."

Note the use of these words in these two short sentences — "information," "wisdom," "knowledge," 'words," "instruct," "to do."

How they simplify our understanding of the process Blakeslee is describing!

This is genius. But it is genius with a built-in problem.

If the cells "know," if they possess "knowledge," if they can be "instructed" then perhaps what human beings have considered they know, what they have regarded as knowledge, their ability to be instructed, are like that of the cell's, no more than the automatic reaction to a stimulus. There is really little difference if this stimulus be provided by some chemical, some hormone, or by the response to some psychological pressure—which probably results in the stimulation of some gland anyway.

Thus kindness, tolerance, patience, anger, deduction, recollection, love, hate, reasoning—all may be born in us, awaiting the appropriate message from some outside stimulus.

It is rather humiliating to realize that the writing of editorials may be the product of an efficient gland, instead of a reasoned dislike for that gnawing feeling in the pit of the stomach which denotes hunger.

For the Death Penalty

The Canadian Society for the Abolition of the Death Penalty has been founded. Arthur Maloney, a distinguished Toronto lawyer, is the first president.

Those opposed to the death penalty argue, with considerable force, that it is not an efficient deterrent to murder.

There is, however, no record of a convicted murderer having committed another murder after his execution.

This sometimes happens when convicted murderers are given life imprisonment and later released on parole. Mr. Maloney says that paroled murderers have proved to be the most successful (parole) risks. This may be, but there are exceptions.

The writer, as a young newspaperman, once played a small part in a "crusade" by a Toronto newspaper for the release of a man who had been sentenced to life imprisonment in the United States for a murder on the plains, while the West was still wilder than our big cities. The "crusade" succeeded. The man was released. He returned to a small Ontario city, where his wife had been living common law with another man, as a respected member of the community. A short time later a man was found murdered. The freed man was charged. Shortly before the trial the chief witness committed suicide. The accused went free. We have always felt that for a few dollars, (in additional circulation and in free-lance cheques), the Toronto newspaper and we set the stage for the deaths of two innocent and unoffending persons.

Once bitten, twice shy. The executed murderer murders no more.

Charity begins at home, truly, but charity should not stay at home for ever. It would be wrong, surely, to disregard the needs of people whose standard of living actually is much lower even than the poor members of our own society. I think we ought to be able to deal with both problems.—Andrew Shonfield, British economist.

From the French-Canadian Viewpoint

This is a selection of editorials on current topics, translated from the French-language press of Canada.

LE SOLEIL

Quebec Le Soleil—As a result of the new formula for federalism being extended to many federal programs, the Quebec government's refusal (to participate in two new federal plans to aid education) will not deprive the province of the sums it normally would have received if it had joined. . . .

Thus Quebec, while keeping its autonomy intact, while maintaining all its prerogatives, does not make its residents pay taxes for federal programs from which only the populations of other provinces will benefit, as has happened in the past.

This is the aim of co-operative federalism through which an attempt is being made to take more account of the difference between the various provinces of the country without exposing them to penalties because they decide to stay outside federal programs for reasons of principle.

It is a formula for constant compromise between the various governments of the country. It may not be an ideal formula, but at the moment it is the most realistic.

Our province belongs to a confederation where 11 governments must continually deal with one another. There can be no question of Quebec imposing its will, its conception of federalism, on the other 10 governments. There can be no question of Quebec governments, through over-rigid attitudes, preventing other provinces from benefitting from federal programs to which they have no objection because they haven't the same reasons as we for opposing them.

Some people contend that Quebec is isolating herself from the rest of the country by withdrawing too often from federal government programs. Is such a situation likely to loosen the links which unite us with the central government and the other provinces? Perhaps, but until such time as we are capable of finding final and equitable solutions to the problems of our association under one central government, a more supple formula than the one that exised in the past is more likely to eliminate many complaints Quebec had against the central government. (June 22)

L'EVENEMENT

Quebec L'Evenement—The meeting of health ministers was unanimous on the principle of the need for a health insurance program, even though it's adoption was put off for an indefinite time.

For all practical purposes one can conclude that Canada is on the road towards health insurance and that it can do nothing to avoid it. It may be five years, 10 years or even longer. No one knows. But, the idea having been accepted, it will be picked up by pressure groups which will try to hasten its arrival by all the means at their disposal. This program will also appear in the platforms of our various political parties and one day or another a government will have its hand forced and will set it up.

Already we have the assurance that since it is a social security measure, Quebec will want to remain outside any federal program and build its own, while obtaining a fair share of the money from the central government. . . .

Governments would do well to procede very prudently and with extreme slowness, especially since it will lead to numerous problems, besides the financial one, whose solutions will not be easy. (July 22)

l'Action

Quebec L'Action — French-speaking Canadians suffer from collective frustration when they find that their language is ignored in their own country. But have they ever considered that hundreds of thousands of their English-speaking fellow citizens suffer a corresponding humiliation because of their ignorance of French? All young English - Canadians who receive a higher education learn French. Rare are those who can speak it, even if they can read it. And we are guilty in large part.

"You learned English at our expense and you never give us a chance to learn your language." How often has this reproach been made against us, for example at the Press Gallery in Ottawa where all our English colleagues complain that they spent years taking French lessons with no more practical results than those who studied dead languages.

The phenomenon is often repeated. As soon as an English person joins a group of French - Canadians, they launch into English. Is it courtesy? They say so. Is it unconsciouly acting superior? This is doubtful. It is mainly laziness. We refuse to make the effort needed to help the person speaking slowly and with difficulty a strange language he wants to learn. . . .

French at present is making surprising conquests in Canada. Recently we were able to go from Quebec to Vancouver, without speaking a word of English. . . .

If the French - Canadians spoke their language first, everywhere, the tendency would be irresistible and many big national problems would be nearing a solution. But in Quebec, to speak French becomes a duty towards those who want to wards those who want to learn our language. Lorenzo Pare (July 22)

L'EVANGELINE

Moncton L'Evangeline—The Commons has adopted the bill extending Canada's territorial limits to 12 miles.

This question of territorial waters for fishing is not new. It has been discussed for several years without a decision being taken for or against. Canadian authorities have always feared unfavorable reactions from other countries with the result that Canadian fisherman have lost thousands of dollars each year.

The fishing industry has undergone considerable growth in the last few years. With construction of larger and stronger trawlers, the discovery of new fishing methods and the help of governments, our Canadian fishermen now are in a position to compete with foreign fishermen, both on the fishing banks and on the markets. . . .

The adoption of this bill by Parliament marks the beginning of a new era for the fishing industry in Canada. Bernard Poirier (July 22) . . .

LE DEVOIR

Montreal Le Devoir — At each of his press conferences, General de Gaulle discusses themes as wide as the world, involving not only tactical considerations but also a profoundly articulated vision of politics, in the widest sense of the word.

This time de Gaulle spoke of Europe's vocation. He said, without hedging, that he wants to be separated from both the United States and its closest partners. . .

De Gaulle spoke about a Europe that should "exist by itself, for itself" and have its own policy. He described this Europe as living its own life, not in opposition to the New World but "beside it." . . .

It should be "another force" within a world where the classic division of two camps dominated by Washington and Moscow is not enough. The problem is complicated by the fact that de Gaulle is visibly thinking about "an autonomous Europe" in which France would be the hub. . .

The naked truth is that none of the Common Market countries want to be placed under the direct or indirect tutelage of France. These countries are not less European for all that. But they are seeking a European formula that would be something more than a return to the classic hegemonies of yesterday . . .

Between France and her partners important differences have grown up. The Italian, Dutch and Belgian leaders are disposed to create progressively a real supranational political authority. To a formula which he feels is abstract and hazardous, de Gaulle prefers what he calls a "Europe des patries," that is a Europe where each nation would preserve its full sovereignty.

In recent months de Gaulle has extended his influence around the world. At the same time he seems to have set himself apart from his nearest neighbors.

In any other man this paradox would be disturbing. With de Gaulle one certainty remains. Over and above all differences of strategy or tactics, he remains, basically, a man of the West, a man of the Atlantic, haughty and proud but always faithful and sure.—Claude Ryan (July 25)

Matrimonial Rs

Brandon Sun

Note to those rushing into matrimony; the three R's are rent, rations and raiment.

To Your Good Health

Nerve Block Not Complete Answer to Ulcer Problem

By JOSEPH G. MOLNER, M.D.

Dear Dr. Molner: Please explain a nerve block, and how it is done. I have a peptic ulcer and the doctor says a nerve block would help. At times I have very severe pain. — L. C.

A nerve block can be done by various means in areas of the body. Since pain sensations travel over the nerves, these sensations can be interrupted by "blocking" the nerves over which they must pass. In other words, you don't feel the pain.

The simplest example of this is an injection in the jaw before having a tooth pulled. In this case, the medication temporarily deadens the nerve.

A sacral or "saddle" block is sometimes used in childbirth to numb the genital area. Spinal anesthesia is much the same; a temporary shutting off of the transmission of pain from areas below the point at which the nerve is inactivated.

Since other nerves control muscular activity rather than carry sensations, similar nerve blocks can make certain muscles stop moving, or reduce their activity.

The phrenic nerve, for example, is sometimes interrupted to paralyze action of the diaphragm. This is done in certain cases of tuberculosis, in order to let a lung remain at rest and heal.

In ulcer cases, a vagotomy, or cutting of the vagus nerve, is frequently employed since this nerve largely controls the stomach area. Reducing the physical motion of the affected part of the digestive tract results, the goal of course being to lessen irritation of the ulcerated area.

Whether medication is used for relatively brief interruption of the nerve, or crushing or cutting the nerve for longer-term interruption, it is still a nerve block. There are similar uses of a nerve block in other areas which I have not mentioned.

A nerve block is by no means a complete answer to the ulcer problem. It is merely one of several factors to be employed together. I strongly suggest that you read my booklet, "How To Heal Peptic Ulcers and Keep them Healed." (For a copy send 25 cents in coin and a long, unstamped, self-addressed envelope to Dr. Molner in care of the Chicago Sun-Times Syndicate P. O. Box 158, Dundee, Ill.)

There is much that you can do to enhance the treatment by your doctor, not only to heal the ulcer but to keep it from flaring up again.

* * *

Dear Dr. Molner: A friend of mine died recently of malignant melanoma. Could you tell me anything about this? I have never heard of it. — O.

I'm not surprised that you haven't heard of it, since it is a relatively rare type of cancer which, for reasons not known, contains dark-colored cells. (The name comes from the Greek word melas, meaning black.)

Anyway, this is why blue black moles, under certain conditions, are viewed with more suspicion than other moles. If cancer starts in such a mole, it tends to spread with extreme rapidity. My advice is not to fret about melanomo, as it is rare, but if you have such very dark moles, tell your doctor so he can advise you what to do, or what to watch out for. A very technical, quite rare problem.

* * *

Dear Dr. Molner: Are there bacterial hazards in frozen foods? — Mrs. J. M.

Frozen foods are kept at a low enough temperature so there is no fear of bacterial growth. But if food becomes contaminated, it will remain that way when frozen. Freezing by no means eliminates the need for proper handling of food. The contaminating germ becomes active when the food is defrosted.

OFF THE RECORD — By Ed Reed

"I think he's retarded . . . he's 17 and still doesn't have his driver's licence."

Today in History

By THE CANADIAN PRESS

August 1, 1964 . . .

Slavery was abolished in all British possessions 130 130 years ago today — in 1834—more than 30 years before the United States enacted similar legislation. The opening up of the West Indies and the Southern states had made slave trading in the New World a lucrative enterprise. And slaves weren't freed in the U.S. until after the victory of the Union in the Civil War of 1865.

1932—The Co-operative Commonwealth Federation —the CCF—was formed in Canada.

1952 The Social Credit government of Premier W. A. C. Bennett took office in British Columbia.

Saluting a Genius

Hamilton Spectator

An American oil company has announced that, in future, the road maps they intend giving their customers will be easy to fold.

If this is true the unknown designer should rank in stature with the genius who first thought of painting a white line down the centre of a highway.

LOOKING BACKWARDS

GLEANINGS FROM OUR FYLES OF BYGONE YEARS

20 YEARS AGO

August 1st, 1944

Just why any person would want to take a harbormaster's daily diary is the problem city police were confronted with in Belleville on Saturday when Harbormaster Jos. Waddell reported his nautical writings missing from the Government Dock building offices. Inspector J. C. Hayes investigated the matter of the missing diary and later found it in the possession of a 13-year-old girl. She will be arraigned before Chief Probert for an explanation, as valuable information as to shipping, nautical reports, weather conditions and water levels are kept in the Harbormaster's report books.

Alertness of the night watchman, Mr. Arthur Sharpe, prevented what might have resulted in a very serious fire at the Riggs Motors garage early Sunday morning when in making his rounds of the building at two o'clock he discovered the cab of a C. N. R. Express delivery truck to be a mass of flames. The alarm was quickly turned in with members of the local fire department confining the blaze to the truck, although it was parked amongst other cars and the roof of the garage was only a few feet above the truck.

30 YEARS AGO

August 1st, 1934

Prof. and Mrs. Ernest Wheatley are spending part of their vacation at Lakelands, Prince Edward County.

Mr. and Mrs. Joseph Diamond have left for Cleveland, to attend the wedding of a relative.

From our file copy at this time in 1884: "Mr. J. W. Dunnett has donated the sum of $200, which is allowed him by the city as Mayor, to the Women's Christian Association to assist them in their endeavors to raise funds for the building of a hospital and home for the friendless.

Bathers are warned of the great danger of swimming or wading in the water off the south shore of Zwick's Island, where Engineer Mott's survey, made recently, revealed more than ten holes, some as deep as forty feet, and beginning five or 10 feet from the shelving shore line. The engineer considers it too dangerous to use that shore

40 YEARS AGO

August 1st, 1924

Mr. and Mrs. E. A. Bunnett and son Bud, motored here from Toronto and are visiting their son, Mr. K L. Bunnett Albert St.

Mr. and Mrs. C. H. Tucker of New York City, are the guests of Mrs. Tucker's parents, Mr and Mrs. C. Donovan, East Moira St.

Archdeacon, the Ven. G. Ross Beamish, rector of St Thomas' Church has returned home from Stoney Lake where he spent a vacation.

Mr. James Griffin and daughter, Miss Irene Griffin of Bradford, Pa., are visiting relatives here.

Mr. Jack VanNorman of John St. has returned home after spending a vacation at Consecon Lake.

50 YEARS AGO

August 1st, 1914

Mr. F. C. Billingsley, who has been the popular manager of the Union Bank here for two years, has been transferred to the Galt Branch of the bank, and at a gathering of his friends at the Armouries he was presented with a handsome kit bag. Mr. E. Gus Porter, K.C., M.P. made the presentation. Among those present were Mayor J. F. Wills, Mr. Robert Tannahill, manager of the Bank of Montreal, and Mr. Robert Cooke M.P.P. for North Hastings.

The Rev. R. S. Osborne, pastor of Bridge Street Methodist Church, Mrs. Osborne and family, have left to spend their vacation at Sharbot Lake.

The Rev. E. C. Currie and Mrs. Currie have returned home from Richardson Hill where they spent their vacation.

The Rev. Robert McCulloch of Toronto, father of Mrs. (Judge) Deroche, of this city, will occupy the pulpit at Bridge Street Methodist Church during the month of August.

Ottawa Offbeat

Parliamentary Travel Bureau Offers Good Pay, Pensions

By RICHARD JACKSON
From The Intelligencer's Ottawa Bureau

OTTAWA — This particular Parliament has been sitting for precisely 238 days through two Sessions.

It put in 121 days last year, sitting in two shifts from May through July, and from September to December.

And this year, from February until this very date, it has served another 117 days.

So how is it doing?

For the country . . . well, that remains a live subject for continuing national debate. But there are two clues:

1. Parliament, admittedly, has never been further from winning any public popularity polls.

2. And it seldom has been so worried about its blurred image.

But how is it doing for itself. . .well, that is a much easier question to answer.

There are more than mere clues. . .there is hard evidence that in this self-help department Parliament has never done better.

THE EVIDENCE?

1 Its pay.

2. Fringe benefits.

Oddly, this applies to Parliament collectively, but not individually. For while the consensus is that the whole is not good, the parts are not bad. In fact, in this Parliament of tarnished reputation, there are many good and sincere, able and industrious MPs — yours could be one of them.

TOP OF THE HEAP

After 18 post-war years of lecturing others on the virtues of moderation in pay demands to keep the brakes on the ever-accelerating cost of living, Parliament, which usually dawdles and haggles over other people's business, all in a day:

1 Doubled its own pay from $10,000 to $18,000-plus with $6,000 of it taxfree.

2. Tripled its pension from $3,000 to $9,000 for 15 years of service.

Wisely wary of public reaction it conspired, as between parties, privately, first to put the pay deal on ice, and then rammed it through in only a few hours, before the taxpayers had time to so much as blink.

But those ever-loving taxpayers (and voters, too, the Parliamentarians would be wise to remember) weren't entirely forgotten.

No siree.

They got a raise, too!

In Taxes. Income taxes, that is.

Nobody's mentioned it before — least of all the MPs themselves — but they have emerged as the nation's most highly paid group.

Who says so?

The Taxation Division of the Department of National Revenue

In its "Green Book" of Taxation Statistics for 1964, the Revenue Department reported that stock brokers, bond dealers and money lenders enjoyed the nation's top average income of $18,810 — followed by doctors and surgeons at $18,146, lawyers at $15,364, engineers and architects at $14,545, dentists at $13,707 and accountants at $11,183.

GLOBETROTTERS

So there they are, the MPs, top income dogs in all Canada, with $6,000 of their $18,000-plus taxfree, which, in any National Revenue calculation, puts them far ahead even of the front-running stock brokers, bond dealers and money lenders.

And that is not accounting for all the profitable "[illegible]ing" many of the MPs do, despite the clear directive from Prime Minister Pearson that now, at their high pay plateau, theirs is what he flatly called "a full-time occupation." (Hansard, page 2736, of July 29, 1963.)

Could be that Parliament's nose is so out of joint with the rest of the country because it is so out of economic touch with even the highest-paid, let alone the average Canadian.

But that is far from all.

There are the fringe benefits, from that $9,000 pension to junkets here, there and everywhere around the world.

Item: an MP delegation has been to Malaysia.

Item: the Commons Defence Committee has been to Germany, France, Britain; west to the American Rockies, south to Washington and now is off to Virginia and Bermuda.

Item: there have been Parliamentary magic carpet excursions to Geneva, London, Paris, Bonn, Berlin, Cairo and assorted other Faraway Places.

Item now for a refreshing change-of-travel-pace, the Agriculture Committee of the Commons, by chartered plane and motorcade, is going to tour — of all places — Canada.

Join the Navy and see the world? Don't be a piker.

Get to Parliament and travel in style — the pay and pension are so much better.

Perhaps Cow Was Churnsy

Montreal Star

For years a lot of people daring enough to try it have wondered, often ruefully, just what Calgary's Harry Hays uses to make his concoction of syllabub. It's his own dreadful secret, so dreadful that he uses it just once a year when he throws a tremendous whingding in connection with the opening of Stampede Week.

But now he is minister of agriculture in the federal government. And the news stories from Calgary indicate that he also has a secret of animal husbandry, one which in his official capacity he is almost duty-bound to share with farmers everywhere. It's a secret that could make life so much easier for few-cow farmers, and cheaper in the long run for major dairy producers.

As the news stories revealed it, in the final step in making his syllabub, "Mr. Hays took some fresh cream from the cow."

Or should it all just be blamed on a city slicker reporter?

Mohawk Model Is Routed As Indians Hold Election

GARDEN RIVER, Ont. (CP) The long knives of political dispute were sheathed Friday night a the end of the annual conference of the National Indian Council.

But the peace pipes were left aside following the rout of Mohawk fashion model Kahn-tineta Horn in her bid to oust the present leadership headed by Calgary lawyer William Wuttunee

in a final volley of fire at the windup party, Miss Horn said:

"I hope we will remember what happened here and see what we can do about it in the future"

Mr. Wuttunee was re-elected chief of the council by a 45-to-43 vote margin. His closest opponent was Chief John Tootoosis, a dark-horse candidate from Cutknife, Sask.

Chief Richard Pine of the Garden River reserve, near Sault Ste. Marie, who was supported by Miss Horn, had only 11 votes in the first of three ballots and slipped to eight in the second.

Miss Horn and her supporters were also shut out in two other elections — for three sachems (assistants to the president) and 12 council seats.

LAST IN VOTE

In her bid for a sachems post she finished last in a six-candidate field, tied with another rival, Alanis Obomsawin, Abenaki folksinger from the Odanak reserve near Sorel, Que.

Both had traded insults at the conference opening Wednesday.

Miss Horn, her brother Frank and Chief Pine were among the 11 unsuccessful candidates for the council seats.

Chief Tootoosis, 65, head of the Saskatchewan Federation of Indians, was elected sachem, along with Fred Belleau of Garden River and Philip Thompson, executive director of the Edmonton Native Centre.

Miss Horn said that although she was no longer on the executive she would still participate a member of the council.

She later attended, but took no part in, a contest which selected Irene Seeseequasis, a 20-year-old Cree secretarial student from Saskatoon, as her successor to the title of Indian Princess of Canada.

Miss Seeseequasis, originally from the Duck Lake reserve in Saskatchewan, won out over ten other girls in a contest judged on beauty, character and appearance in native costume.

The last National Indian Council had named Miss Horn Princess Canada 1963-64 by straight appointment, but stripped the Caughnawaga model of her title in June.

However, Miss Horn did go to the platform at the end of the ceremony to extend thanks to the hosts of the conference.

WANTS PROBE

Miss Horn continued her battle with Mr. Wuttunee throughout the day, demanding at one point a formal investigation into what she claimed were falsehoods uttered by Mr. Wuttunee since their rivalry developed early this year.

But the council took no action when she did not specify to what statements she was referring.

Recommendations for constitution revisions were shelved when the council decided to appoint a seven-member executive committee to draw up proposed amendments for a later conference. This was suggested by Mr. Wuttunee.

The conference did vote to apply for a federal government charter, a recommendation by Miss Horn that provided a rare moment of agreement when it was supported by Mr. Wuttunee.

Consecrate Famous Shrine

NEW BASILICA FOR OUR LADY — This modern granite basilica is the offshoot of a small 250-year-old chapel called Our Lady of the Cape which has been the inspiration for pilgrimages to Cap-de-la-Madeleine, Que., on the St. Lawrence River. The new building has automatic elevators, built-in ramps for wheelchairs and air-conditioning. The shrine will be consecrated Aug. 14. (CP Photo)

CAP-de-la-MADELEINE, Que. (CP)—The Roman Catholic shrine of Our Lady of the Cape, welcoming pilgrims to this town on the St. Lawrence River for 250 years, has suddenly sprouted into a big granite basilica from a little fieldstone chapel.

Leading dignitaries of the church will be present Aug. 14 when Msgr. Georges-Leon Pelletier, Bishop of Trois-Rivieres, consecrates the new basilica at a 9:30 a.m. service to begin three days of ceremonies.

The chapel built in 1714 still stands here, on the north shore of the river halfway between Montreal and Quebec City, in the shadow of the basilica.

Paul - Emile Cardinal Leger, Archbishop of Montreal, will celebrate mass in the basilica Aug. 15, feast of the Virgin Mary's assumption into heaven, and Aug. 16.

Other distinguished celebrants at various masses will include James Cardinal McGuigan, Archbishop of Toronto, and Archbishop John J. Krol of Philadelphia, Aug. 15, and Archbishop Sergio Pignedoli, the recently appointed apostolic delegate to Canada, Aug. 16.

Visitors will be struck by the contrast between the old, vine-covered chapel, which seats barely 100 persons and has no amenities, and the basilica with its automatic elevators, built-in ramps for wheelchairs, air-conditioning, three sacristies and space for a few thousand worshippers.

1,500,000 VISITORS

Church authorities have long known the 1714 chapel to be inadequate. Last year the shrine had 1,500,000 visitors, of whom 40,000 received communion, and 11,475 masses were celebrated.

Work on the basilica began in 1955. Its opening and consecration this summer will simultaneously mark the 250th anniversary of the chapel, the 100th anniversary of the dedication of the shrine to the Virgin Mary, and the 10th anniversary of the national Marian congress at Our Lady of the Cape.

One of the basilica's most striking features is the stained glass windows designed by Rev. Jan Tillemans, a Dutch Oblate father, which tell the catechism in picture form.

The top of the cross surmounting the basilica's pyramidal dome is 256 feet above the ground. The basilica is 273 feet long by 167 feet wide.

Inside, the basilica comprises an upper church, with seven private chapels, and a crypt or basement church.

The Way of the Cross in the basement church, painted on the walls by Paul Lacroix of Quebec City, has 15 stations instead of the traditional 14. The extra one calls attention to the mystery of Christ's resurrection.

Scouting activities

PARK DALE CUBS HOLD CAMP

Forty-five boys of the 18th Belleville Park Dale A and B Packs with six guest Cubs from the 91st Glenmount A Pack (Toronto) enjoyed a rousing camp out at Consecon Children's Camp recently.

An advance party reached the camp site on the evening of June 26 to prepare for the arrival of the main group the next day.

Akela Drennan and Bageera Crone with six senior boys, along with volunteer cooks from the Women's Auxiliary, Vera Moon, Earla Whitney, Madelaine Blute and Grace Mornan, made up this group.

At 8.00 a.m. on Saturday morning the main body met at Park Dale Community Centre under the direction of C. M. Nickle and ACM J. Robinson.

Flag raising at 9.30 a.m. heralded the official opening of camp when the Packs arrived.

Then it was into camp clothes and the activities began. The remainder of the day saw swimming, ball games and rehearsal for the evening camp fire when visitors would be entertained.

At the Saturday evening camp fire, Camp Commandant Drennan welcomed a large number of the boys' parents.

Each Cub Six presented a skit for the enjoyment of the visitors. The Cubs were later joined by their parents for a sing song.

At the close of camp fire the Cubs took their parents on a tour of the camp site and excitedly told of the cowboys and Indian film that they had been making along with their many other activities. This film will be shown to the parents later in the fall.

Sunday saw more sports activities, then it was into uniform for Cubs' sacred service. Roman Catholic members proceeded to morning Mass.

Following lunch the camp reluctantly broke up; but it was a happy group of Cubs who returned to their homes.

Supervisors for the Camp were: C. Drennan, C. Nickle, J. Robinson, H. MacDonald, B. Reynolds, F. Green (Toronto), Wally Delong (Toronto) and N. Crone

SUGAR PROJECT

A multi-million-dollar investment is to revolutionize Crocodile Valley, Eastern Transvaal, where 120,000 tons of sugar are to be produced.

CONTRACTING
Have Your Mason Work Done by a mechanic
Brick Stone-Pointing Etc.
Also Roof Slating.
STANLEY CARTER
11 EVERETT ST.
Good Workmanship is our Success ....

British Parliament Ends, Expect Vote on October 15

By JOSEPH MacSWEEN

LONDON (CP) — Britain's 42nd Parliament came to an end yesterday with sex and security scandals merely an echo and the Tory government stressing social security matters.

Sir Alec Douglas-Home's cabinet let it be known that it sees bread-and-butter issues as the dominant theme in the campaign for the general election expected in October. Oct. 15 seems the most likely date, following the Queen's visit to Canada.

The last weeks of the Parliament that began with Harold Macmillan's big 1959 victory passed in a sort of pre-election torpor vastly different from earlier debates when the government was rocked by sex-security scandals famed as the Vassal and Keeler affairs.

Now Prime Minister Douglas-Home is reported planning to reshape the pattern of social security benefits laid down by the 1945 Labor government so that more is paid to the needy and less to the well-to-do, particularly in pensions.

This would mean a major change in the present system of universal flat-rate benefits irrespective of need. Some reports even mention re-institution of the old means test but every effort would likely be made to avoid this.

OUTLINE CAMPAIGN

Anyway, informed sources say Sir Alec will fight the campaign mainly on education, pensions, housing and land prices, employment and, above all, plans to combat the rising cost of living. These issues have often been pushed into the background by debates on defence and Britain's independent nuclear deterrent and Labor's plans to nationalize building land and re-nationalize steel.

In one view, all the efforts by Macmillan and Douglas-Home, his successor, to make the deterrent an election issue have not persuaded Tory backroom strategists that the voters have abandoned bread and butter as their chief interest.

Certainly the most poignant moment of the Parliament came this week when the House of Commons voted its unbounded admiration and gratitude to Sir Winston Churchill, who in his 90th year visited the House for perhaps the last time.

That occasion also marked the last speech before the House of former Premier Macmillan after 40 years of service. Neither Churchill nor Macmillan is standing for re-election.

The Tories — now in power for 13 years — stretched out the life of Parliament as long as possible in the face of Labor's popularity in opinion polls.

Present standing in the 630-seat house is: Conservatives 353; Labor 261; Liberals 7; Independents 2; vacant 7.

MADE LAW

OTTAWA (CP) — Canada's new 12-mile fishing zone has been proclaimed the law of Canada, External Affairs Minister Martin said in the Commons Wednesday. An act setting a three-mile territorial waters zone and a 12-mile fishing zone off Canadian coasts was passed recently by the Commons and Senate and given Royal assent.

FIRST MORTGAGE LOANS
To Buy, Build, Refinance or Make Major Improvements
VG VICTORIA and GREY TRUST
Belleville

Britain

(Continued From Page 1)

regardless of distinction in their political and social systems.

The common goal, therefore, should be patient and constructive talks, aimed at seeking a peaceful and mutually acceptable solution of disputed international problems.

The communique said a broad exchange of views on international problems took place.

The sides discussed questions on which exchanges of views now are under way in respect of the consolidation of the United Nations mechanism for maintaining peace.

They expressed readiness to take part in further exchange of views on these questions.

Both sides explained their views on questions of European security, including questions connected with a German peace settlement.

The sides exchanged views, in general, on the state of British - Soviet relations, and discussed steps for the achievement of further progress.

The communique said Russia and Britain agreed the talks, held in a spirit of co-operation and cordiality, offered a valuable opportunity to discuss questions of mutual interest and "that it would be useful to maintain contacts whenever there is a chance for this."

RETIRES TO WORK

VICTORIA (CP)—Dr. Adam C. Beattie, who has retired as assistant medical officer here, isn't giving up medicine. He is taking a post at a United Church hospital being built at Baie Verte, Nfld., and he will be accompanied by his wife, a graduate nurse.

Parliament At a Glance

By THE CANADIAN PRESS

FRIDAY, July 31, 1964

Ralph B. Cowan (L—York-Humber) criticized a government decision to let the Board of Broadcast Governors control Community Antenna TV.

H. A. Olson (SC—Medicine Hat) and A. B. Patterson (SC—Fraser Valley) accused the CBC of discriminating against Social Credit.

Gordon Aiken (PC—Parry Sound - Muskoka) suggested one or more Commons seats be set aside for MPs elected by Indian bands.

Alfred D. Hales (PC—Wellington South) opposed a plan to admit as immigrants French refugee farmers from North Africa.

Arnold Peters (NDP—Timiskaming) unleashed a blistering attack on C. M. Isbister, deputy minister in the immigration department.

Andrew Brewin (NDP—Toronto Greenwood) and Justice Minister Favreau defended Mr. Isbister and assailed Mr. Peters for his remarks

MONDAY, Aug. 3

The Commons meets at 2 p.m. to continue the supply bill debate. The Senate stands adjourned to Aug. 14, subject to recall.

INSURANCE UP

Because of losses of more than $20,000,000, Swedish insurance companies are to raise premiums on car insurance by 30 per cent.

Robt. Nixon Says Support Pledged by 200 Delegates

ST. GEORGE, Ont. (CP)—Robert Nixon (L — Brant) claimed Friday to have nearly 200 delegates committed to vote for him at the September leadership convention of the Ontario Liberal party.

This was the first word from Mr. Nixon, 36, on known delegate support. A statement issued from his campaign headquarters estimated that with another 250 committed delegates, Nixon would have the leadership sewed up.

Mr. Nixon's headquarters figured on about 1,200 delegates being accredited to vote at the convention, starting in Toronto Sept. 17. For an eventual victory, Mr. Nixon would need about 450 votes on the first ballot, the statement said.

Son of Harry Nixon, one-time Liberal premier of Ontario, young Bob Nixon entered the legislature in 1962, winning the seat left vacant by his father's death.

As a farmer, he is counting heavily on rural support. The two other main leadership contenders, Andy Thompson, 39, and Charles Templeton, 48, both are from Toronto.

Nixon headquarters said that about one-half of the delegates already committed to him are from urban areas.

Talk

(Continued From Page 1)

year-old economist and a high-ranking government official since 1945, had no qualifications to deal with immigration and citizenship matters.

The CBC and its public affairs director, Reeves Haggan, were accused of rank discrimination against the nine-man Social Credit group in the Commons.

H. A. Olson (SC — Medicine Hat) and A. B. Patterson (SC—Fraser Valley) complained that the CBC "blacked out" their party in organizing this week's public affairs conference on parliament at Geneva Park, Ont. All other parties had been represented.

Honda Makes Sense
FOR ECONOMICAL TRANSPORTATION
Up To 284 Miles Per Gal. with some models
With the money you save on car gas you can enjoy reliable transportation with all the advantages of a second car.
BUY THE EASY WAY
We take care of all details. In one package we supply
—HONDA
Of your choice
—INSURANCE
—LICENCE
Nothing more to buy . .
FOR
NO MONEY DOWN
And as little as
4.00 A WEEK

BOOTH RADIO AND TELEVISION LTD.
170 FRONT ST. (OPP. CITY HALL) WO 8-5785

CAUTION!
LEARN TO DRIVE WITH CONFIDENCE
CENTRAL DRIVING SCHOOL
offers
1. Government Licensed Instructors with special schooling Course from the Department of Transport, Toronto.
2. You complete the entire course with the owner of the Driving School, Mr. Ed Lott, who has had 5 years' instructing experience.
3. Standard Size cars issued for instruction — (1964) Pontiac, stick shift; and Chevrolet Impala, automatic. Both are dual controlled.
4. Well insured for your protection with local firm. Special coverage on students
5. No reason for embarrassment. Cars are not marked by signs or lettering.
FOR INFORMATION ANYTIME CALL
CENTRAL DRIVING SCHOOL
200 Front Street — Belleville — WO 2-5355
Locally Owned and Operated

FREE FILM
WITH EACH
BLACK and WHITE
DEVELOP AND PRINT ORDER
Size 127 — 620 — 120
A Black and White film FREE with each similar photo finishing order.
AVAILABLE ONLY AT THE FOLLOWING DRUG STORES
BARTON'S — DOLAN'S — DUFF'S
LATTIMER'S — McKEOWN'S
SCHRYVER'S — WESTGATE

SUN VALLEY MOTOR INN
OFFERS SPECIAL
Sunday Family Dinners
CHILDREN HALF PRICE
Tomato — Apple — Grapefruit Juice
Old Fashioned Chicken Broth or Consomme au Madeira
Roast Long Island Duckling A La Orange
With Dressing
Mashed Potatoes — Mixed Vegetables
Ice Cream
$2.50
Hot Soup or Chilled Juice
ROAST LEG OF CANADIAN LAMB
Mint Jelly — Mashed Potatoes — Peas
Ice Cream
$2.65
Hot Soup or Juice
GRILLED HALIBUT STEAK
With Lemon Wedge
French Fries — Cole Slaw
Ice Cream
$2.55
Hot Soup or Juice
NEW YORK CUT SIRLOIN STEAK
With Onions
French Fries — Mixed Vegetables
Dessert
$4.00
SUN VALLEY MOTOR INN SPECIAL OF THE WEEK
Soup or Juice
ROAST PRIME RIB OF BEEF
Au Jus
Choice of Potatoes — Mixed Vegetables
Dessert
$2.95
Sun Valley MOTOR INN
Located on North Front St. (Hwy. 14) at the 401 hwy. You can't miss it!

Successful Living

Educated Hubby's Clueless When It Comes to the Law

DEAR DORIS — My husband of ten years has a good job with good salary and car expenses. He has had one affair after another; is completely indifferent to the three children and myself.

DORIS CLARK

Some weeks all I get to feed us is ten dollars. This week he never showed up at all. But for my baby bonus cheque we would have starved. The children drank water for four days and dry toast; even the peanut butter was all gone.

We are not Canadian and I threaten to take the children home to Scotland. He says I can't do that, even though he only wants to see them every six months. He says he doesn't have to support me at all. I'm capable of caring for myself!

Miss Clark, this is an educated man. I think he is sick in the head. I need your advice before I lose my sanity. — NO MORE PATIENCE.

DEAR NO MORE — For an educated man he is surprisingly clueless when it comes to knowing the law. A man supports his wife and family or she may sue him. A man is faithful to his wife or she may divorce him. And I find it hard to imagine how he could stop you if you took your brood and hied back to the Highlands!

For lega aid, see Mr. Ross Bailey, Sheriff and Legal Aid Director for the County of Hastings, Belleville.

* * *

DEAR DORIS — There is a couple who have lived together for 20 years as man and wife. This man is married and has not seen or heard anything about his wife in the last 19 years.

Could he get married to the woman he is living with or would this be begamy? They would both like to get married. — A FRIEND.

DEAR FRIEND — Can the man prove he has sought his wife without success? After an absence of seven years, such proof may mean she can be declared legally dead. The action is taken in court, by his lawyer. Then he may marry.

* * *

Confidential to HEARTBROKEN AND MIXED UP — Was it because your parents think he is a "dopey looking thing" that they wouldn't let you go with him? Or was it because they are not agreeable to solo dates at 14? Sorry, but what they say goes, for a while yet.

* * *

Confidential to VIOLET — Skinny legs will round out as the rest of you does. Be sure you are eating a good nourishing diet, high in protein instead of pop and potato chips and candy; and get the regular exercise which develops calf muscles and others. Nature will do the rest.

* * *

(What's your trouble? Put it on paper to Doris — and remember that stamped envelope.)

SPEAKING OF MANNERS

BY PATRICIA LEWIS

MAIL CALL

Question: When we have company for dinner, I usually serve coffee in the living room and, while guests are making themselves comfortable, take the opportunity to put the dishes in to soak and put away any leftovers. My sister-in-law took me to task for this one evening, and said it's impolite to pull a disappearing act so soon, and for so long, after dinner, and that it looks as though I want the women guests to lend a hand in cleaning up, which I certainly don't. What do you think about her remarks? — Mrs. S. A., Ithaca, N.Y.

Answer: When you leave guests too long, some of the women might feel guilty about your working in the kitchen and feel they should help out. However, if you have the kitchen organized beforehand — with the water ready and a pail handy for scraping — no one should miss you for ten minutes or so while you get the overhead done. But it is rather impolite to diappear for the rest of the evening and leave guests alone while you do a full cleaning-up job. It's more courteous to devote the bulk of your attention to them and finish washing up after every one has departed.

Question: We've invited a couple to our daughter's wedding who are old and dear friends. They accepted, but now I've received a note from the [illegible]sking if they might bring a[illegible]r couple with them. The [illegible] couple, who will be house guests of theirs at the time, are people we know only slightly. I'd like to be accommodating, but, to keep the guest list down I've had to overlook many friends who are much closer. If I tell her that I cannot have additional guests, do you think this will deter the original couple from coming? What should I do about it without appearing ungracious or curt? — Mrs. C. L., Trenton, N. J.

Answer: In the first place, it's thoughtless of guests to try to have friends included in a wedding invitation. The best way to handle the situation is to be honest. Write your friend that the guest list, unfortunately, is closed and that there is no way of fitting in additional people. Add that you hope she and her husband will be able to attend anyway.

It's then squarely up to them to let you know if they can still be at the wedding and reception and to make other plans for their house guests if they must.

Dealer's Choice In Waists, High, Low or None at All

By PEGGY MASSIN

PARIS (Reuters) — Silhouettes of Castillo, Laroche and Cardina are "dealer's choice," with high waistline, low waistline or no waistline.

Castillo's young, raised waistlines and short cropped jackets contrast with the low-waisted dresses at Laroche and long straight tunics and middies shown by Cardin.

It's a matter of choice, and no decisive new silhouette emerged Friday to rival Dior's full-skirted dirndl dress.

All designers tend to endorse moderate width for skirts, via low-set flares or inverted pleats.

Castillo's "bi-skirts," evolved from full-legged culottes, add a new dimension to the fashion of pants as well as a new word to the fashion vocabulary.

Although Pierre Balmain and Nina Ricci, who showed earlier in the week, featured a modified drop in hemlines, Friday's showings all kept skirts at knee-cap level.

HAS 'BI-SKIRTS'

Castillo, considered by many to have staged the greatest collection of his career, shows sports outfits with "bi skirts" cut well above the knee, paired with matching, patterned, thick woollen stockings.

Cardin also launches fantasy stockings with brilliant colored floral patterns matched to long, snug printed sweaters.

Castillo's sports suits in giant tartans and multi - hued basketweave tweeds, matched with tweed or paisley patterned stockings, vie for top honors with his neat little city suits with short, fitted jackets.

Laroche's best numbers are his trouser suits and hostess fashions made of banker's grey flannel, trimmed with grey cut-steel embroidery and chinchilla linings and edgings.

The chinchilla turns out to be humble grey and white rabbit.

Engagement Notice

Mr. and Mrs. Ray Brooks of Belleville announce the engagement of their daughter, Anna Noreen, to James Cecil Davis, son of Mr. and Mrs. Cecil Davis of Belleville. The wedding is to take place at Bethel Chapel on Saturday, August 29th at 1 p.m.

Second Glance

By Viva Richmond Graham

HOLIDAY TIME

"Travel, in the younger sort, is part of education; in the elder, a part of experience." — Francis Bacon.

Enroute from the New York World's Fair back to their home in Utah via Canada, dear friends of ours stopped briefly to pay us a visit in Belleville. "This is our first trip abroad, so to speak," they exclaimed in admiration for our beautiful country and fair city.

AIR CONDITIONED

We in turn were duly impressed by their appearance on arrival. Though the day was hot and humid, the women stepped from the car wearing sweaters. The men looked cool as cucumbers in business suits, fresh collar, tie and all.

The mystery was soon solved. For they rode in an air-conditioned car; certainly a perfect idea for cross country motoring!

Driving in the lap of luxury, however, doesn't necessarily insure freedom from driving hazards, for one of the men of the party related:

"While driving, concerned over a road sign to indicate our particular highway, I unwittingly violated a red light regulation in a small town in Michigan. The penalty for such an offence, the traffic officer informed us, was a $15 fine along with a four day driver's licence suspension.

"Since it was necessary, for the amount of time we had at our disposal to see the Fair, to make every minute count, this constituted a major crisis in our plans.

"Finally, we went to the judge to lay our case before him. It was agreed since others in our party could drive, we might proceed to New York, where my licence would be forwarded to our hotel, upon the lapse of the four day period.

TAUGHT LESSON

'We were thus allowed to go on our way, and in due time the licence was received.

"Though no harm was actually done, still this matter gave rise to some thought. One expects to pay a fine for an offense, as a matter of course. To most offenders this is neither here nor there. One simply goes on until the next time, without too much concern. Money is usually quite easily replaceable. But time! That's quite a different matter. For if it is taken from one by suspension of a driving licence all kinds of inconveniences arise, and relentlessly so. Time can never be replaced.

"Driving being what it is today. I feel on this trip I've had an experience that'll stand me in good stead for the rest of my days, and I'm grateful for it."

* * *

QUILTING TIME

Summertime isn't usually considered the time or season for quilting. Yet, when Mrs. Ross Burr, 250 William Street, kindly drew our attention to a patchwork quilt which ". . .I thought might interest you after reading your article some years ago on handwoven spreads and quilt patterns. . ." right now seems just a splendid time to discuss it, especially if anyone might be holidaying "out west."

In one patchwork quilt, which is the hobby of Mrs. "Granny" McKinnon of Bassano, Alberta, she not only reproduced the buildings on her home ranch, but incorporated 190 Alberta brands.

Brands were as coats of arms of the great feudal lords in the old days of Europe in the early days of the great ranching empires. In fact branding is older, for it may be traced to the early Greeks who branded their slaves. Later in England army deserters were branded with a D; criminals with B C - bad character, and persisted as late as 1879.

CATTLE BRANDING

Cattle were invariable branded on the great North American cattle ranges. Today laws provide for registering brands of which there're around 25,000 in Alberta, and some of these, be they some distinctive mark, letter or other device which is burnt on the skin of an animal to indicate ownership, are stitched on "Granny" McKinnon's patchwork quilt. The fame of her handiwork has spread and was featured in color on the cover of The Imperial Farm News not long ago.

And this is another heart-warming instance where a woman's needle runs a close race with the mighty pen in preserving and recording the history which is the glory of this wonderful land of ours. And as such, may prove of interest, should you chance to roam the prairie this summer. As Bacon reminds us "he that traveleth into a country before he hath some entrance into the language, goeth to school and not to travel."

Again, thank you for your thoughtful interest, Mrs. Burr.

A happy holiday, everyone!

The Coolest Cut

4809

SIZES 14½—24½

by Anne Adams

Be cool for all your comings and goings in this simple daytimer. Airy neckline, tabbed waist detail, big pockets you like so much.

Printed Pattern 4809: Half Sizes 14½, 16½, 18½, 20½, 22½, 24½. Size 16½ requires 3⅞ yards 35-inch fabric.

Fifty cents (50c) in coins (no stamps, please) for this pattern. Ontario residents add 2c sales tax. Print plainly size, name, address, style number.

Send order to Anne Adams, care of The Ontario Intelligencer, 60 Front St., W., TORONTO 1.

Going Places

Student Prince Still Echoes Through 'Dear Old Heidelberg'

By SHIRLEY and BOB SLOANE

HEIDELBERG, Germany — Dear Old Heidelberg!. . .The Student Prince. . .drinking songs and dueling scars. . .bearded professors musing their ways down cobbled alleys. . .caps and cloaks. . .

Cocktail bars and Der Golderer West Cafe. . .women students'. . .drinking halls with Coke on the tables. . .Porsches roaring down the cobbled streets . . .shop windows with microscopes and typewriters. . .

The image and the actuality the eternal conflict of travel. Yet in few places do both exist as palpably as in Heidelberg.

For Heidelberg is literally two cities, the very new postwar and the very old, which dates to the misty days of Franks and Celts and was the seat of the Holy Roman Empire's Palatine Electors, the focal point of the bitter wars of the Reformation. Most of all, it is the home of Europe's most famous university.

The two cities are divided by a ridge. On the other side of the highway tunnel boring through it, along the lush green banks of the Neckar, is the old city, dominated from an imposing height by Heidelberg Castle. Battered by storms, war and fires, the castle was built by three centuries of princes and saw most of the history that ultimately shaped modern Europe.

Except for a section restored in the 19th century, the red sandstone Renaissance bastion is an imposing ruin today. But its gardens and battlements command lovely views of the city and river valley beneath.

LARGEST WINE CASK

There is little to see inside except the world's largest wine cask. Built in 1750 and filled only four times, it can hold 60,000 gallons and was made in that size to handle the considerable tithes of 18th Century royalty's sprawling feudal lands. The cask is as high as a two-storey house. On top, accessible by a spiral staircase, is a dance floor used for parties by students. Plumbing from the cask to the dining room still is visible.

Alongside the cask is a wooden statue of Perkeo, Heidelberg's gnome-like symbol. Perkeo was a Spanish jester to the king and spoke little German. When asked if he'd like a glass of wine, he'd answer "Por que no?", why not? Hence his name. Next to the statue is a favorite toy of the jester, a wooden box with a pull chain; when tugged, the chain opens a door and a fox tail pops out to brush the face of the curious.

In the old city beneath the castle, tourists, history and bustling student life combine to make Heidelberg cosmopolitan and lively. In the central square lined with book stalls and beer stein vendors, is probably the only church in the world that existed half Protestant and half Catholic for 200 years. In fact, after 1870, the Holy Ghost Church even accommodated a third sect, the Old Catholics, a Roman offshoot.

Opposite the church is the Zum Ritter Hotel. Its Rennaisance facade, dating to the 15th Century, is covered with carved stone tiers, statuary and medieval paintings.

DUELLING HIS REBIRTH

Student life goes on much as it always did — even duelling is having a rebirth — though th colorful gowns and dinky caps are today reserved mostly for holidays. The favorite haunt of students, with whom it is almost as popular as with tourists, is the Roter Ochsen — Red Ox — Tavern. If it didn't come out of the Student Prince, it should have.

The ancient stone-and-beam walls and ceiling of the tavern are lined with antique steins, yellowing prints of duelling and student life scenes, portraits of Bismarck, currency of most of the world, and thumbtacked calling cards of practically everyone who has ever been in the place. A scowling old-timer at a honky-tonk piano bangs out melodies ranging from Gaudeamus Igutur — the classic Heidelberg drinking song — to something identified in his tattered song book as "Gott Bless Amerika."

Rounds of beer are marked off in chalk on the initial-carved wooden table tops. The prime guzzling competition among students centres about a glass boot brimming with half a gallon of brew. Each toper takes his turn, accompanied by a bang of an elbow on a table top, a rap of a fist, and a slap on the boot, a tradition the origins of which have long since been forgotten. Drinking when the beer gets down towards the toe of the boot can produce a faceful of foam if the container isn't tilted just so.

STUDENT PRISON

Among the weathered old buildings in Heidelberg's narrow side streets, is the Student Prison, used for two centuries, until 1914. To be consigned for a few days or two weeks in these dank rooms was an honor among the high-spirited scions of the world's best families.

The cells bear such grand names as Grand Hotel and Palais Royal. The commode, mounted on three steps inevitably was named the Throne Room. The walls of the room are decorated with glorifying self-portraits of the students. All were painted with primitive colors fashioned from such materials as candles and soot, and were framed with mixtures of bread, wax and saliva which are as hard as cement today.

Memorialized on the walls are "unjust" punishments for such crimes as "delivering" to the police station "lost" bricks, which the students had conveniently "found."

Before serving his sentence, a student was allowed to have a beer blast with his friends, and after two or three days on bread and water could have meals delivered by his landlady or a restaurant. Ach, those were the days in Dear Old Heidelberg.

SOCIAL and PERSONAL

ENGAGEMENT NOTICE

The engagement is announced of Gloria Jean Fleming, Belleville, daughter of Mr. Arthur Fleming and the late Mrs. Fleming of Lindsay, to David Michael Daunter, son of the late Mr. and Mrs. Arthur Daunter of Cheltenham, England. The wedding to take place on Saturday, August the 29th, 1964 at one o'clock at Bridge Street United Church.

* * *

Mrs. H. Rees of Middlesex, England is spending one month's vacation in Canada, the guest of her brothers, Charles and Bert Hiles and families, Belleville. She visited in Chicago last week the guest of her nephew, Mr. John Hiles. Mrs. Rees will leave for home via jet from Malton on Sunday, August 9th.

Lodges Visit Home for Senior Citizens

STIRLING — On July 26 over 20 members of Stirling Oddfellows and Rebekahs along with a few members of the Campbellford Lodges, travelled by chartered bus to Barrie to visit the Odd Fellows Home for senior citizens.

The members took their dinner along and enough to share with the aged people at the Home. The staff arranged picnic tables on the spacious lawn and here the group sat down to a sumptuous pot-luck dinner.

During the afternoon tours of the home were arranged in order that each member could view the various rooms in the building which is in charge of the order. The bus arrived about 12.30 and the dinner followed immediately. The group also enjoyed visiting with the residents and the day was ideal for an out-of-doors gathering.

The aged people were most grateful for their kindly care at the home and also for the sumptuous dinner provided by the travellers. The group left for home at the supper hour and felt that it was a day long to be remembered in Oddfellowship.

EMPLOYMENT SOURCE

Nearly one-third of all Italian factory workers, 1,300,000 persons, are employed in the Lombardy region near Milan.

Engagement Notice

Mr. and Mrs. Arthur J. Bongard, Belleville, announce the engagement of their daughter, Marina Alice, to Dr. William Franklin Bates, son of Mr. and Mrs. Harry G. Bates, Belleville, Ontario. The marriage is to take place on Saturday, August 29th, 1964, at 12 o'clock at Christ Church, Belleville.

Readers' Saturday Column

by Mary Moore

Question: I have a beautiful new freezer which is the delight of my life. Please give instructions for freezing fruits in season....Dortha J.

Answer: With pleasure. We believe dry sugar pack is the best method for freezing most fruits. If packing fruit in dry sugar, stir gently until enough juice is drawn from fruit to partially dissolve sugar. A soft rubber spatula is a good tool for the job. Handle fruits fast, hold frozen fruits at 0 deg. Fahr. or colder. Thaw quickly and use immediately to conserve optimum color and flavor. Pack in freezer containuers, seal, label, date and freeze.

SATURDAY

Dinner Menu

Chilled Red Currant Juice Cocktail; Marinated Pork Chops; Buttered Noodles; Green Beans; Compote of Red Plums; Cocoanut Macaroons (see Friday); Tea.

TO FREEZE RASPBERRIES (black and red): Choose firm, fully ripe berries. Pick over and wash if necessary in colander (draining well). Pack in dry sugar, using 5 lbs. prepared fruit (about 16 cups) to one lb. sugar (2 cups) or pack in cold, thin syrup to cover (1 cup sugar, 2 cups water).

TO FREEZE CHERRIES: Choose firm, ripe cherries. Wash stem and pit. Pack in dry sugar, using 3 lbs. prepared fruit (about 8 cups) to one lb. sugar (2 cups) or a little less. Or pack in cold, heavy syrup to cover (1 cup sugar, ¾ or 1 cup water).

TO FREEZE BLUEBERRIES: Wash, sort, drain and dry as well as possible. Same as raspberries above. Note: for blueberries to be served uncooked the syrup pack is recommended: To each 3 cups cold water add 1 cup granulated sugar, stir until all sugar granules are dissolved. We find no advantage in boiling the syrup and since it should be as cold as possible when poured over prepared blueberries in container, the coldness is an advantage.

TO FREEZE FRESH CURRANTS)red and black): Wash, stem, eliminate poor fruit. Currants are usually frozen for use in pies or tarts. We prefer to add enough sugar for use in pies or tarts and to lightly crush the fruit so that most of the sugar is dissolved before freezing (use 1 lb. sugar to 3 lbs. fruit). Frozen black currants are a good source of vitamin C and most varieties, when ripe, freeze with excellent quality.

TO FREEZE GOOSEBERRIES: Remove, stem and blossom ends, wash, and eliminate poor fruit. Cut the berries in half and add the amount of sugar necessary for pies or tarts (use 1 lb. sugar to 3 lbs. fruit).

TO FREEZE PEACHES: Peel and pit firm-ripe peaches (fairly good results are obtained from Envoy, Redhaven, Sunbeam, Veteran varieties). Slice into eighths or twelfths, add sugar (about 1 lb. to 6 lbs. of sliced peaches), turn the mixture with a rubber scraper a few times, carefully, until sugar is dissolved. Pack in freezer containers, cover and seal and freeze. Vitamin C (ascorbic acid crystals) may be added if desired to preserve color - not more than ¼ teaspoon to sugar-fruit mixture in each container.

For information about CN

CANADIAN NATIONAL

Passenger Reservations

Maple Leaf Package Tours

Group Travel Discounts

Red, White and Blue Fares

Credit Travel

Hotel Accommodations

Call or see:

Roluf's Travel Centre, 231 Front St., Belleville, Ont. Phone WO 2-9201

Norman E. Edwards

OPT.D.

Optometrist

McCarthy Theatre Building

321 FRONT STREET

DIAL WO 2-4140

ARTISTIC PICTURE FRAMING

FRED B. HUDSON

168 Bleecker Ave., Belleville

GRANT FUNERAL HOME

68 North Front Street

BELLEVILLE - ONTARIO

DIAL WO 8-9119

A Lift for Living

Painful Conscience Indicates It's Still Alive, Functioning

By REV. HAROLD E. KOHN

A recent news item tells that an American municipal court had to close temporarily because the presiding judge suffered severe burns on his left foot when he stepped into a beach fire. The judge had incurred a war injury which left his foot with dead nerves, and he was not aware that he was standing on hot coals until he had been severely burned. The man's freedom from pain almost destroyed his foot and leg.

Many children afflicted with the mental disease schizophrenia do not react to injury and pain as normal children do. Of a group of 31 schizophrenic children observed in one child research centre, only six reacted normally in response to pain One child cut and bruised her finger when a door slammed shut on it, and she looked at the finger with a wan smile and with no sign of distress. Another child sat on a very hot radiator unaware she was being burned. Childhood accidents that make other children cry out in anguish left schizophrenic youngsters undisturbed.

Pain is generally regarded as one of man's worst enemies, but it is often our good friend. It shouts a warning, "You are hurt! You need attention." Thus pain is one of God's mercies built into our bodies. Its function is to signal that something is wrong and the wrong needs correction. If you felt no pain when you cut your fingers, soon you might have no fingers, and if you were unaffected by pain when foreign matter lodged in your eyes, soon you might have no sight. If there were no toothache, many people would let teeth rot in their mouths without seeking dental help.

STILL ALIVE

A painful conscience indicates that it is still alive, functioning, vital. It is still capable of rebuking a man and alerting him to his wrongdoing. An Indian who bartered at a trading post on the wilderness edge returned home with his goods and found a silver coin in a package of tobacco. The coin did not belong there. Someone had lost it. The Indian was so troubled about the matter that he returned to the trading post and gave the coin back to the trader who laughed teasingly at the red man's scruples. But the Indian insisted on giving the coin to the trader, explaining, "I got a good man and a bad man in my heart. Good man say, 'Coin not yours.' Bad man say, 'Nobody will know.' Good man say, 'Take coin back to trading post.' Bad man say, 'never mind.' Then I think maybe I go to sleep. But good man and bad man quarrel all night and bother me. So I bring back coin and stop the quarrel." Such self-criticism of the bad in us by the good in us is painful, but, like a hurt in the body, the distress is requisite to a remedy. It gives us cause and incentive for amendment and redemption.

Is conscience a reliable, wholly infallible guide to right conduct? No, not always reliable. If it were unerring, how could we explain the fact that two men with equally clear consciences will find themselves on opposite sides of the same issue? John Woolman and John Newton lived in the 17 hundreds, and both were eminent religious leaders of their time. Woolman protested vehemently against the African slave trade and militantly led his followers to protest it. Newton, the author of many a beautiful English hymn, had been a captain on a slave ship, and observed his devotions within a few feet of the ship's hold where the slaves were bound and where many sickened and died before their voyage ended. Obviously both consciences could not be infallible guides and still lead Woolman and Newton in opposite directions.

FAR FROM UNERRING

The fact is, conscience, like pain is far from being an unerring voice. It must be trained to hurt when it should hurt and to warn when a warning is warranted. No one at six months of age detests dishonesty. Many do at 16 years of age. No one at nine months of age is troubled by taking something that does not belong to him. Many are at nine years of age and more still at 19. Saint Paul, writing his First Letter to Timothy urged him to teach a "love that issues from a pure heart and a good conscience and sincere faith." A "good conscience," in Christian terms, is one that is trained to feel at peace only when one's conscience is healthily Christlike and to hurt when un-Christlike acts are committed or contemplated.

A Christian's conscience is at rest only when the "good man" wins the argument within him.

SEIZE MOUNTAIN

DOMODOSSOLA, Italy (AP) The gas company here, at court behest, has seized a mountain owned by the city. It is held for nonpayment of a $52,000 judgment the company won from the city for breach of contract. The mountain on the Swiss border is expected to become a ski resort and was chosen by the court as a safe security.

the **Bible** speaks to you

CHRISTIAN SCIENCE RADIO SERIES

EVERY SUNDAY

WHAM 1180K. — 9.15 a.m.
CHEX 980K. — 6.45 p.m.
CKLC 1380K — 8.00 p.m.

Stories of Famous Hymns

RING THE BELLS OF HEAVEN!

Ring the bells of heaven! there is joy today,
For a soul returning from the wild!
See! the Father meets him out upon the way,
Welcoming His weary, wand'ring child.
Ring the bells of heaven! there is joy today,
For the wand'rer now is reconciled;
Yes, a soul is rescued from his sinful way,
And is born a-new a ransomed child.
Ring the bells of heaven! spread the feast today!
Angels, swell the glad, triumphant strain!
Tell the joyful tidings, bear it far away!
For a precious soul is born again.
CHORUS:
Glory! glory! how the angels sing;
Glory! glory! how the loud harps ring!
the ransomed army, like a mighty sea,
Pealing forth the anthem of the free.

"Ring The Bells Of Heaven" is missing from most twentieth century hymnals but it was exceedingly popular for several decades during the years that followed the War between the States.

It was written by William O. Cushing, whose gospel hymns — "Under His Wings", "Follow On." "Beautiful Valley of Eden" and a host of others — were still going up and down America with leading evangelists at the turn of the century.

Mr. Cushing received one day from George Frederick Root, the composer, a fascinating tune which kept singing in his mind for days while he tried to give it a religious setting. Those who have sung the choruses of "Ring The Bell of Heaven" can understand why Mr. Cushing was attracted by the melody. Somehow, he decided, it must be saved for a Sunday School song or some other religious purpose.

As a writer of soul-winning hymns, Mr. Cushing was interested in drawing men and women to Christ and one day, as he saw a man seek the altar at the close of an evangelistic meeting, he thought of how the bells of heaven must be ringing in gladness for a sinner's return.

"Then," according to his own report, "the words, 'Ring the bells of heaven' flowed at once into the waiting melody" and the new hymn was made.

George Root, who composed the tune, wrote other gospel song music and many patriotic songs including "The Battle Cry of Freedom" and "Just Before The Battle, Mother."

STATELESS CAR

VALPARAISO (AP) — A car without a country has gone to a watery grave off this Chilean Pacific port, victim of a lack of documents. The 1953-model American car had toured half the world on a Dutch freighter after a U.S. passenger had donated it to the ship's second mate at Yokohama. No customs officials would pass it without proper documents and the car was finally slid into the sea.

The Presbyterian Church In Canada

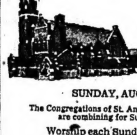

ST. ANDREW'S PRESBYTERIAN CHURCH

CORNER CHURCH STREET AND VICTORIA AVENUE
Minister
Rev A. L. Sutherland, B A

SUNDAY, AUGUST 2nd

The Congregations of St. Andrew's and St. Columba are combining for Summer Services.

Worship each Sunday at 10.00 a.m.
During August in St. Andrew's Church

Care Group will be provided for children of parents attending Church.

ST. COLUMBA PRESBYTERIAN CHURCH

"THE FRIENDLY FAMILY CHURCH"
(Cor. Farley Ave. and Bridge St.)
Rev. Norman Hutchinson, M.A., Minister

10.00 a.m.—MORNING WORSHIP IN ST. ANDREW'S

SEE ABOVE NOTICE

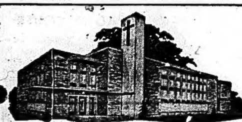

CALVARY TEMPLE

DUNDAS & GEORGE ST.
PASTORS: REV. E. D. BERGMAN — REV. J. M. MacKNIGHT
REV. JOSEPH TUBBY, Minister of Music and Assistant Pastor

SUNDAY, 7.30 P.M.

PASTOR BERGMAN'S SUBJECT:

"COMING EVENTS FROM GOD'S CALENDAR"

- What new conflicts are we facing?
- How close are we to the Lord's return?
- Hear the Bible account of what civilization will experience.

- Vocal Arrangements
- Choir and Orchestra
- Nursery Facilities
- Off Street Parking

11.00 a.m.—FAMILY WORSHIP — Pastor J. MacKnight

10.00 a.m.—Begin the Lord's Day in Sunday School

Tuesday, 8.00 p.m.—Bible Study and Prayer

Thursday 6.30 p.m.—Bus leaves for Cobourg Youth Camp.

Prayer services each morning Tuesday to Friday at 10.15 a.m. and Saturday 8.00 p.m.

Listen to CJBQ Sat. 9.20 a.m. - Sun. 7.30 a.m. and 5.00 p.m.

YOU ARE ALWAYS WELCOME AT CALVARY TEMPLE

THE CHURCH THAT PRAYS AROUND THE CLOCK AND SUPPORTS MISSIONS AROUND THE WORLD

CHRISTIAN AND MISSIONARY

Alliance Church

W. Moira and Coleman
Rev. Sackville Palmer—Pastor
"A Friendly Church in a Friendly City"

SUNDAY, AUGUST 2nd

9.50 a.m.—Sunday School for the whole family.
11.00 a.m. and 7.30 p.m.
MR. DOUGLAS STARK
Formerly of Belleville.
Now Youth for Christ Director in Calgary, Alberta.
Tuesday, 8.00 p.m.—Miss Joan Anglin, Missionary Candidate for "The Mission to the Deaf" in Puerto Rico will be the guest speaker.

WELCOME VISITORS!

PARKDALE BAPTIST CHURCH

514 Sidney St.

Pastor: Rev. Stuart A. Mulligan
Organist: Mrs. Marion Foster

SUNDAY SERVICES

10.00 a.m.—FAMILY BIBLE SCHOOL
11.00 a.m.—"THIS DO, IN REMEMBRANCE OF ME"
7.30 p.m.—"DIRECTION FOR SERVICE"

WEDNESDAY

8.00 p.m.—Prayer and Bible Study

We have nursery facilities and Junior Church for the younger members of the family.

The Anglican Church of Canada

ST. THOMAS' CHURCH

CORNER OF CHURCH AND BRIDGE STS.
Ven. A S McConnell, M.B.E., C.D., L.Th. Rector
Archdeacon of Ontario

TENTH SUNDAY AFTER TRINITY
SUNDAY, AUGUST 2nd

8.00 a.m.—HOLY COMMUNION
10.00 a.m.—MATINS

CHRIST CHURCH

CORNER COLEMAN AND CATHERINE STS.
The Rev R. G. Fleming, M.A., B.Sc., B.D., Rector
Rev. J. E. Smith Th.L. Assistant Curate

SUNDAY, AUGUST 2nd
TENTH SUNDAY AFTER TRINITY

8.00 a.m.—HOLY COMMUNION
9.30 a.m.—HOLY COMMUNION (Nursery)
11.00 a.m.—HOLY COMMUNION
7.00 p.m.—EVENSONG

MIDWEEK SERVICE
WEDNESDAY
10.15 a.m.—HOLY COMMUNION

THURSDAY
TRANSFIGURATION OF OUR LORD
7.30 a.m.—HOLY COMMUNION
7.30 p.m.—HOLY COMMUNION

ST. MARGARET'S ON-THE-HILL

Oriole Park Avenue
REV J. A. DUNLOP, Rector

SUNDAY, AUGUST 2nd
TENTH SUNDAY AFTER TRINITY

8.30 a.m.—HOLY COMMUNION
10.00 a.m.—HOLY COMMUNION

MID-WEEK SERVICE
WEDNESDAY
10.15 a.m.—HOLY COMMUNION

FIRST PENTECOSTAL CHURCH

54 N. Front Street
Rev. B. H. Cross, Pastor

10.00 a.m.—Sunday School
11.00 a.m.—MORNING SERVICE
7.00 p.m.—Young Peoples
8.00 p.m.—Evening Service
Tuesday 8.00 p.m.—Prayer and Bible Study

CHRISTIAN SCIENCE SOCIETY

MASONIC TEMPLE — 132 FOSTER AVENUE
Sunday Service—11.00 a.m. Sunday School—11.00 a.m.

Subject: "LOVE"

Testimonial meeting 4th Wednesday of each month at 8 p.m.

YOU ARE CORDIALLY INVITED

BETHEL CHAPEL

(Corner Church and Station Streets)

9.15 a.m.—Lord's Supper
11.00 a.m.
FAMILY BIBLE HOUR
Speaker
MR. ROBERT AULD,
New Zealand

Also Sunday School Classes for All Ages

5.30 p.m.—GOSPEL BELLS—CJBQ, Dial 800
7.30 p.m.—EVANGELISTIC SERVICE
Speaker: MR. ROBERT AULD, New Zealand.
Thursday 8.00 p.m.—Prayer and Bible Study

Holy Trinity LUTHERAN CHURCH

516 VICTORIA AVENUE
AT STANLEY PARK DRIVE
REV. H. R. LINDEMAN, B.A., PASTOR

11.00 a.m.—CHURCH SERVICE

COME AND WORSHIP WITH US

Baptist Churches

Summer Services

Rollins Drive at Victoria Ave.

JOINT SERVICES OF VICTORIA AVE. AND EMMANUEL BAPTIST CHURCHES FOR THE MONTH OF AUGUST IN EMMANUEL BAPTIST CHURCH.

Organist: Mrs. B. G. Hamilton

MINISTER FOR AUGUST,
REV. GORDON WOODCOCK, B.A., B.D.

11.00 a.m.—MORNING WORSHIP
REV. ROBERT HENDERSON, B.A., B.D.
THE LORD'S SUPPER.

7.30 p.m.—EVENING SERVICE
REV. ROBERT HENDERSON, B.A., B.D.

7.30 p.m.—AT OAK LAKE — The Young People will conduct an open air service in the Park at Bird's Canteen on Concession 8 (Sidney Township) at Oak Lake.

10.00 a.m.—Sunday School in Victoria Ave. Church. There will also be a nursery and a Kindergarten class at the 11 o'clock service in Emmanuel Baptist Church.

The United Church of Canada

The Right Reverend James R. Mutchmor, M.A. B.D., D.D., Moderator
The Rev. R. K. McLean, B.A. B.D., Lindsay President Bay of Quinte Conference
The Rev. Morgan G. McFarlane, B.A., Belleville Chairman, Belleville Presbytery

BRIDGE STREET UNITED CHURCH

Corner Bridge and Church Streets
REV. E. M. DAVIS, B.A., Minister
Mr. Robert Reid, Choir Director
Mr. G. Alec Gordon, Organist

SUNDAY, AUGUST 2nd

SUMMER UNION SERVICES OF TABERNACLE AND BRIDGE ST. UNITED CHURCH CONGREGATIONS AT BRIDGE ST. CHURCH.

10.00 a.m.—PUBLIC WORSHIP
Sermon: "ARE YOU LONELY?"
(Crib room and Nursery Care for children up to 3 years)

ALL ARE CORDIALLY INVITED

HOLLOWAY ST. UNITED CHURCH

CORNER DUNBAR AND HOLLOWAY STREETS
THE FAMILY CHURCH
REVEREND C. W. COLEMAN, B.A., Minister
MR. ANGUS MACLEOD, A.T.C.L., L.R.A.M., Music Director

SUNDAY, AUGUST 2nd

11.00 a.m.—MORNING WORSHIP

EASTMINSTER UNITED CHURCH

Corner Bridge St. and Herchimer Avenue
REVEREND ALEXANDER McDOWELL, Minister
Choir Director: Linton D. Read, B.A. Organist Mrs. G. H. Rennie

SUNDAY, AUGUST 2nd

9.30 a.m.—MORNING WORSHIP
Nursery provided during Service.

COLLEGE HILL UNITED CHURCH

North Park St. Just North of College
Rev. Roy E. Vessey, B.A., B.D., Minister
Mr. L. C. Brown, Choir Director
Mrs. L. Blakely, Organist

SUNDAY, AUGUST 2nd

11.15 a.m.—MORNING WORSHIP
Service conducted by Mr. Bram Humphreys.
(Nursery Care during Service)

MARANATHA CHRISTIAN REFORMED CHURCH

72 ORCHARD DRIVE

Minister: REV. G. RINGNALDA

8.00 a.m.—Back to God Broadcast C.J.B.Q.
9.30 a.m.—DUTCH LANGUAGE SERVICE
2.30 p.m.—WORSHIP SERVICE

EVERYONE CORDIALLY INVITED

WESLEYAN METHODIST CHURCH

Corner Everett and Henry Streets
Rev James S. A. Spearman, Minister
Rev. Nancy White, Minister's Assistant

10.00 a.m.—SUNDAY SCHOOL
Open Session for all children.

11.00 a.m.—DEVOTIONAL MESSAGE
Given by Mrs. Bertha Gleason.

No Evening Service this week only. Closing services of Silver Lake Camp located near Maberly. Your presence is anticipated.

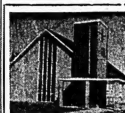

CENTENNIAL FREE METHODIST CHURCH

AVONDALE ROAD
REV EDITH MAINPRIZE, Minister
Organist Mr. Alfred Reed

10.00 a.m.—BIBLE SCHOOL
11.00 a.m.—MORNING WORSHIP
7.30 p.m.—EVENTIDE SERVICE
Tuesday 8.00 p.m.—Prayer Meeting
Thursday, 8.00 p.m.—Youth Night

THE SALVATION ARMY

256 Pinnacle Street
MAJOR and MRS. B. BERNAT
Corps Officers

"THE WORD IS THE WAY CRUSADE"

SUNDAY SERVICES

9.30 a.m.—SUNDAY SCHOOL
11.00 a.m.—MORNING WORSHIP
7.30 p.m.—DRIVE IN SERVICE AT THE BELLEVILLE SHOPPING PLAZA

WELCOME TO OUR DRIVE IN SERVICE
BAND — SONGSTERS — SERMONETTE

Standard Church

MINISTER — REV. R. GAMBLE
Phone WO 2-8884
Coleman St, Near Footbridge

10.00 a.m.—SUNDAY SCHOOL
11.00 a.m.—MORNING WORSHIP
Due to the Bethel Camp, Odessa, the 7.30 p.m. Service is cancelled.
Thursday, 8.00 p.m.—Prayer Service

COME AND FELLOWSHIP WITH US

Rite-Way HOLIDAY

OPEN MONDAY 9 A.M. TILL 10 P.M.

9 A.M. DOOR CRASHERS

Monday 9 a.m. Door Crasher
Junior Boys' Cotton
CAMP SUITS
66c Set
2 FOR 1.25
Smash out price on 2 piece Shorts and Shirts. Assorted colors in Sizes 3-6X.
Boys' Wear Dept.

Monday 9 a.m. Door Crasher
Dependable "WABASSO"
SHEETS
3.99 Pr.
50 ONLY
Regular Discount 5.87
Don't miss this big buy. Size 72 x 100. Canadian Made.
Domestics Dept.

Monday 9 a.m. Door Crasher
FIRST 100 CUSTOMERS
ICE CREAM
9¢ Pint
Food Department

Monday 9 a.m. Door Crasher
24" BAR-B-Q

50 ONLY
4.44 EACH
Reg. Discount 6.48
Metallic Charcoal Bowl on Plated tripod legs Plated Grill.
Hardware Department

Men's Cool Unlined
CABANA SETS
4.99 SET
COMPARE AT 9.95
Stylish beach set. Versatile jacket doubles as a Jacket shirt for regular sports wear. Matching Boxer Shorts. Machine Washable. Assorted attractive patterns in sizes S.M.L.

Flanelette "Chinook"
BLANKETS
3.67 EA.
Reg. Discount 4.67
A big 70"x90" in white with pink or blue stripes. Made in Canada.

Chip Foam
PILLOWS
73c ea
Reg. Discount 97c
Non allergic with check or floral patterns. 100% Sanitary. Made in Canada. Sizes 18" x 26".

Plastic Heavy Duty
GARBAGE CANS
1.99 EACH
Reg. Discount 2.88
12 Gal. Capacity

5 STRING
CORN BROOMS
77c ea
Top quality corn. Hardwood handle. Buy a couple at this price.

ICE CUBE TRAY
Plastic Pop out.
Holds 12 cubes.
19c ea
Reg. Discount 24c

IRON BOARD PAD & COVER
77c ea
Silicone cover reflects twice as much heat. "Tuflex" cotton pad. Fits standard size.

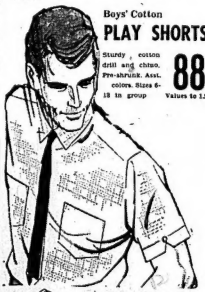
Boys' Cotton
PLAY SHORTS
Sturdy cotton drill and chino. Pre-shrunk. Asst. colors. Sizes 6-18 in group
88c ea
Values to 1.39

MEN'S SHORT SLEEVE DRESS AND SPORT
SHIRTS
SPORT . . . Patterns, fabrics and colors galore! Quality cotton in sizes S . XL.
DRESS . . . 100% Combed cotton. Sanforized. White only. Sizes 14 - 17½ in broken ranges.
Values to 2.95
1.33 EACH

Canada's Pride
WIENERS
Cello packed
35¢ lb.

Men's CANVAS OXFORDS
2.02 PR.
Sporty Lightweight Comfortable shirt for long wear. Bouncy crepe sole. Blue and Green. Sizes 6½-12.

Big Boys' and Men's
SNEAKERS
1.26 PR.
For extra action. Special grip sole, cushioned insock. Ventilated with toe guard. Sizes 1-5; 6-12.

Hospitality
BREAD
2 for 35c
Full 24-oz. Loaf

Ontario's First Grade
LETTUCE
10¢ HEAD

HUMPTY DUMPTY
Potato Chips
47¢ 14-OZ.

DUNDAS ST. W. (HWY No. 2) Formerly known as the **TRENT ROAD** **BELLEVILLE** ACRES OF FREE LIGHTED PARKING

FIESTA

ONE DAY ONLY!!

Come real early for this gay Fiesta of Holiday Values. Monday is Bargain Day, Ole!

9 A.M. MONDAY

MONDAY
9 A.M. DOOR CRASHER
"BROOKS REEFER"
PLUGS
67¢ ea
Reg. Discount 1.37
Weights include ½-oz. - ¾-oz. - 1-oz.
Assorted colors. Plain and jointed.

Monday 9 a.m. Door Crasher
20 Pc. STARTER SET
Setting for 4 in 3 beautiful pat-terns. Consists of 4 each of Din. Sal., Fruit, Soup, Bread and Butter Plates, Cup and Saucer, plus 4 Soup-on-a-Rice Bowls.
Discount Price $4.94.
DURING THIS SALE ONLY ..... **3.77** SET

Monday 9 a.m. Door Crasher
COLGATE
Toothpaste
59¢
Reg. 94c. Family Size
1200 ONLY. NO LIMIT
NO DEALERS PLEASE
Health & Beauty Dept.

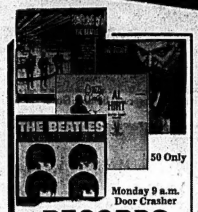

50 Only
Monday 9 a.m. Door Crasher
RECORDS
2.91 EACH
The Latest BEATLES "Hard Days Night" and New Album "Meet The Beatles" and HINT'S Latest "Cotton Candy" and "Honey in the Horn".
Record Dept.
Reg. Discount 3.59

Monday 9 a.m. Door Crasher
Ladies' Lounging
SLIPPERS
66¢ Pr.
Cotton stretch. Plastic Foam soles. Sizes S.M.L.
Ladies' Wear Dept.

Ladies' figure slimming
SLIMS
$2 PAIR
Reg. Discount to 3.98
Summer clearance of well-cut slims in a wide choice of the latest fabrics and colors. Wear them on vacation or to the cottage. Sizes 10-18.

Drenched in Sunshine
DRESSES
$5 EACH
Reg. Discount Price 8.95
A really wonderful Dress Sale. You'll be delighted at such high fashion at such a low price. All the very latest styles and colors to choose from. Many exactly as illustrated here. Of course at this time of year not every color is available in all sizes . . . so please come real early. You'll be glad you did.

SHOP IN Comfort

DERMA FRESH
SKIN LOTION
49¢ 6-oz.
A really big saving on Medicated Skin and Complexion Lotion.
Regular Discount 1.07

Dorothy Deanne
SHAMPOO
58¢
32-oz. in Castille or Egg.
Reg. Discount 79c

PHARMACY OPERATED BY C. KENT LTD.
PYRIBENZAMINE
TABLETS
1.69
Relieves Nasal Congestion due to Colds and Hay Fever.
Regular 2.30 Value

ODO-RO-NO
DEODORANT
Economy Sizes Special
Reg. Discount 86c
69¢

SPORTING GOODS DEPT.
Government Approved
BOAT CUSHIONS
3.66 EACH
Kapok filled. A big 15x15x2. No boat owner should be without one at this price.

CLEAROUT! FISHING RODS AND REELS
20% OFF
Our Regular Discount Prices. This is really a great savings. All Name Brands like Shakespeare, Heddon, Action rod, Sie. Croix and many others.

SPECIAL CLEARANCE
SHORTS
$1 EACH
The lowest price you'll ever pay . . . and it's at Rite-Way, right now. Don't miss these well tailored shorts that will really flatter your figure. Buy 2 or 3 at this price. Your choice of colours in sizes 10-18.
Reg. Discount to 2.98

DUNDAS ST. W. (HWY No. 2) Formerly known as the **TRENT ROAD** **BELLEVILLE** ACRES OF FREE LIGHTED PARKING

Canadian Mineral Industry Adds Exciting Chapter

Timmins, Ontario - Boom Town '64

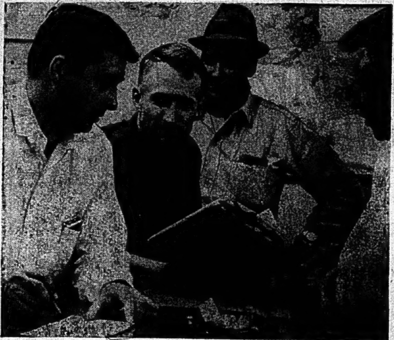

In the office of Mining Recorder in Timmins men wait to buy prospector licences. Site of discovery is 400 miles north of Toronto.

Reverberating with shock-wave intensity through mining circles and stock markets around the world, the discovery of new riches in the Timmins area of Ontario is adding yet another chapter to the dramatic epic of Canadian mining. For more than a century across the rugged landscape of a giant land the fabulous story of hardship and toil, heart-break and jubilation, which underlies the discovery and development of Canadian mineral deposits has captured the imagination of adventurous men. Even cold economic facts that show mineral production brings the nation $3,000,000,000 annually and that a third of the value of all exports comes from goods of mineral origin can only add to the glamour of probing for hidden wealth. Already, the copper-zinc-silver discovery that drew a flood of people from across Canada and around the world to Timmins has been doubled in estimated value, sending the original excitement and energy surging still higher. Drill rigs rising with fresh impetus to pin down vast new ore deposits, the drone of aircraft carrying geophysical-detection instruments, the clattering rotors of swarms of helicopters, the rush at the mining recorder's office, the crowded hotels, stores and business offices, the urgent ring of axes blazing marks in the forests depths—these form the background to one of the most thrilling shows on earth. Timmins, an example of the massive resources which have enabled the nation to triple mineral production in a dozen years, proves that Canada is one place where the romance of the Klondike can still be enjoyed.

Drill parts go into exploration area by helicopter in northern Ontario bushland. Mining claims staked even included the local airport.

NATIONAL FILM BOARD PHOTOSTORY

Driller at work at drill head to recover rock core. Studied by geologists, the core gives cross-section of rocks below.

Highway leading to Timmins — Boom Town '64 — where biggest ore strike of modern times has been made.

Two geologists look over drill cores for all-important mineral-bearing strata in bushland helicopter clearing.

Indian woodsman blazes trail during staking of claim among spruce forests of northern Ontario.

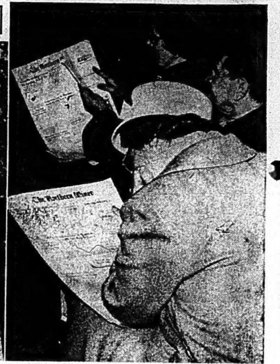

Waiting in one of the stockbrokers' offices in downtown Timmins, speculators study mining newspapers.

Ink

(Continued From Page 1)

cess of being replaced by ultra-sophisticated models — have been trained to do at high speed one of the main jobs of the printers. This is in the production of the little type-metal slugs that form each line of type.

Since the strike started, girls from the office staff type these lines, simultaneously producing perforated tape. The computer takes the tape and "justifies" the lines to make them fit the exact width of a column, using its "memorized" linotype operator's craft, and turns out new tape. This tape runs through a typesetting machine to produce the slugs automatically and swiftly.

Type for news and classified adds is also handled this way. Ready-to-use tape on other material—national and world news and stock market quotations—comes into the papers from news agency machines.

Much material normally set by printers, too, is reproduced by photo-engraving. Many picture captions are typed and photographed. So are horse-race form charts, normally an intricate typesetting job. Some long feature stories written by staff writers also are handled this way.

Many big "display" advertisements, a major part of the financial life-blood of the papers, are put together in non-union shops. In many cases, the same advertising material is exchanged among the papers.

The future of this practice is a major point at issue between the disputants, since the computer, jurisdiction was settled this week on apparently about the same terms as the publishers proposed before the walkout. For years the typographical union has maintained a "mat reproduction" clause in its contracts. A newspaper receiving an ad in matrix form — just about ready for publication—could use this but would have to have the whole ad assembled again in its own plant, to make work. The type would then be thrown away.

The publishers call this featherbedding but had agreed to it as customary before the strike. Since the walkout began, they have called for its elimination and now are insisting on it. And since the pre-strike negotiations, when agreement on the computer issue would have settled the whole dispute, they have opened up other vital issues.

They are asking the ITU to give up its traditional membership jurisdiction over foremen and assistant foremen in the composing room and also want to be able to use an unlimited amount of tape for automatic typesetting in future.

In return, the papers are offering to their present printers a "lifetime" guarantee —presumably up to normal retirement age — against unemployment resulting from automation.

JOINS CABINET

EDMONTON (CP) — Randolph H. McKinnon, Social Credit member of the Alberta legislature for the Edmonton constituency of Strathcona West, was sworn-in Friday as minister of education. He succeeds Anders O. Aalborg, education minister for 12 years until his appointment Wednesday as provincial treasurer to fill the vacancy created by the sudden dismissal from cabinet of E. W. Hinman.

Myriad

(Continued From Page 1)

photographs, suggested that future moon probes study the texture of the surface in the centres of large craters.

The photographs, taken from 1,300 miles out down to 1,000 feet, seemed to resolve an old controversy over whether dust on the moon is thick enough to swallow a landing craft. The fact that rocks thrown from the big craters often were still visible in the bottoms of the shallow craters they created indicated, the scientists said, that the dust layer ranges from a few inches to no more than a foot in depth.

One of the surprising things the photographs showed, Kuiper said, was that the smaller craters were all rounded and soft-looking, completely lacking the sharp jaggedness of the big craters. One explanation, he said, would be that they were made in dust, not in the hard basic material which seems to underly the dust.

Shoemaker said the actual material of the hard layer and the dust could not be determined by photographic analysis. He said the light-reflecting qualities of the dust layer indicated, however, that it was quite porous and pulverized into tiny bits.

The porosity was one indication that much of the moon's crust is lava, hardened while still in a foamy state.

Kuiper said there were many evidences of vulcanism — volcano activity — in the moon's crust and that some of the steeper craters might be extinct volcanos, not the result of impacts.

To Probe

(Continued From Page 1)

Glenn Uranium Mines Ltd., will be included in the investigation by the Ontario Securities Commission.

The investigation will try to establish a trading pattern in tue companies' shares and then track down rumors. Norman Cox, chief OSC investigator, will head the inquiry.

Both Bunker Hill and Glenn Uranium also recorded losses Friday as other companies with properties in the Timmins area fell with Windfall, although many regained ground late in the day. Bunker Hill dropped 5½ cents to 27 cents on a turnover of 232,400 shares, while Glenn fell 10 cents to 24 on 257,000 shares.

One odd note was struck when some stockholders affected by the panic selling apparently got their geography mixed up. Raglan Nickel, with property in Labrador's Ungava area, was sold down to $2.05 at one point. But when traders realized what was happening, they snapped up the stock and it closed at $2.95, a six-cent gain for the day.

Meanwhile, Glenn shareholders have approved an increase in authorized capital of 2,000,000 shares to 7,000,000 shares and a change in the company's name to Glenn Explorations Ltd.

Company President P. C. A. Giardine said the second drill hole at Timmins - area property should be completed in three or four days, but no reports have been received so far.

Mr. Wishart said he had asked for the investigation because Windfall seemed slow in making known the results of its drilling.

He said: "It would be interesting to know whether someone was manipulating it (the stock). I don't say Windfall has done anything wrong. But I think it would be worth while to know what stock was sold and who was purchasing it."

John Campbell, director of the OSC, said Friday the commission will give priority to the Windfall investigation which "will last between one and two months if we're lucky."

Mr. MacMillan and his wife, Viola, a Windfall director, could not be reached for comment. Mrs. MacMillan, who sold the claims to Windfall, is currently president of the Prospectors and Developers Association.

There was one subject on which most securities analysts agreed: The immediate future of the speculative mining market is not bright.

One veteran said the Windfall fall "ought to kick hell out of the speculative market," although another felt stock with merit would weather the storm.

A third said it will be harder in the immediate future for small mining firms to raise money.

NOW HORSELESS TOO?

HADDINGTON, England (CP)—Former film actor and naval officer Clement David Marlowe - Howells bought a horse after losing his driver's licence in 1962 for drunk driving. He now has been fined of being drunk while in charge of a horse.

TO MARK ANNIVERSARY

VATICAN CITY (AP)—Pope Paul will travel to Orvieto, 62 miles north of Rome, to commemorate the 700th anniversary on Aug. 11 of the institution of the Corpus Christi religious feast. The city will present him with a golden challice.

WESTGATE PHARMACY
WO 2-2052
Open Daily 'til 10 p.m.
FREE MOTOR DELIVERY

CARPENTRY
CALL:
BERT HILES CONSTRUCTION
FOR FINE WORKMANSHIP — DIAL WO 2-6199

WELL DRILLING
MANSE DONALDSON
FOXBORO, ONT.
WELLS FOR FARM, HOME AND INDUSTRY
FOR PRICES AND TERMS
DIAL BELLEVILLE WO 8-9431
ALL WORK GUARANTEED — TERMS UP TO 36 MONTHS

"IF IT'S INSURABLE WE INSURE IT"
● You Get Personalized Service At No Additional Cost.
● ALL LINES OF INSURANCE
● CAR ● HOME ● BOAT ● THEFT
● LIABILITIES ● INCOME ● LIFE
● BUSINESS ● FIRE
DONALD BARRETT
INSURANCE AGENCIES
27 CAMPBELL ST.
Office ...... WO 8-8652
Residence WO 2-0721

DEMONSTRATOR SALE!!
ACADIANS & BEAUMONTS
Sedans and Hardtops — 6 and 8 Cylinder motors. All with automatic transmissions, many extras.
HUGE SAVINGS
PONTIACS—Parisiennes, Laurentians, Strato-chiefs
Sedans, Coaches and Hardtops, — 6 and 8 Cylinder motors. Each with automatic transmission, some with radios. Many extra dress up items included. Less than 5000 actual miles on some units.
BIG PRICE REDUCTION
BUICK—Specials, LeSabres, Wildcats, Electras
Biggest selection in our history of Sedans, Coaches and Hardtops. Each with automatic drive, windshield washers and full chrome wheel discs. Many Extras including Radio and Power equipment, — as low as 1500 miles on some units. — Hurry for your pick of the bunch at
DEMONSTRATOR SAVING PRICES
ALL MODELS IN THIS SALE ARE 1964 MODELS WITH THE BALANCE OF NEW CAR WARRANTY.
All with many extras, options and General Motors accessories.
CONVENIENT GMAC FINANCING AND MIC INSURANCE SERVICE.
LIMITED SUPPLY OF NEW '64 MODELS AVAILABLE FOR IMMEDIATE DELIVERY
ELLIOTT MOTORS
(BELLEVILLE) LIMITED
366 FRONT ST. N., BELLEVILLE, ONTARIO
(¼ mile south on Hwy. 14 at Interchange 91 - 401 Hwy.)
DIAL WO 2-4585
Your Friendly Pontiac, Buick, Acadian, Vauxhall, G.M.C. Dealer

Second Section

The Ontario Intelligencer

Pages 11 to 20

BELLEVILLE, ONTARIO, SATURDAY, AUGUST 1, 1964

Boothby Denies Association With Gangster

LONDON (Reuters) — Lord Boothby, 64, denies in a letter to London Times rumors circulating here that he is the British peer alleged by a Sunday newspaper to have had a homosexual relationship with a gangster boss.

"The whole affair is a tissue of atrocious lies," says Boothby.

In his letter Boothby says he returned to London from France July 17 and "found, to his amazement," Parliament, Fleet Street (centre of Britain's national press), and other informed quarters seething with the rumors.

His letter says the rumors linked him with "a leading thug" involved in the protection racket and said Boothby went to "all-male" parties with him; was photographed with him in a compromising position on a sofa; that a homosexual relationship existed between Boothby, some of London's East End gangsters and a number of clergymen in Brighton; that some people who knew of the relationships were being blackmailed; and that Scotland Yard had for months been watching meetings between the peer and the underworld thug.

Burundi Irate As Defecting Red Vanishes

BUJUMBURA (AP)—A Communist Chinese diplomat who received political asylum at the United States Embassy here May 25 has vanished and the Burundi government is angry.

The disappearance amounts to "an unfriendly act which could damage relations between Burundi and the United States," the government radio said Friday. It called shameless the embassy's relay of the news to the administration of Mwami (King) Mwambutsi VI.

The diplomat is Tung Chiping, 24, who arrived May 24 to take up duties as assistant cultural attache at China's big embassy in Burundi, an impoverished little African country at the top of Lake Tanganyika.

Tung defected the next day. He hailed a cab, drove to U.S. Embassy and asked for American help in obtaining asylum.

The Burundi government, which has been charmed by emissaries of Peking, wanted to question Tung. The U.S. embassy insisted its officials should be present at any such interrogation.

An embassy spokesman said Tung had expressed a desire to go to the United States. "His breakfast was taken in to him Wednesday morning and he was found to be gone."

Union and GM End Contract

DETROIT (AP) — The United Auto Workers union and General Motors Corp. served contract termination notices on each other Friday.

This means-barring agreement on a new pact or mutual extension of the current one beyond its Aug. 31 expiration that the union either will have to strike or work without a contract.

GM and the UAW swapped termination notices in 1961, but twice mutually extended the old contract. In 1958, a poor auto year, GM made its termination notice stick, and the UAW worked for weeks without a contract rather than strike.

The UAW has notified both Ford Motor Co. and Chrysler Corp. of "intent to serve" termination notices.

Negotiations for new contracts have been under way for five weeks.

CHOOSE CANADIAN

WINDSOR, Ont. (CP) — Dr. Francis Leddy, president of the University of Windsor, was elected vice - president of the World University Service at the recent conclusion of its biennial meeting in Lund, Sweden, it was announced Friday. The WUS is concerned with education and relief projects on behalf of university students in difficult circumstances in various parts of the world.

We've Never Had It So Good - - for So Long

Canada is in the midst of the longest period of economic buoyancy since the war and government economists say the end isnt in sight. In this story a Canadian Press reporter examines the factors that spell economic prosperity.

By DON HANRIGHT

OTTAWA (CP) — The economy is still running fast and deep.

Government economists see no end in sight for the surge that began 40 months ago. Nor do they detect any signs of excesses or imbalance.

In short, these are good times, the longest run of good times since the immediate postwar years.

The current expansion has far exceeded the 1958-60 upswing. It also has lasted longer than the 1954-57 cycle, though it may not be quite as strong; that one was based on an investment boom.

This summer may produce some weak spots, the experts say. New car sales, while still climbing, may climb a bit slower than last year. Summer house - building certainly has tailed off after the record winter activity, spurred by the federal "bonus" scheme.

But these are not enough to sap the real strength from the whole economy. And in any event the forecasts are for another pickup in the fall.

As the professionals see it, the advance in the first quarter of this year was so powerful that even if the economy were to flatten out completely for the rest of the year, Canada still could end 1964 with a good grin of about 6½ per cent in gross national product.

PAUSE UNLIKELY

Such a pause seems unlikely. So this could be one of the best years yet.

A 5½-per-cent GNP increase for 1964 was forecast by Finance Minister Walter Gordon in his March 16 budget. But in a speech in London in June he revised this upwards to 6½ per cent.

Canadian businessmen are confident, judging from their plans to pour billions of dollars into new plants, plant expansion, new machinery and equipment.

Total investment of this type was forecast by the trade department last December at $10,100,000,000, an eigh-per-cent increase over 1963.

But the department had scarcely published the forecast when it became evident it was too low. Investment will almost certainly be higher.

This expansion is fraught with hazards. One is excessive demand. Spending could run too high, overtaxing the supply of labor and materials, forcing prices and costs to rise.

Some economists see trouble ahead in the wage demands of organized labor. Current or pending contract negotiations will be influenced by the steady rise in corporation profits.

NEW RAIL CONTRACT

Railway workers have won a new contract with higher pay. Just ahead are negotiations involving steel and auto workers, men in industries that have an important influence on prices generally.

So far, prices have been described officially as "relatively stable." But to the economists, stability doesn't mean that prices are holding steady—only that they aren't rising too fast.

How fast is too fast?

Consumer prices have risen about two per cent in the last year. They have gone up about 4.6 per cent since the economy began rising in the second quarter of 1961.

No one here is perturbed. They say that the pressure on prices was greater in some of the previous, shorter upswings. This doesn't imply complacency. The consumer price index is being watched closely. There is no suggestion that the dollar will be sacrificed for the sake of bigger economic gains.

The forces behind this expansion are numerous.

Certainly one factor has been the pull on Canadas economy from the upswing in the United States, now further stimulated by tax cuts.

GRAIN SALES HELP

Dr. Walter Heller, chairman of President Johnson's council of economic advisers, has gone a far as to predict solid expansion into the first half of 1965.

Another element is the big $500,000,000 wheat sale to Russia, combined with last fall's record Prairie harvest. Western farmers have more money. Transportation facilities were operating full-out all winter.

How big a factor was this?

"I think we would be moving along quite nicely right now if we had never swung that deal," says one senior government economist. "It was icing on the cake."

The big stimulant to which the Canadian economy has responded with gusto was undoubtedly the progressive 1961 devaluation of the Canadian dollar which led to its pegging in early 1962 at an exchange rate of 92½ cents in terms of the U.S. dollar.

Canadian manufacturers thereby obtained a special competitive advantage for sales both at home and abroad. This has been a factor in the recent export push. It also helped to displace some imports with domestic production.

INCENTIVE WEARS OFF

One of the devaluation benefits may be slowly seeping away, however. Economists say the special incentive it provided to start Canadian production of goods that previously had been imported was good for only two or three years. So that stimulant now is starting to wear off in the body economic.

Taking a different cross-section of the economy, the two deciding factors in the upswing have been capital investment and consumer spending.

This isnt always the case. Some previous business cycles have featured big inventory buildups. In essence, the wholesalers and retailers were doing most of the big spending, rather than the consumers.

But this time the consumer is leading the way.

He has more money to spend. Wages, salaries and other labor income were running at an annual rate of $22,804,000,000 in the first quarter of this year, up sharply from $21,032,000,000 a year earlier.

And when he hasnt got the cash to spend, the consumer has been able to borrow. Since the end of 1961 the chartered banks have increased their volume of personal loans by 50 per cent to an end-of-April total of $1,541,000,000.

BUY MORE CARS

Personal spending, on the other hand, showed a remarkable 2½ - per - cent jump from the fourth quarter of 1963 to the first quarter of this year. It was the biggest quarterly increase since early 1959.

One target for consumer purchases: new and used cars. For new cars alone, the number sold in the January-April period was up 17.2 per cent over a year earlier. Value of these sales was one-fifth higher.

Retail sales have been jingling merrily along. They were up 8.2 per cent in the January-April period over a year earlier. Department stores alone recorded an 11.2-per-cent increase.

Parenthetically, these sales reflect the relatively fat cash position of the Prairie farmers. Saskatchewans sales in that period were up 19.2 per cent.

Despite all this activity, there still is some evidence of unused productive capacity in Canada.

And while the unemployment picture has improved sharply—the seasonally adjusted jobless rate was 5.2 per cent of the labor force in mid-June—it still is regarded as not good enough.

As long as this situation lasts, there is no indication that the Bank of Canada in concert with the government will change monetary policy.

MONEY AVAILABLE

This policy has been clearly expansionist — "easy money," if you like.

The money supply, as measured by total currency and chartered bank deposits, has risen by $1,281,000,000 in the last year.

The central bank reports that in this period $73,000,000 in new paper currency and $20,000,000 in coins have been put into circulation.

The public's bank deposits were up $902,000,000, over the year. The federal government's deposits were $286,000,000 higher.

Good times indeed.

But what of Canada's international standing?

Through the eyes of the financial journals, it seems to be pretty high. The Wall Street Journal has spoken of a "boom in Canada." The headline in a recent monthly survey by the respected Morgan Guaranty Trust Company of New York said "Gloom to Boom — the Change in Canada."

Meanwhile, our actual financial standing in international transactions in goods and services, while improving, has shown some trouble spots.

The Canadian deficit in all this trade in commodities and "invisibles in the first quarter was $341,000,000, rather a turn for the worse after a $108,000,000 deficit in the last quarter of 1963.

IMPORTS RISE

This setback was due in large measure to statistical adjustments.

But that doesnt explain this dramatic turn of events:

Canada's deficit with the United States ballooned to $543,000,000, the highest for any quarter in history. The major reason was a startling 18-per-cent increase in Canadian imports from the U.S., while our exports to the States advanced only seven per cent, from the first quarter of 1963.

The real explanation would seem to be that consumer demand in Canada has become so strong that it is pulling in imported goods in much greater volume than before.

This, despite the import-price effect of devaluation.

And this, despite the governments stated objective of trying to whittle the over-all payments deficit by concentrating on winning a bigger share of the American market for both manufactured goods and industrial raw materials.

Therein lies one of the hazards of the current expansion.

As it turned out in the first quarter, Canadas overseas surplus in all current - account transactions—that is, trade in commodities, tourism and services — doubled to $202,000,000 between the first quarters of last year and this year.

That helped to offset the deficit with the U.S.

Meanwhile, the $299,000,000 in capital flowing into Canada in the first quarter fell $42,000,000 short of financing the current-account deficit. So there was a decline of that amount in Canada's combined exchange reserves and her credits in the International Monetary Fund.

The reserves, however, still are relatively high. Canada's official holdings of gold and U.S. dollars at the end of June totalled $2,533,900,000.

This is still well above even the reserve level before the 1962 exchange crisis.

Where do we go from here? Detailed forecasts are few.

One long - range prediction has been made by economist Dr. O. J. Firestone, vice-dean of social sciences at the University of Ottawa, and a former senior economic adviser in the trade department.

Dr. Firestone has looked ahead to a slowdown starting in 1965 with "the bottom of the recession probably being reached in 1967."

Thereafter, he added, there may be an economic expansion "probably greater than anything we have seen since the end of the Second World War.

A more definitive account of medium- and long-range economic prospects should be available later this year from the Economic Council of Canada.

It has attached top priority to such a report as its first major task. Canadians are sure to get a general idea of where the economy should be going, and probably some advice on what the authorities should do to make sure it gets there.

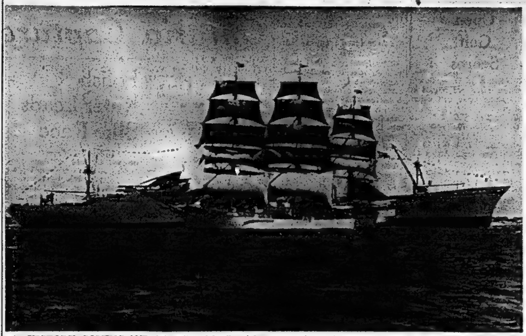

HISTORY, COMING AND GOING — The Danish square rigger Danmark and the U.S. atomic powered merchant ship Savannah contrast their size as well as motive power as they pass in Narragansett Bay off Newport, R.I. The Danmark is 213 feet long and the Savannah 595. (AP Wirephoto)

Southern Rhodesia Explains Defence Costs Not Doubled

SALISBURY (Reuters) — A Southern Rhodesian government spokesman Friday denied press reports that the territory's defence expenditure for 1964-65 presented in Thursday's budget was "more than double" the figure of 1963-64.

Reuters Thursday erroneously reported the new figure was "more than double" because of a misunderstanding over the period covered by the figure shown in a government document stating "expenditure 1963-64."

The spokesman said the figure shown in this category was in fact only for the six month period following the dissolution of the federation of Rhodesia and Nyasaland last Dec. 31.

The figure for the past-federation period given in the document is £2,500,476 ($5,000,952) and that announced in Thursday's budget is £5,994,418 ($11,988,836.)

Dimpled Prince, Age 2, Rescues Sleeping Beauty in Locked Home

LONDON, Ont. (CP) — The rescuer was a handsome, sparkling - eyed chap with dimples and the lady in distress—like the princess of old —lay fast asleep and locked up tight.

The lovely Lady Jennie, three years old, lay in her crib, unaware she was the object of concern to a distraught babysitter and the London city fire department.

Her plight began when the sitter stepped out of the house a moment Thursday night and the front door swung shut behind her, leaving her charge alone in the locked house.

The sitter called the fire department who, loathe to break into the home of Jennie's parents, Mr. and Mrs Alan Caughlin, sought about for a cannier means of rescue.

Just then this handsome chap came on the scene. At two years old, Leslie, the son of Mr. and Mrs. M.-L. Howey, looked like the pint-sized answer to a babysitter's prayer.

Firemen eased the bold fellow through a milk chute into the Caughlin house and, with some coaxing and signs through the windows, they guided him to the unlocking of the door.

The damsel was delivered and her gallant was rewarded with a triumphal tour of the block on the big red fire truck.

Britain Declines to Oust Exclusive Brethren Leader

LONDON (AP) — Big Jim Taylor started a revival campaign Friday amid charges that his austere religion is driving some British families to misery.

Taylor, 63 - year - old self-styled apostle of the Lord, leads a sect known as the Exclusive Brethren which believes the second coming of Christ is near.

Believers are under orders to shun any avoidable association with non-members Critics charge this has split up families and sometimes led to divorce. Members must not eat or sleep with persons outside the sect even if they are married to each other.

Graham Cooke, a Conservative member of Parliament, tried to get Taylor barred from Britain, charging that 60 cases of suffering have been caused by the sect's "no association" rule.

Cooke said homes have been broken, children separated from their parents and villages divided. Home Secretary Henry Brooke rejected Cook's request, saying the sect does nothing illegal and he could not discriminate against any religious belief.

India Prepares to Tackle Serious Shortage of Food As Riots, Looting Break Out

By V. M. NAIR

NEW DELHI (Reuters)—The government of India is taking emergency steps to tackle the worst food crisis in a decade, as spiralling prices and vanishing supplies ignite the first sparks of public unrest.

Riots and looting of grain warehouses have already occurred in some towns. An acute scarcity of food at normal prices has been reported from at least six Indian states, with pockets of scarcity in many others.

The government has rushed stocks to these hard-hit areas but the crisis continues in many districts.

The next two months are considered critical. These are generally "lean months" before the next harvest.

Community Development Minister S. K. Dey has warned the government of the possibility of serious food riots if the crisis is not tackled quickly and effectively.

When food started vanishing from markets two months ago, little was done to check the trend.

To meet the crisis of the next few months, the U.S. has agreed to rush emergency shipments of a further 4,000,000 tons of wheat between now and February.

Other imports of food grains are being stepped up.

Indian production has stagnated in the last three years at about 80,000,000 tons. At the same time, the country's population has increased by 30,000,000 to 465,000,000.

Suggests Seats in Commons Be Set Aside for Indians

OTTAWA (CP) — Gordon Aiken, Conservative MP for Parry Sound-Muskoka, suggested in the Commons Friday that one or more seats in the Commons be set aside for Indian MPs who would be elected by Indian bands scattered across Canada.

He said MPs have discussed the affairs of the Indian people for too long in their absence.

"I suggest that if they had a representative in the House it would be meaningful and we would be doing something to improve the situation of the Indian people."

The Indian Act set Indians apart from other Canadians and provided a different set of rules governing them.

Parliament needed the views of elected Indian spokesmen for its guidance in amending legislation that restricts the freedom of Indians.

"Their great effort is to be able to do what other ethnic groups in Canada can now do, become a part of the Canadian nation. But before they can do that there must be amendments to the Indian Act or possibly repeal of the Indian Act."

Mr. Aiken spoke as debate continued on an interim supply bill giving the government spending authority for the next two months.

The white man had scattered the Indian across the country in small bands, but now the Indians had the franchise, were meeting more often on a regional or national level and were much more politically-conscious than ever before.

Mr. Aiken called on the government to make clear it has no intention of abolishing or diminishing any reservation.

Indian leaders were worried about a 1924 statute that gives the citizenship minister the right to dissolve a reservation if he feels it is in the interests of the bands.

PC Members Question Move To Admit Algerian Refugees

OTTAWA (CP) — Three Conservative MPs—two from Ontario and one from Quebec —urged the government Friday to reconsider its agreement to admit French refugees from North Africa as immigrants.

Alfred D. Hales, (PC-Wellington South) said in the Commons the 900-odd refugees from Algeria, Tunisia and Morocco who fled to France when the French colonies gained their independence have a questionable record and background.

The government should "consider seriously whether they should be able to emigrate to Canada." Many of them had been unable to adapt themselves to farming in France.

Mr. Hales was joined by Harold Danforth (PC-Kent) and Theogene Ricard (PC-St. Hyacinthe-Bagot) in questioning an agreement between Canada and France establishing the terms under which the refugees could enter as landed immigrants.

They spoke during debate on government spending authority for August and September.

Hubert Badanai, parliamentary secretary to Immigration Minister Tremblay, said the French refugees would come to Canada on the same immigration terms that apply to any other immigrants concerning character, responsibility and skills.

Says Politicians Sold Like Soap

OTTAWA (CP) — Andrew Brewin (NDP-Toronto Greenwood) said Friday democracy is threatened by the techniques of advertising saturation made possible by large, undisclosed election campaign funds.

Party leaders were sold with the banality of soap to the electorate, he said as the Commons debated his bill to place limits on campaign spending by political parties. The bill was talked out and did not come to a vote.

He cited one party leader, without naming him, as having boasted that money was no problem in his recent election campaign. It was reported this leader had his personality "modified" with the help of advertising agency men to create a public image different from the man's normal attributes.

Mr. Brewin said Quebec and Britain both have limitations on election spending. He was proposing a level of spending somewhere between the two.

Bishop Ousted From Rhodesia

SALISBURY (Reuters) — About 400 blacks, mostly women, gathered at Salisbury airport Friday to sing a hymn of farewell to American Methodist Church Bishop Ralph Dodge who was deported from Southern Rhodesia.

Bishop Dodge, of Iowa, flew to Lusaka, Northern Rhodesia, leaving behind his wife and one daughter. But he hoped to return here Aug. 15 to officiate at his daughter's wedding to Scotsman John Macintyre Stewart.

Wednesday night Interior Minister William Harper refused to tell the Southern Rhodesian Parliament why Bishop Dodge and another member of his church, Rev. Robert Hughes of Birmingham, Ala., were being deported. Both are whites.

'Jest a Second'

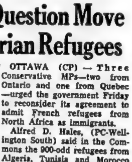

"And if I don't drop any clangers, this is my last day as a probationer."

Ontario Intelligencer SPORTS

Sport Slices...

RARE, MEDIUM, WELL-DONE

By GEO. H. CARVER, *Sports Editor*

Sportswise, this is the weekend that is.

Civic Holiday will mark the greatest influx of sportsmen here since Captain John Myer's Indians challenged Wellington's "Smoke" Reynolds' tribes to a tomahawk tournament.

"Smoke's" copperheads were the Beatles of the era but when Myer's hatchet-men introduced their style of hair-do they went home resembling a reunion of the Yul Brynner clan.

Nearly 600 sportsmen and sportswomen are, or will be, in the city for Civic Holiday special events.

The greatest number of golfers in the history of the Bay of Quinte Country Club will tread the greens, and fairways of the club course in a series of four tournament events. One is already under way.

On the lush greens of the Belleville Lawn Bowling Club over 160 bowlers will vie for four gold trophies, headed by the famous Corbin Gold Cup on Monday.

Golf buffs will centre their attention on the Country Club where an overflow crowd of participating golfers and spectators is expected to enjoy play and the facilities of the club.

This afternoon, in fact it is under way right now, at the CNRA Park, the Belleville softball squirts, peewees and bantams are hosting their counterparts from Cobourg in a tri-game exhibition series.

Carrying the banners of Belleville sport to the outside places are the junior baseball squad and Doug Storey's hydroplane racing buckaroos.

The junior baseballers are spending the weekend in St. Catharines, where they are taking part in the Ontario Junior "A" tournament.

Over at Sandy Cove, off Waupoos, the Quinte Hydroplaners are holding a joint regatta with the Picton Club on Sunday afternoon, starting one o'clock.

Back to the city, it seems the holiday calendar has something for everybody. Unless the long weekend bug hits a lot of customers something like 600 racing buffs will raise a deuce or two and take in the eight-race harness meet of the Quinte Driving and Riding Club at the Fair Grounds Raceway tonight.

But each to his own.

Special sports events won't have much allure to the regulars, and who can blame them after the oven heat of the past week, who use the long holidays to get away from it all, kiss the hot st[illegible] city goodbye and hightail it for that cottage or [illegible] or camp in the cool atmospheres of northern lake and river.

On a lazy river or a breeze-rippled lake they can loaf and relax and let the fish bite when they feel like it. Weather permitting they're in their glory right now.

And if Ole Sol is brazen in holiday appearance, the beaches, campsites and parks of the district will be the meccas for thousands.

The faraway places beckon to the travel-hungry seeking new sights and new faces. The highways will be black-ribboned with motor traffic.

But some will pay the Grim Reaper his ghastly toll. His right—and left bowers, the highways and waterways—will aid him in his inevitable take.

Not a few, if the holiday records stage a repeat performance, will leave home gay, carefree, laughing. What they do not know is they have a one-way ticket to their holiday destination. They will come home all right. But they won't know it.

Care, caution and common sense can prevent a lot of accidents and fatalities. Use the three "C's" and come home from the holiday rested and peaceful, not resting in pieces.

Score Was 22-13

Eskimos Whip Argonauts

EDMONTON (CP) — A surprisingly smooth Edmonton Eskimo team upset Toronto Argonauts 22-13 Friday in the final Canadian Football League pre-season exhibition.

The win before 12,049 fans was the first in three starts for Eskimos. It was the first loss for Argonauts in four exhibitions.

The western club displayed strong running and passing to go ahead 22-0 at one point in the third quarter.

Halfbacks Butch Pressley and Leroy Whittle and fullback Ron Quillen scored touchdowns for the winners. Bill Mitchell converted all three and added a single when a 47-yard field goal attempt went wide.

Halfback Sherman Lewis and end Leo Sampson caught touchdown passes and Jim Christopherson converted one to account for Toronto's scoring.

All three Eskimo quarterbacks showed well in the game, leaving coach Neill Armstrong with a touch choice among Lynn Amedee, James Earl Wright and Gary Hertzfeldt.

Argonauts' strongest display came during the late stages when Sandy Stephens came in to direct the attack.

Both clubs, which finished last in their respective conferences last year, made good use of reserves in the final test before a weekend deadline when CFL clubs must reduce their rosters to 33 men, including 15 imports.

Eskimos picked up 20 first downs on 161 yards rushing and 138 passing. The quarterbacking trio hit on 12 of 20 pass attempts. One Wright pass was intercepted.

Toronto had 18 first downs, most of them in the late stages, and all but three in the second half. They gained 195 yards along the ground and 127 through the air as Jackie Parker, Karl Sweetan and Stephens clicked on eight of 18 pass attempts and halfback Dick Shatto hit on both passes he threw, one to Lewis for Argos first touchdown.

Tied With Collins For Top ★ ★ ★ ★ ★

Palmer Putter Magic Wand-Sparks 67

Open Golf Scores

MONTREAL (CP) — Scores of leaders after two rounds of the Canadian Open golf championship.

Arnold Palmer, U.S. 71-67—138
Bill Collins, U.S. 70-68—138
Billy Casper, U.S. 73-66—139
Rex Baxter, U.S. 70-69—139
Gary Player, South Africa 72-69—141
Bob Verwey, South Africa 70-71—141
Gibby Gilbert, U.S. 67-74—141
Ray Floyd, U.S. 73-68—141
Bob Shave, U.S. 68-74—142
Jack Nicklaus, U.S. 70-62—142
Dan Sikes, Jr., U.S. 73-70—143
Chuck Courtney, U.S. 71-73—144
Al Geiberger, U.S. 70-74—144
Kermit Zarley, U.S. 72-72—144
Kel Nagle, Australia 73-71—144
Lionel Hebert, U.S. 73-71—144
Harold Kneece, U.S. 71-74—145
Bill Weaver, U.S. 77-68—145
Jay Hebert, U.S. 71-74—145
Jim Ferree, U.S. 75-70—145
Bob Bruno, U.S. 74-71—145
Bob Harrison, U.S. 76-69—145
Dudley Wysong, U.S. 72-73—145
Jack McGowan, U.S. 72-73—145
Bruce Crampton, South Africa 76-69—145

Other scores included:
Rule, U.S. 74-72—146
Charles, New Zealand 73-73—146
Barber, U.S. 78—scratched
Rodriguez, Puerto Rico 78-71—149
Krause, U.S. 77-75—152
Marti, U.S. 76-76—152
Batdorff, U.S. 75-73—148
Woodward, U.S. 76-77—152
Whibley, Kitchener 78-73—151
Lane Cooper, U.S. 76-75—151
Korich, U.S. 80-70—150
Whalen, U.S. 72-76—148
Arnold, Ste. Adele, Que. 83-83—146
Giroux, Ste. Marguerite, Que. 71-79—150
Lawrence, U.S. 75-73—148
Howell, U.S. 78-73—151
Archer, U.S. 76-72—148
Morrow, U.S. 77-70—147
Pace, U.S. 73-77—150
Panasiuk, Windsor, Ont. 73-77—150
Steelsmith, U.S. 78-70—148
Mowry, U.S. 74-74—148
Yancey, U.S. 75-72—147
Bondeson, U.S. 76-76—152
Martindale, U.S. 77-73—150
Gajda, U.S. 76-76—151
Besselink, U.S. 75-74—149
Pete Cooper, U.S. 73-74—147
Leonard, Vancouver 75-72—147
Balding, Toronto 75-72—147
Aaron, U.S. 75-74—149
Johnson, U.S. 71-75—146
Brown, U.S. 74-78—152
Knudson, Toronto 73-74—147
Ernie Boros, U.S. 78-71—149
Beck, U.S. 78-73—151
Hiskey, U.S. 72-74—146
Shaw, U.S. 75-75—150
Berry, U.S. 76-75—151
Dobby Ford, U.S. 74-74—148
Bud Anderson, U.S. 76-73—149
Garrett, U.S. 76-74—150
Smith, U.S. 77-74—151

By TED BLACKMAN

MONTREAL (CP) — Arnold Palmer has retrieved the putting ability he misplaced and big Bill Collins of Grossinger's, N.Y., has found a putting touch he never owned.

Palmer, lost in the shuffle with an opening-round par 71, surged back to the forefront Friday with a four-under 67 to share the second-round lead at 138 with Collins in the $50,000 Canadian Open golf championship.

"That was my best putting round in the last year," Palmer said after tearing through the 7,000-yard Pinegrove course in 29 putts.

"I never could make those long ones," Collins said, moments after he'd dropped putts from long distances to give him a three-under 68 to go with his initial 70.

"I changed putters after yesterday," Palmer explained. "I went back to the putter I'd discarded after the U.S. Open last June. It gave me more confidence. I felt better putting the ball."

TIES RECORD

One stroke behind the co-leaders were Rex Baxter of Amarillo, Tex., and Billy Casper of Corona, Calif., who also credited putting for their success. Casper, who tied the course record with a 66, had spent two hours practising on the putting green after shooting a first-round 73.

"It's the first putting practice I've had in a long time," he said. "And I put some lead tape on my putter to make it heavier. You don't have to work the club as hard that way."

Four pros were at 141, three strokes behind Palmer and Collins and one under par. They were Bob Verwey and Gary Player, two South Africans, Gibby Gilbert, who led the first round, and Ray Floyd of St. Andrews, Ill.

Gilbert, the unheralded pro from Hollywood, Fla., shot a 74 to go with his opening 67.

Bob Shave Jr. of Willoughby, Ohio, in second spot on the first day with a 68, also fired a 74 and found himself locked with Jack Nicklaus at par 142 after 36 holes.

Canadian hopefuls were far off the pace. Nine strokes behind with 147 totals were Moe Norman, George Knudson, Al Balding and Stan Leonard.

Yesterday's Stars

By THE ASSOCIATED PRESS

Hitting — Harmon Killebrew, Minnesota, hit a two-out, two-run homer, his 36th in the ninth inning, giving the Twins a 4-3 victory over New York Yankees.

Pitching—Frank Lary, Mets, held Houston to two-hits — one an infield single—as New York blanked the Colts 3-0 on their way to a doubleheader sweep.

REDUCED TO 36

OTTAWA (CP) — The Ottawa Rough Rider roster was pared to 36 players Friday night with the release of four imports and four Canadians from the Eastern Conference football club. Canadians released were halves Peter Martin and Bob Rusbridge, centre Ron Platt, and end Ed Rheinlander.

Aussies Top Net Field

MONTREAL (CP) — Australia's top-ranked amateur stars will lead a talent-heavy field of 200 in the Canadian Open tennis championships starting today.

They are Roy Emerson, top-seeded Wimbledon title-holder, Fred Stolle, Tony Roche, John Newcombe and Owen Davidson. The five Aussies meet Mexico this weekend in Mexico City in the North American zone final of Davis Cup play, and four are due to arrive in Montreal by air Tuesday.

Emerson, who led the Australians to their Davis Cup sweep over Canada earlier this month, will arrive Wednesday.

The Canadian Open field is so strong this year that Whitney Reed, defending men's singles champion, is seeded seventh behind the Australians and Fon Holmberg of Dallas, Tex. Reed is the classy Alameda, Calif., star who made a big hit at the Canadian Open last year.

Qualifying rounds will be [illegible]ged today and Sunday to pare the field to a workable 64 men and 32 women.

Women's Golf

Ontario Captures Both Titles

CALGARY (CP) — Ontario captured two Canadian women's golf titles and came within 18 holes of clinching two more Friday in winds that gusted to 40 miles an hour and sent scores rocketing.

Led by Gail Harvey's 73 for a two-round total of 144, Ontario captured the 36-hole Canadian women's interprovincial team title by an astounding 31 shots over second-place British Columbia.

The Ontario junior team, Pam Miller and Nancy Stoddart of Toronto, won the junior crown by 14 shots over Saskatchewan.

Ontario won the interprovincial and British Columbia the junior team title last year at Ottawa.

Miss Harvey, of Toronto, earned a five-shot margin over her nearest rival, Betty Stanhope Cole of Toronto, in the women's close competition. Mrs. Cole had a 75 Friday for a two-round score of 149 and was five shots ahead of the 154s posted by Mary Gay of Kitchener and Gayle Hitchens of Vancouver. Fifth with 155 was Sandra Post of Milton, Ont., who led the junior individual test by five strokes.

DEFENDING CHAMP NEXT

Miss Post's nearest junior rival was defending champion Cathy Galusha of Ponoka, Alta., who earned a 78 over the par 73 Earl Grey course for a 36-hole total of 160.

Third in the junior competition were Jocelyn Bourassa of Trois-Rivieres, Que., and Pam Miller of Oshawa with 164.

The Ontario interprovincial team—completed by Kay Helleur and Marlene Stewart Streit of Toronto—used only 606 shots.

Miss Helleur had 80 Friday for 156 and Mrs. Streit, who has won the Close competition seven times, 80 for 157. Mrs. Streit evidently was bothered by the high wind. She was forced to don dark glasses at times to prevent the wind blowing dust under her contact lenses.

The total left Mrs. Streit tied with Rae Milligan of Toronto for seventh place. Miss Helleur moved into sixth. Ninth was Rose-Mary Phillips of Cornwall with 158.

Polish Rider Leads Bike Race

MONTREAL (CP) — Twenty-two seconds may not seem like much but that's all that separates Poland's Antoni Palka from his closest competitor among a field of 50 racers in the 11th annual Tour du St. Laurent bicycle race.

Palka, 28, a factory technician who has been racing for only six years, leads the gruelling bicycle marathon after seven laps with a total time of 30 hours 20 minutes and 33 seconds.

The racers now have covered 603 miles of the 1,500-mile race which moves into Montreal and suburbs today for the eighth and ninth laps. The race winds up Aug. 9 in Quebec City.

Friday's lap, a 104-mile winding course between St. Hyacinthe and St. Johns, didn't change the positions of the first eight individual racers.

6 Paddlers Qualify

By PETER SCHNOBB

OTTAWA (CP)—Five Quebec paddlers and one from Ontario won places on Canada's Olympic team Friday at the national Olympic trials at Mooney's Bay.

Making up the six-member Canadian team at the games in Tokyo this October will be Paul Stahl, Fred Heese, Andor Elbert and Mike Brown, all of the Cartierville, Que., club; Jim Simonyik of the Lachine, Que., club, and Gabor Joo of the Toronto Boating and Sailing Club.

Cartierville, considered one of the strongest teams in senior competitions in many years, is heavily favored to retain team honors in the Canadian championship which are to be decided today on the same course.

But He Needed Outside Help

Beatnik Beats Buzz-Saw

The Beatnik beat the Buzz-saw here last night but he needed outside help to turn the trick.

The "rubber match" between Ray Villmer and Sweet Daddy Siki, the Broadway Peacock lived up to advance expectations.

Staged under Texas Death Match rules the bout went to five falls before unexpected interference swung the tide of victory to the side of the dusky guy from the Village.

It was a dog-eat-dog affair from the time Siki staged a sudden, vicious attack on Villmer before the gong rang to open the bout.

That softened up the St. Louis buzz-saw and Siki went to the ropes and alleged choke holds before he won the first fall in six minutes.

Both handed out terrific punishment during the four falls with the crowd going wild when Villmer jaw-smashed Siki into a staggering strutless wanderer.

In the fourth fall Villmer turned Siki's rope antics against him using the hemp to make the dusky daddy say "uncle".

Enter Big Ike Eakins, one of the second bout tag-team contestants.

Eakin dressed in "civvies" had slipped quietly into the crowd and suddenly leaped to the apron to aid Siki.

He was doing a pretty fair job despite the howling protests of the fans. At one time he yanked Villmer out of the ring.

Eventually the Missourian, just plain mad, left the ring to battle Eakin. Siki seeing his advantage followed him and slugged him from behind.

He smashed Villmer to the arena floor and the popular smaller guy could not get back in time before Referee Tiger Tasker had tolled the ten-count.

Eakin with another arch-heavy The Great Mephisto had the powsters in an uproar with their string and rope tactics against the Scufflin' Hillbillies.

They "hung and they swung," Eakin using a secreted piece of string. Referee Tasker awarded the first fall to the Billies when Mephisto refused to loosen a piece of rope which he had around a Hill billy neck.

Some well-placed kicks to the kissers of the heavies won the second fall and the bout for the Kaintuckians.

Timmy Geohagen gave 300-pound Mighty Ursus a spirited go for the money before being pinned after two minutes of preliminary wrestling.

Jets Down Leafs 6-4, Wings Win

Not even Barney Schultz could have saved Jacksonville Suns this time.

The International League leaders lost their ace reliever Thursday when St. Louis Cardinals recalled him in exchange for veteran Glen Hobbie. But Schultz's 8-4 record and 0.88 earned - run average would have been little use to the Suns Thursday night unless he had driven in his own runs.

As matters stood, the second-place Syracuse Chiefs blanked Jacksonville 3 - 0 and 2 - 0 and narrowed the Suns' margin to a single game. And right behind the Chiefs were the stampeding Buffalo Bisons, who pounded Richmond Virginians 10-1 and 7-3 to run their winning streak to 10 games.

Columbus Jets downed Toronto Maple Leafs 6 - 4 and Rochester Red Wings edged Atlanta Crackers 1-0 in single games.

Crothers Ties Third In 400 Metres

Yang, Gerace Top Olympics Trials Packs

By JERRY GLADMAN

TORONTO (CP) — Dianne Gerace, 20, of Trail, B.C., had little interest in pentathlon competition until this spring. Now she finds herself in the role of a Canadian hopeful for a gold medal in the Olympic pentathlon events at Tokyo this fall.

Friday she zeroed in on the championship of the Canadian Olympic pentathlon trials by taking a lead over high-favored Jenny Wingerson of Toronto.

Miss Gerace, a pretty, five-foot - 10 receptionist compiled 3,960 points in the first three events of the two-day program to take the play away from the 21-year-old Miss Wingerson. The latter, current Canadian champion in the 80-metre hurdles, ended the day in second place with 2,748 points.

Dianne, who limited her track activity to the high jump until the spring, used her specialty to take the lead. She leaped five feet eight inches, one inch off her world indoor record set at Cleveland in March.

LOSES LEAD

Jenny, who had the lead after the first two events—10.9 seconds to Dianne's 11-1 in the 80-metre hurdles and a toss of 39 feet 8¼ inches to Dianne's 39-6 in the shot put—dropped back with a jump of four feet 11 inches in the high jump.

C. K. Yang of Nationalist China showed why he is considered the top athlete in the world today by grabbing a huge lead after the first five events of the men's decathlon trials. The 31-year-old Formosan, who entered the competition with designs on cracking his world decathlon record of 9,121 points, compiled a healthy total of 4,203 points.

Bill Gairdner, 23, of Toronto, current Canadian decathlon champion, took second place with 3,722. Gerry Moro of Trail, B.C., was third with 3,250. Jim Fraser of St. Lambert with 2,868 and Bill Abbs of Kingston with 2,828 rounded out the men's division.

Yang was first in four of the five events completed. He won the 100 metres with a time of 10.8 seconds, took the broad jump with a leap of 21 feet 11 inches, topped the high jump event with a leap of six feet two inches and won the 400 metres in 48.7 seconds.

Gairdner won the shot put with a heave of 44 ft. 11 inches.

HAS THREE FOURTHS

Abbs placed fourth in three events, second in one and fifth in another.

In the men's 100 metres, he had a time of 11.4 for 768 points and cleared 18 feet five inches for 426 points in broad jump. In the shot put, Abbs tossed 32 feet 6½ inches for 413 points. He was fifth in the 400 metres with 55.9 seconds for 485 points.

His second-place finish was in the high jump, where he leaped 5 feet 10 inches for 734 points.

Ingrid Gotch of Oakville was third in the women's discus, won by Nancy McCredie of Toronto with a distance of 169 feet 3½ inches, a Canadian record which bettered her own mark of 164-2.

Bill Boyle of New York furnished time of 47 seconds flat in the invitation 400-metre dash to defeat Theron Lewis of Philadelphia. Bill Crothers and Don McCarten, both of Toronto, tied at 47.6.

Dave Patterson of Toronto won the midget boys mile race in 4:25.7. Garry Mosher of St. Catharines was runner - up in 4:37.6.

CUT 13 FROM ALS

MONTREAL (CP) — Montreal Alouettes announced wholesale player cuts Friday in the wake of their humiliating 25-1 loss to Ottawa Rough Riders. Seven imports and six Canadians were released including holdover import quarterbacks Francis (Bubba) Marriott and Warren Rabb, and veteran Canadian guard Bob Geary.

PHONE FOR APPOINTMENT
DAYTIME OR EVENING
IN YOUR OWN HOME
Custom Tailored Clothes
NEWT WILBUR
WO 8-9259
(Opp. Masonic Temple)
133 FOSTER AVENUE

KINGSTON AUTOMATIC TRANSMISSION LTD.
391 FRONT STREET
ACROSS FROM THE UPPER BRIDGE
A COMPLETE LINE OF ALL MAKES AND MODELS OF AUTOMATIC AND STANDARD TRANSMISSIONS EXCHANGE OR REPAIR SERVICE.
ALL WORK GUARANTEED FOR 90 DAYS OR 6000 MILES
FOR EFFICIENT ONE DAY SERVICE
CALL WO 2-3545

OPEN SUNDAY
AND ALL THE FOLLOWING WEEK
7 A.M. — 11 P.M.
GARY SINE
SHELL SERVICE
NORTH FRONT AND MOIRA
LUBRICATION, OIL, ACCESSORIES
TIRES, BATTERIES, MINOR REPAIRS
END RUST UNDERCOATING, SNOW PLOWING

RENT or LEASE
YOUR NEXT CAR
FROM A NEW CAR DEALER
MEMBER LEASE LEADERS Cars OF THE WORLD
HE HAS BEEN IN THE TRANSPORTATION BUSINESS FOR YEARS CAN GIVE YOU BETTER PERSONALIZED RENT.
RENT
• FOR BUSINESS OR PLEASURE
• FOR WEEKENDS OR VACATIONS
• FOR PEAK WORKLOADS—an Extra Car or Pickup
• FOR SPECIAL Occasions
• FOR LADIES—By the Hour For that Downtown Sale or the Bridge Club Meeting
LEASE
• FOR ONE LOW MONTHLY PAYMENT
• TO RELEASE CAPITAL
• FOR POSSIBLE TAX ADVANTAGES
• PLANS TAILORED TO MEET YOUR NEEDS
• YOUR CHOICE OF NEW CARS
• RELIABLE TRANSPORTATION
FOR INFORMATION:
ELLIOTT MOTORS
(BELLEVILLE) LTD.
366 NORTH FRONT ST. DIAL WO 2-4584

Birds' Baby Bunker 3-Hits Athletics

Killebrew Kills Yanks

By DICK COUCH
Associated Press Sports Writer

You couldn't blame Hank Bauer if he had Wally Bunker pitch both ends of Baltimore Orioles' next doubleheader.

The 19-year-old wonder came through for the 12th time Friday night, throttling Kansas City Athletics 6-1 on a three-hitter in the first game of a twin bill.

The victory, coupled with Harmon Killebrew's two-run sudden-death homer that jolted New York Yankees 4-3 at Minnesota, gave Baltimore a clear shot at the American League lead. And, when young Dave McNally took a 5-0 bulge into the eighth inning of the nightcap, Bauer must have been preparing one of those "don't count out the Yanks yet" speeches.

But McNally never got out of the eighth and the Orioles never got into the top spot. The Athletics pushed six runs across in the inning, chasing McNally, bombing bullpen ace Stu Miller and finishing up against Steve Berber and finally won 7-6 on Ed Charles' leadoff homer off Berber in the ninth.

When it was over, the Orioles were four percentage points out of first place and Bauer was looking for another Bunker.

LEFTIES IN TROUBLE

Berber, a 20-game winner in 1963 who has now dropped eight of 13 decisions, wasn't the only lefthander victimized by a ninth-inning homer. Al Downing of the Yankees had a six-game winning string broken whe Killebrew drove a two-out pitch into the left field bleachers at Minnesota.

Juan Pizarro, the league's premier southpaw, had better luck. The Chicago White Sox ace blanked Washington Senators 6-0 on four hits, struck out 14 and ran his season mark to 14-5. Cleveland Indians took a doubleheader from Detroit Tigers 12-3 and 4-2 and Boston Red Sox nipped Los Angeles Angels 4-3.

Bunker won his sixth straight for the Orioles as he checked Kansas City on one hit until the seventh, when Rocky Colavito's 25th homer ended the shutout bid. Brooks Robinson homered for Baltimore.

McNally was working on a six-hitter in the second game when the Athletics unloaded. Charles led off the eighth with a double and, one out later, Ken Harrelson reached first on an error. Jim Gentile walked, filling the bases, and Doc Edwards scored Charles with a single. Exit McNally.

Berto Campaneris greeted Miller with a two-run double and Nelson Mathews drove in two more, tying the score, with a single. Mathews raced all the way to third on Miller's wild pickoff attempt and scored when Wayne Causey, first up against Barber, lifted a sacrifice fly to left.

The Orioles tied it in the ninth on Dick Brown's second homer of the game but Charles broke it up in the bottom of the ninth.

Run-scoring hits by Joe Pepitone and Roger Maris and a throwing error by outfielder Tony Oliva gave the Yankees three runs off Camilo Pascual in the fourth. In the eighth, Bob Allison hit a solo homer for the Twins. Then, after a single by Rich Rollins in the ninth, Killebrew crashed his 36th homer.

Pizarro, the AL's top winner, fanned the side in three innings and flirted briefly with the major league strikeout record of 18. He had 13 through seven innings but could get only one of the last six outs via strikes.

Gary Bell replaced Indians starter Jack Kralick in the third inning of the first game and set down 18 Tigers in order to gain his sixth victory. The Indians collected 10 hits, including homers by Leon Wagner and Bob Chance.

Pedro Ramos survived home runs by Norm Cash and Gates Brown in the nightcap for his fifth victory. The Indians' runs crossed on two infield outs, a wild pitch by loser Joe Sparma and Chance's sacrifice fly.

Dick Radatz hurled two shutdown innings for the Red Sox, preserving Bill Monbouquette's seventh victory, and Ed Bressoud drove in three Boston runs with a two-run double and a ground out.

Commit Six For Second Time

Pirates Take Over National 'Bobble' Lead

By MURRAY CHASS
Associated Press Sports Writer

Error, error on the ball, who commits the most of all?

Pittsburgh Pirates moved into the lead Friday night, making six errors for the second time this season in an 8-6 loss to San Francisco Giants.

The sloppy performance gave the Pirates 113 bobbles for the season and the major league lead, moving them one ahead of New York Mets.

The performance also cost the Pirates a chance to move closer to the second-place Giants. Two and one-half games separated the teams before the contest. After it was over, though, the Pirates had dropped from third to fourth place, 3½ behind San Francisco.

Bill Mazeroski, among baseball's best second basemen, committed three errors. Third-baseman Bob Bailey came next with two while catcher Jim Pagliaroni was the other culprit.

THROWS WILDLY

Bailey started the debacle in the third inning, throwing away Hal Lanier's grounder. Lanier later scored as Pagliaroni tossed widely, trying to get the Giant rookie at third.

Lanier again benefitted from Bailey's generosity, this time with two out in the fifth. He reached second on Bailey's wild throw and scored on one of Willie Mays' three singles Mazeroski flipped the ball away twice in the eventh inning, once on a throw to home plate.

The Pirates saved perhaps the most damaging error for the last. It belonged to Mazeroski and it came on a potential double play grounder in the ninth inning. The Giants had scored one run and had the bases loaded with one out.

Jose Pagan grounded to Bailey, who threw to Mazeroski for a force play at second. Mays scored from third while this was happening, but the run wouldn't have counted had Mazeroski's throw to first not gone astray. Matty Alou also came home on the play, giving the Giants an 8-2 lead.

RALLIED LATE

The Pirates then rallied for four runs in the ninth.

In other NL games, Philadelphia Phillies whipped Los Angeles Dodgers 6-1, Cincinnati Reds edged St. Louis Cardinals 7-6, Milwaukee Braves trampled Chicago Cubs 13-3 and the Mets swept Houston Colts 3-0 and 6-2.

Billy O'Dell preserved the Giants' victory, striking out Donn Clendenon for the final out in the Pirates' ninth. Jerry Lynch, who had doubled across two runs, was on second at the time.

Johnny Callison got the Phillies off to a 2-0 lead with a home run in the first inning. The league leaders, however, needed some clutch relief pitching by Jack Baldschun in the eighth. Baldschun relieved starter Chris Short with one out and the bases loaded. He struck out Frank Howard and got Ron Fairly on a grounder. The Phillies added three runs in the eighth, two on Clay Dalrymple's single.

ERRORS HELP

The Reds erupted for five unearned runs in the second with the aid of errors by Julian Javier and Bill White but needed Vada Pinson's two-run single in the fifth for their victory. The Cardinals kept coming back, scoring their final run in the ninth on White's single.

The Braves got a homer and a triple each from Denis Menke and Joe Torre and a three-run homer from Hank Aaron in their rout of the Cubs. Bob Sadowski held the Cubs to six hits.

Frank Lary, a 33-year-old castoff from the American League, pitched a two-hitter for the Mets in the first game of their doubleheader. The only hits off him were Bob Lillis' infield single with two out in the sixth and Nellie Fox' ninth-inning single.

Jack Fisher also went the distance against the Colts in the nightcap, scattering seven hits. Ed Kranepool slammed a two-run homer in the Mets' four-run fourth.

TANFORAN BURNS

SAN BRUNO, Calif. (AP)—Fire destroyed the three-storey grandstand and clubhouse of abandoned Tanforan race track Friday. Tanforan was used 64 years, until last fall when its racing dates were given to nearby Bay Meadows and Golden Gate Fields.

Major League Leaders

By THE CANADIAN PRESS

National League

	AB	R	H	Pct.
Williams, Chi.	398	68	137	.344
Clemente, Pitts.	392	62	135	.344
Carty, Mil.	233	35	78	.335
Santo, Chicago	372	63	122	.328
Mays, San Fran.	377	85	122	.324

Runs—Mays, 85; Allen, Philadelphia, 76.

Runs Batted In—Boyer, St. Louis, 77; Santo, 73.

Hits — Williams, 137; Clemente, 135.

Doubles—Williams, 26; Clemente, 25.

Triples — Pinson, Cincinnati, 9, Santo, 8.

Home Runs—Mays, 29; Williams, 24.

Stolen Bases—Wills, Los Angeles, 33; Brock, St. Louis, 22.

Pitching — Koufax, Los Angeles, and Marichal, San Francisco, 15-5, .750.

Strikeouts — Koufax, 185; Drysdale, Los Angeles, 154.

American League

	AB	R	H	Pct.
Oliva, Minnesota	438	76	149	.340
Mantle, N. York	287	53	92	.321
Fregosi, L. Ang.	314	60	99	.315
B Robinson Balt	386	51	120	.312
Allison, Minn.	360	67	112	.311

Runs—Oliva, 76; Allison, 67.

Runs Batted In—Stuart, Boston, 85; Killebrew, Minnesota, 81.

Hits—Oliva, 149; B. Robinson, 120.

Doubles — Brassoud, Boston, and Oliva, 26.

Triples—Yastrzemski, Boston, Fregosi, Los Angeles, and Versalles, Minnesota, 8.

Home Runs — Killebrew, 36; Powell, Baltimore, 27.

Stolen Bases—Aparicio, Baltimore, 39; Weis, Chicago, 16.

Pitching—Bunker, Baltimore, 12-2, .857; Ford, New York, 12-3, .800.

Strikeouts — Radatz, Boston, 132; Peters, Chicago, 120.

CANADIAN OPEN
GOLF CHAMPIONSHIP
CJBQ RADIO
SATURDAY, 3.30 P.M.
FINALS SUNDAY 4.30 TO 6.00 P.M.

SEE THE NEW . . .
KIRK KOVE
SKI SHOW

Cyprus Gardens and Canadian Professionals
NEW FOR '64
- Boat Surfing
- Longer and Bigger Show
- Dazzling New Clown Acts
- One Foot Barefoot
- Along with our regular Chorus Line on skis — jumping — pyramids,

Come Early

- Picnic Area
- Dining Room
- Beach

Every Sun. & Wed. 3 p.m.
Between Kaladar and Sharbot Lake turn off (hwy. 7) at Kenebec Rd. N.
Fun For The Whole Family

SUNDAY, AUGUST 2
ANNUAL
HUMAN KITE
FLYING CONTEST
3 P.M. REGULAR SHOW
4 P.M. CONTEST

CANADIAN TIRE CORP'N

Holiday Bonanza of Bargains

WE WILL BE OPEN ON THE HOLIDAY FOR YOUR SHOPPING CONVENIENCE FROM 9.00 A.M. TO 5.00 P.M.

SAVE 4.89
Reg. $18.88
with power operated spit
Now Only 13.99
CHUCK WAGON
BARBECUE
Big family size 16" x 24" cooking surface; the hood holds the motorized spit and prevents heat loss for more even barbecueing and helps to bring out the flavor. Good looking, sturdy — with large easy rolling wheels, fitted with utensil shelf. Priced to clear!

Adult Size 90-lbs. and Over
Shoulder—kapok filled snap clips.
SPORTSTER VEST
Adult Size Reg. 7.89 $5.89
3.66 Reg. 4.69
Govt. Approved
SAFETY VEST

REDUCED TO 24.24
5-Club Matched GOLF SET
No. 1 Power Wood; Nos. 3-5-7 Irons & 2-Way Putter. Reg. $29.98
Save 5.74 24.24
7-CLUB SET
Reg. $48.50 34.98
Save ⅓ GOLF BALLS
LIQUID CENTRE Reg. 59c .39
STEEL CENTRE Regular 69c .46
Stock Up — and Save!

"OP'N TOP" ELECTRIC KETTLE
Holds more and takes up less room, made of heavily chrome plated copper and with a wide mouth construction it's a snap to keep clean; cannot boil dry.
Regular 13.88
HOLIDAY SALE PRICE 5.99
LESS 5% CASH COUPONS

SLIP COVERS .... ½ PRICE
Made to measure to fit your car. Present Stock in our Warehouse.
LESS 5% CASH COUPONS

SAVE $2.22
7.77
3-POSITION
CAMP COT
28" x 72"
IT'S A BED, LOUNGE, CHAIR
3-Position adjustable Camp Cot — ideal for relaxation and sleeping comfort. Strong, lightweight tubular steel frame; tough green and white canvas cover.

BARBECUE TORCH LAMPS
Gives no odor — 5 ft. 9 inches tall.
Our Regular Price 2.39. SAVE 40c
HOLIDAY SALE PRICE 1.98
LESS 5% CASH COUPONS

DONALD DUCK FUN SHOWERS
Candy stripe design — attaches to any garden hose, sticks in the ground
Regular 1.29
HOLIDAY SALE PRICE 59c
LESS 5% CASH COUPONS

SAVE 9.05
Warehouse Clearance!
44.44
4-Cycle-Recoil Start
POWER MOWER
FAMOUS "LAUSON" 2½ h.p. ENGINE
Exceptional value at the Regular Price of $53.49; Full powered, cuts 18" swath; convenient throttle control on handle.
AN UNBEATABLE VALUE! — TERMS TO SUIT YOUR BUDGET

OUTBOARD MOTORS
Commodore 2 h.p.! A Fisherman's Dream!! S2849.
Our Regular Price 148.95
HOLIDAY SALE PRICE 119.16
LESS 5% CASH COUPONS

BIG 64-OZ. JUICER JUG
With pouring spout and lid.
Regular 39c
HOLIDAY SALE PRICE 26c
LESS 5% CASH COUPONS

GARDEN HOSE
Complete with couplings — 50 ft. length T350.
HOLIDAY SALE PRICE 98c
LESS 5% CASH COUPONS

GARDEN HOSE
Won't split or crack. Resists abrasion, ½" brass plated/ rustproof couplings. T344-50-3354.
Our Regular Price 3.59
HOLIDAY SALE PRICE 2.73
LESS 5% CASH COUPONS

Exterior and Interior House Paint
A quality product at a low price suitable for tinting T30X
HOLIDAY SALE PRICE, GAL. 2.69
LESS 5% CASH COUPONS

EXTRA
5% CASH
and CARRY
BONUS
COUPONS

NO MONEY DOWN — CHARGE IT Use Your Credit — No interest on 30 day accounts or up to 36 months to pay on our Budget Plan.
OPEN THURSDAY AND FRIDAY EVENINGS UNTIL 9 P.M.

EASY TERMS
CANADIAN TIRE CORP'N
CANADIAN TIRE
ASSOCIATE STORE
DON HILL LIMITED
348 COLEMAN ST. WO 8-6701

THE Arnold Palmer METHOD

Four-Time Winner of the Masters

A TIME TO PLAY SAFE

I seldom advocate playing "safe" in a golf tournament. Too often, playing safe when you are ahead turns your game into a defensive one. Pretty soon, you are thinking negatively and then you lose your lead.

However, there is one occasion in match play when every golfer should play it safe. That situation occurs when your opponent's shot flies out of bounds.

When this occurs, he has — in effect — handed you two free shots. Don't waste them.

If your opponent's drive has gone out of bounds, you should tee off with the club you can be sure will keep you in the fairway, even if it may be an iron (see illustration).

It may not seem sporting to resort to these tactics, but there is really nothing questionable about doing so. It's just smart strategy.

IF YOUR OPPONENT'S BALL IS OUT OF BOUNDS FROM THE TEE, PLAY IT SAFE AND USE AN IRON.

© 1964 by NAPL. Newspaper Syn., Inc. of America

7-31

BRAND NEW! Arnold Palmer's "HOW TO IMPROVE YOUR PUTTING"! A copy of this hint-packed booklet is yours for 20¢ and a stamped, self-addressed envelope sent to Arnold Palmer, c/o this newspaper.

Qualify For Three Events

St. Kitts' Title On Line

By BARRIE MARTLAND

NEW YORK (CP)—St. Catharines Rowing Club put its United States team rowing championship on the line Friday and three U.S. clubs made an immediate grab for it.

When the first day of the three-day regatta at Orchard Beach Lagoon ended, the blue- and red-shirted oarsmen from St. Catharines had only qualified for three final events today and Sunday.

Vesper Boat Club led the way in the preliminary heats with nine qualifiers followed by West Side Boat Club of Buffalo with eight and New York Athletic Club with six.

Only Canadian to get his needle - nosed craft across the finish line first was Lief Gotfredson of Toronto's Argonaut Rowing Club. Gotfredson won handily in his heat of the association single sculls in seven minutes and 33 seconds, 5.8 seconds ahead of Jeffrey Kregor of [illegible]otte, Mich. David Robinson [illegible] College Boat Club, Philadelphia was third.

All races, except singles dashes, were held over the 2,000-metre (about 1¼ miles) Olympic distance. Singles dashes were held over a quarter-mile course. The first three finishers in each beat qualified for the finals.

IS TOPS

Top individual performance of the day on the wind-brushed lagoon north of the city, came from John Welchli of Detroit Boat Club. He qualified for three finals.

Welchli won the second heat of the 150-pound quarter-mile dash, the second heat of the 150 - pound single sculls and paired with Richard Bell to win the first heat of the 150-pound double sculls.

St. Catharines' best performance came in the 150-pound four with coxswain when its crew of Jim Constantini, John Nickerson, John Dover, Andy Powter and cox Neil Stevens finished second to Detroit by three-quarters of a length.

Detroit's winning time was 7:28.8 compared with St. Catharines' second-place 7:29.8. West Side was third in 7:34.2.

St. Catharines also lost by a similar distance in the event for four without coxswain. West Side won in 7:06.8. St. Catharines was second in 7:05.4 and the U.S. Naval Academy third in 7:18.7.

REACH FINAL

The other event in which St. Catharines reached the final was the intermediate four with coxswain, when Bob Kuziak, John McIntyre, George Teater, Carl MacCulloch and cox Dave Banting finished third in 7:27.1. Penn Athletic Club was first in 7:13.1 followed by West Side in 7:21.6.

TROOPER DIES

OTTAWA (CP) — Trooper J. H. Campbell of New Waterford, N.S., a member of the Royal Canadian Dragoons serving in Cyprus, died Friday in a traffic accident, army headquarters announced. The army said the trooper lost his life after his Ferret scout car overturned.

Sport Briefs

BREAKS RECORD

LOS ALTOS HILLS, Calif. (AP)—Don Schollander, an 18-year-old Californian, shattered the world 400-metre freestyle record Friday night as he beat Australia's Murray Rose in the U.S. national AAU swimming championships. The former Oregonian, who swims for the Santa Clara Club, went the metric quarter in 4:12.7. Rose finished in 4:15.7.

MEET IN FINALS

TORONTO (CP)—Two Montreal players, Jan Nordstran and Claude Fung-A-Ling, will meet today in the finals of the Ontario veterans' tennis championships. Nordstran advanced to the finals by defeating Ned Stafford of Niagara Falls, Ont., 6-1, 6-8, 8-6 in the semi-finals Friday. It took three hours for Fung-A-Ling to turn back John Bonus of Toronto in the other semi-final 4-6, 6-3, 9-7.

CUTS SIX

WINNIPEG (CP) — Coach Bud Grant Friday cut six Canadian players to reduce Winnipeg Blue Bomber's Western Football Conference roster to players. Those released included guard Jack Cowin of the University of Western Ontario.

SWEDEN LEADS

BAASTAD, Sweden (AP) — Jan-Erik Lundquist gave Sweden a 1-0 lead over France Friday in the European zone Davis Cup final by defeating young Pierre Barthes 6-8, 6-1, 6-3, 7-5.

SHOWS IMPROVEMENT

BEMIDJI, Minn. (AP)—Tom Franckhauser, Minnesota Viking defensive back injured in a training camp accident, showed so much improvement Friday that his doctors said they likely would take him off the serious list by Saturday. Franckhauser was critically hurt Wednesday in making a tackle during scrimmage.

IT'S CHOP CHOP

VANCOUVER (CP) — British Columbia Lions Friday met the Canadian Football League deadline for player cuts by chopping eight imports from the roster. The only new American players will keep this year are Lou Holland, 185 - pound halfback Minnesota, and Jim McNaughton, a two-way end from Utah State.

BARN BURNS

REGINA (CP) — An old horse barn was destroyed by fire Friday at the crowded exhibition grounds. Eight thoroughbred race horses were led to safety from the wooden barn as thousands of people crowded the area. No injuries were reported.

Baseball Standings

By THE ASSOCIATED PRESS

National League

	W	L	Pct.	GBL
Philadelphia	59	41	.590	—
San Francisco	59	44	.573	1½
Cincinnati	56	47	.544	4½
Pittsburgh	54	45	.541	5
Milwaukee	53	48	.525	6½
St. Louis	53	49	.520	7
Los Angeles	50	50	.500	9
Chicago	48	52	.485	11
Houston	45	60	.429	16½
New York	32	72	.308	29

Friday's Results

Milwaukee 13 Chicago 3
Houston 0-2 New York 3-6
Los Angeles 1 Philadelphia 6
San Francisco 8 Pittsubrgh 6
Cincinnati 7 St. Louis 6

Probable Pitchers Today

Houston (Brown 2-9) at New York (Jackson 5-11)

Los Angeles (Drysdale 13-9) at Philadelphia (Mahaffey 10-5), night

Milwaukee (Lemaster 10-7) at Chicago (Jackson 13-9)

Cincinnati (Jay 5-8) at St. Louis (Gibson 8-8)

San Francisco (Perry 7-8) at Pittsburgh (Gibbon 7-4)

Sunday's Games

Houston at New York 2
Los Angeles at Philadelphia
Milwaukee at Chicago
Cincinnati at St. Louis

Monday's Games

Los Angeles at Philadelphia (N)
San Francisco at Pittsburgh (N)
(Only games scheduled)

American League

	W	L	Pct.	GBL
New York	61	38	.616	—
Baltimore	63	40	.612	—
Chicago	61	40	.604	1
Los Angeles	54	53	.505	11
Boston	52	52	.500	11½
Minnesota	50	53	.485	11½
Detroit	50	55	.476	14
Cleveland	45	57	.441	17½
Kansas City	40	63	.388	23
Washington	41	66	.383	24

Friday's Results

Detroit 3-2 Cleveland 12-4
Baltimore 6-6 Kansas City 1-7
Chicago 6 Washington 0
New York 3 Minnesota 4
Boston 4 Los Angeles 3

Probable Pitchers Today

New York (Terry 3-8) at Minnesota (Stigman 5-9)

Detroit (Regan 4-8 or McLain 1-3) at Cleveland (Ramos 4-8)

Baltimore (Bertaina 0-0) at Kansas City (Pena 8-9) night

Boston (Wilson 11-5) at Los Angeles (Newman 8-4) night

Chicago (Buzhardt 8-5) at Washington (Stenhouse 1-6)

Sunday's Games

Chicago at Washington 2
Detroit at Cleveland 2
New York at Minnesota
Baltimore at Kansas City
Boston at Los Angeles

Monday's Games

Baltimore at Los Angeles (N)
Washington at Cleveland (N)
(Only games scheduled)

International League

	W	L	Pct	GBL
Jacksonville	64	44	.593	—
Syracuse	62	44	.585	1
Buffalo	60	43	.583	1½
Rochester	57	45	.559	4
Toronto	52	53	.495	10½
Richmond	48	56	.462	14
Columbus	41	62	.398	20½
Atlanta	35	72	.327	28½

Friday's Results

Jacksonville 0-0 Syracuse 3-2
Columbus 6 Toronto 4
Richmond 1-3 Buffalo 10-7
Atlanta 0 Rochester 1

Today's Games

Jacksonville at Syracuse
Columbus at Toronto
Richmond at Buffalo
Atlanta at Rochester

Pacific Coast League

Spokane 3 Seattle 2
Hawaii 11 Tacoma 4
San Diego 5 Portland 3
Salt Lake City 2 Arkansas 6
Denver 3 Indianapolis 2
Dallas 4 Oklahoma City 2

Dick Tiger Knocks Out Gonzales

NEW YORK (AP) — Former world middleweight boxing champion Dick Tiger took a long step toward another shot at the title Friday night, scoring a technical knockout over Jose Gonzales in 59 seconds of the sixth round at Madison Square Garden.

The broad - shouldered, powerful native of Nigeria, making his first start since he lost the title to Joey Giardello last December, gave no evidence of rustiness as he outpunched his opponent in all but the first round.

He finished off Gonzales with a combination right and left to the head that left the Puerto Rican in a helpless position.

INSTALLS RADIO

A major American bus line is installing individual radio receivers with private earphones for every seat in its service.

Freeman Cup

Morch Yacht Takes Third

TORONTO (CP)—The ocean-going yawl Innishfree, owned by Bernie Herman of the Toronto Island Yacht Club, captured the Freeman Cup Friday in rough seas and high winds, finishing the 125 - mile race across Lake Ontario first in both elapsed and corrected time.

The yacht arrived at Toronto after completing the course from Sodus Bay, N.Y., in an elapsed time of 18 hours, nine minutes. Corrected time for the winner was 16 hours, nine minutes.

Forty of the 72 yachts that started were forced to drop out because of the high winds on the lake. Five boats reported broken masts.

Runner-up was A. J. Goldstein's Madame of the Rochester Yacht Club. In third place was the North Star, owned by Ian Morch of the Bay of Quinte Yacht Club, Belleville.

Sports Calendar

SOFTBALL
Sunday — Umpires' team practice, CNRA Park, 6.30 p.m.
Monday — Interdepartmental: O.P.P. vs City Police, (Zwick's), 6.45 p.m.
Tuesday — B. and D. playoffs: (5th game): Trenton Commercial Printers vs Ellis Juniors, at CNRA Park, 6.45 p.m.
Tuesday — Commercial League: Lightfoots vs Ter-Haar, (Pr. Charles), 6.45 p.m.
BASEBALL
Today and Sunday — Belleville Ellis Juniors, entered in Ontario Baseball Junior "A" tournament, at St. Catharines.
Sunday — South Hastings playoffs: Read at Plane's Concrete, (Cannifton), 2.00 p.m.
Monday — South Hastings playoffs: Foxboro at Shannonville, 6.30 p.m.
Tuesday — South Hastings playoffs: Plane's Concrete at Read, 6.30 p.m.
HARNESS RACING
Tonight, and every Saturday, Quinte Driving and Riding Club races at Belleville Fairgrounds, 8.00 p.m.
SOCCER
Tonight — Kingston District League: Belleville Parsons vs Kingston Dunbriks, (at Belleville), 6.30 p.m.
GOLF
Today, Sunday and Monday — Pro-Amateur golf festival, at Bay of Quinte Club.
LAWN BOWLING
Monday — Corbin Gold Cup tournament, at Belleville Lawn Bowling Club.
HYDROPLANE RACING
Sunday — Picton - Quinte Hydroplane Clubs' races, at Waupoos, 2.00 p.m.
TRAP AND GUN
Quinte Trap and Gun Club's shoots, every Sunday, 10.30 a.m.; every Wednesday, 6.30 p.m.
MINOR SOFTBALL
Today — Exhibitions: Cobourg Squirts, Peewees and Bantams vs Belleville, CNRA Park, at 1.00, 2.30 and 4.00 p.m.
Sunday — Exhibition: Toronto vs Belleville Peewees, (Zwick's), 2.00 p.m.
MINOR BASEBALL
Tonight — S.H. "Little League" playoffs: Carmel at Cannifton Comets, 6.20 p.m.

The Tracks

FORT ERIE, Ont. (CP)—Tres Suave dropped back into claiming company Friday at Fort Erie and the chestnut five-year-old celebrated his return with a near - record performance, winning the featured seventh race.

With Nick Shuk in the saddle, Tres Suave, from Lanson Farms, came from behind to nail King of Maryland at the wire. Mornins' Morning was third.

Tres Suave returned $14.90, $7.60 and $4.90.

After Delight, a last minute tip, took the opener, Chris Rogers drove Aged Dust to a $50.20 victory in the second and completed a $322.30 daily-double.

In the third race 16-year-old Wayne Harris of Vancouver won with Harlech and returned $76.60, $25.60 and $12.90. He also rode the winner of the last race, Sun and Wind.

GUARD SENTENCED

MONTREAL (CP) — Normand Smith, 23, was sentenced Friday to two years in prison for illegal possession and trafficking in barbiturates while working as a guard at Montreal's Bordeaux Jail. Judge Emile Trottier said Smith "deliberately set out to traffic drugs within the jail."

DANCING TONIGHT AT CLUB COMMODORE

9 to 12

"Make Up A Party" DANCE TO THE MUSIC OF THE "QUINTETTE"

"You'll Have a Ball We promise"

Baseball Scores

National League

Milwaukee 221 031 004—13 14 0
Chicago 010 020 000— 3 6 3
Sadowski (5-6) and Torre; Buhl (12-7) Slaughter (2) F. Burdette (5) McDaniel (6) and Schaffer, Roznovsky (6). HRs: Mil — Menke (12) Torre (15) Aaron (16).

Houston 000 000 000— 0 2 1
New York 000 010 02x— 3 11 0
Larsen (1-4) Woodeshick (8) and Grote; Lary (2-3) and Gonder Canizzaro (9).

Houston 010 000 010— 2 7 1
New York 100 014 00x— 6 12 0
Johnson (8-11) Raymond (6) Nottebart (8) and Grote; Fisher (7-12) and Cannizzaro. HRs: Hou—Grote (3); NY — Kranepool (4).

Los Angeles 000 001 000— 1 9 1
Phila. 200 000 13x— 6 8 1
Moeller (5-10) Perranoski (7) B. Miller (8) and Camilli; Short (10-5) Baldschun (8) and Dalrymple. HR: Pha—Callison (18)

San Fran. 011 010 203— 8 10 1
Pittsburgh 002 000 004— 6 12 6
Bolin, Shaw (7-4) (3) Perry (5) O'Dell (8) and Crandall; Veale (12-7) Blass (7) Sisk (7) and Pagliaroni.

Cincinnati 050 020 000— 7 12 2
St. Louis 000 212 001— 6 12 2
Tsitouris (7-7) Purkey (6) and Pavletich; Richardson (1-1) Cuellar (3) Humphreys (5) Taylor (9) and McCarver.

American League

Detroit 003 000 000— 3 7 2
Cleveland 131 000 43x—12 13 0
Rakow (6-8) Regan (2) Hamilton (7) Fox (8) and Freehan; Kralick, Bell (6-4) (3) and Azcue HRs: Cle — Chance (12) Wagner (26).

Detroit 000 100 010— 2 8 1
Cleveland 201 001 00x— 4 8 0
Sparma (3-4) Sherry (7) and Roarke, Freehan (7); Ramos (5-8) and Azcue. HRs: Det—Cash (16) Brown (12).

New York 000 300 000— 3 9 0
Minnesota 100 000 012— 4 11 0
Downing (8-3 and Howard; Pascual, Worthington (2-3) (9) and Henry. HRs: Min—Allison (25) Killebrew (36).

Baltimore 100 101 012— 6 9 0
Kansas City 000 000 100— 1 3 0
Bunker (12-2) and Brown; O'Donoghue (7-7) Stock (5) Drabowsky (7) Pfister (9) and Bryan. HRs: Bal — Robinson 15); KC—Colavito (25).

Baltimore 000 021 201— 6 11 2
Kansas City 000 000 061— 7 11 2
McNally, Miller (8) Barber (5-8) (8) and Brown; Bowsfield, Santiago (7) Drabowsky (8) Wyatt (8-7) (9) and Edwards. HRs: Bal—Brown 2 (8; KC—Charles (11).

Chicago 021 001 200— 6 12 2
Washington 000 000 000— 0 4 2
Pizarro (14-5) and Martin; Daniels (5-9) Rudolph (4) Koch (7) Ridzik (9) and Leppert. HR: Chi—Hansen (12).

Boston 010 210 000— 4 [illegible]
Los Angeles 000 002 100— 3 10 0
Monbouquette (7-8) Radatz (8) and Tillman; Gatewood (2-1) Kelso (5) B. Lee (8) and Rodgers. HR: LA—Knopp (6).

International League

Columbus 102 001 200— 6 10 0
Toronto 000 300 100— 4 7 1
Knoch, Jones (7) and Brand; Piche, Funk (3) Grba (8) and Retzer. HRs: Col—Burda (11) Savage (4); Tor—Dillard (9).

Atlanta 000 000 000— 0 5 0
Rochester 100 000 00x— 1 10 1
Siebler, Rantz (8) and Hundley; Knowles, Miller (5) and Griffin.

Richmond 000 0 0 0 1— 1 7 1
Buffalo 000 0 10 0 x—10 10 1
Cullen, Ferguson and Schmidt; Anderson and Coleman. HRs: Bfl—Hicks, Stephenson.

Richmond 000 010 020— 3 12 1
Buffalo 020 030 20x— 7 12 0
Merritt, Horsford (6) Carpin (7) and Gibbs; S. Jones and Stephenson. HRs: Rich—Gibbs; Bfl—Green, C. Jones.

Jacksonville 000 000 0— 0 3 0
Syracuse 002 001 x— 3 5 2
Ackley and Ricketts; Seale and Sullivan. HR: Syr—Jones.

Jacks'ville 000 000 000— 0 4 1
Syracuse 011 000 00x— 2 7 1
Lemay and Lipski; Brubaker and Moore. HR: Syr—Oyler.

TRUDY

"Well, the small-mouth bass are the males and the large-mouth bass the females."

Questions and Answers On Highway Travel

Ontario Motor League
Eastern Ontario Club

QUESTION: On a trip to Vermont and New Hampshire, I am planning to take the ferry across Lake Champlain to Burlington, Vt., from Port Kent, N.Y. Can you supply information on fares and how often the ferry runs, and also how long the trip takes? — J. H., Belleville.

ANSWER: The ferries leave Port Kent approximately every 50 minutes from 8 a.m. to 9 p.m. The crossing time is one hour. Fares are: (One way) Car and driver-$3.50, extra adult passengers-85 cents, children 5 to 12 years old - 40 cents, maximum fare - $5.95. (Round trip) car and driver - $4.50, adult passengers - $1.25, children 60 cents, maximum fare $8.50.

QUESTION: Although I have lived for a number of years in Prince Edward County my vacation trips have been usually far afield. This year, we plan to stay close to home and would like to explore the home county. Can you suggest a few of the good picnic spots? — D. B., Carrying Place

ANSWER: Prince Edward County provides any number of good spots within easy driving range. Besides the Sand Banks and the Outlet, the Lake on the Mountain at Glenora, we would suggest a drive down through Milford and South Bay and out to Point Traverse and Prince Edward Point, the southwestern tip of the County. Then there is Salmon Point, near the Outlet, and Huyck's Pt. west of Wellington. A good map of the County for this purpose can be obtained from the local Chamber of Commerce office. and Huyck's Point, west of Wellington. A good map of the County for this purpose can be obtained from the local Chamber of Commerce office.

QUESTION: We want to spend few days driving around the Georgian Bay-Bruce Peninsula area, and have two children, aged eight and ten, who couldn't care less about riding around in a car. A friend of ours tells us that there is a motel somewhere in that district that provides a day camp for youngsters of this kind. Can you give me any information about this? — L. F., Belleville

ANSWER: Possibly the place your friend is thinking of is the Bay Motor Hotel at Owen Sound which operates a Park-a-Child service at its T-Bar Camp, about 9 miles out of town. Children left in the care of the hotel will be placed in the camp where they can participate in all camp activities. This service is available for children from seven to 14 years of age. Rates are $8 a day. For further particulars, we would suggest writing to the Bay Motor Hotel, Owen Sound, Ont.

QUESTION: I am going to Jamaica for a month's stay, and will be doing some driving while there. Will I need to have an International Driving Permit to do this? — B. D., Trenton

ANSWER: Canadian visitors to Jamaica may use their valid Canadian provincial driving licences for a period of 12 months, provided they are able to read and write English, and are 17 years of age. The International Driving Permit is valid in Jamaica. Canadian visitors to Jamaica who do not have either a valid Canadian licence or an International should apply to Kingston, Jamaica, for a local licence. Two passport photographs are required and the fee is £1. A driving test is not required.

HOLIDAY DRIVING TIPS

After a day at the beach, lying in the sun and swimming, do not start driving without at least a half-hour's relaxation in the shade.

On a long trip, every hour pull well off the road, stop, get out and walk around the car. You will be surprised how much fresher you feel.

If you feel tired, stop and take a break. If possible, let someone else take over the driving for a while.

Minor Baseball Results

Belleville Peewee Merchants defeated Cobourg Legion 3-1 in exhibition play last night.

Stephen Moore allowed one hit, struck out six and walked five. Ron Jury was his battery-mate.

J. Bulger and D. Dafoe formed the Cobourg battery.

Brian Coughlin hit a double and single for the winners with Jury, Moore and Glen Carleton getting singles.

All in Sport

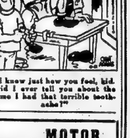

"I know just how you feel, kid. Did I ever tell you about the time I had that terrible toothache?"

★ ★ ★ Tops MOTOR HOTEL

325 N. FRONT ST. (SOUTH OF THE CLOVERLEAF) DIAL WO 2-5367

MAKE YOUR RESERVATIONS NOW

FOR
● WEDDING RECEPTIONS ● BANQUETS
● MEETINGS

IN THE FOUR SEASONS ROOM

You'll enjoy the delicious meals served

IN OUR MAIN DINING ROOM

Charcoal Broiled Steaks a Specialty

Licensed under the Liquor Control Board

HEATED POOL OPEN TO PUBLIC

Open Daily (Including Saturday and Sunday)
1 p.m. to 5 p.m. and 6 p.m. to 9 [illegible]
SWIMMING INSTRUCTION AVAILABLE

The Trots

LONDON, Ont. (CP)—Walter Hat, a smooth pacing three-year-old gelding, made his racing debut here Friday night by capturing the sixth race at the Western Fair Raceway.

He was clocked over the mile at 2:12 4-5. Apparently his pacing ability wasn't any great secret as he was backed down to 3-1 and returned $6.50.

Adios Direct accounted for the featured event of the 10-race card, a pacing dash for $500. He paid $8.80 for the win, going the mile in 2:10 1-5.

TORONTO (CP) — Trotter Betsy Herbert heads a field of eight named Friday to contest the $5,975 Civic Holiday Trot at Greenwood Raceway Monday night.

Betsy Herbert, winner of $6,559 this season on four wins in 11 starts, including last Friday's $3,000 Invitation Trot at Greenwood, will be handled by Jack Herbert, son of owner Bill, in the noted racing clan from London, Ont.

Three top trotters are expected to provide the main opposition in the select field, Danny Song A., Peaches Atom, and Ardee.

TORONTO (CP) — John Findley of Arnprior capped a three-win performance at Greenwood Raceway Friday night by capturing the Woodbine Stakes for three-year-old fillies with Angelic Wick.

Owned by George Boyce of Ottawa, Angelic Wick flashed to a two-length triumph over the even - money choice Armbro Electra from the Armstrong Brothers stable of Brampton.

It was the fourth win and richest this year for Angelic Wick. The daughter of Gene Abbe earned $2,660 to run her 1964 earnings to $9,008.

In addition, Angelic Wick posted a winning mile time of 2:05 4-5, her best performance ever in winning a mile event.

Findley opened his string with Uncle Bun in the third race and came back in the fourth to win with Penny Coelen. Both horses are from his Madawaska Farm stable.

TONIGHT AT Sun Valley MOTOR INN

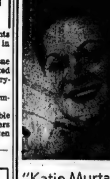

"Katie Murtagh"

The Canadian SOPHIE TUCKER

● No Minimum

● No Cover

-Dance
-Sing
-Entertainment

with the SUN VALLEY TRIO NIGHTLY

IN THE DELIGHTFUL "Madrid Room"

Don't miss this Riot of Laughs. Make reservations early. Call WO 2-9211.

"Air Conditioned for Your Comfort."

Located on N. Front St. (Hwy. 14) at the 410 Hwy.

You can't miss it!

Good Old Days Not So Good Says Writer

By HAL BOYLE

NEW YORK (AP) — Those good old days. Oh, those good old days!

Old-timers 60 years of age or more like to drop a tear in their sarsaparilla as they recall how much better and more romantic life was in their youth than it is now.

But was it really? The passage of time casts an illusory glow over the past that gives it a sentimental lustre. We have an idea that if the average old-timer was compelled now to live again for a month as he did in his childhood, he'd kick like a mule and scream like a banshee.

When old-timers reminisce, they don't dwell on such points as:

Probably not half the homes had indoor plumbing.

Most homes were heated by pot-bellied stoves or balky coal furnaces, the ashes from which had to be lugged out with monotonous regularity.

People worked a 50- to 60-hour week.

When a rug had to be cleaned it was hung on a line in the backyard and dust was spanked out with a beater.

If you were wealthy enough to afford a car, you had to hand-crank it to get the motor started. The roads were so bad you were lucky if you went 100 miles without a flat tire; if you did get a flat tire, you had to fix it yourself.

Most women had lost their beauty by the time they were 40; most men were considered old at 45.

Pensions were unheard of in most industries. A big problem to the laboring man was to keep from winding up in the poorhouse — his constant fear.

WASH BY HAND

There were no electric washing machines. Wives had to douse the family's grimy duds in tubs, and launder them by hand or with a scrubbing brush on a ridged washboard.

Winters were long and cold; summers long and hot. Air-conditioning was achieved by fanning oneself.

The kitchen held no gleaming refrigerator. The pan under the icebox had to be emptied daily.

Wood-burning stoves were used in rural areas, and somebody in the household had to chop the kindling for them.

Women had to lace themselves into corsets so tightly they couldn't swallow a grape without feeling uncomfortable.

There were no drive-in theatres, no radio, no television, no hi-fi sets, no piped-in music, no canned dog food. Why, dad gum it, they didn't even have roll-on deodorants or electric tooth-brushes.

What do they mean "the good old days?" About all they had we don't have is a big foamy glass of nickel beer. And it's hardly worth turning the caledar back just for that.

The good old days have been replaced by the good new days — today and tomorrow.

NAB 100-YEAR-OLD

SAN JUAN (AP) — Celestino Mercado, a Puerto Rican who says he is 100 years old, was arrested Wednesday on a charge of attacking another aged man in the street with a machete. Bernardino Negron, 79, who told police he hurled rocks at Mercado to try to hold him off, suffered two minor cuts.

Ann Landers

Potent Poem Can Make Big Change in Teen's Outlook

DEAR ANN LANDERS — I was one of those teen-agers who thought I had to have the approval of "the crowd" in everything I said and did. I thought it was smart to be just like everyone else. Then I read a poem in the school paper. I don't even know who wrote it, but it changed my life. Maybe if you print it it will change the lives of others:

ANN LANDERS

How absurd to be different from the crowd.
Not too loud. Not too proud.
Not too flashy. Not too brassy.
Keep it cool.
Not too mousey. Not a creep.
Not too long hair. Play it safe, Man.
Take it easy.
Not too smart, keep it breezy.
Don't take the rap. Why be a sap?
Who wants to lead. And maybe bleed?
Don't stick your neck out, Silly Boy.
Keep still and safe and miss the joy of
Knowing who you are.
Douse the flame.
Let everyone be the same.
Without a name.

• • •

DEAR ANN LANDERS — I went with this extraordinarily beautiful girl for five months. She hypnotized me with her violet blue eyes and millions of black eyelashes.

I read her poems by Rage and Spender. She was a wonderful listener. I bought her albums of Beethoven and Brahms. Her quiet thoughtfulness as she drank in the beauty of the music was exquisite to behold. One day when I attempted to engage her in a serious conversation it became apparent that her silence was born of stupidity and ignorance. The girl is a fraud and she had me completely fooled.

Will you warn others, please, and perhaps save them about $500 in books, records, and flowers. — RENOIR.

DEAR REN — Why is the girl a fraud? Did she tell you she was president of Radcliffe?

Silence, whether born of stupidity or wisdom, sounds the same. The girl did not deceive you. You deceived yourself, so stop beefing.

• • •

DEAR ANN LANDERS — Will you please answer a simple question. Why do people send out wedding invitations to friends who live thousands of miles away when they know good and well they cannot possibly attend? To me, this is glorified begging. The same goes for birth announcements.

When my baby was born I did not mail out those precious little cards saying "Well, I'm here. I weigh 7 pounds, 11 ounces." I figured some friends would send the baby a gift, which was fine, but I did not want to put anyone on the spot.

Please print this letter and wise people up. Thank you. — ALASKA.

DEAR ALASKA — Believe it or not, but some people Like wedding invitations and birth announcements. I am not among them, however, and I have said so, repeatedly.
I figure that the people who are interested Know that a hitching or a birth took place because they are in touch by phone or letter. The others couldn't care less, so why bother them?

• • •

If excessive drinking is wrecking your health or destroying someone you love, send for Ann Landers' booklet, "Help for the A' holic," enclosing with your request 25 cents in coin and a long, self-addressed, stamped envelope.

Ann Landers will be glad to help you with your problems. Send them to her in care of this newspaper, enclosing a stamped, self-addressed envelope.

—DANCING—
EVERY SATURDAY NIGHT 9 - 12
EDGEWATER PARK DANCE PAVILION
CAMPBELLFORD, ONT.
Dancing to the music of FLOYD LLOYD
and his
TOWN AND COUNTRY ALL STARS
Western, Rock 'N Roll, Square Dancing
ADMISSION: $1.00 per person

Police Alert At Rochester

ROCHESTER, N.Y. (AP) — Hundreds of helmeted city and state police patrolled Rochester's Negro sections Friday night, grimly determined to prevent any renewal of last week-end's mob rioting and looting.

The police were assisted by sheriff's deputies. National guard troops were prepared to add their force if needed.

The guardsmen have spent the last week sharpening anti-riot techniques in the use of bayonets, tear gas and rifle butts. They are camped in several public parks and armories.

Chess Play Opens

TORONTO (CP)—The Canadian open chess championships start today with Leslie Witt of Montreal back to defend the title he won two years ago at Ottawa.

The nine-day championship will have 10 rounds played Swiss style, where leading contestants are usually matched against each other in advancing rounds.

Officials hope that more than 125 players from Canada and the United States will enter before the deadline today.

CJBQ Program Highlights

SATURDAY

10.00—CBC News.
11.00—Dance Music. For the Saturday night party - the music of Howard Fogarty and the Gordie Fleming Trio.

SUNDAY

9.00—Sunday Morning Magazine.
11.00—Church Service Holloway United Church.
1.30—CJBQ Sunday Date. Music, reports and up to minute news.
6.00—News Roundup.
10.30—Billy Graham - A religious program.

MONDAY

6.15—Up With The Sun. Music, news and sports on the early show.
10.15—Conversation. With Ted Snider and Al Hall.
1.00—Bobby Hill Show - Western country and Blue Grass music.
6.10—In The Sportlight. With Jack Devine.
9.30—Distinguished Artists - From Vancouver - pianist Randolph Hokanson.

QUINTE Drive-In
TRENTON AT BAYSIDE
Just north of No. 2 highway on first road east of Trenton Air Station.
M-G-M presents ELVIS SINGIN' "It Happened at the World's Fair" 10 NEW HITS
Panavision and Metrocolor
Heroism knows no age...
The Young and the Brave
Rory Calhoun William Bendix
SUNDAY MIDNIGHT SHOW
Columbia Pictures presents MAD DOG COLL
HE LIVED!
A Thalia Film
Kay Doubleday · Brooke Hayward · John Chandler as Vincent Coll
Screenplay by Edward Schreiber · Produced by Edward Schreiber · Directed by Burt Balaban
VIOLENT CRIME WITH AND WITHOUT PASSION!
MANIA
BOTH ARE ADULT ENTERTAINMENT
MIDNIGHT SHOW
Admission $1.00 Person

Bikinis Making Gals Wear Themselves Out

By HAL BOYLE

NEW YORK (AP)—Things a columnist might never know if he didn't open his mail:

Here's a consoling leap year statistic, ladies: Some 93.5 per cent of women eventually marry.

In Lapland you don't give newlyweds money or silverware. . . . The traditional gift there is reindeer.

Credit on wheels: In Greece bankmobiles mounted on trucks tour isolated areas too small to support banks of their own.

Odd Legislation: In Norfolk, Va., it once was against the law for a woman to attend a public dance without wearing a corset.

Waterpower: With its massive tail the whale can strike the mightiest blow of any animal on earth or in the seas. . . . Its force is sufficient to knock over a small herd of elephants.

Quotable notables: "The truth is that normal men will always be what women want them to be."—Mary Roberts Rinehart.

Executive signs: On the desk of Irwin H. Kramer, Hotel Edison owner: "If at first you don't succeed, you're running about average."

Folklore: You can expect company soon if you find tea leaves floating in your cup. . . . When flies bite, it's a sign of rain. . . . To cure the rheumatism, put a little dry mustard in your shoe. . . . Sleep in a bean field (or in full moonlight) and you'll go mad.

Worth remembering: "If bikinis become any more abbreviated, the gals will be wearing themselves out."—Arnold Glasow.

Quickies: A young eagle weighs about a pound more than its mother before it leaves its nest. . . . A worn dollar bill makes a good lint-free eyeglass cleaner. . . . A survey found that the only things men can taste better than women are lemon vinegar and sour grapes. . . . You swallow some 3,000 times a day.

CJBQ

FM 97.1 mc/s

Regularly scheduled programs on CJBQ AM are broadcast on CJBQ FM except during the following time periods.

SATURDAY

7.30—All That Jazz.
8.30—Music As You Like It.
10.30—The World Of Music.

SUNDAY

7.30—Music In The Morning.
8.00—Sunday Morning Melodies.
11.00—All Time Favorites.
5.00—Interlude For Dining.
7.00—Melodic Moments.
8.00—Best Of Broadway.
9.00—Music As You Like It.

MONDAY

12.25—Luncheon Interlude.
2.30—International Showtime France Applauds.
3.00—Symphony Hall.
4.10—Impressions Part I
5.10—Impressions Part II
7.00—Interlude For Dining.
8.30—Music As You Like It.

SENATE CONCURS

WASHINGTON (AP) — The U.S. Senate concurred Wednesday in a resolution passed by the House of Representative expressing the sense of Congress that the administrator of the St. Lawrence Seaway should co-operate with other U.S. officials and Canadian authorities to reduce oil pollution in the seaway and adjacent waters.

THEATRE FEATURE TIMES

AT THE BELLE — Walt Disney presents "The Three Lives of Thomasina", Patrick McGoohan, Susan Hampshire, in Technicolor, 2.35 - 7.20 - 9.45.

AT THE PARK — All Technicolor Show, "Stage To Thunder Rock", Barry Sullivan, Marilyn Maxwell, Scott Brady, 5.00 - 8.30. "Robinson Crusoe on Mars", Paul Mantee, Victor Lundin, 10.00.

AT THE BELLEVILLE DRIVE-IN — (show starts at dusk) "Fun In Acapulco", color, Elvis Presley, Ursula Andress, "The Devil's Hairpin", color, Cornel Wilde, Jean Wallace.

Don't Miss This!!
HELD OVER — For an Unusual and an Entirely Different Kind of a Motion Picture, Please Make sure to see and Enjoy....
THE REMARKABLE THOMASINA
Three Human Lives Wonderfully Bewitched By an Enchanted Cat!
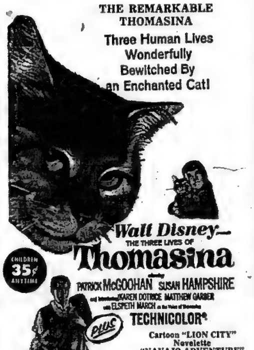
Walt Disney THE THREE LIVES OF Thomasina
CHILDREN 35¢ ANYTIME
PATRICK McGOOHAN SUSAN HAMPSHIRE
KAREN DOTRICE MATTHEW GARBER
ELSPETH MARCH
TECHNICOLOR®
PLUS Cartoon "LION CITY" Novelette "NAVAJO ADVENTURE"
COOL BELLE A FAMOUS PLAYERS THEATRE 2.00 7.00 9.00
TUESDAY IS THE LAST DAY!
OPENS WEDNESDAY — An Important Picture!
In response to countless requests, we are honored to announce a special engagement of
PT 109
CLIFF ROBERTSON
JACK L. WARNER
The wartime adventure of young John F. Kennedy
WO 8-6066 BELLE 2.00 - Twice Daily - 8.00
SMOKE IN THE LOGES REGULAR PRICES

AT THE PARK — "For Those Who Think Young", opening in Technicolor and Techniscope Thursday, August 6th at the air conditioned Park Theatre for a three day engagement through United Artists release, marks the screen debut of a new Sinatra-Martin team. Flanking star Pamela Tiffin here are co-stars Nancy Sinatra, Claudia Martin — daughters of a couple of singers named Frank and Dean! The sparkling fun hit is first Belleville showing.

SEEKS SUPPORT

ATHENS (AP) — The Soviet Union has asked Greece to support election of an African to the presidency of the UN General Assembly in November. Under a United Nations practice of passing the honor around the world, Africa's turn comes up this year.

LOANS TO UAR

DAMASCUS, Syria (AP)—Kuwait, the rich oil realm on the Persian Gulf, is reported ready to make a $27,500,000 loan to the United Arab Republic for widening the Suez Canal. This would bring to $144,500,000 the total of Kuwait loans recently to the U.A.R.

ALL NEW Refreshingly COOL PARK FIRST SHOWING
BIG HOLIDAY MIDNITE PREVIEW TICKETS ON SALE 12:01 a.m.
DOORS OPEN 11:30 p.m. FOR ADVANCE TICKET HOLDERS
REGULAR ENGAGEMENT STARTS MONDAY
Stare into this face and count if you can the orgies of evil....

ADULT ENTERTAINMENT
VINCENT PRICE starring in EDGAR ALLAN POE'S MASTERPIECE OF THE MACABRE
THE MASQUE OF THE RED DEATH
in PATHÉCOLOR
HAZEL COURT · JANE ASHER
SECOND THRILL HIT
THIS IS THE HAND OF TERROR!
THE DEVIL'S HAND
— LAST DAY —
ALL COLOR SHOW
ROBINSON CRUSOE ON MARS
ALSO "STAGE TO THUNDER ROCK"
MAT. PRICES 'TIL 5
CHILDREN EVE. - 35c
COMPLETE SHOWS MONDAY — 7.00 - 8.50
NOW SHOWING— 2 Great Hits
Belleville DRIVE IN THEATRE
BOX OFFICE OPENS 8 P.M. — SHOW STARTS AT DUSK
ELVIS PRESLEY "FUN IN ACAPULCO" TECHNICOLOR®
HAL WALLIS
URSULA ANDRESS · ELSA CARDENAS · PAUL LUKAS
ON THE SAME PROGRAM!
THE DEVIL'S HAIRPIN CORNEL WILDE JEAN WALLACE
IN TECHNICOLOR

Belle SUNDAY MIDNITE SHOW Belleville DRIVE IN THEATRE
ONE SHOWING ONLY — STARTING AFTER 12.05
GIANT TRIPLE FEATURE SHOW!
FEATURE No. 1
CHILLING HORROR BURN WITCH BURN
AN AMERICAN INTERNATIONAL PICTURE
FEATURE No. 2
YOU CAN'T RESIST IT! HORRORS OF THE BLACK MUSEUM
FEATURE No. 3
BLACK SUNDAY ...the most frightening motion picture you have ever seen!
ALL 3 FEATURES RECOMMENDED AS ADULT ENTERTAINMENT

WANTED MALE

CAREER OPPORTUNITIES

The Canadian Penitentiary Service is recruiting Guards for Correctional Institutions in the Ontario Region. Acceptable candidates will undertake a healthy and rigorous basic training course while being paid and before being assigned to an institution. If you are 23 to 40 years of age and possess the necessary qualifications and are desirous of planning an interesting and challenging career with a good future please complete and forward the following details:

To:

The Regional Director (Ont.),
Canadian Penitentiary Service,
Box 1174, KINGSTON, Ontario

Name ....
Address ....
City/Town ....
Province .... Ph. No. ....
Last completed school grade ....
Age .. Height ..... Weight ......

Jy31-2t

YOUNG MAN
To Train as ASSISTANT PURCHASING AGENT
Good mathematics and routine typing knowledge required.
Reply in writing to
D. A. LAUNDRY
Wilson Concrete Products Ltd.
Box 24, Belleville, Ontario
Jy30-3t

TRUCK & DRIVER

Single Axle, steel box, size of box 7 feet by 11 feet by 24 inches for hauling dry batched concrete.

CONTACT
CARTER
CONSTRUCTION COMPANY
Highway 401
NAPANEE, Ontario
Jy30-3t

A BUSINESS OPPORTUNITY WITH
TEXACO

We are looking for someone interested in operating a high potential
SERVICE STATION
located in a fully expanded area of the city.
For further information, write giving full particulars to —
TEXACO
CANADA LTD.
P.O. BOX 314
Belleville
Jy31-3t

REQUIRED IMMEDIATELY
Moto Crane and Backhoe Operator
Steady Work
Good Wages
Dial 542-2444 Kingston
Jy30-12t

INSTALLER FOR MANUFACTURED kitchens, local and surrounding area. Part time only. WO 2-3057. Jy30-3t

WORM PICKERS FROM PICTON for Picton Golf Club. Meet Kenny at Golf Club 10 p.m. tonight. WO 2-3664. My20-tf

WANTED — WORM PICKERS. Also will buy worms. Call Kenny between 4 and 6 at WO 2-3664. Ap28-tf

WANTED FEMALE

WOMAN WHO CAN DRIVE . . . If you would enjoy working 3 or 4 hours a day calling regularly each month on a group of Studio Girl cosmetic clients on a route to be established in and around Belleville and are willing to make light deliveries, etc., write Studio Girl Cosmetics, Dept. CD-46, 840 La Fleur Ave., Montreal 32. Route will pay up to $3.00 per hour. Ag1-8-15

NEED EXTRA MONEY? $50 AND more, can easily be earned by showing our fabulous Christmas cards, gifts, toys, to friends and neighbors. No experience necessary. Our exciting, full-color catalogue makes it easy to get plenty of orders. Send no money. Write today for Christmas cards on approval and free catalogue. Monarch Card Co., Dept. 1, 217 Cannon, Hamilton. Jy22-2m

EARN EXTRA MONEY — SHOW Canada's finest line of Christmas cards, wraps, Novelties, etc. Over 350 items. For free, beautifully illustrated catalogue samples on approval and the fastest service. Jeandron Greeting Card Co. 1233 King St. E., Hamilton, Ont. Jy17-2m

EXPERIENCED HAIRDRESSER good stylist. Royal Beauty Salon, [illegible] 8-3412. Jy22-6t

WANTED FEMALE

WOMAN TO WORK IN KITCHEN night shift. Apply in person only. Kemp's Drive-In. No phone calls please. Jy28-3t

A GOOD HOME FOR PENSIONER, in exchange for light household duties and companion for elderly lady. WO 8-6820 after 7. Jy27-1w

WANTED MALE OR FEMALE

BOYS & GIRLS WANTED
TO SELL NEWSPAPERS
on
MONDAY, AUGUST 3rd
HIGH PROFIT
GOOD PRIZES
PHONE NOW
WO 2-0402
Jy29-4t

TEACHERS WANTED

BAY OF QUINTE DISTRICT HIGH SCHOOL BOARD
Requires for September 1, 1964
CO-ORDINATOR
For Program 5 classes of the Federal-Provincial Sponsored Training Program for Unemployed Persons.
QUALIFICATIONS
Preference for persons interested in Adult Education and who have had Secondary School Teaching Experience.
Salary based on Secondary School Schedule.
Written applications, stating qualifications, experience, references, telephone number, should be addressed to:
Mr. E. A. Orr,
Superintendent,
Bay of Quinte District
High School Board,
23 College St. W.,
Belleville, Ontario.
Jy31-2t

EMPLOYMENT WANTED

HOUSEKEEPING JOB FOR WIDOWER or pensioner in Belleville. WO 8-5162. Jy31-3t

PART-TIME CLEANING. WO 2-1407. Jy31-2t

BOOKKEEPING ACCOUNTING. Retired accountant fully experienced in general office work desires position. WO 2-1654. Jy31-2t

IRONING OR CHILDREN TO mind, by reliable woman. Box 20 Ontario Intelligencer. Jy30-3t

WANTED CHILDREN TO MIND in my own home. North Sidney Street area. WO 2-6339. Jy8-tf

HOME RENOVATIONS PAINTING and decorating. Free estimates. WO 8-7341 O2-tf

ACCOMMODATION WANTED

3 BEDROOM APARTMENT OR house, unfurnished, for occupancy September 1st, West Hill. Apply Box 5, Ontario Intelligencer. Aug.1-3t

TO RENT 3 BEDROOM HOUSE with rec room in Moira Secondary School district required by 1st of September. Box 67 Ontario Intelligencer. Ag1-4-5-6-7-10

NATIONAL DEFENCE (AIR) OFficial requires 3-bedroom house (two children) in Trenton - Belleville area by 1 September. Prefer close to school (grade 6 and 7). Reply Box 74 Ontario Intelligencer. Jy4-11-18-25Ag1-8-15-22

THREE OR FOUR ROOM APARTment, modern heated with frig and stove, parking facilities, rent $60. to $70. monthly. Abstainers and non-smokers. WO 2-8101. Jy30-3t

QUIET COUPLE, TEACHER, REquires small house or apartment, furnished or unfurnished, in Belleville or surrounding country. Write Box 66 Ontario Intelligencer. Jy30-3t

WANTED

CLIENTS SEEKING MORTGAGES AND PRIVATE LOANS
IN BELLEVILLE, TRENTON AND SURROUNDING DISTRICTS
for Information Contact
MR. ALBERT
S. & A. INVESTMENTS LTD.
(BELLEVILLE)
WO 2-2133 days — WO 2-4819 Eve.
Je12-ev-w-s-tf

RASPBERRY PICKERS, MONDAY morning at 8 a.m. Pick-up at the Market Square. Jy31-2t

TO RENT A FARM WITH OPtion of buying if possible. G. Kasteen, R. R. 2, Belleville. WO 8-6642. Jy31-3t

WANTED TO BUY LARGE VOLume of choice mixed hay. Phone Napanee 354-3622. Jy30-3t

WANTED PIANOS IN EXCHANGE for furniture or cash. F. M. Barrett Co. WO 8-5231 S4-tf

ASSISTANCE REQUIRED

Would the passengers who got off the Montreal-Belleville bus on the morning of July 25th please call WO 2-5373.
Jy31-3t

REAL ESTATE WANTED

ANY PROPERTY
WE LIST — WE FEEL
WE CAN SELL
J. E. McKINNEY
REAL ESTATE
WO 2-8131
Jy31-6t

AGENTS WANTED

MEN OR WOMEN WHO WANT TO make $ $ $, selling part or full-time our 250 household guaranteed necessities in an exclusive territory. Write for details: Familex, Dept. A.S. 1600 Delorimier, Montreal, Que. Ag1-5

IMMEDIATELY NEEDED A GOOD salesman to represent a Firm offering 225 domestic necessities. Commission 45% — monthly specials. Try 30 days — no risk. Exceptional opportunity for interesting incomes. JITO, Dept 52, 5130 St. Hubert, Montreal.

ROOM AND BOARD

WELL FURNISHED SITTING room plus bedroom with board for 1 or 2 ladies or gentleman. 223 Coleman St. WO 2-6844. Jy31-3t

BRIGHT BED SITTING ROOM IN a quiet home, kitchen privileges, suitable for business girls. WO 2-4078. JyJ31-tf

SINGLE ROOM WITH BOARD, private home. Close to downtown. WO 8-7620. 10 Harriet. Jy22-tf

ROOM AND BOARD BY THE week, gentlemen only. Close downtown. See Ted at 123 Front Street. Jun1-tf

TO LET

BELLEVUE APARTMENTS — 2 bedroom ground floor heated apartments. Janitor service. Phone WO 8-5363. Ap3-tf

1 BEDROOM HEATED APARTment in apartment house on Bay shore. Child welcome, $50. monthly. WO 8-7368. Jy28-3t

2 BEDROOM HEATED APARTments on East Hill. Available August 1st. $65 — $83. monthly. Apply Victoria and Grey Trust. WO 8-6417. Jy24-tf

THREE ROOM APARTMENT, PRIvate bath, good location. WO 2-1979. Jy30-3t

MODERN BRICK BUNGALOW, large living-dining room, kitchen, 2 big bedrooms, 1½ baths, double garage, many cupboards. West End. $115 monthly. WO 8-7078. Jy30-tf

3 ROOM APARTMENT, HEATED private bath and entrance off Highland. WO 2-0298. Jy30-3t

SMALL HEATED, UNFURNISHED apartment suitable for business couple, 3rd floor 249½ Front St. Available now $35. monthly Apply Miss Rowland WO 2-3184 Jy3-tf

ONE BEDROOM HEATED APARTment, private bath and entrance, $65. monthly, 31 Jones St. Apply 28 Johnson St. Jy14-tf

ONE BEDROOM SELF-CONTAINed apartment, heated, ground floor, west end. Garage. WO 8-8857. Jy27-1w

SELF-CONTAINED HEATED 2 bedroom apartment. East Hill. $90. monthly. Available August 3. WO 8-6000 Jy22-tf

FOUR ROOM UPPER, HEATED, apartment, with bath. H.D. wiring. $60. monthly. WO 2-0974. Jy29-tf

SELF-CONTAINED HEATED apartments, heavy-duty wiring, suitable for working people, near hospital WO 8-3200. Jy15-tf

MODERN LOWER APARTMENT. Dundas St. W. Completely private, 4 rooms and bath, heavy-duty wiring. Possession Sept. 1. $65. monthly. WO 8-6881. Jy31-2t

ONE AND 2 BEDROOM APARTments frig and stove, washer and dryer supplied, electric heating. Phone WO 8-6276 Je16-tf

SELF-CONTAINED FURNISHED, heated apartment third floor 249½ Front. $65. monthly. Apply Miss Rowland or WO 2-3184 after 6. Je13-tf

2 BEDROOM APARTMENT. 1 West Moira St. $30. monthly. Call WO 8-9986. Ag1-tf

2 BEDROOM APARTMENT WITH basement — completely separate West Dundas — $80 monthly. WO 8-5670. Aug.1-3t

WOODLAWN APARTMENTS
Overlooking RCAF Yacht Club. 5 minute walk to airport. 1 bedroom, newly decorated, soft water, heated, TV aerial, laundry and parking facilities, large lawn.
$70. and $80. MONTHLY
WO 8-9036
Jy29-4t

ONE OR TWO BEDROOM APARTMENTS
New Modern Apartment Block on West Hill
Bus Service at Door
Stove and Refrigerator included
Laundry Facilities Available
2 Bedrooms — $100.
1 Bedroom — $95.
Apply Superintendent
Apt. 23, 45 Benjamin St.
Je22-tf

MODERN APARTMENT
$105. MONTHLY
2 bedroom apartment, large living room with balcony large kitchen, refrigerator, stove, washer dryer, storage locker, parking, janitor service, heat and water included, close to city bus

GERALD JOYCE REALTY LIMITED
WO 2-5326
Je30-tf

TWO BEDROOM APARTMENT Heated, includes refrigerator, stove, free laundry facilities and T.V. hookup.
$110. MONTHLY
20 HIGHLAND AVENUE
WO 8-6333 — WO 2-0636
Jy10-tf

3 ROOM APARTMENT, PRIVATE entrance, H.D. wiring. Private bath. Built-in cupboards. WO 8-1248. Ag1-1w

CLASSIFIED ADVTS.

TO LET

FURNISHED APARTMENT IN NEW home, East Hill. Kitchen equipped, including own, washer and dryer, bathroom, livingroom, bedroom, separate entrance. WO 8-7812. Aug.1-4

3 BEDROOM APARTMENT large kitchen and 3-piece bath. West Hill location, $75. per month, heated, new gas furnace. Apply Tom Haslip, Bill Deline Ltd. WO 2-3483 or evenings WO 2-1870. Jy29-31-Ag3

CHARLES STREET, OLD TYPE house, large 3 bedroom, separate dining room, living room and kitchen, hot water heated. $125. monthly. WO 8-8379 after 6.30 WO 2-8325. Jy28-1w

1 OR 2 BEDROOM APARTMENTS
New Modern Apartment Block In Residential District Close to Downtown
Stove and Refrigerator included. Automatic laundry facilities. Equipped play area for children. Resident Building Superintendent
Now Available for Immediate Occupancy
Includes
SWIMMING POOL
On Premises
For Information Phone
W. J. McCormick
Realty Ltd.
80 STATION STREET
WO 2-5397
Evenings WO 2-6319
OPEN EVENINGS UNTIL 9 P.M.
MEMBER OF THE BELLEVILLE REAL ESTATE BOARD
Jy2-evm-th-f-tf

3 BEDROOM HOME $85. ALL facilities and furnace. WO 2-6420. Jy31-tf

3 BEDROOM HOUSE, AVAILable September 1st. Living room, dining room, large modern kitchen. 327 Dufferin. $100. monthly. Call WO 2-2078. Jy31-tf

LARGE BED SITTING ROOM and kitchen. Phone WO 2-3832. Jy31-2t

2 BEDROM APARTMENT NEWLY decorated. Children welcome. WO 8-5221. Jy31-2t

1 BEDROOM FURNISHED OR UNfurnished apartment, parking. Phone WO 8-7634. Jy31-2t

5 ROOM HEATED APARTMENT. 3 piece bath. WO 2-9067. Jy30-3t

TWO BEDROOM UPPER DUPLEX 280 John St $45 monthly WO 8-9986 Ap3-tf

IDLEWOOD MANOR
364 SIDNEY STREET
NOW AVAILABLE
SPACIOUS SUITES
FEATURING — 1 or 2 bedrooms, tiled bath refrigerator stove, automatic laundry 24-ft balconies locker space individual apartment heat controls decorated, close to schools and bus TV hook-up play area parking
Immediate Possession
WO 8-7160
My13-tf

APARTMENTS AND HOUSES TO rent. Contact Louis Yanover. Broker. WO 2-4246. Office 247 Dufferin. Jy23-1m

SELF-CONTAINED APARTMENT One bedroom, living room kitchen and bath. Heated. Hot water. $55 monthly. Apply J. B. Boyce and Sons 350 Front St Je30-tf

THREE ROOM UNHEATED apartment, private bath neatly decorated 280½ Front St WO 2-1104 Ap9-tf

HEATED APARTMENTS — 3 rooms and bath. Stove and refrigerator optional, $65 and up. Phone collect between 7 and 9 p.m. EX 2-6435. Jy7-1m

4 ROOM MODERN HEATED 2ND floor apartment, adults, $65. immediate possession. WO 2-2131. Jy28-1w

NICELY FURNISHED HOUSEkeeping room, cangette and refrigerator suit 1 or 2 girls. East Hill. WO 2-3834. Jy27-tf

HEATED SELF - CONTAINED 3 room apartment $55. monthly. Immediate possesion. WO 2-6479. Je2-tf

SPACIOUS HEATED UPPER DUPlex, 2 bedrooms, large livingroom. Conveniently located. WO 2-3961. Jy30-tf

A HOME AWAY FROM HOME. Y.M.C.A. 20 Campbell St. Single rooms. Reasonable rates. S5-tf

SMALL FURNISHED, SELF-CONtained apartment, newly decorated. Reasonable. WO 8-9220 after 5. Jy30-3t

FURNISHED ROOMS, HEAT, HYdro and private bath. East Hill, now available. WO 8-6223. Jy28-tf

COTTAGES TO LET

3 ROOM COTTAGE ON BAY shore $40. monthly. WO 2-1125 or WO 2-7593. A1-tf

2 COTTAGES, ONE ON FRASER Lake and one on Trout Lake, both near Bancroft. WO 2-7698. Jy16-tf

FURNISHED TWO BEDROOM INsulated housekeeping cottages with heavy-duty electric stoves electric frig and inside conveniences on Bay of Quinte at Rednersville. Good beach. Apply W. B. Redner and Sons. Rednersville. Phone WO 2-9362. Ap29-tf

FOR SALE

NOW IN BUSINESS
WOODS ALUMINUM PRODUCTS
13 N. PARK S.
Doors, Windows, Awnings, Railings. Repairs to all makes of doors and windows — Fully qualified installers.
BUDGET TERMS AVAILABLE
No Down Payment If Desired
WO 8-6218
Jy30-3t

120 BASS ACCORDION, USED IN good condition. WO 2-6882. J5-ev-f-s-tf

HEATING SATISFACTION — Your present problems solved by repairs or new installation. For gas and oil furnaces. Small down payment. Easy terms. Free estimates. Installed by Jack Labarge. See your Anthy-Display at Bell Construction Shop, 83 Harriett Street. WO 2-6170. Jy8-tf

FOR SALE

NEW COOLING FOOT SPRAY Trek. Antiseptic, bacteriostatic, fungistatic. Cooling relief for tired aching irritated feet and treatment of athlete's foot. $1.50 Lattimer's Drug Store. Jy18-1m

CURSON'S NEW AND USED clothing 75 E. Dundas St. Clothing for all the family at Bargain Prices. Army boots and shoes. Jy4-1m

OX BOW GUN SHOP MOVED TO Highway 14, 1½ miles west of Foxboro. Custom horse trailers in stock. Jy18-tf

Barrett's

ARE NOW AUTHORIZED DEALERS FOR GENERAL ELECTRIC PRODUCTS, AND OUR FIRST SHIPMENT OF GENERAL ELECTRIC AUTOMATIC WASHERS AND DRYERS HAVE JUST ARRIVED AND ARE NOW ON DISPLAY AT OUR SHOWROOMS.
F. M. BARRETT CO.
101 CANNIFTON RD.
Phone WO 8-5231
"WHERE PRICES ARE LOWER AND PARKING IS EASY"
Jy31-2t

ONE MASSEY HARRIS 6-FOOT cut binder. Alemite fittings. New canvases. Greenwood 6-5367. Ag1-3t

SECOND CROP ALFALFA HAY, baled. Ben Bleecker, R. R. 2, Halloway.

ONE NORGE REFRIGERATOR IN good working condition, make offer. WO 2-6026. Aug.1-1t

FREE BATTERY CHECK
6 VOLT BATTERY FOR
$6.95 Exchange
12 VOLT
From $11.45 Exchange
Up To 48 Months Guaranteed
"CHARGE IT"
Instant Credit
CANADIAN TIRE
WO 8-6701

CONCRETE LAWN ORNAMENTS and NOVELTIES
Young BUDGIES & MATED PAIRS
BUDGIE SUPPLIES
TROPICAL FISH, 4 Kinds
48 STRACHAN STREET
Ag1-2t

SUMMER CLEARANCE
SUN-LITE LAWN FURNITURE
Umbrellas, Tables, Chairs, Chaise Lounges, Etc.
20% Off

GYM SETS — SLIDES
WADING POOLS
20% OFF

TACKLE
½-PRICE

ADMIRAL REFRIGERATOR
$134.88
With Approved Trade

TRANSISTOR RADIOS
From $9.88 Up

LAWN MOWERS
From $34.88 Up

— $1.00 DOWN
$1.00 PER WEEK —

BOOTH
RADIO & TELEVISION LTD.
170 Front St. — WO 8-5785
(Opposite City Hall)
Jy31-6t

TWO HOLSTEIN COWS, DUE soon. G. Kasteen, R. R. No. 2, Belleville. WO 8-6642. Jy31-3t

ONE SET OF RIGHT HAND GOLF clubs, 8 irons, 2 woods, a putter, bag and cart, 6 new balls $75. WO 2-1305. Jy31-2t

STRAW, OATS OR WHEAT, WIRE bales, Russell Sills, West Huntingdon EX 5-3695. Jy31-3t

CHESTERFIELD SETS, STEREO combination, rugs, stoves, televisions, bunk beds, kitchen suites, mattresses continental beds, refrigerators odd antiques, etc. at Bargain Barn. Belleville Furniture and Auction Barn, 380 Dundas Street East. Open daily 9 a.m. — 9 p.m. Jy29-1m

75 HENS FOR SALE. PHONE WO 2-3367. Jy27-1w

COTTAGE FOR SALE, ROBLIN'S Lake, 2 bedrooms, dock, boat, motor and patio. $6,000. WO 2-3854. Jy27-tf

ROSES, TREES, SHRUBS, EVERgreens, vines, perennials, fruit stock. Quinte Nurseries. 5 miles west Belleville Trent Road. WO 8-7623 Ap21-tf

ALUMINUM DOORS $40.50. Aluminum windows $19.50. Free installation. Moran Enterprises. WO 8-7341. Je17-tf

RUPTURE EASER FORM FITting support for reducible inguinal hernia. Lattimer's Drug Store. Jy25-1m

HONEY, NEW NO. 1, WHITE honey now ready. Clayton Sullivan, Corbyville. 30-R-3 Thurlow. Jy27-1m

CHEW SLIM MINT GUM ONLY $1.98, Lattimer's Drug Store. Jy25-1m

FOR SALE

TRAVEL TRAILERS GOLDEN Falcon. Complete line of Travel Trailers and Mobile Homes also used trailers. Richards Trailer Sales and Rental 276 Dundas Street East Trenton EX 2-3351 Mar19-6m

CITY WATER ONE THOUSAND gallons, prompt delivery. John Huffman WO 8-5479 or WO 8-8486. My23-tf

GUNS BOUGHT SOLD TRADED and repaired. Fishing Tackle licences live bait. Naptha gas custom loading. Kelly's Sports Shop WO 8-0568 N21-tf

BEVELLED GLASS OFFICE DOOR A-1 condition. WO 2-3353. Jy31-2t

STUDENT VIOLIN, C.C.M. TRIcycle. Apply 37 North Park Gardens. Jy16-tf

SILVER LINE CAMPING TRAILers. Ray Rose B-A Station 153 North Front and College, also cubed ice available. WO 2-5265. Jy4-tf

THE BARN — NEW AND USED clothing 103 Station Street. Behind laundromat beside Brewers. Best quality and lowest prices in town for entire family. F7-tf

FANCY HOMEMADE COOKIES, tarts and sandwiches. Box 20, Ontario Intelligencer. Jy30-3t

USED FULL SET OF GOLF clubs bag and cart. Fair condition. WO 8-7074. Jy30-tf

3 USED WHEELS AND TIRES for Chrysler Products. WO 8-3761. Jy31-3t

AUTOMOTIVE

REPOSSESSION CENTRE
NOT A REPOSSESSION
1961 CHEVROLET Biscayne 2-Door Sedan
Finished in Jewell Blue with matching spotless custom factory blue interior, set off with perfect chrome. Equipped with the hi-thrift 6 cyl. engine, trouble-free standard transmission, 8 excellent tires. This car is a one owner car, low mileage and previous owner maybe contacted to verify its excellent past performance etc.
Will be sold for $1445.00 or assume monthly payments of $60.00 with no down payment required and no payment due till the middle of September
Contact the Manager
WO 8-9000
646 DUNDAS ST.E.
Open 9 A.M. Till 10 P.M.
Jy31-2t

USED CARS OLDER MODELS WHOLESALE PRICES

1958 PONTIAC 2-door Sedan	$595.
1958 EDSEL 2-Door Hard Top	$495.
1957 BUICK Roadmaster 75	$495.
1957 BUICK 2-Door Hard Top	$195.
1956 BUICK Super, Sedan	$395.
1956 DODGE Sedan	$195.
1956 PLYMOUTH Sedan	$145.
1956 PONTIAC Sedan	$195.
1955 OLDS. Coach	$195.
1955 FORD Coach	$195.
1955 CHEV. Sedan	$145.
1954 OLDS Coach	$95.
1954 MONARCH Sedan	$95.
1954 CHEV. Sedan	$75.
1954 BUICK Sedan	$95.
1953 FORD Sedan	$95.
1953 PONTIAC 2-Door Hard Top	$195.
1953 AUSTIN A40 Sedan	$75.

Although these cars are being sold at wholesale prices, every unit is covered by our 12-month guaranteed warranty.
ELLIOTT MOTORS
366 NORTH FRONT
WO 2-4584
Jy30-3t

REPOSSESSION CENTRE
'58 PLYMOUTH Suburban Custom
4-DR. SPORT STATION WAGON Finished in Deep Bronze and Beige with the very popular red and black custom interior. Has the V-8 Red Ram motor. Dual range Power-flyte transmission. Power steering, power brakes, custom push-button radio and many more extras.
Will be sold for the balance owing of $698.48 or assume monthly payments of $29.00 with no down payment required and no payment due till the middle of Sept.
Contact the Manager
WO 8-9000
646 DUNDAS ST.E.
Open 9 A.M. Till 10 P.M.
Jy31-3t

FRONT END ALIGNMENT
ONLY $6.95
John Bean Visualiner Equipment
WHEEL BALANCING
$1.25 per wheel
YOU SAVE MORE AT
CANADIAN TIRE
Save up to 50% on Parts
WO 8-6701
Ja26-ev-m-tf

'56 MERCURY ECONOLINE, EXcellent condition. Phone WO 8-6562 after 6.30. Jy31-4t

AUTOMOTIVE

REPOSSESSION CENTRE
1959 OLDSMOBILE Super 88 4-Door Sedan
Finished in Sandstone Brown set off with perfect chrome. Interior in new condition, has rocket V-8 motor, jet-away transmission power steering, power brakes, selectomatic push-button radio with speaker front and back. 5 brand new tires and many more Super 88 extras. What a remarkable difference a few dollars make. Oldsmobile is the difference between transportation and memorable motoring, because it has the magic carpet ride and lots of power to spare. Will be sold for the very low price of $1179.00 or payments of $49.00 per month.
NO MONEY DOWN
NO PAYMENT TIL SEPT.
(This Is Not a Repossession)
CONTACT THE MANAGER
WO 8-9000
646 DUNDAS ST E
OPEN 9 A.M. TILL 10 P.M.
Jy31-2t

Expert Body and Fender Repairs
Collision Repair and Refinishing
SHARPE MOTORS
ROSSMORE — WO 8-8271
Jy20-27-Ag3-10

1959 CHEVROLET Biscayne
6 cylinder, standard transmission. This 4-door sedan is Blue and White. It handles like a new one.
FLOYD or PAT are on duty nights until 10 p.m. at
VADER'S
Studebaker Sales and Service
142 N. Front — 8 College St.
WO 2-1491 or WO 2-1449

REPOSSESSION CENTRE
1959 BUICK SABRE 2-Door Hard Top
Finished in Oasis Green with custom matching spotless interior, set off with perfect chrome. Equipped with an A-1 running V-8 engine, automatic transmission. Custom push-button radio, power steering, power brakes, 6-way power seat, 5 nearly new tires. This car is in truly fine condition and must be seen and driven to appreciate its true value.
Will be sold for the balance owing $1087.48 or assume monthly payments of $44. per month.
NO DOWN PAYMENT REQUIRED
No Payment Until Mid-September
Contact The Manager
WO 8-9000
646 DUNDAS ST. E.
Open Until 10 p.m.
Jy31-2t

'60 RAMBLER, EXCELLENT CONdition, motor, tires and body. WO 2-3002. Jy30-3t

'58 OLDS. 88 SEDAN, BLUE AND white, excellent condition. Cash. WO 8-9518. Jy30-3t

'53 CHEVROLET PICK-UP PRICed for quick sale in good condition. WO 2-8009. Jy27-tf

TAKE OVER PAYMENTS OF '64 Honda. 300 series, equipped with windshield, crash bar, 700 miles. WO 2-8373. Jy28-3t

PRIVATE, '61 VOLKSWAGEN, radio, extra snow tires, used as second car, displayed at North Front Fina, while on holidays. Jy24-25-30-31-A1

'59 M.G. HARDTOP
Completely reconditioned. Finished in bright red. Will accept older car as part payment. Apply
CARRYING PLACE
W. R. WETHERALL
(2nd Con. Ameliasurg)
Jy31-2t

1958 FORD Station Wagon
4-door, V-8 standard transmission. Green with matching interior. This car is real sharp. See PAT or FLOYD at
VADER'S
Studebaker Sales and Service
142 N. Front St.— 8 College St.
WO 2-1491 or WO 2-1449
Open Evenings Until 10 p.m.

REPOSSESSION CENTRE
1959 MERCURY Parklane Cruiser 4-Door Hard Top
Finished in Raven Black with spotless factory black interior set off with perfect chrome. Equipped with high performance V-8 engine. Dual range Ford-o-matic transmission. Power steering, power brakes, power memory seat, push-button custom radio, back-up lights, plus many other extras. This car is in truly fine condition and worth much more than the price for which it will be sold.
Will be sold for the balance owing of $996.43 or assume low monthly payments of $40 a month with no down payment required. No payment until mid-September.
Contact The Manager
WO 8-9000
646 DUNDAS ST. E.
OPEN 9 A.M. TILL 10 P.M.
Jy31-3t

'61 RENAULT DAUPHINE, NEW car condition throughout with white wall tires and radio, excellent mechanical condition. WO 2-0830 after 5 p.m. Jy31-7t

'56 CHEVROLET COACH, EIGHT cylinder standard, radio and wheel discs. Call WO 2-1316 after 5 p.m. Jy31-3t

'57 PLYMOUTH $125.00. CASH. Phone WO 2-6339. Jy9-tf

AUTOMOTIVE

1957 MERCURY 4-DOOR HARD top, automatic, V-8 radio. 2-tone car in good condition. Private ownership. No reasonable offer refused. WO 2-7352. Jy31-1w

1960 VAUXHALL VICTOR STAtion wagon, excellent condition low mileage WO 2-6232 daytime. Jy30-3t

REAL ESTATE FOR SALE

PROFESSIONAL MEN NOTE!
Luxurious home on East Hill — close to Downtown. Luxurious living accommodation plus office space. This very spacious rug brick home consists of a large living room with natural fireplace, formal dining room, den with fireplace, modern kitchen and master bedroom with bathroom on first floor. Second floor includes 4 bedrooms and sewing room with bathroom. The full basement contains a large finished recreation room, office, 2 piece washroom, laundry and furnace room. The floors, trim and construction of this home are outstanding throughout. Call for an appointment to inspect this property.

BAY FRONT PROPERTY
2½ Acres on the Rednersville Road fronting on the Bay of Quinte. Panoramic view from the upstair family room. 8 roomed solid brick home, completely modernized. Full basement, forced air oil heating, built-in garage. Landscaped treed lot — balance excellent garden soil. Asking price $20,900.00. We will gladly show you this property.

W. J. McCormick
Realty Ltd.
80 STATION ST.
WO 2-5397

NO DOWN PAYMENT
Required on this 3 bedroom clay brick home in the east end. 3 bedrooms, living room, kitchen and recreation room. This home is in first class condition throughout. Don't miss this opportunity.

BAY RIDGE ATTACHED GARAGE
The all new Gentry from Rollins Construction offers the most house for the least money. Popular shape living dining room, well planned kitchen, 3 bedrooms, basement and garage. All this for only $16,350.00.

$500. DOWN $75. MONTHLY
Will move you into this 2 bedroom bungalow on the north side. House is vacant. We have the key.

GERALD JOYCE
REALTY LIMITED
374 FRONT STREET
PHONE WO 2-5326
Member of the Belleville Real Estate Board
Open Evenings Until 9 O'C. P.M.
WILLIAM OLIVER ... WO 8-5896
VICTOR KESSLER .. WO 8-6047
MARG COOKE ...... WO 8-7333
HARRY MORRISON .. WO 2-2394
JAMES CATHCART .. WO 2-5327
GERALD W. JOYCE .. WO 2-2923
TRENTON
LEE WOODWARD 475-2441

GORDON WOODS
Real Estate Broker
Member of the Belleville Real Estate Board
159 FRONT STREET
FOR SPACE, VALUE, LOCATION, AND QUALITY. See the "Gentry", by Rollins. Situated in the new Bay Ridge area. 3 bedroom and attached garage. You'll like it. Low down payment.
OFFICE: WO 8-6471
OPEN UNTIL 9 P.M.
IF NO ANSWER CALL
GORDON DETLOR — WO 2-4174
GORDON WOODS — WO 2-8217
NELSON BURSHAW — WO 2-7069

BARGAIN FOR QUICK SALE
ULTRA MODERN SUMMER HOME
Fully winterized and complete with boat house and two guest cottages, fully furnished, plus two extra lots for wide space of luxury living snuggled under stately pines on beautiful Mazinaw Lake. There are several ways this fine piece of property can be purchased.
Please Contact
J. W. HARVEY
Realtor at Kimberly Lodge, Lake Mazinaw. R. R. 1 Cloyne
You will not be sorry you purchased this property as the demand is getting greater each year. Save many dollars only reason for selling, owner has purchased other property and wishes a fast sale. Come now and try your offer for consideration.
Jy23-tf

DRIVE-BY
Inspect this split-level home, treed lot, 24 Southwood Crescent, large living room, stone fireplace, 3 bedrooms, den, rec room, 1½ baths, garage.
Phone WO 2-7912
Jy30-6t

REAL ESTATE FOR SALE

BRICK AND STONE TRI-LEVEL furnished or unfurnished home on the Bay of Quinte on Rednersville Road. 3 bedrooms. Phone owner. WO 2-3405. Jy27-tf

PRIVATE SALE

Owner Transferred to Ottawa 3 bedroom custom built bungalow, living room with fireplace and dining room overlooks garden. Full basement, finished rec, games and laundry rooms plus study or 4th bedroom. Fully landscaped and decorated.

42 MELROSE CRESCENT

Stanley Park East End Belleville Jy28-4t

D. J.

WHALEN

Real Estate Limited

Member of the Belleville Real Estate Board
329 FRONT STREET

ACT NOW!

We are most pleased to be able to offer exclusive homes in West Park Village. All quality homes by Charles W. Lambert. Your choice of lots and housing plans just off the drawing board. For experienced counselling and advisement call

OFFICE: WO 2-4528

IF NO ANSWER CALL
DON BURR
WO 8-8304
HERB OAWNE
WO 2-5879
HAROLD WANNAMAKER
WO 2-6873

Aug1-1t

LOWEST NEW HOME. PRICES IN BELLEVILLE or KINGSTON

In a "ROLLINS HOME" you get the revolutionary new "Truss Roof Design" make roofs many times stronger.

ROLLINS

CONSTRUCTION LTD.
WO 8-5595

My23-ev-m-tf

MUST SELL!!

Private Sale — Make an Offer

3 Bedroom Brick Bungalow

Garage, stone fireplace, full basement, semi-finished as a rec room, walk-in cold storage room, completely decorated, storms and screens throughout, spotless condition. In the east of Belleville. Walking distance to Shopping Centre, schools, churches. This is a real bargain

See this home at 73 ELIZABETH CRESCENT or Phone WO 2-6640 Jy28-ev-tu-fri-s-tf

MAURICE H

ROLLINS

CONST. LTD.

HAVE THE BEST

VALUE

IN BELLEVILLE

My23-ev-s-tf

100 ACRE FARM

700-Ft. Safe Shoreline, East end of Consecon Lake. 15 minutes from Belleville. Good house, barn, close to church and school. High chool bus passes.

Phone Wellington

399-5866

Jy25-29-Ag1

LAKESHORE LOTS

ONLY 10 LEFT

LAKESHORE LOTS

55 Miles From Belleville

Go north to Madoc, take new highway 62 north of Madoc to highway 620 "Gunter Lake Estates" at Dept of Lands and Forest offices, turn right and follow signs to sub-division

Price $5 – $15. Per Ft.

Registered Lots on Gunter and New Salmon Lake sub-division Sales personnel on property every weekend

NEW MODEL 2 bedroom cottage. 100 ft. lot. Sand Road. Hydro. Terms —$3695

ONLY used cottage and lot $2295.

SAVE — BUY NOW

10% Down Open Mortgage

GUNTER & SALMON LAKE ESTATES

GUNTER ONTARIO
474-5287 Weekends

Jy25-evf-s-tf

WANTED TO BUY

HISTORICAL ATLAS OF LEEDS and Grenville County: Contact Ross McMahon, Realtor, 602 Princess St., Kingston. Jy31-3t

USED INSTRUMENTS. ANY CONDITION. Charlie Kammer, Musical Supplies, 294 Front St. WO 8-6578. Jy25-1m

AUCTION SALE

Saturday, Aug 8 at 1.30: Estate of W. R. Allison, at residence of James Hilton, 2nd Thurlow, 3 miles east of C.N.R. Station.

25 H.P. Johnston outboard motor; console Singer electric sewing machine; 6 dining chairs; beds; chrome kitchen table and tables; 2 cases silverware; luggage; air mattress; plate glass mirror; mats; ironing boards; linens; bedding; lamps; fish poles and reels; electric clocks; mats; scissors; small tables; large quantities of upholstery material, thread, imported lace, elastic, ribbon, new clothing, doilies, costume jewelry and new materials; new ladies hats; pictures; dishes; cooking utensils, etc. Terms Cash.

CAMERON BUNNETT
Auctioneer
Phone WO 2-1901

Aug.1-6.7

NOTICE OF BALIFF'S SALE

WHEREAS EL RANCHO RESTAURANT LIMITED is indebted to the undersigned for $4,789.52 under a certain Chattel Mortgage and is default in payments thereunder; and whereas the said EL RANCHO RESTAURANT LIMITED is indebted to the undersigned for $1,925.00 for arrears rent for municipal number 371 on the East Side of Front Street in the City of Belleville, and the undersigned has instructed Harry Rollins to seize and sell the goods and chattels to satisfy the above mentioned sums, notice is hereby given that on the 10th day of August, 1964 at the hour of two (2) o'clock in the afternoon all the goods and chattels of EL RANCHO RESTAURANT LIMITED situate at municipal number 371 Front Street in the City of Belleville, will be sold by public auction by Harry Rollins, Bailiff.

Bill Mayer (signed).

Dated at Belleville, this 31st day of July, 1964. Ag1-5

NOTICE TO CREDITORS & OTHERS

IN THE ESTATE OF EDITH ELSIE MERRICK, late of the City of Belleville, in the County of Hastings, Widow, deceased.

All persons having claims against the estate of the above named deceased, late of the City of Belleville, in the County of Hastings, who died on or about the 25th day of May, 1964, are required to furnish proof thereof to the undersigned on or before the first day of September, 1964. After the said date the executrix will distribute the estate having regard only to claims of which notice has been received.

DATED at Belleville this 27th day of July, 1964.

SPRAGUE & CAMERON,
Victoria & Grey Trust Bldg.,
P.O. Drawer 700,
Belleville, Ontario.
Solicitors for the Executrix.

Ag1-8-15

NOTICE TO CREDITORS & OTHERS

IN THE ESTATE OF ROYDEN IVOR SPENCER, Deceased.

NOTICE IS HEREBY GIVEN that all persons having claims against the Estate of the above named deceased, late of the City of Belleville, in the County of Hastings, who died on or about the 17th day of June, 1964, are required to furnish proof thereof to the undersigned on or before the 25th day of August, 1964. After the said date the Executor will distribute the assets of the Estate having regard only to the claims of which notice has been received.

DATED at BELLEVILLE this 30th day of May, A.D. 1964.

Victoria and Grey Trust Co.
175 Front Street,
Executors of the Estate of Royden Ivor Spencer.
Barrett & Lally
Belleville, Ontario.
Solicitors for the Executor.

Ag1-8-15

NOTICE TO CREDITORS

IN THE MATTER OF THE ESTATE OF AMELIA PEARL DOUGHERTY late of the City of Belleville in the County of Hastings, widow deceased.

ALL persons having claims against the Estate of Amelia Pearl Dougherty late of the City of Belleville in the County of Hastings, widow who died on or about the 18th day of July, 1964, are hereby notified to send them to the undersigned solicitor for the Executor of the said estate, duly verified on or before the 25th day of August, 1964.

After the last-mentioned date the assets of the said Estate will be distributed among the persons entitled hereto, having regard only to claims of which the executor shall then have notice.

DATED AT BELLEVILLE this 25th day of July AD. 1964.

ROBERT B. McCULLOCH,
Barrister, Solicitor, etc.,
278 Front Street.
Belleville, Ontario.
Solicitor for the Executor.

Jy27-A3-10

NOTICE

SUPERTEST STATION
ROSSMORE
Open SUNDAY
From 8.00 a.m. to 12.00 p.m.

Jy31-2t

NOTICE

R. A. WYATT, D.C.
Doctor of Chiropractic
21 APPLEWOOD DRIVE
WO 8-9121
OFFICE HOURS
Monday — Tuesday — Thursday — Friday
By Appointment

Jy30-1w

PETS FOR SALE

QUALITY GERMAN SHEPHERDS $40. up; beautiful German short haired pointer $40. Mrs. Gladys Beaumont, Quinte Kennels, Milford, Ontario. Phone Picton, GR 6-4329 Jy20-25-Ag-1

POODLE PUPPIES, BEAUTIFUL small miniatures, registered, top quality from show stock. Also expert clipping. WO 8-8210. Jy31-1m

AMERICAN TOY FOX TERRIER pup, 6 weeks old. Thurlow 34-R-22. Jy30-3t

TENDERS

Prices are invited for the immediate removal of all buildings at

115 DUNDAS ST. EAST

INSPECTION — WEDNESDAY AUGUST 5th

Mail to

Box 30 Ontario Intelligencer

Belleville

Ag1-3t

TENDERS

BELLEVILLE

SEWER CONTRACTORS

O.P.P. HEADQUARTERS BUILDING

SEALED TENDERS will be received by the undersigned, until 3.00 p.m. (E.D.T.) on

TUESDAY, AUGUST 18th, 1964

for the construction of the Sanitary Force Main at the Ontario Provincial Police Headquarters Building, Belleville, Ontario.

Plans, Specifications and Tender Documents may be obtained from, or viewed at Room T704 (Tower), Department of Public Works, East Block, Parliament Buildings, Toronto 2, Ontario. (Telephone No. 365-1079).

A $300. Bid Bond, a 100% Performance Bond and a 50% Payment Bond will be required as specified.

Tender will not be considered unless made on forms supplied by the Department.

A Deposit of $15.00 CASH, OR CERTIFIED CHEQUE made payable to the Treasurer of Ontario, will be required per set of tender documents, which will be refunded if documents are returned in good condition within thirty days of above closing date, otherwise forfeited.

The lowest or any tender not necessarily accepted.

J. D. Millar,
Deputy Minister,
Dept. of Public Works.
Ontario.

Jy31-3t

MONEY TO LOAN

CASH

Funds immediately available for First and Second Mortgages. We will arrange a private interview in your own home. Confidential advisory service at no obligation. D. T. Stark, Mortgage Broker, 338 Pinnacle Street.

J7-ev-tu-th-s-tf

Need Mortgage Money?

PROMPT SERVICE
All inquiries Confidential
Call
GORDON WOODS
REAL ESTATE
159 Front St — WO 8-6471

Jy3-ev-m-w-f-1m

CASH

We have funds immediately available for first or second mortgages or we will purchase your present mortgage. Confidential personal service. Gerald W. Joyce, Mortgage Broker, WO 2-4326.

My 21-ev-w-f-s-tf

DO YOU NEED MORTGAGE MONEY?

If you are in need of a 1st or 2nd mortgage why not give our office a call? We are now in a position to offer you one mortgage up to 83 1-3% of the value of the property

Competitive Rates of interest. Why not deal locally with people you know?

Confidential Service

FRANK S. FOLLWELL

REALTOR

400 Front Street — Belleville
Phone WO 8-6795

Mv1-ev-m-f-tf

LOANS

FOR

SUMMER

EXPENSES

$50. to $5,000

Call: NORM JOHNSTON

WO 2-4576

If Unable To Drop in At Our Office Our Representative Will Gladly Call at Your Home

Community

FINANCE CORP.
254½ FRONT STREET

J22-ev-m-tu-w-th-f-s-tf

Mortgage Loans

1st or 2nd

FROM $2,000 TO $25,000

(Up To 80% Of Appraised Value)

TO REFINANCE A PRESENT MORTGAGE FOR HOME IMPROVEMENT AND BILL CONSOLIDATION REPAY AT ANY TIME

UP TO 25 YEARS TO REPAY

LOAN		PAY BACK
$2,500	ANY	$17.52
$3,500	AMOUNT	$24.52
$5,000	CAN	$35.03
$6,000	BE	$42.03
$7,500	LOANED	$52.54

HERBERT SIMROD

Real Estate & Mortgage Broker
EX 2-8113 or WO 2-8010

My13-tf

BUSINESS SERVICE DIRECTORY

ACCOUNTANTS

PAUL EDWIN FLEMING
Chartered Accountant
30 BRIDGE ST. E.
At the Four Corners
Belleville, Ontario
WO 8-6393

Jy11-tf

Accountants
JOHN D. LEWARS, C.A.
217 Pinnacle Street
Belleville, Ontario
Phone WO 2-4963

Jy2-1y

GEO. A. WELCH AND COMPANY
Chartered Accountants
173 Church Street — Belleville
WO 2-4261
W. S. Stone, C.A. — R. Irvine, C.A.
Ottawa - Cornwall - Picton
Pembroke

N1-1y

KENNETH J. SODEN
Public Accountant
Auditor
27 CAMPBELL STREET
Belleville, Ont
WO 2-3940

S7-1y

T. A. MACHOLD
Public Accountant
Auditor
224 FRONT ST.
Belleville, Ontario
WO 2.4621

S7-1y

ALUMINUM PRODUCTS

ORDER SENTINEL SLIDING WINDOWS
For Your New Home or SENTINEL STORMS DOORS and WINDOWS
For your Present Home at
HASTINGS HOME IMPROVEMENTS
18 College St. W.
For appointment WO 2-0320
YES — WE REPAIR

Ag1-3m

ARCHITECTS

WATSON AND WIEGAND
Architects
219 Front St., Belleville, Ont.

Mr24-1y

BUSES

BUS SERVICE TO TRENTON AND AIR STATION
Leave Belleville
Daily Exc. Sunday and Holidays
8.43 a.m.
10.35 a.m.
12.05 p.m Sat. Only
2.00 p.m
4.10 p.m.
5.35 p.m.
7.30 p.m. Friday & Saturday only
11.30 p.m. Friday & Saturday only
Buses leave Moorman Motor Sales 311 Pinnacle St. Phone WO 8-8474
Chartered Coaches
RATHBUN BUS SERVICE LTD.
Trenton Ont. — Phone EX 2-3833

Je7-1y

BOAT AND MOTOR SALES AND SERVICE

QUINTE MARINE
Napanee, Ont.
LAKEFIELD BOATS
Moulded Mahogany, Lapstrake, Cedar-strip
PRINCECRAFT BOATS
Fibreglas and Aluminum
JOHNSON SEA-HORSE BOATS
JOHNSON OUTBOARD MOTORS
VOLVO-PENTA INBOARD-OUTBOARD
GATOR AND WISCOT TRAILERS
Repairs, Dockage, Services
1 Mile East of Deseronto on Hwy 2
Ph: ZENITH 8-4750 (no toll charge)

Ap2-tf

CONCRETE

W. DANFORD & SON
All Types Concrete Work
Machine Trowelling
Residential and Industrial Repairs and Alterations
Backhoe Work
Trenching and Back Filling
Phone WO 8-5622

D6-1y

CONSTRUCTION

EDGAR H. BELL CONSTRUCTION
General Contractors
82 Harriet Street
Custom Homes — Alterations — Repairs
FREE ESTIMATES
Office & Shop WO 2-8170 Residence WO 8-6971

My9-3m

DEAD STOCK SERVICE

We pay up to $25.00 for dead, old and crippled farm stock according to size and condition. Decomposed and small animals removed free of charge.
Horses — Cows — Calves
Sheep — Pigs
Cash Paid at the Time of Pickup
Phone Belleville WO 2.6411
24-hour Service — 7 Days a Week
NICK PECONI
Peterborough P.O. Box 21
Government Licensed
Lic No. 203-C-64

D18-tf

BURRETT FUR FARMS
R.R. 7, PETERBOROUGH
Cash for dead stock and crippled cows and horses. According to size and condition. Payment can go as high as $20. Money at time of pickup — guaranteed satisfaction. Phone long distance Zenith 6.6550 (no charge to you).
DEPT OF AGRICULTURE
Lic. No. 205-C.64

F13-1y

DEAD AND DISABLED FARM STOCK WANTED

B & D DEAD STOCK REMOVERS
BELLEVILLE DEADSTOCK SERVICE
Highest Cash Prices Paid on The Spot
For Prompt Service
Ph. Belleville collect WO 2-2031
Dept. of Agric. Licence 286-C64

F21-1y

ELECTRO PLATING

BABY SHOE BRONZING
Eternalize
Your Baby's First Shoes
In Everlasting Metal
Call WO 2-4727
ED. DORRINGTON
R.R 2 (Centenary) Belleville

My3-3m

ELECTRICAL HAZARDS

Too many people have lost their lives from accepting INCOMPETENT ADVISE necessary to receive the lowest price. Protect your family by using a "KU" HOME WIRING CHECKING KIT to detect if you have unrealized-heating wires concealed in your partitions. Eliminate doubts in your new or rewired home, enjoy unrivalled SAVINGS, SERVICE and SATISFACTION with a LIFETIME CERTIFIED "KU" LUXURY HOME ELECTRICAL INSTALLATION installed by a LISTED CONSCIENTIOUS BUSINESS For information without obligation consult Brenton's, Corbyville, Ont. Jy22-1m

FLOOR FINISHING

EARL DARRAH
Dial WO 8.6078 — 30 Bridge St. East
Sanding Machines and Floor Polishers for Rent
Expert Installation on Mastic Rubber Tile and Marboleum Floors
— Free Estimates —

Ap30-tf

FLOOR FINISHING

MAUND'S SERVICE
340 PINNACLE STREET
WO 2-0437 — WO 2-0483
Floors Sanded and Finished
Floors cleaned, waxed and polished. Window Cleaning, Wall Washing — Rentals of floor sanders, edgers scrubbers and polishers, mopping equipment, commercial vacuums extension ladders.

O6-1y

FURRIERS

ESKIMO FUR SERVICE
Remodelling Repairs, Alterations
All kinds of trimmings and Ladies' Fur Hats
REASONABLE PRICES
WO 2-6450
306 FRONT STREET
Belleville

Je18-tf

HOMES BEAUTIFIED

HOME IMPROVEMENT SUPPLIES
—AWNINGS
—RAILINGS
—SIDING
—NEW TYPE DOORS and WINDOWS
—GARAGE DOORS
WIN-RAY Window & Door Sales
33 Highland Ave.
WO 8.9774

My14-3m

LAUNDRY COIN OPERATED

WESTINGHOUSE LAUNDROMAT
Speedy Laundromat Ltd
90 Station Street
at
Cannifton Road

Ap1-tf

LUMBER

ROLLINS LUMBER LIMITED
487 Dundas Street. West
WO 8-6493
Now OPEN EVERY WEDNESDAY evening UNTIL 9 P.M.

Jy20-1y

INVESTIGATE

The unrivalled SAVINGS and SERVICE offered LISTED THRIFTY AVERAGE WAGE EARNERS by LISTED CONSCIENTIOUS BUSINESSES. CERTIFIED "KU" QUALITY CONSTRUCTED HOME. LIFETIME CERTIFIED "KU" LUXURY HOME ELECTRICAL INSTALLATION. "KU" DO IT YOURSELF HOME WIRING RECOMMENDATION. "KU" HOME WIRING CHECKING KIT. For information without obligation consult Brenton's, Corbyville, Ont. Jy27-tf

MASONRY

BRICK and BLOCKWORK
CHIMNEY'S — FIREPLACES
FLOWER PLANTER — POINTING
REPAIRS and ALTERATIONS
— Free Estimates —
STAN. G. PARKINSON
WO 8-8182 — WO 2-1672
R. R. No. 3 Belleville

My22.3m

MIMEOGRAPHING RUBBER STAMPS

THE JAMES TEXTS LIMITED
183-185 Front Street
WO 8-6775
Fast, efficient work covering all needs, Reports, Circular Letters Statements, Clubs, Lodges, Churches etc. One day service on all types of Rubber Stamps Numbering Machines and Supplies

Ja12-1y

MOBILE WASHING AND CLEANING

ALTON'S
MOBILE TRUCK WASH CO.
WE Service Transports, Tractor Trailers and all Types of Steam Cleaning
For Information
Phone WO 2-4341

Jy4-1m

MUSIC SCHOOLS

Private Instruction for Accordion
Representing Hohner
Also instruction for Guitar, Sax, Trumpet, Baritone Drums, etc.
We Rent Instruments
CHARLIE KAMMER
Musical Supplies
294 Front Street — Belleville
WO 2-6378

My15.1y

RUG AND UPHOLSTERY CLEANERS

WOODEAVES DURACLEAN SERVICES
T.E.M. LAST
Call WO 2-5533
Rug and Upholstery Cleaning
— Free Estimates —

Ag10-60tf

ROOFING AND EAVESTROUGHING

ROOFING OF ALL KINDS
We Specialize in Flat, Tar and Gravel Roofs
NO DOWN PAYMENT
TERMS IF DESIRED
GEORGE BAILEY
WO 2-2768

Ap 28-3m

RUBBER STAMPS

All Kinds of Rubber Stamps
"Custom Made"
"The Way YOU Want It"
24-Hour Service Available at
O'NEIL SALES LIMITED
115 Front Street
SCHWAB'S LTD
272 Front Street
THE JAMES TEXTS LIMITED
179-183 Front Street

SERVICE STATIONS

JIM TEBWORTH'S
TEXACO SERVICE STATION
495 West Dundas Street
WO 2-6142
Open Every Night & Every Sunday
Lubrication — Gas — Oil — Diesel
Mufflers and Tail Pipes
Minor Repairs
Personalized Service
Guaranteed Workmanship

Je14-1y

SERVICES

QUINTE ANTENNA SERVICE
R.R 2 Belleville
Call: WILLIAM BOWLER
WO 2-8500
T.V. TOWERS, ROTORS, ANTENNAS,
SALES AND SERVICE

Je18.3m

CLARE WINDOW CLEANERS
Floors and Windows
—Since 1930—
35 Holloway Street — WO 2-4663
"No Fuss, No Muss — That's Us"

D13-1y

MALCOLM BROS. FLOOR AND window service Complete housecleaning. WO 8-9286 or WO 8-8274. Je28.1y

TYPEWRITER

THE JAMES TEXTS LIMITED
Prompt and Efficient Repairs on All Makes of Machines
Typewriters and Adding Machines for Rent.
183-185 Front St. Phone WO 8-6775

Ag6.60-1y

WELL DRILLING

GEORGE H CHALK
R R. 6 — Napanee
Wells for Home, Farm and Industry
For Prices and Terms

D2-tf

VACUUM CLEANER SERVICE

VACUUM CLEANER REPAIRS
HOOVERS A Specialty
Genuine HOOVER Parts
Hoses Repaired or Replaced
CAMPBELL
Booth Radio
WO 8-5795

My13-3m

COTTAGE & PROPERTY FOR SALE

BAPTISTE LAKE

An Eden like setting in the Land of Hidden Lakes, created for leisurely summer living. Mile upon mile and thousands of acres of water travel and exploration. Turn left at Bird's Creek, North of Bancroft to sign. Lake front 125 foot sand beach lots at $1370 up.

OPEN WEEKENDS

Information

BAPTISTE

Lake Development

583 KING STREET

Peterborough, Ontario

Jy29-12t

VACATIONS

BEAT THE HEAT!

At Mohawk Bay Camp, Trailer and Tent Park, Good Beach, Washrooms, showers, swing and shuffle board.
Furnished room, Vacancy Immediately
Phone Deseronto 396-5525

Jy30-3t

MARBLE LAKE LODGE. HOME cooked meals housekeeping and sleeping cabins Sandy beach Fishing Cloyne Phone 31-R-12 Je8-3m

MYERS' CAVE LODGE CABINS housekeeping cottages electric refrigerators ranettes inside conveniences groceries good fishing sand beach playground Write Len Webb, Cloyne Ont. Phone Northbrook 21-R-21 My1-3m

BOATS FOR SALE

5 H.P. ELGIN OUTBOARD MOTor, $75. Good condition. EXeter 5-2235 Stirling. Jy31-3t

14-FT. CEDAR STRIP, 7½ H.P. Elgin motor and trailer, $300. WO 2-6250. Jy31-tf

15-FOOT MOULDED PLYWOOD boat, 45-H.P. Mercury outboard heavy-duty trailer, excellent condition. All accessories including life jackets, water skis, etc. $1,000. See at 25 Princess St Trenton, or Phone EX 2-6359. Jy30-3t

20-FT. CABIN CRUISER. MAHONE Bay molded plywood hull, head, galley, well equipped, powered by 1963, 75-H.P. outboard. Call WO 2-0707, evenings. Jy30-3t

FREE

FREE

TOP SOIL and FILL

Approximately 3 miles East of Belleville

Free for Hauling

WO 8-5781

Jy30-1w

SERVICES

S & R CEMENT and TILE

All types of cement floors Ceramic tiles, floor tiles and Terrazo.

All Work Guaranteed

Call Belleville WO 2-0684

Or Trenton EX 2-9311

Jy7-tf

FRONT END LOADER AND back-hoe work G Gowthorpe Corbyville Thurlow 54-R-23 Jy3-1m

BUSINESS OPPORTUNITY

GROWING CONTRACTING BUSINESS

Interested in Partner or Share Holders with some capital.
Interested Persons Write
BOX 79
ONTARIO INTELLIGENCER

Jy31-3t

FARMS FOR SALE

FOR SALE — FARM, 100 ACRES 7 room house, water, hydro, and three-piece bath, garage, barn and buildings in good condition, 60 acres under cultivation. Apply E. H. Wehring, R. R 3, Tweed, Ontario. Jy31-2t

CLOCK AND WATCH REPAIRS

NEW LOCAION HANK BINNEMA 223 Coleman Street, Qualified Watchmaker. Special speed service. Jy29-1m

BABY CHICKS

CHICKS — EXCELLENT VARIEties for eggs and meat available. A few started for quick shipment; or hatching to order. Ask Bray Chicks, F. P. Blain, 219 N. Front St., Belleville, WOodland 2-1910. Ag1-8-15-22-29

FOR SALE OR TRADE

VIOLINS, NEW OR USED FOR sale or trade. WO 8-8488. Jy30-3t

RENTAL

ELECTRIC CEMENT MIXER SIZE one wheel barrow capacity WO 8-9217 Ap30-ev-m-th-tf

LOST

MAN'S DARK RIMMED GLASSES with sunglasses clipped on. Vicinity Lazier's Dam. Urgently needed. WO 2-1407. Jy31-3t

TRAILER FOR RENT

WE RENT AND SELL CITATION, Fleet Line and Pyramide trailers. See them at White Rose Station 10 miles east of Napanee. No. 2 Hwy. Phone 180-J-3 Odessa. Jy2-1m

TO RENT

3-TON STAKE TRUCK LOCAL small trips by the hour and by the day WO 8-8463 My30-tf

Rawdon

RAWDON — Mr. and Mrs. Carleton Potts and Shirley, Mr. and Mrs. Ray Shortt and Lorraine enjoyed a trip to Ottawa and the Gatineau Hills.

Lorne White of Belleville spent his holidays with his father Ernest White and family of Mount Pleasant, Rawdon, Mr. and Mrs. Ray White and family of Bannockburn and Mr. and Mrs. Percy White and family of London.

Mrs. Kenneth Weaver attended some of the sessions of the U.C.W. leadership conference held at Albert College, Belleville.

Mr. and Mrs. Arthur Pyear, Mr. and Mrs. Glenn Hubel and family of Carmel attended the Hubble reunion at Brighton.

Holiday guests at the home of Mr. and Mrs. John Ryan of fourth concession were Mrs. Allan Fisher and children of Oakville, Mrs. William Dall and children of Belleville.

Mr. and Mrs Sid Williams spent Sunday with Mr. and Mrs. Stan Tufts at their cottage on Otty Lake near Perth. Mrs. Carman Reid and daughters accompanied them home.

Mr. Charles Morton of Harold attended the Hubble reunion on Sunday at a beach near Brighton.

Mr. and Mrs. Robert Smith attended the wedding and reception in Belleville of her brother, Wilmot Scott of Mount Pleasant and Nancy Yull of Belleville.

LAWN SOCIAL

Burnbrae Presbyterian Church sponsored a successful lawn social at the church grounds. A good program was enjoyed which had been arranged by Miss Thain and her committee. A ball game and refreshments concluded the evening's entertainment.

Mrs. Thomas Andrews and Milton is visiting her daughter Mrs. Everett Sine and other relatives and friends at Mount Pleasant.

Mr. and Mrs. Carleton Potts, Miss Shirley Potts and Mr. Will Potts entertained on Tuesday Dr. and Mrs. Harold Bell of Easton, Pennsylvania, Mrs. Carman Sine, Mr. Glen Sine and Miss Joyce Sine of Springbrook, Mrs. Ray Shortt and daughters Eleanor and Lorraine.

Mrs. Paul Sharp is holidaying with Mrs. Clarence Douglas at Crookston.

Mr. and Mrs. Vincent Ryan of Marysville, Mr. Harry Ryan and daughter Ann Marie, Belleville spent Monday evening with Mr. and Mrs. John Ryan.

Mrs. M. R. Neal of Belleville is holidaying with Mr. and Mrs. George Carlisle and Ross.

Mrs. G. Maiden of Toronto, Mrs. Ray Hyde of Westlock, Alberta visited their uncle Mr. Will Potts and other relatives at Mount Pleasant on Saturday.

Mr. and Mrs. Albert Hutchinson of Woodstock, Miss Dorothy Moore of Ottawa, Miss Sarah Moore of Detlor were recent overnight guests of Mr. and Mrs. Frank Hutchinson.

Miss Margaret Hoard enjoyed a holiday with her aunt, Mrs. Harold England and Mr. England of Belleville.

Mrs. George MacDonald of Mallorytown spent a few days with her father, Mr. Will Potts and other relatives.

Mrs. Carman Reid, Diana, Karen and Joyce spent a week with Mr. and Mrs. Howard McMurter of Belleville.

Mrs. Kenneth Stapley of Ancaster spent some time with her brother Harold Hagerman and attended the wedding of Claire Stapley and Jean Davidson in Stirling.

Recent guests of Mr. and Mrs. Russell Johnson were Mr. and Mrs. Reg. McQuigge and son Wayne and Mr. Jack Quigge of Peterborough.

Mr. and Mrs. Frank Hutchinson spent a few days with Mr. and Mrs. Roy Thomas of London, Ontario.

Mrs. A. Airhart and her granddaughter Miss Shirley Anne McDonell are holidaying with relatives in Ottawa.

Mr. and Mrs. Ray White and daughters Sandra, Brenda and Connie of Eldorado spent Sunday with his father Ernest White and family.

Mr. and Mrs. Harvey Hubble and son Donald of Orillia visited Hubble Hill Pioneer Cemetery on [illegible] recently and called on relatives in the Stirling area. They reside at Mona Lee Farm and have a large collection of antiques.

On Thursday evening Mr. and Mrs. Carleton Potts and daughter Shirley entertained in honor of their uncle, Bert Potts of Saskatoon, Saskatchewan, who was visiting his brother Will Potts and other relatives at Mount Pleasant. The guests included: Mr. and Mrs. Harold Minaker, Kingston; Mr. and Mrs. Howard Mills and Barbara Jane, Mr. and Mrs. Graham Gaele and family of Northport; Mr. and Mrs. Armour Chaplin and Judy of Belleville; Mrs. George MacDonald of Mallorytown; Mrs. Sam Craig of Ottawa; the Misses Mary Ann and Ina Provost of Toronto; Mr. and Mrs. Irvin Potts and family, Mr. and Mrs. David Potts of Mount Pleasant.

Your Car

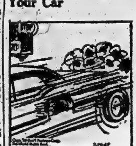

Automatic Transmission Driving Tips

By EUGENE B. MILMOE

If you now own or intend buying an automatic transmission model, spare yourself unnecessary operating and repair costs by using a little good judgment.

Don't jam the gas pedal to the floor trying for the jackrabbit start which tends to leave the rear wheels behind. On the other hand, don't get too squeamish about it. You can waste gas by babying acceleration, too. Start moderately, gradually feeding so that you reach road-speeds quickly. Watch your shifts. Moving to Park position while the car is in motion can cause serious damage. Likewise, never shift a moving car from Reverse to Drive (or Low) or vice versa.

Avoid another headache possibility by learning the exact procedure for push-starting your car. It's not the same for all. Have transmission fluid level checked every 1,000 miles at least. . .and equally important, keep a watch for signs of leakage.

B. D. asks: "What is the difference between a diesel and a gasoline engine which allows one to use oil while the other must burn gasoline?"

Diesels operate under a much higher compression.

From W. L.: "Isn't it a fact that a hot engine burns less gas than a cold one because the choke is open and therefore not feeding as much liquid fuel?"

That's one reason. In addition — engine heat aids vaporization and more efficient distribution of fuel, and all moving parts work easier.

C. B. writes: "With no garage, I park our station wagon under two trees in front of our house, and it's constantly spotted with a sticky substance from the leaves. It washes off all right but I'm concerned that this might eventually hurt the finish."

You might end the entire problem by having the trees sprayed. This dripping is probably caused by plant lice on the leaves.

I. P. asks: "Would you say tires or brakes are the most neglected safety factors when auto vacation trips are planned?"

Vacation time or any time — our guess is that correct headlight aim is most often overlooked.

'Jest a Second'

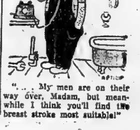

". . . My men are on their way over, Madam, but meanwhile I think you'll find the breast stroke most suitable!"

ARCHIE

HI AND LOIS

LI'L ABNER

JOHNNY HAZARD

BRINGING UP FATHER

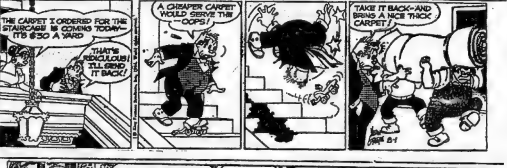

MARK TRAIL

PENNY

POGO

BC

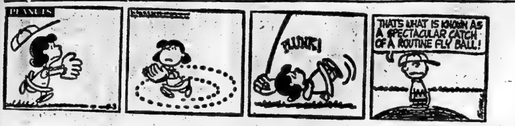

Astrological Forecasts

By SYDNEY OMARR

FOR AUGUST 2

Aries (Mar. 21 to April 19)—Time to re-establish communications. Get details out of way early. Later fine for visiting, receiving visitors. Get in touch with relatives. You can now find new ways of accomplishing goals.

Taurus (Apr. 20 - May 20)—Cycle remains high. Element of luck appears to enter. You are better able to make successful changes. Keep mind open to ideas. Check unorthodox sources. Attend church of choice.

Gemini (May 21 - June 20)—Many desires can be fulfilled. Include family members in recreational activity. Strive for greater harmony at home. Especially favorable for attending outing, picnic. Be gracious, amiable.

Cancer (June 21 - July 22)—Add to your knowledge. Gain greater insight through written word. Much pleasure indicated through company of friends. One who advises you speaks from heart. Avoid rushing. Relax!

Leo (July 23 - Aug. 22)—Finish what you start. Stick to principles. Your judgment to be vindicated later in day. Be a good winner. Avoid gloating. You can help one who erred. Your thoughtfulness will be deeply appreciated.

Virgo (Aug. 23 - Sept. 22)—Take time to put thoughts on paper. Check with one you respect. Wonderful day for outdoor activity—walking especially favored. Good to have confidence with individual who seeks aid.

Libra (Sept. 23 - Oct. 22) — Your interest in "hidden matters" due to pay off. You can come up with little-known fact. Put it to good use! Fine for making new contacts. Offer is due. Could mean added income.

Scorpio (Oct. 23 - Nov. 21) — Activities connected with agreements, partnerships come to forefront. Permit your intuition to help in decision. Time on your side. Be analytical. Heed inner voice.

Sagittarius (Nov. 22 - Dec. 21)—Forces appear scattered. You are tempted to try too many things at once. Slow pace. Relax. Obtain valuable hint from today's Cancer message. Survey situation as a whole. Be receptive.

Capricorn (Dec. 22 - Jan. 19)—Surprise due. May involve romantic interests. Day appears pleasure-filled. But there are basic essentials which should not be overlooked. Get details out of way early — you'll be busy tonight!

Aquarius (Jan. 20 - Feb. 18)—What you "feel" is of utmost importance. Time to trust your emotions. You can now perceive truth. Be cautious—what people say—and what they really think — may be opposite.

Pisces (Feb. 19 - Mar. 20)—Stop procrastinating! Your ideas are valid. Your job is to carry through. Get down to business! Have confidence in your ability. Day can be wonderful—but you must make it so.

If Today is Your Birthday—you are introspective, highly creative — would make fine writer, psychologist, teacher.

General Tendencies — Cycle high for Gemini, Cancer, Leo. Special word to Aquarius: Don't argue. Maintain beliefs, but don't try to force them on others.

For August 3

Aries (Mar. 21 to Apr. 19): If you attempt too much at once you might falter. Applies especially to travel and to solving of problems. Also, you are due for romantic changes. But again — don't go too fast!

Taurus (Apr. 20 to May 20): Surprises featured in connection with member of opposite sex. Cycle is generally pleasant in that you gain financially. But there are conditions in your home which require careful attention.

Gemini (May 21 to June 20): Cycle high. But some of your endeavors require greater study. Look for changes. Don't tie yourself down to outmoded methods. Heed advice offered by Aquarius individual.

Cancer (June 21 to July 22): Delve deep. Forego surface indications. Find out the reasons why. Includes events — and the "why" of actions by friends. You can get what you want today . . . but you have to go after it!

Leo (July 23 to Aug. 22): Best to heed your own counsel. People who act as financial advisors . . could confuse you. Applies especially where security is concerned. Finish projects. Avoid one who constantly bickers.

Virgo (Aug. 23 to Sept. 22): Flurry of activity surrounds you. You are pressed into making decisions. Don't waver . . . with authority. The more firm you are . . the better for all concerned Exude confidence.

Libra (Sept. 23 to Oct. 22): You know, inwardly, that "far-fetched" plan is not practical. Why tempt fate? Heed "inner voice." Don't ask for trouble. If you do . . . you could receive plenty of it.

Scorpio (Oct. 23 to Nov. 21): If you can realize that savings, budget, resolutions are for a reason . . . all is well. No time to throw caution to winds. Maintain attitude based on good sense.

Sagittarius (Nov. 22 to Dec. 21): People in authority may propose "strange" policies. Best for you to maintain diplomatic posture. Attend to your own job. Check details. Refuse to take sides in foolish dispute.

Capricorn (Dec. 22 to Jan. 19): Recent pressure relieved involving family and finances. Favorable day for changes . . . and having frank discussion with member of opposite sex. Express yourself!

Aquarius (Jan. 20 to Feb. 18): If you are not cautious . . . too much money could be spent on "pleasure." And you'd have no fun doing it! Do more observing than deciding. Be conservative with speculation.

Pisces (Feb. 19 to Mar. 20): What you "feel" is probably accurate. But today you have a tendency to rationalize. You may be seeing situations as you wish it could be. Try being more practical.

If today is your birthday . . . you are versatile . . . tend to scatter your forces. You are ambitious . . . but must learn to stick to one thing at a time.

General Tendencies: Cycle high for Gemini. Special word to Virgo: Be prepared for surprises. Utilize natural sense of timing.

For August 4

Aries (March 21 to April 19) Lunar position emphasizes step from confusion to security. There is excitement indicated in connection with family member. Creative activity indicated. Time to decide....and be grateful.

Taurus (April 20 to May 20) Money matters not as serious as first indicated. You will be able to travel. Contact indicated.... with friends you have not seen for awhile. Day of discovery. And greater awareness of self.

Gemini (May 21 to June 20) Cycle high. But now circumstances take matters out of your hands. Know this - - react accordingly. There is power of authority on your side. Relax. Your abilities have been proven.

Cancer (June 21 to July 22) Nothing halfway today. All the way - - or nothing. There is unusual pressure indicated. You are the centre of attention. Stress creative approach. Your cycle is high: You will do the right thing.

Leo (July 23 to August 22) Move ahead. Don't look back. Realize mistakes do occur. But now the road to the future is clear....and is filled with opportunity. No time for concern. There is life and romance ahead.

Virgo (Aug. 23 to Sept. 22) Friends with various opinions dominate your time, attention. Remain neutral where disputes enter picture. Realize some people might use you as a pawn. Maintain dignity. Say no to gossip.

Libra (Sept. 23 to Oct. 22) Good lunar aspect highlights journeys, correspondence. You can make new friends. Your sense of humor is impressive. Good to enlarge horizons. Later, there are obligations to be fulfilled.

Scorpio (Oct. 23 to Nov. 21) Day when you are alive, aware, alert. Be prepared to change your opinions - - discover new facets in loved one. Your natural talents flow to forefront. You are appreciated, flattered.

Sagittarius (Nov. 22 to Dec. 21) Find out the why of things. Don't be satisfied merely that events occur. Find the connecting links. Investigate. Be a "detective." What you discover.... will prove profitable.

Capricorn (Dec. 22 to Jan. 19) Avoid arguments. Stress harmony. Time to do more listening than talking. Put off final decisions until pressures are gone. Sense of humor will easily "see you through."

Aquarius (Jan. 20 to Feb. 18) Job that must be completed ....should be. Don't permit financial situation to discourage you. You do have "enough." Know this - - proceed with confidence.

Pisces (Feb. 19 to March 20) Fine lunar aspect highlights creative endeavors. You appreciate your own qualities. Very important! You come out of emotional shell. Once more you are aware of opportunities.

If today is your birthday you achieve goal in slow but certain manner. You set your own pace. Many underestimate you. But, in long run, you do succeed.

GENERAL TENDENCIES:—Cycle high for Cancer, Leo, Virgo. Special word to Libra: Impress those in authority with your sincerity.

"Get off this party line, nosey."

ACROSS
1 Gardener's tool
6 —— Breton
10 Army doctors (colloq)
14 Passage
15 Expression of assent
16 Ellipsoidal
17 Unsophisticated
18 Disciple of Christ
20 Preposition
21 Through
22 Foul
23 Exhausting labor
25 Becomes different
27 Sea of the N. Pacific
30 Place of worship
31 Item on program
32 UN Secretary-general
33 Part of ship
36 Garold fish
37 Mark with heat
38 Empty
39 Doctor of Laws (abb)
40 Put forth fraudulently
41 Bend in supplication
42 In the same place
44 Thrush
45 Provided requisites
47 Mountain (fr.)
48 Mad Hatter's friend
49 Not much
50 Canadian defense group (abb)
54 Retail establishment
57 Treachery
58 Daughter of James II
59 Instigate
60 Lorne Greene, e.g.
61 For fear that
62 Mental abilities
63 Dutch painter

DOWN
1 Health: Sp.
2 Drawing of a project
3 Landed
4 Consecrating
5 Hurricane center
6 Ruminant quadruped
7 Swedish measure
8 West. Canadian city (colloq)
9 Come to a termination
10 City of Illinois
11 Florida area
12 "Divina Commedia" author
13 Weavers' reeds
19 Make suitable
21 Farm animal
24 Toronto's Province (abb)
25 Distinctive intonation
26 Part of the arm
27 Famed inventor
28 Antithesis of "good"
29 Performances
30 Fissure
32 Attempted to do
34 Withdraw hastily
35 Express in words
37 Portend
38 Apprise
40 Ignites
41 Family
43 12th. Cent. English prelate
44 Cut grass
45 Private intrigue
46 Unaccompanied
47 Encounters
49 Make by gnawing
51 Quote
52 Fragrant wood
53 Kind of plant
55 Marble game
56 Brightly colored sash
57 Resource of Texas & Alberta

Yesterday's Puzzle Solved:

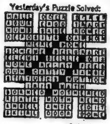
8/1/64

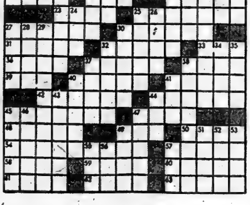

Beach parties, camping and fishing trips, hikes, sight seeing . . . Kentucky Fried Chicken goes everywhere! Wherever you go for fun in the sun take along Kentucky Fried Chicken. There's a take-along package sized right . . . Priced right for your fun in the sun!

COL. SANDERS' RECIPE
Kentucky Fried Chicken

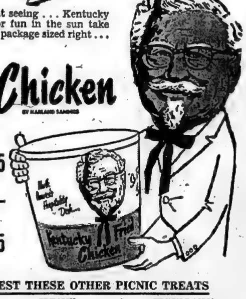

Snack Pack — Two portions of Kentucky Fried Chicken with golden brown french fries. 75c

Regular Dinner — Three portions of Kentucky Fried Chicken creamy cole slaw, golden brown french fries, buttered roll. 1.25

Buckets — Fourteen pieces of Kentucky Fried Chicken, 5 rolls and rich country gravy. Serves 5 to 7. .... 3.75

Barrels — Twenty pieces of Col. Sanders Kentucky Fried Chicken. Serves 7 to 10 people. 4.95

MAY WE SUGGEST THESE OTHER PICNIC TREATS

SINGIN' RIVER Baked Beans	CREAMY COLE SLAW	FRESH DAILY Potato Salad
pt. 50c qt. 95c	pt. 45c qt. 85c	pt. 50c qt. 95c

For Fast, Courteous Delivery Call
WO 2-6016
(Small Delivery Charge)

Try our Delicious Homemade
TARTS
CHERRY BUTTER
OR
RASPBERRY
Freshly Baked

TAKE-HOME LTD.
— 97 STATION STREET —
WE WILL BE OPEN MONDAY AUG. 3 AT NOON

THE LITTLE WOMAN

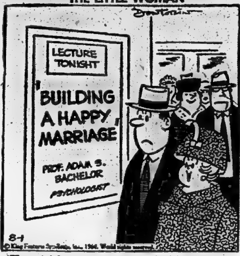

© King Features Syndicate, Inc., 1964. World rights reserved.

"He certainly gave us some wonderful insights on what you've been doing wrong!"

The Golden Years

Personal History Can Provide Absorbing Retirement Project

By THOMAS COLLINS

Have you considered going off on a personal-history kick in your retirement?

An extroverted gentleman by the name of Harvey P. Daggert did. And he is now engaged in one of the most absorbing projects of his life.

"I'm really just a vain man" Mr. Daggert says. "In fact I'm about the most self-centred fellow you ever saw But my friends and neighbors think I'm wonderful. My children think I'm wonderful. And I — well, I don't think I ought to dispute them. . ."

When Mr. Daggert is doing is framing the story of his life. And hanging it on the stairway of his home.

It all started a few months after his retirement. An old friend — a woman who had been a bridesmaid in their wedding in 1924 — sent his wife a yellowing newspaper clipping about the wedding. It was from a weekly newspaper in a small town in Missouri where the wedding was held.

"We had saved no such clipping," Mr. Daggert explains. "And I was very impressed to have the story. I didn't want to lose it. I talked to a friend about the best way to preserve it, and he told me the only way to preserve a newspaper clipping was to frame it and seal it tightly. I went to a picture-framing shop and had it done. for $3.45. . ."

MODEST BEGINNING

That was the beginning. He tacked the frame to the stairway wall, discovered that everybody who came into the house wanted to read the story. . .and started looking for something else to frame.

In three years Mr. Daggert has decorated the stairway wall with these:

A newspaper clipping of the story of his graduation from high school in a small Pennsylvania town. He is mentioned in the story as Class Historian. He made a trip back to the home town to get it. And it's not a clipping — it's a photostat of the story taken from the newspaper's library.

A photostat of a newspaper story of his return to Dayton, Ohio, after his discharge from the Army in 1919.

A copy of his birth certificate. He thought his wife's certificate should be framed beside it, but his wife wasn't that dumb.

A photograph of a brief notice in a New Jersey paper announcing the birth of the first Daggert baby. They were living in New Jersey at the time.

Four frames showing clippings from the employee magazine at the company where Mr. Daggert had his career — one announcing his joining the company, one announcing a promotion as president of the credit union, and the fourth a lengthy feature story on his retirement

A clipping from the local paper telling of his election as president of the Lions Club.

A copy of his church bulletin showing his election as a church officer.

THE LIST GROWS

A newspaper clipping telling of his appearance at City Hall to fight a zoning change that would have allowed a filling station in his neighborhood:

"I'm vain, all right," says Mr. Daggert, "but you ought to see what interest these framed clips create. Furthermore, I am preserving the history of one Harvey P. Daggert for my children and grandchildren. They may treasure it, or they may give the whole works to the trashman. But I think older parents have a duty to pass on the story of who and what they are to their descendants. And I'm doing it. . "

Mr. Daggert, in the three years of his project, has framed 22 black-and-white photographs of himself, his wife, his children, and his grandchildren. They hang on the stairway with his "vanity" clippings. Altogether he now has 38 frames. . all with glass and carefully sealed, with notations on the back: all with narrow, black conservative borders: and all except the first one done by himself, with second-hand glass, wood framing from the lumber company, and tape he got at a hardware store.

Scoharie

SCOHARIE — Rev. Nathan Bowering and his mother, Mrs. F. Bowering of Bloomfield United Church are enjoying a month's holidays. Rev. Lewis, Picton, took the service on Sunday morning.

Mr. and Mrs. William Halloran and Danny entertained members of their family from Toronto over the weekend.

Mr. and Mrs. Ross Foster, Elizabeth and Thomas and Mrs. Harry Foster were Sunday afternoon visitors of Mrs. Selburn Foster, Picton.

Miss Oralee Istead spent a week at the Pentecostal Church Camp at Cobourg.

Mr. and Mrs. Morley Istead and Oralie enjoyed several days' trip through Algonquin Park, Burlington, St. Catharines, Hamilton, and visited numerous greenhouses and botanical gardens.

Bulletins From Birdland

By WINIFRED E. WILSON

WHITE WITH PURPOSE

There is a good reason for everything Mother Nature does, and so we should realize that her use of white must be for some good purpose. Snowy owls are predominantly white because they breed and live almost their whole lives in the Arctic where snow rests for so many months each year. Only in winter do they ever visit settled Canada. The ptarmigan, another northern bird, is mottled in summer, partly white in autumn, and almost entirely white in winter and early spring.

How difficut it is to find a nest even when we know almost exactly where it must be !They are placed cleverly out of sight, and Mother Nature colors the eggs to match their surroundings. Blue-green is a favorite color for them, and the majority are spotted and blotched with other colors for camouflage.

HIDE WHITE EGGS

Birds that lay white eggs have always put them where they cannot be seen. A cavity in an old tree is a most popular hiding place, away from prying eyes. The hooded merganser does this, also many of the owls. Purple martins and phoebes used to use natural cavities, but since civilization has spread over North America they both prefer man-made homes. Martins like apartment houses where many families can live; phoebes build on beams under verandahs or bridges.

Woodpeckers are regular carpenters, supplied with tools for carving out holes where they lay their eggs. But many other birds that lay white eggs cannot carve, so they take possession of these holes when the original owners have finished with them. Flickers and pileated woodpeckers supply the most. Several kinds of owls are glad to use them, also tree swallows, unless supplied with a man-made house.

USE GROUND TUNNELS

A few birds lay their white eggs in tunnels in the ground. This is tdue of the burrowing owl, kingfisher, bank swallow, puffin, and some shearwaters.

You can well imagine that the chimney swift's eggs are quite out of sight. Though they used to be laid in hollow trees, now they are placed in twig nests inside chimneys. Wood ducks still use hollow tree trunks, but sometimes nest in man-made boxes. The hummingbird's eggs are safe from molestation because the nest looks like a small knot on a branch and the eggs resemble two tiny white beans. Rednecked grebes depend upon something quite different for protection. They make their homes on a floating mass of vegetation in a lake.

CHARTER ORIGINAL

One of three originals of the Magna Carta, drawn up in England in 1215, is in the possession of Salisbury Cathedral's library.

1st & 2nd
MORTGAGE LOANS
1. To Purchase car, boat, appliances
2. Home Improvements
3. Consolidate Debts
4. Any Worthwhile Cause
PHONE
EX 2-8894 — WO 2-5132
WRITE
MORTGAGE FINANCING SERVICES
OF PETERBOROUGH
416-418 Water St., Peterborough
Members of Ontario Mortgage Brokers Assoc.

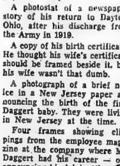

WELL DRILLING AND WATER DIVINING
For Home and Industry Water Guaranteed. Terms up to 36 Months.
CALL WO 2-2050
THOS. DONALDSON
36 Holmes Rd. Belleville

CUT MOVING COSTS 1/2
RENT A HERTZ TRUCK
Rugged Chevrolets and other sturdy, modern trucks. All types — van and stakes, panels and pick-ups. Rent the right truck for your job — by the hour, day or week. Low rates! Everything furnished: all gasoline, oil and proper insurance. Pads and dollies available, too. Just show a proper driver's licence and identification. Call Hertz anytime you need a truck — fast!
HERTZ CAR AND TRUCK RENTAL
24 BRIDGE ST. WEST. WO 2-8714

BAD BOY 3 DAYS Sale
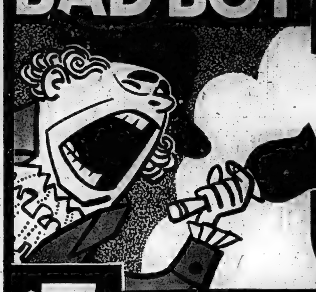
MONDAY 9 a.m.-9.30 p.m.
SALE ENDS WEDNESDAY 9.30 p.m.
$5 DOWN ONLY
THE SALE YOU CAN'T AFFORD TO MISS!

BAD BOY SCOOP!
1,000 ONLY ELECTRIC MANTEL RADIOS $9.98
• 5-TUBES • PASTEL SHADES • FULLY GUARANTEED
RATTAN SAUCER CHAIRS $2.88
IDEAL FOR THE PATIO, GARDEN AND COTTAGE

BRAND NEW INGLIS FULLY AUTOMATIC Washers
Large Tub — 2 Cycles — 5 Different Automatic Wash and Rinse Temperatures. Models on Display.
197.88

TRADES REQUIRED WITH MOST MAJOR APPLIANCES

NO PAYMENTS 'TIL OCTOBER

LIGHTWEIGHT PHILCO PORTABLE TELEVISION
with REMOTE CONTROL
YOU CAN TURN YOUR SET ON — YOU CAN TURN YOUR SET OFF
Large Size Screen! Full Family Viewing! All Front Controls • Modern Copper Improved Circuits • Sleek Slender Fashion Molded Styling • Bonded Safety Glass Filter • Built-in Monopole Antenna • Free Philco Home Service • Ninety-nine Cents Extra for Remote Control Feature.
$159.56

MOST TRAFFIC ITEMS ONLY ONE PURCHASE PER ADULT
All Major Appliances Carry Factory Service • Factory Guarantee

ONLY 5-Pc. Set STAINLESS STEEL POTS and FRYPAN COMPLETE WITH LIDS $2.97 Comp. Value $2.98

280 ONLY ELECTRIC HAND MIXERS FAMOUS MAKE 3-SPEED AUTOMATIC EJECTOR 1-YEAR GUARANTEE $6.89 Comp. Value 12.95

370 ONLY 20-PIECE Picnic & Bar-B-Q Sets 20 PIECES 4 KNIVES, 4 FORKS 4 SPOONS, 4 CUPS 4 PLATES ONLY 27c

310 ONLY 6-TRANSISTOR RADIOS COMPLETE WITH BATTERIES, CARRYING CASE, EAR PLUG, 1 YEAR GUARANTEE $7.97 Comp. Value 14.95

2-PC. FRENCH PROVINCIAL CHESTERFIELD $198.
A timely Classic beauty that is good taste with any decor .... Reg. $395.

190 ONLY FULLY AUTOMATIC ELECTRIC KETTLE Automatic shut-off control, large capacity. 1-YEAR GUARANTEE $4.97 Comp. Value 11.95

215 ONLY FULLY AUTOMATIC POP-UP TOASTER Chrome finish, dual slice, 1-year guarantee. $6.99 Comp. Value 12.95

MARCONI 23" TV
LOW BOY MODEL
Bonded kimcode picture tube — Keyed automatic gain control — "Fidelity Toned" Audio system — Swing out chassis — High gain tuner — Hand crafted Walnut finished cabinet.
$188.88 with approved trade

OTHER 23" TELEVISIONS AS LOW AS.... $158.88

ANOTHER FANTASTIC BAD BOY BONANZA
3 ROOM GROUP OF QUALITY FURNITURE
FURNISH YOUR COMPLETE HOME AT ONE LOW PRICE
$248.88

30 ELECTRIC RANGES
Brand new, fully automatic, clock controlled, brand new
$99.88

39" SMOOTH-TOP CONTINENTAL BED
YOU GET—Smooth-Top Mattress, Matching Box Spring, Hardwood Legs, Guarantee on Flex-O-Loc Construction.
$34.88

BRAND NEW • FAMOUS MAKE WRINGER WASHERS
• FULL SKIRT • LOVELL ROLLERS • Automatic Wringer
$84.88

Wrinkle Free • All Fabric AUTOMATIC ELECTRIC DRYER
• Complete selection of time and temperature settings • Oversize lint filter • Safeguard electrical system • Whisper quiet operation • 4-Way venting • Safety door
$99.88

Save 50% Your Choice of CHESTERFIELD or BEDROOM SUITE
Two-Piece Chesterfield or Sofa Bed Suites
Graceful modern styling combined to give features such as reversible, zippered foamed cushions. Plus loads of other extras found only in custom suites. Elegantly covered in a wide choice of fabrics and colors.
CONTEMPORARY BEDROOM GROUP
For home makers who love smart contemporary styling (at a budget price) we offer this handsome 3-piece walnut suite that features roomy double dresser, handsome four drawer chest and choice of panel or bookcase bed.
EXTRA SPECIAL JULY CLEARANCE
$88.88

BAD BOY — 521 DUNDAS ST. W. BELLEVILLE

FROST-FREE 2-DOOR REFRIGERATOR FREEZER
EXTRA LARGE SIZE ZERO-ZONE FREEZER—Completely Frost Free
NEW 1964 MODEL $258.88

MARCONI 5 IN 1 HOME THEATRE
1964's BEST BUY
Complete home entertainment unit includes FM Stereo radio — AM Radio — FM Radio —Stereo Record Player — 23" Television, 5 speakers — 20 tube function hand wired TV Chassis with power transformer — 14 tube separate radio chassis.
$349.88

THE WEATHER

The weather Wednesday — sunny with few cloudy intervals, seasonable temperatures. Low 60. High 80.

The Ontario Intelligencer

TEMPERATURES

	Max	Min.
Today	80	57
One Year Ago	75	63

Authorized as Second Class Mail Post Office Department, Ottawa

BELLEVILLE, ONTARIO, TUESDAY, AUGUST 4, 1964

7c Per Copy,

BLAST WRECKS BOAT AT PRESQU'ILE

First Of Nine French Miners Brought To Top

Drill Breaks Through After Week of Work

CHAMPAGNOLE (AP)—The first of nine miners trapped 269 feet underground since July 27 in a French limestone mine was brought safely to the surface today, a few hours after rescue workers broke through to them with an oil drilling rig.

A metal rescue capsule rose slowly to the surface from the depths where the miners have waited to be freed.

They were trapped by a fall of rock, and rescue teams worked day and night to free them.

The first man out was Andre Jacques, a 28-year-old married man with no children.

A hot sun blazed down on the tree - studded mountainside where the lift derrick towered above the escape hatch drilled into the rocky ground.

Dark glasses were fitted over Jacques' eyes as he stepped from the rescue capsule into the sunlight after a week of gloom with only artificial lighting.

He was taken to an ambulance which sped off to a hospital.

He appeared to be in good health but seemed dazed by the brightness as he stepped from the capsule.

Eight other ambulances stood by to take each rescued man as he came up to hospital where they will be given a physical check - up and reunited with their families.

A giant drill punched through to the entombed miners early this afternoon. Jacques came to the surface about three hours later.

Slowly and carefully, to keep the roof of the subterranean gallery from caving in on the men, the drill nibbled its way down the last 10 feet and pierced the roof of the gallery at 12:53 p.m. (7:53 a.m. EDT).

The engineers said everything had gone "very well" and the final stage of the drilling was completed without danger to the men.

They said the drill penetrated the exact spot aimed for between two pillars and at the strongest part of the roof.

HALTED FOR WHILE

Earlier the drill was halted for a while when it ran into an unexpected thick layer of clay and mud.

The compressed air system had to be stopped and the drill head changed for "mud" equipment.

The men were trapped a week ago Monday by a cave-in in the tunnel leading into the mine in the Jura Mountains of eastern France.

Drilling was halted for several hours earlier in order that workmen could lower a pipe lining for the shaft.

The sounds of subterranean jubilation rose clearly, thanks to a microphone sent down several days ago through a narrow communications shaft, to crowds of engineers, rescue workers and mine and medical officials gathered around the drill-head on the surface.

'Send down the capsule" the miners called, "and wine, and cigarettes, and matches!"

Weekend Mishaps Kill 67

By THE CANADIAN PRESS

At least 67 persons died in Canada during the weekend, almost half of them in Ontario, Manitoba and Alberta where major municipalities celebrated a three-day Civic Holiday weekend.

In other provinces it was a normal two-day weekend. A year ago 78 persons died in accidents, 48 of them on the roads.

A survey by The Canadian Press from 6 p.m. Friday to midnight Monday, local times, showed there were 51 deaths in traffic accidents, 12 drownings, three deaths in fires and one unclassified death.

Ontario's 29 deaths included 20 in traffic mishaps and nine drownings. In Quebec, where there were 13 fatalities, 12 died in traffic mishaps and one person was drowned.

British Columbia had nine deaths, seven of them in traffic accidents, one in a drowning accident and one in a fire. Nova Scotia had five fatalities, four on the highways and a boy who died of a broken neck after he fell into the flywheel of a boat motor.

Newfoundland had four fatalities, two on the roads and two in fires. New Brunswick and Manitoba each had two traffic deaths while in Alberta one person died on the roads and one was drowned. Saskatchewan had one death in a traffic accident.

Prince Edward Island reported no accidental deaths.

Four Former Ontario Mayors Face Charges

TORONTO (CP) — Four former mayors of Ontario towns, including Mr. Justice Leo Landreville of the Ontario Supreme Court, have been charged in connection with share transactions with Northern Ontario Natural Gas Company Limited.

Mr. Justice Landreville, a former mayor of Sudbury, was to appear in court in Sudbury today.

An official of the attorney-general's department said the others will appear "shortly." They are: Wanda Miller, former mayor of Gravenhurst; Glen S. Coates, former mayor of Bracebridge, and Wilbur Cramp, former mayor of Orillia.

The charges, under section 104 of the Criminal Code, claim that the former municipal officials accepted shares from NONG as consideration for aiding in procuring resolutions granting gas franchises for their municipalities to NONG.

The spokesman said the charges all relate to a period two years prior to May 1, 1957.

Today's Chuckle

Overheard at a party: "They make a perfect couple. He's a pill and she's a headache.

THE WEATHER

Synopsis: Cooler air is settling southeastward in Ontario. The influx of cooler air has been the cause of the cloudiness across the North and will likely initiate some cloudiness across central Ontario Wednesday.

WRECKAGE of Toronto cabin-cruiser lies in water off Presqu'ile dock after explosion shattered craft Sunday night. Cause of explosion is unknown.

Pearson Given Honors

WIKWEMIKONG Ont. (CP)—The prime minister of Canada, resplendent in a many-colored Indian headdress, danced with on Indian maiden and sat in on a powwow Moday.

He also became the first white man to receive the ceremonial eagle feather from the Odawa tribe, residents of this tiny Manitoulin Island community.

The day began Monday morning when the prime minister, accompanied by Mrs. Pearson and their eight-year-old granddaughter Barbara Hanna of Toronto, took off from Ottawa in a transport department Viscount.

Their destination: The fourth annual North American Indian Powwow at Manitoulin Island in Lake Huron, about 70 miles southwest of Sudbury. It is in Mr. Pearson's Algoma East constituency.

The powwow—three days of Indian dancing and singing—was in full swing when the Pearsons arrived at Wikwemikong from Gore Bay Airport via RCAF helicopter at noon.

HAD BUSY DAY

Before they left the island some seven hours later, the prime minister and his wife had:

—Danced a wild circle dance to the beat of Indian tom-toms with Chief William Wuttunee of Calgary and Indian maiden Jean Cuthand of Winnipeg.

—Munched popcorn while a band of Sioux Indians executed a war dance.

—Received many groups of Indian children, who were energetically waving flags with the Liberal government's proposed maple leaf ddsign.

Mr. and Mrs. Pearson also made brief stops at Providence Bay and Gore Bay. They were forced to cut these visits short due to heavy fog, which made necessary an earlier return to Ottawa.

The weather was a cool 60 degrees but it failed to dampen the enthusiasm of the prime minister, garbed in a bulky headdress and even bulkier Indian title of Chief Ogimabinesse (King of the Birds).

Fanatic Negro Lumpa Sect Outlawed, 270 Lives Lost

By JOHN McCAUSLAND

LUSAKA (AP) — The Northern Rhodesian government has temporarily outlawed the fanatic Negro Lumpa sect, whose rampages in the last 12 days have cost at least 270 lives.

In a country-wide broadcast Monday night after the Lumpa massacre of 150 persons at Lundazi, Prime Minister Kenneth Kaunda threatened anyone attending meetings of the cult with seven years in prison.

Kaunda said he does not dispute the right of the Lumpas to their religious beliefs—a hodgepodge of African superstition, paganism and Church of Scotland theology—but he insisted on the restoration of order. He said he would lift the ban in about a month if the carnage ends.

Kaunda is trying desperately to bring peace to the Central African country before it receives independence from Britain in 12 weeks.

Some 2,200 Negro troops under white officers are combing the bush for self-styled Lumpa prophetess Alice Lenshina, who founded the sect 11 years ago, claiming she had died and returned from heaven. She is wanted "dead or alive."

Government officials believe the terror at Lundazi, a market centre 400 miles northeast of Lusaka, was in retaliation for the slaying of 75 Lumpas at the sect's headquarters at Sione (Zion) last Thursday. The Lumpas died in a suicidal charge with spears and muzzle loaders against government riflemen.

Some 200 men and women sacked and destroyed 10 vil-

(Continued on page 10)

War Came to Great Britain Exactly 50 Years Ago Today

LONDON (CP)—War came to Britain exactly 50 years ago, at 11 p.m. Tuesday, Aug. 4, 1914.

It came to a nation still in Bank Holiday mood, enjoying its last fling of a golden summer and an era when you could buy a double gin for the price of a 1962 newspaper, a six-course supper in London's West End for less than 20 cigarettes today.

The gold sovereign and the Royal Navy were world-wide symbols of stability and strength. Many Britons went hungry amid the plenty, but even a laborer earning 27 shillings a week ($6.75 at the then prevailing rate of the pound) could manage a day at the seashore on that last weekend of the long peace.

Rumors buzzed on the beaches, the piers and the pleasure-boats, but war still seemed as far away as Sarajevo—that town in Serbia where the Austrian archduke had been assassinated five weeks before.

For a month nothing had happened, then the crisis boiled up in five European capitals. Austria unreasonably declared war on Serbia, which had abjectly met all her demands; Russia mobilized in defence of her Slavic ally and Germany declared war on Russia.

France, caught in the web of alliances, would be Germany's target in the west, but the Kaiser's army first had to cross Belgium — and Britain was pledged to defend Belgian neutrality

German troops invaded Luxembourg Aug. 1 and France mobilized in a patriotic frenzy. Britons rallied emotionally to the plight of "brave little Belgium"—but worried more immediately that their holiday weekend would be spoiled.

Cowes Regatta was abandoned and some people began

(Continued on page 9)

Deadlock Enters 7th Day

OTTAWA (CP) — The Commons deadlock over a money bill enters its seventh day today amid behind-the-scenes efforts to arrange a meeting among party leaders.

New Democratic Leader T. C. Douglas warned Monday that filibusters and a frivolous wasting of time are steadily reducing public esteem for Parliament.

He diagnosed the stalemate as the indirect result of an obstinate Liberal-Conservative feud over the flag issue and proposed this "compromise" formula to deal with the flag:

1. An early Commons vote on the Conservative amendment calling for a national referendum on the flag, followed by a parliamentary recess of a few weeks. (The usual summer recess is long overdue.)

2. Completion of the flag debate in the fall, with a time limit on debate of one week or any other period agreeable to all parties.

"That is closure," snapped Gordon Churchill, Conservative House leader, as soon as Mr. Douglas mentioned "one week."

READY FOR MEETING

Opposition Leader Diefenbaker refrained from commenting on the suggestion's merits, but said he is prepared to meet Prime Minister Pearson at once to discuss it.

Mr. Pearson returned Monday night from a visit to his Algoma East riding and met his advisers to review parliamentary strategy. A government statement was expected today.

External Affairs Minister Martin, acting prime minister in Mr. Pearson's absence, called Mr. Douglas's proposal constructive and worthy.

Political informants said there is a good chance a party leader's meeting will materialize, but they were less optimistic about a possible break in the legislative logjam.

Conservative sources have flatly opposed any time limit on the flag debate while Liberal sources have opposed, with

(Continued on page 9)

Three Toronto People Suffer Burns, Fractures

Violent Explosion Came As Lines Cast Off

PRESQU'ILE (Staff) — While experts today puzzle the cause, the public hereabouts pondered the luck that saved four holidaymakers from the shattering incident.

The incident was the explosion that shredded the Toronto cabin cruiser Jessibell, the length of 42 sophisticated feet, leaving it in a jumble of smoking flotsam in the twilight.

Three of the four Toronto people holidaying aboard her are in Trenton Memorial Hospital — the owner, 50-year-old John Bell, with a fractured leg and burns to both arms; Amelia Cox, 45, and Pearl Francis with burns and body fractures.

The fourth — Clifford Taylor — was on the dock casting off the cruiser when the detonation came and was uninjured. He later returned to Toronto.

While three of them are injured, the miracle for those who saw it happen, is that no one was killed.

Among those nearby were Colonel Angus Duffy and his wife, Helena, both of Belleville. The veteran campaigner, his boat moored on the other side of the dock from the cruiser described the explosion "like a 25-pounder going off."

When he leapt to the dock he saw fires going in the stern and bow of the Jessibell. A man, whom he believed was Mr. Bell was attempting to reach a woman trapped aboard — and showed signs of shock.

NARROW ESCAPE

Dick Bradley, a Cobourg boatman, also figured he had a narrow escape.

His own cruiser was about 15 feet astern of the Toronto craft when she exploded. Company had just come aboard the Bradley boat bringing its complement to about nine, along with members of his family.

The detonation shattered glass aboard his cruiser and fearing the wrecked craft might drift, hastily manouevered to the other side of the dock.

After the initial shock, some worked fast at rescue.

Glen Quick of Gosport and Gary McCallum, of Presqu'ile, raced to the scene and took one of the injured women from the wreckage.

Mrs. Duffy, a trained nurse, began tending the injured with blankets and temporary dressings.

Once the reaction had calmed down, provincial police moved in to start investigations. The dock area was cordoned off and the water-logged shambles of the cruiser secluded for official investigators.

The incident ended on a personally-tragic note.

The explosion had been heard six miles away in Brighton. From Gosport, just three miles across the water from here, Wilfed Quick, an elderly resident, came to the scene. A short time later he suffered a fatal heart seizure and was found dead.

2 Negroes Shot in Race Riots

By DAVE MAZZARELLA

JERSEY CITY, N.J. (AP)—Hit-and-run bands of Negro youths retreated from the riot-torn streets of Jersey City early today after a second night of racial violence that left two Negroes shot and 16 other persons injured.

Police arrested seven Negroes on disorderly conduct, bringing to 20 the number of arrests since bloody fighting broke out Sunday night.

More than 100 policemen, who earlier had been the targets of gasoline bombs, bricks and rocks hurled by the youths, patrolled a wide area in the predominantly - Negro southern section of the city. Windows in about a score of stores were smashed and some were looted in the latest outbreak.

In a midnight press conference more than three hours after the riot began, Mayor Thomas J. Whelan said that in his judgment the violence had "passed its peak." He said he was prepared to sit down with civil rights leaders "anytime, anywhere" but that the first problem was maintaining order.

He continued the entire 900-man police department on stand-by alert but said help from the state would not be needed.

BLAMES HOOLIGANS

Whelan said the situation in this northern New Jersey city across the Hudson River from New York was one of "hooliganism versus law ant orders." The city has 275,000 residents—17 per cent Negroes.

The two Negroes who were shot and an unidentified white man who was reported to have been dragged from his truck and stabbed by Negroes were the only injured persons detained at the Jersey City Medical Centre. All three were reported in good condition.

The Negroes were identified as Louis Mitchell, in his early 20s, and John Dudley, 21 Mitchell had a wound in his neck and shoulder and Dudley suffered a flesh wound on his forearm.

Authorities said they could not determine immediately how they had been shot.

Monday night's riot broke out about 8:45 p.m. when, police said, Negroes hurled rocks at passing cars at Grand and Woodward streets, near the scene of the fighting Sunday night. Some youths standing on the roofs of a two-storey apartment building bombarded a police car with bricks while their colleagues on street level tried to overturn another police vehicle.

FIRE SHOTS

Police escorted buses through the area and fired several shots in the air. A crowd of more than 100 youths then clumped together on Woodward Street and hurled gasoline bombs and other missiles at three dozen helmeted policemen who stood their ground at the Grand Street intersection. One officer suffered burns.

The policemen, armed with shotguns and .38-calibre revolvers, fired volleys. It was during this period that the Negroes suffered the shotgun wounds.

By 11 p.m. the youths began to break into smaller bands near the intersection and the main crowd started to thin out, but some Negro bystanders continued to scream obscenities at the police.

Whelan said white youths were reported to have participated in some of the looting.

U. S. Navy on Alert for Any New Red Attack

WASHINGTON (AP) — U.S. officials, described as "deadly serious," watched today to see whether the North Vietnamese PT boat attack on an American destroyer was an isolated incident or part of a hazardous new Communist strategy.

U.S. experts said it was difficult to fathom now whether the sudden attack Sunday — which left one of the three Communist PT boats burning—was an accident, a misjudgment or a deliberate provocation.

But if similar Red assaults are launched, bolstered U.S. naval units in the Gulf of Tonkin were prepared to carry out President Johnson's orders to destroy any attacking force.

The president announced to reporters Monday his new shoot-to-kill orders to the navy. Previously the orders had been for the naval units to defend themselves but not necessarily to destroy the attacker.

In Sunday's clash, the destroyer Maddox scored a direct hit on one of the PT boats with a five-inch gun. The Communist craft later was strafed by aircraft from the carrier Ticonderoga and left burning in the water. The Maddox was not damaged.

U.S. defence and state department officials believe the PT boat sank. A reconnaissance flight over the area, in international waters 30 miles off North Viet Nam, found no trace of the craft.

The state department described the engagement as an "unprovoked attack" and said it was sending a protest to the Communist North Vietnamese government. Department spokesmen rejected North Vietnamese charges that American planes and ships had attacked its territory in recent days.

Senator Richard B. Russell, Georgia Democrat who is chairman of the Senate armed service committee, told reporters both State Secretary Rusk and Defence Secretary Robert McNamara seemed to think the clash was an isolated incident.

"There have been naval operations in the Gulf of Tonkin by the South Vietnamese," Russell said. "This could have confused the North Vietnamese."

South Viet Nam's premier, Maj.-Gen. Nguyen Khanh, declared in Saigon the United States should follow up the PT boat attack with firm steps against North Viet Nam.

"Unless these steps are taken, whatever they may be, North Viet Nam may be encouraged to repeat, ridiculing America in the eyes of the world," Khanh told reporters at a cocktail party.

The PT boats launched three torpedoes and several 37-millimetre cannon shells at the Maddox but missed.

The destroyer, with the help of four Crusader jet fighters from the Ticonderoga, drove off the attackers with gunfire and rockets.

All three PT boats were damaged but two were able to beat a slow retreat.

Around the Kitty

The local club entered eight rinks in the 22nd annual Gold Cup Tourney and altogether 40 rinks from over the entire province took part. Those rinks who bowled from the Belleville Club were:

1st rink— Charles Coleman, Ralph Tuck, Gordon Edwards, "Jerry" Hyde, skip. 2nd rink— G. Fitzgibbon, Walter Elliott, Gordon Vince, Orlo Smith skip. 3rd rink — Jack Lawrence, Claude Tice, "Skit" Vandervoort, Ab Wonnacott, skip. 4th rink—Frank Morrell, Roy Hall, Bill Vantassel, Percy Graham skip. 5th rink—Les Smith, Andy Hosie, Jack Avery, Bruce Miller skip. 6th rink—Howard Kelleher, George Fisher, Doug Rowe, Austin Watkin skip. 7th rink—Owen Gray, Wilfred Price, Canniff Ashley, Bill Wright skip, and 8th rink—Art Braden, Jack Tory, Jack Fitzgerald and Wally Lavergne skip.

The women's section of the club under the presidency of Mrs. Thelma Fitzgibbon and her noble band of workers, served a delicious fried chicken dinner and sandwiches, pies and coffee. The tables were well patronized and all reported the inner man was well served.

The general chairman, G. B. Hyde, welcomed the bowlers and spoke of the bereavement the local and other clubs had had in the past year. Particular mention was made of James Watkin of London and Jack Luck of Newmarket. Those of the local club referred to were Mrs. Beryl VanTassel, Charles L. Hyde, "Cliff" Argue, sponsor of beautiful chests for the chairman until his death; Gordon Watkin. A moment of silence was observed and many wet eyes were witnessed around the greens.

Pete Weber, representative of the Calvert Distillery, and donor off beautiful chests for the tourney, was host at a cocktail party and social evening for the visiting bowlers at the Tops Motor Motel on Sunday evening. It was a grand party and many games of years past were played over again. Refreshments were served at the conclusion and all voted Mr. Weber an excellent host

The spider was played at the opening of the tourney and a goodly sum was realized for the Veterans' Fund of the association. Ewart Carswell of Oshawa was the winner and received a $10 voucher from the A. & P. Groceteria.

(Advertisement)

Why Be Shy Or Lonely?

"The world is full of people waiting to be spoken to," says a woman author who used to be shy. In August Reader's Digest find out how to approach strangers . . . and two tips for sizing up their interests beforehand. Read "Enjoy Adventures In Friendliness" and discover what you may be missing by not talking to other people. Get your copy of Reader's Digest today.

FLOOR SANDING AND FINISHING
GLEN ELLIOT
196 Dufferin Ave. — WO 2-3669

WEEK LONG BARGAIN!
AUG. 4 — AUG. 10
NIVEA CREAM
REG. $1.33
97c
McKEOWN'S DRUG STORE
271 FRONT ST. WO 8-6773

ENGAGEMENT AND WEDDING RINGS
Ed. Logan
Suitable Terms
21 Bridge St. East
NEXT TO TIP TOP TAILORS

GEEN'S DRUG STORE
OPEN
ALL DAY TOMORROW
BONUS BUY
For Wednesday Only
HY-STYLE HAIR SPRAY
GIANT $1.69 VALUE
SAVE OVER $1.00
WEDNESDAY ONLY 61c
Geen Drugs Limited
DIAL WO. 2-4551
PRESCRIPTIONS
FREE DELIVERY
IDA
OVER 125 YEARS OF FRIENDLY SERVICE
OPEN EVENINGS AND ALL DAY WEDNESDAY

Christian Business Men's Meet Planned

A group of local businessmen will hold an early morning breakfast at the Hotel Quinte on August 11th hoping to organize a local branch of the Christian Business Men's Committee International.

A similar organization was active in the city about 10 years ago at which time there was a membership of 75 to 100.

Oat Crop Ready for Harvesting

Up to a week later than in the normal year because of late sowing, the first of the season's oat crop it now ready for harvesting.

The county agricultural office at Stirling reports that quite a number of fields of oats have been cut with the binder, although those slated for combine harvesting are being allowed to further ripen.

Despite the later sowing last spring a "good average" crop of oats is expected.

Bodies of Singer, Pianist Found In Wreckage

NASHVILLE, Tenn. (AP)— The bodies of country singer Jim Reeves, 40, and his pianist-road manager, Dean Manuel, 30, were found near here Sunday in the disintigrated wreckage of their light plane. Reeves was flying home Friday night from a business trip to Batesville, Ark.

The plane fell into trees which hid the wreckage for almost 48 hours. The crash site was in the fashionable suburban Brentwood area, less than one mile from the home of Grand Ole Opry star Marty Robbins who figured in the search. Another opry singer, Eddy Arnold, a Brentwood resident, identified the body.

A college man (University of Texas), Reeves had a polished manner and restrained style. He signed a contract to play baseball with St. Louis Cardinals but an injury sent him back to his first love—his guitar and singing.

He zoomed to lasting fame with his 1953 recording Mexican Joe which sold more than 1,000,000 copies. Bombo, almost as popular, followed.

FIRST MORTGAGE LOANS
ON
WELL LOCATED COMMERCIAL, RESIDENTIAL OR GOOD, IMPROVED FARM PROPERTY.
VG VICTORIA and GREY TRUST
Belleville

16-Year-Old Refuses Legal Aid

A 16-year-old youth today refused legal aid when brought before Magistrate T. Y. Wills on a charge of indecently assaulting a 2½-year-old girl.

Patrick Marshall also refused to elect his method of trial and was ordered to appear before a preliminary hearing.

This means his case automatically would go to judge and jury.

The boy's father told the magistrate he had seen two lawyers over his son's case, but the youth had refused them.

"Would you accept the advice of a lawyer if your father gets one?" queried Magistrate Wills.

"I would not," Marshall answered.

"Would you like legal aid?" asked the magistrate.

"I don't care what I get as long as I get something," the youth replied. Moments later he bluntly informed the magistrate: "I don't want to see a lawyer at all."

The magistrate continued his patient probing of the accused on the method of trial he would choose. However, Marshall refused to make an election.

Magistrate Wills then ordered a preliminary hearing, pointing out to Marshall he would automatically go before a jury, if committed.

The trial judge, he said, could then decide if a defence lawyer would be appointed by the court.

Voice Vote Tosses Out House Motion

OTTAWA (CP) — The Commons by a voice vote Monday tossed out a Liberal backbencher's attempt to introduce legislation changing "the Dominion of Canada" to "the federal state of Canada" in this country's constitution.

Auguste Choquette (L—Lotbiniere), who earlier in the session had sponsored a motion to delete references to the Queen from the constitution, said that in his opinion the word "dominion" is a misnomer for Canada when the province of Quebec now is officially calling itself a state.

Barn Destroyed In Heavy Storm Near London

LONDON, Ont. (CP)—The second violent electrical storm in two nights moved through the London area early Monday, destroying a barn, slightly damaging three homes, temporarily cutting hydro and flooding streets as a total 3.6 inches of rain fell during the weekend.

Early Sunday a similar storm struck causing slight damage to two houses by lightning.

In Chatham, winds up to 55 miles an hour accompanied the storm Monday and up to two inches of rain fell during the weekend. No serious damage was reported.

DRUG STORES OPEN WEDNESDAY

BARTON'S PHARMACY
164 N. Front St. WO 2-0393

KELLY'S DRUG STORE
611 Bridge St. East WO 2-5388

SCHRYVER'S PHARMACY
214 Front St. WO 8-9128

WESTGATE PHARMACY
Trent Road WO 2-2052
Opposite the County Home

Obituaries

MRS. MARY AGNES GRAHAM

Mrs. Mary Agnes Graham passed away at the Belleville General Hospital on Sunday, August 2nd, at the age of 79.

Mrs. Graham was born in Broadcove, Conception Bay, Newfoundland. For many years she was a prominent member of The Salvation Army Citadel Corps in Saint John, New Brunswick, devoting herself to the work of the League of Mercy in visiting hospitals and institutions.

Mrs. Graham had spent the last fifteen years in Ontario, coming to Belleville to live with her daughter, Mrs. Major Bernard Bernat of The Salvation Army.

She is survived by one son, Brigadier Kenneth Graham, The Salvation Army, Peterborough, and by two daughters, Mrs. Arthur Medler (Velma), Toronto and Mrs. Major Bernard Bernat, The Salvation Army, Belleville, Ont.; three sisters, Mrs. Bessie Hopkins, Lexington, Mass.; Mrs. Walter Barnes, Old Perlican, Nfld., and Mrs. Chesley Woolfrey, Lewisport, Nfld., and two brothers, William J. Bursey and Lewis Bursey, St. John's, Newfoundland, also survive. There are five grandchildren: Kenneth and Alfred Graham, and Myrtle and Marguerite Medler, Toronto, and Donald Bernat of Belleville.

Body is resting at the J. Jerret Funeral Home, St. Clair St. W., Toronto. Funeral service will be held at The Salvation Army West Toronto Citadel, 343 Keele Street, with Colonel C. Knaap of Toronto officiating, assisted by Lieut.-Colonel A. Semester of Belleville.

MRS. DEAN OLIVERE

Mrs. Doris Mary Olivere of 539 Bridge Street East, died at the Belleville General Hospital on Monday as the result of an automobile accident in the city on Saturday night. She was in her 27th year.

Born in Montreal she was the daughter of Mrs. Emma Farmer and the late Wilfred Farmer. She had resided in the community for the past seven months and previous to that in Toronto and Montreal.

Mrs. Olivere was employed as a teletype operator at the Northern Electric Company here and was an adherent of Eastminster United Church.

Surviving besides her mother and husband are three sisters: Mrs. Joseph Lucille Deschenes of Smiths Falls; Mrs. Bernard (Eileen) Rasmussen of Cornwall and Mrs. Guy (Huguette) Hamel of Montreal.

Funeral on Wednesday evening from the chapel of the John R. Bush Funeral Home, 80 Highland Ave.

MRS. GUY WHITE

The funeral of Mrs. Grace Aletha White was held on Saturday afternoon from the chapel of the Pinkston and Luscombe Funeral Home, 60 Victoria Avenue at Church Street, conducted by Rev. Everett P. Smith.

Interment was in Belleville cemetery.

Bearers were: Jack Tullough, Court Miller, Bruce Lattimer, William Ellis, Jack Dafoe and Leonard Marcette.

MRS. JAMES HENRY BRYANT

In failing health for some time, Mrs. James Henry Bryant, formerly of 196 Foster Avenue, died at the Bell-Crest Nursing home on Monday. She was in her 90th year.

Born in Toronto she was the daughter of the late Mr. and Mrs. Thomas Wright. She had lived in this community all her life.

She was a charter member of the Christian Science Society.

Surviving are a son, Arnold of Calgary, Aleberta, and a granddaughter.

Also surviving are a daughter-in-law, Mrs. Clarence (Lenore) Bryant of Toronto, and a sister, Mrs. Robert (Louise) Hay of Vancouver, B.C.

Funeral on Wednesday afternoon from the chapel of the Grant Funeral Home, 68 North Front Street.

PERCY GERALD MEALE

The funeral of Percy Gerald Meale was held on Monday afternoon from the chapel of the Grant Funeral Home, 68 North Front Street, conducted by Archdeacon A. S. McConnell.

Interment was in Belleville Cemetery.

Bearers were William Latchford, Glen Luffman, Lorne Urch, Olton Boyd, Clarence Bird and John Buchanon.

STANLEY PACK
Hamilton – Belleville

Stricken with a heart attack at his home, 537 Catherine Street North, Hamilton on Sunday, Stanley Pack, a former resident of this city, died suddenly. Mr. Pack was a transport driver until suffering from a heart attack some years previous.

He was born at Toronto, 60 years ago, being the son of the late Mr. and Mrs. Thomas Pack, who resided at Eldorado for many years before their passing. Mr. Pack was a member of the Presbyterian Church and is survived by his wife, the former Kathleen Shaw, three sons, Gerald, Jack and Thomas Pack of Hamilton, and three daughters, Mrs. Lyle (Viva) Wilson of Lakefield, Mrs. Harold (Alice) Wood and Mrs. Kenneth (Irene) Wright, both of this city. Mr. Pack was the last of his family.

The funeral will be held on Thursday from the Dodsworth-Brown Funeral Parlors in Hamilton with interment in Woodland cemetery in that city.

MRS. RALPH HAY

In failing health for the past five months, Mrs. Ralph (Corinne) Hay, 11 Evans Street, died in Belleville General Hospital on Monday evening. She was in her 49th year.

Daughter of Mrs. Clara Rashotte and the late Benjamin Rashotte, she was born at Tweed and lived there until she moved to Belleville 25 years ago. She was a member of Holy Rosary Church and the Catholic Women's League.

Besides her mother and husband, she is survived by seven children, Maurice, Richard, Linda, Hilda, Leonard, George and Donald, all at home.

There are two sisters: Mrs. Rita Ferguson of St. Catharines and Mrs. Agnes O'Donoghue of Belleville, and a brother Francis Rashotte of Toronto. One brother, Mitchell, predeceased her.

The funeral will be held on Thursday morning from the George F. O'Brien Funeral Residence to Holy Rosary Church.

MRS. CLARA IRENE TOWNSEND

The funeral of Mrs. Clara Irene Townsend was held on Monday afternoon from the chapel of the John R. Bush Funeral Home, 80 Highland Ave. conducted by Rev. Robert Reid.

During the service Mr. and Mrs. Gordon Foster sang "Beyond the Sunset."

Interment was in Foxboro cemetery.

Bearers were: Douglas and Ralph Townsend, Eric, John, Raymond and Paul Emerson.

Two Are Held Without Bail In Shooting

NEW YORK (AP)—Husband and wife were held without bail Monday in the strange triangle slaying of a married electronics engineer. The victim apparently was trying to end an illicit love affair that began at an office Christmas party last December.

The accused husband, Charles Fazio, 30, spent seven years in a mental institution for the 1952 slaying of a teen-aged youth. He was released in 1959.

Fazio and his wife, Beverly, 24, were charged with homicide in the slaying Saturday night of Robert Hirsch, 27, a $15,000-a-year inspector at a Carteret, N.J., plant where secret work on nuclear submarines is under way. He held a U.S. government security clearance.

Hirsch was shot five times outside his apartment building. Moments earlier he had left his wife and two small daughters in their sixth-floor apartment in response to a telephone call from a woman, arranging a rendezvous at a coffee shop.

Mrs. Fazio was a stenographer at Hirsch's firm, the Foster-Wheeler Corp. They met at the last office Christmas party and began dating, police said.

ROYAL CANADIAN LEGION BRANCH 99 and LADIES AUXILIARY
ANNUAL PICNIC
at MASSASSAGA BEACH, SUNDAY, AUG. 16
Meeting Legion Hall, Pinnacle St., 12.30 p.m. for those members without transportation.
RACES, PRIZES, ETC.

DEATHS

CARTER, Douglas Cedric — Infant Douglas Cedric Carter of 65 Octavia Street passed away at the Belleville General Hospital, beloved son of Douglas John Carter and Shirley June Burley.

Service was held Saturday, August 1, 1964 at 4:00 p.m from the John R. Bush Funeral Home to the Belleville Cemetery. Major Bernard Bernot, Salvation Army, officiated.

PERROW, Michael — Beloved husband of Fannie Smith, 96 Division Street, Trenton; father of Lillian (Mrs. Ted Purdy), Ontario, Calif.; William of Newmarket, Arnold and Joseph Perrow of Trenton. Brother of Mrs. Louise Semple, Trenton; in her 70th year.

Mr. Perrow rested at the Weaver Funeral Home in Trenton for service on Tuesday, August 4th at 3 p.m.

Interment White's Cemetery.

GRAHAM, Mrs. Mary Agnes — At the Belleville General Hospital, Sunday, August 2, 1964, in her 79th year, beloved mother of Brigadier Kenneth Graham, Peterborough, Ont., Mrs. Arthur Medler (Velma), Toronto, Ont., and Mrs. Major Bernard Bernat (Myrtle), Belleville, Ont. Sister of Mrs. Bessie Hopkins, Lexington, Mass., Mrs. Walter Barnes, Old Perlican, Nfld., Mrs. Chesley Woolfrey, Lewisport, Nfld., Mr. William Bursey, and Mr. Lewis Bursey, St. John's, Nfld.

Body resting at the J. Jerret Funeral Home, St. Clair Ave. W., Toronto. Funeral Wednesday, August 5th from the Salvation Army West Toronto Citadel, 343 Keele St., Colonel C Knaap officiating. Lt. Colonel A. Simester, assisting.

Interment Glendale Memorial Gardens, Toronto, Ontario.

HAY, Mrs. Corinne — At Belleville General Hospital, Monday August 3rd, Mrs. Corinne Hay, 11 Evans Street, Belleville, in her 49th year. Beloved daughter of Mrs. Clare Courneyea and the late Mr. Benjamin Rashotte, also survived by her husband, Ralph Hay, dear mother of Maurice, Richard, Linda, Hilda, Leonard, George and Donald, dear sister of Mrs. Rita Ferguson, St. Catharines, Mrs. Agnes O'Donoghue, Belleville and Francis Rashotte of Toronto.

Resting at the Funeral Residence of George F. O'Brien until Thursday morning, thence to Holy Rosary Church for Requiem Mass at 10:00 a.m.

Interment St James' Cemetery.
Au4-2t

PANTER — Suddenly at Trenton Memorial Hospital on Sunday, August 2, 1964, Emma Elizabeth (Plummer) Panter, wife of the late Thomas Panter, 18 Hawley Street, Trenton. Mother of Harry Plummer, Cobourg, Edward and Lillian Williams of Pasadena, California, Fred (Bus) of Egypt, and Flt./Sgt. Leslie Plummer of Trenton. Age 73 years.

Friends are invited to call at the Weaver Funeral Home, Trenton, from Tuesday noon until Wednesday noon. Funeral service will be held at St. George's Church on Wednesday, August 5th at 3 p.m.

Interment St. George's Cemetery.

KETCHESON — Suddenly at Trenton Memorial Hospital, Sunday, August 2nd, 1964, Permilla Ketcheson, wife of the late Benjamin D. Ketcheson, 24 Francis Street, Trenton. Mother of Gladys (Mrs G. S. Jackson), Niagara Falls, N.Y.; Jessie (Mrs. N. M. Sprague), Trenton; Mabel (Mrs. M. F. Mallory, R.R. 2, Frankford; Dora (Mrs. Wm. E. Christian), Scarboro, Ont., in her 91st year

Friends are invited to call at the Weaver Funeral Home, Trenton, from Monday evening until time of service. Service in the Funeral Home on Wednesday, August 5th at 1:30 p.m.

Interment White's Cemetery.

BRYANT, Mrs. James Henry — On Monday, August 3rd, 1964, at the Bellcrest Nursing Home, Florence Wright, wife of the late James Henry Bryant, mother of Arnold Bryant of Calgary and the late Clarence Bryant, in her 90th year.

Resting at the Grant Funeral Home, 68 North Front Street, for service on Wednesday, August 5th at 2 p.m. Mr. Roy H. Macklem of Barrie, officiating.

Interment Belleville Cemetery.

BROWN — Infant Jeffery Allan Brown of R.R. 1 Carrying Place passed away in the Belleville General Hospital on Sunday, August 2, 1964, beloved son of Richard Bruce Brown and Lynda Dianne Miller.

Service was held from the Chapel of the John R. Bush Funeral Home on Tuesday morning at 10:00 a.m. Rev. T. F. Townsend officiated.

Interment Belleville Cemetery

OLIVERE, Mrs. Doris Mary — 539 Bridge Street East, Belleville, passed away in the Belleville General Hospital on Monday, August 3, 1964, in her 27th year. Beloved wife of David Olivere and daughter of Mrs. Emma Farmer and the late Wilfred Farmer; beloved sister of Mrs. (Lucille) Joseph Deschenes, Smith's Falls, Mrs. (Eileen) Bernard Rasmussen, Cornwall, Mrs. (Huguette) Guy Hamel of Montreal.

Resting at the John R. Bush Funeral Home, for service in the Chapel on Wednesday evening, August 5th at 8:00 p.m. Rev. Alexander McDowell officiating. St. James' Crematorium, Toronto, for cremation Thursday, August 6, 1964
Au4-2t

ADAMS—Suddenly at Trenton Memorial Hospital on Tuesday, August 4th, 1964, Carrie Adams of R.R. 1 Carrying Place and formerly of 3rd Concession of Ameliasburg, wife of the late Everett Adams, mother of Eldon, Ameliasburg, Evelyn (Mrs. Cecil Moreland), Consecon, Gordon of Belleville, Laird of Consecon, and Marion (Mrs. Allan Alyea), Carrying Place. Sister of Nelson Parliament, of Green Castle, Indiana, in her 81st year.

Friends are invited to call at the Weaver Funeral Home, Trenton, from Tuesday evening. Service in the Funeral Home on Thursday, August 6th (time will appear later).

Interment Albury Cemetery.
Au4-2t

BIRTHS

CLARE—On Saturday, August 1, a son to Bill and Marabelle Clare at the Belleville General Hospital. A brother for Steve and Mark.

LOTHIAN—To Mr. and Mrs. Robert A. Lothian (nee Mary Elizabeth Lally), at St. Joseph's Hospital, Toronto, on Sunday, August 2, 1964, a daughter.

CLARKE—Mr. and Mrs. Ken Clarke (nee Lois Berdal), are happy to announce the arrival of their son, Paul Edward, Friday, July 31st, 1964, at the Belleville General Hospital, a brother for Sharon and Darlene Weight 8 lbs. 11½ ozs.

BARTLETT—Mr. and Mrs. Arthur Bartlett announce the birth of their daughter, Lori Ann, Friday, July 31, 1964, at Belleville General Hospital. Weight 8 lbs. 1 oz.

REID—Dr. and Mrs. Neil Reid are pleased to announce the birth of a son, James Neil, on Saturday, August 1, 1964, at the Belleville General Hopital.

HAMILTON — Robert and Wilma (nee Durie) wish to announce the birth of a son, Robert William, July 31, 1964, at Belleville General Hospital.

IN MEMORIAM

WHITFIELD — In loving memory of a dear husband and father, Herbert Whitfield, who passed away August 3rd, 1963.
Oh cross that lifest up my head,
I dare not ask to fly from thee
I lay in dust life's glory dead.
And from the ground there blossoms red
Life that shall endless be.
—Always remembered and sadly missed by wife Jennie, daughters, sons and grandchildren

COLDEN—In loving memory of a dear father and grandfather, Samuel Colden who passed away August 3, 1953.
You left behind some aching hearts,
That loved you most sincere,
That never shall and never will
Forget you Father dear.
—Lovingly remembered by Art, Doris, Allan and Brenda

CARDS OF THANKS

I wish to thank Dr. Ken Douglas and Dr. W. Beatty for their kind attention while a patient in the Belleville General Hospital, the nurses and nurses' aids on first east for their care and kindness. Thanks also to friends and neighbors for their calls and cards.
Mrs. Scott

It is with grateful heart that I acknowledge through the medium of this newspaper the many expressions of sympathy, the cards and floral tributes, the help so generously offered by my relatives, neighbors and friends on the passing of my husband, Clayton E. Osborn.—Lepha G. Oborn.

HOW MUCH BUSINESS WILL YOU LOSE TODAY BECAUSE NOBODY ANSWERED YOUR PHONE???
Chances are, you lose plenty of business when you're out of your office or shop.
And it's all unnecessary!
For Further Information
CALL
TELEPHONE ANSWERING SERVICE
WO 2-3445

WE FIT TRUSSES, TOO...

not as many by prescription, of course, because surgery is now THE recognised treatment for hernia . . . but we know that for so many of you, your own personal, individual solution—either temporarily or throughout the foreseeable future—is a comfortable, well fitting, sure holding TRUSS. We know that, and we're equipped to take care of your need—skillfully, expertly. Let one of our trained technicians select and fit an OTC PROFESSIONAL TRUSS that will hold your hernia surely, safely, comfortably.

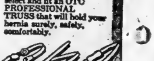

For a Complete PROFESSIONAL Fitting Service...
DOLAN
THE DRUGGIST
WO 2-3406
Free Motor Delivery
Open tonight 'til 8 o'clock

Attack on U. S. Destroyer May Be Attempt to Heat Up Southeast Asia Issue

By WILLIAM L. RYAN
AP Special Correspondent

The Torpedo attack on a U.S. destroyer in the Gulf of Tonkin may be just the beginning of an attempt to heat up the Southeast Asia situation to the danger point.

Something out of the ordinary —perhaps a big military buildup — seems to be going on in Communist China's sensitive Luichow Peninsula, across the gulf from North Viet Nam. If there is a link between this and the Communist North Vietnamese attack on the U.S. destroyer Maddox there is a good chance of more incidents. Behind these will be a suggestion of political overtones, taking into consideration the presidential election in the United States and a gathering showdown storm within the Communist world.

The Chinese are touchy about the Tonkin Gulf area. Over the signature of Premier Chou En-Lai, the Peking government has issued warnings to foreign shipping in the area of the Luichow Peninsula, the southern - most point of militarily - important Kwangtung province.

The warnings were in the form of new regulations for foreign shipping, concerned principally with the 15-mile-wide strait separating China's Hainan Island from Luichow Peninsula on the mainland.

Ships using the strait were forbidden to use radar or photographic or survey equipment. They must use the middle of the strait, cruising only in certain areas, and must obey any query or challenge.

RULES ARE STRICT

Ships were not permitted to enter the strait from either side without 48 hours' prior notice and must give complete details: marking, identification, nationality, tonnage, cargo, destination and the like. Ships not obeying these regulations will be stopped and searched, China said.

The orders, issued by the Peking council of state June 28, suggest extreme vigilance in the area.

The Luichow Peninsula and Kwangtung province could have vast importance with regard to China's future plans for Southeast Asia. A 600-mile military highway snakes from Canton down into the peninsula and then over to a point inside North Viet Nam, where it connects with a coastal Tonkin road. This road was used to supply Ho Chi Minh in his war against the French a decade ago and probably remains an important supply route for Ho in his drive to envelop South Viet Nam.

Involvement of the U.S. 7th Fleet in shooting incidents in Southeast Asian Waters could apply heat to generate a new situation which could play upon the political uncertainties both in the East and West in the next few months. Incidents could cause acrimonious debate in the U.S. election campaign which might add to the apprehensions of Asians.

Business Briefs

By THE CANADIAN PRESS

BOND FINANCING UP

Canadian government, provincial and corporate bond financing for July amounted to $142,543,762 compared with $109,247,464 in July, 1963, according to Wood, Gundy and Co., Toronto investment counsellors. For the first seven months of 1964, bond financing totalled $1,969,569,505 compared with $2,202,812,204 in the corresponding 1963 period.

TO HOLD COMPETITION

D. H. Jupp of Toronto, Canadian Construction Association president, announces the holding, for the second year, of the national safety competition for road builders and heavy construction associations. It runs Aug. 10-21.

TO MINT U.S. DOLLARS

U.S. westerners who like to clink big silver dollars in their pockets nailed down their victory Monday when President Johnson signed legislation in Washington providing for the first minting of "cartwheels" since 1935. A $600,000 item in the $5,233,273,000 appropriation for the treasury, post office and other agencies, which Johnson approved, will finance the conversion of silver bullion into 45,000,000 silver dollars.

READY TO ROLL in 1915 Model-T roadster is Les Douglas and wife Myrtle. Couple drove to visit Belleville relatives from Connecticut for holiday weekend.

South Negroes Winning Many Official Posts

ATLANTA (AP) — Armed with growing vote power and a few political successes, Negroes in the southern United States are campaigning for some public offices which previously had been left for white candidates to contest.

They are making some gains, a survey by The Associated Press showed.

Negroes holding important southern elective offices today are few. But they have in recent years broken the solidly-white ranks of southern politics in some significant posts.

There are Negro candidates for the Nov. 3 U.S. general election in Mississippi, Alabama and South Carolina, as well as other states.

Their objectives range from U.S. congressional seats to city council and board of education posts.

Their most dramatic success came in Georgia two years ago with election of a Negro state senator. No other southern state has a Negro in its legislature, although a Negro has won the Democratic nomination for a North Carolina House of Representatives seat.

WIN COUNCIL SEATS

Negroes won election this year to two city council seats in Virginia. Their only other victory in that state was the 1948 election of a Negro councilman. Negroes hold a council post in North Carolina and Tennessee. And four Negroes have won nomination to offices in an Alabama county.

Elsewhere in the South, Negroes have made no important gains. Although they comprise 22 per cent of the population in 14 southern states, Negroes have pushed up their voting power only to about 12 per cent. Most of it now is concentrated in the big cities.

Georgia's 36-year-old Negro senator, Lawyer Leroy Johnson of Atlanta, cites three reasons for the increase in Negro candidates and their successes.

"In Georgia, reapportionment of the Senate made possible my election," he said. Johnson's district is 55-per-cent Negro.

"Then, there is a growing awareness on the part of Negroes to register and vote," Johnson said. "And — very important — I think we are seeing in the South more evidence of some type of liberalism among the white people."

HIGH-PRICED PRINT

LONDON (CP) —The "Giant," a Goya print dating from the early 1800s, fetched the world's highest price for a print at Sotheby's auction—£20,500.

Former Residents of City Come Back in 1915 Ford

For a man who drives a 1915 Ford roadster while his Cadillac — won on a $10 raffle ticket — stays home in the garage, Les Douglas at first glance appears to have some exotic tastes in car travel.

A second look reveals the truth: Les is one of those lucky few antique car owners who can indulge his preference for romance over speed in the age of super - highways.

It's a preference shared by his wife, Myrtle.

Last weekend the couple brought their preference home with them when they drove their 1915 two - seater into the driveway of Belleville relatives. Former residents of the area, their arrival marked the end of a 550 - mile hike from their Southport, Connecticut, home.

"I drive all the time between 30 - 35 miles an hour," said Les. "That way you really see the scenery. With a modern car you pass through small towns and scarcely see anything."

He and his wife are natives of Tweed who moved to the U.S. in the 1920's and their visit was to Mrs. Douglas' sister, Mrs. Don Foster, 88 Emily Street.

They left home Wednesday, arriving in Belleville Friday night with the immaculately trim 50-year-old Model-T still chugging away cleanly on all four cylinders.

RESTORING FOR YEARS

It was the latest antique acquisition for Les, who has been collecting and restoring ancient automobiles for years.

Two years ago his restoration of a 1908 Model-S Ford — the Model-T's predecessor — took first prize at the national award Hershey Show, an event that is the highlight to date of his collector's years.

The Model-T which he drove to Belleville also is a minor miracle of restoration.

"I found it two years ago in an old barn in New York State near Massachusetts," he recalled.

"It was last registered in New York State in 1926 and I restored it 95-per cent myself."

The rebuilding took eight months working nights and holidays. The end result is an automobile that would make Henry Ford roll over in his grave and puff out his chest with pride.

It runs as smoothly on its 25 horsepower motor as the day it came off the assembly line. Its coachwork gleams in black metal and brass.

CONSTANT VIGIL

However, keeping its functional trimness in perfect shape is a matter of constant vigil as far as the Douglas' are concerned. In a heavy rainstorm they will pull into shelter. Brass fittings are gingerly rubbed down every day to guard against corrosion.

The weekend visit also gave the couple an unexpected opportunity to put their proud possession on mass display.

With brother - in - law Don Foster a top exhibitor at the Napanee Centennial, he conceived the idea of entering the classic old automobile in the big event.

Les readily agreed and — on their return trip home Monday — joined the big parade at Napanee.

Quebec PC's Want Action On Flag Issue

OTTAWA (CP)—Quebec Conservative MPs meet to discuss growing concern with their party's exhaustive examination of government spending authority for August and September.

One of the 10-man group said most of them are unhappy with the drawn-out supply debate, which began a week ago Monday, because it is delaying consideration of the government's maple-leaf flag resolution.

They want the flag issue to come to a head and steps taken within the Conservative party to present a more attractive vote-getting image in French Canada.

The Quebec objections are reported to have reached serious proportions and there is talk that several of the Quebec MPs are preparing to disavow loyalty to the party's national leadership.

U. S. Warships Steam Out Of Hong Kong

HONG KONG (AP) — The giant U.S. aircraft carrier Constellation and three other American warships steamed out of Hong Kong harbor for unannounced destinations today.

A U.S. spokesman said the four warships left according to schedule. He declined to say whether the move was connected with President Johnson's announcement Monday that he is increasing U.S. naval strength in the Gulf of Tonkin off North Viet Nam following an attack on the U.S. destroyer Maddox by three North Vietnamese torpedo boats Sunday.

The warships here apparently were placed on the alert for possible departure ahead of schedule. but the U.S. spokesman said they actually did not leave ahead of schedule.

The three other ships were the guided missile frigate Gridley and the destroyers Preston and Fechteler.

SEEKS LOW FARE

WINNIPEG (CP)—Metropolitan Winnipeg's finance committee has recommended a special five-cent bus fare to lure shoppers to the downtown area.

Miss Universe Had a 'Ball' Before Retiring

MIAMI BEACH, Fla. (AP)—Her coronation ball was the biggest party of her life and the new Miss Universe, Kiriaki Tsopei of Greece, stayed out until almost dawn to celebrate.

One thousand persons came to dance. Hundreds more milled through the hotel where the ball was held in hopes of seeing the regal 20-year-old Athenian or 99 other beauties including Mary Lou Farrell of St. John's, Nfld., saying goodbyes.

They weren't disappointed. Despite only three hours sleep since her crowning Saturday, Kiriaki was stunning. Sunday night her dark eyes beamed and she greeted well-wishers tirelessly.

"This is the happiest moment of my life, I can't believe yet I'm really queen," said the 121-pound model who has a 36-22-36 figure.

X-Ray WO 2-3276
ROGER RIEDEL, DC
Doctor Of Chiropractic
Office Hours:
Mon. & Fri. 9 a.m. to 3 p.m.
Tues. & Thurs. 9 a.m. to 6 p.m.
218 Church St. Belleville
By Appointment

Trenton News

By EULA GOSLING —EX 2-3659

Senior Citizens President Passes Away

TRENTON — President of the Trenton Senior Citizens' Club for the past two years, Mrs. Emma Elizabeth Panter of 18 Hawley Street, Trenton, died at Trenton Memorial Hospital on Sunday, just as she was preparing to leave the institution. Mrs. Panter had been in the hospital for three months, to the day, having entered the hospital in May after suffering a broken hip in a fall in her home.

After she realized her convalescence would be lengthy, Mrs. Panter, always interested in the welfare of the Senior Citizens' Club, resigned, and the club affairs have been carried out by the interim-secretary, Mrs. Celia Rosenplot, with the assistance of the secretary, Mrs. Lena Phillips. However, Mrs. Panter planned to take an active interest in the club following her return to health Her death came as a shock to her fellow members.

Mrs. Panter, a former Mrs. Plummer, was the wife of Thomas Panter, and was 73 at the time of her death. She is survived by three sons and a daughter by her first marriage.

May Reach New Record

TRENTON — From Saturday morning, and up until the lock closed last night, 81 boats were locked through Lock No. 1 on the Trent River, bringing to 758 the number of boats locked through since navigation's opening on May 15.

Last year, 968 boats were locked through from navigation's opening until closing on Oct. 15, and it looks as if the 1,000 mark may be passed this year.

Toronto Team Leads Bridge Tourney Play

TORONTO (CP) — A team captained by Eric Murray of Toronto is the tournament favorite going into today's semi-finals of the Spingold Trophy event at the American Contract Bridge League's summer nationals.

Murray's team, the only one undefeated in the event, plays Dan Rotman of Chicago in one semi-final while Clifford Russell of Miami Beach, Fla., plays Bruce Gowdy of Ajax, Ont., in the other.

Except for Murray, the semi-finalists each have one defeat. Murray's Toronto team earned a bye into the semi-final round Monday by downing previously - unbeaten John Crawford of New York by six international match points.

Gowdy entered the semi-finals defeating Martin Scheinberg of Fairlawn, N.J., by 20 international points Monday night. Rotman downed a team captained by Alvin Roth of New York by 11 points while Russell defeated Crawford by 16 points.

Murray's victory assured him of no worse than third place in the trophy event. It also means that team members Percy Sheardown and Bruce Elliott have qualified to participate in trials at Dallas in November for a place on the six-man North American team that will meet Italy in 1965 in South America for the World Bridge championship.

Building May Pass All-Time High

TRENTON — Trenton's building values have passed the million dollar mark, and are well on their way to surpass the all-time high of 1962 when they stood at $2,366,544, according to the report released today by building inspector William Anderson.

By July 31, values for the year were set at $1,210,268. Last year, at this time, values were: $612,474.

In July, 20 permits were issued and values were set at $561,910. Four permits for the erection of new homes were issued; value, $44,680. Dwelling repair, four permits; value $2,700. Garages, three permits; value, $1,600. Commercial repair, four permits; value $7,030. One sign; value, $3,00.

The largest item on the report was for new institutional building, valued at $462,000. This was for the new federal building on Front St., value, $412,000 and the reconstruction of the Four Square Gospel Church in East Trenton to the new Wesleyan Methodist Church, value, $50,000. Next largest item was a $40,000 addition to the Dutch Mill Inn, on Dundas St. E.

ENDS TRIP

SAN FRANCISCO (AP)—Lyman Umstead Frain, Sr., 80, of Philadelphia reached the end of a cost-to-coast bicycle trip Monday. He said he pedalled 3,244 miles from New York City and kept his strength up on orange juice and steaks. The trip took 36 days. His only trouble, he said was in Indiana when a truck clipped his cycle and knocked him out.

CLARE HECLA
OIL-FIRED FURNACES
COMPLETE WITH ALL CONTROLS AND DUCT WORK.
6 Sizes From 82,000 BTU's To 415,000 BTU's.
LYNCH COAL & OIL CO.
77 Front St. — WO 8-8217

Playground Activities

EAST HILL

A track and field meet will be held at the East Hill Playground, corner of Bridge Street and Victoria Avenue, on Friday.

In the event that it rains on that day the meet will be postponed til August 12.

The meet is being held in an attempt to form a track and field team to compete in Peterborough on August 22. All participants must be 16 years of age or under.

Those interested in the competition are asked to contact their respective playground leaders.

BAYVIEW HEIGHTS

At Bayview Heights on Wednesday, a field day was held with over sixty children participating. Novelty races were held and the winners of the wheelbarrow race were Wayne Dawkins and John Scott. In the girls' and boys' 3 legged race the winners were Wendy Harrison and Suzanne Mallory and Terry Scanlon and Stephen Dawkins. Winners of other races were: 5 yrs., Dale Griers; 7 yrs., Jimmy Scanlon; 8 yrs., Steve Dawkins; 10 yrs., Debbie Holmes; 11 yrs., Gordon Farrow, Wendy Harrison; 12 yrs., Wayne Dawkins; 13 yrs., Suzanne Holmes. After the races a peanut scramble was enjoyed by all.

Supervisor — Mig. Alstine.

FIREHALL

This past week at Firehall playground a miniature penny carnival was held and the booths varied from a mysterious "Swami" to one of the most popular "corks in a tub". One hundred children visited the booths and prizes were won by almost everyone. Conveners of booths were Sylvia Smith, Pat MacMullen, John Eaton, Gary Sine, Steven and Dave Casselman, Larry Wannamaker, Charles Steinsteuber, Jim Howard, Susan MacMullen, Tom Helm and Cheryl Sinclair. Supervisor: Meg VanAlstine.

RETARDED CHILDREN

Wednesday, July 29, the Retarded Children were driven up to Kirk's Kove, north of Arden, to see the renowned water skiing display. At Actinolite the group visited the Mohawk Trading Post. The children saw articles made by the Canadian Indians and several large brown bears. Dinner was eaten in a restaurant in Actinolite.

This outing was supervised by Audrey Parkhurst assisted by Sandra Crawford, Chris Macdonald and Barbara Lang. The transportation was supplied by the school station wagon and Bob Brown's car.

Every child loves the circus and the retarded children are no exception. The circus came to Belleville on Thursday, July 30, and the children were driven over to Zwick's Island for the afternoon performance.

Coming Events

MEN OF THE MOOSE SOCIAL Evening, every Tuesday night at 8 p.m., 346 Front Street. Admission 25 cents. A21-ev-tu-tf

HOUSE HUNTING?
Call

J. E. McKINNEY
REAL ESTATE
WO 2-8181

THE RED CROSS SOCIETY
NEED
ACCOMMODATIONS
FOR
THEIR HEADQUARTERS

Which includes work room space and also space for storing some supplies needed in the different branches of the Red Cross work. This Headquarters would need to be near a bus stop and on the ground floor if possible.

Please Call
MR. NEWTON THOMPSON or
MRS. GEORGE GRAHAM, Senior.

Your Belleville Professional Photographers

ARE IN BUSINESS TO SERVE YOU AND GIVE YOU THE BEST IN QUALITY PORTRAITS AND PROFESSIONAL SERVICE.

PATRONIZE YOUR LOCAL STUDIOS

Lumbers Studio
Riley Studio
Robert L. Studio

Yearning for a Yacht?

Get an HFC Big Purchase Loan

For any important purchase, you're better off buying with cash. You can shop anywhere for the best bargains, take advantage of cash savings. Get that cash from HFC. Borrow confidently—repay conveniently. Call us now.

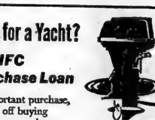

AMOUNT OF LOAN	36 months	30 months	20 months	12 months
$100	$.....	$.....	$ 6.12	$ 9.46
550	.....	23.78	32.86	51.24
750	.....	31.65	44.18	69.21
1000	.....	41.45	58.11	91.56
1600	60.88	68.81	94.11	146.52
2200	83.71	94.62	129.41	201.46
2500	95.12	107.62	147.05	228.93

ASK ABOUT CREDIT LIFE INSURANCE AT LOW GROUP RATES

HOUSEHOLD FINANCE HFC

BELLEVILLE
196 Front Street—Telephone WO 8-5793
(at the four corners)

TRENTON
43 Dundas Street West—Telephone EX 2-6591
(over the Bank of Montreal)

THE ONTARIO INTELLIGENCER
Ontario Established [illegible] — Intelligencer [illegible]
Published Daily by
THE ONTARIO INTELLIGENCER LIMITED
Belleville, Ontario, Canada
Subscription rates:
By carrier [illegible] per week
By mail in Canada [illegible] per year; 6 months [illegible]
3 months [illegible]
By mail to U.S.A. [illegible] per year
Authorized as second class mail by the P.O. Dept. Ottawa and for payment of postage in cash.
Member of The Canadian Daily Newspaper Association; Member of The Canadian Press; Member of the Audit Bureau of Circulation

The Scum of the Road

In New Jersey, state troopers checked turnpike hitchhikers and discovered 162 runways, 98 servicemen absent without leave, seven persons fleeing from mental institutions, five escaped convicts and 500 others who had criminal records. Of 100 hitchhikers in a small town, only four were without criminal records.

That information is contained in an article in a magazine published by Allstate Insurance Companies of Canda. It ought to make any motorist hesitate before offering any hitchhiker a lift. That, of course, is its aim. The companies want to make motoring safer and believe dis couraging giving lifts to hitchhikers will do this.

"There are still some drivers who feel guilty when they turn down a 'thumb bum' on the highway, yet there is no reason to feel any obligation toward these moochers," says Col. G. R. Carrel, chief of the Colorado State Patrol.

"You wouldn't open your home to them; why admit one to your car?" he adds.

That's just the point.

Most of us would like to live in a world where everybody opened their home to anybody in trouble.

Twice last winter we were stranded on Highway 401, at night. Both times we were fortunate enough be get a lift quickly to the nearest service station.

But many others have not been so lucky. Even with regular highway patrols, a person could suffer severe exposure on a winter's night, especially if the car's breakdown was the result of an accident.

Even when it is evident that the hitchhiker is in no real trouble, it is a satisfying feeling to extend a helping hand.

There is something wrong with a world in which we cannot do this with safety. Two thousand years ago wary travellers passed by on the other side; it is the good Samaritan whose name lives in honor.

We hate the criminal hitchhiker. He robs us of something worth even more than a good name—our own good opinion of ourselves.

One is left with the option of risking one's neck, and the necks of others in the car, or hardening one's heart and speeding by, as if one were were too callous to care what happens to a fellow-man.

The criminal hitchhiker befouls the road on which he stands. Just by existing, he robs us all—motorist and honest hitchhiker alike.

Violence Aids Goldwater

The Christian Science Monitor of July 28 reports that Senator Barry Goldwater, the Republican candidate for the presidency of the United States, now seems likely to win 103 of the 270 electoral college votes necessary to win.

The Arizona senator appears now, according to the Monitor, to have the edge in only [illegible] states.

Goldwater has a long way to go, but the battlelines are quickly forming. The riots in Harlem, Brooklyn and Rochester are just made for the Goldwater plan to appeal to the white "backlash" vote.

This rioting brings with it fear and resentment on the part of the whites. This fear and resentment will undoubtedly strengthen the white "backlash" vote which now supports the Republican candidate.

There are many people in the United States who are on the fence as far as the new Civil Rights Bill is concerned. They may not openly and publicly oppose it, but the big question is, do they really inwardly believe in President Johnson's Civil Rights Bill?

There is much evidence to support the belief that a great many people in the privacy of the voting booth will oppose the Democrats and the Civil Rights Bill. Governor George Wallace, the southern segregationist, received unpredicted support in his primary campaigns. For example in New Jersey, where he was only supposed to win ten per cent of the votes, he ended up capturing some 42 per cent. What was his winning message? Simply, opposition to the Civil Rights Bill.

His support came from the white "backlash" vote, which is now on the side of Goldwater.

The "backlash" vote is now indeed a major factor.

It is an understatement to say the Negroes in the United States are opposed to Senator Goldwater. It would be a wise thing for the Negro leaders to let them know just whom they are helping by their irresponsible acts of violence.

Violence equals "backlash" votes; "backlash" votes equal support for Goldwater; and enough of this support could lead to his victory.

Power Project Stalled

Ottawa Citizen

The great Hamilton Falls hydro-electric power project has suddenly become stalled, and its prospects are uncertain. The Quebec government has bowed out of the picture — though whether permanently or in the hope of wresting another fraction of a mill from the developers no one can say. The Newfoundland government is trying hard to find an outlet for some two-thirds of the nine-million horse-power potential in New England and the Atlantic provinces. But unless firm decisions are taken soon, nothing at all may happen at Hamilton Falls in the foreseeable future.

The original plan called for development of the Labrador site by the British Newfoundland Corporation (BRINCO), whose chairman is Mr. Robert Winters, a former member of the St. Laurent cabinet. The rights were granted by Premier Smallwood of Newfoundland. The power so produced would be transmitted to the Quebec border, sold to Quebec Hydro, and used in part by that publicly-owned agency and in part resold for export.

The other important actor in this complex industrial drama is Consolidated Edison of New York, which would like to get large blocks of power from Hamilton Falls. But Consolidated Edison must know soon where it stands; otherwise it will proceed to build nuclear plants.

* * *

The Quebec government can afford to be in no hurry, as it has other large sources of water energy to tap. Hamilton Falls makes economic sense to Quebec, if the price is right, and the Lesage government is in a strong bargaining position It sees major savings resulting from dealing through a public utility rather than a private company like BRINCO. And now that Quebec is committed to the principle of publicly owned power this consideration carries weight. But BRINCO is reluctant to shave its asking price any further.

Meanwhile Newfoundland's Mr. Smallwood, faced with the possibility of no development at all, is hard at work on an alternative. Following Quebec's decision to stand pat, his government issued a statement describing the Labrador to New England transmission plan, which involves the crossing of two water gaps of nine and 62 miles respectively. Citing various European developments, the statement asserts that "the feasibility problems of high voltage undersea transmission are not new, and are not considered as serious technical obstacles". Perhaps not, but critics hold other opinions on the economic obstacles.

Here the matter rests for the moment. If Consolidated Edison loses patience first, it will mean that nuclear energy has supplanted hydro power, in this particular instance. That would be a highly significant event.

Old Smithy Remembered

Boston Herald

It wasn't much to look at — just an old, weatherbeaten, rambling shop at the village edge. Around it was a tangled mass of old cultivators, wagons, wheels, sleds, plows and harrows. Inside, the floor was black with dirt and littered with hoof parings. Windows were gray-streaked with grime and half concealed with masses of old cobwebs.

Overhead on the stringers were rows of new shoes — dainty lightweight shoes for Morgan roaders and heavy ones for big work horses. In one corner was a heap of discarded shoes plus a tangled mass of odds and ends of metal. At one side was the forge with its big leather bellows; near it was the old anvil and the half tub of black-looking scummy water.

It was fun for small boys to watch the old smith as he heated a shoe red hot in the glowing coals and then pounded the shoe to shape on the anvil. . .

The old smith talked as he worked and told boys stories of long ago when he shod as many oxen as horses. Perhaps he heated the shoe again and pounded it again for an exact fit. Then he drove nails through the hoof and the holes in the shoe. He twisted off the nail ends and filed the ends smooth with the big rasp.

Old blacksmith shops are gone — gone with the wagons and sleighs of yesteryear. But there are men in office and factory who look back over the years and remember the pleasant hours they spent in an old blacksmith shop.

Find Bankers' Prestige Low

Wall Street Journal

A couple of necades ago, many bankers were regarded by the average citizen as flinty, fore-closure-prone people with whom business dealings were, at best, an unpleasant necessity.

In much of their advertising and promotion since then, however, the bankers have pictured themselves as friendly folk, ever ready to help with any of the public's financial problems. And whether for this reason or others, their business has seldom been better.

So it may seem surprising that the bankers' "prestige position," among ninety occupations, has sharply deteriorated. A study by the National Opinion Research Centre, an affiliate of the University of Chicago, puts them in twenty-fourth place, down from tenth since 1947, in the ranks of allegedly prestigious callings.

While we wouldn't know how to evaluate this momentous intelligence, it might possibly suggest that an eagerness to solve everyone's problems doesn't always guarantee a high rating in the public eye. If that's true, it could lead to a little rethinking by bankers—not to mention the nation's politicians.

Today in History

By THE CANADIAN PRESS

Aug. 3, 1964 . . .

English explorer and navigator Henry Hudson discovered the great bay later named after him in the 55-ton ship Discovery, 354 years ago today—in 1610. For a number of years previously Hudson had been trying to find a northerly route to China. He spent the summer exploring Hudson Bay and wintered in the extreme south of James Bay. The following year mutineers cut Hudson, his son and several sick men adrift in a small boat. They were never seen again.

1492 — Christopher Columbus sailed from Europe on his first voyage to seek the East Indies by a westerly route.

1958—The U.S. Navy submarine Nautilus made the first undersea crossing of the North Pole.

How Catholic Sees Bingo

Canadian (Catholic) Register

There is an old chestnut which we have used in talks to various groups in this ecumenical age. It goes like this:

Two psychiatrists who had lost touch with each other after graduation met unexpectedly ten years later in a restaurant. They rushed to greet each other, the first saying to the second: "You're doing fine. How do I do?"

We were reminded of thus story of the lost art of self-criticism by a recent item in a Protestant publication.

In the July issue of the United Church Observer, our good friend Dr. A. C. Forrest editorially chided the Catholic Church for tolerating bingo. Then he suggested that Catholics might reciprocate this criticism by pointing out some of the faults of the Protestant Church.

A flippant reaction might be one of gratitude for a modern spirit which could accuse the Catholic Church of tolerating anything. Then, concerning the bingo: We personally consider the activity completely uninteresting, utterly boring, a waste of time and money. We could wish that other ways to finance projects in some parishes be found.

That being said, we cannot agree that bingo is sinful in itself.

To be sure, there are devotees of the dreary game who neglect their prior duties to take part in the silly pastime; and there are some others who spend money they can ill afford in a desperate effort to make a killing. Such people certainly are sinning.

To condemn bingo because people abuse it requires the same sort of reasoning which would condemn marriage because of divorce or the abuse of sex. Bingo, like so many human activities is neither good nor bad; and the fact that it can be abused by some persons cannot altar this.

OFF THE RECORD — By Ed Reed

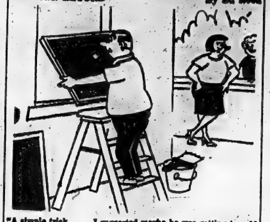

"A simple trick . . . I suggested maybe he was getting too old for that kind of work."

LOOKING BACKWARDS

GLEANINGS FROM OUR FYLES OF BYGONE YEARS

20 YEARS AGO

August 4th, 1944

On August 4th, 1914, Britain became at war with Germany in the first of two great struggles of this generation. That war raged for four years and over three months. For almost five years the Second Great War has been waged on a scale vastly greater than the other. This struggle is now at the last stage for the German enemy is being pressed back everywhere. After Germany falls there is the criminal Jap to be dealt with and likewise to be treated to a crushing defeat.

Theatres in Canada have joined forces with the CWAC for a two weeks' drive for recruits. Volunteers are vitally needed for Canada's Women's Army An informative film is being shown at the Theatres in the city. Miss Lois Pilkington, of the WAC recruiting staff, arrived in the city yesterday to assist in the drive for recruits.

30 YEARS AGO

August 4th, 1934

Mrs. J. M. Merry of Toronto is the guest of Mrs. W. H. Merry Ann St.

Mr. Empson McCormick, son of Mr. Ernest McCormick, has returned home here after studying music in England for several years.

Mr. Peter Doyle of the Doyle Drug Store staff has returned home after spending several months in New York City.

Mr. Harry Greenleaf spent yesterday in Kingston.

The Rev. Harold Neal and Mrs. Neal are spending their vacation at St. Ola.

The Rev. J. McGinnis and Mrs. McGinnis of Forest Hill, are visiting the latter's mother, Mrs. Sarah Lloyd, Octavia St.

Miss Norma Fairman of Huff's Island, Mrs. Alfred Coste, Mountain View and Miss Winnie Purtelle motored to Cobourg and Port Hope on Tuesday.

Mrs. Emma Reeves, Charlotte Street, is visiting her son, Mr John Reeves and Mrs Reeves in Toronto.

Miss Olive Doughty of Walkerville is the guest of Miss Bernice Blue, Henry St.

40 YEARS AGO

August 4th, 1924

The Rev. J. P. Wilson of this city will be the special preacher at the Old Boys' Reunion service in Simcoe Street Methodist Church in Oshawa.

Mr. and Mrs. Robert Turney of Cleveland, and Miss C. Turney of Rochester, are visiting relatives here.

Mr. and Mrs. Bert Black and Mr. and Mrs. S. J. Fisher have left on a motor car trip to places of interest in the United States. They will be gone for two weeks.

Mr. David Kidd has returned to his home in St Louis, Mo., after visiting his brother, Mr. Alex Kidd in this city.

Mr. and Mrs. W. G. Leroy and daughter, Beatrice, of Ottawa, are the guests of Mr. and Mrs. Arthur Harman.

On the local market new potatoes sold today at 40 cents to 45 cents per peck; butter sold at 35 to 38 cents per pound; eggs at 25 to 26 cents per dozen; chickens $1.50 to $2.50 per pair; cherries [illegible] cents per large basket; raspberries 15 cents per box; blueberries 12 cents per box; gooseberries 10 cents per box; huckleberries 25 cents per quart and black currants 15 cents per quart.

50 YEARS AGO

August 4th, 1914

War is Near — London, England, despatch: The German reply to Sir Edward Grey's speech indicating the British attitude with regard to the violations of Belgium territory by Germany, was a second ultimatum from Berlin to Brussels saying that Germany was prepared to carry through her plans by force if necessary. The British Government was officially informed by Belgium today that German troops had invaded Belgium and that the violation of that country's neutrality, which the British Foreign Secretary intimated yesterday must be followed by action on the part of Britain, had become an accomplished fact. A definite announcement of Great Britain's intentions under this grave affront was expected in the house of Commons this afternoon.

London, England, despatch: Great Britain today sent practically an ultimatum to Germany demanding a satisfactory reply by midnight on the subject of Belgium's neutrality.

London, England, despatch: A proclamation of King George commanding the mobilization of the British Army, was read today from the steps of the Royal Exchange. A huge crowd cheered and sang the National Anthem.

The following residents of Belleville are now in England on the continent: Mrs. Thomas Ritchie, Miss Holden, The Rev. A. R. Sanderson, and Mrs. Sanderson, Mr. John Elliott, Mr. Charles Bowell, Mr. H. Freeman Ketcheson, Mr. Lucius E. Allen, Mr. and Mrs. C. M. Reid, Capt C. F. Wallbridge and family, Mr. John Williams, barrister, Mr. R. J. Graham and Mr. McRae who is visiting his home in Scotland.

Togetherness Debases Rats

Vancouver Province

Anyone concerned with the changes in our social mores, the increase in delinquency, crimes of violence, and unhealthy sexuality, should examine carefully the results of an experiment by a California psychologist working with white rats.

A small number of adult rats were placed into a room divided into four complete living units connected by ramps The rats were allowed to reproduce naturally and their reactions to increasingly crowded living condition were observed.

The pathological conditions that resulted read like a catalogue of human foibles in any large city.

The majority of the rats crowded into the two central units, where all semblance of rat-like social order disappeared.

About half of the males in this area became completely unsexual, while the other half displayed a wide variety of aberrations, including promiscuity, homosexuality and bisexuality. Most became subject to fits of pathological rage.

The females became, by rat standards, completely amoral and promiscuous. They also ceased to build homes and care for their young, with the result that infant mortality rose to 96 per cent. The dead young were eaten by the adults.

In the exclusive and apartments dominant males drove out all rivals and established large harems, whose sanctity they had constantly to defend from "peeping Toms" and other degenerates.

Overcrowding was not the only factor contributing to the abnormal behavior. Another was the fact that the rats had no need to forage for food or building material, or any other physical comforts. They were in the rodent equivalent of a welfare state.

The researcher concluded that had the experiment continued, the rat population would eventually have died off from the effect of these conditions.

In a further experiment, it was found that rats in this state developed heart disease, cancer, and nervous internal disorders at a highly abnormal rate.

To Your Good Health
Dr. Molner Is Flattered By Appreciative Reader

By JOSEPH G. MOLNER, M.D.

Dear Dr. Molner: I am not a person who readily gives compliments. I am sincere. Your newspaper columns are the best I have ever read, down-to-earth so that those who write to you can understand; fair, intelligent; oh, on and on.

This will amuse you, I am sure. I have clipped and saved a large number of your articles.

Is all this your own work or that of a clinic or a group of doctors? Anyhow, keep up the good work. — E. C. B.

Thank you for your flattering words. We'll try to keep up.

That isn't an "editorial we." I mean "we". For no, this is not a one-man undertaking. No single person can have the knowledge to tackle the wide array of questions. I have two partners in the preparation of this column.

All three of us frequently ask the advice of authorities in specialized fields. Besides this we receive considerable help unasked — but very welcome — from doctors who suggest the addition of certain ideas. Sometimes they tell us in person; sometimes the suggestions come in letters from doctors in other parts of the country.

It is our regular practice not to jump too quickly onto the handwagon when some new treatment or technique is announced. Not all of these live up to early expectations. We prefer to wait until substantial study and experience has earned reliable support.

In this I think we agree with most physicians — not to be the first to accept every new announcement as gospel, but certainly not the last to abandon old concepts when newer ones prove themselves superior.

Dear Dr. Molner: Is it harmful to take thyroid pills to help become pregnant? — L. L. M.

Thyroid extracts will encourage pregnancy only if you are, otherwise, low in thyroid activity.

Thyroid materials should not be taken without medical advice. They should be taken only if tests have shown that you need them.

If you don't need them, they can be harmful.

If you do need them, they will not be harmful if taken in suitable amounts. Let your doctor decide that.

* * *

Dear Dr. Molner: What would cause a yellowish discharge from the navel? Should I be worried about it? I am 53. — Mrs. R. A.

Doubtless an infection. Yes, I'd worry about it to the extent of having my doctor diagnose the precise trouble. Then let him cure it.

* * *

Dear Dr. Molner: I have a friend who insists that females never have gout — that it is a man's disease. I admit that you hear of more men than women with it, but do the latter have it, even though rarely? — Mrs. I. K.

Yes, they may have gout, too. It is not known why, but 95 percent of the cases occur in men: 5 percent in women.

* * *

Dear Doctor: Does removal of the gall bladder shorten a person's life? — S. K.

A gall bladder is more a convenience than a necessity, a storage place for a reserve supply of bile, a digestive juice produced by the liver. Sometimes (but far from always) a person has to adjust eating habits somewhat after removal of the gall bladder but this doesn't shorten life.

Strictly Personal
One Person Is Killed Every Ten Minutes

By SYDNEY J. HARRIS

If you look at your watch now, and read this column slowly, by the time you will have finished it, another person in America will have been killed in an automobile accident.

Each ten minutes or less, around the clock, seven days a week, fifty-two weeks a year, another American is slaughtered on the highways This Fourth of July weekend, there was a record toll of 510 deaths in the three days, easily shattering the previous record of 442 fatalities.

But this cold figure of 510 tells only a part of the story. For each person killed, another half-dozen are tragically involved — wives and husbands without mates, children orphaned, whole families wrecked both emotionally and economically. It goes on every day.

Our annual death toll is about 40,000. More Americans have been killed by automobiles than our total casualties in all the wars we have fought since the Revolution. Nearly everybody who can read knows this.

Yet little is done about it. We have the intelligence, we have the technical knowledge, we have the law-enforcement ability What we lack is, simply, the will. It is a problem in morals, and in nothing else.

The plain fact is that few of us are willing to pay the price to reduce the highway death toll to its unavoidable minimum. We don't want any drastic re-evaluation of the role of the automobile in modern society, which is precisely what is needed. We want things to stay pretty much as they are, and yet change for the better.

We want more safety and more speed; more laws to protect us and fewer laws to restrict us; vigilant police to crack down on other offenders and easygoing police to wink at our offenses; bigger and newer highways to accomodate more cars and fewer motorists to take advantage of them.

We want, in short, incompatible things — which is why we do nothing. Faced with the dilemma of contrary desires man has always stood still, like Buridan's ass, unable to choose between two equal bales of hay. Whichever we do, we will be giving up something; and so, by doing nothing, we end by giving up our lives at the rate of 40,000 annually.

It is so tragically unnecesary for what could be more ignominious and meaningles than to perish in a burning, twisted car? Death is robbed of whatever grandeur, or even dignity, it ought to have, and becomes an idiotic parody of itself. If we cannot learn to live with meaning, we must accede to the expectation of dying without meaning.

Communications

Hamilton Spectator

Someone decided a few years ago that at the bottom of a lot of trouble in the world was the inability of people to "communicate." If we could only grasp what the other fellow was getting at the world would be illuminated with understanding. There was nothing new in the idea, but it was not long before "communicating" became yet another empty cliche, a darling on the lips of theorists.

SCOTT'S SCRAP BOOK — By R. J. SCOTT

STOCK QUOTATIONS

(Stock Quotations Furnished by Barclay & Crawford)
56 Bridge Street East
Members Toronto Stock Exchange
Belleville Office — Dial WO 8-5581
Rae B. Swansburg, Manager

INDUSTRIALS

Abitibi 15¼
Alberta Distilleries 400
Alberta Gas Trunk 34⅛
Algoma Steel 74¼
Aluminum 33⅛
Argus 17¼
Bank of Montreal 69⅝
Bank of Nova Scotia 78⅛
BC Telephone 65
Bell Telephone 57
Brazilian Trac. 3.65
Brit. American Oil 33⅝
Calgary Power 23
Canada Cement 46
Cdn. Imp. Bank Com. 69¼
Cdn. Breweries 11¾
Chemcell 15
Canadian Tire 43
Cdn. Pacific Rlwy. 46½
Cons. M. and S. 37⅛
Cons. Paper 22⅝
Consumers Gas 12¾
Corby's "A" 20
Crush International 11⅞
Disitillers Seagram 63½
Dominion Foundries 25⅛
Dominion Steel 16½
Dominion Tar 23⅝
Falconbridge 72
Ford (U.S.) 55½
Ford "A" 196
General Motors 101½
Great Lakes Paper 27½
Guaranty Trust 60
Husky Oil 9⅞
Home Oil "A" 18⅞
Imperial Oil 51
Industrial Acceptance 23½
International Nickel 84½
Interprov. Pipeline 90
Jockey Club Ltd. 4.15
Lake Ont. Portland 300
Laurentide Fin. 15¾
Lakeland Gas 6⅝
Levy 19½
Loblaw Cos. B 9¼
Massey Ferguson 29
MacM. B. & Powell 30⅝
Mead Johnson (NY) 16½
Noranda 48½
Pacific Pete 13½
Power Corp. 12⅝
Quebec Natural Gas 9⅞
Royal Bk. Canada 78¾
Shell 18⅝
Simpson's Ltd. 23⅞
Steel of Canada 26½
Tor.-Dom. Bank 69⅞
Traders Finance 13½
Trans. Can. Pipe 41⅝
Union Gas 24
Westcoast Trans. 18¼
Walkers 37¼
Versatile 10⅝

MINES AND OILS

Bel Terre 47
Bunkerhill 26½
Canadian Dyno 26
Campbell Chib 415
Cdn. Export Gas 148
Coch. Willans Gold 315
Cons. Halliwell 39
Conwest Exp. 585
Craigmont 16⅝
Denison 14½
Dickenson Mines 490
Dome Mines 31
East Malartic 200
East Sullivan 325
Frobex 118
Geco 36¼
Goldfields 48
Gunnar Mines 400
Hollinger 27⅝
Hud. Bay M & S 65½
Hudson Bay Oil 16
Kerr 715
Labrador 33
Lake Dufault 11⅛
Leech 535
McIntyre 57½
Midcon 39
McAdam 77
New Rich 50
New Hosco 257
New Mylamaque 15
Normetal 350
Northgate 425
Opemiska 835
Preston Mines 590
Pce. Expl. 39
Provo Gas 223
Raglan 315
Rio Algom 930
Rix 24½
Rockwin 25
Sherritt Gordon 405
Silver Miller 17½
Siscoe 185
Steep Rock 530
Texas Gulf 50
Teck 850
Tombill 135
Trad 192
Windfall 93
United Oils 75
White Star 61
Zenmac 27

TORONTO LIVESTOCK

TORONTO (CP) — Trading was fairly active at steady prices for all classes and grades of slaughter cattle at the Ontario public stockyards today.

Veal calf and hog prices were steady and sheep and lamb prices firm.

Slaughter cattle 2,844: Choice steers 24-24.50 with a few sales to 25; good 22.50-23.50; medium 20 - 22; common 16 - 19; choice heifers 21.50-22.50; good 20-21; medium 18-19.50; common 15-17; choice fed yearlings 22-24; good 20-22; good cows 16-17 with a few sales to 17.50; medium 15-16; canners and cutters 10-14.50; good heavy bologna bulls 18-19; common and common and medium 15-17.50.

Replacement cattle 500: Good light stockers 22-24; medium and common 16-21.

Calves 698: Choice vealers 27-29 with odd tops to 31; good 24-26; medium 21-23; common 12-21; boners 13-18.

Hogs 882: Grade A at Toronto 27.05-28.15 currently selling at 27.80.

Sheep and lambs 214: Good lambs 21-22 per hundredweight; common and , medium 20-21; sheep 3-10.

PRODUCE MARKET

TORONTO (CP) — Churning cream and butter print prices were unchanged today.

Butter prices: Agricultural Stabilization Board tenderable carlots: buying 40 score 53; buying 39 score 52; selling 53.

Toronto Stocks

TORONTO (CP)—Speculative mining issues were mostly higher while the major segments of the stock market were lower in routine trading today.

Raglan advanced 15 cents to $3.10 and Moneta 20 cents to $1.75 in leading speculatives ahead. Canadian Dyno climbed nine cents to $2.05, Rowan three cents to 20 and National Exploration one cent to 28.

Windfall, which nosedived from $4.15 to 80 cents Friday, dipped 14 cents to 90 after selling as high as $1.12. The company reported poor results from the first hole on its Prosser Township property near Timmins and as yet no results have been released for the second drill hole.

Massey-Ferguson sagged 1¼ to 28½ in leading industrials to a modest setback. Aluminium was off ½ to 32 and Abitibi ⅛ to 15⅛. Banks remained strong with Montreal ahead ½ to 69⅝.

Dome lost ¼ to 31 in the golds group while in base metals Opemiska tacked on five cents to $8.35.

Husky notched a ⅛ gain to 10 in western oils.

Net Earnings

By THE CANADIAN PRESS

Western Decalta Petroleum Ltd., 6 months ended June 30: 1964, $236,000; 1963, $148,000.

Bell Telephone Co. of Canada, 6 months ended June 30: 1964, $35,688,489, $1.28 a share; 1963, $32,207,866, $1.22.

Moore Corp. Ltd. 6 months ended June 30: 1964, $8,607,540, $1.22 a share; 1963, $7,090,524, $1.08.

Shop and Save (1957) Ltd., 12 weeks ended June 20: 1964, $174,000, 18 cents a share; 1963, $130,510, 13 cents.

Dominion Tar and Chemical Co Ltd., 6 months ended June 30, 1964, $12,582,000, 85 cents a share; 1963, $7,786,000, 52 cents.

R. L. Crain Ltd., 6 months ended June 30: 1964, $405,936, 69 cents a share; 1963, $317,752, 54 cents.

Atlantic Acceptance Corp. Ltd., 6 months ended June 30: 1964 $364,560, 80.5 cents a share; 1963 $273,209, 75 cents.

DOLLAR RATE

MONTREAL (CP) — The United States dollar in terms of Canadian funds was unchanged at $1.08 1-16. Pound sterling was up 1-16 at $3.01 ⅜.

Canada's Wheat Deal With Russia Nearly Complete

MONTREAL (CP)—The final shipments completing Canada's big wheat deal with Russia should clear the St. Lawrence River by the middle of this month.

Bev Corbett, general manager of the March Shipping Agency, said Monday the gigantic operation to deliver the 228,000,000 bushels of wheat to Russia now is well into the mopping-up stage.

Two of the last five shiploads involved in the $500,000,000 wheat deal are waiting to be loaded at St. Lawrence River ports.

Rebels Clash With Congolese At Wanie Rukula

From AP-Reuters

LEOPOLDVILLE (CP)—Congolese soldiers today clashed with rebels on the outskirts of Stanleyville, and latest messages from the east said there was anxiety that the city would shortly fall.

A message said soldiers had fought with the rebels only 13 kilometres (about nine miles) south of Stanleyville this morning.

Stanleyville has a garrison of about 600 men. Its fall to the rebels, who are being backed by the Chinese Communists, would effectively cut off the entire northeastern Congo and provide a capital for the "Popular Republic of the Congo" proclaimed recently by rebel leader Gaston Emile Soumialot.

The message described the rebels as "lightly armed" but added that they had trucks. White women and children are being evacuated by air from the region and two planeloads already have reached Leopoldville.

STILL HOLD OUT

Another message said Congolese troops still were holding out at Wanie Rukula, about 30 miles southeast of Stanleyville. Commandos in Wanie Rukula Monday fought to stop the rebel advance.

Wanie Rukula is believed to be the last important defence position against a rebel advance on Stanleyville, main city of the northeastern Congo.

The messages gave no details of the fighting.

Leftist-led rebels have seized about one-sixth of The Congo in stepped up fighting over the last few months.

Meanwhile, a new constitution for The Congo came into force Sunday. President Joseph Kasavubu signed a decree Saturday night promulgating the new constitution, which won the overwhelming approval of Congolese in two weeks of voting in a referendum in June and July.

The constitution makes Kasavubu the country's chief executive, with powers to dismiss the premier and his cabinet.

Canadian Will Be Buried in British Cemetery

By PETER BUCKLEY

NICOSIA (CP)—Tpr. J. H. Campbell, 29, of New Waterford, N.S., killed Friday night when his armored car overturned, is to be buried today in the British military cemetery at Dhikelia on the south coast of Cyprus.

Campbell will be buried with full military honors. Members of the Royal Canadian Dragoons, to which he belonged, will provide pallbearers and the Royal 22nd Regiment will provide a firing party.

Representatives of other Canadian regiments serving with the United Nations peace force on Cyprus will attend the funeral, to be conducted by Maj. Fernand Forcier of St. Hyacinthe, Que., Canadian Roman Catholic padre on Cyprus.

Canadian government policy is for burial abroad rather than returning the body home.

Campbell died after the car, which was on patrol, swerved on a mountainous road in the Kyrenia district to avoid hitting a woman and a flock of sheep.

The driver, Tpr. J. V. Rice of Nashwaaksis, N.B., was not seriously injured.

Norman E. Edwards
OPT.D.
Optometrist
McCarthy Theatre Building
321 FRONT STREET
DIAL WO 2-4140

Desirable Office Space
FOR RENT
AVAILABLE IMMEDIATELY
Large area. Partitions can be arranged to suit tenants. All area is available on second floor level. Price ranging from 1.50 to 1.75 per square foot. Apply to
TRUDEAU MOTORS LIMITED
31-45 STATION STREET PHONE WO 8-6767

15,000 Gather at Napanee For 2-Mile Parade Monday As Centennial Is Observed

Screaming rockets Saturday afternoon touched off a week of Centennial celebrations in the town of Napanee and in Lennox and Addington county.

Costumes, beards and period dresses share the streets of Napanee with horses, ancient automobiles, buggies and farm wagons. Show windows of most stores are being used as museum display cases for historical treasures and the town as a whole resembles a living museum.

About 15,000 people Monday morning watched a two-mile-long parade wind through the streets of the county town. The parade, which took three-quarters of an hour to pass, included comic and historical floats from Belleville, Kingston and Napanee and six bands and comic orchestras.

LUNCHEON HELD

Napanee Mayor Glenn C. Herrington was host to a civic luncheon at the Napanee Golf Club. After the luncheon, the Ontario Minister of Health, Dr. M. B. Dymond, turned the first sod for the new 78-bed Lennox and Addington General Hospital. Local subscribers raised $217,000 for the hospital after an initial campaign of $200,000 was launched last year.

Mayor Pat Sinclair of Napanee, Indiana, brought greetings from his town, believed to be the only other town in the world with a name similar to Napanee.

Monday evening Hon. Allan Macnaughton, speaker of the House of Commons and a native of Napanee, brought greetings from the Federal Government.

Sunday programs featured special services in all county churches and the unveiling of a histroical plaque at the Alan Macpherson house, built in the early 19th century by one of the first mill owners in Napanee. Sir John A. MacDonald, first prime minister of Canada, frequently visited the house during his youth, which he spent in the county. He was a relative of the Macphersons.

Restoration of the house has been undertaken by the Lennox and Addington Historical Society, in co - operation with the county and supported by Federal - Provincial grants, as a 1967 Canadian Centennial project. The society has so far raised $18,000 for the restoration.

Sunday evening about 1,000 people gathered at the Napanee Fair Grounds for an interdenominational service, conducted by the Rev. Canon W. J. Robinson of Hamilton, former rector of St. Mary Magdelene Church in Napanee. The Canon has also served in Belleville.

PAGEANT PRESENTED

Weekday evenings, a "Retrospectacle" is attracting more than 1,000 people to the Napanee Fair Grounds. The pageant, which reviews the history of the county from the days of the fur traders to te present, has a cast of more than 200 local people and professional direction. It is presented on a 150-foot stage specially erected for the event.

The 50 piece Royal Canadian Regiment Band from London contributed to the first three days of the celebration, and local merchants are co-operating through the week with special window displays and an "Old Fashioned Bargain Days" sale. Clerks are dressed in period costumes for the sale. The county has published a 208-page history of the area, with pictures and stories of each of the 13 municipalities, for sale as a souvenir.

Special celebrations are planned for Wednesday afternoon at the Adolphustown Township Provincial park, to make the 180th anniversary of the landing of the United Empire Loyalists. The special day has been organized by residents of Adolphustown and South Fredericksburgh townships, and by the Ontario Cheese Producers' Association, which is also celebrating its 100th anniversary this year.

The Napanee and Lennox and Addington celebrations will conclude Saturday night with a giant street dance.

Thousands See Aerialist Fall To His Death

DETROIT (AP)—Twenty-two thousand persons watched in horror Sunday night as an aerialist fell 85 feet to his death in Detroit's flood-lighted American League baseball park.

Some thought as Edward Henry Knipschield, 55, of New Britain, Conn., spun toward his death that surely there was a safety rope around an ankle that would break the fall. There wasn't.

Knipschield was performing in an annual police field day which features spectacular stunts, games and a tug-of-war between Detroit and Toronto police.

Captain Eddie, as Knipschield billed himself for his 100-foot high act on a swaying pole, became the victim of Detroit's second catastrophe to befall an aerial performance in the last 2½ years.

It was in Detroit's fairgrounds coliseum Jan. 30, 1962, that the human pyramid of the Flying Wallendas came apart on a high wire and two died and another was paralysed for life. Three injured lived to perform again.

A loop of twine that Captain Eddie used to dangle above ground broke and apparently caused his death, although witnesses conjectured for hours afterward on why he fell. The broken twine had deteriorated from age and mildew under a covering of tape, said Detroit Police Inspector Hiram Phipp who saw the fall and examined the loop.

PRINCE ARRIVES

LONDON (Reuters) — Prince Charles, 15-year-old heir to the throne, arrived here by air Saturday from Aberdeen, Scotland, after spending 10 days in a nursing home there with pneumonia.

Belleville Unit of the
Canadian Cancer Society
Office at 224 Pinnacle Street
WO 2-0686
Hours: 2 to 4 p.m.
Monday through Friday
For organizations wishing films and literature on "Cancer"
Contact Mrs. J. E. Marsh WO 2-4340 or
Mrs. E. E. Follwell, WO 2.0218
Memorial Cards
Available at Office,
Funeral Homes or Banks

COMPLETE
TV & RADIO SERVICE
EXPERT REPAIRS ON
- RADIO AND HI-FI
- RECORD PLAYERS
- TAPE RECORDERS
- TV ANTENNA REPAIRS

OPEN ALL DAY WED. AND FRI. EVENING
CIRCLE TV SERVICE
(BELLEVILLE) LTD.
We specialize in Radio, TV, Antenna and Washer Repairs
— FREE PARKING AT REAR —
260 COLEMAN STREET DIAL WO 8-6791

State Police Ordered Out Of Rochester

ROCHESTER, N.Y. (AP)—Governor Nelson Rockefeller ordered New York State police withdrawn from Rochester Monday, leaving local police with the sole responsibility for maintaining law and order in this calmed racial battleground.

His order followed a similar directive Sunday night, withdrawing about 1,300 national guard troops, whose "show of force" early last week helped quell racial violence.

Acting on Rockefeller's instruction, state Police Superintendent Arthur Cornelius Jr. directed the last contingent of troopers to pull out of the city. There were about 150.

At the peak of the rioting, more than 400 troopers were ordered to the scene, but some were withdrawn gradually.

RECOGNIZE SERVICE

REGINA (CP) — Pioneering and dedicated churchmen have received recognition for their service in Saskatchewan and Manitoba with the naming of a number of islands and lakes after them. All denominations are represented.

How do we tell you we've got the "FASTEST DRAW" in the LOAN BUSINESS?
"we're quick with the cash—that's all!"
$50 to $5000
without endorsers or bankable security
SUPERIOR FINANCE
the fastest growing all-Canadian loan company
Daily to 6 p.m., Wed. to 12.30 Noon
Friday to 9 p.m., Sat. to 6 p.m.
Other evenings by appointment.
Belleville Shopping Plaza WO 2-9161
31 SUPERIOR offices to serve you

LABATT'S SUMMER FESTIVAL OF FLAVOUR PRESENTS

A NEW AND DIFFERENT TASTE IN BEER!

Gold Keg Beer

This is beer as beer should be! Labatt's Gold Keg combines the very finest in imported hops with a special malt blend created by skilled brewmasters. The result? An exciting new, deliciously smooth flavour no other beer can match. Celebrate Labatt's Summer Festival of Flavour with the one beer with the new distinctively different, and decidedly unique flavour. Try Gold Keg—one of four great Labatt brews for summer "do's"! For the greatest taste variety in beer, look no further than Labatt's.

Labatt's
LABATT'S ONTARIO BREWERIES LIMITED

Engagement Notice

The engagement is announced for Barbara Catherine McLeod, daughter of Mrs. McLeod of Sudbury and the late Mr. Robert Castles McLeod to Fred Barlow Deacon, son of Mrs. Deacon of Belleville and the late Mr. Fred Hicks Deacon. The marriage will take place on Saturday, August 29th, 1964 at three o'clock in St. Andrew's United Church, Sudbury.

Women's Institute Has Hit With Tweedsmuir Histories

By JEAN SHARP
Canadian Press Staff Writer

Preventive medicine as practised in rural Ontario in the 19th century sounds potent.

A pioneer home remedy calls for eight ounces of squaw vine (partridgeberry), four ounces of cranberry bark, eight ounces of slippery elm bark and one ounce of bloodroot.

"Put the above in an earthen vessel, add four quarts of water. Put on the back of the stove and keep warm for four days, then strain and add two pounds of crushed sugar. Simmer 20 minutes and add half a pint of gin. Bottle and cork.

"Take a glassful three times a day for six or eight weeks before expected illness."

The recipe is from the Tweedsmuir History compiled by the Women's Institute in Kars, Ont. It won a WI national competition this year.

Tweedsmuir Histories are chatty, human chronicles of Canada's rural communities and how they grew. About 2,000 WI branches across Canada have put together such histories.

Typical of the personal recollections is one by a WI writer in Gladys Ridge, Alta., describing the bachelor's ball as it was in the days when it was the annual social highlight of Okotoks, Alta.

RIBBONS AND LACE

Women didn't rely on low necklines and makeup to enhance their charms in those days, they depended on ribbons, lace and sequins, she says. And cowboys rode in for the event with evening clothes in gunny sacks on their saddles.

The history of the region around Clarendon, Que., describes farming methods before the middle of the 1800s.

"About all the farming equipment they had at first was a hoe made by a blacksmith. Using this, they hoed the ground between stumps and planted potatoes.

"Wheat was planted wherever there was space. Giant trees were felled and burned to acquire that space. It was threshed by being laid on a floor and beaten with a flail—two sticks loosely joined together with a strip of leather.

"Then on a windy day the grain was poured from one vessel to another over a clean quilt to separate it from the chaff."

Writing about Ferryland, Nfld., founded in 1622 and accessible only by sea until the First World War, Mary Elizabeth Clowe tells about a winter famine many years ago.

Her great - grandfather with several other men walked 40 miles for a sack of Indian meal, then returned home in relays, each man carrying the sack as far as he could before stopping to rest while others went on.

For a quick and easy leftover salad, drain and chill cooked peas. Toss with cubes of your favorite cheese and diced celery. Sprinkle with French dressing and serve on crisp lettuce cups. Serve salads often during July, "Salad Month," reminds the Foods Department at Macdonald Institute, Guelph.

DIAMONDS
RONALD KEEL
JEWELLER
296 Front St at Victoria Ave.

3 Main Parts!

4836
SIZES
10—18

by Anne Adams

Jet through summer in the lithe, lean skimmer that's jet-swift sewing. Only 3 main pattern parts, requires little fabric—light on your budget.

Printed Pattern 4836: Misses' Sizes 10, 12, 14, 16, 18. Size 16 requires 3 yards 35-inch fabric.

Fifty cents (50c) in coins (no stamps, please) for this pattern. Ontario residents add 2c sales tax. Print plainly size, name, address, style number.

Send order to Anne Adams, care of The Ontario Intelligencer, 60 Front St., W., TORONTO 1.

Elizabeth Arden

Blue Grass Cream Deodorant

So sure . . . so fragrant . . . and so easy to apply. With Blue Grass Cream Deodorant you have no messy fingers and no worry about the effectiveness of this amazing deodorant and anti-perspirant.

1.50

LATTIMER'S DRUG STORE
228 FRONT ST. WO 8-5549

SOCIAL and PERSONAL

ENGAGEMENT NOTICE

Mr. and Mrs. Donald Breton Bowers, Plainfield, announce the engagement of their younger daughter, Audrey May Irene to Gdsm. John Edward (Ted) Albert Gibson, Camp Petawawa, eldest son of Mr. and Mrs. Allen John Gibson, Plainfield. The marriage will take place in the Unit Church, Plainfield, on September 12th, 1964 at 12 noon.

• • •

ENGAGEMENT NOTICE

Mr. and Mrs. George Allan Cockroft, Belleville, announce the engagement of their daughter Bonnie Jean to Mr. Ronald Curtis Mason, Atlanta, Georgia, son of Mrs. Sue Lane Mason of Smyrna, Georgia. The marriage will take place on Wednesday, September 2nd, 1964, at 4:00 o'clock in St. Thomas' Anglican Church, Belleville.

• • •

ENGAGEMENT NOTICE

The engagement is announced of Josephine Johnson, London, Ontario, daughter of Mrs. Levi Johnson and the late Mr. Johnson, to Brian Victor Hobbs, London, Ontario, son of Mr. and Mrs. Roy V. Hobbs, Belleville, Ontario. The wedding to take place on Saturday, August 22nd, 1964 at Trinity United Church, London, Ontario at 3 p.m.

• • •

Mrs. Stanley Carter and her son have returned home after visiting her daughter at Verona, Virginia, U.S.A.

• • •

Mr. and Mrs. Myron Carl of Rochester, N.Y. are visiting the latter's sister and husband, Mr. and Mrs. Frank Belnap, Belleville R.R. 7. They also visited Mrs. Carl's brother, Mr. Ken Gerow and Mrs. Gerow and Mr. and Mrs. Don Finkle, all in Belleville.

• • •

Mrs. Ralph Wrightman of Amherstburg, Ontario spent the weekend with her mother, Mrs. L. M. Hendrick, Dunbar street.

• • •

Miss Gloria Marshall of Vancouver, B.C. is visiting her sister, Mrs. John Euper, of Rossmore for two weeks.

• • •

A charivari was held on Monday night at the home of Mr. and Mrs. Simon Robertson, Roslin to welcome home the newlyweds Mr. and Mrs. Calvin Robertson.

• • •

Miss Donna Cassidy of Toronto spent the weekend with her parents, Mr. and Mrs. Clifford Cassidy of Foxboro. Miss Monna Cassidy of Detroit spent the week with her parents at Foxboro.

Quinte Ladies Show Well At Watertown

At the Watertown Golf Club Women's Invitational Tournament Saturday, Mrs. Eva Corke of the Bay of Quinte Country Club won first low gross in "A" Flight with a card of 82.

Mrs. Betty Ingram carded a gross score of 85 to finish third in the field.

At the Napanee Golf Club's "Mr. and Mrs." tournament Alex and Betty Ingram won first low gross with an 83. Steve and Joy Bowerman took fourth low gross with Ralph and Eva Ketcheson winning fifth low net.

Ann Landers

Advertisement Not Needed To Announce Disengagement

DEAR ANN LANDERS — I went steady with a handsome, irresponsible lush for three years. We became engaged on my 19th birthday and for two lousy years I've listened to his lies and nursed him through hangovers.

ANN LANDERS

Last week when he forgot where he had parked his car (for the 15th time) and came for me in a taxi, I decided I had had it. I returned his ring and told him never to call me again.

What I want to know is this: Everyone thinks of me as Lou's girl. Somehow I must get the word around that I am no longer engaged. How would it be if I ran a small ad in the paper — something cute like, "I'm available again. It's all over between Lou and me," and accompanied the ad with a small picture?

All I want from you is a yes or no. No corny comment or sermonizing is necessary. — MISS DISENGAGED.

DEAR MISS — No.

• • •

DEAR ANN LANDERS — Five years ago my husband and I moved to Denver. We have a roomy home, a beautiful back yard and the air is fresh and invigorating.

My parents who live in a small city apartment come to spend a week with us every August. Before they pull up to our home it is their habit to stop at a market and buy three armloads of groceries. They also insist on taking us out on the town two nights during their visit, so they could hardly be called freeloaders.

My husband starts to complain the minute he hears they are on the way. After they leave I hear nothing but insulting remarks for days.

His folks are cold as ice. At our wedding his mother gave me a handshake. She has never kissed me in all the years I've known her. His father is a sour apple — to cheap to spend the money to come to see us although I've invited them a dozen times.

My husband is beginning to chew at me about my folks again. What shall I say to him? — DENVER DONNA.

DEAR DONNA — Nothing you can say will make any difference, so save your lungs and enjoy that glorious Denver air.

The poor stiff you are married to was born in a deep freeze and has never had a decent relationship with his family. He resents the affection and respect he sees between you and the members of your family, so he must attack and criticize. Develop a deaf ear.

• • •

DEAR ANN LANDERS — I have been married for 16 years to a man who works — when it doesn't interfere with his drinking, hunting, fishing or card-playing.

I am 38, my husband is 40. We have never had to do without anything because his mother sends him sizeable cheques every few months. I have lost all love and respect for my husband because he is a loafer and a spender. The only thing I can say in his behalf is that he is a good father to our sons and they adore him.

A man I met recently has taken a serious interest in me. I'm sure he would divorce his wife and marry me if I were free. She is a lush and has not been a wife to him in years. Their children are almost grown. Please get your nose out of Alice in Wonderland and give me some realistic advice. Thank you. — POLLY BUT NOT ANNA.

DEAR POLLY — So you think all you have to do is divorce your husband while your friend dumps his wife and you will live happily ever after.

Let's start at the beginning. A woman who would permit her husband to loaf around for years and accept cheques from his mother contributed to the dependency which destroyed her love and his self respect. So take a bow for your share of the mess.

Stop making excuses for your cheating and get busy at home. Your marriage could use the energy that is being wasted elsewhere.

• • •

Do you lack self-confidence . . . have trouble making friends? If so, send for Ann Landers' booklet, "How To Be Well-Liked," enclosing with your request 25c in coin and a long, self-addressed, stamped envelope.

ROBERT MICHAUD FEATURES
BROADLOOM and CARPETING

ONE OF THE LARGEST DISPLAYS OF QUALITY BROADLOOM BETWEEN TORONTO AND MONTREAL — WE SELL AND INSTALL

EVERY INSTALLATION GUARANTEED

20 YEARS EXPERIENCE

ROBERT MICHAUD LTD.
QUALITY HOME FURNISHINGS AND CARPETS
285 COLEMAN STREET WO 2-9303

Negro Models Will Be Used By Big Store

By JEAN SPRAIN WILSON

NEW YORK (AP)—Even before newly integrated schools open their doors this fall, Negro and white manikin youngsters will be lugging book together in department store windows displaying back-to-school wardrobes.

"Using children in these and Christmas windows later on is a natural and charming way to begin at integrating them," says Harold Guinn, sales manager for D. G. Williams.

His firm with its two manikin factories as well as L. A. Darling Company, Grennicker-Zaris, the Flairplastics Manikins, are among United States organizations stepping up its pace to meet a mushrooming demand for Negro figures.

Recently one of the smart set's most elegant mink and couture emporiums, Bergdorf - Goodman in New York, announced it has taken a Negro brother and sister into its manikin family.

MAKE DEBUT AUG. 27

They will make their debut Aug. 27 as nursery school tots in a six-window back-to-school display along chic Fifth Avenue.

Last January Bamberger's department store, Newark, N.J., pioneered with the unheralded appearance of several Negro figures in windows showing higher-priced ladies ready to wear.

The decision to use Negro manikins, said window manager Arthur Fischer, originated among display department personnel without pressure, influence or suggestion from racial groups or outside individuals. When Bamberger's executives were told about it, he said, "they were very pleased."

Sunday School Picnic

CENTENARY UNITED CHURCH

CENTENARY — About 65 parents and children attended the combined Sunday School, Men's A.O.T.S. Club and Fellowship Club of Centenary United Church picnic on Sunday, July 26th at Adolphustown Park. All enjoyed a picnic dinner followed by races for all ages. A ball game was played by the young people and the water was enjoyed by all. A number of contests and races were enjoyed with a large number taking part.

Fresh sun-ripened cantaloupe is an excellent source of Vitamins A and C point out home economists with the Foods Department at Macdonald Institute, Guelph. Eat one-quarter of an Ontario grown cantaloupe for your daily supply of Vitamin C.

THE LITTLE WOMAN

"Herbert doesn't ride the waves . . . the waves ride him."

No Surprise In Display of New Fashions

PARIS (AP)—Yves St. Laurent trotted out no surprises in his fall and winter fashion showing for the press Monday, but buyers who went to see rival Givenchy came away jubilant.

Fashion writers were more amazed at how much St. Laurent's collection looked like a Chanel collection, than they were at his new mid-calf dinner dresses. But Givenchy, who never admits the press until weeks later, had his restricted audience raving.

First reports from buyers gave special mention to suits with "skirts in movement" and to "molded" dresses. Givenchy did skirts with buttoned-down pleats and panels. St. Laurent's double-tiered suit skirts and lots of movement, too, with the top tier often wrapped or panelled, or the bottom tier pleated. He also matched mid-calf length theatre coats shown earlier this week by Pierre Cardin.

Both designers are featuring dark, sombre colors for day, much black for late day.

Viewers also were startled to see a similarity to fashions shown by Chanel without the pants. Both featured simple suits with a "sweatery" look and tiered skirts with wraps and panels.

LUMBERS STUDIO BABY OF THE WEEK

It's all yours! A beautiful portrait of your child by Lumbers Studio, the outstanding name in child portraiture. Phone WO 2-5954 for your appointment.

Meet little Angela, the 12 month old daughter of Mr. and Mrs. J. Churchill of Belleville.

1964 BABY SHOW BELLEVILLE FAIR

MONDAY AFTERNOON — AUG. 17th

JUDGING OF THE YOUNGEST CLASS WILL BEGIN AT 1.15 P.M. SHARP, THE FOLLOWING CLASSES TO BE JUDGED IN ORDER:

BOYS — three to six months inclusive
GIRLS — three to six months inclusive
BOYS — seven to twelve months inclusive
GIRLS — seven to twelve months inclusive
BOYS — thirteen to eighteen months inclusive
GIRLS — thirteen to eighteen months inclusive
TWINS — one to eighteen months inclusive

Fill out the following coupon and mail to:
Carl Thompson, Secretary Belleville Fair,
R.R. 1 Corbyville

WE WISH TO ENTER OUR BABY IN THE BABY SHOW

Baby's Name ....
Age .... Sex ....
Parents' Name ....
Address ....

MOTHERS ENTERING ABOVE SAVE THIS COUPON FOR ADMITTANCE TO GROUNDS:

Good only if accompanied by Baby.

Mother's Name ....
Address ....
Baby's Name ....
Age .... Sex ....

TO BE PRESENTED AT THE GATE.

MENU Magic from the TEST KITCHEN

Tomato Talk

Plan to enjoy those gorgeous beef-steak tomatoes often . . . their stay is so short! Thickly sliced and smothered in seasoned sour cream, or heaped with creamy cottage cheese, they're divine! Dipped in seasoned flour and fried quickly in hot butter, they make a super brunch or lunch dish . . . especially if you remove them from the frying pan, keeping them hot, and add 2 tablespoons of flour, a pinch of basil and a cup of milk to the pan, stirring until nicely thickened. Serve the fried tomato slices on toast or toasted English muffins, pour the sauce on top and garnish with parsley or chives. Good with bacon strips too. And for something "way out" but good, try this "fruit from the vine" with sugar and thick pouring cream . . . for dessert!

Peach Perfection

Did you know that we owe our enjoyment of fresh peaches to China, where this luscious fruit was first cultivated? Have you tried them, poached in a sugar-and-water syrup, then chilled and served over rice custard? Just cook rice as usual, in milk or in water, then add more milk, sugar, almond flavoring and whipped cream. Chill, then serve in sherbets, topped with the fresh peaches-and-syrup mixture. A dessert fit for the gods!

Parade of Peppers

Stuffed green peppers are a popular late summer dish because they're so good with a variety of fillings. Try them stuffed with macaroni and cheese, with creamed salmon, with ground meat, rice and tomato sauce and with corned beef hash. Try them sometime too with a mixture of fresh corn, cut from the cob and mixed into an herb-flavored cream sauce with cubes of ham or luncheon meat.

Peachy for Breakfast

If you're in the happy situation of not quite knowing what to do with extra peaches your family will love them for a breakfast treat. Fresh peach slices will top cereal, hot or cold, with great finesse. Or you might feature peaches and cream with buttered toast, in place of jam or marmalade. Or add the chopped fresh fruit to pancake or waffle batter for a very special treat.

Prepared by the Home Economists of
THE CANADIAN DAIRY FOODS SERVICE BUREAU
147 Davenport Rd., Toronto 5, Ont.

8-H-7

Wife Preservers

Use the wide end of a shoehorn for shearing kernels of sweet corn from the cob.

Dessert Ideas Certified By Readers

DATE BREAD

1 egg
2 tbsp. butter
1 cup brown sugar
1¾ cups flour
½ tsp. salt
½ tsp. vanilla
¾ cup chopped walnuts
¾ cup dates
1 tsp. soda
1 cup boiling water

METHOD:

Sprinkle soda over dates and add 1 cup boiling water and cook for a short time and then cool. Cream egg, butter and sugar until smooth. Add flour and all other remaining ingredients and just mix until well distributed. Let stand for about 15 minutes before putting into oven about 350 degrees F. bake for about 30 minutes.

Mrs. Orval Jackson,
R. R. 1, Harold

Will Graduate From Nightingale Nursery School

Miss Mary Eleanor Spearman, daughter of the Rev. and Mrs. James S. A. Spearman of 76 Everett Street will receive her nursing diploma and pin along with 45 other successful graduates of the Nightingale School of Nursing, Toronto. The third annual graduation exercises of the school will be held on Thursday afternoon, August 6 in the theatre of the Ryerson Polythechnical Institute, Toronto.

This will mark the end of two years of intensive study and clinical experience which prepares the 46 graduates to apply for registration as professional nurses.

The Nightingale School, owned by the Province of Ontario and sponsored by the Ontario Hospital Services Commission is the first permanent school of nursing in Canada to be established on this basis to prepare nurses at the diploma level.

An interesting fact regarding this graduating class is that, although the school is situated in Toronto, 40 of the graduates came from homes outside the Metropolitan Toronto area.

Miss Spearman as one of the graduates has made arrangements to enter the hospital field upon attainment of Provincial registration thus helping to fill the vital need for greater numbers of professional hospital workers.

Successful Living

Reader's Poetry Offers Some Comfort to Bereaved

DEAR DORIS — I enjoy your thoughts so much. May I take the liberty of sharing a few of mine with you? The following lines are my own:

DORIS CLARK

THE MESSAGE

I drew aside the portico tonight
And heard you sigh,
And peering earthward in the golden light,
I saw you cry.
Could I but speak to you from out this Bourne
To which I've gone,
I'd say, seek no nepenthe, or for me mourn.
We still are one.
And though a quivering breath our souls divide;
And flows between
The silent stream that parts me from your side;
I walk unseen,
Yet ever near, Beloved, with noiseless tread.
I am not dead.

M.C.-P.

DEAR M.C.-P. — It's a "Message" of hope for those who are bereaved. Thank you.

• • •

DEAR DORIS — I'd like a part-time job for later on, maybe one or two night a week. Could you find out for me what it would take to be a sewing instructor or teacher at night classes? I do all the sewing for the family.

In the fall I'm starting piano lessons, but had in mind only to take enough to play a few jingles for myself. My husband thinks I should go on and maybe give lessons myself. I am 30.

Do you think I could still make it? As for music, I love it. Would you give me some information on these two, or any other ideas you might have? — PART-TIMER.

DEAR PART-TIMER — Dressmaking courses are offered at high school level in various Canadian centres where there is sufficient demand, often at nights. Whether you can qualify as an instructor depends on basic education, talent, and freedom to take further courses.

I am sending you the names of the schools near you which carry extension courses. When writing, ask about a market for your proposed vocation.

As for music, since you love it, the sky's the limit.

People over 30 often outstrip the youngsters when it comes to class work. Reasons? (1) They appreciate education more; and (2) they have learned to apply themselves. Go to it!

• • •

DEAR DORIS — I am 14 and have been going out with a boy 16 for four months. I like him very much. My girl friend's boy friend told me that my boy friend parked with another girl one night after he had taken me home early. I had to promise not to tell anyone especially my boy friend.

My boy friend still acts as if he likes me because he comes over and phones me quite often. I'd like to keep on seeing him but I don't want him to get away with it. — TWO-TIMED.

DEAR TWO-TIMED — So you either keep your promise or accuse your boy friend. And then what? Wouldn't it be better to two-time or three-time him — openly?

• • •

(Longer, full replies were sent to those correspondents enlosing a five-cent-stamped, self-addressed envelope)

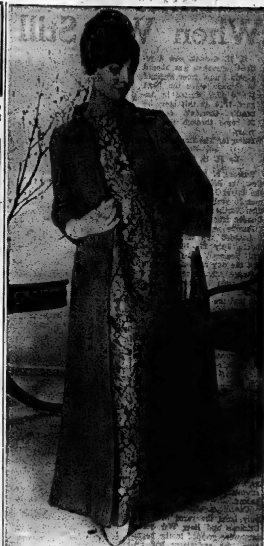

FALL ENSEMBLE — Shocking pink wool is the feature of lean coat. Its counterpart is an equally lean-line evening gown of imported warp print. This is typical of the ensemble look for fall evenings.
(CP Photo)

Roll grated cheese into left-over pastry dough suggest home economists at Macdonald Institute, Guelph. Cut cheese pastry into strips and bake at 475 degrees F. until golden brown. These cheese sticks are crisp, perky additions to

SPEAKING OF MANNERS

BY PATRICIA LEWIS

MAIL CALL

QUESTION: I've been asked to be a bridesmaid at the wedding of a friend. I have accepted, but I feel like withdrawing at this point. She picked out a ghastly shade of green for us to wear. The other girls don't think the color is so bad, but it's not becoming to me. Since I have to pay for the dress, I think I should be able to have something to say about its color. Would it be possible for me to suggest she revise the color scheme for the wedding? Perhaps the maid of honor could wear the green and we could wear the pale yellow the bride has selected for her honor attendant. What is permissible in such a situation? — C. W., Trenton, N. J.

ANSWER: The bride chooses the colors her attendants are to wear, even though they pay for their own dresses. Since the majority have no complaints, you'd be rather a wet blanket to suggest a change in color scheme at this point. The time to discuss one's feelings about the color is in the beginning, when swatches are brought out and a vote is taken. Attendants may discuss the pros and cons of the colors at this point, but the bride makes the final decision, based on everyone's preferences. It would be most inconsiderate to start haggling over color at this stage. The only polite thing to do is wear the dress and be a good sport about it.

QUESTION: Since we sent out invitations to our daughter's wedding, friends have been calling to ask what she needs as gifts for her home. I've been reluctant to say outright, and have mentioned broad categories — such as linens, accessories, etc. things that don't match or even harmonize. May I correctly say, when asked that she needs a specific article and then give the style and color? — Mrs. K. H., Baltimore, Md.

ANSWER: It's permissable and a help to those faced with the problem of what to buy if you prefer, you could have your daughter listed with the Bridal Registry in a local store, and direct questioners to the service, where they may check what is on the list and be sure of giving a present that coordinates with her decor and suits her taste.

DISPLAYS FLOWERS

SHERBROOKE, Que. (CP)— Downtown Wellington Street North was closed to traffic for a week as flowers appeared on the centre strip and shopkeepers set up booths on the sidewalk. The floral display and market atmosphere were a contribution to the annual Sherbrooke summer festival.

LAST CHANCE
TO WIN A TRIP TO THE NEW YORK WORLD'S FAIR
Entries must be post marked not later than Aug. 10th, 1964. For complete details see
CULLIGAN
Water Conditioning Service
211 Pinnacle St. — Belleville

REPAIRS TO ALL AUTOMATIC WASHERS
WE SERVICE ALL MAKES
PARTS ALWAYS AVAILABLE
OPEN ALL DAY WEDNESDAY AND FRI. 'TIL 9 P.M.
Circle TV Service (BELLEVILLE) LTD.
We specialize in Radio, TV, Antenna and Washer Repairs.
FREE PARKING AT REAR
260 Coleman St. WO 8-6191

Try Blueberry Hot Muffins

by Mary Moore

Because I gave you a recipe for Blueberry Muffins three years ago, I did not pay enough attention to Eleanor when she told me I should give the recipe in August this year. She told me that her 13-year-old Roddy does not like blueberries, but in muffins he thinks they are wonderful.

To convince you of my devotion I should let you know that I bought imported blueberries at 59c a pint, before the season opened, to make these, and they were lip-licking good. So much so that three dedicated dieters went right off their routines and ate two each (one of them was I).

MONDAY

Dinner Menu

Homemade Cream of Vegetable Soup; Sausage and Liver Meat Loaf; Tomato and Green Pepper Sauce; Cauliflower; Hard Rolls; Apple Betty with Coffee Hard Sauce; Coffee.

There is something about a napkin-covered basket of hot muffins that is the very symbol of a good cook.

If you are in the North country where blueberries are abundant, surprise your week-end guests with a panful of hot blueberry muffins. Even if you are city bound and make them for your working family.

BLUEBERRY MUFFINS:

1½ cups fresh washed and dried blueberries (or out of season you could use partially thawed fresh frozen), ¼ cup soft butter or margarine or shortening, ¾ cup sugar, 1 large egg, well beaten, 2 cups sifted all-purpose flour, 3 teaspoons (1 tablespoon) single-acting baking powder, ¼ teaspoon salt, 1 cup whole milk.

Sift the flour and measure it. Take out 2 tablespoons and dredge the washed and dried blueberries with it in a small bowl. Sift the remaining flour with the baking powder and salt. Cream the butter with the sugar and stir in the beaten egg, but only barely stir it in. (You know muffins should be always undermixed which results in a lumpy batter, but this is necessary to get characteristic muffin texture.) Now to the creamed mixture add the flour and milk, half of each at a time, stirring barely enough to mix. Fold in the floured blueberries gently. Fill buttered or oiled or greased muffin pans ¾ full. You will have enough batter for 14 muffism so you will have to butter 2 extra individual custard cups to hold this batter. Immediately put in oven and bake at 400 deg. Fahr. 14 to 15 minutes.

Serve at once if possible, in napkin-lined muffin basket. Actually these muffins are almost as good cold as warm. These would be out of this world for a Sunday morning guest breakfast with lots of butter and honey.

Have I said enough?

TAXI SERVICE

CHECKER TAXI
DIAL 8-6464
● QUICK — PROMPT — COURTEOUS
● 24-HOUR SERVICE FOR YOU AND YOUR PERSONAL NEEDS

LIPSON'S HALF DAY SPECIALS

GIRLS' 2 PCE SETS
Perky little 2 piece sets . . . consisting of gay colored sleeveless pop-top and bouffant skirt. In cool, cotton weaves . . . choice of patterns and detail interests. Sizes 4 to 14. Reg. $5.95 . . . Half Day Special set 1.99
—Main Floor Rear

GIRLS' SQUALL JACKETS
In water repellent cotton poplins . . . squall jackets with attached hood . . . elastic in cuffs . . . drawstring neck and waistband . . . with zippered flap pocket in front. Black and colors. Sizes 7 to 12. Clearing, each 1.67
—Main Floor Rear

WOMEN'S TRICOT LINGERIE
Choice of "shortie" gowns . . . or Baby Doll pyjamas. Both in cool, rayon tricots . . . in pretty pastels . . . with dainty lace and nylon net trims. Reg. $1.98 quality . . . sizes S.M.L. Half Day Special, each 99c
—Main Floor Right

BOYS' SPORTS SHIRTS
Cool cotton sports shirts for small boys 2 to 6x years Two way sports collar . . . with short sleeves. Plaids and colorful allover patterns. Reg. $1.19 quality . . . Clearing, each 73c
—Main Floor Right

MEN'S SPORTS SOCKS
In white . . . 50% wool, 25% rayon, 25% nylon. Plain knit foot . . . ribbed leg . . . shrink-resistant . . . long wearing. Reg. 89c pair . . . Half Day Special .... 2 prs. 1.00
—Main Floor Left, Front

MEN'S COTTON T-SHIRTS
Cool, cotton jersey T-shirts . . . that wash so nicely. Short sleeves for summer comfort . . . with neat round neck. White and yellow only. S.M.L. sizes . . . Clearing .... 2 for 99c
—Main Floor Left

54x90 COTTON SHEETS
For single beds . . . a fine, firmly woven cotton sheet of selected yarns. Snow white bleach . . . finished with plain, deep hems. Stock up — Wednesday Morning . . . at savings . . . First quality, pair 2.17
—Second Floor

Colored Border Pillow Cases
Fine quality, imported . . . snow white bleach . . . with neat, hems in pretty pastel shades. 42x36 cut size . . . Rousing Half Day Special, while they last. Pair 76c
—Second Floor

FIRST QUALITY 70x90 FLANNELETTE BLANKETS
Well known Falcon brand . . . in coloroful blue or pink plaids. Double bed size of 70x90 . . . whipped singly. Soft, fleecy nap . . . firm weave. Reg. $5.95 value . . . Half Day Special pair 4.66
—Second Floor

Easy Credit Terms at Lipson's
● No down payment
● Up To 6 Months To Pay
And Your Payments May Be As Low As $1.00 Per Week.

Lipson's STORES LIMITED (1958)
WE'RE NEVER UNDERSOLD!

FOX moves save you money

Whether you're moving across the city, across the continent or over the border to the U.S.A., FOX experience and efficiency means a faster, smoother move for you. On out of country moves we handle customs papers, bills of lading, etc., save you bother, too!

FOX CARTAGE AND STORAGE LTD. Agents: Allied Van Lines
MOVING · STORAGE · PACKING · SHIPPING
Owned and operated by TIPPET-RICHARDSON LTD.
Belleville — WO 2-3421 Trenton — EX 2-3505
Picton — Zenith 3-1000 98 Dundas St. East

CAMPBELLFORD

Several Cases Heard in Police Court

CAMPBELLFORD — Patrick Laffan, formerly of Campbellford, was charged with false pretences in connection with allegedly passing a worthless cheque on June 20th at Anderson's Hardware, Campbellford. He appeared with defence council F. L. Ward, Q.C. of Picton who asked to have the hearing set over until August 27th. Bail was set at $100.

Garry Robertson, 24, Brantford, Ontario was charged with false pretences in connection with issuing a worthless cheque at C. M. Collins, jewelry store, Campbellford. His council J. F. R Douglas asked for the case to be remanded two weeks until August 13th

Gerald William McGrayne, 19, Campbellford appeared and pleaded not guilty to causing a disturbance in a public place on July 15th. Evidence was heard from Chief S. Baird. The defendant was found guilty and remanded out of custody to August 20th and also placed on 7 o'clock curfew.

Charles E. Parrett, 29, Oshawa, failed to appear in court after having been served a personal summons, charging him with having liquor in a public place. Magistrate Baxter entered a plea of not guilty in Parrett's behalf. Evidence was heard from Chief S. Baird, Parrett was found guilty and fined $25. plus costs or if in default five days on a warrant of issue.

David E. Ness, Campbellford, failed to appear in court after being served a personal summons charged with permitting his dog to run at large in the town. Magistrate Baxter entered a plea of not guilty on Mr. Ness's behalf. Evidence was heard from Chief S. Baird. Mr. Ness was found guilty and was fined $5. plus costs or if in default, five days warrant to be issued.

Paul McGrayne, 17, Campbellford appeared in court charged in connection with a stolen car. Evidence was heard from Constable William H. Campbell. McGrayne was found guilty and remanded out of custody until September 10th for a pre-sentence report and placed on an 8 p.m curfew.

Murray Scea, 19, Campbellford, was found guilty of obtaining liquor under age. the charge laid by Constable L. W. Tomlinson. Scea was fined $25. plus costs and remanded out of custody until September 10th for pre-sentence report.

Four juveniles appeared charged with being in possession of a stolen car from C. H. Davidson's used car lot. They were found guilty and remanded to September 10th for a pre-sentence report. Two other juveniles, who pleaded guilty to theft of a vehicle from Davidson car lot were found guilty and remanded out of custody until September 10th for pre-sentence report.

Various other charges of speeding, unnecessary noise, improper mufflers and liquor charges were settled out of court.

STOCO LAKE BEAUTY Bill Gee, 53 Tracey Street hauled this 21 - pounds eight - ounce muskie from Stoco Lake on Saturday.

Quinte Waters Yield Some Big Muskies

Bay of Quinte district waters are yielding some big muskies as hungry 'lunge commence taking the bait.

One of the biggest reported so far is that caught by a Brantford teen - ager, 15-year-old Gregory Fennell who a week ago caught a 28 - pounder in Moira Lake while camping at Crystal Beach.

A 32 - pounder was reported hooked by an unidentified angler in the same lake. Also about a week ago a 22 - pounder was caught by a Belleville man in the Moira River at Plainfield.

Saturday afternoon William Gee, Tracey Street, Belleville with two companions, Neil Burgess and John Burnett caught a 21-pound seven-ounce beauty Stoco Lake.

Over at No. 3 dam in the Trent River, Wilf Hayes of this city caught a 17 - pound muskie and then nearly lost it.

With brother - in - law Don Levere of Rochester and their wives, Hayes was fishing with a six-lb. test line when he hooked the big fellow. After a 30 minute battle he worked the fish to shore when the line broke. Two spectators helped him drag the fish ashore.

And down in Baggot's Bay near Picton, Harry Donald, of R.R. 2, Hannon Ont., accompanied by Fred Greatrix of Picton, landed a 14 pounder.

24,529 Homes Built Under New Program

OTTAWA (CP)—A total of 24,529 homes were built in Canada under the federal government's 1963-64 winter house-building incentive program, the Commons was told Monday.

A return tabled in the Commons for Arnold Peters (NDP—Timiskaming) by Labor Minister MacEachen said incentive payments of $500 a unit amounted to $10,324,500 at April 17.

The return said applications were received for the construction of 32,647 homes. A total of 3,397 were cancelled by applicants, 1,657 were rejected after their first inspection and 3,064 were rejected at final inspection.

E. B. "GENE" MORDEN

The appointment of Mr. E. B. "Gene" Morden of Belleville as Sales Representative for the W. J. McCormick Realty Company was announced this week by Mr. W. J. McCormick. Mr. Morden is well known in the Quinte District. Born in Wellington, he has lived the past 32 years in Belleville. He was with J. B. Boyce & Sons for twenty-four years, and the past eight years was President of Truck & Farm Supply Ltd. "Gene" will be most pleased to help you in buying or selling your home or business. Jy31-Ag4

(Advertisement)

Canada 1914-18

When War Still Evoked "Stirring Days" at Home

H. H. Gordon, now a retired journalist, was aboard a ship bound from England to Canada when the First World War started in August, 1914. In this story he recalls Canada's reaction at home through the war years.

Written for The Canadian Press

By H. H. GORDON

Rumors of imminent disaster flew like Atlantic spray aboard the Royal Edward in mid-summer 50 years ago as the Canadian Northern liner steamed for Quebec from Britain.

Europe was in turmoil when I boarded the ship at Avonmouth July 29, 1914. Austria had declared war on Serbia just the day before. A wireless message Aug. 3 reported Germany and France at war. Within 24 hours Britain, Canada and the rest of the Empire were involved in the First World War.

The rumors among the passengers had German cruisers lying in wait near the Gulf of St. Lawrence, authorities ready to sacrifice the night-illuminated Royal Edward in favor of the brand new Calgarian some miles astern, stokers working overtime to squeeze more speed from the engines.

The rumors, as so often in the following four years, proved false. The Royal Edward docked safely at Quebec—she was torpedoed a year later in the Aegean with a loss of 1,000 British troops—but the passengers found just as much excitement, anxiety and rumor ashore.

Canadians, who knew of war only from the yarns of a few Crimean and Boer War veterans, were gripped in the beginning with excitement and uncomplicated patriotism.

In Montreal, the crowds sang La Marseillaise, in Winnipeg, Regina, Calgary and Vancouver it was Rule, Britannia. Toronto, as if sensing the gravity of events that were to take the lives of 62,000 Canadian servicemen and leave 166,000 wounded, was more solemnly tense.

COUNTRY UNITED

In 1914, political parties, the press, the church and industry were united in calling for action.

"I have often declared that if the mother country was ever ever threatened, Canada would render assistance to the fullest extent of her power," said opposition Liberal leader Sir Wilfrid Laurier on Aug. 11. "There should be a truce to party strife."

"As to our duty, all are agreed," echoed Conservative Prime Minister Robert L. Borden when Parliament met in war session Aug. 18. "We stand shoulder to shoulder with Britain and other British Dominions in this war."

They were stirring days. Soldiers paraded on main streets across the country, recruiting drives filled camps to overflowing, some 200,000 patriots joined the home guard and armed guards were conspicuous at border towns, bridges, canals and reservoirs.

The Toronto Women's Home Guard, 500 strong, made a brief but picturesque appearance on the Toronto scene in 1915. Jessie McNab and Laura McCully drilled the nattily uniformed corps on the grounds of Miss McNab's home until the leaders quarrelled and the guard disbanded.

PRESSED CIVILIANS

Recruiting sergeants were busy, often crudely so, on downtown streets. Physically unfit men whose impairments were not apparent had a miserable existence, hounded and insulted. In self - protection, some perfected defensive dodges.

"Young man, why aren't you in uniform?" the sergeant would bellow, attracting the attention of passers-by, in a typical approach.

"It's my feet," was the reply from one civilian practised in the art of evading public embarassment.

"What's the matter with your feet?"

"Just watch me walk," said the civilian, limping quickly away in a demonstration that swiftly lost him in the crowd.

Not until early in 1917 were "honorably exempt" buttons provided for thousands of physically disabled to spare them from taunts reserved for "slackers."

FEARED SPIES

Patriotism also bred suspicions about espionage, and aliens were suspect people, although discrimination was directed only towards the talkative or apparently lazy among them. There was antipathy towards United States neutrality, especially after the sinking of the Lusitania May 7, 1915, with the loss of more than 1,000 lives, failed to change the American stand.

A minor fuss erupted in Toronto on one of the innumerable tag days, this one for Belgian relief, when miniature black, white and red German flags were handed out among the black, yellow and red Belgian tricolors. The tags, it turned out, came from a U.S. manufacturer who inadvertently mixed flags used in German relief campaigns south of the border with Belgian miniatures shipped to Canada.

The touring Vandenberg Opera Company from the United States went broke during a run at Toronto's old Grand Theatre when word got around that substitutions for some of its stars where necessary because the regulars, Britons of military age, discreetly decided to stay behind in the United States.

Scarcely a week passed without newspaper stories of espionage and activity by enemy aliens. With time, German-Canadians came under increasing suspicion. German clubs disbanded, the singing of German songs stopped.

Berlin, Ont., populated by 12,000 citizens of German origin and 8,000 of British descent, changed its name to Kiechener in a 1916 referendum. A subsequent move to restore the name Berlin provoked a riot.

The first burst of somewhat naive enthusiasm gave way with time and the casualty lists to attitudes that disrupted the early unanimity.

Divisions deepened between French and English Canadians and political differences emerged as the war progressed.

As long as compulsory military service was not an issue, Sir Wilfrid Laurier led politicians, church leaders and others who urged French - Canadians to take up arms. But their efforts were largely nullified in Quebec by the anti-British campaign of the Nationalist party led by Henri Bourassa and Armand Lavergne.

A typical incident occurred at Montreal's Lafontaine Park July 23, 1915, when a recruiting rally that attracted 5,000 people was broken up by a barrage of eggs and stones hurled at the 60th Battalion band.

The Borden administration came under fire in 1916 for lack of energy in recruiting on the one hand for depleting industrial manpower on the other.

The public was aroused by alleged mistreatment of the troops. Newly established Camp Borden, a dusty home for 30,000 men by the middle of 1916, was criticized as a place of "sand, sin and sorrow" Canadian troops training on Salisbury Plain in England were said to be living in "mud, misery and madness."

The Canadian Ross rifle, criticized by returning servicemen for over-heating and jamming, was finally scrapped in 1916 for the British Lee-Enfield despite a spirited defence of the Ross by Sir Sam Hughes, minister of militia and defence. Sir Sam himself was scrapped by the Borden government late in 1916 after a dispute over control of overseas forces.

Winds of scandal over munitions contracts blew through the country in the middle of the war and a royal commission criticized the Dominion Shell Commission for carelessness and bad judgment and censured financier J. Wesley Allison for profiteering in munitions.

The heightened tensions and antagonisms of wartime even found expression in widely voiced suspicions that German arsonists were responsible for the burning of the Parliament Buildings Feb. 3, 1916, with the loss of seven lives. Official opinion discounted this Parliament moved to the Victoria Memorial Museum and met there for four years.

The issue of military manpower was fanned into a primary political question as voluntary recruitment lagged — 383,955 men had enlisted by the end of 1916 — and casualties mounted. The blue - uniformed wounded and sick men invalided home from Europe were a common sight on the streets. By 1917, returned invalids numbered some 15,000 and the government was operating 54 military convalescent hospitals and 14 tuberculosis sanitoriums for them.

Recruiting drives were stepped up. But the harvest became thinner from elaborately emotional recruiting shows that featured the singing of Tipperary, Good Luck to the Boys of the Allies, We'll Never Let the Old Flag Fall and even I Love You Canada.

Despite the antagonism of Quebec and some labor and farm leaders, Prime Minister Borden announced plans for conscription May 18, 1917. In the face of fierce opposition led by Laurier, the bill became law late in July.

The Liberal party was split, with most members outside Quebec rallying to a new coalition government formed by Borden and Laurier. The so-called khaki election of Dec. 17, 1917, returned the Union government with 151 seats to 82 for the opposition, 62 of them from Quebec.

The election was held during a national wake following the Dec. 6 Halifax explosion in which an estimated 1,600 were killed, 6,000 injured and 10,000 made homeless when a chemical-laden ship blew up in a collision in Halifax harbor.

The Halifax explosion was the most tragically spectacular of a series of wartime disasters on the home front that for brief periods diverted attention from the European slaughter

Forest fires in Northern Ontario in July, 1916, destroyed Cochrane and Matheson and took 223 lives. The centre span of the Quebec Bridge collapsed less than two months later, taking 13 lives Sixty-four children died in a fire at Montreal's Grey Nuns Orphanage Feb. 14, 1918, and 343 were drowned on Oct. 22 that year when the coastal steamer Princess Sophia foundered on a Pacific coast reef.

U.S. IN WAR

Canada's 13th Parliament assembled in its crowded museum home in March, 1918, and with the United States now joined in the Allied cause, Canadian politicians found more time for domestic affairs.

The session saw passage of the Woman's Franchise Bill, daylight saving time was introduced despite rural opposition, a move was made to abolish hereditary titles, and the Dominion Bureau of Statistics was set up.

The war was drawing to a close as Parliament met, but there were final flourishes of the unnatural excitements and tensions it generated.

A brief visit home late in 1917 by a 22-year-old airman named William Avery Bishop produced an outburst of hero-worship. Billy Bishop, VC, as he was soon to be known to the world, was cheered by vast crowds on visits to his home in Owen Sound, Ont., and to Kingston, Ont., and Toronto.

Ottawa bore the brunt of a final convulsion of protest against the strains caused by the war when 5,000 farmers marched on the capital in May, 1918, to demonstrate against the conscripting of farmers' sons. Their appeal for consideration was rejected by the prime minister as the Allies were building up reinforcements for the assault on the Hindenburg Line, which was to break in August.

Rumors of the impending defeat of the Kaiser began to circulate by early November and a population weary of war was so eager for its end that a premature report of the German collapse Nov. 7 prompted wild celebrations.

Word of the actual signing of the Armistice came in extra editions of newspapers early on Monday, Nov. 11. The scenes of the previous Thursday were reenacted as all business ceased and the people celebrated the end of the war that was to end all wars.

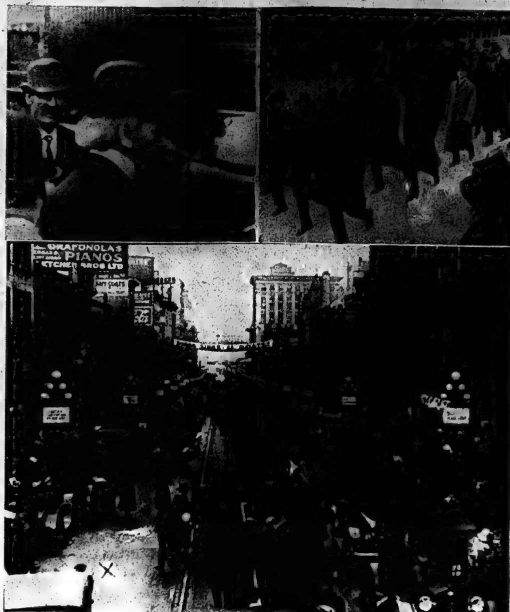

CANADIANS — 1914 - 18 — Canadians displayed varying reactions to news of the open and close of the First World War. In 1914, Sir Wilfrid Laurier, Liberal opposition leader, (upper left), called for a truce to party strife. As long as conscription was not an issue, he led politicians and church leaders in urging French-Canadians to take up arms. In spite of his fierce opposition, a conscription bill became law in July 1917. In the early days, when patriotism was at its highest, soldiers paraded on main streets and camps were filled to overflowing with recruits. Members of the 24th Victoria Rifles (upper right) march in Montreal during the winter of 1914 - 15. In the bottom picture, Vancouver prematurely celebrates the end of the war Nov. 7, 1918 following a rumored German defeat. Four days later this scene looking from Georgia Street down Granville was re-enacted. (CP Photo)

ROLLINS LUMBER LTD.

487 DUNDAS ST. WEST

WO 8-6493

SPECIAL CLEARANCE

WEDNESDAY EVENING

AUGUST 5th

6.00 P.M. UNTIL 9.00 P.M.

CHAIN LINK FENCING

	Reg. Price	Special Price
36"	17.25 per 100'	12.75 per 100'
42"	19.95 per 100'	14.75 per 100'
48"	22.95 per 100'	16.75 per 100'

STEEL POSTS

Reg. 1.15 ea. SPECIAL 1.00 each 7' long

OPEN EVERY WEDNESDAY EVENING UNTIL 9.00 P.M.

Parliament At a Glance

By THE CANADIAN PRESS

MONDAY, Aug. 3, 1964

A voice vote rejected introduction of a bill by Augustin Choquette (L — Lotbiniere) that would make Canada a federal state, not a Dominion.

NDP Leader Douglas suggested a compromise plan to halt the Conservative debate on interim supply, delay the flag debate and allow a summer recess.

External Affairs Minister Martin called it a "worthy suggestion" but expressed doubt that the Conservatives would agree to it.

Opposition Leader Diefenbaker offered to meet Prime Minister Pearson and discuss the Douglas proposal.

Marcel Lambert (PC—Edmonton West) assailed commentators and writers who were accusing the Conservatives of a filibuster.

Gilles Gregoire (Creditiste Lapointe) complained of pain, useless, Conservative speeches and walked out of the house.

War Came

(Continued From Page 1)

hoarding food. Prices were rising ominously. But otherwise things seemed normal as the great exodus began—so normal that the railways were still advertising the "shortest and most comfortable route to Germany."

Londoners bound for the east coast jostled straw-hatted Germans hurrying home. In Paris, there was panic at the Gare du Nord as milling tourists tried to get out of France before invasion came.

MOBS BESIEGE PALACE

London's West End saw scenes unequalled since the Boer War as mobs besieged Buckingham Palace and Whitehall waving French and British flags, cheering and singing patriotic songs. Their noise could be heard in the cabinet room at 10 Downing Street, where Liberal Prime Minister Herbert Asquith was trying to rally a divided cabinet.

Historian A. J. P. Taylor suggested recently that perhaps the famed Bank Holiday crowds helped propel the cabinet to a decision—had it been a normal working Monday history might have taken a different course.

In Trafalgar Square, Labor leader Keir Hardie delivered a pacifist speech. But mostly, war fever raged in the London streets.

In Berlin, the Kaiser announced: "We draw the sword with a clear conscience and with clean hands."

A packed House of Commons Monday heard Foreign Secretary Sir Edward Grey define British obligations to Belgium. News of the Belgian invasion was followed by an ultimatum to Berlin.

That night, standing at a Whitehall window, Grey uttered his famous epitaph: "The lamps are going out all over Europe. We shall not see them lit again in our time."

Next day King George V signed the mobilization orders. A special recruiting station at Scotland Yard had to be kept open all night because of the screams of men enlisting.

'SCRAP OF PAPER'

In Berlin, British Ambassador Sir Edward Goschen presented the ultimatum to Chancellor Bethmann-Hollweg, who cried that Britain was going to war "just for a scrap of paper"—the Belgian treaty.

In the British cabinet room, five men watched the clock ticking away the end of an era. They did not expect a reply from Berlin. They were only afraid Germany might jump the gun and launch a surprise attack at sea before the ultimatum expired at 11 p.m. British time.

In the war room at the admiralty, telegrams were being prepared to send to British commanders and consuls across the world the moment war was declared. An official joked that they had been ready for years just waiting for the blank space for the name of the enemy to be filled in.

As Big Ben struck 11 the forms were rubber-stamped. They read: "War, Germany, act upon instructions."

Outside the palace, the calm, starlit night was filled with the vast crowd singing the national anthem. The king appeared briefly on the balcony. Next morning he would sign the documents committing the Great British Empire to war—a war that was confidently expected to be short and decisive, "all over by Christmas."

Deadlock

(Continued From Page 1)

equal firmness, any postponement of the debate until fall. The government wants approval of the maple leaf flag design before considering any recess, while most Conservatives are strongly opposed.

RAPS LIBERALS

Mr. Douglas accused the Liberals of sabotaging their own legislative program by pressing the emotional flag issue at the wrong time. Voters were awaiting action on the pension plan, a minimum wage, railway assistance and other pressing problems.

Mr. Diefenbaker denied that his party is conducting a filibuster or obstructing legislation. The opposition was dutifully exercising Parliament's power of the purse and insisting on government answers to its questions.

He accused members of the cabinet of prolonged absences from the House and of arrogant silence when present. The Opposition had asked 232 questions in the money debate without receiving a single answer.

Mr. Martin said he recognizes the opposition has a duty and right to scrutinize government spending, but the Conservatives had reached the limit in the present debate. Their tactics were contributing to the "process of destruction" threatening Parliament.

The rest of the sitting was taken up by Conservative speeches on the problems of veterans and Indians.

Gilles Gregoire (Creditiste-Lapointe) said at the evening sitting he was fed up with their "repetitious and sterile" speeches. He asked to be excused from the House and left waving his arm amid Liberal applause.

WESTGATE PHARMACY
WO 2-3032
Open Daily 'til 10 p.m.
FREE MOTOR DELIVERY

The odds against our success were a big 3 to 1

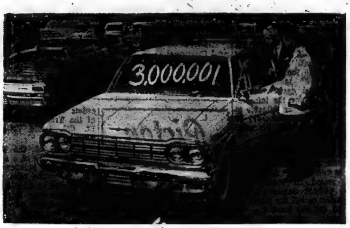

Earl K. Brownridge, President, American Motors (Canada) Limited, watches the three-millionth-and-first Rambler produced in North America roll off the Brampton, Ontario assembly line.

When we started in 1958, our competitors were too busy competing with each other to worry about you. We were different. We put you first. We still do. We always will. That's why we succeeded. That's why we stand out from the big 3. That's why, as far as we're concerned, there'll never be a big 4 in the car business—even if we become No. 1 in sales.

WHAT WAS WRONG

A few years back, chrome-loaded, gas-guzzling monsters roamed our highways. They sported fins, they were over-adorned with tasteless gimmicks. They were too big, too uneconomical.

They were not suited to everyone's needs. But if you wanted a new car, *you had no choice.* Other car manufacturers weren't concerned about you. We were.

WE GAVE YOU A CHOICE

We cut away the needless excesses of those days—excesses in size, in weight, in gimmicks, in clutter, in expense. We concentrated on the major function of a car: *usefulness.* We gave you the compact car.

HOW WE DID IT

We looked long and hard at areas others had sidestepped.

You were fed up with rattles and squeaks. We pioneered *Single Unit Construction with Uniside* to give you more solid construction and a longer-lasting body. The rattles and squeaks disappeared.

You were annoyed at the damage rust did to your car. We introduced *Deep-Dip Rust-proofing,* the world's best.

You were worried about faulty brakes. We offered you *Double Safety Brakes,* one of the most advanced braking systems available.

You could never get honest comfort. We designed the industry's most comfortable interiors with such exclusive features as *reclining seats** and *adjustable headrests.*

You were tired of shovelling money down the drain for gas. We offered you engines with a *sensible balance* between horsepower and economy of operation.

WHAT HAPPENED

In doing all this—and more—we went our own way. It proved the right way. In just a few short years, over three million people turned their backs on other manufacturers and went our way, too.

WHAT WE'RE DOING NOW

We're not slowing down for a minute.

We will continue to offer you an alternate choice to the look-alike, think-alike philosophy of others.

We will continue to spend millions to test, to improve, to offer you the best-designed, longest-lasting cars you can buy.

We will continue to offer you engines with a sensible balance between horsepower and economy. On city street or highway, our range of 6 and V8 engines will easily meet all the driving demands you'll ever place upon them. They offer you the industry's best horsepower-to-weight ratios for brilliant, responsive performance.

We will continue to offer you more features, more value, more dependability.

WHAT THIS MEANS TO YOU

It means that, today, you don't have to go along with all the duplicates, the imitations, the look-alikes, the "junior editions."

When we started, we decided to go our own way. The odds were against us, a big 3 to 1. Some people would say that we've won.

We don't. We say that you've won.

Rambler

A PRODUCT OF AMERICAN MOTORS (CANADA) LIMITED

AGAIN SALES UP—JUNE 28%

KINGSTON WINNERS of Corbin Gold Trophy were, from left, Eddie Dennison (lead), Dick Edney (vice), Howard Jagges (second), William Duncan Jr. (skip).

R. Edney's Rink of Kingston Wins Corbin Gold Cup in Tourney Held on Monday

The 22nd annual Corbin Gold Cup Trophy tournament is a matter of history and although only forty rinks from across the Province participated on Monday it was one of the best ever staged by the Belleville Lawn Bowling Club. The weather was delightful with no threat of rain, the greens were fast and the draws under the supervision of the general chairman, "Jerry" Hyde with Bruce Miller and William Wright assisting were excellently handled and the many games were run off in record time.

The visiting bowlers were officially welcomed by Mayor Jack Ellis and the welcome of the host club was extended by the president, Percy Graham. Both expressed the pleasure of having so many out-of-town-bowlers on hand and hoped they would carry to their homes happy memories of their journey to the "Friendly City". The club house and the greens were suitably decorated for the occasion and there were many expressions of appreciation to the greens chairman, Doug Rowe, and the greenskeeper Charles Matthews, for the excellent condition of the greens. During the day there was a large gallery following the play of the respective teams and as usual there were some upsets, some "fantastic" shots made and through it all the best of fellowship prevailed.

The Corbin Gold Cup and the accompanying transistor radios, donated by the International Hardware Company were won by a Kingston rink of Eddie Dennison, Howard Jagges, Dick Edney and William Duncan Jr. Mr. Edney was the sponsor of the rink and this is the second time he has been the possessor of this beautiful trophy. He had a score of 25. The trophy was presented by the president of the club, Percy Graham, who is a member of the Hardware staff. In second place was a rink of Charles Bodie, Jim Black, Stan Brown with Neil Salkeld as skip from the Dentonia Club in Toronto with a score of 20 plus seven. Peter Weber, representative of the Calvert Distillery, made the presentation of the beautiful mahogany liquor cabinets.

STREETSVILLE RINK WINS

The third place in the tourney was captured by a rink of Jack Miller, Earl Albertson, Henry Pitchett with Harvey Andrew as skip of Streetsville. They were the winners of the Belle Cleaners Gold Trophy and the four Bar-B-Q's complete with electric spits. This rink had a score of 20 plus one. Fourth place went to a rink of Lloyd Taylor, Charles Wickens, Bill Holmes and Bert Taylor of Campbellford. This trophy was the Gordon Watkin Memorial trophy and was presented by Mrs. Joan Watkin, wife of the deceased president of the Club. In fifth place was a pickup rink and called the International outfit from Stirling. They recruited Doug McQuoradale from Kingston, Jack Coutts from Trenton but a Stirling member Clarence Pitman with Ted Barnard as skip. This rink survived two tie games with wins and a small plus in their third game. They had a score of 15. They won the Deacon jackets donated by the Deacon Shirt Company.

A rink of Bill Devlin, Charles Regis, Jack Muir with Jim Law as skip of Galt won the first two-game high score and received portable picnic tables sponsored by the Stephen Adamson Company. In second place in this category a rink of Sam MacMillan, Ewart Carswell, Bob Gallagher with Gordon MacMillan as skip of Oshawa won the wooden cheese trays with knives donated by the O'Keefe Brewing Company.

High for one win was a Belleville Club rink of Howard Kelleher, George Fisher, Doug Rowe with Austin Watkin as skip and second was a rink of Dave "Wimpy" Reynolds, Roy Mann, Grant with Ed Lugtenburg as skip of Oshawa. They won the camper lights donated by the Stephen Licence Company while a rink of Owen Gray, Wilfred Price, Canniff Ashley with Bill Wright as skip from Belleville Club was high for no wins. This prize was donated by the Caraquet Packers. The results of the several draws follow.

FIRST DRAW

G. H. Shewell, Kingston 13 vs. Ken Bain, Toronto Rusholme 12.
P. Graham, Belleville 4, vs. Earle Judge, Whitby 18.
Doug Laporte, Prescott 22 vs. Alf Edgecombe, Ottawa L.B.C. 10.
W. C. Wert, Ottawa 11 vs. Austin Watkin, Belleville 21.
H. J. Taylor, Campbellford 12 vs. J. E. U. Rouleau, Cornwall 10.
E. Lugtenberg, Oshawa 12 (loss) vs. Stan Brown, Toronto Dentonia Pk. 12 (win).
E. A. Carswell, Oshawa 20 vs. W. G. Fuller, Trenton 8.
J. S. Muir, Galt 21, vs. J. M. Caverly, Madoc 11.
T. Barnard, Stirling 13 vs. G. B. Hyde, Belleville 12.
Ron Hutton, Toronto Balmy Beach 12 vs. E. A. Sloggett, Campbellford 11.
A. M. Galt, Kingston 17 vs. K. Peacock, Trenton 15.
O. Smith, Belleville 18 vs. Fred Cowling, Toronto Balmy Beach 10.

SECOND DRAW

George Hillson, Agincourt 13 (loss) vs. J. R. Adams, Whitby 13 (win).
Karl Beacom, Toronto Balmy Beach 12 vs Aubrey Pope, Port Credit 14.
Bill Jaggs, Kitchener 8 vs. Ed Soloman, Brighton 23.
W. E. Wiggins, Cobourg 14 vs W. Wigmore, Toronto I.B.M. 6.
R. Edney, Kingston 13 vs. A. E. Wonnacott, Belleville 10.
J. H. Watkin, London 11 vs. J. B. Miller, Belleville 18.
Don Bruce, Kingston 13 vs. Bill Wright, Belleville 8.
Harvey Andrew, Streetsville 19 vs. Wally Lavergne, Belleville 12.

FIRST DRAW
Second Game

J. Muir, Galt 12 vs. E. Judge, Whitby 13.
L. Laporte, Prescott 15 vs. E. Carswell, Oshawa 25.
A. Watkin, Belleville 11 (loss) vs. T. Barnard, Stirling 11 (win).
O. Smith, Belleville 10 vs. M. Galt, Kingston 15.
G. Shewell, Kingston 9 vs. S. Brown, Dentonia 28.
Bert Taylor, Campbellford 18 vs. R. Hutton, Balmy Beach 9.
E. Lugtenberg, Oshawa 12 (loss) vs. K. Bain, Rusholme 12 (win).
E. Sloggett, Campbellford 7 vs. K. Peacock, Trenton 28.
F. Cowling, Balmy Beach 13 vs. W. Wert, Ottawa 11.
U. Rouleau, Cornwall 8 vs. G. Hyde, Belleville 23.
A. Edgecombe, Ottawa 18 vs. W. Fuller, Trenton 13.
P. Graham, Belleville 19 vs. M. Caverly, Madoc 11.

SECOND DRAW
Second Game

E. Soloman, Brighton 15 vs. Wiggins, Cobourg 12.
H. Andrews, Streetsville 18 vs. D. Bruce, Kingston 17.
B. Miller, Belleville 7 vs. D. Edney, Kingston 18.
A. Pope, Port Credit 12 vs. D. Adams, Whitby 11.
Hillson, Agincourt 9 vs. K. Beacom, Toronto 18.
Wonnacott, Belleville 17 vs. Watkin, London 10.
Wright, Belleville 10 vs. Wigmore, I.B.M. 14.
Lavergne, Belleville 18 vs. B. Jaggs, Kitchener 12.

FIRST DRAW
Third Game

A. Watkin, Belleville 14 vs. D. La Porte, Prescott 16.
J. Muir, Galt 19 vs. K. Peacock, Trenton 6.
E. Carswell, Oshawa 9 vs. S. Brown, Dentonia 17.
E. Judge, Whitby 11 vs. H Taylor, Campbellford 15.
O. Smith, Belleville 13 (loss) vs. T. Barnard, Stirling 13 (win).
G. Hyde, Belleville 9 vs. K. Bain, Rusholme 24.
M. Galt, Kingston 13 vs A. Edgecombe, Ottawa 12.
P. Graham, Belleville 13 vs. F. Cowling, Balmy Beach 17.
R. Hutton, Balmy Beach 14 vs. G. Shewell, Kingston 16
M. Caverly, Madoc 8 vs. W. Fuller, Trenton 17.
U. Rouleau, Cornwall 15 vs. E. Sloggett, Campbellford 9.
W. Wert, Ottawa 13 vs. E. Lugtenberg, Oshawa 19.

SECOND DRAW
Third Game

E. Soloman, Brighton 10 vs. R. Edney, Kingston 21.
H. Andrew, Streetsville 24 vs. A. Pope, Port Credit 11.
K. Beacom, Balmy Beach 12 (win) vs E. Wiggins, Cobourg 12 (loss).
D. Bruce, Kingston 11 vs. A. Wonnacott, Belleville 20.
W. Lavergne, Belleville 7 vs. D. Adams, Whitby 20.
W. Wigmore, I.B.M. 11 vs. B. Nilla 16.
B. Wright, Belleville 10 vs. G. Hillson, Agincourt 16.
K. Beacom, Balmy Beach 12 (win) vs. E. Wiggins, Cobourg 12 (loss).

TO MEET AT SEA

COPENHAGEN (AP) — The Conference of European Churches avoided a diplomatic entanglement with the Danish government Monday over invitations sent to 15 East Germans to attend a church congress here. It decided to hold the congress aboard an ocean liner in international waters. Denmark will not issue visas to residents of Communist East Germany unless the residents apply for them through the allied travel office in West Berlin. The East German government refuses to permit this.

ABC Reporter and Russian Agent Played Key Roles in Resolving 1962 Cuban Crisis

WASHINGTON (AP) — The story of how a Soviet intelligence agent and an American reporter played key roles in resolving the 1962 Cuba missiles crisis has been told by a former state department intelligence chief.

The reporter was John A. Scali of American Broadcasting Company and formerly of The Associated Press. His unusual role in "very informal and unofficial" U.S.-Soviet exchanges was disclosed by Roger Hilsman in an article for Look magazine.

Hilsman was state department intelligence head during the "eyeball-to-eyeball" October 1962 confrontation between the two nuclear powers and thus was one of the inner strategists who knew, as he now reports, "how close we were to war."

Scali came into the crisis picture when the Washington-Moscow communications of more normal diplomatic times had broken down.

It started with an urgent telephone call to Scali, Friday, Oct. 26 from "a senior Soviet official."

IDENTIFIED AS 'MR. X'

Hilsman identified the Russian only as a "Mr. X," known to be head of Soviet intelligence in the United States and a man with direct channels to the Kremlin. (Other sources said the Russian has since left the Soviet Embassy.)

According to Hilsman:

President Kennedy had publicly demanded the removal of the Soviet offensive weapons from Cuba and had ordered the U.S naval quarantine of the island. Some Soviet ships headed for Cuba had slowed up, but work on the Russian missile sites there was going forward at full speed.

"In the Cuban crisis, two of the channels were probably decisive—the very formal letters shuffling between President Kennedy and Premier Khrushchev and a set of communications through a very informal and unofficial channel."

The call from "Mr. X" to Scali turned out to be this second channel.

"Mr. X," who had had lunch with Scali on previous occasions, asked on this Friday afternoon that they have lunch right away. They met at a downtown restaurant and "Mr. X" went straight to the point.

He asked Scali to find out at once from his "high level" friends" in the state department whether the United States would be interested in a Cuba crisis solution under which (1) Russia pulled out its missiles; (2) United Nations inspectors were allowed to supervise the removal; (3) Moscow would promise not to reintroduce missiles to Cuba and (4) the United States would publicly pledge not to invade Cuba.

OFFICIALS HAD DOUBTS

This was the outline of an approach which subsequently led to a solution of the crisis, but some Kennedy administration officials had doubts at first about whether this was a real approach from the Kremlin.

Scali went to Hilsman with the proposal, then was called in to see State Secretary Dean Rusk secretly.

Rusk told Scali that the "Mr. X" approach "was our first direct word that the Soviets might be thinking of a deal." He instructed Scali to tell "Mr. X" that the U.S. government "sees real possibilities" and suggested a meeting of representatives at the UN, but "time is very urgent."

Scali met "Mr. X" with the answer, assuring the Russian only that it came from "very high sources."

"Mr. X" tried then to dicker on other points, suggesting there ought to be inspection of U.S. bases in Florida too. Scali turned down the idea of further conditions and emphasized that time was important.

"Mr. X" hurried off to report to Moscow.

In the meantime, one of the famous Khrushchev letters to Kennedy had started to come in by cable. This one has never been made public, but it showed a willingness to negotiate.

That was Friday night. Saturday morning a Khrushchev message was broadcast that reneged on the communication of the night before. Moscow now was setting forth new conditions.

"This was the blackest hour of the crisis"—and U.S. strategists desperately sought a way to return to the more promising proposals of the day before. Rusk called Scali and told him to see "Mr. X" again to find out what had happened.

Scali and "Mr. X" met Saturday afternoon in a deserted hotel banquet hall. "Mr. X" changed his tune, just as the cabled messages from Moscow had reversed the Russian position.

Scali "exploded" and told the Russian "it was all a stinking doublecross." He said the United States was absolutely determined to get the missiles out of Cuba and time was running out.

The next development came from U.S. officials and arose from an idea by Attorney-General Robert Kennedy. The U.S. strategists decided to deal with the Friday signals from the Soviets, ignoring the unacceptable reversal put forth by the Kremlin Saturday.

SENT FORMAL REPLY

President Kennedy sent a formal reply to Khrushchev containing items selected from the Scali-"Mr. X" exchange and the Friday night cable. Just before nine o'clock Sunday morning Moscow radio came through with the word which meant the crisis had been broken. Khrushchev announced a pull-out of Soviet weapons.

Sunday night there was a last Scali-"Mr. X" meeting. The Russian secret agent thanked the American for the information that was "very valuable to the chairman (Khrushchev) in helping him make up his mind quickly."

Scali said Monday night that at the personal request of the president and the state secretary he had kept his role secret.

He stated he sought four times without success to get permission to tell the story. He said he did not know the circumstances under which Hilsman was able to write about it.

Hilsman now is a teacher at Columbia University.

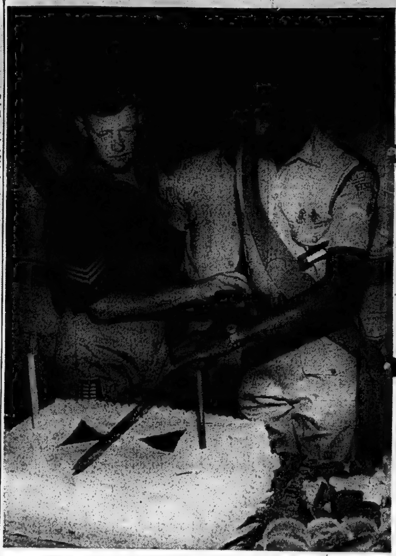

Cadet Sergeant D. Clarke, left, of Queen's Own Rifles Cadet Corps, Toronto, and Corporal D. E. Beek, right, of Kingston, Jamaica, are seen cutting Independence Day cake at a ceremony held in the men's mess of Cadet Trades Training Camp at Camp Picton, Monday night. The occasion marked Jamaica's two years of independence.

Picton

By LLOYD THOMPSON
GR 6-6222
Home: GR 6-2512

13 Jamaican Cadets Honor Independence

PICTON (Staff) — A colorful ceremony took place Monday evening in the Men's Mess at Camp Picton when the 13 Jamaican cadets under training here joined with their Canadian counterparts to celebrate the Jamaican independence. About 500 Canadian Army Cadets of the cadet trades training camp also participated in the event. Cpl. D. E. Beek gave the Jamaican pledge and a cake, beautifully decorated with a replica of the Royal Canadian Army Cadet Badge was presented to the Jamaican cadets by commanding officer of the Trades Training Camp, Lt. Col. David Veitch, RCE, Kingston.

Highlight of the ceremony was the cutting of a cake symbolic of the independence of Jamaica. The cake was decorated with an excellent replica of the Jamaican flag and two burning candles signified Jamaica's two years of independence. The cake was cut by Jamaican and Canadian cadets, Cpl. D. E. Beek of Kingston, Jamaica, and Cadet Sgt. Daniel Clarke of the Queen's Own Rifles Cadet Corps, Toronto. The Jamaican flag displayed on the cake consists of three colors, gold, green and black. The colors are signified by the motto "Hardships there are but the land is green and the sun is shining." Their coat of arms bears the inscription "out of many—one people." The Jamaican cadets arrived at RCAF Station Trenton on July 21st, they will be based at Camp Picton for approximately five weeks.

SPACE CONGESTED

Picton's inner harbor was the scene of much activity Sunday evening when pleasure cruisers vied for space with the SS Coalfax, which docked at Hepburn Bros. dock. Water space for sometime was a bit congested as the large ship slowly moved into the dock to unload her cargo of coal. Picton's harbor in this area is not wide and the ship contrasted with the smaller pleasure craft and appeared huge in comparison with the surrounding landscape and buildings. It is expected the ship will leave port on Tuesday.

REVEALS TOLL

HYDERABAD, India (AP)— Cholera claimed 522 lives in the last six months in Andhra Pradesh state, Ghulam Ahmed, director of public health, told reporters Monday.

Fanatic Negro

(Continued From Page 1)

lages, attacked government offices and overran a police station in the Lundazi area Monday, a government spokesman said. Most of the victims were Negro villagers. Two Indian families and a Negro policeman also were killed, the spokesman said.

Tourists were urged to leave the area, only 10 miles from the border with Malawi (formerly Nyasaland). The government airlifted additional troops to Lundazi to pursue the raiders. It also sent planes to drop leaflets calling for peace.

Some 1,200 refugees flooded into Lundazi. Hundreds more sought asylum at the White Fathers' Mulanga mission, south of Chinsali. The crowding has resulted in outbreaks of smallpox, typhoid and dysentery and the mission reports it is low on medical supplies and food.

Government officials fear further attacks on non-sect villages, where most of the people support Kaunda's ruling United National Independence Party. The Lumpas say the party is persecuting them.

Alice, a Negro in her 40s who was raised in a strict Church of Scotland mission, is believed to have some 20,000 followers.

SERVICE
SELECTION SATISFACTION
SMITH HARDWARE
314 FRONT ST. WO 2-3078

COMPLETE
FRONT END ALIGNMENT SERVICE
- MAJOR TUNE UPS
- CARBURETOR AND IGNITION SERVICE
- BRAKE AND MUFFLER SERVICE
All Work Guaranteed by Class "A" Licensed Mechanics
FREE PICK UP AND DELIVERY
LENNOX TIRE SALES
279 COLEMAN STREET WO 2-6363

BUYING OR SELLING A HOME? CONTACT
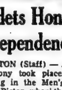
Mrs. JEAN L. SMITH
Guaranty Trust
REALTY DEPT.
199 Front St. WO 8-6711
WO 2-3630 after 5 o'clock

MARSH INSURANCE Limited
(Corner of Bridge West and Coleman Sts.)
DON McKINNEY, Mgr.
- All classes of insurance except life
- Dependable policies written through sound, long established companies.
- Personal interest and service at all times
- Free parking space for clients.
- Serving Belleville and district for over 30 years
PHONE WO 8-6793 — WO 8-6794
Also Operating
J. E. MARSH — Licensed Customs House Broker
DIAL WO 8-5800

DEMONSTRATOR SALE!!
ACADIANS & BEAUMONTS
Sedans and Hardtops — 6 and 8 Cylinder motors. All with automatic transmissions, many extras.
HUGE SAVINGS
PONTIACS—Parisiennes, Laurentians, Strato-chiefs
Sedans, Coaches and Hardtops, — 6 and 8 Cylinder motors. Each with automatic transmission, some with radios. Many extra dress up items included. Less than 5000 actual miles on some units.
BIG PRICE REDUCTION
BUICK—Specials, LeSabres, Wildcats, Electras
Biggest selection in our history of Sedans, Coaches and Hardtops. Each with automatic drive, windshield washers and full chrome wheel discs. Many Extras including Radio and Power equipment, — as low as 1500 miles on some units. — Hurry for your pick of the bunch at
DEMONSTRATOR SAVING PRICES
ALL MODELS IN THIS SALE ARE 1964 MODELS WITH THE BALANCE OF NEW CAR WARRANTY.
All with many extras, options and General Motors accessories.
CONVENIENT GMAC FINANCING AND MIC INSURANCE SERVICE.
LIMITED SUPPLY OF NEW '64 MODELS AVAILABLE FOR IMMEDIATE DELIVERY
ELLIOTT MOTORS
(BELLEVILLE) LIMITED
366 FRONT ST. N., BELLEVILLE, ONTARIO
(¼ mile south on Hwy. 14 at Interchange 91 - 401 Hwy.)
DIAL WO 2-4585
Your Friendly Pontiac, Buick, Acadian, Vauxhall, G.M.C. Dealer

Second Section

The Ontario Intelligencer

Pages 11 to 20

BELLEVILLE, ONTARIO, TUESDAY, AUGUST 4, 1964

Three Killed, Many Taken To Hospital in Rash of Accidents Over Weekend

Holiday Tragedy Victims

These were the victims in local accidents during holiday weekend:

Mrs. Doris Olivere, 25, Belleville, fatally injured in a two-car crash at Cannifton Road and College Street, Saturday night.

Allan Tanner, 20, native of Stirling, whose car hit a pole on Highway 14, north of Stirling, Saturday.

Mrs. Norma Sayles, 32, Berrien Springs, Michigan, in a two-car crash at Moira Lake Sunday night.

The August holiday weekend was pleasant, mild—and lethal in the Belleville area.

Before it was over, three people were dead a full score injured and thousands of dollars damage in property in a succession of violent mishaps.

The closest call in a running series of near-escapes came on water—when a cabin cruiser blew up Sunday night at Presqu'ile, sending four people to hospital.

Traffic accidents took three lives — those of a Belleville woman, a woman tourist from the United States and a young Stirling man.

First most serious mishap of the black weekend record occurred after midnight Saturday in Belleville when two cars crashed at the intersection of Cannifton Road and College Street.

Fatally injured was Mrs. Doris Olivere, 25, of 539 East Bridge Street, a passenger in a station wagon driven by her husband, Dean, 29. The couple were returning from a dance with Mr. and Mrs. Ralph Vecsey, 13 Carl Street, when their vehicle collided with a car driven by Jack Willis, 27, of 60 Byron Street.

The Olivere car veered 107 feet across a service station, its motor bursting into flames.

The impact threw Mr. Willis and his wife, Barbara, 27, onto the road.

Firemen were called to douse the flames in the Olivere vehicle, while police fretted about the injured—ambulances were delayed only yards from the scene by a freight train on the Cannifton Road CNR level crossing.

DIES IN HOSPITAL

Mrs. Olivere died in Belleville General Hospital Monday morning from severe head injuries. Her husband suffered chest and knee injuries.

Others injured were: Mr. Willis, head injuries; Mrs. Willis fractured arm, leg and head cuts; Mr. and Mrs. Vecsey, face and head lacerations.

Both vehicles were wrecked.

The second weekend victim was 20-year-old Allan Tanner, native of Stirling, lately living in Brampton. He died in the Belleville General Hospital hours after his car skidded on damp pavement on Highway 14, two miles north of Stirling and struck a telephone pole.

Sunday also brought a fresh crop of serious accidents — the worst on a hairpin bend at Moira Lake on the Madoc county road.

A grinding head-on crash sent two ambulances rushing to the scene from Belleville to pick up the six people hurt—two of them American tourists, and four Smithfield residents.

One of the Americans, Mrs. Norma Sayles, 32, of Berrien Springs, Mich., was hospitalized in critical condition with head, rib and neck injuries. She died Tuesday morning.

Also injured, but reported in good condition, were her husband, Norman, 33; James Frank George, 63, driver of the second car; his wife, Catherine, 62; Bert Gillings, 51, and his wife, Leah, 49.

THREE TO HOSPITAL

Another two-car crash Sunday—this time in Belleville—sent three people to hospital.

Injured were Bila Pollock, 75 Victoria Avenue, fractured pelvis and scalp injuries; his wife, Ida, fractured ribs and face cuts, and Wilfred Whitehead, 23, R.R. 2, Trenton, cuts and bruises.

The accident occurred when the Pollock car westbound on Victoria Avenue hill collided with Whitehead's automobile, travelling north on Pinnacle St. Both vehicles veered side by side into the sidewalk, throwing Mr. Pollock to the road and jamming him between the automobiles.

Again Sunday afternoon two youths were slightly injured when a motorcycle spun out of control on a curve on Point Anne lane. Treated for cuts and bruises were David Everett Moore, 20, of 71 Golfdale and a passenger, Richard Adams, 17, of 16 North Front St.

A second motorcycle accident on Highway 14 two miles north of Foxboro Monday night also sent two riders to hospital.

Kernel Langman, 17, of Carrying Place, received a broken leg when thrown from the pillion when the machine collided with a pickup truck driven by Corstiaan Boers, R.R. 1, Troy.

Owner of the motorcycle, Charles Bedford, R.R. 1, Belleville, was treated for cuts and bruises.

OFFICER interviews witness beside wreck of Olivere car in which wife of driver was fatally injured Saturday night.

CROWD gathers at fatal accident scene on Cannifton Road minutes after this automobile collided with Olivere car.

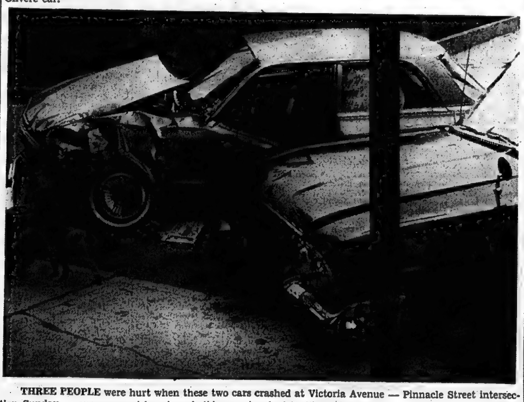

THREE PEOPLE were hurt when these two cars crashed at Victoria Avenue — Pinnacle Street intersection Sunday — one more mishap in a holiday weekend of traffic accidents.

One of Three Escapees Recaptured

KINGSTON (CP)—One of a trio of prisoners who escaped from the Joyceville Institution's farm annex during a baseball game Sunday night was picked up early today 10 miles north of here.

Carl Robertson, 34, of Hamilton and Winnipeg, was captured after patrols with dogs worked through the densely wooded area north of the camp. He was serving a three-year sentence for forgery and false pretences.

Still at large are Roy Ritza, 27, of Toronto, sentenced to two years for auto theft and William J. Knight, 25, of Chatham, who was sentenced to two years for breaking and entering. All three had about seven months of their terms left to serve.

Greek-Cypriot Patrol Boat Fires at Turks

NICOSIA (AP)—A Greek-Cypriot patrol boat fired eight shots Monday night at several small boats belived to be Turkish-Cypriot, the United Nations reported today. It was the first naval engagement of the seven-month island war.

The action took place in Turkish - held Kokkina Harbor, on the northwest coast. There was no announcement of casualties and no word that the Greek-Cypriot fire was returned.

Kokkina is the principal Turkish village in a 10-mile-long coastal enclave, the only stretch of coast under Turkish-Cypriot control. The Greek-Cypriots claim men and arms from Turkey have been landed there.

Meanwhile, Nicosia and the area north of the capital resounded with dozens of shots during the night. The most tense area now is in Dhikomo, a village about 10 miles north of Nicosia, where Greek- and Turkish-Cypriot fighters have been banging away for the last four days.

Some shooting was heard in the Kyrenia Mountains along the northern coast and the UN reported Canadian troops pulled out of the Turkish-Cypriot villages of Aghirda and Keumurji at the Turks' request.

No reason was given by the UN, but Greek-Cypriot newspapers claimed the Turks were upset because the Canadians had halted armed reinforcements from moving into Kyrenia positions. There was no immediate comment from the Turks.

UN officials consider the military situation on the island potentially dangerous. The peace force commander, Indian Gen C. S. Thimayya, in an hour-long talk with President Makarios Monday, reviews major problems including the military buildup and freedom of movement for UN troops.

ACTRESS IN HOSPITAL

HOLLYWOOD (AP) — Specialists in respilatory ailments were called in Monday to examine actress Joan Crawford, 56. She has been in hospital since Friday with what hospital officials called a recurrence of pneumonia. Cedars of Lebanon Hospital describes her condition as good.

LIONESS KILLS BOY

BIARRITZ (AP)—A lioness escaped from a travelling circus near this French resort Saturday night, killed a 12-year-old boy and terrorized an area crowded with vacationers for three hours before she was killed by police. The animal broke out of its cage after a furious fight with two other lionesses caused the iron bars to become unhinged. It dashed to freedom in an area near French National Route 10, a favorite location for summer vacation

Army Worm Invasion Appears Over

The army worms are marching on.

At least the peak of this year's invasion of army worms in the Bay of Quinte district is apparently passed and no further serious outbreak is expected.

During the past several weeks quite a number of reports of army worms were received by the agricultural office in Stirling, but farmers were able to control the worms by spraying.

Fireman Has 'Lid Flipped'

City firemen were called to the scene of a grass fire on Station Street late last night on the old Ayrhart Lumber property.

Enroute to the fire, a fireman's helmet flew from the fire truck somewhere between No. 1 fire station on East Dundas Street and Herchimer Avenue.

A search in the area failed to turn up the hat. The fire department has asked that anyone having picked up this hat, that they return it to either fire station.

Quebec, Ont. Good Neighbors Says Robarts

JASPER, Alta. (CP)—Quebec and Ontario are good neighbors despite having some differences of opinion, Premier Robarts of Ontario said Monday.

The premier, here for the fifth annual premiers' conference, said in reply to a question that he does not subscribe to the idea of two nations.

He added he believes Canadian unity is strong and the current conference is an example of that unity.

Hail Robarts Plan to Make Private Pensions Portable Throughout All of Canada

JASPER, Alta. (CP)—A suggestion by Premier Robarts of Ontario to stage an interprovincial conference of technical experts aimed at bringing legislation on private pension plans into closer alignment was hailed by delegates at the fifth premiers' conference.

Mr. Robarts said Monday such a conference was unlikely to result in "uniformity of legislation, but it certainly would help bring a closer set of regulations that will make portability a reality." He said anything nearing portability would make it easier for a Canadian to work any place in Canada and take his pension with him.

"If we can achieve national portability of pensions we will have achieved something of importance for the labor force."

Premier Lesage of Quebec hailed the principle of portable pensions and "strongly supported" the suggestion that a conference be held by Ontario in early October to which the various provinces could send technical delegates. He said Ontario, Saskatchewan and Quebec now had portability of civil service pensions with the federal government and Quebec also had portable pensions involving four universities.

Ontario adopted a portable pension act to regulate private pensions within the provinc in 1963. It is scheduled to go into effect Jan. 1.

APPROVE PRINCIPLE

Mr. Lesage said Quebec's legislature has approved the principle of such legislation and his government wanted to encourage portability with Ontario because there was a large exchange of workers between the two provinces.

The premiers generally accepted that uniformity was desirable in this field once the principle was established and the idea of an exploratory meeting in Toronto this fall was "unamimously agreed upon," said Premier E. C. Manning of Alberta, chairman of the conference.

Mr Manning emphasized, as did other premiers, that the Ontario conference would have no connection with the proposed federal pension plan. That will be the topic of a federal-provincial conference to be called by Prime Minister Pearson.

Mr. Manning added that just who would attend the meeting would be left to Premier Robarts and would be decided when invitations were extended.

Communist-Backed Rebels Drive Legal Government From Sixth of the Congo

By ROBIN MANNOCK

LEOPOLDVILLE (AP)—Charged with a witch-doctors' brew, Communist-backed rebel warriors have driven legal government from a sixth of The Congo. They threaten to split the former Belgian colony into warring factions.

Each new day brings frightening news to Leopoldville, capital of Premier Moise Tshombe's reconciliation government:

1. Towns in the east are falling without a fight to howling warriors armed with spears, arrows and a few captured modern weapons.

2. Rebels menace the northern hub city of Stanleyville and the big army base at Kamina in North Katanga province.

3. Rebels have crossed the Congo River from the neighboring Congo Republic (Brazzaville) and have reached a point 105 miles from this capital, vowing to seize it.

4. Rebels control the towns of Mushie and Kwamouth, imperilling traffic on the Kasai River, the key export route from Katanga province's copper.

Tshombe is in a race against time. Scarcely three weeks after taking office, he must find ways of turning the warriors back before the country collapses into anarchy.

APPEALS TO PEOPLE

In most rebel areas, local tribesmen claim that administrators often did little more than line their own pockets. Tshombe has tackled this charge vigorously. In eight days of barnstorming around the eastern Congo, he appealed directly to the people, over the heads of the politicians.

Promising a new deal, Tshombe was given delirious welcomes even in Stanleyville, where the people once held him responsible for the 1961 murder of leftist Patrice Lumumba, The Congo's first premier.

Tshombe claims Communist Chinese diplomats in Africa are aiding the rebels.

But Tshombe's biggest headache is the army, born of the July, 1960, mutiny which sent the country into chaos only seven days after independence. The soldier has no stomach for fighting rebels who charge in the belief their magic "dawa" (medicine) turns bullets into water.

Johnson Won't Depend On Kennedy for Election

By JACK BELL

WASHINGTON (AP) — President Johnson appears to have turned the corner in a politically touchy manoeuvre to substitute his own brand for the Kennedy label on his administration.

The president's action last week in ruling Attorney-General Robert F. Kennedy and several others out of consideration for the party vice-presidential nomination was viewed generally as culminating seven months of efforts in this direction.

The feeling among politicians was that Johnson would be well satisfied to have history say he helped get the late John F. Kennedy elected but would not like to have it recorded that he had to depend on the Kennedy name in his own elective try for the presidency. Those who know Johnson well think he decided long ago against taking Kennedy on the ticket with him.

They recalled the successful White House activity in February to head off the possibility that the attorney-general might roll up more write-in votes for second place than Johnson's presidential nomination total in the March New Hampshire primary.

HAS GOOD RECORD

Johnson's strategy has been to compile a record in Congress and in executive actions which would convince Democratic liberals and independent voters he could be relied upon to push progressive programs.

He seems to have become convinced that he has achieved that objective. Civil rights organizations have applauded his stand on that vital issue. Organized labor endorsements have been rolling in. White House surveys indicate that Johnson has attained a solid position in the industrialized northern states. Thus in a gust the president does not need the Kennedy name on the ticket in that area, as he might have last December.

Beyond that, the attorney-general has political liabilities Johnson is not eager to take aboard. Because of his civil rights enforcement activities Kennedy would provide a heavy drag on the ticket in the South. Johnson is not going to let the South go by default to Republican presidential nominee Barry Goldwater.

LABOR LEADER DIES

CHICAGO (AP) — Michael Frank Darling, 61, known as the Flo Ziegfeld of the labor movement, died Monday in Houston, Tex. He was president of the 30 000-member Local 1031, International Brotherhood of Electrical Workers. Darling came to be known as labor's Ziegfeld through his use of huge spectaculars with professional entertainers in his fight against Communist and hoodlum infiltration.

Ontario Intelligencer SPORTS

Sport Slices ...

RARE, MEDIUM, WELL-DONE

By GEO. H. CARVER, *Sports Editor*

Probably the "happiest fellas" in the city's sports domain last night were President George O'Brien of the Bay of Quinte Country Club, his "right bower," Val Smith and the committees who helped organize and conduct the club's first Festival of Golf.

The weather man held one of the starring roles, dispersing the cloud curtain that palled the course Saturday and Sunday and burgeoning into perfect golfing weather for the feature events of the four-tournament festival.

A delighted Val Smith told the president—and he summed it up correctly—"They said we couldn't do it—but we did."

President O'Brien said in a pre-awards address, "Thanks to the co-operation of club membership, visiting amateurs and professionals the club's first Festival of Golf was a tremendous success. Four hundred golfers participated in what we hope will be an annual event."

He paid special tribute to the firms of the city who generously donated cash gifts.

The distaff side of the club joined hands with the mere males of the species in an all-out co-operative effort. They manned refreshment concessions, helped with scoring and other "chores" and in general made a fine contribution to the success of the Festival.

If there were any pre-tournament misgivings they were washed out immediately the festival got under way. And if there had been any tremors of the terrain they would not have been out of place since for the first time in the club's history some 400 golfers trod the greens and fairways.

The "cream of the festival coffee" made itself apparent when six top professionals entered the pro tourney a few hours before it got under way.

Alvie Thompson, Bob Panasiuk, and others on their way from the Canadian Open in Montreal decided to stop off at the Bay of Quinte and quest some of the $1,250 prize money.

Their appearance was definitely a feather in the cap of club pro George Balazs whose "salesmanship" was responsible for the greater majority of Ontario's top professionals making their appearance here.

Perhaps the magnetism of the pros had something to do with it, but not all. Some 340 amateurs of the district and province engaged in highly competitive golf. To these people who most of the time are denied the spotlight of publicity goes the club accolade. They were just as important to the success of the Festival as their brothers of the monied ranks.

The Festival was, as George O'Brien said, a tremendous success. The sceptics have had their answer and the inaugural four-tournament of 1964 has laid the foundation of similar golf functions of the future and raised the tournament status of the Bay of Quinte Country Club to a higher plateau.

President O'Brien and his hard-working committees are in line for a well-deserved pat on the back. They "took a chance" and came through handsomely.

* * *

THE LAWN BOWLERS

Meanwhile at the Belleville Lawn Bowling Club the 22nd annual renewal of the Corbin Gold Trophy Tournament was rated by officials and bowlers as the best in years.

Forty rinks took part and the tournament with its four gold trophies up for competition produced the finest competitive bowling in many years.

Chairman Gerald Hyde and his committee did an excellent job in arranging and handling the tournament and although a Belleville rink did not win any top awards they were highly satisfied with the tournament outcome.

Dick Edney of Kingston won the "Corbin" for the second time, with Neil Salkeld of Daytone, taking home the Calvert Trophy. Harvey Andrew of Streetsville won the Belle Cleaners Gold Trophy in its first year of competition while Bert Taylor of Campbellford won the Waktin Memorial Gold Trophy in its inaugural year.

Visiting bowlers were high in their praise of the excellence of the greens, the tournament as a whole and the now famous Belleville hospitality.

— The Sports Calendar —

SOFTBALL

Tonight—B and D. playoffs (fifth game): Trenton Commercial Printers vs. Ellis Juniors. CNRA Park, 6:45 p.m.

Tonight — Commercial League: Lightfoots vs. Ter-Haar (Prince Charles), 6:45 p.m.

Wednesday — Interdepartmental: Fire Dept. vs. Utilities (Zwick's), 6:45 p.m.

Thursday—Interdepartmental: City Police vs. Public Works (Zwick's) 6:45 p.m.

BASEBALL

Tonight — South Hastings playoffs: Plane's Concrete at Read, 6:30 p.m.

Wednesday — South Hastings playoffs: Shannonville at Foxboro, 6:30 p.m.

Thursday — South Hastings playoffs: Read at Plane's Concrete (Cannifton), 6:30 p.m.

THE HANDGUNS

Quinte Marksmen's regular shoot, every Tuesday at Rednersville range, 6:30 p.m.

TRAP AND GUN

Quinte Trap and Gun Club's regular shoots, every Wednesday, 6:30 p.m.; every Sunday, 10:30 a.m.

WRESTLING

Every Friday, three professional bouts, Belleville Memorial Arena, 9:00 p.m.

HARNESS RACING

Every Saturday, Quinte Driving and Riding Club races, Belleville Fairgrounds, 8:00 p.m.

Minor Softball Results

Belleville minor softball teams lost one, tied one and won two over the weekend in exhibition games.

On Saturday the Bantams defeated Cobourg 6-3 and the PeeWees tied 4-4 and Squirts lost 4-2.

On Sunday the PeeWees defeated Toronto 12-5.

Key Hits Beat Giants 3-2 * * * * *

Bucs' Bonus Bailey Wields Big Bat

By MIKERATHET
Associated Press Sports Writer

Bob Bailey, a high-priced flop in 1963, looks like a good bet for sophomore of the year in 1964.

A $150,000 bonus baby who batted a dismal .228 last season, Bailey continued his heavy hitting Monday night by slamming a key triple in the eighth inning and a game-winning single in the ninth that gave Pittsburgh Pirates a 3-2 victory over San Francisco Giants.

Only two other games were played Monday, both in the American League. Baltimore Orioles moved within a percentage point of the leading New York Yankees as Milt Pappas blanked Los Angeles Angels 7-0 and Cleveland Indians defeated Washington Senators 4-2.

RAINED OUT

Philadelphia Phillies and Los Angeles Angels were rained out in the other National League game scheduled.

Monday's light activity followed a lively weekend in both leagues. Chicago White Sox closed in on the American League leaders Sunday with 2-1 and 3-1 victories over Washington while Cleveland downed Detroit Tigers 6-1 and 2-1. The Yankees b l a n k e d Minnesota Twins 2-0, Baltimore edged Kansas City Athletics 8-7 and Boston Red Sox defeated Los Angeles 2-1.

On Saturday the White Sox nipped Washington 9-8, Detroit shaded Cleveland 2-1, New York topped Minnesota 6-4, Baltimore defeated the Athletics 5-2 and the Angels whipped Boston 4-1.

Houston Colts split the New York Mets, winning 9-7 and losing 4-2 in the National League's only Sunday doubleheader. St. Louis Cardinals outlasted Cincinnati Reds 5-4. Chicago Cubs downed Milwaukee Braves 5-1, San Francisco shaded Pittsburgh 2-1 and the Dodgers blasted the Phillies 6-1.

On Saturday the Phillies clobbered the Dodgers 10-6, the Reds outslugged the Cards 6-5, Milwaukee hammered Chicago 8-4. Pittsburgh tripped the Giants 6-1 and the Mets defeated Houston 3-2.

The two hits Monday lifted Bailey's average to .304 and boosted the Pirates into third place in the tight National League pennant struggle, 4½ games behind the leading Phillies and 2½ behind the Giants.

A vital offensive weapon in the Pirates' bid to duplicate their 1960 pennant, Bailey has always spoken freely about the pressure resulting from the gigantic bonus and his meagre accomplishments as a rookie last year when the Pirates nose-dived to eighth place.

"I've forgotten about the money pretty much," said the 21-year-old third baseman.

"That's in the past. I used to think about it a lot. I didn't want to be the big failure. I hit 28 home runs at Columbus and that turned my head.

'BEAT MYSELF'

"I thought I would be able to cope with the major leagues. I thought I would be able to do the job. But I beat myself. The club was going bad and I felt I could help the club best by hitting the ball out of the park.

"That's where I fouled up. I just should have swung the bat. If you hit .228, you have to hit 30 home runs. Maybe 60."

Bailey didn't hit 60 home runs. He hit 12. This year he has six and an extra 76 points on his batting average.

Pappas, bringing his record to 10-5, blanked the Angels on eight hits and did not allow a runner past second base. While he was shutting out Los Angeles for the third time this season, the Orioles pounded Bo Belinsky and four successors for 13 hits.

The Indians broke a 2-2 tie against the Senators in the fourth when Chico Salmon doubled, Vic Davalillo beat out an infield hit and Billy Moran followed with a sacrifice fly. Davalillo and Dick Howser each collected three hits in a 14-hit attack.

Nearly 500 Wager $6.256

Driving Club Race Meet

A sprinkle of rain, the threat of more and the long holiday weekend took a slight attendance toll at the Quinte Driving Club's Raceway meet Saturday night.

At that the directors were satisfied with the nearly 500 patrons who sent $6,256 through the pari-mutuels windows.

The last-minute scratch of Tester Two in the featured 4th and eight heats reduced the field to a four-horse affair with no show prices paid.

Sunday May Gratton finished second and first for top money. Hal's Pense winning the first event and placing third in the second.

Riverdale Bill a consistent winner took the first event of the second race with Jacken winning the second after a place spot in the first.

Chico Hall took first and second in the first race events with Irene Wann winning the second to pay $19.10 top price of the night.

Major's Corporal led the way in the first heat of the third race nosing out Sandy MacDuff and Red Gun to pay $16.70.

Sandy MacDuff came back to win the second heat ahead of Atomic Selka and Double Star.

The daily double of Chico Hal and Riverdale Bill in the first and second races paid $18.20.

Backers of Irene Wann did well in the fifth race collecting $19.10 on the heat winner and $20.10 on the quinella.

Directors announced there will be no meet on August 15th due to Belleville Fair preparations. The August 22 meet will go as scheduled.

THE RESULTS

First Race

Chico Hal, $7.70, $3.00, $2.50; Rainytime, $3.70, $2.80; Willie J., $4.80. — Irene Wan, Tim's Lady, Yankees Pride, Tripper's Boy, Rapid Sue, Smithfield.

Second Race

Riverdale Bill, $5.40, $3.80, $2.10; Jacken, $3.20, $3.20; Miss Cheer Grattan $2.10. — Betty Chief, Lila Dale, Irish Lane Lassie, Bomb B Bayway.

Third Race

Major's Corporal, $16.70, $6.50, $6.20; Sandy MacDuff, Red Gun (entry) $3.70, $4.20 — Atomic Selka, Todd Byrd, Judge Moore, Mr. Spudkey.

Fourth Race

Hal's Pense, $4.20, $3.10; Sunday May Gratton, $3.20. (no place money) Dillard Direct, Little Joe Grattan.

Fifth Race

Irene Wan, $19.10, $8.00, $4.10; Chico Hal, $3.60, $2.50; Tripper's Boy, $5.60; Tim' Lady, Rainytime, Yankees Pride, Rapid Sue, Smithfield Lass.

Sixth Race

Jacken, $7.10, $3.50, $2.50; Gaytona, $5.80, $3.70; Miss Cheer Gratton, $2.70; Betty Chief, Lila Dale, Irish Lane Lassie, Riverdale Bill, Bomb B Bay Way.

Seventh Race

Sandy MacDuff, $4.80, $2.30, $2.30; Atomic Selka, $5.60, $2.90; Double Star, $4.60; Major's Corporal, Todd Byrd, Judge Moore, Red Gun, Mr. Spudkey.

Eighth Race

Sunday May Gratton, $3.40, $3.00; Direct Dillard, $4.00 (no place money) Hal's Pense, Little Joe Grattan

Foxboro Takes 3-0 Lead In Playoffs

Foxboro took a commanding 3-0 lead in their best-of-seven semi-final by defeating Shannonville 8-3 in the South Hastings series "B" playoffs.

Gord "Soup" Campbell, relieved by Gerry Mann in the seventh, earned the victory. Together they struck out seven men and walked two. They gave up five hits.

George Reid was the loser, striking out four, walking 7 while giving up five hits.

Pete Young had two hits, Bill Charlton homered and Glynn Reynolds, Gary Little and Campbell singled.

Charlie Rowbotham and Geo. Reid doubled for Shannonville, while Denis Maracle, D. Barberstock and Bill Hill singled.

Foxboro scored four times in the third inning on a walk, Pete Young's bunt single, two more walks, a fielder's choice and a sacrifice fly. Three wild pitches in the inning led to the scoring burst.

On Saturday night at Foxboro Shannonville forfeited to Foxboro in the inning with Foxboro leading 8-0. Plate umpire Keith Bertrim awarded the game when it became apparent that Shannonville was guilty of delaying the game.

		R	H	E
Foxboro	104 100 02—3	3	5	2
Shannon'e	011 000 10—3	3	5	2

WINS CYCLE RACE

OULTON PARK, England Reuters)—Mike Duff, 24, of Toronto won the British junior motor c y c l i n g championship here Monday. Duff, riding an AJS, won the 69-mile rare in 50 minutes 28 seconds and averaged 82.04 miles an hour for the 25 laps.

PHONE FOR APPOINTMENT
DAYTIME OR EVENING
IN YOUR OWN HOME
Custom Tailored Clothes
NEWT WILBUR
WO 8-9259
(Opp. Masonic Temple)
133 FOSTER AVENUE

Wins By Two Strokes

Ken Nagle Nips Palmer In Open

MONTREAL (CP) — Young Arnold Palmer keeps chasing old Kel Nagle, but he can't catch him.

In fact, A r n i e is losing ground.

Nagle, a 43-year-old Australian with powderpuff drives and pinpoint irons, first outraced Palmer in the 1960 British Open when he beat golf's master by a stroke.

He outran him again Sunday, slashing four strokes off Montreal Pinegrove's par 71 to win the $50,000 Canadian Open Golf Championship with a 72-hole total of 277. Palmer, despite his patented Hollywood finish, was two shots behind this time.

"This fellow has got in my way before," Palmer told a presentation ceremony t h a t awarded Nagle $7,500 for his first North American tournament win and Arnie $4,000 for his fourth second-place finish this year.

UNUSUAL WIN

"This is unusual for me," Nagle said. "I'm usually short off the tees but fairly straight. I play a steady game. But this is a long course. It's not made for me.

"And I didn't really have any practice. We played the first four holes and drove on the fifth on Wednesday but that lightning came. I was three strokes over par after those four holes."

Nagle, in effect, practised on the first 36 holes with scores of 73 and 71, but blazed home on the second half with rounds of 66 Saturday and 67 Sunday.

"They're my best finishing rounds ever," said Nagle, who shot an 80-80 in the final 36 holes at this year's British Open to climax what he termed a "disgusting" period of golf.

Nagle went into the final round one s t r o k e behind Palmer, Bill Collins of Grossinger's, N.Y., and Ray Floyd of St. Andrews, Ill. Firing birdies on the second, fifth and sixth holes, he overtook the leaders and began setting his own pace.

Palmer, the gallery favorite with crowds of 4,000 following him, about the 7,000-yard Pinegrove course, stumbled along with putting miseries and almost put himself right out of contention.

He missed seven putts of fourteen or less but climbed right back into the big money with an amazing finish.

He knocked in a 15-fotter on the 16th for a birdie, launched a second shot to within three feet of the pin on 17 and dropped it for another bird, and almost scored another on the 18th but missed a seven-foot putt.

Palmer, whose first tournament victory was the 1955 Canadian Open, wound up with a one-under 70 to edge Floyd out for second. Floyd earned $3,300 and Dan Sikes Jr. of Ponte Vedra, Fla., picked up $2,900 for fourth.

Five players were tied at 282 in fifth place. Jack Nicklaus, Jay Hebert, Gary Player, Collins and Billy Casper each earned $2,080. Another three shots back was Bob Verwey of South Africa.

The top Canadian was Toronto's Moe Norman, 289 for $900. But Canada still retained one honor as Nick Weslock of Toronto finished as the top amateur with 296.

The first round leader, Gibby Gilbert shot a 79 to wind up at 294 and pick up $150. He still is better than last year's fast starter, Ed Moehling, who was dead last at the end of 72 holes.

Nagle's game was excellent. He didn't have one three-putt green on the final day and missed only two greens in the last 36 holes. He dropped two one-putts going out and three on the back nine.

Three of his five birdies were on par-three holes, substantiating his argument that his irons are accurate and his woods weak.

"I used to hit long drives years ago," he quipped, "but I couldn't keep them on the fairway."

Roughies Defeat Stamps

CALGARY (CP) — Calgary Stampeders opened the Western Football Conference season by reliving a nightmare.

Their opponents Monday night were the same Saskatchewan Roughriders who overcame a 26-point deficit last November to knock the Stampeders out of the WFC playoffs in the second game of their two-game, total-point semi-final.

The statistics weren't as spectacular this time but the Riders got the job done again with a rally hat gave them a 15-4 decision after trailing 4-0 at half-time.

A crowd of 18,500 saw former Calgary player Ed Buchanan romp 92 yards for a spectacular Saskatchewan t o u c h down. It came six plays after an 11-yard touchdown rush by Roughies' fullback George Reed. Jerry James converted both. Saskatchewan's 13th point was a 42-yard single by Martin Fabi in the fourth quarter.

Larry Robinson scored all Calgary's points. His field goal attempt went wide for a single at 4:48 of the opening quarter and he made good on a second field goal attempt from 42 yards out about four minutes later.

BUCHANAN STARS

Roughriders' most effective play turned out to be a pitchout extension to Buchanan. The first three times Riders tried it they went for gains of 34, 10 and 26 yards.

Stampeders started out with their new 4-3-5 defence, but scrapped it late in the game in a vain attempt to stop Roughriders' ground attack.

Planes Win Over Read 7-1

In South Hastings League action last night Planes walloped Read seven to one.

Don Dafoe pitched the victory with a fine two hitter. The loser was Frank Farrow, who was tagged for 11 hits.

Planes scored 2 runs in the third, 3 in the fourth, one in the seventh and one in the eighth.

For Planes the big guns were Don Forsythe and Ross Parks, who each collected one double and two singles. With one baggers for Planes were Ron Urch, Don Dafoe, Hugh Petrie, Ken Forsythe and Len Harvey.

Ted Abrams and Pat Enright each collected a hit in the losing cause.

Dutchmen Defeats Egyptian

BORDEN, P.E.I. (CP) — A Dutch school teacher Saturday won the second annual Northumberland Strait swim from Cape Tormentine, N.B., to Borden in a record time of six hours, 49 minutes.

Herman Willemse of Utrecht, Holland, was well ahead of 12 other competitors in the race for first-place money of $1,200. He clipped 23 minutes off the previous record for the nine-mile course established last year by John Lacoursiere of Montreal.

Lacoursiere did not compete in the swim.

An Egyptian army major—Abdel Latif Abou-Heif—finished second with a time of seven hours and seven minutes. He picked up $900 prize money.

BASEBALL STANDINGS

By THE CANADIAN PRESS

National League

	W	L	Pct.	GBL
Philadelphia	60	42	.588	—
San Francisco	60	46	.566	2
Pittsburgh	55	46	.545	4½
Cincinnati	54	48	.543	4½
Milwaukee	54	49	.524	6½
St. Louis	54	50	.519	7
Los Angeles	51	51	.500	9
Chicago	49	53	.480	11
Houston	46	62	.426	17
New York	34	73	.318	28½

Monday's Results

Los Angeles at Philadelphia ppd, rain
San Francisco 2 Pittsburgh 3
(Only games scheduled)

Sunday's Results

Cincinnati 4 St. Louis 5
Milwaukee 1 Chicago 5
Houston 9-2 New York 7-4
San Francisco 2 Pittsburgh 1
Los Angeles 6 Philadelphia 1

Saturday's Results

Cincinnati 6 St. Louis 5
Milwaukee 8 Chicago 4
Houston 2 New York 3
San Francisco 1 Pittsburgh 6
Los Angeles 6 Philadelphia 10

Probable Pitchers Today

Los Angeles (Koufax 15-5 and Ortega 3-4 or Drysdale 13-10) at Pittsburgh (Veale 12-7 and Schwall 3-9) Twi-night

Milwaukee (Cloninger 10-9 and Sadowski 5-6 or Blasingame 3-2) at Cincinnati (Purkey 4-6 and O'Toole 11-4) Twi-night

San Francisco (Perry 7-8) at New York (Stallard 6-14) night

Chicago (L. Burdette 7-4) at St. Louis (Sadecki 12-8) night

(Only games scheduled)

Wednesday's Games

San Francisco at New York (N)
Houston at Philadelphia (N)
Los Angeles at Pittsburgh
Milwaukee at Cincinnati (N)
Chicago at St. Louis (N)

American League

	W	L	Pct.	GBL
New York	63	38	.624	½
Baltimore	66	40	.623	—
Chicago	64	40	.615	1
Los Angeles	56	54	.509	12
Boston	52	54	.491	14
Minnesota	50	55	.476	15½
Detroit	51	57	.472	16
Cleveland	48	58	.453	18
Kansas City	40	65	.381	25½
Washington	41	70	.369	27½

Monday's Results

Washington 2 Cleveland 4
Baltimore 7 Los Angeles 0
(Only games scheduled)

Sunday's Results

Chicago 2-3 Washington 1-1
Detroit 1-1 Cleveland 6-2
New York 2 Minnesota 0
Baltimore 8 Kansas City 7
Boston 2 Los Angeles 1

Saturday's Results

Chicago 9 Washington 8
Detroit 2 Cleveland 1
New York 6 Minnesota 4
Baltimore 5 Kansas City 2
Boston 1 Los Angeles 4

Probable Pitchers Today

Boston (Monbouquette 7-8 or Heffner 5-4) at Minnesota, (Grant 8-7) night

New York (Ford 12-3) at Kansas City (O'Donoghue 7-7) night

Washington (Koch 3-6 or Rudolph 1-2) at Cleveland (Tiant 3-1) night

Baltimore (McNally 7-8 or Vineyard 2-1) at Los Angeles Gatewood 2-1 or D. Lee 5-2) night.

Detroit (Wickersham 12-8) at Chicago (Peters 12-5) night

Wednesday's Games

Baltimore at Los Angeles (N)
New York at Kansas City (N)
Boston at Minnesota (N)
Detroit at Chicago (N)
Washington at Cleveland (N)

International League

	W	L	Pct.	GBL
Syracuse	65	45	.501	—
Jacksonville	65	47	.580	1
Buffalo	60	46	.566	3
Rochester	59	47	.557	4
Toronto	56	54	.509	9
Richmond	51	56	.477	12½
Columbus	42	66	.389	22
Atlanta	37	74	.333	28½

Monday's Results

Columbus 0-1 Toronto 4-2
Rochester 3 Jacksonville 4
Syracuse 2 Atlanta 4
(Only games scheduled)

Sunday's Results

Columbus 1-4 Toronto 5-5
Richmond 6-3 Buffalo 2-0
Atlanta 7-1 Rochester 4-3
Jacksonville 4-1 Syracuse 6-5

Saturday's Results

Jacksonville 5 Syracuse 10
Columbus 3 Toronto 2
Richmond 10 Buffalo 3
Atlanta 3 Rochester 5

Today's Games

Toronto at Richmond
Buffalo at Columbus
Rochester at Jacksonville
Syracuse at Atlanta

PLACED ON WAIVERS

OTTAWA (CP) — Fullback Jack Nichols, 22, was placed on waivers Saturday by Ottawa Rough Riders of the Eastern Football C o n ference. Nichols, from the University of Tennesee, played with Riders last season.

(Advertisement)

No Short Cuts To A Successful Marriage

How can you tell if you are "ready" to marry? A famous doctor suggests in August Reader's Digest that there are three essential elements to look for ... and describes what different stages you *must* go through before marriage. Find out what can happen to your personality if you take a "short cut". Get your Reader's Digest today—34 articles of lasting interest.

(Advertisement)

Announce New Healing Substance... Shrinks Piles, Checks Itch

Exclusive healing substance proves to shrink hemorrhoids ... and repair damaged tissue.

A renowned research institute has found a unique healing substance with the ability to shrink hemorrhoids painlessly. It relieves itching and discomfort in minutes and speeds up healing of the injured, inflamed tissues.

One hemorrhoidal case history after another reported "very striking improvement." Pain was promptly and gently relieved ... actual reduction or retraction (shrinking) took place.

Among these case histories were a variety of hemorrhoidal conditions. Relief even occurred in cases of long standing, and most important of all, results were so thorough that this improvement was maintained over a period of many months.

This was accomplished with a new healing substance (Bio-Dyne) which quickly helps heal injured cells and stimulates growth of new tissue. Bio-Dyne is offered in ointment and suppository form called Preparation H.

In addition to actually shrinking hemorrhoids, Preparation H lubricates and makes elimination less painful. It helps prevent infection which is a principal cause of hemorrhoids.

Just ask your druggist for Preparation H Suppositories or Preparation H Ointment (with a special applicator).

Satisfaction guaranteed or your money refunded.

GENERAL TIRE
SEE—
JET-AIR
ELLIOTT MOTORS Ltd.
— TIRE SALES —
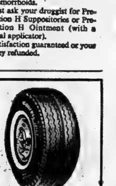
366 N. FRONT ST.
WO 2-4585

400 Golfers Take Part In Festival

Is Tremendous Success

By GEORGE H. CARVER
Sports Editor

Four par-shredding scores climaxed a highly successful four-tournament Festival of Golf at the Bay of Quinte Country Club over the Civic Holiday weekend.

In the pro tourney Frank Whibley of Westmount turned back the threats of Bob Panasiuk, Windsor, and Moe Norman of Pleasure Park, with a brilliant four-under par 67.

Mike Whitney of Waterloo topped a field of 137 amateur golfers in the "A" Flight (0-7), carding a one-over-par 72.

Betty Ingram and Val Smith teamed to take the Mixed Two-Ball title from a field of 62 couples with a low gross score of 79. Helen Smith and Art Bridge won the low net, carding an 82.

Roger Ling, one of the promising younger golfers fired a brilliant 75 to win the low gross in "B" flight. W. Finn, RCAF, took the low gross title in "C" flight with an 89.

400 TAKE PART

Some 400 golfers including 53 of the top professionals trod the greens and fairways of a well-conditioned course while a gallery of over 1,000 followed the links fortunes of the pros.

Whibley who pocketed first prize money of $350 of the $1,-200 purse shot a sparkling 34 on the first nine and followed with a 33.

Bob Panasiuk set the gallery agog with a front-nine three-under par 32 and finished with a 34 to post his 68 and $228 prize money.

Ken Duggan of Cedarbrae, Wilf Homenik and Alvie Thompson of Whitevale shot one-under-par 70's to share third prize money of $132 each

Moe Norman, the Canadian matched-play champion and sometimes a clown prince of the links finished with a par 71 sharing fourth prize money with Harry McIlree of Whitby and Doug Bruton of Halton.

I. Davis of Burlington carded a 72 to take fifth money of $40 with Bob Young, Pickering; Stan Kolar, Chaudiere and Bruce Murray of St. Kitts turning in 73's to split last money prize.

Not that it needed it but the Festival took a well-deserved shot in the arm when such pros as Alvie Thompson, Bob Panasiuk and two others turned up as last-minute entries. Al. Balding phoned to say he would enter but time would not permit.

Top professionals were enthusiastic over the country club course. Bob Panasiuk said it was one of the best courses he had played stressing the fine conditions of the greens.

While it rained in Toronto and other eastern points brilliant sunshine favored the inaugural Festival of Golf. President George O'Brien and his trusty aide Val Smith were enthusiastic over the outcome.

The large gallery was well-behaved with the majority favoring the fortunes of Norman and Panasiuk. Thompson and Whibley had their share.

Gary Bowerman making his first visit to his native course from the Islington golf club steadied after a first hole score and came home with a creditable 76.

OTHER TOURNAMENTS

Mike Whitney of Waterloo had to go all-out to win the "A" Flight (0-7) low gross title from a crowded field of 134 golfers.

Whitney carded a one-over par 72 to nose out Peter Jones and J. McAllif of Islington who turned in 74's. Jones led the front nine with a 35 but slipped and bogey'd the last three holes coming in.

Mac White of Quinte finished with a 75. Davy Jones went out with a 35 but slipped on the back nine.

Wally Crouter of Thornhill captured the low net title with a 68. R. Coleman, Glen Lawrence had a 69. C. Crawford, Napanee 70; Gord Graham, Picton 70 and C. Charleton, Trenton a 71.

Betty Ingram and Val Smith, former club champions led a field of sixty-two couples in the Mixed Two-Ball Tournament with a low gross of 79.

Val faltered a bit on his putting on the back nine just missing three two-foot putts by inches.

Joy and Spence Wonnacott carded an 82 for second place with Mildred Robinson and Alex Ingram taking third award with an 82. Strong contenders in the front nine, Mac and Heather White came home with an 88 for the fourth spot award.

Helen Smith and Art Bridge led the pack in the low net score with a 67. Next came Laura Tackaberry and Jack Glover one stroke behind after leading the field nearly all the way.

Maureen Bridge and Stan Armstrong carded a 70 with Helen and Jim Pigden, RCAF turning in a 72.

One of the better shots of this tournament was a 90-yard chip in the cup by Eva Ketcheson playing with husband Ralph.

Roger Ling shot a brilliant four-over-par 75 to take the "B" Flight title. J. Lomas with a 77 and Stan Reston with 78 followed in order.

M. Tomaso of London won the low net with a 62 followed by J. St. Pierre, RCAF, 65 and R. Hutchinson with a 90.

Wilf Weymark, Quinte won the low net in "C" Flight with a 62. R. Skelton 66 and Bud Payette 67 were second and third.

W. Finn, RCAF took the low gross crown with an 89 with M. Baldwin, Prescott a stroke behind and S. Hudec, third with a 90.

"A" FLIGHT (0-7)
(Low Gross)

Mike Whitney, Waterloo, 72; Peter Jones, Quinte 74; J McAllif, Islington, 74; T. Hogarth, Toronto, 75; Ken Thorpe, Whitevale, 75.

(Low Net)

Wally Crouther, Thornhill, 68; R. Coleman, Glen Lawrence, 69; C. Crawford, Napanee, 70; Gord. Graham, Picton, 70; C. Charleton, 71

Commitee Chairman, Dan Cowley.

"B" FLIGHT
(Low Gross)

Roger Ling, Quinte, 73; J. Lomas, Quinte, 77; S. Reston, Quinte, 78; D. Joss, Quinte, 78; C Thompson, Ottawa, 78.

(Low Net)

M. Tomaso, London, 62; B. Burns, RCAF, 65; J. St Pierre, RCAF, 65; R. Hutchinson, Quinte, 66; V. Vivian, Glen Lawrence, 66.

"C" FLIGHT
(Low Gross)

W. Finn, RCAF, 89; W Baldwin, Prescott, 90; L. White, RCAF, 90; S. Hudec, RCAF, 91; B. Lessels, Quinte, 91.

(Low Net)

Wilf Weymark, Quinte, 62; R Skelton, Quinte, 66; Bud Payette, Quinte, 67; M. Brennan, 68; T. Coolen RCAF 68.

Committee, Art Bridge (chairman), Doug. Bennett, Bob Strachan.

MIXED TWO-BALL
(Low Gross)

Betty Ingram, Val Smith, 79; Joy and Spence Wonnacott, 82; Mildred Robinson, Alex Ingram, 84; Heather White, Mac White, 88, all of Quinte

(Low Net)

Helen Smith, Art Bridge, 67; Laura Tackaberry, Jack Glover, 68; Maureen Bridge, Stan Armstrong, 70, all of Quinte; Helen and Jim Pigden, RCAF, 70.

Committee: Stan and Sara Armstrong; Jack and Helen Partridge and Ken and Helen Lewis.

Major League Leaders

By THE ASSOCIATED PRESS

National League

	AB	R	H	Pct.
Clemente, Pitts.	402	63	140	.348
Williams, Chi.	406	69	138	.340
Carty, Mil.	242	37	82	.339
Santo, Chicago	378	63	122	.323
Aaron, Mil.	410	74	132	.322

Runs—Mays, San Francisco, 85; Allen, Philadelphia, 77.

Runs Batted In—Boyer, St. Louis, 78; Santo, 74.

Hits — Clemente, 140; Williams, 138.

Doubles — Williams, 27; Clemente, 26.

Triples — Pinson, Cincinnati, 9; Santo, 8.

Home Runs—Mays, 29; Williams, 24.

Stolen Bases—Wills, Los Angeles 35; Brock, St. Louis, 23.

Pitching — Koufax, Los Angeles and Marichal, San Francisco, 15-5, .750.

Strikeouts — Koufax, 185; Drysdale, Los Angeles, 157.

American League

	AB	R	H	Pct.
Oliva, Minnesota	446	77	150	.336
Mantle, N. York	294	55	95	.323
Fregosi, L. Ang.	321	61	102	.318
Robinson, Balt.	395	52	122	.309
Allison, Minn.	366	68	113	.309

Runs — Oliva, 77; Howser, Cleveland, 69.

Runs Batted In—Stuart, Boston, 85; Killebrew, Minnesota, 81.

Hits — Oliva, 150; Robinson, 124.

Doubles — Bressoud, Boston, and Oliva, 27.

Triples — Yastrzemski, Boston, Fregosi, Los Angeles, and Versalles, Minnesota, 8.

Home Runs—Killebrew, Minnesota, 36; Powell, Baltimore, 28.

Stolen Bases—Aparicio, Baltimore, 41; Weis, Chicago, 16.

Pitching—Bunker, Baltimore, 12-2, .857; Ford, New York, 12-3, .800.

Strikeouts — Radatz, Boston, 124; Peters, Chicago, 120.

"TO THE VICTORS" — Country Club president George O'Brien hands first prize money to pro tournament winner Frank Whibley at the Festival of Golf. Whibly shot a par-shattering 67 to defeat a field of 53 pros. Smiling approval and awaiting his cheque is second-place winner Bob Panasiuk of Windsor.

Sandra Post Junior Champ

Yang Wins Decathlon Title

By JERRY GLADMAN

TORONTO (CP)—An easy victory for C. K. Yang, the world champion, in the decathlon and a mild upset in the women's pentathlon have been offered as evidence to the selection committee as a result of the two-day Canadian Olympic trials in the two events.

Yang, who will represent the Republic of China at the Olympic games in Tokyo next October, surpassed Bill Gairdner of Toronto, his nearest Canadian competitor, by more than 1,000 points in the decathalon when the grueling 10-event competition ended Saturday.

The winning total of 8,087 points compared with the world record of 9,121 set by the 31-year-old Formosan at Walnut, Calif., last year and also fell short of the Olympic record of 8,392 with which Rafer Johnson of the United States edged Yang in the 1960 games at Rome.

Gairdner, a 23-year-old member of the Don Mills Track Club, was second with 7,030 points, exceeding the Canadian Olympic standard of 7,000 as well as the Commonwealth record of 6,912 set by Curbachan Singh of India in 1962 and Gairdner's personal best of 6,857.

WINS PENTATHLON

Dianne Gerace of Trail, B.C., whose main claim to a place on the Olympic team rests on her high-jumping ability, won the pentathlon with a total of 4,716 points, upsetting Jenny Wingerson of Toronto, the favorite, who scored 4,549. Both surpassed the Olympic standard of 4,500.

Miss Gerace and Miss Wingerson, Canada's best 80 - metre hurdler, will be the most likely candidates for the Canadian team, along with Gairdner and Gerry Moro of Trail, third in the decathlon with 6,695 points.

Jim Fraser of St. Lambert finished fourth in the decathlon with 4,521 points, followed by Bill Abbs of Kingston at 4,951.

Yang, whose best events are the pole vault, which he won with a jump of 15 feet six inches, and the broad (or long) jump, in which he triumphed with a leap or 21 feet 11 inches, took seven of the 10 events.

Gairdner captured the three remaining events, including the 1,500 metres which he needed to break 7,000 points. The pressure was on him in that final event —he knew he had to run it in 4.31 to hit the standard. He finished in 4:28.3.

Miss Gerace won only two events in the decathlon — the broad jump and the high jump but her margin of victory in the latter enabled her to hold out for the win. She holds the world indoor record of five feet nine inches for the high jump set in March at Cleveland. She won the competition Saturday with 5-8. Jenny dropped out at 4-11.

Hornung Taylor Back Again

NEW ORLEANS (AP)—One of U.S. pro football's most awesome offensive duos—Paul Hornung and Jimmy Taylor—team up for the first time in nearly 18 months Saturday night in Tulane Stadium.

For Hornung, the National Football League exhibition clash between his Green Bay Packers and St. Louis Cardinals will be his comeback to the pro ranks after a year's banishment.

Hornung, the "golden boy" of the gridiron, was suspended for a year after he admitted he had bet on NFL games—including his own Packers.

The exhibition tilt here is the first of two pre-season affairs that David Dixon and his New Orleans Pro Football Club, Incorporated have lined up in an effort to woo a franchise for this city.

The other comes Sept. 5, between the NFL champion Chicago Bears and Dallas Cowboys.

Taylor, who with Hornung combined for 186 points two years ago when the Packers won the NFL crown, says he's delighted to have halfback Hornung back.

TI-CATS CUT EDGE

HAMILTON (CP)—Hamilton Tiger-Cats of the Eastern Football Conference cut rookie import quarterback Junior Edge during the weekend to reduce their roster to the required 18 Canadians and 15 imports. Only Canadian among the five newcomers to the Grey Cup winners is halfback John Simba of Grimsby, Ont., a graduate of the University of Buffalo.

Net Stars Meet Best In World

MONTREAL (CP) — Three tennis buffs from Montreal have been granted the dubious distinction of facing the world's best amateurs in the Canadian open tennis championships.

Allan Barshaw, who doubles as publicity man for the tournament, was given the toughest task Monday when the draw sent him against Australia's Roy Emerson in the first round of the singles matches. Raynald Daoust was assigned to Fred Stolle, Emerson's Davis Cup partner, and Richard Evans drew top-ranked Mexican Rafael Osuna.

Francois Godbout of Waterloo, Que., quickly disposed of Luc Charron of Montreal 6-2, 6-2, 6-2 in first-round play Monday. Fellow Davis Cuppers Reider Getz of Vancouver and Montreal's Keith Carpenter also had no difficulty.

Getz knocked off 16-year-old Tom Gavin of Montreal 6-0, 6-2, 6-0 while Carpenter took Andre Cote of Montreal to four sets—6-4, 6-8, 6-2, 6-3.

RETAINS BOXING TITLE

GLACE BAY, N.S. (CP)—Tyrone Gardiner retained his Canadian lightweight boxing title here Saturday night with a fifth round technical knockout over Ferdinand Chretien of Toronto. The native of Sydney River, N.S., weighing 135 pounds, opened up a cut over Chretien's left eye in the second round and kept working at it until referee Bobby Beaton stopped the match at two minutes and 40 seconds of the fifth round.

Festival Pro Scores

L. K. Ross, Mississauga, 81; Vic Hadfield, Richview, 79; Ron Morris, King G.C., 80; Ken Duggan, Cedarbrae, 78; Eddie Dunn, Gatineau, 80; G Balam, Quinte, 81; Doug. Bell, Kleinburg, 77; Wilf. Homenik, Bel Acres, 70; Bob Panasiuk, Windsor, 68; Gus. Laue Jr., Bolton, 73; Harry McIlree, Whitby, 71; John Davis, Burlington, 72; Alvie Thompson, Whitevale, 70; Bob Breen, Pine Valley ; Pete Hildrop, Mount Hope, 77; Stan Kolar, Chaudiere, 73; Moe Norman, Pleasure Park, 81; Wilson Peterson, Whitby, 74; Frank Whibley, Westmount, 67; Gary Bowerman, Islington, 78; Paul Martin, Ancaster, 79; Gord Komak, Oakland Hills, 83; Bob Osborne, Highland, 81; Bob Fox, Cedarbrae, 83; Chatton Cary, Pickering, 73; John Brenneman, Mississauga, 84; Bob Young, Pickering, 72; Bob Brooker, Port Hope, 74; Jerry McKee, Perth, 79; Doug Parks, Napanee, 87; Bill Breen, Unionville, 77; Gary Slatter, Rolling Hills, 82; Al. Huestis, Bayview; Russ Henderson, Toronto, 83; Ray Manion, Northwood 77; Doug. Bruton, Halton, 71; Jack Lally, Willows, 79; Glen Phillips, Glen Eagles, 74; Harry Allard, Rolling Hills, 71; John Henrick, Willows, 76; Bruce Murray, St Kitt's, 73; Sandy Robertson, RCAF, 75; Ken. Linton, Glen Lawrence, 81; Stan Morris, Cobourg, 84; Wm. Mitchell, Washington, D.C., 84; Richard Green, Cataraqui, 79; Bruce Butterworth, Oakville, 74; Gordon DeLaat, Weston, 76.

Leafs Win Second Twin Bill

By THE CANADIAN PRESS

The downtrodden Atlanta Crackers, of all people, have blown the whistle on Syracuse just when the Chiefs were set to run away from their International League opposition.

The last - place Crackers squeezed out a 4-3 victory over the Chiefs Monday night, halting the Chiefs' winning streak at six and enabling Jacksonville Suns to crawl back within a game of the top when they topped Rochester Red Wings by the same score.

In the only other activity scheduled, Toronto Maple Leafs swept their second doubleheader in as many days against Columbus Jets with 4-0 and 2-1 victories but lost Jim McKnight, their hard-hitting left fielder, for an indefinite period in the process. McKnight damaged his shoulder when he crashed into the wall while chasing a line drive.

The Chiefs took over first place from Jacksonville during the weekend by completing a sweep of their five-game series against the Suns, downing them 10-5 in Saturday's single game and 6-4 and 5- 1in Sunday's doubleheader.

END WINNING STREAK

Richmond Virginians halted Buffalo's 10 - game winning streak with a 10-3 victory Saturday and downed the Bisons 6-2 and 3-0 Sunday. Rochester split with Atlanta, losing 7-4 and winning 3-1, after winning Saturday's single game 5-3 and Toronto lost to Columbus 3-2 in 11 nings 3-1, after winning Satur- 5-1 and 5-4.

Yesterday's Stars

By THE ASSOCIATED PRESS

Batting — Bob Bailey, Pittsburgh, tripled home one run and scored the tying run in the eighth, then drove in the winning run with a ninth-inning single as the Pirates edged San Francisco Giants 3-2.

Pitching—Milt Pappas, Baltimore, scattered eight hits and didn't allow a runner past second base in the Orioles' 7-0 shutout victory over Los Angeles Angeles.

US Rowing Championship

Vespers Defeat St. Kitts

NEW YORK (CP) — Vesper Boat Club of Philadelphia snatched the U.S. national rowing championships from St. Catharines Rowing Club Sunday, even though the Canadians put on one of their best showings ever at this regatta

The Canadians raced over the 2,000-metre (about 1¼ miles) Olympic distance at Orchard Beach lagoon to three first-place finishes. They won more races than they had since they began competing in the U.S. championships in the late 1940s.

However, they failed to get enough shells across the finish line in second, third and fourth places and finished behind Vesper and Detroit in the team standings.

Under the complicated formula used to decide the regatta winners, Vesper had 120.20 points, Detroit 77.75 and St. Catharines 74.50.

New York Athletic Club was fourth with 72, followed by West Side of Buffalo with 70, Penn Athletic Club with 57.75 and Harvard University with 47.42.

30 CLUBS COMPETED

Thirty clubs and about 500 oarsmen and scullers competed in the three-day regatta in which 18 events were rowed.

Vesper won four events—pair with coxswain, 150-pound quadruple sculls, double sculls and pair without coxswain.

Detroit took the 150 pound double sculls and John Welchli, the individual star of the regatta, won the 150-pound quarter-mile dash for Detroit and came second in the 150 - pound single sculls.

St. Catharines' victories came in the 150-pound four with coxswain event Saturday and the four without coxswain and the 150-pound four with coxswain Sunday.

Runs Mile In 3:56

LONDON (CP)—Witold Baran of Poland set a European record for the mile run Monday with a time of 3:56 at an international athletics meeting here.

Baran, whose best distance usually is 5,000 metres, streaked away from the rest of the field at London's White City Stadium and broke the previous record by a half-second.

The former record of 3:56.5 was set by S. K. R. Valentin of East Germany five years ago. Peter Snell of New Zealand holds the world record of 3:54.4.

Anne Packer of Britain won the women's 400 metres in 53.5 seconds, the best time for a European this year.

Abigail Hoffman of Toronto came in fifth in 56 seconds.

Eddie Pomfret of Britain won the 3,000-metre steeplechase in eight minutes, 47 seconds Hylke Van Der Wal of Hamilton, who placed seventh in the 1,500-metre race Saturday, came in last Sunday.

Argos Release Stephens

TORONTO (CP)—On Jan. 1, 1962, Sandy Stephens, a husky six-foot, two-inch Negro, was on top of the athletic world

He had just quarterbacked his team, the University of Minnesota Golden Gophers, to a Rose Bowl victory. He was being proclaimed the all-American quarterback by just about everybody in the United States.

At 21, he seemed destined for a long and spectacular pro football career.

Sunday, at 24, he was dropped for the second time in three years by a pro team.

Montreal Alouettes of the Eastern Football Conference won the 1962 bidding for the 220-pound quarterback against Detroit Lions and Cleveland Browns of the National Football League and signed him to a three-year no-cut contract. The rookie was to get $35,000 for each of the three seasons plus a $10,000 bonus.

Sandy threw three touchdown passes in his first Canadian League game. But the rest of that season his play was hot and cold.

Baseball Scores

By THE CANADIAN PRESS

National League

San Fran. 000 011 000— 2 9 0
Pittsburgh 000 000 021— 3 11 1

Bolin, O'Dell (3 5) (8) Pregenzer (9) and Haller; Law, Blass (7) Bork (7) McBean (4-0) (9) and Burgess.

American League

Washington 002 000 000—2 6 0
Cleveland 200 110 00x— 4 14 1

Kreutzer (3-3) Hannan (5) Kline (8) and Brumley; Donovan (6-7) Tiant (9) and Azcue.

Baltimore 000 130 210— 7 13 1
Los Angeles 000 000 000— 0 8 2

Pappas (10-5) and Brown; Belinsky (9-7) Gatewood (6) Kelso (7) Duliba (8) McBride (9) and Rodgers.

International League

Columbus 000 000 000— 0 10 1
Toronto 100 200 01x— 4 8 1

Cardwell and Brand; Grba and Retzer. HR: Dillard (10.

Columbus 000 100 0 —1 5 0
Toronto 001 010 x —2 4 0

Green and Price; Nixon, Nischwitz (6) Piche (7) and Porter. HRs: Col—Powers (13); Tor—Nixon (2), Del Greco (15).

Rochester 012 000 000— 3 3 1
Jack'ville 000 001 30x— 4 6 1

Foytack, Seale (7) Dustal (7) and Moore; Nelson, Pants (9) Phillips (9) and Hundley. HRs: Atl—Valdespino; Syr—Oyler.

GRAHAM CONSTRUCTION
170 William St. Belleville
Building Contractors
● NEW HOMES
● ALTERATIONS
● REPAIRS AND ADDITIONS
● GARAGES AND CAR PORTS
KITCHENS & RECREATION ROOMS A SPECIALTY
—FREE ESTIMATES—
PHONE WO 8-8145

KEYS MADE WHILE YOU WAIT!

GUARANTEED TO WORK
COOKE'S
KEYS & BICYCLES
WO 8-8579 — 143 Front St.
(Opposite Park Theatre)

Honda Makes Sense
FOR ECONOMICAL TRANSPORTATION
Up To 284 Miles Per Gal. with some models
With the money you save on car gas you can enjoy reliable transportation with all the advantages of a second car.
BUY THE EASY WAY
We take care of all details.
In one package we supply
—HONDA
Of your choice
—INSURANCE
—LICENCE
Nothing more to buy . . .
FOR
NO MONEY DOWN
And as little as
4.00 A WEEK
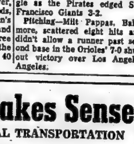
BOOTH RADIO AND TELEVISION LTD.
170 FRONT ST. (OPP. CITY HALL) WO 8-5783

SEE ZENITH
THE HANDCRAFTED COLOR TV
OPERATING IN OUR WINDOW
FRIDAY EVENING — 8.30 TO 9.30 P.M.
HITCHON'S
340 FRONT ST.

The Trots

TORONTO (CP) — Ardee from the White Stable of St. Mary's, Ont., sped to a 1¼-length triumph in the $5,973 Civic Holiday Trot before 9,089 fans Monday night at Greenwood Raceway.

Driven by Harold Wellwood, the four-year-old gelding recorded his sixth win of the year while racing with stable mate Kintoo Colby as the 3-to-2 choice in the event.

Ardee's performance earned $2,987 for owner Whep White who has seen the gelding's seasonal earnings boosted to $14,273.

Bev Kingston of Oshawa drove his Count Yates to victory in the sixth race and teamed with Clements' Cotton Maid for a quinella of $23.80.

MOSCOW (AP) — U.S. Trotter Apex Hanover, owned by Roy Cleveland of Harrisburg, Pa., overcame tough opposition from Soviet horses and drivers Sunday to win the Stakes for Peace Handicap.

Trainer William Fleming drove Apex Hanover, a five-year-old stallion, to victory in the first heat over 1,600 metres, about one mile, in 2:05.

Then the Russian drivers made a determined effort to box him in. Nevertheless, he finished second in each of the next two heats.

The winner was determined on the best over-all time for the two fastest heats. The U.S. horse had an aggregate time of 4.09.8.

WESTBURY, N.Y. (AP) — Speedy Scot received the biggest payoff in harness racing history—$95,690.86 — Saturday night when he won the Realization Trot at Roosevelt Raceway.

The son of Speedster from the Castleton Farms of Mr. and Mrs. Fred Van Lennep of Lexington, Ky., ran the 1 1-16 miles in 2:09 3-5.

Speedy Scot's record pay cheque included $45,690.86 for winning the race and $50,000 for wrapping up the Founder's Plate.

To capture the plate and its $50,000 bonus, Speedy Scot had to put together victories in Roosevelt's Westbury Futurity as a two-year-old, the Dexter Cup as a three-year-old and the Realization as a four-year-old.

LONDON, Ont. (CP) — Highland Girl paced the mile in 2:05 4-5 to capture the featured $1,200 - purse invitation pace at the Western Fair Raceway here Monday—the closing night of the track's summer harness racing season.

Highland Girl paid $8.90 for the win.

A daily double of $82.70 was posted when September Morn won the first at $7.30 and Allen Volo the second for $20.40.

Soccer Fans Honor Matthews

TORONTO (CP) — Stanley Matthews, one of the best known soccer players in the world, was honored here Saturday by 5,041 fans who turned out to see him play in an exhibition game.

Matthews played in a game between all stars from the Toronto and District League and the Ontario League. He played one half for each team and was on the losing side both times as Ontario League won 4-1.

The 50-year-old Matthews has been playing professional soccer since he was 17.

Controller Herbert Orliffe presented gold cuff links to Matthews on behalf of the city while Bill Simpson, representing Ontario soccer fans, gave Matthews a silver tea service.

CANADIAN ACTORS

Two Canadians, Lou Jacobi and Donald Harron, may be seen in episodes of CTV's western series, The Texan, filmed in Hollywood.

Aussies Eliminate Mexico

MEXICO CITY (AP) — Fred Stolle and Roy Emerson won singles victories Monday and sent Australia into the final round of the American zone Davis Cup competition with a 4-1 triumph over Mexico.

Stolle, a newcomer to Davis Cup play this year, clinched the series for the Aussies when he whipped Antonio Palafox 6-3, 6-2, 6-4 in the opening match of the final day.

Emerson then defeated Rafael Osuna 6-3, 6-4, 11-9.

Australia now goes against Chile, a somewhat weaker opponent, in the American zone final round. If they win, as expected the Aussies willl qualify for the inter-zone final against either Sweden or the Phillipines.

BAASTAD, Sweden (AP)—Sweden swamped France in the last two matches of the European zone Davis Cup final Monday, winning the series 4-1 and advancing to the interzone semifinal round.

Jan Erik Lundquist, Sweden's top player, crushed France's best, Pierre Darmon, 3-6, 7-5, 6-1 in the key match. Then businessman Ulf Schmidt completed the job by trouncing Pierre Barthes, 6-2, 6-4, 6-8, 6-2.

Sweden will meet the Philippines, the eastern zone winner, here Aug. 14-16 in the interzone final.

Lions Meet Bombers Tonight

WINNIPEG (CP) — The program won't show it but British Columbia Lions will have a new look when they clash with Winnipeg Blue Bombers tonight in the second game of the 1964 Western Foot ball Conference season.

Coach Dave Skrien has shuffled old faces in a bid to retain the winning touch that carried Lions to their first WFC championship and Grey Cup appearance last season.

"Our first-line offensive squad includes five players at positions they didn't start at last year," he said. The game is the first of the season for both clubs.

Skrien's shifts: Veteran end Mack Burton, to split end from the flanker spot he held last season; Vancouver-born Greg Findlay, to offensive centre from linebacker; Canadian veteran Sonny Homer, to flanker from halfback, and Don Vicic, from interior lineback to fullback to replace retired Nub Beamer.

Jim McNaughton, a tight end from Utah State, will be one of two new players dressed. The other — Canadian rookie Bob Swift—will back up Vicic.

The Bombers slumped to fourth place in 1963 to miss the WFC playoffs for the first time in 14 years after notching three Grey Cup victories in four years.

STUDY REPORT

OTTAWA (CP)—The Ontario attorney-general's office is investigating a report that Indians attending a Sault Ste. Marie conference were evicted from a Motel, the Commons was told Monday. Hubert Badanai, parliamentary secretary to Citizenship Minister Tremblay, said the Indian affairs branch will receive a report as soon as the investigation is completed. He was replying to A. B. Patterson (SC—Fraser Valley).

CONCRETE BLOCKS
AND
CONCRETE PRODUCTS
FREE ESTIMATES
BELLEVILLE BLOCK
and BRICK CO.
WO 2-4581

They'll Do It Every Time — By Jimmy Hatlo

Gerace Takes Pentathlon

Gail Harvey Wins 'Close' Title

CALGARY (CP) — Entrants in the Canadian women's open golf championship tagged Gail Harvey of Toronto as the one to beat when the Open match-play competition gets under way here Wednesday.

Miss Harvey's attributes include a drive off the tee that can match most men, and her credentials include an easy victory in the closed championships that concluded on the Earl Grey Country Club course here Saturday.

The lengthy Calgary Country Club course, where the 1964 Open will be played with qualifying rounds scheduled for today, should suit Miss Harvey's game.

If she controls her driving game as she did in the closed championships, Miss Harvey is favored by many of the competitors to capture the crown she lost in the finals last year to Mrs. Marlene Stewart Streit of Toronto.

PROVIDES LESSON

Miss Harvey provided a golf lesson for nearly 500 spectators Saturday as she recorded a closing-round 71 to win the Canadian women's close championship by six strokes over Betty Stanhope Cole.

Miss Harvey, who won the Canadian junior championship in 1958, 1959 and 1960, used her 54-hole total of 215—four under women's par—to exact revenge against Mrs. Streit.

Miss Harvey, 20, lost to Mrs. Streit by one stroke in the close competition last year.

Sandra Post of Milton, Ont., recorded a 74 Saturday to dethrone Cathy Galusha of Ponoka, Alta., as national junior champ.

Miss Post wound up with 229 compared to 237 for the second-place defending champ.

The 229 total by Miss Post, 16 - year - old Ontario amateur champ, left her third in the individual chase behind Mrs. Cole who totalled 221. Fourth was Joanne Goulet of Regina with 230. Mrs. Streit, who had won the close competition seven times previously, ended with 231 after a 74 Saturday.

DISCUS THROW RECORD

PRAGUE (AP) — Ludvik Danek of Czechoslovakia surpassed the world record in the discus throw Sunday with a tremendous heave of 211 feet, 9½ inches, the Czechoslovak news agency CT Kreported. Danek's throw was more than five feet further than the pending record of 206-6 set by Al Oerter of New York last April 25 at Walnut, Calif. The accepted record, also by Oerter, is 205-5½.

Sport Briefs

CLARK OUTSTRIPS FIELD

BRANDS MATCH, England (AP)—World champion driver Jim Clark of Scotland won a 53-mile Formula II single-seater automobile race from an international field Monday. Driving a Lotus-Ford, Clark was timed in 38:58.2, an average speed of 90.93 miles an hour. Jack Brabham of Australia took second in a Brabham-Ford and Graham Hill of England was third in a similar car.

OPEN CAMP SEPT. 8

CHICAGO (AP) — Chicago Black Hawks will begin training for the 1964-65 National Hockey League season Sept. 8 at St. Catharines, general manager Tommy Ivan announced Saturday. Ivan said 28 men will report to the camp, three goalies, eight defencemen and 17 forwards.

HOCKEY VETERAN DIES

SAULT STE. MARIE, Mich. (CP) — Clarence (Taffy) Abel, 62, first United States - born player in the National Hockey League, died Saturday. A defenceman, Abel broke into the NHL in 1927 with the original New York Rangers club. At that time he played with such stars as the Cook Brothers, Bill and Bun, and with Frank Boucher. Later he joined Chicago Black Hawks.

LEADS MONEY WINNERS

DUNDIN, Fla. (AP) — Jack Nicklaus has won only three of the 18 golf tournaments he has entered this year but has carried $92,917 to the bank Nicklaus headed the list of 10 top money winners releases Monday by the Professional Golfers Association. Arnold Palmer was second with $84,693 and Tony Lema third with $66,778.

RIDERS CUT TWO

OTTAWA (CP) — Ottawa Rough Riders of the Eastern Football Conference announced two more cuts Saturday—halfback Joe Williams, a University of Iowa product and end Tim Ziemke from Northwestern University. The club also placed quarterback Mike Mosolf and end Ernie White on the injury list.

Kite-Flying Kaye Collins Wins Contest

Thirty-one year-old Kaye Collins of Collins Bay won the kite-flying championship held at Kirk Cove on Sunday.

His time was one minute, 30 seconds. This was his first competition in three years of kite-flying. He will compete against top American and Canadian flyers in Old Forge, N.Y. on August 15th.

In second place was Ken Kirk, 21 twice Canadian junior champion and pro-skier at Kirk Cove. His time was one minute, 31 seconds.

Bill Bonney of Peterborough took third place with a time of Bonney placed fifth in world one minute and 34 seconds. competition at Vichy, France in 1963.

John Ross Hodgens finished in fourth position.

The field included seven contestants from Montreal, Tweed, Kingston, Kirkland Lake, Kirk Cove, Arnprior and Peterborough.

Minor Baseball Results

Jaycees won the peewee baseball league championship last night defeating IBEW 5-4 in an extra innings game. The game was a sudden-death playoff to break a top-spot tie.

Jaycees' Daryl Demers and Stephen Moore locked in a pitchers' duel each giving up four hits. Moore whiffed 10 and walked six, Demers striking out seven and walking three.

Danny Pullnette for IBEW and Terry Meagher were the catchers.

Ed Christopher, Terry Meagher, Peter Middleton and Dominic Di Tomaso hit singles for Jaycees with Craig Adams tripling for IBEW and Moore, Glen Carleton and Norman Pope getting singles.

Meagher's sinle in the eighth was the game-winning hit.

In the Tyke series playoffs DeMille Construction meets the Yankees at Alemite Field tonight at 6.15 in a sudden death game.

In a series "A" sudden death semi-final IBEW 115 meets Bad Boys at Park Dale tonight at 6.15.

The Jaycees clobbered the IBEW 8-0 in Peewee action on Saturday at Park Dale. As a result of this win, the Jaycees and IBEW ended the regular schedule in a tie for first place.

Daryl Demers went the route for the Jaycee win. He gave up only two hits, struck out 10 and did not walk a batter. Terry Meagher handled the catching.

Danny Lupenette sweated the distance for the IBEW boys. He was pounded for 11 hits, while walking eight. He struck out 10. Jerry Pope was his catcher.

Daryl Demers collected a double and two singles for Jaycees. Other hitters were Peter Middleton with 2 singles, Ron Hoard with two singles, Dick Fobert and Carl Yates with a double apiece, and Terry Meagher and Allan Wood with a single each.

For IBEW Bob Harrison and Stephen Moore each got a one-bagger.

TALL SON

Mickey Rooney Jr., the short actor's eldest son, is 20 years old and stands six feet three inches.

BARGAINS!
BARGAINS GALORE
AT
BOYCE'S
PINNACLE STREET LOT
PRICES SLASHED AGAIN
ON THE BALANCE OF OUR USED CAR STOCK
SPECIAL DEALS
ON ALL 1955 TO 1958 MODELS
MOST MODELS GOING FOR LESS THAN WHOLESALE
LOOK THEM OVER: YOUR OFFER MAY TAKE IT.
Yes, we still take trades — Name your terms, We will try to meet them.
NO DOWN PAYMENT REQUIRED UP TO 36 MONTHS TO PAY
SEE JIM BOWES - - - -
He will arrange your financing for you.
J. B. BOYCE & SONS
LTD.
PINNACLE ST. LOT WO 8-5154

Colonial Coach Lines
Introducing

NEW DAILY EXPRESS SERVICE
To TORONTO — Via Highway 401
COMMENCING WEDNESDAY, AUG. 5th
BELLEVILLE TO TORONTO — via 401
DAILY EXCEPT SUNDAYS
Leave Belleville 8.30 a.m. — Arrive Toronto 10.45 a.m.
FRIDAY AND SUNDAYS
Leave Belleville 6.35 p.m. — Arrive Toronto 9.00 p.m.
SUNDAYS ONLY
Leave Belleville 8.30 p.m. — Arrive Toronto 10.45 p.m.
TORONTO TO BELLEVILLE
DAILY EXCEPT SUNDAYS
Leave Toronto 5.30 p.m. — Arrive Belleville 7.45 p.m.
SUNDAYS ONLY
Leave Toronto 9.00 p.m. — Arrive Belleville 11.20 p.m.
SUNDAYS ONLY
Leave Toronto 11.50 p.m. — Arrive Belleville 2.00 a.m.
- THESE SERVICES SAVE YOU 1½ HOURS EACH WAY
- AIR CONDITIONED BUSES — WASH ROOM EQUIPPED
- CONNECTION TO AND FROM PICTON WITH THESE SERVICES
NO CHANGE TO PRESENT SERVICES
Introductory Offer SPECIAL . . . . . . $4.95 RETURN
Good leave Belleville 8.30 a.m. any morning — Return any service same day.
FOR FURTHER INFORMATION AND HOLIDAY SERVICES CALL
BELLEVILLE BUS TERMINAL
MR. J. JARRETT WO 2-3193
IN PICTON CALL — McGuiness Coach Lines GR 6-6321

TELEVISION SERVICE
ALSO REPAIRS FOR
Tape Recorders - Record Players
AND ALL TYPES OF RADIOS
FULL 90 DAY WARRANTY
HITCHON'S
340 FRONT ST. WO 2-5349

Bike
SALES
REPAIRS

We're your headquarters for accessories, service, sales. Wheel in! Or if you wish we will pick up and deliver your bike for repairs.
COOKE'S
KEYS & BICYCLES
WO 2-9579 142 Front St.
(Opposite Parts Theatre)

HAVE A PICNIC IN THE PARK
ZWICK'S ISLAND CANTEEN
WILL LOOK AFTER YOUR FOOD REQUIREMENTS
Serving delicious
- HAMBURGS
- HOT DOGS
- FISH & CHIPS
- PIZZABURGERS
- PIZZA PIES
- ICE CREAM
- HOT AND COLD DRINKS
"Phone us about our Picnic Special"
ZWICK'S ISLAND CANTEEN
WO 2-3662

CJBQ Program Highlights

TUESDAY

7.30—Grand Ole Opry. With all the Nashville Stars of country music.
9.30—Music In Shakespeare's England. The Purcell Singers conducted by Imogen Holst.

WEDNESDAY

11.06—Why Not Call. Lee Jourard is the host. The listener asks the questions.
2.30—Country Style. With the stars of country music.
7.30—Grand Ole Opry. All the stars of the famous show direct from the stage of the Grand Ole Opry House, Nashville, Tennessee.
10.00—National News.
10.30—Round About Midnite. Swinging, cool and folk music with Gary Allen.

CJBQ
FM 97.1 mc/s

Regularly scheduled programs on CJBQ AM are broadcast on CJBQ FM except during the following time periods.

TUESDAY

7.30—Evening Rhapsody.
8.30—Music As You Like It.

WEDNESDAY

12.25—Luncheon Interlude.
2.30—International Showtime Holland Calling.
3.00—Symphony Hall.
4.10—Impressions Part I
5.10—Impressions Part II
7.30—Evening Rhapsody.
8.30—Music As You Like It.

The Tracks

FORT ERIE, Ont. (CP) — Arctic Hills, a fast-developing son of Nearctic, won the $12,700 Heresy Stakes Monday at Fort Erie.

By winning the Heresy, a miles test over the turf, Arctic Hills, owned by Mrs. Vernon Cardy of Montreal, cast himself into the role as favorite in the $25,000 added Prince of Wales Stakes, second jewel in Canada's triple crown series.

SALES MEETINGS & BUSINESSMEN'S LUNCHEONS

The Sun Valley Motor Inn offers excellent accommodations for any group activities. Take your clients to lunch in the "Madrid Room" for a delightful quiet atmosphere and delicious cuisine. We cater to sales meetings, conventions, wedding receptions, parties, etc. You'll find everything you want at Canada's finest motor inn — the Sun Valley!

WO 2-9211
FOR RESERVATIONS

SUN VALLEY MOTOR INN

Located on North Front St. at hwy. 401 — You can't miss it!

Will South Africans Fight Color Issue to Bitter End?

By CAROL KENNEDY

LONDON (CP)—Sometimes it seems as though the Boer War never really came to an end.

As Britons in ever-growing numbers debate the South African problem in club rooms and discussion groups, it is becoming, as one speaker on race relations said recently, "a subject on which one cannot be neutral." And at the root of it, as for the last 70 years, is the baffled, exasperated lack of contact between the minds of Boer and Briton.

Like those present-day Confederates in the U.S. South who have yet to purge themselves of Civil War bitterness towards the Yankees, the Dutch-stock South Africans have long memories. Though many fought with the Allies in the Second World War, a sizable number took the pro-Nazi stand of Dr. Hendrik F. Verwoerd, then a newspaper editor, now the Nationalist premier. The British flag was dragged through the streets of Pretoria when war was declared on Hitler's Germany.

Afrikaner s c h o o l textbooks perpetuate hostility t o w a r d s British behavior in the war of 1899-1902. Museums show photographs of British "concentration camps" and ground glass allegedly fed to Boer prisoners.

BRITONS PERPLEXED

Britons in their turn have never really understood this tough, taciturn, hospitable yet narrowly fundamentalist people, who have an evangelical faith in their nationhood and the superiority of the white man.

Whatever course of action on South Africa is discussed—and suddenly, it seems, sanctions have lost the air of radical irresponsibility they once had and are being debated seriously—the underlying question nobody can answer is: What, if anything, could make the Afrikaner Nationalist give into the multiracial modern world?

Many fear that, far from yielding to economic pressure, he would choose resistance, to the bitter end if necessary.

The ominous signs are there to be read. Military parades on R e p u b l i c Day, May 31, drummed a menacing counter point to the comparatively lenient sentences handed out in the Pretoria sabotage trial — sentences that led some British commentators to hope South Africa was at last listening to world opinion.

The 90 - day detention law, ruthlessly enforced by the often ill-educated, young police constables, is admitted by Justice Minister B.J. Vorster to be a useful way of "getting information."

FIGHT TO DEATH

South Africa's defence budget was increased this year by nearly $40,000,000. Air bases are being built across the country. Housewives can buy tear-gas in handy spray cans like insecticide.

In May, 1963, Transport Minister Ben Schoeman told Afrikaner schoolchildren they must be prepared to die if necessary for their country, should the black states north of the Zambesi ever try to "liberate" South Africa by force.

The Afrikaners have been called a people with their backs to the wall who dare not turn to see the writing on it.

History has prepared them well for a last-ditch stand. It is built into their heritage to be on the defensive. For 250 years after the Dutch explorer Jan van Riebeeck landed in 1652 at what now is Cape Town, the Afrikaners grew accustomed to holding a position in "laager"—a circle of covered wagons—against hostile tribes who often had no better claim to the land than the white settlers.

Through the long-drawn-out "Kaffir wars" of the 19th century the Boers—the word means "farmers" — fought to retain their land and their identity as a nation, in which German and Huguenot mingled w i t h the Dutch strain.

FOUGHT BRITAIN

They trekked north to found the "voortrekker republics" of Transvaal and the Orange Free State. Then, fearful of British designs upon their independence, they went to war against the most powerful nation on earth. They fought bravely and daringly. The war, expected to last three months, dragged on for 2½ years. The agile Boer horsemen, armed with rifle, Bible and "biltong" — sun-dried strips of meat — ran rings around the serried ranks of Queen Victoria's proud army, losing eventually through sheer numbers and exhaustion.

Later came the Broederbond, a vaguely sinister, semi-secret Afrikaner freemasonry whose object was—and still is—to get Afrikaans-speaking South Africans into the positions of power wielded by the British in government and the Jews in business.

Afrikaner nationalism, which achieved its dream of a Boer republic May 31, 1961, might have been accepted by the world had it not been based on the principle of white supremacy.

But the leaders of Die Volk, as Afrikanerdom calls itself, are convinced that under their rule South Africa is destined to be the last stronghold of Christian civilization in the Dark Continent. The rest of the world cannot see this, in their view, because it is "sick" and self-blinded by appeasement of the Afro-Asians.

They regard multiracialism in much the same light as supporters of U.S. Senator Barry Goldwater v i e w coexistence with Communists — it won't work because the other side will be satisfied with nothing less than a full takeover.

PREDICTS BLOODSHED

Dr. Carel de Wet, South African ambassador in Britain, said recently that integration would lead to "jealousy, strife and ultimate bloodshed."

"The only just and practicable solution . . . is the separate development of nations."

Nationalist intellectuals like Dr. T. E. W. Schumann argue that the Negro is congenitally inferior to the white man. This attitude is totally different from that of the white Southern Rhodesian who merely feels Africans are not yet ready to govern.

Some say it arises from basic feelings of sexual guilt, from fear and from the doctrines of the Dutch Reformed Church in which the Negro is seen as the descendant of Ham in the Old Testament, ordained by divine law to be a hewer of wood and drawer of water.

Much earnest Nationalist talk about the benefits of apartheid for the Negro sounds hypocritical because both races are so enmeshed in the economy and the social structure. Dr. Verwoerd is unusual in carrying his principles to the length of forgoing cheap native labor in his home: His wife and children do the domestic chores.

Some moderate South Africans believe Verwoerd is more sophisticated than he appears and that he is powerful enough to shift Afrikaner thinking if only he would stop pandering to the backveld farmer wing of his party. A Cape Town intellectual said recently in London that he believes Verwoerd can do as much to educate Afrikaner opinion towards the realities of modern race relations as President de Gaulle did with French attitudes to Algeria.

In the Footsteps Of Famous Mother

By BENNET M. BOLTON

ROME (AP)—A young drama student who laughs like Ingrid Bergman launched her movie career here in April, with hopes of climbing to world stardom as the famous Swedish actress did.

Pia Lindstrom has more in common with Ingrid Bergman than simply wanting to follow in her footsteps. They are mother and daughter.

The blue - eyed blonde was born in Stockholm 25 years ago and raised in California by Dr. Peter Lindstrom, the dentist who was Ingrid's first husband.

Pia's start just happened to be here in the country where her mother's Stromboli Island romance with Italian director Roberto Rossellini, her second husband, m a d e international headlines in 1948.

Vittorio de Sica was making Marriage Italian Style with Sophia Loren and Marcello Mastroianni. He learned that Pia had just finished a year of drama study in London and he screen-tested her.

The tall, slender Miss Lindstrom got the role of a waitress who carries on a flirtation with Mastroianni—and decided from the outset of her new career that her name will remain Pia.

"I didn't like to be called Pia when I was little," she said. "So I made up the name Jenny Ann. You know how it is at 16. You want to be the same as everyone else. As you get older you discover it's nice to have a name that's different."

Miss Lindstrom's next part takes her to the island of Crete to work with Anthony Quinn in the John Kakoyanis picture Zorba the Greek.

Ingrid's daughter bears only the slightest physical and facial resemblance to her mother. But she has the same free, bubbling laugh—and she uses it often.

She is going into movie work with a solid liberal arts education behind her in addition to her dramatic studies. She got a history and government degree from Mills College, California, then studied dramatics for a while at the Stanford University graduate school.

She married American textile heir Fuller Calloway. They were divorced in 1961. She has not remarried.

She moved to Paris, mastered French and got a job with the United Nations Educational, Scientific and Cultural Organization (UNESCO). She knows a few words of Swedish and has been going to work on Italian since finishing her London drama studies and moving to Rome.

VOICEMAN

Mel Blanc, the voice of "Flintstone" B a r n e y Rubble and many other screen and TV voices, played the tuba as a child in San Francisco.

(Advertisement)

FALSE TEETH That Loosen Need Not Embarrass

Many wearers of false teeth have suffered real embarrassment because their plate dropped, slipped or wobbled at just the wrong time. Do not live in fear of this happening to you. Just sprinkle a little FASTEETH, the alkaline (non-acid) powder, on your plates. Hold false teeth more firmly, so they feel more comfortable. Does not sour. Checks "plate odor breath". Get FASTEETH at drug counters everywhere.

KINSMEN

Spectacular!
"GAMES NIGHT"
AT
TOBE'S COUNTY GARDENS
(Rossmore)

SPONSORED BY
KINSMEN CLUB OF BELLEVILLE INC.

JOIN YOUR FRIENDS EVERY WEDNESDAY NIGHT 8.00 p.m.

ADMISSION 25c
REGULAR GAMES .... 15 for $1.00

- 20 Regular Games
- SNOWBALL No. 1 41 No's. — $45.00
- SNOWBALL No. 2 48 No's. — $80.00
- 5 Special Games
- Wonderful Door Prizes
- Tables and Chairs for all

KINSMEN

LIBERAL CLUB DANCE
WELLINGTON PARK
SUNDAY, AUGUST 9, 1.30 P.M.
BRING YOUR LUNCH
PROMINENT SPEAKER
GAMES, PRIZES, FREE MILK AND ICE CREAM FOR CHILDREN

AT THE PARK — Lovely Pamela Tiffin co-stars with James Darren in "For Those Who Think Young," opening in Technicolor and Techniscope Thursday at the air-conditioned Park Theatre, through United Artists release. Paul Lynde co-stars in the tune and teen-filled comedy about the swingin'est young people's picture of the year. The first Belleville showing attraction will have complete shows at 7.00 and 9.00 p.m.

Best Crop Year in History, Record Yield and Exports, Ends in Jubilant Comments

By KEN CLARK

WINNIPEG (CP) — A crop year to end all crop years ended Friday in a round of superlatives from C a n a d i a n grain officials.

The 1963-64 crop year was so good officials in this western grain-trading centre doubt it will be repeated at least in the forseeable future.

Record wheat production of 723,000,000 bushels and record export of at least 590,000,000 bushels made a uniquely successful combination.

The Searle grain newsletter published here termed it "the most remarkable crop year in the history of Western Canada."

A. M. Runciman, president of the United Grain Growers, the prairie grain-handling co-operative, termed it "a very exceptional year and one of the most sensationally successful for the western farmer."

George Heffelfinger, chairman of the board of governors of the Winnipeg Grain Exchange, said:

"Probably the happiest people are the farmers. The grain-handlers are next. Farm equipment distributors are third."

Russia played a key role in the big year with its surprise purchase of 229,000,000 bushels of wheat and wheat flour last fall.

Without the gigantic sale—biggest single order ever placed in Canada—1963-64 would have been a good, but unexciting export year.

The Russian purchase, on the heels of a Soviet crop failure, taxed Canadian transport and port facilities to the limit for the ensuing 10 months.

LEAVE IN AUGUST

Last of the shipments under the order are scheduled to leave Canadian ports in the first week of August, according to officials here. The deadline for completion was July 31, but nobody is concerned about the overlap.

The Soviet led all countries as a market for Canadian wheat by a wide margin.

Britain, Canada's biggest traditional customer, was a distant second taking 90,000,000 bushels. Japan was third with about 50,000,000 and Communist China fourth with 42,000,000.

West Germany, another traditional market, trailed China with 36,000,000.

Grain officials now say wheat exports in the new crop year could hit 400,000,000 bushels even if Russia fails to buy again.

Although the Soviet Union's intentions are an unknown quantity, officials here hope for a new sale, but on a much smaller scale.

This view was supported Friday when Pravda, the official Soviet Communist party newspaper, indicated that anticipated grain production is far higher this year than last.

OTTAWA (CP)—Canada has closed the books on her greatest year in history for wheat production and exports.

The wheat picture at a glance:

Canada started the crop year last Aug. 1, 1963, with about 486,000,000 bushels of wheat.

Atop this came the record 1963 crop of about 723,000,000 bushels, bringing the total to 1,209,000,000 bushels.

Exports hit 590,000,000 bushels, exceeding the previous record of 407,500,000 bushels set in 1928-29.

Canadian domestic use was about 150,000,000 bushels.

Left over for the new crop year starting Saturday: 469,000,000 bushels, only 17,000,000 bushels less than the carryover a year ago.

Trade Minister Mitchell Sharp in a statement said all the Russian shipments were made on schedule and the normal requirements of Canada's regular wheat customers "were supplied as promised by the wheat board."

Meanwhile, the transportation and grain-handling system still managed to move feed grain to eastern farmers and wheat to eastern flour mills without disruption, he said.

Mr. Sharp said the wheat board in Winnipeg knew it was making enough commitments to strain Canadian shipping facilities. Hence the mid-1963 pleas for co-operation.

The minister said the result was a "splendid effort."

THEATRE FEATURE TIMES

AT THE BELLE — PT 109 — Cliff Robertson, Ty Hardin, James Gregory, Robert Culp, in Technicolor: 7.30 - 8.30.

AT THE PARK — In Color — "Masque of the Red Death", Vincent Price, Hazel Court, 7.05 - 10.00. "The Devil's Hand", Linda Christian, Robert Alda, 8.50.

AT THE BELLEVILLE DRIVE-IN — (show starts at dusk) "Fun In Acapulco", color, Elvis Presley, Ursula Andress, "The Devil's Hairpin", color, Cornel Wilde, Jean Wallace.

At the Belle

WALT DISNEY FILMING OF "THOMASINA" WINS PAUL GALLICO'S PRAISE

Paul Gallico, the celebrated American author on whose book Walt Disney based his fabulous Feature motion picture, "The Three Lives of Thomasina", Now in its 6th and final day at the Belle Theatre, paid a visit to one of the location sets during production in England.

In his usual pursuit of authenticity Disney made the picture in England and Scotland, where Gallico based his book, the story of a little girl who loves her cat, Thomasina, better than life itself.

"The Three Lives of Thomasina", in color by Technicolor, stars Patrick McGoohan, Susan Hampshire and Laurence Naismith, with Finlay Currie and Karen Dotrice and Matthew Gerber.

Performances Tonight for "3 Lives of Thomasina", begin at 7.00 and 9.00 at the Belle Theatre in Belelville.

Surtees Wins Grand Prix

ADENAU, W e s t Germany (AP)—John Surtees of England, driving an Italian Ferrari, easily won the German Grand Prix for Formula One cars Sunday.

Graham Hill, another Englishman, finished second and took the lead in the world drivin championship standings.

Hill, driving a BRM, collected six points for second place and has a total of 32 after six races counting toward t h e driving championship.

Defending w o r l d champinn Jim Clark of Scotland, who was unable to finish, is second with 30 points and Surtees is third with 19.

Surtees, winner last year, was timed in 2:12:04.8 for 15 laps around the difficult Neurburgring, breaking the record of 2:13:06.8 he made last year. He averaged 95.56 miles an hour.

Refreshingly COOL PARK

TODAY - WED.
Complete Shows 7.00 - 8.50

STARE INTO THIS FACE
AND COUNT IF YOU CAN THE ORGIES OF EVIL!

AMERICAN INTERNATIONAL
EDGAR ALLAN POE'S
MASTERPIECE OF THE MACABRE
THE MASQUE OF THE RED DEATH
in PATHÉCOLOR
VINCENT PRICE
ADULT ENTERTAINMENT

2ND THRILLER — "THE DEVIL'S HAND"

OPENS WEDNESDAY

In response to countless requests, we are honored to announce a special engagement of

PT 109

The wartime adventure of young John F. Kennedy

CLIFF ROBERTSON
TY HARDIN · JAMES GREGORY
ROBERT CULP · GRANT WILLIAMS · JACK L. WARNER

COOL Belle COOL
SMOKE IN THE LOGES
CHOICE SHORT SUBJECTS
LAST DAY Walt Disney Presents "THOMASINA" 7.00 - 9.00

2.00 - TWICE DAILY - 8.00 — 1.30 - DOORS - 7.30

QUINTE Drive-In
TRENTON AT BAYSIDE
Just north of No. 2 Highway on first road east of Trenton Air Station

Fanny
CARON · CHEVALIER
BOYER · BUCHHOLZ
A JOSHUA LOGAN PRODUCTION
TECHNICOLOR · WARNER BROS.

Adult Entertainment

hellbound for glory along a flaming frontier...
RANDOLPH SCOTT
WESTBOUND
VIRGINIA MAYO · KAREN STEELE
WARNERCOLOR

Wednesay $1.00 Carload

Starting Thursday

JAMES GARNER, DORIS DAY
"MOVE OVER DARLING"
AND
WILLIAM HOLDEN
"THE LION"

LAST TIMES TONIGHT
BOX OFFICE OPENS 8 P.M.

Paramount presents
CORNEL JEAN
WILDE · WALLACE
The Devil's Hairpin
TECHNICOLOR

Belleville DRIVE IN THEATRE
SHOW STARTS AT DUSK

ELVIS PRESLEY
"FUN IN ACAPULCO"
HAL WALLIS
TECHNICOLOR

Starts WEDNESDAY—2 Big Hits!

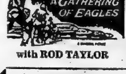

ROCK HUDSON
A GATHERING OF EAGLES
with ROD TAYLOR

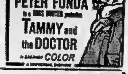

SANDRA DEE
PETER FONDA
TAMMY and the DOCTOR
COLOR

WEDNESDAY IS "BUCK NIGHT"
BRING THE ENTIRE FAMILY — $1.00 A CARLOAD

WANTED MALE

EXPERIENCED SERVICE STATION ATTENDANT
Apply to
PINO'S TEXACO SERVICE STATION
Belleville, Ontario
Aug4-3t

REQUIRED IMMEDIATELY
Moto Crane and Backhoe Operator
Steady Work
Good Wages
Dial 542-2444 Kingston
Aug4-6t

MARRIED MAN TO WORK ON the farm by the year. Free house on the farm, fuel and hydro supplied. At Highway 14 at Harold. Apply to J. J. Bailey, R. R. 1, Stirling. Aug4-3t

ELECTRICAL ENGINEER

A rapidly expanding manufacturing operation in East-Central Ontario, requires the addition of an Electrical Engineer to the Engineering and Maintenance Staff. The successful Candidate will have had approximately five years experience in one or more of the following fields:

(1) Process Instrumentation
(2) Gas Fired Installations
(3) High and Low Voltage Distribution

The Engineer in this position will be involved in equipment maintenance, process layout design and installation.

This position offers opportunity for personal growth and advancement, along with excellent Company benefits.

Replies will be treated in confidence. Full particulars of education, experience and personal status should be submitted to Box 70, Ontario Intelligencer.
Jy31-Ag4

A BUSINESS OPPORTUNITY WITH
TEXACO
We are looking for someone interested in operating a high potential
SERVICE STATION
located in a fully expanded area of the city.
For further information, write giving full particulars to —
TEXACO
CANADA LTD.
P.O. BOX 314
Belleville
Jy31-3t

WORM PICKERS FROM PICTON for Picton Golf Club. Meet Kenny at Golf Club 10 p.m. tonight. WO 2-3664. My20-tf

WANTED — WORM PICKERS. Also will buy worms. Call Kenny between 4 and 6 at WO 2-3664. Ap28-tf

WANTED FEMALE

DICTAPHONE TYPIST, EXPERIENCE preferred, for one month while staff on vacation. Box 40, Ontario Intelligencer. Aug4-3t

PART TIME BOOKKEEPER FOR downtown store. Mornings only. WO 8-8323. Aug.4-2t

NEED EXTRA MONEY? $50 AND more, can easily be earned by showing our fabulous Christmas cards, gifts, toys, to friends and neighbors. No experience necessary. Our exciting, full-color catalogue makes it easy to get plenty of orders. Send no money. Write today for Christmas cards on approval and free catalogue. Monarch Card Co., Dept. 1 217 Cannon Hamilton. Jy22-3m

EARN EXTRA MONEY — SHOW Canada's finest line of Christmas cards, wraps, Novelties, etc. Over 350 items. For free, beautifully illustrated catalogue, samples on approval and the fastest service. Jeandron Greeting Card Co. 1253 King St. E., Hamilton, Ont. Jy17-2m

ACCOMMODATION WANTED

3 OR 4 ROOMS WITH BATH, FIRST floor with heat, water, stove and refrigerator supplied for elderly couple. Will pay $75 to $85 a month. WO 8-3245. Aug.4-3t

2 BEDROOM APARTMENT OR house, unfurnished, for occupancy September 1st, West Hill. Apply Box 5, Ontario Intelligencer. Aug 1-3t

TO RENT 3 BEDROOM HOUSE with rec room in Moira Secondary School district required by 1st of September. Box 67 Ontario Intelligencer. Ag1-4-5-6-7-10

EMPLOYMENT WANTED

HOUSEKEEPING JOB FOR WIDOWER or pensioner in Belleville Box 90. Ontario Intelligencer. Jy31-3t

WANTED CHILDREN TO MIND in my own home North Sidney Street area. WO 2-6339. Jy8-tf

HOME RENOVATIONS PAINTING and decorating. Free estimates. WO 8-7341. O2-tf

WANTED

WE BUY
Scrap Steel, Cast Iron, Brass, Copper, Radiators, Batteries, Etc.
BEST CASH PRICES PAID
WE SELL
NEW AND USED
Angle Iron, I Beams, Plate Pipes, Tanks, Industrial Equipment, Etc.
CRAWFORD METALS
110 BYRON ST — BELLEVILLE
(Across from old CN roundhouse)
DROP IN OR PHONE WO 2-3473
Je30-ev-tu-tf

USED PRESSURE SYSTEMS ON new Beatty or Monarch pumps. Complete stock of parts and repair service Pringle and Cooper Ap16-ev-tu-tf

TO RENT A FARM WITH OPTION of buying if possible. G. Kasteen, R. R. 2, Belleville. WO 8-6642. Jy31-3t

WANTED PIANOS IN EXCHANGE for furniture or cash F M Barrett Co WO 8-5331 S4-tf

ASSISTANCE REQUIRED
Would the passengers who got off the Montreal-Belleville bus on the morning of July 25th please call WO 2-5373.
Jy31-3t

REAL ESTATE WANTED

We Can SELL Your Home NOW
We Have An Urgent Demand For
CITY HOMES, COTTAGES LOTS, FARMS
This Office
CONCENRATES on RESALES
And will not just tie up your home while a new one is being sold.
For
PERSONALIZED SERVICE
On Your Property Inquire About OUR
EXCLUSIVE LISTING SERVICE
Costs you less and saves you the annoyances and delays encountered when dealing with many different people
Our
EXCLUSIVE LISTING SALES PLAN
Gives
YOU THE RIGHT TO DEMAND and get "ACTION"
J. A. FAIR
REAL ESTATE BROKER
WO 2-0985
Try
A Fair Deal at Fair's
Je16-ev-tu-th-f-tf

ANY PROPERTY
WE LIST — WE FEEL
WE CAN SELL
J. E. McKINNEY
REAL ESTATE
WO 2-8181
Jy31-tf

ROOM AND BOARD

ROOM WITH OR WITHOUT BOARD, close to downtown. Phone WO 2-5714. Aug4-3t

BEDROOM WITH KITCHEN AND laundry facilities, WO 2-1998. Aug 4-tf

WELL FURNISHED SITTING room plus bedroom with board for 1 or 2 ladies or gentleman 223 Coleman St. WO 2-6844. Jy31-3t

SINGLE ROOM WITH BOARD, private home. Close to downtown. WO 8-7620 10 Harriet. Jy22-tf

ROOM AND BOARD BY THE week, gentlemen only. Close downtown. See Ted at 123 Front Street. Jun1-tf

TO LET

WO-BEDROOM HOUSE AT 18 Hillcrest Avenue. Available immediately. Rent $55.00 per month. C. D. Crosby Insurance and Real Estate Ltd., WO 8-6411 Aug4-2t

ATTRACTIVE WELL-FURNISHED room, in refined home, good location, close to downtown. Air conditioned, WO 8-7042. Aug4-3t

ONE - BEDROOM APARTMENT, heat and hot water supplied, ample storage, near bus stop and grocery. Suit two. 169 West Moira. Aug4-3t

IDLEWOOD MANOR
364 SIDNEY STREET
NOW AVAILABLE
SPACIOUS SUITES
FEATURING — 1 or 2 bedrooms, tiled bath refrigerator stove, automatic laundry 24-ft balconies, locker space individual apartment heat controls decorated, close to schools and bus TV hook-up play area parking
Immediate Possession
WO 8-7160
My13-tf

HEATED SELF - CONTAINED 3 room apartment $55. monthly Immediate possesion. WO 2-6479. Je2-tf

APARTMENTS AND HOUSES TO rent. Contact Louis Yanover. Broker. WO 2-4246. Office 247 Dufferin. Jy25-1m

2 BEDROOM APARTMENT WITH basement — completely separate West Dundas — $80 monthly, WO 8-5670. Aug.1-3t

SELF-CONTAINED APARTMENT One bedroom, living room, kitchen and bath. Heated Hot water. $55. monthly. Apply J. B. Boyce and Sons. 350 Front St. Je30-tf

CHARLES STREET, OLD TYPE house, large 3 bedroom, separate dining room, living room and kitchen hot water heated. $125. monthly WO 8-8379 after 6.30 WO 2-6325. Jy28-1w

NICELY FURNISHED HOUSEKEEPING room, rangette and refrigerator. suit 1 or 2 girls. East Hill. WO 2-3854. Jy27-tf

TO LET

BELLEVUE APARTMENTS — 3 bedroom ground floor heated apartments Janitor service. Phone WO 8-5363. Ap3-tf

2 BEDROOM HEATED APARTMENTS on East Hill. Available August 1st. $65 — $82. monthly Apply Victoria and Grey Trust. WO 8-6417. Jy24-tf

SMALL HEATED UNFURNISHED apartment suitable for business couple, 3rd floor 249½ Front St. Available now $35. monthly Apply Miss Rowland WO 2-3184. Jy5-tf

ONE BEDROOM HEATED APARTMENT private bath and entrance. $65. monthly 31 Jones St. Apply 28 Johnson St Jy14-tf

SELF-CONTAINED HEATED 2 bedroom apartment, East Hill, $90. monthly, Available August 3. WO 8-6000 Jy22-tf

FOUR ROOM UPPER, HEATED, apartment, with bath. H.D. wiring. $60. monthly, WO 2-0974. Jy29-tf

ONE AND 2 BEDROOM APARTMENTS frig and stove, washer and dryer supplied, electric heating Phone WO 8-8276. Je16-tf

SELF-CONTAINED FURNISHED, heated apartment third floor 249½ Front. $65. monthly, Apply Miss Rowland or WO 2-3184 after 6. Je15-tf

HEATED APARTMENTS — 3 rooms and bath. Stove and refrigerator optional. $65 and up. Phone collect between 7 and 9 p.m EX 2-6435. Jy7-1m

2 BEDROOM HOUSE, AVAILABLE September 1st. Living room, dining room, large modern kitchen, 327 Dufferin. $100. monthly. Call WO 2-9078. Jy31-tf

ONE OR TWO BEDROOM APARTMENTS
New Modern Apartment Block on West Hill
Bus Service at Door
Stove and Refrigerator included
Laundry Facilities Available
2 Bedrooms — $100.
1 Bedroom — $95.
Apply Superintendent
Apt. 23, 45 Benjamin St.
Je22-tf

MODERN APARTMENT
$105. MONTHLY
2 bedroom apartment, large living room with balcony large kitchen, refrigerator, stove, washer dryer, storage locker, parking, janitor service, heat and water included close to city bus

GERALD JOYCE REALTY LIMITED
WO 2-5326
Je30-tf

TWO BEDROOM APARTMENT
Heated includes refrigerator, stove, free laundry facilities and T.V hookup
$110 MONTHLY
20 HIGHLAND AVENUE
WO 8-6333 — WO 2-0536
Jy10-tf

3 ROOM APARTMENT, PRIVATE entrance, H.D. wiring. Private bath. Built-in cupboards. WO 2-1248. Ag1-1w

FURNISHED APARTMENT IN NEW home, East Hill Kitchen equipped, including own, washer and dryer, bathroom, livingroom, bedroom, separate entrance. WO 8-7812. Aug 1-4

DUPLEX
FOR RENT
10-10½ MOIRA ST. EAST
BELLEVILLE
Two self-contained brick dwellings, heated by hot water oil fired — double garage with overhead doors, large lot, to rent to reliable party who may sublet part. Suitable for small business such as plumber, electrician, etc. Apply to
S. SPRINGER
105 PRINCESS STREET
KINGSTON, ONTARIO
Jy29-31-Ag4-6-8-10

SMALL UNFURNISHED APARTMENT, downtown, Front Street, available immediately $40.00 per month. Phone WO 2-0294 after 6 p.m. Jy29-31-Ag4-6-8-10

133 DUNDAS STREET EAST. DESIRABLE ground floor space approximately 1,000 square feet. Will partition, decorate, and air condition to tenant's specifications. Ample paved parking on site. Apply: S. Springer, 105 Princess Street Kingston, Ont. Phone 542-7344 Jy29-31, Ag.4-6-8-10

3-BEDROOM
COMPLETELY FURNISHED
APARTMENT
Living room, kitchen, 3-piece bath, heated, hydro and water, refrigerator, stove and summer air conditioning.
Rent $125. per Month
AVAILABLE AT ONCE
Apply
J. J. RAYCROFT,
296 BRIDGE EAST
WO 8-5694
Aug4-3t

LIVING ROOM, DINING ROOM, bedroom. Close to grocery, bus service. Rent $67.50 monthly.

3-BEDROOM MODERN HOME, close to schools, shopping centre, church, good bus service. Immediate possession.

QUIET STREET, 3 modern split-level, east end location.

J. A. FAIR
Real Estate Broker
TRY
A FAIR DEAL AT FAIR'S
ROSS HYATT — WO 2-0671

CLASSIFIED ADVTS.

TO LET

SPLIT LEVEL HOUSE, SPACIOUS, 3 bedrooms, attached garage end patio. East end. $135, WO 8-6229 Aug.4-3t

2 BEDROOM UNFURNISHED HOUSE residential area, parking, also furnished or unfurnished apartment, East Hill, WO 8-6361. Aug.4-3t

3 EXTRA LARGE ROOMS AND bath, heated, phone WO 2-0656. Aug.4-3t

FURNISHED BEDROOM IN QUIET home Centrally located. Gentleman preferred. WO 8-9606. Aug.4.6t

2-BEDROOM UPSTAIRS UNHEATED apartment Share bath, private entrance. No objection to children. WO 2-8576. Aug.4-3t

FOUR ROOM LOWER APARTMENT with bath. Completely private Dundas West. $65. monthly, WO 8-6851. Aug.4-6t

APARTMENT, ONE BEDROOM, living room, large kitchen. Parking. Apply 30 Everett Street. Aug.4.tf

CLEAN 3½ ROOM APARTMENT, 1 mile past Rednersville Suitable for couple. Reasonable rent, WO 2-3385. Aug.4-3t

COMMERCIAL BUILDING 600 OR 900 square feet will furnish to suit tenant. 336 Coleman St WO 2-6410. Aug4.2w

FURNISHED 3 ROOM APARTMENT, heated, $70. monthly, Self contained. WO 2-5167. Aug4-tf

SEMI-DETACHED HOUSE, 3 LARGE rooms and sun room, heated, basement with laundry facilities, newly decorated, good location, adults. WO 2-4829, 5 to 9 Aug.4.3t

2 BEDROOM HEATED SELF-CONTAINED apartment, newly decorated. $65. fonthly. WO 2-6826. Aug.4-2t

UPSTAIRS 3-ROOM APARTMENT, good location, close to hospital, heated. WO 2-7039. Aug4-3t

5-ROOM HOUSE IN PLAINFIELD. Heavy wiring. $35 a month. Apply to Post Office. Aug4-3t

LARGE 4-ROOM APARTMENT, heated, unfurnished, with garage Bridge Street at Bleecker, $85. WO 8-6310. Aug4-tf

HEATED AND FURNISHED 3-room apartment, West Hill, WO 2-0381. Aug4-3t

TWO BEDROOM UPPER DUPLEX 280 John St $45 monthly WO 8-9986 Ap3-tf

THREE ROOM UNHEATED apartment private bath neatly decorated 280½ Front St WO 2-1104 Ap8-tf

4 ROOM MODERN HEATED 2ND floor apartment, adults, $63. immediate possession WO 2-2131. Jy28-1w

2 BEDROOM APARTMENT, 1 West Moira St $30 monthly. Call WO 8-9986. Ag1-tf

SPACIOUS HEATED UPPER DUPLEX. 2 bedrooms, large livingroom. Conveniently located. WO 2-3961. Jy30-tf

A HOME AWAY FROM HOME. Y.M.C.A 20 Campbell St Single rooms Reasonable rates S3-tf

FURNISHED ROOMS HEAT, HYDRO and private bath. East Hill. now available WO 8-6223. Jy28-tf

COTTAGES TO LET

FURNISHED 3 BEDROOM COTTAGE, electrically equipped, boat, good swimming and fishing, available now WO 8-7419. Aug.4-3t

AVAILABLE IMMEDIATELY, 2 BEDROOM housekeeping cottages, boat supplied, $40. weekly, Quinte Lodge, Haq Bay, Dorland, 373-9354. Aug 4-3t

CEDAR GROVE, IDEAL FAMILY resort, fishing, swimming, children play ground, fully equipped housekeeping cottages, from $35. weekly. OR 6-2056 Aug.4-1m

ON SNOW LAKE, SANDY BEACH. Boat, Hydro available. August 10 to 22. $30. weekly WO 2-2729.

2 COTTAGES, ONE ON FRASER Lake and one on Trout Lake, both near Bancroft. WO 2-7698. Jy16-tf

FURNISHED TWO BEDROOM INSULATED housekeeping cottages with heavy-duty electric stoves electric fire and inside conveniences on Bay of Quinte at Rednersville Good beach Apply W. B. Redner and Sons Rednersville Phone WO 2-4362 Ap29-tf

FOR SALE

GREY BABY CARRIAGE, GOOD condition, WO 2-1841. Aug4-3t

ANTIQUE ORGAN $15, SETEE $20. WO 2-1109.

ROCKER PANELS
Most Makes of Cars
AS LOW AS $3.49
"CHARGE IT"
INSTANT CREDIT
CANADIAN TIRE CORP.
WO 8-6701

THE BARN — NEW AND USED clothing 105 Station Street Behind laundromat beside Brewers. Best quality and lowest prices in town for entire family. F7-tf

ROSES, TREES SHRUBS, EVERGREENS, vines perennials fruit stock Quinte Nurseries 5 miles west Belleville Trent Road. WO 8-7633 Ap21-tf

ALUMINUM DOORS $40.50. Aluminum windows $19.50 Free installation Moran Enterprises, WO 8-7341 Je17-tf

RUPTURE EASER FORM FITTING support for reducible inguinal hernia Lattimer's Drug Store. Jy25-1m

HONEY, NEW NO. 1. WHITE honey now ready. Clayton Sullivan, Corbyville, 39-R-2 Thurlow. Jy27-1m

CITY WATER ONE THOUSAND gallons, prompt delivery John Huffman WO 2-5473 or WO 2-9486. My23-tf

GUNS BOUGHT SOLD TRADED and repaired Fishing Tackle licences live bait, Naptha gas, custom loading Kelly's Sports Shop W. 2-0568 N21-tf

STUDENT VIOLIN, C.C.M TRICYCLE. Apply 37 North Park Gardens. Jy16-tf

SILVER LINE CAMPING TRAILERS, Ray Rose B-A Station, 155 North Front and College, also cubed ice available WO 2-5265. Jy4-tf

TRAVEL TRAILERS. GOLDEN Falcon. Complete line of Travel Trailers and Mobile Homes also used trailers Richards Trailer Sales and Rental 276 Dundas Street East Trenton EX 2-3351 Mar19-6m

CHEW SLIM MINT GUM ONLY $1.98, Lattimer's Drug Store. Jy25-1m

FOR SALE

NEW COOLING FOOT SPRAY Trek. Antiseptic, bacteriostatic, fungistatic. Cooling relief for tired aching irritated feet and treatment of athlete's foot. $1.50. Lattimer's Drug Store. Jy18-1m

CURSON'S NEW AND USED clothing 78 E. Dundas St. Clothing for all the family at Bargain Prices Army boots and shoes. Jy4-1m

OX BOW GUN SHOP MOVED TO Highway 14. 1½ miles west of Foxboro Custom horse trailers in stock. Jy18-tf

ONE MASSEY HARRIS 6-FOOT cut binder, Alemite fittings, New canvases. GReenwood 6-5367. Ag1-3t

CONCRETE LAWN
ORNAMENTS and NOVELTIES
Young BUDGIES & MATED PAIRS
BUDGIE SUPPLIES
TROPICAL FISH, 4 Kinds
48 STRACHAN STREET
Ag1-3t

SUMMER CLEARANCE
SUN-LITE LAWN FURNITURE
Umbrellas, Tables, Chairs, Chaise Lounges, Etc.
20% Off

GYM SETS — SLIDES
WADING POOLS
20% OFF

TACKLE
½-PRICE

ADMIRAL REFRIGERATOR
$134.88
With Approved Trade

TRANSISTOR RADIOS
From $9.88 Up

LAWN MOWERS
From $34.88 Up

— $1.00 DOWN
$1.00 PER WEEK —

BOOTH
RADIO & TELEVISION LTD.
170 Front St. — WO 8-5785
(Opposite City Hall)
Jy31-3t

TWO HOLSTEIN COWS, DUE soon. G. Kasteen, R. R. No. 2, Belleville WO 8-6642. Jy31-3t

CHESTERFIELD SETS, STEREO combination, rugs, stoves, televisions, bunk beds, kitchen suites, mattresses continental beds, refrigerators odd antiques, etc at Bargain Barn Belleville Furniture and Auction Barn. 580 Dundas Street East. Open daily 9 a.m — 9 p.m. Jy29-1m

COTTAGE FOR SALE. ROBLIN'S Lake, 2 bedrooms, dock, boat, motor and patio. $6,000. WO 2-3854. Jy27-tf

DIAMOND RING SERVICE
We Buy or Sell on Commission Basis Diamonds ½ Carat in size or larger.
- Our evaluation is accepted by insurance companies for insurance purposes
- We value jewellery for estate purposes.
- We examine your jewellery for safety, polish and ultrasonically clean it free of charge whether sold by us or not.

ED. LOGAN JEWELLER
"Around the corner" at
11 BRIDGE ST. E
Jy28-Ag4

NEW POTATOES
Basket, Bushel or Bag
Beans, Beets, Onions,
Cucumbers, Carrots
YOUNG FROZEN
GEESE AND TURKEYS
Oven Ready
Available at Special Prices
STIRK TURKEY FARM
ROSLIN
NO DELIVERIES
Aug4-6-8

SALE OF HOUSEHOLD ITEMS
2-piece Chesterfield, green nylon frieze
1 Fleetwood TV, rotor and antennae
1 Student's Desk, 7 drawers
1 3-piece Bedroom Suite
1 2-piece Bedroom Suite
1 30 in. x 40 in. Plate Glass Mirror
1 Platform Rocker Chair
1 Westinghouse Roaster Oven with utility cabinet
2 Single Continental Beds
2 Tri-light Lamps
Apply
70 BURTON ST.
Aug4-tf

HEATING SATISFACTION — Your present problems solved by repairs or new installation. For gas and oil furnaces Small down payment Easy terms Free estimates installed by Jack Labarge. See your Anthy-Display at Bell Construction Shop 82 Harriett Street WO 2-6170. Jy9-tf

TRAVEL TRAILER, 14', USED 3 years, excellent condition $900. WO 2-0484. Aug 4-3t

FOR SALE

COMPLETE CAMPERS OUTFIT for 2. Used 3 times. Sacrifice, $90 cash. WO 8-5757 days. Aug4-4t

SUMP PUMP USED TWO YEARS. $25.00. WO 8-6594. Aug 4.3t

BLUE RASPBERRIES, PICK YOUR own, 25 cents a quart in your own boxes, Thursday and Monday, no children, Ralph Redner, Rednersville. Aug.4-2t

MODERN IRON BED, CHILD'S CRIB, in good condition WO 2-0317.

NEW BALDWIN ORGANS AND pianos. John D Bradley Organ Co Representative WO 2-6340. Mar 2-ev-t-f-tf

NEW AND RECONDITIONED water pressure systems Also sump pumps. Foxboro Pump Foxboro WO 2-6372 F4-ev-tu-f-tf

USED FULL SET OF GOLF clubs bag and cart. Fair condition. WO 8-7074. Jy30-tf

3 USED WHEELS AND TIRES for Chrysler Products. WO 2-0781. Jy31-3t

AUTOMOTIVE

REPOSSESSION
CENTRE
SAVE $1,200.00
'64 PONTIAC
Parisienne Convertible
FULL PRICE $3,295.00
Finished in Aqua Marine with Black nylon roof, matching leather interior, perfect chrome. Equipped with the V-8 283 motor, power steering, power brakes, custom push button radio, back-up lights, low profile white-walled tires. Mileage only 13,000 miles which leaves 12,000 miles on the warranty. Dealers welcome. Car originally sold for $4,500.00. May be bought with no down payment and payments of $105.00 per month with the 1st payment due the middle of September.
Contact the Manager
WO 8-9000
646 DUNDAS ST.E.
Open 9 A.M. Till 10 P.M.

BUICK '59 4 DOOR HARDTOP, new tires, radio, auto, trans, power brakes and steering, slip covers, showroom condition inside and out. Has to be seen to be appreciated. $1395.00. WO 2-0325. Aug 4-tf

1963 SUNBEAM ALPINE CONVERTIBLE. Only 7,500 miles. Excellent condition. Radio. WO 2-8813 after 6. Aug4-2t

1958 PONTIAC LAURENTIAN sedan. Automatic, 6 cylinder. Apply 10 Sunset Drive after 6 p.m. Aug4-3t

'63 BUICK LA SABRE CONVERTIBLE, bucket seats, fully powered, one year remaining on guarantee, $3,200 or nearest offer. Trenton EX 2-6346 before 5 p.m. Aug4-4t

REPOSSESSION
CENTRE
1960 METEOR RIDEAU
500 SEDAN
Finished in Sun Tan Biege Metallic with custom factory spotless green leather and vinyl interior set off with perfect chrome. Equipped with the popular V-8 engine, easy operating automatic transmission, push-button custom radio, 5 excellent tires, plus other extras which makes this an outstanding car. Will be sold for the very low balance owing price of $993.43 or assume monthly payments of $40.00 with no down payment and no payment due till middle of September.
Contact The Manager
WO 8-9000
646 DUNDAS ST. E.
OPEN 9 A.M. TILL 10 P.M.

'64 MERCURY ECONOLINE. EXCELLENT condition. Phone WO 8-8662 after 6.30. Jy31-tf

'52 PANEL CHEVROLET, GOOD tires, quiet motor, good shape, $125. OR 6-2058. Aug.4-3t

'52 CHEVROLET CUSTOM, FLOOR shift, call evenings WO 2-1150.

'53 CHEVROLET PRICED FOR quick sale. WO 2-0364. Aug4.5t

'62 MERCURY METEOR, 6 CYLINDER, standard transmission, beautiful condition, all black with custom chrome, red and black interior. Apply across from Hamilton's Store, Foxboro, anytime during day and ask for C. Jones. Aug.4-5t

REPOSSESSION
CENTRE
1958 PONTIAC Laurentian
4-Door Hard Top
Finished in two-tone Beige and Rose with custom spotless leather vinyl interior, set off with perfect chrome. Equipped with the hi-performance 6 cylinder engine, easy operating power-glide transmission, custom push-button radio, back-up lights, 5 deep-treaded tires. This car is sharp and priced low considering its condition, both mechanically and appearance wise. Will be sold for the balance owing of $938.46 or assume monthly payments of $38.00 with no down payment required and no payment due till September.
CONTACT THE MANAGER
WO 8-9000
646 DUNDAS ST. E
OPEN 9 A.M. TILL 10 P.M.

'53 CHEVROLET PICK-UP PRICED for quick sale in good condition. WO 2-8009. Jy27-tf

'61 RENAULT DAUPHINE, NEW car condition throughout with white wall tires and radio, excellent mechanical condition. WO 2-0820 after 5 p.m. Jy31-7t

'59 CHEVROLET COACH. EIGHT cylinder standard, radio and wheel discs. Call WO 2-1316 after 5 p.m. Jy31-3t

'57 PLYMOUTH $125.00. CASH. Phone WO 2-6339 Jy9-tf

'54 BUICK SPECIAL SEDAN, standard transmission, good condition, $90. WO 8-8195, Aug4-3t

'59 VOLKSWAGEN, DELUXE, IN red finish, radio, four new tires, new motor, excellent condition inside and out. WO 2-1391. Aug4-3t

1957 MERCURY 4-DOOR HARD top, automatic, V-8, radio, 2-tone, car in good condition. Private ownership. No reasonable offer refused. WO 2-7352. Jy31-1w

AUTOMOTIVE

REPOSSESSION
CENTRE
1959 BUICK SABRE
4-Door Hard Top
Finished in Oasis Green with custom matching spotless interior, set off with perfect chrome. Equipped with an A-1 running V-8 engine, automatic transmission. Custom push-button radio, power steering, power brakes, 6-way power seat, 5 nearly new tires This car is in truly fine condition and must be seen and driven to appreciate its true value.
Will be sold for the balance owing $1068.48 or assume monthly payments of $44. per month.
NO DOWN PAYMENT REQUIRED
No Payment Until Mid-September
Contact The Manager
WO 8-9000
646 DUNDAS ST. E.
Open Until 10 p.m.
Jy31-3t

PETS FOR SALE

POODLE PUPPIES, BEAUTIFUL small miniatures, registered, top quality from show stock. Also expert clipping. WO 8-8310. Jy31-1m

REAL ESTATE FOR SALE

$60.00 MONTHLY
$8,700.00 full price with very reasonable down payment. Featuring bedrooms sun room and attached garage. Centrally located.

$13,900.00
4 bedroom modern 5 year old home. Best residential area 6% mortgage. Your down payment may do. Exclusive agents.

APARTMENT BUILDING
Five self-contained units including beautiful living quarters for the owners. Located in quiet residential area close to churches, schools etc. Modern and in A-1 condition throughout. Call for complete detail.

D. T.
STORK
Real Estate Broker
Member Belleville Real Estate Board
338 PINNACLE STREET
WO 8-5748
OPEN EVENINGS 'TIL 9 P.M.
IF NO ANSWER CALL . . .
WO 2-3648

Fox and Fox
REAL ESTATE BROKERS

LOW DOWNPAYMENT, 3-bedroom bungalow with attached garage $11,000.00 full price.

PRICE REDUCED on beautiful brick bungalow with many extras. Open to offers on down payment.

BUILD THE HOME OF YOUR CHOICE in new residential area on 61-ft. lot. $1,800.00. Terms.

FAMILY HOME in good condition. Priced to sell at $5,000.00.

$12,800.00 — 4-unit investment property in Frankford. Good terms.

187 NORTH FRONT STREET
WO 2-3744 and WO 2-3803

BARGAIN FOR QUICK SALE
ULTRA MODERN SUMMER HOME
Fully winterized and complete with boat house and two guest cottages, fully furnished, plus two extra lots for wide space of luxury living snuggled under stately pines on beautiful Mazinaw Lake There are several ways this fine piece of property can be purchased.
Please Contact
J. W. HARVEY
Realtor at Kimberly Lodge.
Lake Mazinaw, R. R. 1 Cloyne
You will not be sorry you purchased this property as the demand is getting greater each year Save many dollars, only reason for selling, owner has purchased other property and wishes a fast sale. Come now and try your offer, for consideration.
Jy23-tf

COTTAGES
Waterfront lots — Hunting Property (50 acres to 500 acres).
FLEMING MacKILLICAN
Ormsby Ont.
Phone 474-5725
55 Miles North of Belleville
Intersection Hwy. 62 and 620
H.
KEITH
LIMITED
REALTOR
FLEMING MacKILLICAN
Ormsby 474-5725
Jy28-30-A4-6

BRICK AND STONE TRI-LEVEL HOME
On the Bay of Quinte at Rednersville Road, 5 years old. Furnished or unfurnished, carport, 3 bedrooms, stone fireplace 29' living room, broadloom, boat, garden furniture.
PHONE OWNER
WO 2-2405
Aug4-tf

REAL ESTATE FOR SALE

NEW LISTINGS

55 ACRE FARM with 7 room house, good size barn, well watered, not far from Belleville — Priced $10,900.00

10 ACRES 190' frontage on Highway No. 2 west of city, also 33 acres just off Highway, both pieces priced reasonably.

DOUBLE HOUSE. Good investment, property in commercial area, 94-96 Cannifton Road, land 55' x 198' to river — Price $8,000.00. Terms.

FRAME HOUSE on No. 2 Highway 2½ miles west of City, large lot in excellent location — Only $7,500.00 — Near Golf Course.

RESTAURANT — Going business, all equipment, seats 42, low rent. $3,800.00 terms considered.

BEAUTIFUL SPLIT LEVEL, just 2 years old on Moira River at Foxboro, 3 miles from Belleville on paved road, Owner moved, very anxious to sell at a reasonable price.

FRANK S.
Follwell
REAL ESTATE — WO 8-6796
400 FRONT STREET
K. D. SHARPE .... 478-69[illegible]
J. J. HIBBARD .... WO 8-78[illegible]
Jy30-Ag4

ATTENTION COMMERCIAL DEVELOPER!
North Front Street near Harriet — valuable commercial property. 158' frontage to 192' depth.

$3,500.00 TEN ROOMS
On a good road near Harold. Large house with good garden plot. Heavy-duty wiring, pressure system. 2 - storey brick. Built-in cupboards.

DUPLEX — TRENT RD. CLOSE TO RCAF STATION
Live rent-free or enjoy the revenue from two apartments in a good rental area close to Bayside. This side-by-side duplex is located on a large lot and is well maintained. Excellent well, ideal for Air-Force personnel. See this now $14,900.00.

ELECTRIC HEATING MAITLAND DRIVE
5 minutes from Belleville. Radiant electric heating. Large living room, extra large kitchen with natural finish birch cupboards. Ceramic 4-piece bathroom, 2 large bedrooms, large carport with storage area and cement patio. You should see this attractive home. Only $11,000.00.

W. J.
McCormick
Realty Ltd.
69 STATION ST.
WO 2-3397
OPEN EVENINGS 'TIL 9.00 P.M.
MEMBER OF THE BELLEVILLE REAL ESTATE BOARD

D. J.
WHALEN
Real Estate Limited
Member of
the Belleville Real Estate Board
229 FRONT STREET

TRIPLEX
Only $1,000 down and selling for $10,000 which makes this solid brick home a real investment very close to downtown on the East Hill. The building requires few repairs and decorating before renting as is, the income $2,000 yearly. You can't go wrong on this one.

4 BEDROOMS WEST HILL
Or can be 3 bedrooms with separate dining room if required. This is a very tidy home inside and out. Lovely kitchen with eating area and large full basement. Very nice lot and asking only $12,500 with low down payment.

$9,500.
and a low down payment will give you the ownership of this very nice 3-bedroom home on a lovely landscaped lot. The rec room is nearly finished and the home is equipped with a water conditioner and softener. Call early, it won't last.

THE SKYLANE
A beautiful 3-bedroom split-level, clay brick home featuring 2 baths, finished den with thermo-glass sliding doors to finished patio, attached garage, dining area, exhaust fans, aluminum doors, full ceramic and mosaic tile bathrooms and decorated to your choice. Only $3,400 down to one N.H.A. mortgage.

OFFICE: WO 2-4528
IF NO ANSWER CALL
WO 2-6875
HAROLD WANNAMAKER

BRICK AND STONE TRI-LEVEL furnished or unfurnished home on the Bay of Quinte on Rednersville Road. 3 bedrooms. Phone owner. WO 2-3405. Jy27-tf

REAL ESTATE FOR SALE

GORDON
WOODS
Real Estate Broker
Member of the
Belleville Real Estate Board
159 FRONT STREET

WEST MOIRA

Close to down town. 2 side by side apartments. Now renting $60.00 monthly each. The tenant supplies his own heat. 2 bedrooms in each unit. Completely self-contained. Newly decorated.

4 bedrooms on Forin Street. Large 2-storey brick. Separate dining room, large living room. Full basement with oil furnace.

West Bridge St. $1,900 down on this 2-storey brick, close to down town. Excellent condition. 4 bedrooms, extra plumbing in the full basement.

ROLLINS DRIVE

New listing. East side 3-bedroom brick bungalow with carport. Just 2 years old. Newly decorated and well landscaped. Perfect condition.

$1,371 downpayment with one mortgage for the balance. Clay brick electrically heated bungalow. Triple-seal construction. Immediate possession.

OFFICE: WO 8-6471
OPEN UNTIL 9 P.M.
IF NO ANSWER CALL
GORDON DETLOR — WO 2-4176
GORDON WOODS — WO 2-8217
NELSON BURSHAW — WO 2-7069

PARROTT DRIVE
FIREPLACE

An above average home that will please the entire family. Living room beautifully carpeted is L-shaped to dining room. Kitchen has built-in stove and oven. Family room leads onto covered patio in spacious rear yard. 3 bedrooms with huge master bedroom. Very attractive tiled bath with vanity. Attached garage. Open to offers.

DUNDAS STREET
DINING ROOM

A 2-storey home close to downtown and schools. Has 3 bedrooms, large kitchen, dining room, living room, and modern tiled bath. Asking $11,900.00.

LINTON PK. ROAD
SPLIT LEVEL

With separate dining room. A very well kept home in an area handy to schools, churches, YMCA and shopping plaza, 3 bedrooms, step-saving kitchen. Asking only $14,500.00.

GERALD
JOYCE
REALTY LIMITED
274 FRONT STREET
PHONE WO 2-3326
Member of the
Belleville Real Estate Board

C. D.
CROSBY
INSURANCE & REAL ESTATE
LIMITED
43 BRIDGE STREET EAST
DIAL WO 8-6411
BELLEVILLE - ONTARIO
— BROKER —

STOREY AND A HALF FRAME HOME ON HASTINGS DRIVE. Three bedrooms and two-piece bath up, living room, dining room, kitchen with eating space and four-piece bath down. Full basement, oil forced hot air heating.

MASSASSAGA ROAD

Ideal bay location on Bay of Quinte, about a mile from the old Picton Highway. This property contains about three and a quarter acres, with 275' of good level bay frontage. Storey and a half frame house with pressure system. Our sign is on this property. Check it when out driving.

— Evenings Call —
JACK LINTON .... WO 8-7631
LYLE STORTTS .... WO 2-3060
LES LENNOX .... WO 2-1840
TED SAUNDERS .... WO 2-1128
Aug4-2t

$1,000 DOWN

4-bedroom stucco 1½-storey home situated on East Hill. 4-piece bath. Forced air oil furnace. Large landscaped lot. Full price $8,500. Carries for $85 monthly, including interest, principal and taxes. Buy today and move in this weekend.

D. E.
STOREY
REAL ESTATE BROKER
WO 2-0887
Aug4-6

IMMEDIATE
POSSESSION

MOVE RIGHT IN to this immaculate 3-bedroom brick home located on a quiet street on the East Hill. Includes 23-foot living room with fireplace, spacious kitchen with eating area, 4-piece bath plus 2-piece bath on main floor. Full price only $13,500. Call tonight.

J. E. McKINNEY
REAL ESTATE
WO 2-8181

REAL ESTATE FOR SALE

BUILD AND SAVE
WITH
E. H. BELL
CONSTRUCTION
BELL SUBDIVISION
Corner College and Sidney
YOUR OWN LOT
OR PROSPECT HILL
SUBDIVISION, TRENTON
OTHER LOTS AVAILABLE
Convenient Financing
WO 2-6170
Aug4-3t

NOTICE

R. A. WYATT, D.C.
Doctor of Chiropractic
21 APPLEWOOD DRIVE
WO 8-9121
OFFICE HOURS
Monday — Tuesday —
Thursday — Friday
By Appointment
Jy20-1w

MONEY TO LOAN

CASH

Funds immediately available for First and Second Mortgages. We will arrange a private interview in your own home. Confidential advisory service at no obligation. D. T. Stark, Mortgage Broker, 338 Pinnacle Street.
J7-ev-tu-th-s-tf

LOANS
FOR
SUMMER
EXPENSES
$50 to $5,000
Call: NORM JOHNSTON
WO 2-4576
If Unable To Drop in At Our Office Our Representative Will Gladly Call at Your Home
Community
FINANCE CORP.
254½ FRONT STREET
Je2-ev-m-tu-w-th-f-tf

Mortgage Loans
1st or 2nd
FROM $2,000 TO $25,000
(Up To 80% Of Appraised Value)
TO REFINANCE
A PRESENT MORTGAGE
FOR HOME IMPROVEMENT
AND BILL CONSOLIDATION
REPAY AT ANY TIME
UP TO 25 YEARS TO REPAY

LOAN		PAY BACK
$2,500	ANY	$17.53
$3,500	AMOUNT	$24.53
$5,000	CAN	$35.03
$6,000	BE	$42.03
$7,500	LOANED	$52.54

HERBERT SIMROD
Real Estate & Mortgage Broker
EX 2-8113 or WO 2-8010
My13-tf

BOATS FOR SALE

1 MINIMAX HYDROPLANE (Fibreglased)
2 MERCURY MARK 20 OUTBOARD MOTORS
1 LIFEJACKET
1 CRASH THROTTLE
1 PAIR CAR-TOP CARRIERS
PLUS spare propellors, oil and gear lube.
COMPLETE OUTFIT $200.00
14 PRINGLE DRIVE, BELLEVILLE (After 5 p.m.)
Aug4-3t

15 FT. CEDAR STRIP, 40 H.P. Evinrude electric start. Tee-Nee Trailer. All accessories including life jackets, water skis, etc., $795. WO 2-7521. Aug.4-2t

FIBREGLAS BOAT, 16 FT X 7 Ft. 40 electric motor, convertible top, reasonable. WO 2-2991. Aug4-3t

15-FOOT CEDARSTRIP, 30 H.P. Johnson, controls, electric start, windshield, tarp, accessories. Priced for quick sale. Phone WO 2-6422 after 6 p.m. Aug.4-3t

14-FOOT CEDAR BOAT WITH 5 horse motor and trailer, first class condition. WO 2-2086. Aug4-3t

3 H.P. ELGIN OUTBOARD MOTor, $75. Good condition. EXeter 5-2235 Stirling. Jy31-3t

NOTICE

SPAFFORD'S GARAGE

West Moira Street will be closed for vacation, Aug. 9th to Aug. 16th inclusive.
Jy31-Ag4

NOTICE

Due to conditions beyond our control we have dissolved operations under the name of Loughbreeze Nurseries.

Mr. Larry Johnston of Belleville Landscaping Services will look after any fall replacements. Contact Mr Johnson at WO 2-2623.

All notification of replacements must be made on or before September 1st.

R. C. McMullen.
Loughbreeze Nursery.
Jy29-31-A4

FREE

FREE
TOP SOIL and FILL
Approximately 3 miles East of Belleville
Free for Hauling
WO 8-5781
Jy30-1w

BUSINESS SERVICE DIRECTORY

ACCOUNTANTS

PAUL EDWIN FLEMING
Chartered Accountant
30 BRIDGE ST. E.
At the Four Corners
Belleville, Ontario
WO 2-6303
Jy11-tf

Accountants
JOHN D. LEWARS, C.A.
217 Pinnacle Street
Belleville, Ontario
Phone WO 2-4833
Jy3-1y

GEO A WELCH AND COMPANY
Chartered Accountants
173 Church Street — Belleville
WO 2-4601
W. S. Stone, C.A. — R. Irvine, C.A.
Ottawa - Cornwall - Picton
Pembroke
S1-1y

KENNETH J. SODEN
Public Accountant
Auditor
27 CAMPBELL STREET
Belleville, Ont
WO 2-5060
S7-1y

T. A. MACHOLD
Public Accountant
Auditor
224 FRONT ST.
Belleville, Ontario
WO 2-4621
S7-1y

ALUMINUM PRODUCTS

ORDER SENTINEL
SLIDING WINDOWS
For Your New Home or SENTINEL
STORMS DOORS and WINDOWS
For your Present Home at
HASTINGS HOME
IMPROVEMENTS
18 College St. W.
For appointment WO 2-0286
YES — WE REPAIR
Ag1-3m

ARCHITECTS

WATSON AND WIEGAND
Architects
219 Front St., Belleville, Ont.
My24-1y

BUSES

BUS SERVICE TO TRENTON AND AIR STATION
Leave Belleville
Daily Exc. Sunday and Holidays
8.43 a.m.
10.55 a.m.
12.05 p.m. Sat. Only
2.00 p.m.
4.10 p.m.
5.35 p.m.
7.30 p.m. Friday & Saturday only
11.20 p.m. Friday & Saturday only
Buses leave Moorman Motor Sales 211 Pinnacle St. Phone WO 8-8474
Chartered Coaches
BATHBUN BUS SERVICE LTD.
Trenton Ont — Phone EX 2-3838
Je7-1y

BOAT AND MOTOR SALES AND SERVICE

QUINTE MARINE
Napanee, Ont.
LAKEFIELD BOATS
Moulded Mahogany, Lapstrake, Cedar-strip
PRINCECRAFT BOATS
Fibreglas and Aluminum
JOHNSON SEA-HORSE BOATS
JOHNSON OUTBOARD MOTORS
VOLVO-PENTA INBOARD-OUTBOARD
GATOR AND WISCOT TRAILERS
Repairs, Dockage, Services
1 Mile East of Deseronto on Hwy 2
Ph: ZENITH 5-4730 (no toll charge)
Ap2-tf

CONCRETE

W. DANFORD & SON
All Types Concrete Work
Machine Trowelling
Residential and Industrial Repairs and Alterations
Backhoe Work
Trenching and Back Filling
Phone WO 8-5623
D6-1y

CONSTRUCTION

EDGAR H. BELL CONSTRUCTION
General Contractors
82 Harriet Street
Custom Homes — Alterations — Repairs
FREE ESTIMATES
Office & Shop WO 2-6170 Residence WO 8-6971
My9-3m

DEAD STOCK SERVICE

We pay up to $25.00 for dead, old and crippled farm stock according to size and condition.
Decomposed and small animals removed free of charge.
Horses — Cows — Calves
Sheep — Pigs
Cash Paid at the Time of Pickup
Phone Belleville WO 2-6411
24-hour Service — 7 Days a Week
NICK PECONI
Peterborough P.O. Box 21
Government Licensed
Lic No. 203-C-64
D18-tf

BURRETT FUR FARMS
R.R. 7, PETERBOROUGH
Cash for dead stock and crippled cows and horses. According to size and condition. Payment can go as high as $20. Money at time of pickup — guaranteed satisfaction. Phone long distance ZEnith 6.6650 (no charge to you).
DEPT. OF AGRICULTURE
Lic. No. 286-C.64
F13-1y

DEAD AND DISABLED FARM STOCK WANTED

B & D DEAD STOCK REMOVERS
BELLEVILLE DEADSTOCK SERVICE
Highest Cash Prices Paid on The Spot
For Prompt Service
Ph. Belleville collect WO 2-2031
Dept. of Agric. Licence 286-C64
F21-1y

ELECTRO PLATING

BABY SHOE BRONZING
Eternalize
Your Baby's First Shoes
In Everlasting Metal
Call WO 2-4727
ED. DORRINGTON
R.R. 2 (Centenary) Belleville
My5-3m

ELECTRICAL HAZARDS

Too many people have lost their lives from accepting INCOMPETENT ADVISE necessary to receive the lowest price. Protect your family by using a "KU" HOME WIRING CHECKING KIT to detect if you have unrealized heating wires concealed in your partitions. Eliminate doubts in your new or rewired home, enjoy unrivalled SAVINGS, SERVICE and SATISFACTION with a LIFETIME CERTIFIED "KU" LUXURY HOME ELECTRICAL INSTALLATION installed by a LISTED CONSCIENTIOUS BUSINESS For information without obligation consult Brenton's, Corbyville, Ont. Jy22-1m

FLOOR FINISHING

EARL DARRAH
Dial WO 8.6072 — 30 Bridge St. East
Sanding Machines and Floor Polishers for Rent
Expert Installation on Mastic Rubber Tile and Marboleum Floors
— Free Estimates —
Ap20-tf

FLOOR FINISHING

MAUND'S SERVICE
340 PINNACLE STREET
WO 2-0437 — WO 2-0485
Floors Sanded and Finished
Floors cleaned, waxed and polished. Window Cleaning, Wall Washing — Rentals of floor sanders, edgers scrubbers and polishers, mopping equipment, commercial vacuums extension ladders.
O6-1y

FURRIERS

ESKIMO FUR SERVICE
Remodelling Repairs, Alterations
All kinds of trimmings and Ladies' Fur Hats
REASONABLE PRICES
WO 2-6450
266 FRONT STREET
Belleville
Ja18-tf

HOMES BEAUTIFIED

HOME IMPROVEMENT SUPPLIES
—AWNINGS
—RAILINGS
—SIDING
—NEW TYPE DOORS and WINDOWS
—GARAGE DOORS
WIN-RAY Window & Door Sales
35 Highland Ave.
WO 2.9774
My14-3m

LAUNDRY COIN OPERATED

WESTINGHOUSE
LAUNDROMAT
Speedy
Laundromat
Ltd
99 Station Street
at
Cannifton Road
Ap1-tf

LUMBER

ROLLINS LUMBER
LIMITED
487 Dundas Street, West
WO 8-6493
Now OPEN EVERY
WEDNESDAY evening
UNTIL 9 P.M.
Jy20-1y

INVESTIGATE

The unrivalled SAVINGS and SERVICE offered LISTED THRIFTY AVERAGE WAGE EARNERS by LISTED CONSCIENTIOUS BUSINESSES, CERTIFIED "KU" QUALITY CONSTRUCTED HOME, LIFETIME CERTIFIED "KU" LUXURY HOME ELECTRICAL INSTALLATION, "KU" DO IT YOURSELF HOME WIRING RECOMMENDATION, "KU" HOME WIRING CHECKING KIT. For information without obligation consult Brenton's Corbyville, Ont. Jy27-tf

MASONRY

BRICK and BLOCKWORK
CHIMNEY'S — FIREPLACES
FLOWER PLANTER — POINTING
REPAIRS and ALTERATIONS
— Free Estimates —
STAN. O. PARKINSON
WO 8-8192 — WO 2-1472
R. R. No. 3 Belleville
My22-3m

MIMEOGRAPHING RUBBER STAMPS

THE JAMES TEXTS LIMITED
183-185 Front Street
WO 8-6775
Fast, efficient work covering all needs. Reports, Circular Letters Statements, Clubs, Lodges, Churches, etc. One day service on all types of Rubber Stamps Numbering Machines and Supplies
Ja12-1y

MOBILE WASHING AND CLEANING

ALTON'S
MOBILE TRUCK WASH CO.
WE Service Transports,
Tractor Trailers and all Types of Steam Cleaning
For Information
Phone WO 2-4241
Jy4-1m

MUSIC SCHOOLS

Private Instruction for Accordion
Representing Hohner
Also Instruction for Guitar, Sax, Trumpet, Baritone Drums, etc.
We Rent Instruments
CHARLIE KAMMER
Musical Supplies
294 Front Street — Belleville
WO 2-6578
My13.1y

RUG AND UPHOLSTERY CLEANERS

WOODEAVES DURACLEAN SERVICES
T.E.M. LAST
Call WO 2-5533
Rug and Upholstery Cleaning
— Free Estimates —
Ag10-60tf

ROOFING AND EAVESTROUGHING

ROOFING OF ALL KINDS
We Specialize in Flat, Tar and Gravel Roofs
NO DOWN PAYMENT
TERMS IF DESIRED
GEORGE BAILEY
WO 2-2768
Ap 28-3m

RUBBER STAMPS

All Kinds of Rubber Stamps
"Custom Made"
"The Way YOU Want It"
24-Hour Service Available at
O'NEIL SALES LIMITED
113 Front Street
SCHWAB'S LTD
222 Front Street
THE JAMES TEXTS LIMITED
179-183 Front Street

SERVICE STATIONS

JIM TEBWORTH'S
TEXACO SERVICE STATION
495 West Dundas Street
WO 2-6142
Open Every Night & Every Sunday
Lubrication — Gas — Oil — Diesel
Mufflers and Tail Pipes
- Minor Repairs
Personalized Service
Guaranteed Workmanship
Je14-1y

SERVICES

QUINTE ANTENNA SERVICE
R.R. 2 Belleville
Call: WILLIAM BOWLER
WO 2-8509
T.V. TOWERS, ROTORS, ANTENNAS,
SALES AND SERVICE
Je18.3m

CLARE WINDOW CLEANERS
Floors and Windows
—Since 1930—
35 Holloway Street — WO 2-4665
"No Fuss, No Muss — That's Us"
D13-1y

MALCOLM BROS. FLOOR AND window service Complete housecleaning. WO 8-9286 or WO 8-8274. Je28.1y

TYPEWRITER

THE JAMES TEXTS LIMITED
Prompt and Efficient Repairs on All Makes of Machines
Typewriters and Adding Machines for Rent.
183-185 Front St. Phone WO 8-6775
Ag6.60-1y

WELL DRILLING

GEORGE H. CHALK
R. R. 6 — Napanee
Wells for Home, Farm and Industry
For Prices and Terms
D2-tf

VACUUM CLEANER SERVICE

VACUUM CLEANER
REPAIRS
HOOVERS A Specialty
Genuine HOOVER Parts
Hoses Repaired or Replaced
CAMPBELL
Booth Radio
WO 8-8783
My12-3m

COTTAGE & PROPERTY FOR SALE

BAPTISTE LAKE

An Eden like setting in the Land of Hidden Lakes, created for leisurely summer living.
Mile upon mile and thousands of acres of water travel and exploration. Turn left at Bird's Creek, North of Bancroft to sign. Lake front 125 foot sand beach lots at $1370 up.

OPEN WEEKENDS
Information
BAPTISTE
Lake Development
583 KING STREET
Peterborough, Ontario
Jy29-12t

VACATIONS

GULL LAKE CAMPSITE, A NEW campsite with swimming area and good fishing with boats and motors for rent. Situated 12 miles norh of Maynooth, Ontario wih campsite rates $1.00 per day. Jy28-A4

MARBLE LAKE LODGE, HOME cooked meals housekeeping and sleeping cabins Sandy beach Fishing Cloyne Phone 21-R-12 Je8-3m

SERVICES

S & R CEMENT and TILE

All types of cement floors Ceramic tiles, floor tiles and Terrazo.
All Work Guaranteed
Call Belleville WO 2-0684
Or Trenton EX 2-9311
Jy7-tf

FRONT END LOADER AND back-hoe work G. Gowthorpe Corbyville Thurlow 84-R-23. Jy3-1m

BUSINESS OPPORTUNITY

GROWING
CONTRACTING
BUSINESS

Interested in Partner or Share Holders with some capital.
Interested Persons Write
BOX 79
ONTARIO INTELLIGENCER
Jy31-3t

CLOCK AND WATCH REPAIRS

NEW LOCAION HANK BINNEMA 223 Coleman Street Qualified Watchmaker. Special speed service. Jy29-1m

LOST

GREY PERSIAN MALE KITTEN, 4 white feet, white nose, from in front of Brewers' Warehouse, Station Street, 6:30 Friday evening. Return to "The Barn," 105 Station Street. Aug4-2t

SET OF KEYS VALUABLE ONLY to owner, had car licence tag C-33640 on ring. Phone WO 8-7001. Aug. 4-2t

TRAILER FOR RENT

WE RENT AND SELL CITATION Fleet Line and Pyramids trailers See them at White Rose Station 10 miles east of Napanee No. 2 Hwy Phone 180-J-2 Odessa Jy2-1m

TENDERS

Tenders will be received by the undersigned on or before August 14th for an oil furnace with necessary duct work at Shannonville United Church Manse. Call WO 2-4795 or WO 2-2788 for appointment.

Mrs. Orval Stratton.
R. R. 6 Belleville
Jy31-A4

TENDERS

Bulk sealed tenders will be received by the Architects until 4:00 p.m. August 11, 1964, for Alterations to Batawa Public School, Batawa, Ontario.

Plans and specifications may be obtained from the Architects on payment of a refundable deposit of $25.00 and are on display at the Belleville Builders' Exchange.

Lowest or any tender not necessarily accepted.

WATSON AND WIEGAND
Architects
219 Front Street,
BELLEVILLE, Ontario.

Personal Property
Losses

WHO LOSES?

YOU, more than likely—unless the loss is covered by insurance. You can guard against such loss, though—with a Personal Property Floater Covers the loss, whatever the cause — whether you're at home or travelling. Personal Property loss can be substantial. It's good business to INSURE!

JAMIESON BONE & CO.
FIRE - AUTO - ETC. INSURANCE
DIAL WO 8-6705 163 FRONT ST.

TENDERS

Prices are invited for the immediate removal of all buildings at
113 DUNDAS ST. EAST
INSPECTION — WEDNESDAY
AUGUST 5th
Mail to
Box 39 Ontario Intelligencer
Belleville
Ag1-3t

TENDERS

Tenders will be received until August 14, 1964, by the undersigned for the purchase of the following property owned by the CRCSS Richmond Thurlow & Tyendinaga:

Schoolhouses and parcels of land located on:
lot 30, Concession 3 north range, Tyendinaga;
lot 33, Concession 7 north range, Tyendinaga;
lot 23, Concession 7, south range, Tyendinaga;
lot 30, Concession 5 south range, Tyendinaga;
lot 6, Richmond Township.

Gerald Walsh, Secretary-Treas.
CRCSS Richmond Thurlow, Tyendinaga.
R. R. 1, Shannonville, Ontario.

TENDERS

Tenders will be received by the undersigned on or before August 14th for an oil furnace with necessary duct work at Shannonville United Church Manse. Call WO 2-4795 or WO 2-2788 for appointment.

Mrs. Orval Stratton.
Jy31-Ag4

TENDERS

ONTARIO BELLEVILLE

SEWER CONTRACTORS

O.P.P. HEADQUARTERS
BUILDING

SEALED TENDERS will be received by the undersigned, until 3.00 p.m. (E.D.T.) on

TUESDAY, AUGUST 18th, 1964

for the construction of the Sanitary Force Main at the Ontario Provincial Police Headquarters Building, Belleville, Ontario.

Plans, Specifications and Tender Documents may be obtained from, or viewed at Room T704 (Tower), Department of Public Works, East Block, Parliament Buildings, Toronto 2, Ontario (Telephone No. 365-1079).

A $300. Bid Bond, a 100% Performance Bond and a 50% Payment Bond will be required as specified.

Tender will not be considered unless made on forms supplied by the Department.

A Deposit of $15.00 CASH, OR CERTIFIED CHEQUE made payable to the Treasurer of Ontario, will be required per set of tender documents, which will be refunded if documents are returned in good condition within thirty days of above closing date, otherwise forfeited.

The lowest or any tender not necessarily accepted.

J. D. Millar,
Deputy Minister,
Dept. of Public Works,
Ontario.
Jy31-3t

TO RENT

3-TON STAKE TRUCK, LOCAL small trips by the hour and by the day WO 8-8463 My30-tf

WANTED TO BUY

HISTORICAL ATLAS OF LEEDS and Grenville County: Contact Ross McMahon, Realtor, 602 Princess St., Kingston. Jy31-3t

USED INSTRUMENTS, ANY CONdition Charlie Kammer, Musical Supplies, 294 Front St. WO 2-6578. Jy23-1m

Scarborough Man Charged With Murder

TORONTO (CP)—Thomas Nakeff, 38, of suburban Scarborough has been charged with murder in the slaying of Joan Joiner, Metropolitan Toronto police said today.

The body of the 22-year-old married Toronto waitress was found in a nearby Vaughan Township ditch July 26 Police estimated she had been dead about a week.

An autopsy revealed the cause of death was a blow on the head with a blunt instrument.

The last time the woman was seen alive was July 19 when she was at a northwest Toronto restaurant where she had worked periodically for the last 18 months.

She was not identified until last Friday, when her sister, Sharon Joiner, saw a police artist's sketch of the dead woman in a newspaper. Her married name was Mrs Ronald Pringle.

Garden Notes

Order Rock Plants in Bloom

By FLORA M. SAVILLE

No one likes to buy a "pig in a poke". Ordering plants from catalogues, unless one is quite familiar with the various varieties of a plant, is chancy. For instance Aubretias have up to 20 varieties. Try to find a local garden centre or nursery and see the plants in bloom.

Make several visits during the year. They will be interesting and informative, especially if you time your visits on a slack day, or hour when the salesman has time to show you around and tell you about the plants. Once a month, from early spring to late fall, is not too often. In this way you will see each plant at its best in bloom and how it looks without bloom. You will be able to find plants to keep your rock garden a place of interest all year, not just for a few weeks in spring.

You will find pot-grown rock plants which can be tapped out of the pot and transplanted readily even while in full bloom. Just spread the fingers around the plant and over the edge of the pot, turn upside down and tap edge lightly on a hard surface. The roots and plant will come out intact. Plant a little deeper than the plant was in the pot. Do not attempt to spread the roots out. They will soon grow out and make new feeder and anchoring roots.

ACT AS WICK

It is best not to leave the plants in peat pots when transplanting. If you do decide to plant with peat pots around plants break off the top edge and make sure that all the pot is covered with soil. Any portion above ground will act as a wick and carry moisture from the root to be dispersed into the air. This robs the roots of needed moisture.

There is another advantage of direct shopping; the plants are fresh and moist, not dried out and dormant, or half dead from confined packaging and shipping.

Dwarf conferis are increasingly popular as rock plants. It is important to make sure they will remain dwarf permanently. What looks like the ideal plant for the place you have in mind may grow into a tall shrub. Digging it out later will cause a major upheaval and disrupt your whole scheme for a year or more.

In alpines or rock plants look for varieties of these families: Silene, Saxafraga, Sempervivums, Primula, Dwarf Phlox, Oxalis, Artisima, Verbna (venosa) Nolana and Anchusa. If your dealer does not have these in variety he will have others to suit your taste.

PLANT IN FALL

The early flowering bulbs must be planted in the fall so place your order for those miniatures and dwarf species that will start the spring color parade. Muscari (grape hyacinths) many Narcissi, specie Tulips, Anemonie Blanda, Crocus and Scilla will make colonies if left undisturbed. Be sure to mark the spot after the foliage dies down to prevent disturbing the bulbs.

There are many fine plants suitable for the rock garden to be started from bulbs or corms, such as Lilium pumilum (coral lily), Hosta, the dwarf green and white variety, Tuberosa and Millias ("little Stars"), from Mexico and Nerines. These are planted in spring to bloom during the summer or early fall.

Income Tax Explained

Many former taxpayers are sometimes at a loss to know what to do when their personal exemption exceeds their income.

If the taxpayers loss of income is due to unemployment, and he still is of an employable age he should file a return, to maintain the continuity in his file at the income tax office. On the other hand if the taxpayer has retired and his income does not exceed his exemptions and there is no likelihood of his income ever reaching a taxable amount again, he should file one return after he retires showing him to be non-taxable. After this is done, he need not file again in future years, unless his income reaches a taxable amount.

Should the taxpayer have rental, investment or commission income from which he has deducted debatable expenses, and after these deductions his income does not exceed his exemptions, he still should file a return on the T1 General form showing the total income and an itemized list of the expenses deducted. The reason for his filing is that expenses may have been claimed that are not allowable. This is particularly applicable to rental income. It is often a fault of the taxpayer in regard to rental income to claim as a deduction expenses of a capital nature. It is only the expenses of a current nature that may be deducted from rents received.

Watch this paper for a future article which will deal entirely with rental income and allowable deductions.

For personal replies pertaining to income tax problems, please enclose a self - addressed five cent stamped envelope and 25 cents in coin for each question you wish answered.

Question: My wife and I are both over 65. She has a small investment income. When I figure my exemption for her, do I deduct her income from the $1,250 or as she is over 65, do I use $1,750?

Answer: You deduct her income from $1,250. **The additional $500 exemption applies only to the taxpayer. If her income is over $1250 you would have no claim for her.**

Question: I am now 65 and retired. I have a pension from my employers of $1,500 a year. I am a widower with no other income. I live with my married son who does not charge me for board. Do I have to file and show the value of this board as income?

Answer: No.

Enquire about 1st or 2nd
MORTGAGE LOAN
To consolidate your debts.
Borrow more money for small monthly payments
COMPARE OUR RATES
PHONE
EX 2-8894 — WO 2-5132
WRITE
MORTGAGE FINANCING
SERVICES
of Peterborough
416-418 Water St., Peterborough
Members of Ontario Mortgage Brokers Assoc.

TREASURER'S SALE OF LAND FOR TAXES

CITY OF BELLEVILLE
COUNTY OF HASTINGS

TO WIT:

By virtue of a warrant issued by the Mayor of the Corporation of the City of Belleville under his hand and the seal of the said Corporation bearing the date of the fourth day of May, 1964, the sale of lands in arrears of taxes in the City of Belleville will be held in the Council Chamber, City Hall, Belleville, Ontario, at the hour of 10:00 o'clock in the forenoon on Monday the fourteenth day of September, 1964, unless the taxes and costs are sooner paid.

Notice is hereby further given that the adjourned sale, if necessary, shall be held on Friday, the twenty-fifth day of September, 1964, whereat the Corporation of the City of Belleville shall purchase any and all parcels of land if the price offered is less than the arrears of taxes and costs accrued.

Notice is hereby given that the lists of lands for sale for arrears of taxes was published in the Ontario Gazette on the first day of June, 1964 and that copies of the said list may be obtained at my office.

Office of the City Treasurer,
Belleville, Ontario.
June ..., 1964.

Cyril J. Bender,
Treasurer.

"FIND THE SCRAMBLED WORD" — "FIND THE SCRAMBLED WORD"

DIRECTORY CONTEST

Enter Today It's Fun!!

RULES OF CONTEST—

Each week in one of the advertisements on this page, a word will be scrambled. Read the advertisement ... find the scrambled word, unscramble it. Then fill out the coupon at the bottom of the page and mail. All answers must be in by Friday of the same week, and winners will be announced the following week. The winner will be drawn from among the correct answers received and a [illegible] for $10 will be mailed promptly. Members of the staff of The Ontario Intelligencer or their [illegible] are not eligible for a prize.

Last week's winner was Mrs. William Belsey, 298 Bridge St. E., Belleville

Scrambled word was Pistols in Kelly's Sport Shop Ad.

Send in as many replies as you wish to:

CONTEST EDITOR, P.O. BOX 190
The Ontario Intelligencer, Belleville, Ont.

DECORATOR

TRENT VALLEY PAINT & WALLPAPER
Distributor For Pratt & Lambert & Para Paints
COLOR CONSULTANT
NEW MODERN SHOWROOM FEATURING CANADIAN & IMPORT WALLPAPER
ARTISTS SUPPLIES & OIL PAINTINGS
33 DUNDAS W. (WEST OF THE BRIDGE)
EX 2-7773
TRENTON

AUTO PARTS

- GENERATORS
- FUEL PUMPS
- WATER PUMPS
- STARTERS
- ETC.

AVAILABLE AT
KEENE AUTO PARTS
34 Prince of Wales Dr.
WO 8-7505

HAIR STYLES

Pat's BEAUTY SALON
94 Station St.

- HAIR STYLING
- TINTING
- COLD WAVE
- PERMANENTS

"Open Evenings"
WO 2-5269

A FAMILY AFFAIR!

REID'S DAIRY CO. LTD.
17 PARKER ST.
MILK

Specializing:
- Buttermilk
- Chocolate Milk
- Table Cream
- Whipping Cream
- Etc.

Free Home Delivery anywhere in city. Call, WO 2-3200

DRUG STORE

MOVIE FILMS
SPECIALLY PRICED FOR THOSE PRECIOUS MOMENTS
Kodachrome Movie 8 mm Reg. 4.95 .... 3.99
35 mm 20 exp. Reg. 4.55 .... 3.88
Kodachrome 35 mm 36 exp. Reg. 6.95 .... 5.98
Dynachrome. Reg. 3.65 .... 2.98
KELLY'S DRUG STORE
411 Bridge St. E. WO 2-5388

DRAPERIES

McIntosh Bros. Specialize in the Making and Installation of
CUSTOM-MADE DRAPERIES
For measuring and free estimates just phone WO 8-5706 or visit our Drapery Dept. on the second floor where you will find a large selection of Drapery materials on display
McINTOSH BROS. STORES LTD.
Free Estimates
WO 8-5706

AUTOMOTIVE

CARL JONES MOTORS LTD.
Your New
RAMBLER
DEALER
"Voted the 1963 Car of the Year"
Sales and Service
30 College Street West

FRIED CHICKEN

TRY OUR Finger Lickin' Good
KENTUCKY FRIED CHICKEN
CALL WO 2-6016
Foster's LTD.
97 STATION ST. BELLEVILLE

MACHINE SHOP

- COMPLETE -
WELDING, MACHINE SHOP AND AUTO SPRING
SERVICE
H5 HYDROCRANE RENTAL SERVICE
FOLEY FOUNDRY & MACHINE CO. LTD.
38 WALLBRIDGE RD. WO 8-6701

TV RENTAL

BUY or RENT
FULLY RECONDITIONED
TELEVISION
MANY MAKES & MODELS TO CHOOSE FROM.
CIRCLE TV SERVICE (BELLEVILLE) LTD.
260 Coleman St. WO 8-6791

SNACKS

TOBE'S COUNTY GARDENS

- Banquets
- Take Out Orders A Specialty
- Pizza

Rossmore WO 2-1131

OUTBOARD MOTORS

GUARANTEED
OUTBOARD MOTOR SERVICE
All Makes Serviced
Jack GOYER MARINE
68 Front St. S. WO 8-6822

GLASS

BELLEVIEW GLASS & MIRROR
254 Pinnacle St. WO 8-5771
SPECIAL SALE ON ALL
PLATE WALL MIRRORS
10% OFF
"GIVE US YOUR NEXT BREAK!"

DRY CLEANERS

FINE DRY CLEANING by Woodland
- DRY CLEANERS
- SHIRT LAUNDERERS
- COLD STORAGE
- DRAPERY CLEANING

514 Dundas St. E.
WO 8-6438
WESTGATE PLAZA Dundas West
WO 2-3827

HARDWARE

Whites HARDWARE
HAVE EVERYTHING TO MAKE YOUR CANNING EASIER!
- FREEZER SUPPLIES
- SEALERS
- FREEZER TAPE, ETC.
- FREE DELIVERY

WO 2-4555
230 FRONT ST.

USED CARS

SPECIAL!
1956 FORD
4-Door Sedan
2 tone black and ivory, 8 cylinder, radio, Lic. No. C14017.
$395.
TRUDEAU MOTORS LTD.
31-41 Station St. — Perbore Rd.

DO IT YOURSELF

BELLE COIN-OP
8-LBS. DRY CLEANING
$2.00
356 COLEMAN STREET

GUNS!

KELLY'S SPORT SHOP
345 N. FRONT ST.
✦ Shot Guns ✦ Pistols ✦ Rifles
- Browning
- Savage
- Franchi
- Ithica
- Smith-Wesson
- Colt
- Hi-Standard
- Marlin
- Sako
- Etc.
- Remington
- Winchester
- Weatherby
- Ruger
- Cooey
- Bruno

"WE TRADE GUNS"

STORAGE

CLOSETS CRAMMED?
Use our Modern Box Storage Plan.
BELLE CLEANERS & LAUNDERERS LTD.
356 COLEMAN ST.
WO 8-6738

HEATING

SCARFE
"THIX PAINT"
IN STOCK AT
CHAS. L. HYDE & SON LTD.
292 Front St. Tel. WO 2-1900

STATIONERY

VISIT OUR NEW RECORD DEPARTMENT
SCHWAB'S
222 FRONT ST.

PRESCRIPTIONS

WESTGATE PHARMACY

Prescription Pick-up and Delivery Free
OPEN Wednesday Afternoons Sundays and Holidays
WO 2-2052

REAL ESTATE

IF IT'S REAL ESTATE
CALL WO 2-8181
J. E. McKINNEY REAL ESTATE
- For personalized service

USED CARS

FOR A BETTER CAR AND BETTER SERVICE
TRY—
J. B. BOYCE AND SONS LTD.
WO 8-5154

AUTOMOTIVE

FOR A FREE TEST DRIVE OF THE FABULOUS VOLKSWAGEN 1500
DIAL WO 8-5160
RUSSELL MOTORS
Volkswagen Parts & Service
11 Moira St. W. — Belleville
183 Front St. — Trenton
EX 2-4226

FURNITURE

ODD TABLE LAMPS
FROM 5.95
Percival's
338 Front St. WO 2-3489

BUTCHER

C. O. CHISHOLM
WE SELL WHOLESALE
To anyone in any Quantity
TOP QUALITY CHOICE MEATS
Cutting and Wrapping For Home Freezer Owners
1 mile North of 401 on Hwy. 14 R.R. 5, Belleville
WO 2-7686

DRIVE-IN

FOUNTAIN PARK DRIVE-IN
181 N. Front St. (at Donald)
Dial WO 8-5276
'Where good friends meet to eat'
THE HOME OF BUCKEYE ROOT BEER
HAMBURGS OUR SPECIALTY

OFFICE SUPPLIES

O'NEIL SALES LIMITED
AUTHORIZED DEALER
REMINGTON RAND
BUSINESS MACHINES AND SYSTEMS
SALES AND SERVICE
117 FRONT ST WO 2-4323

CHINESE FOOD

PARAGON CAFE
CHINESE FOOD OUR SPECIALTY
Maximum Choice at Minimum Cost.
Completely modern and Air Conditioned
"TAKE OUT ORDERS"
Free Delivery on orders over $3.00
CALL WO 8-9936 OR WO 2-0103

ICE CREAM

DAIRY QUEEN Drive-In
BRAZIER BURGER
CHAR-BROIL DOGS
FRENCH FRIES
5 MR. MISTY COLD DRINKS
SHAKES — SUNDAES
BANANA SPLITS
TAKE OUT ORDERS
WO 8-0959
74 DUNDAS ST. E.

DRUG STORE

BARTON'S PHARMACY
164 N. Front St. WO 2-0293
MAKE YOUR "FIRST STOP" BARTON'S
FOR ALL YOUR DRUG NEEDS
- Prescription
- Cosmetics

BRIDES

The Most Exciting NEED NOT Be the Most EXPENSIVE
We have exclusive Elegance for Holiday Eves
at
STANLEY'S LADIES' WEAR
Trenton

SERVICE STATION

BRANSCOMBE'S B/A SERVICE STATION
3 Dundas St. E.
- Major Repairs
- Road Service
- Towing
- Welding

B/A
WO 2-7070

DAIRY

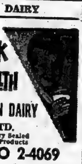

ROBLIN DAIRY LTD.
Sanitary Sealed Dairy Products
WO 2-4069
194 Coleman St. Belleville

WATCH REPAIR

No scrambling at Mercier's. You get your watch on time. Extreme care taken with all
WATCH & CLOCK REPAIR
Finest Equipment
PAUL MERCIER JEWELLER
209 Front St. WO 2-1834

DRY CLEANERS

COLD STORAGE FOR FUR AND CLOTH GARMENTS
CITY CLEANERS And SHIRT LAUNDERERS
160 East Moira St. WO 8-6407

REAL ESTATE

FOR SALE
J. A. FAIR
REAL ESTATE BROKER
WO 2-0985
Kingston Rd., Belleville
- Residential
- Farm
- Summer Cottages
- Resorts
- Mortgages Arranged
- Properties

"Try a Fair Deal at Fairs"

TYPEWRITERS

UNDERWOOD LTD.
385 Front St. WO 2-1410
Trenton Zenith 7-1230
- SALES
- SERVICE
- RENTALS

Underwood Olivetti Adding Machines and Calculators

REAL ESTATE

D. J. WHALEN REAL ESTATE LIMITED
WO 2-4529
229 FRONT ST.
Member of the Belleville Real Estate Board

GROCERIES

SAVE ALONG WITH MITCH
WHEN YOU NEED:
- GROCERIES
- FRESH FRUITS
- FRESH MEATS
- DRUG SUNDRIES
- TOYS, ETC.

MITCHELL'S FOOD MARKET
ROSSMORE WO 2-1613

UPHOLSTERY

Beautify your Car
TRANS CANADA AUTO UPHOLSTERY CO.
201 Coleman St. WO 2-1295
Do everying to make your CAR like new . . .
- CONVERTIBLE TOPS
- SEAT COVERS
- FLOOR MATS ETC.

GROCERIES

THE FINEST QUALITY GROCERIES CATERED WITH PERSONAL SERVICE
Amodeo's
109 N. FRONT STREET WO 2-8462
20 BRIDGE ST. WEST WO 2-7052

HEARING AIDS

HEARING AIDS by Acousticon
SEE AND TRY OUR TINY BEHIND-THE-EAR MODELS
Free Demonstration — No Obligation
WM. F. NICKLE
247½ FRONT STREET BELLEVILLE WO 2-5186

Find The Hidden Word

DRIVE-IN

A & W DRIVE-IN
HOME OF THE BURGER FAMILY
MAMA BURGER
PAPA BURGER
BABY BURGER
173 DUNDAS ST. E.
DIAL WO 2-8312

DRAPERY

SPECIAL SERVICES IN DRAPERIES
If you cannot visit us, just call WO 8-6288 or WO 8-5231 and we will visit you with our fine assortment of Drapery Samples. No Obligation.
The F. M. BARRETT Co.
101 CANNIFTON ROAD

HEALTH FOODS

Organic Health Foods
Safflower Seed Oil, Safflower Oil Capsules; Sutton, Que., Health Breads; Stone-Milled Whole Wheat Flour; Food Supplements; Natural Vitamins and Minerals; Herbs and Herbal Remedies; Vegetarian and Diet Foods; Pioneer Instant Coffee, Caffein Free.
QUINTE HEALTH FOODS
279 N. Front St. — WO [illegible]

IT'S BAD BOY FIRST

BAD BOY FURNITURE AND APPLIANCES
- OUT OF TOWN LOCATION
- WHOUSEARE TYPE OPERATION

Enables him to SELL with less overhead expense and passes SAVINGS on to you.
"If you Don't Buy at Bad Boy You Pay TOO MUCH"
WO 2-9121
521 DUNDAS ST. W.

WIN $10. EACH WEEK IN THE Directory Contest

The Contest Editor, P.O. Box 190,
The Ontario Intelligencer Belleville. Ont.

The Unscrambled Word is ....

The Advertisement of ....

My Name ....

Address ....

BLONDIE

ARCHIE

HI AND LOIS

LIL ABNER

JOHNNY HAZARD

BRINGING UP FATHER

MARK TRAIL

PENNY

BIG

POGO

Astrological Forecasts

BY SYDNEY OMARR

For August 5

Aries (Mar. 21 to Apr. 19): Family affairs demand special attention. Day to realize that misfortune can be broken. Face facts as they actually exist. Be honest with others — and with yourself. Collect and pay debts.

Taurus (Apr. 20 to May 20): Day features changes, short journeys, dealings with in-laws. You get more with honey than with vinegar. Turn on charm. Avoid trying to force issues. Key is being diplomatic, understanding.

Gemini (May 21 to June 20): Money question need not create delay. Consult one in authority. Honest expression of desires accomplishes much. Be frank. Plan time for future planning . . also good day to complete projects.

Cancer (June 21 to July 23): Stress greater independence. Cycle high. Emphasis on personal appearance, originality. Highlight independence of thought, action. Others will follow your example. Be confident.

Leo (July 23 to Aug. 22): Look behind the scenes. Utilize natural creative abilities. Place together bits of information. You can make valuable discoveries — if you are observant. You can learn by teaching. Share knowledge.

Virgo (Aug. 23 to Sept. 22): Gain indicated through reading, special hobby or study. Add to knowledge. Give full play to intellectual desires. Be curious. Group activity favored. You can meet people who prove worthwhile.

Libra (Sept. 23 to Oct. 22): Your ambitions are in spotlight. Attend to specific details. Important not to trust to chance. One who is in position to aid has questions of financial nature. Give answers to best of your knowledge.

Scorpio (Oct. 23 to Nov. 21): Fine lunar aspect today emphasizes journeys, education, the confidence that comes from "knowing." Move ahead with greater assurance. Don't be ashamed to admit when you don't know answers.

Sagittarius (Nov. 22 to Dec. 21): You are able to achieve great degree of harmony. Those close to you will exhibit more understanding. You will make adjustments which are successful. Money situation due to improve.

Capricorn (Dec. 22 to Jan. 19): Lunar position stresses care, caution — especially where legal matters are concerned. Be perceptive. All is not as it may appear. Take your time. Highlight facts rather than fancy.

Aquarius (Jan. 20 to Feb. 18): Day to progress — draw conclusions based on observation. Good to offer — and accept — constructive criticism. Handle responsibility . . live up to obligations. Includes promises made to member of opposite sex.

Pisces (Feb. 19 to Mar. 20): Keep promises made to children. Offer helping hand to associates. Be co-operative. Put forth finest qualities. Many are watching. You can now be repaid for extra effort.

If today is your birthday . . . you are showman, you demand much of yourself — you are creative, have sex appeal, can succeed as writer, publisher or entertainer.

ACROSS

1 Aromatic substance
3 Hebrew prophet
9 Stable
14 Sis —— de Beauvoir
15 Yield
16 Belonging to sec post.
17 Mineral of Quebec
18 Dollar bills
19 Diacritic mark
20 Contents
22 Chesapeake
24 Sacred compositions
26 Contents of Pandora's box
27 Pines americana
28 Tent support
29 Halfway
32 Frightful
35 Weaken physically
37 Awry
38 Thoroughness (abb)
39 Board, measure
40 Former collegium
43 Part of a cane
45 NCO, in Paris
45 Place of labor
47 US federal agency (abb)
48 One to whose something is due
49 Enlarge
53 Office machine
57 Part, to calf of the leg
58 Quite by oneself
59 Russian ruler
61 Valve: Latin
62 Kind of Phrygia
63 See it's Across
64 Avalanches
65 Ties and jackets
66 Mountain valley
67 Hebrew letter

DOWN

1 Dance
2 Marital ingredient
3 Not dilluted
4 Treached
5 Gone by
6 Negative quality
7 Brick chamber
8 Judicial sittings
9 Drink manufacturer
10 Throws out
11 Liquid measure
12 S. Amer. Indian
13 Reagins
21 Partially comb. form
23 Fr. pronoun
25 Sledge
29 Dis.ard
30 Beer ingredient
30 Reason fine of travel
31 Gainsay
32 Witches
33 Man-eating monster
34 Actually existing
36 N. Pacific explorer
38 Beginning
41 Unavailing
42 South Seas port
43 Strong drink
44 Vaudeville turns
48 Chinese province
49 Scraps out
50 Miss Rorked
51 Countries
52 Debris of felled trees
53 Reclaimed from wild state
54 Landed
55 Indo-Chin. language
56 Engrapped
60 Gift's nickname

Yesterday's Puzzle Solved

8/4/64

TRUDY

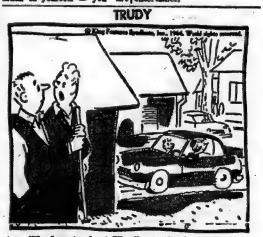

T.V. —AERIALS —ROTORS —TOWERS

Let us overhaul your aerial now. Take advantage of our

SUMMER OFF-SEASON RATES
Special Prices on Self-Supporting Towers

CALL US NOW FOR A FREE ESTIMATE.
ALL WORK GUARANTEED

FINKLE ELECTRIC LTD.
334 Pinnacle St. Dial WO 8-8321

FROM ECONOMY TO LUXURY IT'S RAMBLER FOR 1964!

SEE THE 3 GREAT '64 RAMBLERS TODAY —
● ECONOMY AMERICAN '6' ● POPULAR CLASSIC '6' OR '8' ● LUXURIOUS AMBASSADOR V-8

CARL JONES MOTORS LIMITED
30 COLLEGE ST. WEST, BELLEVILLE
DIAL WO 8-5568

Exploring the Top of the World

By ALLEN SACKMANN

MOULD BAY, N.W.T. (CP)— Each year since 1959 teams of scientists have ranged over the Arctic archipelago in a systematic exploration project aimed at learning more about Canada's hinterland.

The research is under auspices of the Polar Continental Shelf Project, a federal government operation that draws scientists from several government departments and at least eight universities.

At a cost of $1,500,000 a year the Arctic Ocean and islands are charted by topographical surveys, the mineral potential is probed by seismic and aeromagnetic surveys and the history is studied through marine geology, glaciology and zoology.

This year 110 men are spending six months — the Arctic spring, summer and fall—trying to unlock some of the secrets held in the barren, rugged terrain.

As in other years, the information they obtain is shipped to Ottawa where it is analyzed during the winter when the Arctic is shrouded in continuous darkness.

After six seasons, Colin Grant, the project field supervisor, estimates the job is half finished.

FOUND FAULT

An example of the sort of things the scientists have found was the discovery last season of an anomaly in the earth's crust below Mould Bay on Prince Patrick Island 1,300 miles north of Edmonton. It's being investigated this summer by a federal government geomagnetic team.

The fault, perhaps 18 miles thick, is thought to be about 10 000 feet below the surface, higher than normal temperature is one of its features.

Geomagnetic survey officials say information obtained from studies may be useful in determining changes in the earth's magnetic field. It could also lead to better understanding of how mountains are created, and perhaps indicate the degree to which the North American continent is drifting.

Impetus for the Polar Continental Shelf Project was provided by the International Conference on the Laws of the Sea in Geneva in 1958. One of the resolutions adopted was that mineral and other resources lying beneath continental shelves could be considered the property of the country claiming the coastline adjacent to them.

Aside from the scientific and potential economic value of exploring the region beneath the sea in the Canadian Arctic, the project has the effect of confirming Canada's sovereignty in the area.

DIVIDED INTO BLOCKS

The Arctic archipelago is divided into blocks to enable men to work in a variety of projects from a single base camp, getting a maximum use of aircraft and other equipment at minimum cost.

From the base camp at Mould Bay, Mr. Grant directs the loosely knit organization — "I've got more PMRs per square foot than any other piece of university campuses, he says.

Crews, usually headed by at least one scientist, are distributed over several islands and parts of the ocean ice in the western Arctic.

The project maintains its own air force of chartered aircraft to take men and supplies to and from the research sites.

On the ground dog teams were used until last year but have been replaced by autodoggans. "The only way you'd get huskies back on the project would be over my dead body, says Mr. Grant. "They eat when they're not working.

The continental shelf is that part of the ocean floor which extends from land at a relatively shallow depth to a point well out into the ocean where, up to 100 miles from shore, it suddenly drops off.

Far out on the ocean ice Dr. Hans Weber is trying to trace some Arctic history. He says results of seismic surveys, gravity and hydrographic studies may hold a clue to how oceans were formed.

SET OFF BLASTS

Seismic crews set off charges up to 5,000 pounds of TNT to gain information about the formation of the rock on the islands and the ocean floor.

Tied in with the seismic studies are aeromagnetic surveys conducted from a specially equipped aircraft. Flying at 1,000 feet, it electronically records the magnetic properties of the islands and ocean floor.

"It doesn't point out where the minerals or petroleum are located," says Allan MacNutt, in charge of the Survair Limited crew, "but it shows where not to look, cutting exploration costs.

The terrain is also photographed with movie cameras which means the surveys can only be carried out in nearly perfect weather.

Seismic crews are making soundings from the northern shores of Melville Island to a point near the 80th parallel. Listening stations record the length of time it takes the sound to reach them, providing information about the kind of rock being encountered.

Hydrological surveys measure the depth of the water and gravity surveys done from the ocean ice tell how thick the earth's crust is and what it's made of.

Other scientists are studying glaciers found on Melville and Ellef Ringnes islands, making periodic checks to see whether they are receding or becoming larger.

Another project is a precise survey between Ellesmere Island and Greenland to determine the relative positions of the two land masses. If precise enough, the information will permit the detection of movements of the land in the next decade or two.

GRAVITY READINGS—Larry Sobczak of Ottawa, on loan to the Polar Continental Shelf Project by the Dominion Observatory, takes gravity readings five miles apart on a predetermined section of the Arctic Ocean. Gravity readings, when analyzed, give scientists an indication of the type of rock on the polar shelf and formation of the ocean floor. (CP Photo)

DISTRIBUTOR WANTED

Long established manufacturer requires an exclusive distributor for this area. Many customers already established. Include restaurants, groceries, hospitals, hotels, bakeries, farmers, etc. Excellent potential. Could be company or individual. Limited capital required for stock. Principal will interview in Belleville week of Aug. 10-11. Apply with particulars and at least one banking or business reference to:

BOX 22,
c/o THE ONTARIO INTELLIGENCER.

Tomorrow: Former pilot chooses polar shelf project.

PLAN WHITE PAPER

OTTAWA (CP)—Health Minister Judy LaMarsh said in the Commons Monday that a white paper outlining the revised Canada Pension Plan will, "in all likelihood," be issued this week. She was replying to Stanley Knowles (NDP — Winnipeg North Centre).

Canada's Orchestras Must Play Canada's Composers

TORONTO (CP) — Canadian orchestras have a duty to play the work of Canadian composers, says Winnipeg conductor Victor Feldbrill. If they don't no one else will.

"We must be the guinea pigs. No one else will go to bat for us. We know the music of Sweden and Germany and other countries. Now we've got to find the best in our own country."

Feldbrill, formerly assistant conductor of the Toronto Symphony Orchestra, is conductor of the Winnipeg Symphony and was here in his role as co-conductor of the National Youth Orchestra.

"There is a shocking lack of encouragement for Canadian music in he Toronto Symphony Orchestra," he says. "It isn't right to say there isn't enough good Canadian music.

"People who take the trouble of coming to a symphony concert won't feel insulted if they are treated as intelligent human beings and brought in on the experiment of discovery.

"If a work has elements of greatness it will be immediately picked up by performers and listener. . . . If you don't like it, hiss. Don't applaud if you don't want. But the Canadian composer must have the opportunity to be heard."

Feldbrill says he doesn't suggest an orchestra should give a complete program of contemporary music. The challenge would be too much. He adds that the Winnipeg orchestra plays one Canadian work on each of its concerts.

Belleville PLAZA

BETWEEN DUNDAS AND BRIDGE STS. AT HERCHIMER AVE. IN BELLEVILLE

"THE TREND IN SHOPPING IS TO BELLEVILLE SHOPPING CENTRE"...

SPECTACULAR
ONE DAY ONLY
SALE
Wed. AUG. 5
TO 6 P.M.

ONE DAY BOX Specials!

— OPEN ALL DAY WEDNESDAY —

BOX SPECIALS
"AVAILABLE ALL DAY WEDNESDAY ONLY"
HOSTESS CHAIR
Assorted Colors
Reg. 12.98
SPECIAL 9.88
CHERNEY'S

BOX SPECIALS
"AVAILABLE ALL DAY WEDNESDAY ONLY"
SUMMER COSTUME JEWELLERY
½ PRICE
COLES JEWELLERS

BOX SPECIALS
"AVAILABLE ALL DAY WEDNESDAY ONLY"
FINAL CLEARANCE
LADIES' BLOUSES
Reg. 2.98 to 5.98
1.30 TO 3.00
REITMAN'S

BOX SPECIALS
"AVAILABLE ALL DAY WEDNESDAY ONLY"
FINAL CLEARANCE
DRESSES
Valued from 5.98 to 16.98
3.00 – 5.00 – 7.00
REITMAN'S

BOX SPECIALS
ITALIAN
SANDALS & ALL FLATS
In all popular colors
3.98
SHALIMAR

BOX SPECIALS
"AVAILABLE ALL DAY WEDNESDAY ONLY"
INSULATED TUMBLERS
4 Pc. Pack — Assorted Colors
SPECIAL 87c A PACK
CHOWN LTD.

BOX SPECIALS
"AVAILABLE ALL DAY WEDNESDAY ONLY"
5 PIECE
BARBEQUE SET
Hardwood Handle and Leather Thongs
SPECIAL ONLY 2.58
CHOWN LTD.

BOX SPECIALS
"AVAILABLE ALL DAY WEDNESDAY ONLY"
WATERMAN'S
BALL POINT PENS
Reg. 98c
SPECIAL 39c
THE SHOPETTE

BOX SPECIALS
"AVAILABLE ALL DAY WEDNESDAY ONLY"
Compact 4-Speeds
ADMIRAL
RECORD PLAYER
Reg. 24.95
SPECIAL 19.88
CHERNEY'S

BOX SPECIALS
"AVAILABLE ALL DAY WEDNESDAY ONLY"
SPECIAL PURCHASE
Terylene and Wool SUITS
2 pr. Trousers Reg. 65.00
NOW ONLY 49.95
BURKE'S of Belleville

BOX SPECIALS
"AVAILABLE ALL DAY WEDNESDAY ONLY"
PILLOW BACK
RECLINING CHAIRS
Assorted Colors
Reg. 70.95
SPECIAL 58.88
CHERNEY'S

BOX SPECIALS
"AVAILABLE ALL DAY WEDNESDAY ONLY"
ALL SUMMER
SHORTS AND SLACKS
Reg. 19.95
Reduced to Clear
ON SALE FROM 3.99
BURKE'S of Belleville

THE WEATHER

Thursday - Sunny with few cloudy periods. Low 55. High 72.

The Ontario Intelligencer

TEMPERATURES

	Max.	Min.
Today	75	60
One Year Ago	82	62

Authorized as Second Class Mail Post Office Department, Ottawa

BELLEVILLE, ONTARIO, WEDNESDAY, AUGUST 5, 1964

7c Per Copy.

U.S. PLANES BOMB PT BOAT BASES

Congolese Army Drives Rebels Out Of Stanleyville

Battle in City's Centre, Around U.S. Consulate

LEOPOLDVILLE (CP)—The Congolese Army has driven invading Communist-backed rebels out of Stanleyville after fighting Tuesday in the streets of the northern Congo's most important city.

Radio messages said the city had a quiet night after battles in the city's centre and around the U.S. consulate.

However, other messages said the army still had not dislodged a rebel band from Camp Ketele, an army barracks the band captured Tuesday.

Pilots returning from Stanleyville said the counter attack against the rebels had been carried out by men of the army's 3rd Commando Battalion. Troops of this unit were flown to Stanleyville a few days ago.

HOLD AIRPORT

Maj. Frederisk Burke of Lowell. Mass., U.S. Air Force pilot of the last military plane to leave Stanleyville Tuesday night, said the city's airport was occupied by about 30 Congolese soldiers.

Some of these were believed to be former Katanga gendarmes who served Premier Moise Tshombe when he headed the secessionist government in Katanga. Tshombe had called them back to fight and 300 are being airlifted from Elisabethville to Stanleyville.

A civilian airliner brought five wounded Congolese soldiers to Leopoldville from Stanleyville. Burke brought out the wife and five children of a Congolese police captain and said all persons who reached the airport Tuesday were evacuated.

The United Nations, which pulled the last of its peacekeeping troops out of The Congo June 30, flew 37 civilian staff members and dependents out. About a dozen remained, but the UN said they would be withdrawn.

Before the rebels attacked, there were 700 whites living in the city of about 300,000.

FEAR FALL

Officials ordered the evacuation as fears mounted that Stanleyville would fall before the rebel onslaught, aided by a leftist fifth column expected to strike inside the city.

Stanleyville is the prime target of bush fighters who have seized much of the eastern Congo in a campaign of conquest supported by Communist China.

The battle of Stanleyville began Tuesday when Congolese troops engaged a band of rebels nine miles south of the city.

(Continued on Page 7)

Charge 5 In NONG Deal

TORONTO (CP) — Four former Ontario mayors and Ralph K. Farris of Vancouver, president of Northern Ontario Natural Gas Company Limited, were charged Tuesday in connection with the granting of natural gas franchises in four Ontario municipalities.

Others charged are Mr. Justice Leo Landreville of the Ontario Supreme Court, former mayor of Sudbury, Mrs. Wanda Miller of Gravenhurst, Glen S. Coates of Bracebridge and Wilbur Cramp of Orillia.

Mr. Landreville appeared in Sudbury magistrate's court Tuesday on three charges and was released on $5,000 bail. He was not asked to plead. He will appear in court at Sudbury Sept. 21.

The other three former mayors were issued with summonses and will appear in court "shortly," the attorney - general's department said

APPEALS

Mr. Farris was found guilty last April on a perjury charge arising from statements concerning stock distribution he made at provincial government inquiries. He was sentenced to nine months definite and three months indefinite but is appealing the sentence. He was acquitted of a second perjury charge.

The first new charge against him alleges that he offered, or agreed to offer Mr. Landreville stock in NONG for his aid in obtaining a franchise agreement between Sudbury and NONG.

The second charge is that Farris offered or agreed to give the former mayor stock to perform an official act, that is the signing of the franchise document, contrary to section 104 of the Criminal Code.

Each of the former mayors faces three charges. Two of the charges deal with accepting NONG stock as a consideration for procuring council approval of the NONG application for a gas distribution franchise. The third charge is that they conspired with Mr. Farris to bring about this result and also prevent adoption of a resolution providing for a franchise agree-

(Continued on Page 6)

CHINESE COMMUNIST TAKES A WALK—WESTWARD — Former Communist Chinese diplomat Tung Chi-Ping, 24, (centre) walks across runway at Kennedy Airport, New York City, after arriving from Rome to accept political asylum in the United States. Tung, a cultural attache at the Chinese Embassy in the new African nation of Burundi, defected last May 26. With Tung is Robert Loh (left) who says he escaped from Communist China in 1957. (CP Photo from AP)

Ministers Reply To Questions

By RONALD LEBEL

OTTAWA (CP) — Five members of the cabinet intervened Tuesday in the Commons' drawn - out interim supply debate after Conservatives had repeatedly accused the government of an arrogant policy of concealment.

The five ministers replied to some of the 200-or-so questions about government policy the Conservatives had asked in the first seven days of the debate.

The Conservatives said they would continue to press for information from other ministers today when the House resumes study of a bill giving the government $696,000,000 in spending authority for August and September.

A meeting between Prime Minister Pearson and Opposition Leader Diefenbaker, the second in two days, was scheduled for this afternoon following party caucus meetings in the morning.

The party leaders were to discuss a proposal by New Democratic Leader Douglas that the balance of the flag debate be postponed to the fall and limited to one week. Mr. Douglas said Monday the Conservatives are conducting a filibuster on the money bill mainly to delay the resumption of the flag debate.

The participation of five ministers in Tuesday's debate led Robert C. Coates (PC — Cumberland) to comment: "This is a red letter day in this session . . . we have seen this dictatorial and arrogant government being brought to its knees by the opposition and forced to answer our questions. . . ."

Immigration Minister Tremblay said his department is preparing amendments to the Immigration Act and its regulations to step up the inflow of immigrants.

New legislation would be introduced later in the session to make the immigraton appeal board independent of his department and to establish an Indian claims commission.

Labor Minister MacEachen defended the three maritime trustees appointed last October to end violence and racketeering in the Seafarers' International Union. The trustees have been criticized in the Commons lately for failing to remove "gangsters" at the head of the SIU

Mr. MacEachen said the trus-

(Continued on Page 7)

Publishers and Printers Break Off Negotiations

TORONTO (CP)—Louis Fine, chief labor conciliator for the Ontario government, announced Tuesday afternoon that negotiations between Toronto's three daily newspapers and their 680 striking printers have collapsed.

The printers, members of the International Typographical Union (CLC), walked off their jobs July 9. The union calls it a lockout. The papers — the morning Globe and Mail and the evening Star and Telegram —say it is a strike and have continued to publish with supervising and non-union personnel in the composing rooms.

The break-off came six days after the parties had reached agreement on what was the main issue at the start of the walkout — ITU jurisdiction in the area of multi-purpose computers as they are applied to composing room tasks.

However, the publishers have introduced a series of other proposals.

The papers have offered a lifetime guarantee to present composing room employees against unemployment resulting from automation. In return they have asked for the abolition of what they term featherbedding practices, the elimination of foremen and assistant foremen from the ITU's bargaining unit, the extension of any new contract through to Dec. 31, 1966, and the right to introduce new methods and equipment.

Robert McCormack, president of ITU Local 91, said in a statement after the talks broke up "it is obvious the publishers have made the terms of settlement impossible for the union to accept."

He said a clause excluding foremen from the union would give the publishers the right to operate non - union composing rooms and would be "tantamount to unconditional surrender by the union."

He described the lifetime guarantee against layoffs due to automation as "phoney" because he said it would not offer protection against layoffs for economic reasons.

Provincial Premiers Want Aid in Finding Jobless Work

JASPER, Alta. (CP) — Canada's premiers have left no doubt they do not favor asking able-bodied persons on welfare to work for their assistance.

Premier Jean Lesage of Quebec, speaking on behalf of the premiers, told a press conference Tuesday that what the premiers want is federal aid for programs designed to take people off welfare roles and place them in jobs.

He was supported by Premier Ross Thatcher of Saskatchewan.

Only Premier Joseph Smallwood of Newfoundland did not attend the two-day conference, which ended Tuesday night with a barbeque.

The 1965 conference will be held at Winnipeg.

Alberta Premier E. C. Manning, chairman of the conference, praised the value of the meetings despite the restricted agenda and a prior agreement to discuss mutual topics—from education to time zones—on a general basis and make no attempt to reach conclusions.

Both Mr. Lesage and Mr. Thatcher said they wanted to see the question of federal aid for projects designed to help get employable persons on welfare roles back to work discussed at the federal-provincial level.

Mr. Thatcher said under the current system "it pays the provinces to keep people on welfare."

The federal government shares the cost of welfare assistance with the provinces but as soon as a person is given a job at the going wage rate the assistance is cut by the federal government.

"We believe," said Mr. Thatcher, "that the federal government should be more willing to help us get people back to work and off welfare roles. This is a positive approach to the problem."

Mrs. Lesage said 95 per cent of persons without jobs were unskilled laborers and efforts to get them into productive jobs involved extension of vocational and technical education programs.

Federal-provincial talks also will be requested on a variety of other topics, including offshore mineral rights and the divided responsibility of Indians and Metis. Continuing interprovincial talks were suggested in such areas as sales tax administration, school standards and financial aid for education, establishment of specialized regional schools and reciprocal truck licence agreements.

Is Up To North Vietnamese Whether This Attack Is All McNamara Tells Newsmen

Peking Diplomats See Danger Of War With China Increased

WASHINGTON (CP-AP) — Defence Secretary Robert S. McNamara said today U.S. Navy bombers have heavily damaged four North Vietnamese torpedo bases and wrecked a North Vietnamese oil storage depot in retaliation for attacks on two U.S. destroyers in the Gulf of Tonkin.

At a press conference the secretary said two U.S. aircraft had been shot down by ground fire and two had been damaged during 64 attack sorties launched from the aircraft carriers Ticonderoga and Constellation.

The secretary said approximately "25 patrol boats were damaged or destroyed."

The attack was in retaliation for an assault by three Red PT boats last Sunday against the destroyer Maddox in which one of the boats were sunk and two others damaged, and another, fiercer engagement involving two U.S. craft Tuesday.

The second attack was aimed at the Maddox and the destroyer Turner Joy which had been sent to support the Maddox.

At least three of the attacking small craft were believed sunk in the second attack.

McNamara said in response to questions that "whether this (the retaliatory blow) will be all that is necessary is up to the North Vietnamese."

His summary of the U.S. response was a swift follow-up to the announcement by President Johnson Tuesday night that navy planes had been sent on the mission to give a "positive reply" to the Red attacks.

In Peking, the capital of Red China, Reuters correspondent Adam Kellett-Long said that diplomatic observers took a very grave view of the situation.

Although there was no immediate official reaction from the Red Chinese government, the diplomats said U.S. attack on the Vietnamese mainland seemed vastly to increase the possibility of a direct confrontation between China and the U.S in Southeast Asia.

REPORTS FLEET WARNING

And in Bangkok, Thailand, headquarters of the SEATO command, an unconfirmed report from reliable sources said the U.S. Pacific Fleet had been placed on the alert and a major show of force was expected off the North Vietnamese coast.

While the president in a dramatic television appearance late Tuesday night did not specify what North Vietnamese supporting installations had been attacked, U.S. officials in Saigon, the South Viet Nam capital, said it was presumed the installations were on the North Vietnamese land mass itself.

The North Vietnamese government through its official news agency and radio denied that its PT boats had attacked American warships for the second time Tuesday in the gulf of Tonkin and accused U.S. naval and air forces of violating and shelling its territory.

Radio Hanoi acknowledged the clash Sunday between North Vietnamese PT boats and the U.S. destroyer Maddox, but said the Pentagon's report that four Red PT boats had attacked two U.S. warships in international waters Tuesday was a "sheer fabrication."

MOVE IN PLANES

The United States also took precautions against a Communist counterthrust, from North Viet Nam or Red China, by moving F-102 jet fighter planes into South Viet Nam for the first time.

The move came after Defence Secretary Robert McNa-

(Continued on Page 6)

Leaders To Meet For Talks

By KEN KELLY

OTTAWA (CP) — The stage as set today for crucial talks among the party leaders to determine the future of the Commons flag debate and possibly the fate of the present Parliament.

Prime Minister Pearson was to meet Opposition Leader Diefenbaker privately for the second time on the issue. Their talk will follow a Progressive Conservative caucus that is to discuss NDP proposals aimed at resolving the Commons deadlock and paving the way for a final decision on the government's proposed maple leaf flag

Later, depending on the attitude of the official opposition all five party leaders were to confer on a course of action.

Mr Pearson and Mr. Diefenbaker met privately Tuesday for 25 minutes to discuss the set of compromise suggestions made by NDP Leader Douglas Monday and accepted in principle by Mr. Pearson Tuesday.

They agreed to today's further private talk and another meeting, if necessary, with Mr. Douglas, Social Credit Leader Thompson and Creditiste Leader Caouette.

COULD MEAN ELECTION

Failure of the negotiations could result in weeks of bitter debate in Parliament, in no decision on the flag and, possibly lead ultimately to the third general election in three years.

Mr Douglas's proposals seek to:

1. Fix an agreed time limit—a week or some other period acceptable to all—within which a Commons vote would be taken this fall on the proposed flag design.

2 Provide that a vote be taken soon on a Conservative amendment to the flag resolution calling for a plebiscite on the flag. This would be followed by a summer recess.

3. Provide for quick approval of the two legislative items that the government has scheduled the flag debate suspended July 3.

4 Give the MPs a summer recess between the decision on

(Continued on Page 5)

By MALCOLM W. BROWNE

SAIGON (AP) — The United States rushed six supersonic air force F-102 jet fighters to Saigon today to meet any attacks from Communist North Viet Nam or Red China that the crisis in the Gulf of Tonkin might generate.

The six delta Dagger jets from the 16th Fighter Intercepter Squadron based on Okinawa flew to Saigon from Clark Field, in the Philippines. They went on a 24-hour-a-day alert.

The flight commander, Lt.-Col. Garnett D. Page of Decatur, Ala., said his planes had no "offensive weapons." He said they carried only anti-aircraft rockets for the defence of South Viet Nam.

North Viet Nam, in its first comment on the developments off its coast, acknowledged the clash Sunday between North Vietnamese PT boats and the destroyer Maddox. But it said the Pentagon's report that four PT boats had attacked two U.S. warships in international waters Tuesday was a "sheer fabrication."

Radio Hanoi charged that U.S. ships and planes had been violating and shelling its territory. It said American "provocative, sabotage and aggressive acts will be severely punished."

Radio Hanoi gave this account of the first clash Sunday:

"Within the framework of their plan for provocation and sabotage against North Viet Nam, which they carried out intensively, on July 30, the U.S imperialists and their lackeys sent their warships into our territorial sea to shell the islands that belong to North Vietnamese territory. These islands are Ham Luong and Ham Nghi.

"On the night of 31 July, and in the early morning of Aug. 1, the U.S. imperialists again sent a destroyer to encroach upon our territorial sea in Quang Binh province. This destroyer operated in our territorial waters throughout Aug. 1 and 2 in an area between Hon Nat island in Nghe An province and the Hon Me islands in Thanh Hao province, intimidating our peoples, fishing boats and flagrantly violating the territories of our country.

"On the afternoon of Aug. 2 this destroyer met our patrol boats at a location between Ham Luong and Ngoc Tuyen on our territorial sea. In the face of provocations by sea pirates, our boats had come into action to protect our territorial sea and our people, and to chase the enemy ships out of our sea.

"Later, our patrol boats returned to their base. This is what happened on the afternoon of Aug. 2. The U.S. imperialists are making a great fuss of what they call an unprovoked attack by what they call three North Vietnamese torpedo boats. This is their attempt to cover up their provocative and sabotage activities and their violation of North Vietnamese air space, territorial sea, sovereignty and territory."

In Bangkok, Thailand, head-

(Continued on Page 5)

Two of Three Bodies Identified As Those of Civil Rights Men

WASHINGTON (AP)—FBI director J. Edgar Hoover announced today that two of the three bodies found Tuesday near Philadelphia, Miss., had been identified as those of civil rights workers missing for six weeks. Examination of the third is continuing.

Hoover's announcement said the two bodies had been identified as those of Andrew Goodman, 20, and Michael H. Schwerner, 24, both of New York.

Goodman, Schwerner and James Chaney, 22-year-old Meridian, Miss., Negro disappeared June 21 after authorities said they were freed from a Philadelphia, Miss., jail.

The three bodies were found Tuesday buried in a newly constructed earthen dam near Philadelphia Packed in ice, they were brought to the University of Mississippi medical centre in Jackson for tests by pathologists.

Today's Chuckle

Diplomacy is the art of letting someone else have your way.

THE WEATHER

Synopsis: Central Ontario and the eastern portions of southern Ontario are expected to receive mainly sunny conditions today. Only in the extreme southwestern portions of southern Ontario is the temperature likely to reach the normal of 80. Elsewhere through the district afternoon temperatures will be five to 10 degrees below normal. A weather disturbance over the Prairies will begin to spread cloud over Northern Ontario tonight and considerable cloudiness generating scattered thundershowers will cover the area most of Thursday. Some cloudiness associated with this system will be evident over southern Ontario as well but no showers are expected.

Find No Substitute for Women's Deft Fingers in Making Computers

REDWOOD CITY, Calif. (AP) When the hand that rocks the cradle no longer rules the world, perhaps the hand that puts together the electronic brain will.

Its intricate wiring depends on the fingers of skilled women. Repeated efforts to replace those deft fingers with automated manufacturing methods and materials have failed.

Engineers at Ampex Corporation, a computer manufacturer, explain:

Women at Ampex's computer products division thread hairlike wires through pre-positioned rows of cores to construct each computer memory segment. Then the wired cores are soldered to plastic frames in hundreds of individual connections.

The completed computer can save countless man-hours—but not the woman-hours that go into building such electronic b

'The Marriage of Figaro' Final Offering of Festival

By BILL BOSS

STRATFORD (CP)—To critical acclaim and prolonged audience ovations, Stratford Tuesday night unveiled its final major offering for the 1964 season: Mozart's The Marriage of Figaro.

Directed by Montreal's Jean Gascon, the Stratford festival's associate artistic director this year, and conducted by Richard Bonynge, the enchanting opera was sung in English by an outstanding international, but largely Canadian cast.

Soprano Laurel Hurley won plaudits as the winsome Susanna, object of the evening's attentions as her suitor, Figaro, warded off the attempts of her master, Count Almaviva, to exercise his "droit du seigneur." That, to the uninitiated, is (or was) a nobleman's right to sleep with a virgin maidservant before her marriage to her servant husband.

Bass baritone Jan Rubes excelled as Figaro and Cornelis Opthof was in good voice as a handsomer - than - usual Almaviva.

Soprano Ilona Kombrink, for whom the management apologized during the intermission, was the Countess Rosina, who is restored to her husband's reluctant arms before the end of the opera's shenanigans.

HAS SORE THROAT

Although Miss Kombrink was said to be suffering from a throat ailment and to have insisted nonetheless on singing the part, her only concession to the indisposition was to take certain of the higher passages an octave lower. The audience responded warmly to her otherwise fine performance.

Ottawa's Jean Bonhomme, a relative newcomer who leaves next month to join the Sadlers Wells Opera Company in London, England, drew praise for his sly interpretation of Don Basilio, Susanna's singing-master and the count's confederate in attempting to bring about her seduction.

Montreal's Huguette Tourangeau, winner of this year's Metropolitan Opera auditions, was in the difficult role of Cherubino, a page, while Basso Howell Glynne, now a Stratford veteran, was a scheming Bartolo—the lawyer in the case.

Designed in the Spanish idiom of Mark Negin, the production in Stratford's Avon Theatre was costumed in this company's usual opulent manner, but staged in settings that were aptly suggestive without overindulging in realism.

Mr. Gascon's groupings were straightforward enough but he was praised for inventive touches in the wedding scene and the finale, where the counts earlier promise to provide a celebration with fireworks was carried out to the letter.

Mr. Bonynge, who in private life is the husband of soprano Joan Sutherland, won acclaim for his Stratford debut on the podium with the National Festival Orchestra.

See What 88¢ Will Buy

Agard 1.15
Gillette Blades 1.00
Micrin 1.10
Sea and Sky 1.10
Sucaryl 1.15
Vitalis 1.07
Crest 1.09
Plus many other items

DUFF'S DRUGS
"Your Friendly Store"
WO 8-7328
Free Delivery
Air Conditioned

New Position Created in Welfare Dept.

A new position in the city welfare department — that of assistant to the welfare director — has been approved by city council.

At its special meeting last week, council approved of a finance, executive and personnel committee recommendation to establish the new post.

"It's a new post and will call for the hiring of a new man," Mayor Jack Ellis said.

Salary range for the new welfare department position will be $4,200 to $5,400. The appointment for the position will be made following screening of applications.

Playground Week Marked

This is Playground Week in Belleville. The big moment of the week comes tomorrow night at East Hill playgrounds when Miss Penny Carnival is selected. The young beauty will be chosen from among the playground queens selected last night at each of the city's playgrounds during neighborhood night.

Playground Week will be declared officially opened at tomorrow night's festivities by Alderman Don Joss.

In conjunction with Playground Week, there was a mother's tea this afternoon which afforded the mothers an opportunity to meet their children's playground supervisors.

SEE WHAT 88¢ WILL BUY at GEEN'S

CREST TOOTH PASTE Comparative Value 1.09	88c
CONFIDETS 12's Comparative Value 51c	2/88c
GILLETTE BLADES Comparative Value 1.00	88c
LAVORIS MOUTH WASH Comparative Value 1.25	88c
MICRIN ORAL ANTISEPTIC 14-oz. Comparative Value 1.10	88c
SUCARYL SODIUM SOLUTION 4-oz. Comparative Value 1.15	88c
VITALIS Comparative Value 1.07	88c

Geen Drugs Limited
DIAL WO. 2-4551
PRESCRIPTIONS
FREE DELIVERY
OVER 125 YEARS OF FRIENDLY SERVICE
OPEN EVENINGS AND ALL DAY WEDNESDAY

James V. Holt, Stirling, Heads Tourist Assoc.

Election of officers for the Hastings and Land O' Lakes, Region No. 11, Tourist Council, was held at Blue's Hotel at Madoc, with a good attendance from the Highlands of Hastings Association and the Land O' Lakes Association.

Officers elected for the year 1964-65 are as follows:

President, James V. Holt, Stirling; vice-president, E. F. (Ted) Courneyea, Tweed; treasurer, Del Hiatt, Steenburg, Ont.; secretary, Mrs. R. J. McLuskie, Belleville.

Representatives from the Land O' Lakes Association— John Haggerty, Tamworth; Russ Brown, Cloyne; E. F. (Ted) Courneyea, Tweed; Grant McKittrick, Fernleigh.

Representatives from Highlands of Hastings Association— Del Hiatt, Steenburg; Earl Dicknoether, Belleville; Jim Holt, Stirling; George Duffin, Madoc; Wilmot Rose, Frankford.

Honorary members — Appointee of the Department of Tourism and Information: Verse McMurray, Gilmour; Clifford Cotton, Tweed. Other honorary members to be added as the council sees fit.

The president assured the council that the business of this tourist region would be carried on with vim and vigor, showing no partiality. He also announced that regional's assessment had been paid to the Ontario Travel Council, and that brochures from both associations as well as from the municipalities and the Chambers of Commerce within the region would be distributed at the information centres on Highway 401.

Correspondence with regard to the southern boundaries of both areas extending to the Bay of Quinte north shore was discussed.

The meeting was advised that the Chamber of Commerce at Tweed had opened a tourist information booth.

Well Drilling Business Shows Steady Growth

It's a combination of several factors but the well drilling business is booming these days.

The wells are being drilled to provide a water supply for new rural housing and also for farmers whose present wells are not enough to supply water requirements for their stock.

At the same time householders living within a short distance of the bay or other water supply, are installing pumping equipment.

Part of the well drilling boom of course is the result of lower rainfall and falling water tables which are causing existing wells to go dry.

The rainfall to date from June 1st this year has been only slightly over two inches as compared with 5.03 inches for the same period last year.

Despite the reduced rainfall, however, local men doing custom water hauling have not been as busy as in previous years.

This in turn is attributed to the number of new wells being drilled by customers who have found it unsatisfactory to haul water.

REPLACES LIGHTS

SHERBROOKE, Que. (CP)—The city is replacing all street lights with mercury lamps in a program scheduled for completion by the end of the year. The new lights will be controlled automatically by "sun switches" which open and close when the intensity of natural light reaches a certain level.

Obituaries

ALBERT DOUGLAS LOUCKS

Albert Douglas Loucks of 12 North Front Street died suddenly at his residence this Wednesday. He was in his 63rd year.

Born in Thurlow Township, he was the son of the late Mr. and Mrs. Albert Loucks. He had resided in this community for the past 16 years and previous to that in Cannifton.

He was employed as a construction worker for the past 19 years at the White Lumber Company and was a member of Bridge Street United Church.

He was also a petty officer in the Navy during World War Two.

Surviving are his wife, the former Helen Farnham, a sister, Mrs. Clarence (Helen) Copeland of Stirling and a brother, Gordon of Peterborough.

Funeral on Friday afternoon from the chapel of the John R. Bush Funeral Home, 80 Highland Avenue.

MRS. ALBERT SUMMERS

In failing health for the past week, Mrs. Cecile Violet (Verna) Summers of 46 Prince of Wales Drive, died at the Prince Edward County Memorial Hospital, Picton, Wednesday. She was in her 58th year.

Born in Sydenham Township she was the daughter of the late Mr. and Mrs. Arthur Lloyd. She lived in this community all her life.

She was a member of Christ Church and a past Noble Grand of Quintena Rebekah Lodge, Belleville. Mrs. Summers was past-president of the L.A.P.M., a member of Christ Church Woman's Auxiliary and a member of the Women's Auxiliary of the C.N.R.A.A.

Surviving are her husband, Arthur Summers, a daughter, Lillian at home and a son, Clifford of Kitchener.

Also surviving are two brothers, Clifford of Cleveland, Ohio; Garnet of Belleville; two sisters, Mrs. Irwin (Viola) Switzer of Belleville, Mrs. Edward (Elsie) Fayers of New Toronto and two grandchildren.

Funeral on Friday afternoon from the chapel of the John R. Bush Funeral Home, 80 Highland Avenue.

MICHAEL RUDOLPH PERROW (Trenton)

The funeral of Michael Rudolph Perrow of 98 Division Street, Trenton was held Tuesday afternoon from the chapel of the Weaver Funeral Home, Trenton, conducted by Rev. T. R. Delaney.

Interment was in White's Cemetery.

Bearers were Kevin and Peter Perrow, Thomas Holmes, William Reid, Allan Alyea and Allan McFarland.

In failing health for the past seven years Mr. Perrow died at the Trenton Memorial Hospital on Saturday. He was in his 69th year.

Born in Sudbury he was the son of the late Mr. and Mrs. Rudolph Perrow.

He had been employed by the Department of Transport as a bridgemaster. He had worked for the department for 31 years before retiring.

Mr. Perrow had lived in Trenton for the past 22 years and previous to that in Carrying Place and Murray Canal.

Surviving are his wife, the former Fannie Smith, a daughter Mrs. Ted (Lillian) Purdy of Ontario, California and three sons, William of Newmarket and Arnold and Joseph of Trenton.

Also surviving are 11 grandchildren and one sister, Mrs. Louise Semple of Trenton.

MRS. (REV.) DOUGLAS F. DUNNING Adolphustown

The funeral of Mrs. Eleanor Blanche Dunning of the Anglican rectory, Adolphustown, was held on Tuesday afternoon from Christ Church, Belleville. Service was conducted by Rev. R. G. Fleming, Archdeacon A. S. McConnell, Archdeacon J. B. Creeggan, Canon K. F. Blachford, Rev. L. A. Page, and Rev. Elmer Brown.

Arrangements were under the direction of the Pinkston and Luscombe Funeral Home, 60 Victoria Ave. at Church St.

Interment was in Belleville cemetery.

Bearers were: Squadron Leader Orville Bradley, Leonard Hall, Harold Vaughan, Russell Bateman, Robert Bradford and Earl Merrill.

Mrs. Dunning died suddenly at her residence on Friday. She was in her 51st year.

Born in Belleville she was the daughter of the late Mr. and Mrs. Lionel B. Blaker. She had lived in this district all her life.

Mrs. Dunning worked in the physiotherapy depatrment in the Belleville General Hospital until June of this year. Her husband, Rev. Douglas Dunning who was ordained about a year ago, held a charge for about a year in Trenton. He and Mrs. Dunning moved to Adolphustown in June, where Mr. Dunning took charge of the Adolphustown Anglican parish.

Surviving besides her husband are a daughter, Leslie Eleanor at home and a son, Stephen, of Belleville.

Also surviving are two brothers, Lionel of Peterborough, and Patrick of Belleville.

JOSEPH CREIGHTON Trenton

Funeral services for Joseph Creighton of 33 Hollen street, Trenton, were held Monday afternoon from the Weaver Funeral Home.

The service was conducted by Mr. Brian Thrasher with interment in Mount Evergreen Cemetery.

The bearers were Roy Brown, Mel Dunfield, Carson Wilkie, Robert Beaubien, Russell Reid and Howard Clarke.

Mr. Creighton died suddenly in the Trenton Memorial Hospital on Friday, July 31. He was in his 57th year.

Born in Belfast, Ireland, he was the son of the late Mr. and Mrs. Alexander Creighton. He resided in Trenton for 40 years and was associated with the Department of National Defence in Trenton. He was formerly employed by Fred Gitleman Dry Goods and Richard White Dry Goods, Trenton. He was also a member of North Trenton United Church.

Surviving are his wife, the former Grace Currie, one daughter, Mrs. Melvin (Catherine) Clarke of R.R. 1 Trenton and two sons, Douglas of R.R. 6 Trenton and Danny at home.

Three sisters also survive, Mrs. John Lytile; Mrs. Campbell Porter, both of Toronto and Mrs. Thomas Craig of Belfast, Ireland.

Borden Spears New Executive Editor of Mag

TORONTO (CP) — The appointment of W. Borden Spears as executive editor of Maclean's Magazine was announced Tuesday night by F. G. Brander, the magazine's publisher.

Mr. Spears, a former managing editor of the Toronto Star, replaces Ken Lefolii, editor, who resigned last week along with three other senior editors and one staff writer.

Mr. Brander explained that the new title of executive editor had been created along with Mr. Spears' appointment.

Mr. Lefolii resigned from Maclean's Friday saying that management was infringing on the independence of the editorial department. Others who resigned along with him were Peter Gzowski, managing editor; Harry Bruce, reports and reviews editor: David Lewis Stein, assistant editor; and Robert Fulford, staff writer.

Tuesday another staff writer, Barbara Moon, handed in her resignation.

Mr. Brander had no comment on any of the resignations and said he knew of "no other immediate staff changes."

Last Friday, R. A. McEachern, vice-president of the Maclean-Hunter magazine division, said that only Mr. Lefolii's resignation had been accepted.

FABULOUS VALUE
AUG. 5 — AUG. 11
Toni Smooth & Sleek Kit
REG. $3.75
$2.47
SCHRYVER'S PHARMACY
214 FRONT ST. • Phone WO.8-9128

ANAF Picnic Enjoyed by Large Number

The annual Army Navy and Air Force picnic was held Sunday, August 2 at Cedardale. Two bus loads of children left the market square in the morning but most of the members chose to drive their own cars.

The Army and Navy and Air Force Pipe Band was in attendance and was thoroughly enjoyed by everyone. Jocko the Clown (Jack Fitzgerald) was on hand with a peanut scramble and handed out balloons and was mobbed by all of the children.

The children's races were well contested also the egg-throwing contest.

The annual ball game was held with the associate members winning the game over the active members, 7 to 6.

President J. R. Boyle would like to extend a special thanks to the band members, Mr. Booth of Cedardale, umpires of the ball game, Jack Fitzgerald, Rawson Bus Co. and anyone who helped make the 1964 picnic the success it was.

RACE WINNERS

Boys 5 to 6 — Dimp Young Jr., Gary Muir, Kevin Campbell; boys 7 to 8 — Rod Holmewood, Cliff Allen, Ron Mallory; boys 9 to 10 — Larry Douglas, Garry Wine, Mike Coughlan; boys 11 to 12 — Kevin Allen, Bob Cook, J. Scott; girls 5 to 6 — Cathy Davidson, Belinda Blaind, Diana Heim; girls 7 to 8 — Banny Douglas, Betty Wilson, Debby Wilson; girls 9 to 10 — Linda Harrington, Suzanne Mallory, Mary Jane Scott; girls 11 to 12 — Marjorie Stailkovitch, Judy Burley, Barbara Dewor; winner of egg-tossing contest — Bruce Nickle and partner.

Student Militia Final Parade Is on Thursday

The Passing Out Parade of the student militia training program will take place at the Hastings and Prince Edward Regiment armory here at 8 p.m., Thursday, August 6.

The reviewing officer will be Lieutenant-Colonel K. Willcocks, commanding the Hastings and Prince Edward Regiment.

The 45 student militiamen have been undergoing training since July 6.

They received three weeks of training in subjects common to all corps, such as map-using, drill, field-craft, first aid, national survival and rifle and light machine gun handling.

This was followed by two weeks of training in subjects special to their own infantry corps.

Justice Henry Pays Annual Kiwanis Visit

Tuesday was the day the Kiwanis Club of Belleville has looked forward to for some time — the yearly visit from Mr. Justice Cass Henry of Rochester, New York.

It was pointed out at yesterday's meeting it was the 10th year for Mr. Justice Henry to visit the Belleville Club.

Justice Henry and Mrs. Henry spend their summer vacation at Presqu'ile during which time he makes his visit to the Kiwanis Club.

"Unforgettable People" was Justice Henry's topic recalling humorous incidents about people with whom he has been associated at some time or another.

Promoted to Air Vice Marshal

Air Commodore Maurice Lipton, 48, is being transferred to North American Air Defence Command Headquarters, Colorado Spring, Colorado, as deputy chief of staff operations on August 15th. He will be promoted to Air Vice Marshal.

Mrs. Lipton is the former Helen May, daughter of Mr. and Mrs. Arthur May of Belleville. Air Commodore Lipton and Mrs. Lipton and their daughter Jane will be driving to their new home in Colorado Springs where their daughter Susan Lipton is spending the summer.

NEARS COMPLETION

Sweden's longest bridge, connecting the island of Alno to the mainland, is nearing completion. It is 3,420 feet long.

DEATHS

ALLISON, — John B. — Suddenly at the Kingston General Hospital on Tuesday, August 4, 1964, John B. Allison, husband of Elizabeth Allison and father of (Miriam), Mrs. Ralph Leonard Graham, Belleville, in his 83rd year.

Resting at the Wartman Funeral Home, Napanee ,for funeral service at the Church of Saint Mary Magdeline on Thursday, August 6th at 2.00 p.m. Rev. W. L. Simmons officiating.

Interment, Riverside Cemetery. Masonic service, Wednesday, August 5th at 8.00 p.m.

Please omit flowers.

BRYSKI, Donald Steven — Suddenly as the result of an accident at Charleston Lake on Monday, August 3rd, Donald Steven Bryski, beloved son of Mr. and Mrs. Walter Bryski, R.R. 1, Trenton, in his eighth year; brother of Douglas, Wayne and Daryl Bryski, all at home.

Resting at the R. Douglas Bushnell Funeral Centre, 60 Division Street (near King), Trenton. Service in the chapel on Thursday, Aug. 6th at 2.30 p.m. Squadron Leader, E. Martin, Protestant Chaplain, RCAF Station, Trenton officiating.

Interment, Mount Evergreen Cemetery, Trenton.

HAY, Mrs. Corinne — At Belleville General Hospital, Monday August 3rd, Mrs. Corinne Hay, 11 Evans Street, Belleville, in her 49th year. Beloved daughter of Mrs. Clare Courneyea and the late Mr. Benjamin Rashotte, also survived by her husband, Ralph Hay, dear mother of Maurice, Richard, Linda, Hilda, Leonard, George and Donald, dear sister of Mrs. Rita Ferguson, St. Catharines, Mrs. Agnes O'Donoghue, Belleville and Francis Rashotte of Toronto.

Resting at the Funeral Residence of George F. O'Brien until Thursday morning, thence to Holy Rosary Church for Requiem Mass at 10:00 a.m.

Interment St. James' Cemetery.

Members of the Catholic Women's League are requested to assemble at the Funeral Residence at 8 p.m. for recitation of the Rosary.

Au4-3t

OLIVERE, Mrs. Doris Mary — 339 Bridge Street East, Belleville, passed away in the Belleville General Hospital on Monday, August 3, 1964, in her 27th year. Beloved wife of David Olivere and daughter of Mrs. Emma Farmer and the late Wilfred Farmer; beloved sister of Mrs. (Lucille) Joseph Deschenes, Smith's Falls, Mrs. (Eileen) Bernard Rasmussen, Cornwall, Mrs. (Huguette) Guy Hamel of Montreal.

Resting at the John R. Bush Funeral Home, for service in the Chapel on Wednesday evening, August 5th at 8:00 p.m. Rev. Alexander McDowell officiating. St. James' Crematorium, Toronto, for cremation Thursday, August 6, 1964 Au4-3t

LOUCKS, Albert Douglas Loucks — Of 12 North Front St., Belleville, passed away at his residence on Wednesday morning August 5, 1964 in his 63rd year. Son of the late Mr. and Mr. James Albert Loucks, beloved husband of Helen Farnham, dear brother of Gordon Loucks, Peterborough and Mrs. (Helen) Clarence Copeland, Stirling.

Resting at the John R. Bush Funeral Home for service in the chapel at 1.00 p.m. on Friday, August 7th, Rev. Alfred Poulter officiating.

Interment, Belleville Cemetery.

Aug5-3t

GARBUTT, James Robert Garbutt R.R. No. 4 Belleville, 1st concession of Thurlow, passed away at his residence on Wednesday morning, August 5, 1964 in his 86th year. Son of the late Mr. and Mrs. Robert James Garbutt, beloved husband of Jennie Erquhart dear father of Keith Garbutt of R.R. No. 2 Picton, one grandson, Robert James Garbutt, Picton, and one great grandchild, Cynthia Garbutt, Picton.

Mr. Garbutt will be resting at the John R. Bush Funeral Home from Thursday noon for services in the chapel on Saturday, August 8 at 3.00 p.m. Rev. Alexander McDowell officiating..

Interment, Belleville Cemetery.

Aug5-3t

MUNNS, Archie Munns — Infant son of Mr. and Mrs. Alvin Munns, R.R. No. 2 Frankford, passed away at the Belleville General Hopital on Wednesday, August 5th, 1964. Grandson of Mr. and Mrs. Archie Munns and Mrs. Marion King, both of Belleville.

Committal Service was held this Wednesday afternoon from the Thompson Funeral Chapel to the Belleville Cemetery. Reverend Eric Quirk officiated.

SUMMERS, Cecile Violet (Verna) — Of 46 Prince of Wales Drive, Belleville, passed away in Picton Memorial Hospital on Wednesday, August 5, 1964 in her 58th year. Daughter of the late Mr. and Mrs. Arthur Lloyd, beloved wife of Arthur Summers, dear mother of Clifford Summers, Kitchener and Miss Lillian Summers at home; dear sister of Clifford Lloyd, Cleveland, Ohio, and Garnet Lloyd, Belleville. Also survived by two sisters, Mrs. Irwin (Viola) Switzer, Belleville) and Mrs. Edward (Elsie) Fayers, New Toronto, two grandchildren, Linda and Joanne Summers of Kitchener.

Mrs. Summers will be resting at the John R. Bush Funeral Home for service in the chapel on Friday at 2.00 p.m. Rev. Richard Fleming officiating.

Interment, Belleville Cemetery.

Aug5-3t

DEATHS

COURNYEA, Gerald Lambert — Passed away in St. Michael's Hospital, Toronto on Tuesday, August 4th, 1964 in his 48th year. Beloved husband of Phyllis Mary Sullivan, dear father of Gerald and Terry.

Funeral will be held from the Cassidy Funeral Home, Tweed on Friday, August 7, to St. Carthagh Church, Tweed for Requiem Mass at 10 a.m.

Interment, Carthagh Cemetery, Tweed. Aug5-3t

ADAMS—Suddenly at Trenton Memorial Hospital on Tuesday, August 4th, 1964, Carrie Adams of R.R. 1 Carrying Place and formerly of 3rd Concession of Ameliasburg, wife of the late Everett Adams, mother of Eldon, Ameliasburg, Evelyn (Mrs. Cecil Moreland), Consecon, Gordon of Belleville, Laird of Consecon, and Marion (Mrs. Allan Alyea), Carrying Place. Sister of Nelson Parliament, of Green Castle, Indiana, in her 81st year.

Friends are invited to call at the Weaver Funeral Home, Trenton, from Tuesday evening. Service in the Funeral Home on Thursday, August 6th 2.00 p.m.

Interment Albury Cemetery.

Au4-2t

BIRTHS

GODDARD — Mr. and Mrs. Richard Goddard (nee Lana Tripp) wish to announce the arrival of a son, Darren Joseph, on August 1, 1964 at the Belleville General Hospital. Weight 7 lbs., 2½ ozs. A brother for Kelly Lynn.

MEMORIAL SERVICE

REBEKAH MEMORIAL

The officers and members of Quintena Rebekah No. 133 and Sister Lodges are requested to assemble at John Bush Funeral Home, Thursday, August 6th, 7.15 p.m. for a Memorial Service for our late sister Verna Summers.

By order of the Noble Grand Clara Ironside.

Eva Judge Rec. Sec.

IN MEMORIAM

VAN NORMAN — In loving memory of my dear mother, Mary Ellen who passed away August 4th, 1958.

Home in the beautiful hills of God,
By the valley blessed so fair,
Some day when my tack is o'er,
With joy I'll meet you there.

—Sadly missed by son Richard.

CARDS OF THANKS

Our sincere thanks to Drs. Hartt and MacDonald, Pinkston and Luscombe Funeral Home, Rev. Everett Smith and our many friends and neighbors for their help, flowers and sympathy at the time we lost our dear father.

The Stephenson family.

I wish to express my sincere thanks to Dr. Bingham, the nurses and staff of Kingston General Hospital, victory wing and also to my neighbors and friends for expressions of good will while in hospital.

Malcolm Allan.

It is with grateful heart that I acknowledge through the medium of this newspaper the many expressions of sympathy, the cards and floral tributes, the help so generously offered by my relatives, neighbors and friends on the passing of my husband Clayton E. Osborn.

Lepha G. Osborn.

I wish to thank Dr. Ken Douglas and Dr. W. Beatty for their kind attention while a patient in the Belleville General Hospital, the nurses and nurses aides on 1st East for their care and kindnesses. Thanks also to friends and neighbors for their calls and cards.

Robert Scott.

I wish to thank the doctors, nurses and staff for their many kindnesses to me during my recent stay in the Belleville General Hospital.

Jeanne S. Gordon, 40 Glen Road.

TOKYO SUFFERS DROUGHT

TOKYO (AP) — This city of 10,000,000 people has only about 16 days' supply of fresh water in its reservoirs. A long drought has reduced the water reserves.

FLOOR SANDING AND FINISHING
GLEN ELLIOT
190 Dufferin Ave. — WO 8-3069

IS YOUR MORTGAGE COMING DUE?
We would be pleased to discuss refinancing it for you
VG VICTORIA and GREY TRUST
Belleville

KEEP YOUR GARDEN BLOOMING
WITH A
KODAK CAMERA and COLOR FILM
BRING IN YOUR FILMS BEFORE 4 O'CLOCK AND WE WILL HAVE THEM BACK AT 1 O'CLOCK NEXT AFTERNOON.
DOLAN THE DRUGGIST
WO 2-3406 FREE MOTOR DELIVERY

J. R. Garbutt Dies Suddenly At His Home

Stricken with a heart seizure, James Robert Garbutt, retired farmer and lifelong resident of Thurlow township, died suddenly at his home on the First Concession, early this Wednesday morning.

Mr. Garbutt lived his entire life in Thurlow township and was a successful farmer and hog producer. He was the son of the late Mr. and Mrs. Robert James Garbutt and was in his 86th year.

He was well known and highly respected in his native township and beyond its borders. From his earliest manhood he took an active interest in agriculture and through this medium with the Belleville Fair Board. His father was one of the founders of the Belleville Fair and his son carried on the tradition. For many years he was a director of the Fair Board and was in charge of the sheep and swine exhibit. He was a hog producer of note and his swine took many red ribbons from fairs across the Province and particularly in this area.

Mr. Garbutt, although interested in municipal affairs never sought office but his advice was often sought on matters that pertained to his native township. He had a charming personality, enjoyed a wide friendship in every walk of life and his sudden death will be sincerely regretted.

He was a valued member of Eastminster United Church and fraternally was a life member of The Belleville Lodge A.F. and A.M. No. 123.

Surviving are his wife, the former Jennie Erqunart, one son, Keith Garbutt, of RR. 2 Picton, a grandson, Robert James Garbutt of Picton and a great granddaughter, Cynthia Garbutt of Picton. He was the last of his family.

Mr. Garbutt will rest at the John R. Bush Funeral Home after Thursday noon with the funeral on Saturday afternoon in the chapel and interment at Belleville Cemetery.

Art Ross, Great Defenceman of Hockey, Dies

BOSTON (CP) — Art Ross, former general manager of Boston Bruins of the National Hockey League, died today after a lengthy illness.

The 79-year-old Ross, a defenceman in his playing days, developed some of the greatest players hockey has known during many years as coach and later general manager of the Bruins.

An innovator as well as a keen judge of hockey talent, Ross designed the puck-snaring nets that have long been standard in rinks throughout the hockey world and the leather helmet now seen only occasionally in professional hockey.

Ross began his hockey career in Canada and joined the Bruins in 1924 as coach, later becoming general manager.

His teams won Stanley Cups in 1929, 1939 and 1941.

The Art Ross Trophy, awarded each year since 1948 to the NHL's leading scorer, is named after him.

Ross died in a nursing home in the Boston suburb of West Medford.

A native of the Montreal suburb of Westmount, he decided to make his home here after helping the late C. F. Adams launch the Bruins in the NHL.

From 1924 until his retirement as general manager in 1954, he played the key role in making and keeping hockey a major sports attraction in Boston.

WON NHL TITLES

Besides the three cup victories his teams won NHL titles in 1929, 1930, 1931, 1939, 1940 and 1941.

Among the great players who soared to glory under his direction was Eddie Shore, goalies Tiny Thompson and Frank Brimsek, playmaker Bill Cowley the dynamite line of Dit Clapper, Cooney Welland and Dutch Gainor, and the Kitchener line of Milt Schmidt, Bobby Bauer and Woody Dumart.

His own playing career spanned 29 years, 17 of them as a pro. He played early in the century, before the founding of the NHL, with such Stanley Cup winners as Kenora, Ont., Thistles and Montreal Wanderers.

MANY MUSEUMS

There are nearly 900 museums and art galleries open to the public in Britain, although many are small collections.

Will Probe Windfall Trading

TORONTO (CP)—A one-man royal commission with the full facilities of the Ontario government at its disposal will be appointed by Premier Robarts to look into the Windfall Oils and Mines Ltd. affair.

Stating that recent events concerning Windfall property in the Timmins area have been "most disquieting," the premier said Tuesday he will appoint a member of the judiciary to "examine and probe into all the events of the last few weeks, which will include stock market speculations and activities in relation to recent discoveries in the Timmins area."

The commissioner will have the opportunity to acertain the facts and require complete disclosure from all concerned and will make recommendations for changes in rules, regulations or legislation "where such are indicated."

The premier, attending the premiers' conference in Jasper Park, Alta., made the announcement in a statement released here.

Windfall stock, which took a spectacular plunge last week following news of a worthless assay on the first drill hole at its Prosser Township site, plunged further Tuesday, dropping 26 cents to close at 78 cents.

About two weeks ago Windfall had traded at $5.60 a share.

TOOK BIG LOSS

The stock plunged $3.11 Friday following a company statement Thursday that the drill hole showed copper mineralization throughout "but no commercial assays were obtained."

News of the planned investigation into the Windfall events followed an announcement by the Toronto Stock Exchange that it is inquiring into the affairs of Consolidated Golden Arrow Mines Ltd., controlled by the same interests as Windfall.

Howard D. Graham, president of the exchange, said he had received no reply to his July 24 letter to Mrs. Viola MacMillan, president of Consolidated Golden Arrow, asking for information on the reported sale of its entire holding of 120,000 shares of Windfall. Mrs. MacMillan is a large shareholder of Windfall, of which her husband George is president.

A rumor July 6 that a valuable base metal strike had been made on Windfall claims four miles from the big copper-silver-zinc strike by Texas Gulf Sulphur Co. sent Windfall stock from a March low of 31 cents to the high of $5.60. Speculators had gambled more than $1,000,000 a day in Windfall since the rumor began.

The company agreed to announce results of the first drilling and assay July 14 after a meeting with the Ontario Securities Commission and the Toronto Stock Exchange.

ORDER INVESTIGATION

The announcement of the results was followed last Friday by a disclosure by Attorney-General Arthur Wishart of Ontario that an investigation into trading of the stock had been ordered July 28, two days before the assay findings were released.

Mr. Wishart said then trading in two other stocks, Bunker Hill Extension Mines Ltd. and Glenn Uranium Mines Ltd., would be included in this investigation.

In his announcement Tuesday, Premier Robarts said he was determined that the events concerning Windfall "shall not be permitted to cast a cloud over the Canadian mining industry or to damage, or have the effect of perhaps halting, the development of the tremendous mineral assets of Ontario."

CRAVE SALT

Porcupines, with an insatiable craving for salt, often break into homes to chew anything that may have been impregnated with salt from human perspiration.

Coming Events

FREE TICKETS TO SEE THE Beatles in person Labour Day at Maple Leaf Gardens to the couple having the most dance time at Bel-Har Marina Marathon Dance, Friday, Aug. 7. Apply to Bel-Har Marina, 22 South Front St., Belleville. Aug5-2t

MEN OF THE MOOSE SOCIAL Evening, every Tuesday night at 8 p.m., 346 Front Street. Admission 25 cents. A21-ev-tu-tf

GAMES NIGHT TONIGHT AT Tobes County Gardens, Rossmore, at 8 p.m. Sponsored by the Kinsmen Club of Belleville Incorporated. Admission 25 cents. F5-ev-w-tf

WOMEN OF THE MOOSE SOcial Evening every Wednesday at 8 p.m., 346 Front Street. Increased prizes. D31-ev-w-tf

MOST VALUABLE PLAYER AWARD of the Belleville District Softball League was presented to Ellis Juniors' Bobby Ethier last night. Presenting the Jimmy Barriage Memorial Award were Cy and Gerald Barriage (left) while Bill Johns of Corby's Distillery (right) presented the miniature. That's smiling Robert in the centre.

Two Entombed Men in Shaft May Be Alive

From AP-Reuters

CHAMPAGNOLE (CP)—Muffled sounds were detected today in a drill hole on Mont Rivel where two limestone miners may be entombed, Mayor Andre Socie reported.

A sensitive electronic listening device picked up the noises about 100 yards from where nine other miners were hoisted to safety Tuesday after eight days imprisonment in the collapsed galleries.

Socie said the sounds could not be identified and cautioned against unwarranted optimism. It was the first report of sounds since last Sunday. Rescue workers hope that at least two of the five miners still missing in the 270-foot deep mine are alive. A giant drill was biting into the mountainside toward the area where the men may be.

RISE FOR SUN

The nine rescued Tuesday from the mine in eastern France's Jura Mountains got up early today and watched the sunrise from the balcony of the hospital where they spent the night.

All appeared in relatively good condition when brought to the surface. Authorities said they were recovering rapidly from their ordeal.

The rescued men were taken by ambulance to hospital as they were brought to the surface one by one in a special capsule Tuesday.

After a visit to the hospital Tuesday night, Dr. Paul Martin, who supervised the health of the men from the surface during their entombment, said they were all "sleeping like logs."

In their hospital rooms, with the blinds drawn to keep out the sun and protect their eyes, some of the miners talked to reporters about their ordeal.

Foreman Andre Martinet, who has become the hero of Champagnole, emphasized the solidarity of the men as they waited for the giant drill to bore its way to them.

One of the rescued men, Charles Peyronnel, who has worked in the mine for 28 years, said: "These eight days under the mountain have been eight days' holiday."

Asked if the time seemed long, Peyronnel said: "It was night all the time. We had no idea of the days that were passing. We were nine good pals."

Brothers Andre and Michel Jacques said: "It was the first 33 hours which seemed to us the most terrible. We were tapping on the rock and no answer came.

"We really thought we would rot buried alive."

WHY NOT?

Bring your watch direct to the watchmaker for better and faster service.

ALL WORK GUARANTEED AND DONE IN OWN SHOP

HENK BINNEMA

QUALIFIED WATCHMAKER

NOW LOCATED

223 COLEMAN ST.

WO 2-6844

British Tophole at This

Letting the Editor Know

By ALAN WALKER

LONDON (CP) — When it comes to writing letters to the editor, nobody can beat the British for sheer quantity.

The elderly clubman with a beef about the younger generation, the middle-aged spinster fussing over her champion rhododendron, the angry young man deploring Conservative policy — all bombard newspapers with their obsessions.

"Sir:" begins the clubman, 'Whatever is the younger generation coming to?"

Or the letter may start:

"Things certainly were different when I was a boy. What we need is more flogging."

"Dear Sir," writes a gardener. "One blossom on my rhododendron measures 9¼ inches in diameter. Surely this is a record?"

These examples are the archetypes. Day after day they inundate newspaper offices. Editors of prestige papers try to keep them out. Popular papers lap them up.

The "surely-this-is-a-record" variety is most prevalent. Readers who have bigger rutabagas, older dogs or younger grandfathers scribble screeds and then scan papers for their names.

Editors trim letters to the bone and print as many as they can, knowing circulation is thus helped.

Letters in the staid papers tend to be more long-winded.

SOME ARE OBSCURE

Correspondents often ramble garrulously for weeks about topics so obscure that all but a few readers quickly become baffled.

"The terminal 'E' as a factor in the present indicative had disappeared in Northumbrian long before Mr. Fitzpatrick supposes," says one.

"Somebody's thinking seems to have gone wrong at the Hawker Siddeley dynamics factory at Coventry, for it is a well-known fact that all small birds will mob an owl if they get the chance," writes a woman in The Times.

A standard letter in many papers asks for assistance from readers. Something like this:

"I am preparing a biography of the late third Earl of Thudd. As he is well-known for his collection of 19th-century locomotive whistles, I am sure many readers could help me."

Occasionally the correspondence columns come up with a really good one. Such as:

"I suffer so much from static electricity in my clothes and on me that when I kiss my boy friend goodnight I give him violent electric shocks which run up our noses!

"My friend is beginning to think it's not worth it."

Bala Site Offered for Folk Festival

TORONTO (CP)—The Mariposa Folk Festival Corporation has offered an alternative site if it is barred from an Orillia-area farm where it plans to conduct its annual festival Friday, Saturday and Sunday.

Emerson S. Coatsworth of Toronto Tuesday offered 300 acres of land he owns near Bala, 35 miles north of Orillia, as a site for the festival.

Medonte Township, in which the farm venue is located, has filed an application at Osgoode Hall for an injunction restraining the festival from being held within the township boundaries.

The township application claims the corporation has contravened a bylaw which calls for the festival promoters to post a $200,000 public liability bond along with other bonds to cover the costs of extra police protection.

Festival promoters have applied for a hearing before the Ontario Supreme court on Thursday for a temporary court order restraining the township from enforcing the bylaw.

The festival moved to the farm after it was barred from Orillia following parties and drinking among patrons last year.

PRIVATE WOODS

Privately owned woods comprise about two-thirds of the total forest area of Britain.

REMINDERS ABOUT YOUR ONTARIO HOSPITAL INSURANCE

19TH BIRTHDAY?

KEEP INSURED! When you reach your 19th birthday you are no longer covered by your parents' certificate. Register separately within thirty days to keep insured. Forms are available at hospitals, banks and Commission offices.

CHANGING JOBS?

KEEP INSURED! If you change jobs, follow carefully the instructions on the back of the Certificate of Payment, Form 104, which your group is required to give you.

GETTING MARRIED?

KEEP INSURED! When you marry, the Family premium must be paid to cover husband, wife and eligible dependants. Tell your group OR, if you pay direct, tell the Commission.

ONTARIO

ONTARIO HOSPITAL SERVICES COMMISSION

2195 YONGE STREET, TORONTO 7, ONTARIO

ALWAYS KEEP YOUR HOSPITAL INSURANCE CERTIFICATE HANDY

Trenton News

By EULA GOSLING — EX2-3929

Four Injured In Collision Near Town

TRENTON — A two - car head - on collision on Highway 2 west of Trenton near the Appledene Fruit Store sent four persons to Trenton Memorial Hospital Tuesday evening.

Most serious of the four injured was 17 - year - old Dianne Teal, daughter of Mr. and Mrs. Ross Teal of Colborne, who suffered head injuries and regained consciousness only at 10:00 a.m. this morning.

Mr. Neal, 49, driver of one of the cars, was treated for bruises and lacerations and released, while his 48 - year - old wife, Viola, suffered head injuries.

Charles Kenneth Chestnut, 47, of 27 Ferry Street, Trenton, underwent surgery for a fractured right knee and head lacerations.

Damage to the two vehicles was extensive. Constable Jackson of the Brighton OPP detachment investigated. The injured were taken to hospital by Rushnell Ambulance.

Two Batawa Girls Break Swim Record

TRENTON — Two Batawa girls, members of the RCAF Dolphin Swim Club at Trenton, broke established records in the three - mile Cross Couchiching swim meet in Orillia on Monday.

Ines Sulk, 17, daughter of Mr. and Mrs. George Sulkidicius, won the event in one hour and 17 minutes beating out her 16 - year - old sister, Lala, by only three seconds.

The girls' father, a German Olympic swim star back in 1936, is the swimming coach for the Dolphin Swim Club.

Prizes were presented to the Sulk sisters by Miss Canada, Carol Anne Bulmer, of Toronto.

Stan Sherry, Toronto swimming star won the men's counterpart and today is visiting the Dolphin Swim Club at Trenton.

BULL GETS TOW

ROCHESTER, N.Y. (AP)—Seven farm hands and a tractor combined forces Tuesday to drag a 1,000-pound registered bull from the Genesee River. Prince the 40th had leaped from a loading chute to escape from a stock farm in suburban Scottsville. He skidded down a bank into the shallow river.

'Operation Rotation' Started By Transport Air Command

TRENTON — Air Transport Command Headquarters announced today that the RCAF and Canadian Army have recommenced the rotation of Army personnel between Germany and Canada.

"Operation Rotation" began again with a combined Army, RCAF, and Canada Customs Detachment proceeding to Dusseldorf airport on 31st July. Station Trenton personnel will form a servicing detachment at Dusseldorf to handle the turnaround of aircraft operating through that base.

As in previous operations between Germany and Canada, the Army personnel and their equipment will proceed by RCAF Yukon aircraft, the giant 134 passenger turbo-prop transport operated by No. 437 (Husky) Squadron, based at Trenton, Ontario.

Two passenger and two baggage flights will be flown each way each week, and it is expected that the last flight will leave Trenton during the third week of October.

Some 3,000 army personnel will rotate on a man for man basis with personnel presently serving with the 4th Canadian Infantry Brigade Group in the Soest area of Northern Germany.

Areas units affected are as follows: from Western Canada, 3 Field Rgt. RCE., RCSME, 16 Coy RCEME, RCOC and 1 Signals Squadron: Central Canada, RCEME School, RCASC School, RCAMC School, RCOC Camp Borden, 2 Transport Coy. 4 Field Ambulance and 2 Field Workshop and from Eastern Canada, RHC (Black Watch), REME, Provost Corps; with HQ personnel from various headquarters across Canada.

The operation this year will mark the third time that the Brigade Rotation has been handled solely by Air Transport Command, and serves as a further example of the advantages of continued Army and RCAF combined operational exercises.

HOLLAND LANDFALLS

Almost 30,000 ships sailed to the Hook of Holland in 1963.

Three Districts In Town to Be Assessed

TRENTON — Assessment commissioner J. Allan Smith reports his staff has completed assessment in the town with the exception of three districts. These are: the downtown section of east Trenton; properties in North Trenton and the west side of the annexed area in Murray Township.

Mr. Smith has asked for the co-operation of householders in returning filled in forms, left in the mailbox when members of the department find the residents not at home. The information contained in the forms makes it easier for the department to levy the proper assessment.

Once the assessment work has been completed, a report of the town's total assessment and other pertinent formation, will be released.

BIG BUILDING

The world's largest commercial office building is the Pan American Building in New York City with 2,400,000 square feet of floor space.

TRENTON READERS MISSED YOUR PAPER ?

If your Ontario Intelligencer is not delivered in Trenton by 7.00 p.m. (7.30 on Fridays)

CALL

EX 2-3929

Our Branch Office will try and take care of your problem.

Desirable Office Space FOR RENT

AVAILABLE IMMEDIATELY

Large area. Partitions can be arranged to suit tenants. All area is available on second floor level. Price ranging from 1.50 to 1.75 per square foot. Apply to

TRUDEAU MOTORS LIMITED

31-45 STATION STREET PHONE WO 8-6767

I·D·A DRUG STORES

I·D·A Rx

any item listed below

Until Saturday, August 8 ONLY 88¢

CREST TOOTHPASTE		Sugg. List 1.09	88c
GOLF BALLS "MARATHON"			2 or 88c
GILLETTE Super Blue BLADES	20's	Sugg. List 1.00	88c
NESTLE SPRAZE	12-oz.	Sugg. List 1.39	88c
MICRIN ORAL ANTISEPTIC	14-oz.	Sugg. List 1.19	88c
ALBERTO VO5 CREME RINSE	3.8-oz.	Sugg. List 1.19	88c
SEA & SKY SUNTAN LOTION		Sugg. List 1.10	88c
BUFFERIN TABLETS	50's	Sugg. List 98c	88c
LIMMITS		Sugg. List 1.09	88c
BRYLCREEM Tube or Jar		Sugg. List 98c	88c
BROMO SELTZER	family size	Sugg. List 1.09	88c
VITALIS HAIR TONIC	economy	Sugg. List 1.07	88c
SUCARYL SODIUM SOLUTION	4-oz.	Sugg. List 1.15	88c
J & J BABY POWDER	economy	Sugg. List 98c	88c
PALMOLIVE RAPID SHAVE		Sugg. List 98c	88c
AGAROL	10-oz.	Sugg. List 1.15	88c
FLY TOX INSECT BOMB		Sugg. List 98c	88c
ODO-RO-NO Roll-On or Cream DEODORANT		Sugg. List 1.09	88c

DUFF'S Dial WO 8-7928 | GEEN'S Dial WO 2-4551 | DOLAN'S Dial WO 2-3406

LATTIMER'S Dial WO 8-5549 | SCHRYVER'S Dial WO 8-9128

THE ONTARIO INTELLIGENCER
Ontario Established 1841 — Intelligencer 1834
Published Daily by
THE ONTARIO INTELLIGENCER LIMITED
Belleville, Ontario, Canada
Subscription rates:
By carrier 40c per week
By mail in Canada $12.00 per year; 6 months $6.75
3 months $3.75
By mail to U.S.A. $21.00 per year
Authorized as second class mail by the P.O. Dept. Ottawa and for payment of postage in cash.
Member of The Canadian Daily Newspaper Association; Member of The Canadian Press; Member of the Audit Bureau of Circulation

Those Good Old Circus Days

Circuses just "ain't" what they used to be.

A visit to a circus always conjures up memories of past big tops. The good old days of the circus saw Belleville billed as one of the top circus towns in Eastern Ontario. This was a "must stop" for the Barnum and Bailey and Clyde Beatty shows.

There was a circus in town last Thursday and it certainly was not in the spirit of those other big tops. The side show, according to the barker was the first thing on the agenda. It was interesting because the magician's assistant was also the snake lady, the electra girl and the rubber-skinned woman. Now that is versatility! Oh, incidentally, the barker was also the magician and the Punch and Judy show operator.

At 2.20 p.m. the big tent opened and everyone got ready for the gala presentation. First came the orchestra, a young fellow who had difficulty mastering the calliope and a one-armed drummer. The poor percussionist had a broken arm and it certainly did not bring him any closer to Gene Krupa's calibre.

Precisely at 2.30, the "big" parade; one horse, six ponies, two men, six girls, two elephants and several assistants came into view through the dry acrid dust of Zwick's (Zick's) Island park. This excuse for a parade certainly was a far cry from the Barnum and Bailey extravaganzas with their full orchestras, 40 elephants, 50 horses and hundreds of personnel.

Remember the magician's assistant? Well, under the big top she was the bareback rider and plastic-plate-spinner extraordinaire. What versatility! Four girls and one man, then proceeded to alternate with another couple of contorsionists for the next ten acts. Every "new" act was a combination or permutation of those seven.

The only acts that were reminiscent of those former circus days were the old faithful elephants and the clowns. Somehow they still retained their old magic to capture the crowds.

At exactly 3.25, the circus was over. Fifty-five minutes certainly was not too long for the $1.50 admission price. As the crowd surged out of the dusty enclosure for some fresh air the children kept besieging mom or dad for the last ride on those ponies. Oh, guess who was "hawking" the ponies? No, not the magician's assistant, she was back in the side tent putting on the sideshow that the barker had promised would only be shown once before the main big top. Our contorsionists were now busy hauling the kids on and off the ponies.

Undoubtedly, the children enjoyed what they saw. The name "circus" is still magic to young ears. But as one who watched and tried to listen to the performance, those old memories came back and there was that wish that these children today could have seen a "real" circus.

A Tough Job

U Thant, the diminutive diplomat from Burma, recently said he was not too sure that he wanted another term as head of the United Nations.

When one considers what Thant has gone through and what he is at present enduring, the reasons for his lack of enthusiasm for a second term become apparent.

Take for example the present crisis in Cyprus. Thant has taken the responsibility for despatching member nations' forces to the island to try and keep the peace. Everywhere he turns in his struggle to maintain the peace he is met with more difficulties.

The latest involves President Makarios who has just rejected a request by Thant for permission for U.N. forces to examine arms shipments into the island.

Arms are now being stock-piled on the docks of the port of Limassol, at an alarming rate. Yet, President Makarios will not let the U.N. force that is there to protect the existing peace check the arms shipments.

There is not really much that Thant can do. He most certainly cannot pull the forces out because a human holocaust could follow. He also cannot let the present arms buildup continue either. Indeed, once again he is facing another impossible situation.

U Thant has followed admirably in the wake of the great man of peace Dag Hammarskjold. If two years from now Thant decides to stay on, the world will benefit. But if he should desire to resign, no one really could blame him.

He (Khrushchev) doesn't lose his temper, he uses his temper.—Former Vice President Richard Nixon.

Ottawa Offbeat

Dr. P. Jewett Will Vote On Flag as She Thinks Best

By RICHARD JACKSON
From The Intelligencer's Ottawa Bureau

OTTAWA — What surely must be one of the oddest, and certainly the most personally daring political philosophies expounded in this strangest of recent Parliaments comes from Dr. Pauline Jewett, freshwoman MP for Northumberland and a member of what the Liberals like to regard as their intellectual elite.

She is going to vote on the flag as she pleases.

This, she has said quite frankly, will be done without regard for what might be the majority wish of voters in her "Old Ontario" constituency which was, at the outset — and still very well may be — basically true - blue United Empire Loyalist at its roots.

This, of course, has stirred up understandable interest among Liberals and Conservatives alike.

The Liberals, a bit abashed by her frankness, have been hoping that Northumberland and other parts of the country may quickly forget Dr. Jewett's conception of her Parliamentary vote as nobody's business — certainly not her constituents, anyway — but her own.

And the Conservatives hope that Northumberland and the rest of the country may long remember what is regarded as clear evidence of Liberal intellectual "arrogance," and the "mother-knows-best" attitude of the party's eggheads to what they seem to regard as the not-so-bright "mass" electorate.

UNITY, SHE SAYS

What Dr. Jewett said was simply this:

Parliamentarians should look and act on the flag issue "regardless of personal feelings and regardless even of what we think the majority of our constituents want."

National unity must come first, she added, and so she would vote against the Red Ensign and for the Maple Leaf.

This attitude obviously assumes two remarkable things:

1. That although former Liberal Prime Ministers Mackenzie King and Louis St. Laurent spent their careers seeking, as they said, national unity — and apparently unsuccessfully for Prime Minister Pearson is continuing the search, harder than ever — she believes at least it can be found, wrapped in the folds of a strange new flag.

2. That this unity can be achieved through the strange new political device of disregarding the wishes of the majority, and catering, presumably, to the whims of the minority.

Gleefully, when they heard this daring philosophy presented by one of the Liberal eggheads, the Conservative "needlers" set up their House of Commons chant "Same Old Bunch — same old arrogant gang."

Miss Jewett is a remarkably attractive — both in face and form — 46-year-old bachelor girl university professor on "political leave" from Carleton.

As a member of the Institutes of Canadian Political Science, of International Affairs and of Public Administration, she was one of a small, select band of candidates who added glamor to the Liberal campaign in the last election by posing with Mr. Pearson for a strikingly appealing photograph used in the party's national advertising campaign in newspapers all across the land.

THE POWERHOUSE

This was part of the "New Wave" of fresh young faces, the new elite that was to be the intellectual powerhouse of both the new Government and the new Parliament.

So the Conservatives — who have been needled, especially by New Democratic Deputy Douglas Fisher, for supposedly having few intellectuals of their own — have been watching Miss Jewett closely.

If, in fact, they are short on political eggheads, the Conservatives, listening to Miss Jewett, are inclined to believe it is really not such a great disaster after all.

They noted with interest her remarks to the Professional Women's Clubs of Ontario recently that what she called the "enormous load of constituency problems — with electors' requests taking up half an MP's time — is one of the shortcomings of our Parliamentary system."

The House of Commons, she said, should not have to be a forum of "bridges, canals post offices, pensions, jobs and such things," for it prevented MPs from "thinking in depth, lowering their political potential."

To give MPs time to think of "the more important things," she suggested, they should be given special staffs, "one or two people here in their offices in Ottawa and one or two in their constituencies" to look after the little "local" problems of their voters.

That Miss Jewett should go a further step in that direction and contend that MPs could safely, or even wisely, or fairly, ignore the wishes of the majority of their constituents didn't surprise the Conservatives, who still hold to those that a Parliamentarian should old-fashioned political ideas speak for the people who elect him.

Pola Negri On Comeback

Hamilton Spectator

Out of a past so unsophisticated by comparison with today that it has a unique charm, leaps the name of Pola Negri. She is starring in a new film.

You have to be 50 or so to savor the full meaning of this comeback. In the first half of the 1920s when silent films were in full bloom — and what a gorgeous bloom it was! — Miss Negri was a dazzling star in the Hollywood firmament.

In her film roles Miss Negri was adored, hated, hissed, booed and applauded by countless millions in theatres around the world. She was the sinuous vamp who lured dutiful young husbands from their wives. Between 1921 and 1927, when her star began to set, she made 19 pictures. Some of their titles are enough to describe their contents: "The Forbidden Paradise," "The Secret Hour," the Dust." One was called "The Charmer," "The Lily of Men."

Pola believed in "mystery." Her dogs were not ordinary dogs, they were "Saluki hounds descended from the hunting dogs of the pharaohs of ancient Egypt." For Rudolph Valentino the handsome hero whose hair was as sleek as a phonograph record, she confessed undying love, although Valentino was silent on the matter.

By 1927 the market for vamps was declining and a rival had appeared. Gloria Swanson. Tales of the feud between the two women were gulped down by fans the world over.

After 1928 Pola appeared only rarely in films. On her arrival in Hollywood there were so many flowers on the train that other passengers had difficulty getting off. When she left it was without special fanfare.

Now, aged 67, she is starting again. Those who remember her great days will be inspired by this example of courage and by the imperishability of spirit and talent.

Who's Who Of Ghosts

Stratford Beacon-Herald

Two enterprising librarians in Britain have issued a "Who's Who of Ghosts", for the counties of Witshire and Berkshire.

One hundred and seventy ghosts are listed by Messrs. Keith Harry and Mark Child in their glossary. They were driven to writing the book because they had so many inquiries at their library about — ghosts! The book, published at one-and-sixpence, is rapidly becoming a best seller, which makes it materially worth while!

Hauntings go back some 600 years, coming up to modern times when a Farrington (Berkshire) family had to leave its cottage because it "heard bumpings, rumblings and loud bangs".

Favorite ghost of the authors is a "Royalist gentleman who walks along the road by our branch library at Moredon with his head under his arm", while a 15th century heretic, Reginald Cobham, still strolls through Langley Burrell in Wiltshire, "as naked as the day he was burnt at the stake in 1413".

OFF THE RECORD By Ed Reed

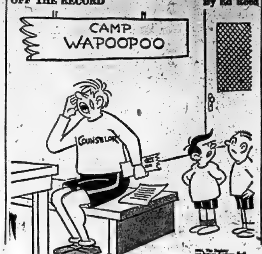

"He's homesick."

LOOKING BACKWARDS

GLEANINGS FROM OUR FYLES OF BYGONE YEARS

20 YEARS AGO

August 5th, 1944

Flt.-Lieut. Jimmy Kerr, Trenton's ace Spitfire pilot, has another Jerry "kill" to his credit, and his father is minus another fifty bucks. The last Jerry downed over Normandy boosted Kerr's total to nine and ½, or $475 of father's shekels. It also brought the total of Kerr's City of Edmonton Intruder Squadron to 136 including planes destroyed on the ground.

The Allied world pins its faith on General Montgomery in Northern France as he combats Marshal Rommel of the German army, his old antagonist whom the Irish leader chased all the way across North Africa until Rommel was suddenly called home and German dreams of holding North Africa faded in the collapse of Hun resistance in Tunisia. The man who led the Allied forces in that greatest of all pursuits in history is the same man who is going to smash the same Rommel again in France.

30 YEARS AGO

August 5th, 1934

The Rev. R. E. Newman, formerly of Chesterville, who succeeds the Rev. Harold Neal as pastor of Holloway St. United Church, was inducted into his new charge on Friday evening.

Louis Maraskas and Arthur Liddle have returned from their ten days' canoe trip through the 1,000 Islands.

Miss Yvette Brunelle of Quebec City is the guest of her cousin, Mrs. Francis J. Carr and Mr. Carr, Dundas St. East.

Mr. B. C. Sisler, manager of the Dominion Bank, and members of his family, are enjoying their holidays at Eagle Lake.

Mrs. Ross Weese, North Front St. accompanied by her niece, Patricia Holland, has left to visit friends in Toronto and St. Catharines.

Miss Bernice Haggerty and Miss Mary Haggerty, are visiting their sister, Mrs. Roy Boake in Montreal.

Mr. James Hughes has retruned from New Brunswick where he spent a months vacation and is now spending a few days with his mother, Mrs. William Hughes, at her cottage at Crowe Lake.

Mr. and Mrs. Glen Campbell and young son, are spending a few days in Toronto.

40 YEARS AGO

August 5th, 1924

Mr. Michael Manley of Toronto, formerly of Belleville, is spending a few days in town.

The Rev. T. P. Bennett of Folls City, Nebraska, is visiting friends here.

Miss Grace Embury is visiting friends in Oshawa.

Mr. and Mrs. H. C. Carr of Danville, Ill., are visiting friends here.

The Rev. A. L. Green conducted the services at St. George's Anglican Church, Trenton, yesterday.

Mr. and Mrs. Seymour Deacon have returned to Rochester after visiting friends here.

Norman Hardwick and Reggie Hardwick, young sons of Mr. and Mrs. Charles H. Hardwick, have returned home after spending a few holidays with Mr. and Mrs. Charles Coleman, Toronto.

His Honor Judge J. F. Wills attended at Victoria Park yesterday on behalf of the estate of the late Honorable Senator H. Corby to formally hand over the Corby baths to the City of Belleville. The gift was accepted on behalf of the city by His Worship Mayor W. C. Mikel.

The following members of King Baldwin Preceptory No. 6, Knights Templar, are attending the 41st Assembly of the Sovereign Great Priory of Canada in Windsor, Ontario. Messrs H. Freeman Ketcheson, F. Davey Diamond, R. A. Backus and Lieut-Col. S. S. Lazier.

50 YEARS AGO

August 5th, 1914

Mr. Claude Caverly of Foxboro has left to reside in Brooks Alberta.

Mrs. James Bailey, of Harold is visiting her brother, Mr. Arthur Gordonier, Moira St.

Mr. and Mrs. W. E. Clapp have left for their home in Syracuse, after visiting the latter's mother, Mr. J. McKenna.

Mrs. T. H. Crozier, daughter and son, have returned home after spending three weeks' vacation at Chemong Park, near Peterborough.

Mr. John Williams, barrister, sailed for home today from Liverpool.

Inner Tubes Now Lack Zip

Ottawa Journal

It's getting harder these days to find a red rubber inner tube and the manufacture of both slingshots and clothespin guns are suffering the consequences as any father engaged in this craft will tell you.

Tire people in Ottawa say the only source of used red rubber tubes is from vintage cars or old farm tractors which are in short supply.

New red tubes haven't been made for a dozen years now and their demise is mistakenly attributed to the change from natural to synthetic rubber. However, scientists explain that carbon black and other chemical compounds now are blended with rubber in place of the antimony sulphide which used to give rubber their red color.

Lamentably, tubes are made primarily for automobiles and the black compounds give better running qualities even if they lack the "zing" the good old slingshots and clothespin guns used to have.

Today in History

By THE CANADIAN PRESS
Aug. 5, 1964 . . .

A band of Iroquois Indians slew 200 settlers and captured 100 more in a surprise pre-dawn raid at the village of Lachine 275 years ago today—in 1689. They chose the hour of the massacre well, surrounding every house in the village near Montreal at the height of a storm. A monument in the Lachine cemetery recalls the event.

1583—Sir Humphrey Gilbert proclaimed England's authority over Newfoundland.

1935—Folk philosopher and humorist Will Rogers died in an Alaska air crash.

Longer Autos?

St. Louis Post-Dispach

We are appalled by a report from Detroit that the 1965 model automobiles will "reflect the belief by manufacturers that the demand for the compact car has largely run its course and that the buyer again wants a longer and more powerful auto." If this is so, and we do not believe it is, the buyers will still have the option of purchasing a sensible-size foreign-made machine. If the new models flop, American manufacturers can blame themselves for stimulating the demand for the monsters.

To Your Good Health

Brain Lacks Blood Flow — Explains Defective Vision

By JOSEPH G. MOLNER, M.D.

Dear Dr. Molner: My wife has had trouble with closing of the veins in the neck and the near loss of sight of one eye, which the doctor says is caused by a reduced flow of blood to the brain. He tells us that an operation may correct this condition and may prevent a possible stroke. — B. L.

Yes, except that the trouble is in the arteries rather than in the veins. (Arteries carry blood; veins return blood to the heart and lungs.)

Hardening, narrowing and partial obstruction of either of the cartid arteries reduces the flow of blood to the brain. Reduction of the blood supply can, indeed, interfere with the operation of the brain or some parts of it. That explains the defective vision.

If the interference with blood flow is acute, then the result is a stroke or severe damage to some part of the brain.

A rapid method of detecting this problem is sometimes used: pressing on the artery on one side of the neck, then on the other. If one side is largely shut off and the other open, pressing on the clogged one has little effect. But pressing on the good one, and thus shutting it off, can cause unconsciousness, since the total flow is thus being halted. (Naturally the pressure is stopped at once.)

This gives an approximate idea of the trouble and the location. But then precise diagnosis is accomplished with an arteriogram. This involves injecting a dye into the artery which will show on an X-ray plate. Thus you get a picture of precisely where and how much the artery is obstructed.

If this point is in the neck, and thus accessible for surgery, an operation can be very effective. But if the narrowed place is farther up, it may not be accessible.

Depending on the extent and exact location of the defect, correction may be accomplished either by opening the artery and removing obstructing material, or by creating a by-pass so blood can flow freely around it.

• •

Dear Dr. Molner: Is the continued daily use of mineral oil for constipation injurious? — C. E.

It can be, in that it can interfere with vitamin absorption. I doubt that many people, if any, need it on a daily basis anyway. I see no harm in the occasional use of mineral oil, however, when it is really needed. It is gentle, instead of irritating like purgatives. If you have such constipation trouble as to think you need something every day, then I strongly suggest that you read my booklet "The Way to Stop Constipation." (Send 25 cents in coin and an unstamped self-addressed envelope to Dr. Molner, in care of the Chicago Sun-Times Syndicate, P.O. Box 158, Dundee, Ill. for a copy.)

Dear Dr. Molner: I have an exercise cycle (just like a bicycle except no rear wheel, and an adjustment to make pumping harder or easier.) I wonder if riding this benefits the body as much as a regular bicycle?

I am 36 but have been deaf for years (nerve deafness) which makes it risky for me to do any bicycling on the street.

How much (or how many miles — there's a meter on the cycle) should I do daily in order to benefit? — J. H.

The exercise is just as good with your cycle. The principal disadvantages, really, are that the scenery lacks variety, and you can't have the fun of coasting down hill. On the other hand, you can do your riding regardless of weather or time of year.

Fifteen minutes a day of good brisk pumping will keep your muscles toned up; make it longer (or more miles on the meter) if you feel like it.

British View Of Goldwater

Manchester Guardian Weekly

The platform program presented to the Republican convention at San Francisco last week must stand condemned as a shocking travesty of all the best traditions of a great political party. More than this, in embodying almost all the worst aspects of a certain strain of American thought, it can be depended upon to feed feelings of anti - Americanism throughout the world. Senator Goldwater has said that he has a low opinion of party platforms and that "at best they are a packet of misinformation and lies." In view of what has emerged one can confirm that, in this context at least, he is right.

Not only does the document depart from the 1960 platform on several key issues, it also indulges in a total indictment of the Administration's record. This could be accepted as being in the nature of pary polics at such a time were it not for the magnitude of the issues involved. The Democrats under President Johnson are described as "Federal extremists" whose aim has been ot the defeat of communism but an effort to achieve "parity of power." At home, the Administration is charged with "exploiting inter - racial tensions by extravagant campaign promises without fulfilment." On South Vietnam, the crime of the Democratic administration has been the setting of limits on America's willingness to act. It has turned its back on the captive peoples of Eastern Europe and "has stood by as a wire barricade in Berlin became a wall of shame, defacing that great city, humiliating every American, and disgracing free men everywhere." There are wild words, unworthy of the great issues thep purport to describe.

Against such a garish display of emotional extremism even the gesture of "ful implementation a i faithful execution" promised with regard to the new civil rights law takes on a sinister note. As Joseph Carlino of the New York assembly has remarked, "Execution has a peculiarly apt connotation coming from these fellow" — adding that a law is enforced or administered, not executed.

No wonder the Scranton supporters describe the document as "utterly inadequate." That is indeed an understatement. Governor Rockefeller is not alone in his alarm that it "fails to represent the thinking, beliefs, and deep concerns of the party." The platform document rests on a strange contradiction which ought to be obvious even to the most naive followers in the Goldwater camp. How does a policy of diminution of Federal power square with getting tough with China and the Soviet Union? If Federal spending is to be reduced by not less than $5 billions, and Washington is to be demoted to the status of a picturesque Williamsburg, where is the nuclear nerve centre of the omnipotent and omnicompetent Goldwater crusade to be placed? To such questions it seems unlikely that there can be any answers grounded in the facts of the world as it is in 1964.

SCOTT'S SCRAP BOOK By R. J. SCOTT

STOCK QUOTATIONS

(Stock Quotations Furnished by Barclay & Crawford)
56 Bridge Street East
Members Toronto Stock Exchange
Belleville Office — Dial WO 8-5581
Rae B. Swansburg, Manager

INDUSTRIALS

Abitibi 15¼
Alberta Distilleries 395
Alberta Gas Trunk 34¼
Algoma Steel 73½
Aluminum 31¾
Argus 17
Bank of Montreal 68½
BK. Nova Scotia 77½
BC Telephone 64¾
Bell Telephone 58¾
Brazilian Trac. 350
B.A. Oil 33¾
B.C. Forest Prod. 31
Calgary Power 22¾
Canada Cement 46½
Cdn. Imp. Bk. Com 68¾
Cdn. Breweries 11½
Chemcell 15
C.P.R. 45¾
Cons. M & S 27¼
Cos. Paper 43¼
Consumers Gas 12¾
Corby's A 18½
Crush Inter. 11¾
Distillers Seagram 62½
Dom. Foundries 24½
Dominion Steel 16
Dominion Stores 23
Dominion Tar 22½
Falconbridge 72
Ford A 180½
General Motors 100¼
Great Lakes Paper 26¾
Guaranty Trust 60
Husky Oil 9⅞
Home Oil A 18¼
Imperial Oil 50¼
Indus. Accept. 23⅝
Inter. Nickel 83¼
Inter. Pipeline 90
Investors Syn. A 65
Jockey Club Ltd. 420
Lake Ont. Portland 300
Laurentide Fin. 15¾
Lakeland Gas 6½
Levy 19¾
Loblaw Cos. "B" 9½
Massey Ferguson 27¼
MacMillan B. and P. 30½
Monarch Foods 6¾
Moore Corporation 56
Noranda 48
Pacific Pete. 13¼
Power Corp. 12¾
Royal Bank Canada 78¼
Shell 18½
Simpson's Ltd. 23¼
Steel of Canada 26
Tor-Dominion Bank 69¼
Traders Finance 12
Trans Canada Pipe. 41
Trans. Mt. Pipe 19½
Union Gas 24¾
Westcoast Trans. 18½
Walkers 37¾

MINES AND OILS

Bel Terre 45
Bethlehem Copper 690
Central Delrio 820
Campbell Chib. 330
Cdn. Export Gas 167
Cochen. Willans Gold 310
Cdn. Dyno 197
Cons. Hallwell 40
Conwest Exp. 580
Craigmont 17
Denison 14¾
Dickenson Mines 480
Dome Mines 30½
East Malartic 200
Frobex 106
Geco 37
Goldfields 38
Gunnar Mines 675
Giant Yellowknife 11½
Hollinger 27
Hud. Bay M & S 86
Hudson Bay Oil 15¼
Kerr 705
Labrador 31
Lake Dufault 10¾
Leech 515
McIntyre 57½
New Hosco 256
New Rich 51
Normetal 350
Northgate 410
Opemiska 840
Preston Mines 575
Pre. Explor. 36
Provo Gas 220
Quemont 940
Rio Algom 630-
Raglan 299
Sherritt Gordon 400
Silver Miller 17½
Steep Rock 520
Texas Gulf 50½
Teck 330
Tombill 138
Triad 192
United Asbestos 256
United Keno Hill 775
White Star 54
Windfall 70

Toronto Stocks

TORONTO (CP) — Industrial issues were sharply lower on the stock market today as investors watched developments between the United States and North Viet Nam.

Losses to key blue-chip stocks ran well past a point and the industrial index sagged 1.78 to 157.26 its heftiest loss since June 4.

CPR and Distillers Seagrams were down 1¾ each to 44¾ and 60½ respectively. Massey-Ferguson gave up 1⅛ to 24¾, Bank of Montreal 1⅛ to 68 and Trans-Canada Pipe Lines and Walker Gooderham 1 each to 40½ and 36½.

In speculative mining issues, Windfall dipped as much as 18 cents to 69 cents before recovering to a nine-cent loss at 69 cents.

Senior base metals also felt the selling pressure. Noranda sagged ⅜ to 47⅞, inco ¾ to 83 and Falconbridge ⅛ to 72.

On index, golds were down .47 to 134.57, base metals .23 to 64.34, western oils .66 to 95.30 and the Exchange index 1.53 to 141.24. Volume at 11 a.m. was 1,274,000 shares compared with 1,069,000 shares traded at the same time Tuesday.

A late rally ran out of steam on Tuesday's market, when trading was lightest in almost a month.

Massey-Ferguson dipped 1⅛ to 23¾ and Bank of Nova Scotia 1 to 77¼ in leading the main list lower. Distillers Seagram gave up to 69¾, Canada Iron and Aluminium ¾ each to 39½ and 31½, Algoma Steel ¼ to 74 and Royal Bank ¼ to 78¼.

There were a few winners in the list with scattered support going to the bank stocks.

Windfall, whose dramatic plunge Friday was the talk of the financial community, lost further favor with a 26-cent fall 70 cents. In its more glamorous days last month it sold as high as $5.60. There was some evidence that the crash Friday had soured speculators. Trading slowed and most issues which have not made solid reports on progress were lower.

OTHER SHOW DECLINE

Goldfields was down five cents to 40, National Explor. ation 3½ cents to 219, Glenfour cents to 20 and PCE Exploration two cents to 40.

Raglan, which has already outlined commercial nickel-copper ore on its Ungava property, was ahead 30 cents to $3.15.

Canadian Dyno, which owns 2,800,000 shares of Raglan, was ahead six cents to $2.02. Norbeau was up 22 cents to $1.40.

Senior base metals were weak. Labrador was off 2 at 31 while Hudson Bay gave up ¾ to 65⅜. Rio Algom, the troubled former Uranium giant, was down 25 cents to 29.05.

Dome slipped ¼ to 31 in golds.

Volume for the day was 4,458,000 shares, the lowest since July 8 when 4,237,000 shares changed hands. Volume Friday was 7,831,000 shares.

On index, industrials were down .54 to 159.64, golds .21 to 135.04, base metals .49 to 64.57, western oils 1.78 to 96.45 and the exchange index .38 to 148.85.

TORONTO LIVESTOCK

TORONTO (CP)—Top quality slaughter cattle continued to sell actively at steady prices at the Ontario public stockyard today.

Lower grades were numerous and sold under pressure.

Veal calf, hog and sheep and lamb prices were steady.

Slaughter cattle 2,700: Choice steers 24-24.50 with sales to 25; good 22-23.50; medium 20-21.50; common 16-19; choice heifers 21.50-22.50; good 20-21; medium 18-19.50; common 15-17; choice fed yearlings 22-24; good 20-21; good cows 16-17 with sales to 17.50; medium 13-15; canners and cutters 10-14.50; good heavy bologna bulls 18-19; common and medium 17-18.

Replacement cattle 500: Good light stocker steers 22-24; medium and common 16-21.

Calves 400: Choice vealers 27-29 with sales to 31; good 24-26; medium 21-23; common 19-21; boners 13-18.

Hogs 650: Grade A at Toronto 27.20-27.35 currently selling at 27.25; heavy sows 17.50.

Sheep and lambs 200: Good lambs 21-22 per hundredweight with odd tops to 22.50; common and medium 20-21; sheep 3-10.

Net Earnings

BY THE CANADIAN PRESS

Canadian Export Gas and Oil Ltd., year ended April 30: 1964, $677,988, 8.7 cents a share; 1963, $487,516, 6.2 cents.

Canadian Aviation Electronics Ltd., 3 months ended June 30: 1964, $436,126, 39 cents a share; 1963, $234,770, 32 cents.

Minnesota and Ontario Paper Co., 6 months ended June 30: 1964, $2,510,642, 36 cents a share; 1963, $2,219,287, 32 cents.

Sherritt Gordon Mines Ltd., 6 months ended June 30: 1964, $2,783,000, 24.5 cents a share; 1963, $1,552,000, 13.7 cents.

PRODUCE MARKET

TORONTO (CP) — Churning cream and butter print prices were unchanged today.

Butter prices: Agricultural Stabilization Board tenderable carlots: buying 60 score 52; buying 39 score 52; selling 53.

RED CROSS APPEAL

More than $6,000,000 was raised by the Canadian Red Cross last year, a peacetime record.

Royal Canadian Army cadets currently attending the Cadet Trades Training Camp at Picton are shown as they receive some pointers on hitting the bulls-eye during rifle-sighting practice. Left to right are S/Sgt. R. Camp Petawawa, and Cadet Andy Sword of Point Anne.

Peking

(Continued From Page 1)

quarters of the Southeast Asia Treaty Organization, the United States called an urgent meeting today of the permanent SEATO council. SEATO's members—the United States, British, France, New Zealand, Pakistan, the Philippines and Thailand—are pledged to defend the area against Communist aggression.

An unconfirmed report, from reliable military sources in Bangkok who refused to be quoted by name, said the U.S. Pacific fleet has been placed on the alert and a major show of force was expected off the coast of North Viet Nam.

All ships at the U.S. naval base at Subic Bay, in the Philippines, were reported putting out into the South China Sea, but only as a precaution against approaching typhoon Ida. A spokesman at the base said so far the incidents in the Gulf of Tonkin had no effect on the movements of ships from the base. U.S. forces in Thailand—about 3,000 advisory, support and technical personnel—were not on special alert.

South Vietnamese Premier Nguyen Khanh, after a conference with U.S. Ambassador Maxwell Taylor and an eight-hour cabinet meeting, announced his government "supports the firm reaction of the United States."

MAY UNIFY COMMAND

The organization of a unified command in South Viet Nam, similar to the one created in South Korea during the Korean War, appeared imminent. A general war alert in South Viet Nam also appeared imminent.

Gen. William C. Westmoreland, commander of U.S. forces in South Viet Nam, conferred separately with the South Vietnamese defence minister, Maj.-Gen. Tran Thien Khiem.

The South Vietnamese cabinet went into emergency session after Taylor's report on Khanh.

Despite the deepening crisis, a U.S. spokesman said there was no immediate expectation of evacuating any of the 700 or so dependents of U.S. civilians in South Viet Nam. American civilians were being asked to take "normal precautions" a spokesman said. This means staying at home.

Leaders

(Continued From Page 1)

the Conservatives' plebiscite amendment and the agreed time for the final stage of the flag debate.

OPPOSE LIMIT

Key to the outcome of the negotiations lay in the words "time limit." A number of Conservatives argued Tuesday night that the question of a Canadian flag is not something to be decided within a time limit.

Mr. Pearson and Mr. Douglas have accused the Conservatives of conducting a filibuster to delay resumption of the flag debate, scheduled by the government to follow interim apply and one other measure.

Next item on the Commons schedule is a bill to put into effect tax-sharing arrangements made with the provinces. This was debated for two days in early July and both Liberals and Conservatives expect another long debate before passage, further delaying the flag debate.

Expect Heavy Crop Yields For Most Ontario Farmers

TORONTO (CP) — Agricultural officials are predicting heavy crop yields for most Ontario farmers as the result of good growing weather this season.

Kenneth Standing of Chatham, secretary of the Ontario Soya Bean Growers' Marketing Board, said Soya bean production probably will rise to about 6,000,000 bushels this year from the 4,500,000-bushels last year.

J. A. Howard of Hamilton, secretary of the Ontario Vegetable Growers' Marketing Board, reported tomato acreage contracted by processing companies is up by 3,000 acres to about 23,000 acres. Higher acreages have also been contracted for peas, corn, and green and wax beans.

Mr. Howard, also secretary of the Ontario Berry Growers' Marketing Board, said strawberry and raspberry crops were also bigger this year.

The Ontario Wheat Producers' Marketing Board at Chatham said winter wheat production is expected to be about 18,500,000 bushels. Last season 17,768,000 bushels were produced;

Corn is excellent in most areas.

EXPECT MORE FRUIT

Increases are expected in this year's production of most fruits, the Ontario Department of Agriculture said. Sour cherry output is expected to rise about 40 per cent, pear production 27 per cent, peaches 15 per cent and grapes five per cent.

An official of the Ontario bean growers limited said production of white beans will probably rise about 25 per cent.

Ontario's tobacco planting this year has been cut to about 26,000 acres from 39,000 last year, down from the 180,000,000 pounds last year and the smallest poundage since 1955.

WESTGATE PHARMACY
WO 2-2613
Open Daily 'til 10 p.m.
FREE MOTOR DELIVERY

SALE REWARD SHOES SALE
SHOE SAVINGS SHOE VALUES SHOE BARGAINS
SHOE BARGAINS FOR ALL THE FAMILY
Starts Thursday 9 A.M. Sharp!

Ladies SUMMER DRESS SHOES
• WHITE
• BEIGE
• ALL HEELS
• SIZES 5 - 9
$3.98

CHILDREN'S CANVAS RUNNERS
• BIG SELECTION
• ALL COLORS
• SIZES 4-3
89¢

Ladies Genuine Italian SANDALS
• TAN
• NICOTINE
• WHITE
• SIZES 5-9
$2.98

CHILDREN'S SANDALS
• ADJUSTABLE
• WHITE, BONE, RED
• SIZES 5 - 3
$1.49

MEN'S LEATHER SANDALS
• BROWN
• SIZES 6-12
$2.98

TEEN-GIRLS SNEAKERS
• BIG SELECTION
• POPULAR COLORS
• ALL BY CANADIAN MADE
• SIZES 5 - 9
$1.49

Ladies CASUALS
• LEATHER UPPERS
• BIG STYLE SELECTION
• WHITE, BONE, TAN
• SIZES 5 - 9
$1.98

MEN'S FLAGG SHOES
• FINEST QUALITY
• BLACK LEATHER
• SIZES 6 - 12
$5.95-$7.95

TEENS FLATS
• HARD AND FOAM SOLES
• TIES, STRAPS, PUMPS
• WHITE AND COLORS
• SIZES 5 - 9
$2.98

MISS SHOES
• SMOOTH LEATHERS
• SUEDES
• VARIETY OF STYLES
• CHOICE OF COLORS
• SIZES 5 - 9
$4.95

MEN'S & BOYS' MOCASSINS
• OIL TAN
• DRAW STRING
• SIZES 1 - 12
$1.98

WOMEN'S SUMMER CASUALS
• VARIETY OF STYLES
• WHITE OR BONE
• SIZES 5 - 9
$1.49

REWARD SHOE STORES
DIAL WO 8-5657 220 FRONT ST.

Is Up To

(Continued From Page 1)

mara disclosed early today that "substantial military reinforcements" are being moved into Southeast Asia.

The president called the air strikes a "positive reply" to the attacks on U.S. destroyers in the Gulf of Tonkin off North Viet Nam.

"Yet our response, for the present, will be limited and fitting," he added. "We Americans know, although others appear to forget, the risks of spreading conflict—we still seek no wider war."

Even as he was speaking, Johnson's air action is now in execution against gun boats and certain supporting facilities in North Viet Nam which have been used in these hostile operations" against the U.S. ships.

ATTACKS REPEATED . .

Johnson said Sunday's PT boat attacks on the destroyer Maddox were repeated Tuesday against two destroyers and "we believe at least two of the attacking boats were sunk. There were no U.S. losses."

The president said he had directed Ambassador Adlai Stevenson to raise "immediately and urgently" before the UN Security Council the torpedo boat assaults which the United States charges were unprovoked and in international waters. Stevenson, breaking off a Maine vacation, immediately called for the session and it was swiftly scheduled for today.

Informed sources said in London that Britain could condemn as a breach of the UN charter the North Vietnamese PT boat attack before the Security Council and will support the American position.

Britain has a particularly sensitive stake in the area since it is co-chairman of the 1954 Geneva conference which ended the seven-year war in the then French Indochina states of Viet Nam, Laos and Cambodia.

President Johnson also sent a message to French President de Gaulle at his country home outside Paris, explaining the American stand. De Gaulle has said neutralization for all of Viet Nam is the only solution to the crisis, with withdrawal of all foreign troops.

In the first indication of Peking's reaction to Johnson's announcement, the Chinese Communist New Evening Post warned today that Red China "will not wait until the flames of war come too close" before retaliating against what it called provocative U.S. attacks in the Tonkin Gulf area.

The Soviet news agency Tass reported Johnson's announcement without comment in a nine-line dispatch.

In Bangkok, Thailand, the Southeast Asia Treaty Organization council representatives held an emergency meeting today to discuss the situation.

North Viet Nam, in its broadcast early today, asserted the American charge of another PT boat raid Tuesday was "sheer fabrication by the U.S. imperialists aimed at covering up their illegal acts which brazenly violated the security of the democratic republic of (North) Viet Nam and are aggravating further the situation in Southeast Asia."

AREAS UNKNOWN

In a press briefing after the president spoke, McNamara declined to point out just what areas in North Viet Nam were being hit by planes from aircraft carriers.

"We are not attacking Hanoi," but only the PT boats and their supporting bases, McNamara said in the jammed, after-midnight conference at the Pentagon.

In a statement, the defence secretary also disclosed other military movements, saying:

"In view of the unprovoked and deliberate attack in international waters upon U.S. naval vessels, the United States has taken the precaution of moving substantial military reinforcements to Southeast Asia.

"It is also making replacement deployments to the Western Pacific from the continental United States."

US sources said they do not expect much civilian loss of life from the U.S. bombing because the torpedo boat facilities are located away from populated areas. U.S. intelligence figures the North Vietnamese have about 30 to 40 torpedo boats in all.

McNamara said aircraft from the carriers Ticonderoga and Constellation had already hit bases from which the North Vietnamese PT boats operated and added: "Our naval aircraft have conducted strikes against certain other targets directly supporting the operation of the PT boats."

Minto

MINTO — Mrs. Bert Sine is in Belleville hospital undergoing treatment.

Mr. and Mrs. J. B. Hagerman, Mr. and Mrs. Lorne Hagerman and family and Mr. and Mrs. Mowat Sine spent Sunday afternoon with Mr. and Mrs. Harry Thompson of Foxboro.

Russell Hagerman and Douglas Ray are attending hockey school at Agincourt this week.

Mr. and Mrs. Ed Colden spent Sunday evening with Mr. and Mrs. Walter Danford of Springbrook.

Mr. and Mrs. Ed Harrington and boys of Toronto spent the holiday weekend with her parents, Mr. and Mrs. Will Donald.

Mr. and Mrs. Dick Goldthorpe of Toronto spent the holiday weekend with her parents, Mr. and Mrs. Frank McGee.

Mr. and Mrs. Mel Wickens and girls, Mr. and Mrs. Harold Holden and family and Mrs. Anna McMaster and children of Ivanhoe enjoyed a picnic at the Outlet on Sunday.

Mr. and Mrs. Stanley Keller and Bill, and Mr. Jack Dunlap attended a regatta at Belmont Lake, Sunday afternoon.

Mr. Frank Forestell and Mr. and Mrs. Joe Forestell entertained on Sunday Sister Mary Madeline and Sister Mary Policarp of Kingston, Mr. and Mrs. Arnold Forestell, Mr. and Mrs. Gerald Forestell and daughter of Belleville.

Charge

(Continued From Page 1)

ment between the municipalities and Consumers Gas Company Limited.

All the charges were placed under sections 104 and 408 of the Criminal Code, which provides for a maximum penalty of two years' imprisonment on conviction.

GOES TO SUDBURY

Mr. Landreville was informed in Toronto that the charges were pending against him in Sudbury and he went there to appear voluntarily.

The charges cover a two-year period prior to May 1, 1957. NONG franchises in all communities were granted in 1956.

Mr. Landreville was mayor of Sudbury from 1953 until the fall of 1962 when he was appointed to the bench.

Mr. Cramp was mayor of Orillia in 1951-53-55-56-57. Mrs Miller was mayor of Gravenhurst from 1954 to 1960. Mr. Coates was mayor of Bracebridge from 1956 to 1958.

BEAR RUNS LOOSE

ST. JOHN'S Nfld. (CP)—No one was injured when a 1,400-pound polar bear ravaged the tiny Labrador fishing village of Indian Harbour, according to reports reaching here Tuesday. The bear was shot to death by Gerald Spracklin and James Roberts of Brigus, Nfld., several hours after it appeared and began breaking into buildings in its search for food. Most residents fled while others climbed on the roofs of their cottages.

SONARLAW

District Man Is Administrator Of New Hospital

BONARLAW — Mr. Carl McKeown, son of Mr. and Mrs. Fred McKeown has been appointed administrator for the new $600,000 Sandringham hospital at Victoria. Carl was born and educated at Bonarlaw, 12th concession of Rawdon where he attended the 12th line school, later going to Vancouver where he married and made his home.

Health minister Eric Martin officially opened the new hospital for the care of the aged. The 78-bed private hospital has a staff of 50, with around the clock nursing. Mrs. Florence Roberts is superintendent.

Because of the shortage of acute hospital beds Mr. Martin urged the medical profession to make more use of private hospitals, so that acute beds can be vacated. Mr. Martin said he hoped to see hospital insurance covering such hospitals.

The hospital was dedicated by Rev. J. A. Roberts at the opening ceremony, and Mr. Martin said it was the only one of five private hospitals he had opened recently to be dedicated. It is of Tudor design with colonial furniture and decorating tones. It is situated on a two acre site in a cluster of English oaks.

PLASTIC CHAIR

One feature is a chair for the bathing of patients who are unable to walk. The chair is made of plastic tubes which are hydraulically filled thereby making it rigid. The patient is put in the chair which is lifted over the bath, and then deflated gently lowering the patient into the water. After bathing the chair is made rigid again lifting the patient out with no effect on the part of the patient.

EXPECTING NINTH

WASHINGTON (AP) — Mrs. Robert F. Kennedy, wife of the U.S. attorney-general, is expecting her ninth child some time in December, a friend of the family said Tuesday. Mrs. Kennedy, the former Ethel Skakel of Greenwich, Conn., is 36, two years younger than her husband. They were married in 1950.

Halloway

HALLOWAY — Recent guests of Mr. and Mrs. Earl Snider at their cottage, Baptise Lake, were Mr. and Mrs. Paul Snider and family of Frankford and Mr. and Mrs. George Reid, Belleville.

A family gathering was held recently at the home of Mr. and Mrs. Emsbury Hough. President for the day were Mr. and Mrs. Emerson Hough, of Maitland; Mr. and Mrs. Francis Hough and family, Gananoque; Mr. and Mrs. William Hough, Toronto; Mrs. Don Haggerty, Belleville; Mr. and Mrs. John Haggerty and family, Toronto; Mrs. and Mrs. Clifford Hough, Amellasburg; Mr. and Mrs. Don Sills and family and Mr. and Mrs. Robert Hough of Halloway. Mr. and Mrs. Carleton Potts called at the same home in the evening.

Mr. and Mrs. Harry McMullen and Glen have returned from a trip to western Canada. Accompanied by Mr. and Mrs. Kenneth Kingston of Belleville, they visited relatives, attended the Calgary Stampede and enjoyed visits to Banff, Vancouver Island and Yellowstone Park.

Mr. and Mrs. Adolph Pilmore of Alliquippa, Pa., spent Wednesday evening with Mr. and Mrs. Harry McMullen.

The Kum Double Club held their annual picnic at Maznaw Lake recently

OLYMPICS SATELLITE

Syncom III, the satellite to be utilized for live trans Pacific television broadcasting from Japan's Olympic Games, will be launched Aug. 13.

Now! Free Reserved Coach Seats on 4 Great CN Trains

OCEAN LIMITED
Montreal—Halifax

SUPER CONTINENTAL PANORAMA
Toronto—Vancouver

CHAMPLAIN
(Effective June 14th)
Montreal—Quebec City

Be Sure to Reserve in Advance!

CN

SAVE! FREE MAKING

ON CUSTOM-MADE

DRAPES

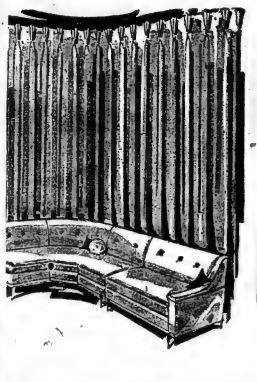

AUG. 5th to AUG. 15th

SHOP OUR EASY CREDIT WAY- 10 MONTHS TO PAY!

OPEN FRIDAY 'TIL 9 P.M.

Again the COUCH-NEWTON CO. offers the greatest "FREE MAKING" Sale of Custom Made Drapes offered by anyone, anywhere, plus sensational savings on Beautiful New Drapery Fabric. Order now and have your new drapes custom made to your requirements. ABSOLUTELY FREE. SHOP AT THE STORE THAT CARRIES THE STOCK.

"WE WILL MAKE THEM UP ANY WIDTH: 84" LONG LINED OR UNLINED

RANGE NO. 1

The finest values ever offered by anyone for such quality fabrics, plus FREE MAKING. All are first quality materials. Included in the range are beautiful printed synthetics in floral and modernistic design, plus plain semi-sheers in a good range of colors. All are 45" wide. SHOP NOW AND SAVE MORE!

REG. TO 2.49 YD. SPECIAL 1.88 YARD

RANGE NO. 2

The ultimate in fine quality fabrics offered at sensational savings plus FREE MAKING. Yes, the most discriminating person would be proud of such drapery. All are first quality, beautiful heavy weight. Imported and domestic materials. Included in the range are the newest Fall patterns in mohair, both floral and modernistic, plus many other fine synthetics. All are 48" wide. SHOP NOW AND SAVE MORE!

REG. TO 3.95 YARD SPECIAL 2.68 YARD

EXTRA FIRST QUALITY
SATEEN LINING 72c yd
Specially purchased for our big FREE Making Sale offered at tremendous savings. About 45" wide. Color putty.

EXCELLENT STOCK OF TRACK RODS AND ALL DRAPERY SUPPLIES
"BUY MORE AND SAVE MORE"

COUCH-NEWTON CO.

30-32 DUNDAS ST. WEST TRENTON PHONE EX 2-2574

Ministers

(Continued From Page 1)

tees have clamped close direction over the union and ended disruptions of shipping. The economy had benefitted from the actions of the trustees.

Justice Minister Favreau intervened to defend Judge Harold W. Pope of Moose Jaw, Sask., who was accused Thursday by Jack McIntosh (PC — Swift Current-Maple Creek) of submitting a political and biased report on a public inquiry into 1963 payments by the Prairie Farm Assistance Agency.

The minister said Judge Pope a competent, impartial jurist. He charged Mr. McIntosh with "imputing scandalous motives" to the judge in a personal attack that the minister found unfounded, unfair and unparliamentary.

Industry Minister Drury and Finance Minister Gordon replied briefly to opposition questions on the state of the economy.

Alvin Hamilton, former Conservative agriculture minister, called the Pope report "very dubious." He denied Judge Pope's conclusion that the inquiry produced evidence of irregularities in PFAA payments to some farmers last year.

POPULAR VOTES

George Washington became the first U.S. president without opposition.

Congolese

(Continued From Page 1)

Later Maj.-Gen. Joseph Mobutu, commander-in-chief of the Congolese Army, said rebels had seized a vacated army camp inside Stanleyville and troops had been sent to rout them.

Most of the rebels carried spears, but they are skilled bush fighters. In many encounters the army troops have fled before the howling tribesmen who believe they are protected from bullets by witchcraft.

The fall of Stanleyville would cut the entire northeastern Congo off from control by Leopoldville and further hamstring Premier Moise Tshombe's efforts to pacify and unite the turbulent country. Rebel leader Gaston Emile Soumialot probably would claim the city as capital of the "popular republic of The Congo" he recently proclaimed.

FIRST STAMPS

The first Dutch postage stamps appeared in 1852.

SET PRICE CEILINGS

BUENOS AIRES (AP)—President Arturo Illia's government put price ceilings on 12 basic foods in Argentina Wednesday in a move to halt the sharp rise in living costs. Wholesale and retail ceilings were set on the price of cheese, flour, spaghetti, butter, milk and other staples.

THE AVERAGE SUPERMARKET SELLS OVER 6000 DIFFERENT ITEMS...

ONLY RITE-WAY DISCOUNTS THEM ALL

Every day of the week, you buy for less at Rite-Way. Famous brands, fresh produce, finest quality meats, housewares, health and beauty aids – everything's on Sale Monday through Saturday. That's why "the smart money shops at RITE-WAY".

FRESH, LEAN

PORK SHOULDER ROAST 31¢ LB

FRESH, LEAN

PORK BUTT ROAST 39¢ LB

FRESH, TASTY, WELL TRIMMED

BUTT PORK CHOPS 49¢ LB

CONFIDENCE BRAND NAMES SATISFACTION

Save 27c BLUE STAR WHOLE Meaty and Nutritious — Seasons Lowest Price
Chickens 3¼-lb. tin 93¢

Save 10c KRAFT Creamy Smooth 12-oz. jar
PEANUT BUTTER 27¢

Save 34c HEINZ – 10-oz. tin
Tomato Soup 10/99¢

Save 5c CHRISTIE'S PREMIUM
Soda Crackers 16-oz. pkg. 32¢

Save 11c SALADA
TEA BAGS ORANGE PEKOE 60 bags 73¢

SWIFTS PREMIUM VACUUM PACKED
WIENERS 1-lb. cello 45¢

CANADA'S PRIDE RINDLESS SLICED
BACON 1-lb. flat 57¢

FRESH FROZEN Clark's 9-oz. CHICKEN, BEEF, TURKEY SAVE 73c
MEAT PIES 5 FOR $1.00
EXCELLENT QUALITY, You must be satisfied or money back

10 LBS. GRANULATED
SUGAR
Save 14c **97¢**
(Due to limited supply at this price, a limit of 1 bag to a shopping family)

California Canada No. 1 Grade, sweet salmon flesh, 45's
CANTALOUPES 2/29¢

South African Valencia, new crop, loaded with juice, 288 size
ORANGES 3 DOZ. 97¢

BAKERY DEPT
SAVE 6c HOSPITALITY CHERRY PIE 47c
Large family size "Just like Mom's"
SAVE 15c DONUTS 2 Hospitality 12's for 49c
Plain, Sugared or Cinnamon

PLEASE . . . NO DEALERS!
We invite our customers to take advantage of our low prices and buy in quantity. BUT PLEASE . . . NO DEALERS. If your shopping requirements are in case lots, kindly place your order personally with our Manager two days in advance. He'll be happy to fill your request.

OPEN EVERY NIGHT 'TIL 10 P.M.
Dundas St. W. (Hwy No. 2) Formerly known as the Trent Rd., Belleville
Prices effective 'til 10 p.m. August 8th Free Parking.

Rite-Way

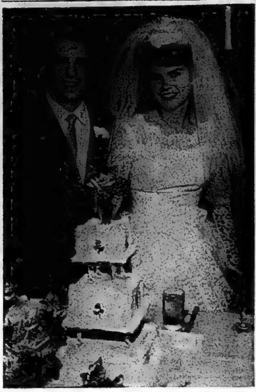

(Photo by Wm. E. Riley, Belleville)

MR. AND MRS. LEO ANTHONY MERAW

Meraw – Blakely

Pink and white gladioli adorned the altar in St. Carthagh's Roman Catholic Church, Tweed, for the marriage on Saturday, July 11, of Gwennyth Jacqueline Blakely, Oshawa, daughter of Mr. and Mrs. John Blakely of Tweed, to Leo Anthony Meraw, Oshawa, son of Mr. and Mrs. Leo Meraw of Tweed. Rev. Dean Baker officiated at the ceremony with Father Cardy and Rev. William Burns also present.

Traditional wedding music was rendered by Sister Mary Carmel Theresa who also accompanied the soloist, Mr. Michael Healey. The altar boys for the ceremony were Michael Rashotte and Peter Cassidy.

The bride, given in marriage by her father, wore a floor length bridal gown of lace over taffeta featuring a scalloped neckline and long lily-point lace sleeves. An elbow-length veil of nylon tulle was caught by a white rose cluster. She carried a bouquet of pink roses.

The maid of honor, Miss Patricia Anne LeSage was dressed in a street-length dress of shrimp colored brocade designed in princess style, a matching wedding ring headdress, white accessories and carried a bouquet of white and blue tinted 'mums. The bridesmaids, Miss Janice Campion of Peterborough, cousin of the bride and Miss Clair Meraw, sister of the bridegroom, were similarly attired and carried bouquets of white and blue tinted 'mums.

The little flower girls, Miss Anne Meraw, sister of the bridegroom and Miss Lynne Peters of Oshawa, were dressed in white eyelet nylon frocks with shrimp colored sashes and carried tiny baskets of pink roses mingled with maiden hair fern.

Mr. Paul Meraw of Tweed attended his brother, while Mr. Gary Blakely, brother of the bride of Toronto and Mr. Tim Prout cousin of the bridegroom of Bowmanville were the ushers.

Immediately following the ceremony a reception was held at the Stoco Lake Hotel where the bride's mother received the guests wearing a blue lace dress, blue flowered hat, white accessories and a corsage of pink rosebuds. She was assisted by the bridegroom's mother who chose an ensemble consisting of a printed silk dress with turquoise linen coat, white accessories and a corsage of pink rosebuds. An afternoon reception was held at Stoco Lake Yacht Club.

For the wedding trip along the Seaway to Montreal, Ottawa and the Gatineau district, the bride donned a white linen suit with pink lace blouse, pink hat and white accessories.

Guests were present from Toronto, Brampton, Peterborough, Oshawa, Port Colborne, Belleville, Hamilton, Marmora and Kingston.

Mr. and Mrs. Meraw will reside at 329 Adelaide Strret W. in Oshawa.

MR. AND MRS. BARRY LAWRENCE KELLS

Kells – Kidd

Rev. R. G. Newman was the officiating clergyman, assisted by Rev. H. W. Hamilton, rector of Christ Anglican Church, Sarnia, at Inglewood United Church, for the wedding of Judith Ann Kidd, daughter of Mr. and Mrs. Francis Morley Kidd of Inglewood to Barry Lawrence Christie Kells of Belleville and Brampton, son of Mr. and Mrs. Lawrence Andrew Kells of Belleville.

Traditional wedding music was played by the organist, Mrs. H. Spratt, who also accompanied the soloist, Mrs. W. Cook. Daisies were used as the predominant theme in flower arrangements at the church, while at the bride's home wedding bells, daisies and roses were used.

The bride, who was given in marriage by her father, wore a floor length gown of silk organza over peau de soie with A-line skirt and square chapel train. The bodice was topped with lace in a daisy pattern, and she wore a veil of silk illusion. Her flowers were a cascade of daisies.

Miss Brenda Calvert of Brampton, was maid of honor and Miss Marlene Dietrich of Toronto was bridesmaid. Their dresses were pale turquoise chiffon with draped necklines, and they carried bouquets of daisies.

The flower girl was Miss Cynthia Kidd of Inglewood whose dress was fashioned of the same fabric as the bridesmaid's, with bertha collar and flounced skirt. She carried a basket of flowers.

Groomsman was Mr. Robert Brearly of Toronto and the usher was Mr. John Kidd of Inglewood.

A reception was held at the Terra Cotta Inn where the bride's mother received, wearing a jacket dress of beige lace with matching accessories and a deep rose corsage.

She was assisted by the bridegroom's mother who wore a dress of rose and amethyst lace and shantung and a corsage of pink roses and sweet peas.

For a wedding trip to the Georgian Bay area the bride chose a suit of navy silk shantung and white tulle hat. Her corsage was Sweetheart roses.

Guests attended the wedding from Sarnia, Niagara Falls, Toronto, Belleville, North Bay, Oshawa and Kitchener.

Mr. and Mrs. Kells are residing at Scottwood Towers Apts., Scott Street, Brampton.

A miscellaneous shower honoring the bride was given by Mrs. Andrew Greany of Oshawa, and a linen shower was given by Miss Brenda Calvert of Brampton.

Nepalese Girls Make Move to 'Smarten Up'

By PETER JACKSON

KATMANDU Reuters)—Katmandu teen-agers have jolted their elders with their latest fashions just as much as youths in other parts of the world.

This Nepal capital, with its ancient pagoda temples and colorful wayside shrines, has often seemed to epitomize the "mysterious East."

One contributor to the local daily newspaper, The Motherland, wrote recently about figure-hugging clothes worn by girls.

"We in Katmandu are rubbing shoulders with hundreds of living Lolitas these days. . . Seemingly conservative but culturally feeble parents do not seem to realize for a moment what havoc their 'innocent babies' are creating in the minds of men. . . ."

The fashions arousing special comment are modifications of Indian Punjabi dress, with long trousers under a knee-length tunic.

TIGHT TUNICS

Nepalese girls, like their Indian sisters, have "smartened up" the styles by making the tunics skin-tight. Often the girls can barely hobble along.

The all-enveloping sari, too, is often made of nylon and worn with a tight bodice.

Intricate hairdos combine with the clothes to have just as devastating an effect as some Western styles.

Most Nepalese blame Indian movies with setting the fashions.

But the girls are not without their defenders. One wrote to the same newspaper: "Does the author realize that dress and make-up alone does not make a woman a Lolita?

"What about the men who sport skin - tight drain - pipe trousers? Is it not a matter of social justice that if one goes, the other also must follow suit?"

The new styles may herald a social revolution in a land where almost all marriages are arranged by parents even before puberty, and where the bride and groom often never see each other before their wedding.

ENCOURAGES PLANTS

The New Zealand government is to encourage the establishment of fish processing plants by lending money to anyone for such a purpose.

SOCIAL AND PERSONAL

ENGAGEMENT NOTICE

Mr. and Mrs. Clarence Mastin, R.R. 6, Belleville, announce the engagement of their daughter, Beverley Anne to Hugh Raymond Jack of Belleville, son of Mr. H. G. Jack of South Porcupine and the late Mrs. Jack. The marriage to take place on Saturday, September 5th at 3 o'clock at Calvary Temple, Belleville.

• • •

ENGAGEMENT NOTICE

Mr. and Mrs. Ira P. Edwards, Bonarlaw, Ontario, announce the engagement of their oldest daughter Deanna Mae to Edmund Delbert Fleming, son of Mr. and Mrs. Delbert A. Fleming, Springbrook, Ont. Marriage to take place on August 22nd, 1964 at 1 o'clock in St. Mark's Anglican Church, Bonarlaw.

• • •

Misses Katrine and Joan Stewart, Bridge Street East are leaving on a trip to Castle Douglas in Scotland where they will visit their aunt, Miss A. Stewart.

• • •

At the Bay of Quinte Golf and Country Club the winners of the duplicate bridge game in July were North-South Mr. and Mrs. Homer Townsend; East-West Mrs. Fred Carscallen and Mrs. Don Stanton. The play was conducted by Mr. Jim Ritchie. The next duplicate bridge will be August 10th.

• • •

Mrs. M. A. McCaw has returned to her duties at the County Court House after spending the vacation in Summerside, Prince Edward Island.

• • •

Mrs. Marguerite Scott of Charles Street accompanied by her sister, Mrs. Mary Flannery of Windsor left Malton, August 5th for a three week visit with Mrs. Scott's daughter and her husband Mr. and Mrs. Frank Seenuingal who reside in Port of Spain, Trinidad.

• • •

Mr. and Mrs. E. J. Baldree and son Gary have returned home after spending the past month camping at St. Lawrence Park and Brockville.

Mrs. Isobel Hibbard of 19 Ritchie Ave. has returned to her home after three weeks of touring the Maritime Provinces and North Eastern U.S.A. She was accompanied by Mr. and Mrs. James MacMichael of Brockville. This trip was highlighted by a weekend journey around the scenic Cabot Trail of Cape Breton Island and a boat trip to Prince Edward Island.

• • •

Mrs. T. Hetherington is a patient in the Belleville General Hospital.

• • •

Mr. Leonard Masterson, 246 North Park Street, is a patient in the Belleville General Hospital; his wife Hazel had been confined to the same hospital a week earlier.

NOTICE

Readers are reminded that wedding write-ups must be sent to the paper BEFORE the wedding or immediately afterwards if they are to be published. Wedding forms are available at this office and should be filled out and returned within one week.

Mother's Helper

A FAT CAT made by your youngster will probably become her favorite friend. Cut a worn terry towel in a simple feline-shaped pattern—two pieces, a front and a back. Sew them together, leaving a small space through which to stuff old nylons or other filling. Draw a face with an indelible marker.

© 1964 Publishers Newspaper Syndicate

TO AID TURKEY

ANKARA (AP) — The Soviet Union will supply Turkey with aid in the form of investments, loans and technical assistance to develop the country's industry, a foreign ministry spokesman said Wednesday.

Bringing Up Baby

HINTS COLLECTED BY MRS. DAN GERBER, MOTHER OF 5

It's a new kind of independence for baby when he pulls himself to his feet for the first time. However, while getting up is relatively easy, it's a bit harder to catch the knack of sitting down again. If you suddenly find your little daredevil hanging on to play pen bars for dear life, take his hands and let him down gently. After you come to his rescue a few times, he'll plop down on his own. And when he finds a "sitdown strike" doesn't hurt particularly, your baby will move on to new experiments.

Muscle builder for standees or sitters. Protein's important when it comes to growth and muscle development. And there's protein a-plenty in Gerber Strained and Junior Meat Dinners . . . because they have 3 times as much meat as our regular vegetables and meat combinations. Add to this extra meat, the flavourful goodness of garden vegetables and you get nutritious main dishes calculated to bring coos of approval from any little athlete . . . boy or girl. 8 varieties.

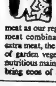

Play pen pointers. As soon as baby begins to creep or stand the play pen becomes less desirable. But since you'll still want baby to stay put from time to time it's wise to follow some kind of routine . . . and keep the pen a pleasurable place to come home to.

- If you put baby in his pen about the same times each day, he'll come to accept this routine.
- A busy baby is a contented baby. By providing different do-something toys each day, you keep his homestead a happy one.

Nutrition notation. Did you know there's a natural nutritional extra in Gerber Rice Cereal? In addition to added B-vitamins, it contains rice polishings, a rich natural source of vitamin-B complex. Delicate in flavour to delight baby. Gerber Baby Foods, Niagara Falls, Canada.

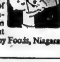

(Advertisement)

Stop HAY FEVER

SUMMER ASTHMA

Get longed-for relief from sneezing and blowing, from coughing, gasping and wheezing, from sore, itchy, watery eyes. Thousands of other sufferers take Templeton's RAZ MAH Capsules for fast, safe relief. You too, can sleep in comfort, relieved of your symptoms but with no drowsiness during the day. Feel better, work better, sleep better. Get RAZ-MAH Greys 85¢—$1.65 at all drug stores.

Women's Institutes

WALLBRIDGE W. I.

The July meeting of Wallbridge Women's Institute was held at the home of Mrs. J. McNaught with an attendance of 19 members. President Mrs. Omar Chisholm opened the meeting with the opening exercises.

Secretary, treasurer Mrs. B. Hinchcliffe reported and gave the financial report.

A letter was read from Miss Helen McKercher from the department, of the resignation of Miss Elizabeth Spouse, home economist, and of Miss Jeannette Munroe, graduate from St. Francis, Nova Scotia, taking her place.

A donation of $25 was made to the Wallbridge provincal soft ball team to help support their team.

An invitation was accepted to attend as a team at the Plaza bowling alley and to get further information.

The mileage for drivers of car for Institute work was brought up and discussed.

Directors' committee met with Uniondale to plan for the catering of meals at the Belleville Fair, August 20.

Reports were given of the district annual meeting at Marsh Hill church, from Mrs. Lanshaw and Mrs. Spencer. Highlights of the meeting were roll calls and district directors' conference at Guelph.

WEST INDIAN GIRLS

A club for West Indian girls at Montreal YWCA, is coming to Canada under an agreement between the Canadian government and the overnment of West Indies and British Guiana. Similar clubs have been functioning for the past few years in Ottawa and Toronto. The girls do domestic work for one year and find it difficult to adapt themselves and become integrated into Canadian life.

The YWCA forms a group and meets with a social worker to plan a program. They meet once a week for various activities, have suppers and spend evenings together. This has helped girls have a greater understanding of Canadian ways of life and a feeling of belonging, a great help in promoting integration.

These girls are between 24 and 27 years of age. Some of the girls are taking courses to prepare themselves of other employment when their year of domestic service is up.

Clubs of this kind make immigrants feel at home and take responsibility.

A draw was won by Mrs. Vandervelde.

(Advertisement)

How To Relax And Get Fit!

You can reduce tensions, fatigue, indigestion...also control your weight...through a revolutionary new concept in body conditioning. Read in August Reader's Digest about the Olympic athletes, housewives and business people who have found out how easy and natural this new method is. Get your copy of Reader's Digest, on sale everywhere.

Train Now For An Exciting New Future

QUALIFIED PRACTICAL NURSES

are

Urgently Needed

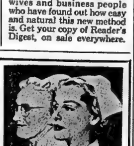

For Doctors' Offices, Clinics, Private Homes. Applications now being accepted for both single and married women, 17 to 55 to be trained as QUALIFIED PRACTICAL NURSES.

Special Arrangements for Practical Training.

Study and train in your spare time — no loss of income.

MEDICAL BOOKS AND EQUIPMENT SUPPLIED for FREE information — MAIL COUPON BELOW

CANADIAN SCHOOLS OF PRACTICAL NURSING,
2 Elm Street, Toronto 2, Ontario — Phone EM. 2.1907

NAME: ....

ADDRESS: ....

CITY: .... PHONE: .... AGE: ......

801-5-8

21,920 CASH PRIZES

Circle 5 Game worth $50,000.00

WIN UP TO $100.00

GET YOUR FREE CARD THIS WEEK

PLAY IT LIKE 'BINGO'

watch for winning numbers for game No. 7 in next Wednesday's ad and at all RED & WHITE STORE

New game each week for 10 weeks

RED & WHITE

GAME No. SEVEN
CHECK YOUR CARD

GAME NO. SEVEN NUMBERS TO PLAY

2	8	10	PRIZES OF VALUE
16	18	24	
IT'S FUN TO PLAY 26	28	30	
36	38	40	
42	48	50	PRIZES ARE VARIED
52	54	56	
START TO PLAY TODAY 58	68	70	
76	78	80	
82	88	90	JOIN THE FUN
96	98	100	

DELUXE KRAFT CHEESE SLICES .... 8-oz. pkg. 31c
20-OZ. TIN YORK BEANS WITH PORK .... 6 for $1.00
FANCY QUALITY LIBBY'S TOMATO JUICE .... 48-oz. tin 33c
RECONSTITUTED SAICO ORANGE JUICE .... 48-oz. tin 55c
LAYER STYLE PILLSBURY CAKE MIXES .... Pkg. 39c
KOOL-AID, pre-sweetened .... 5 pkgs. for 49c
MIR LIQUID DETERGENT (twin pk.) 24-oz. 79c
SOLID WHITE MEAT SAICO TUNA FISH .... 7-oz. tin 39c
CATELLI'S MACARONI OR SPAGHETTI .... 2 16-oz. pkgs. 39c
TREESWEET LEMON JUICE .... 4 6-oz. tins 49c
REG 49c — WESTON LEMON-LIME GUEST CAKE 45c
AUNT MARY'S SLICED BREAD .... 24-oz. loaf 22c

• FROZEN FOODS •

DRAGON CHICKEN OR SHRIMP CANTONESE DINNERS 65c
BIRDS EYE FANCY GREEN PEAS .... 2 12-oz. pkgs. for 43c

Specially Selected — Fresh Picnic Style
PORK ROAST Choice Shoulder Cut 33c lb
BOSTON STYLE BUTT CHOPS .... lb. 53c
MILD CURED TREND BACON .... lb. 65c
VARIETY PACK TREND LUNCH MEATS 16-oz. pkg. lb. 53c
FRESH MINCED GROUND BEEF CHUCK .... lb. 55c

• GARDEN FRESH PRODUCE •

FLAVORFUL HOME GROWN — No. 1's TOMATOES .... 6 qt. basket 89c
TREE RIPENED CALIFORNIA ORANGES .... 3 doz. 99c
MILD TENDER — No. 1 NEW CARROTS .... 3-lb. bag 25c
SWEET JUICY — No. 1 BARTLETT PEARS .... 5 for 35c

NOW! Home Makers Can Get FREE GIFTS AT RED & WHITE

START NOW TO SAVE RED & WHITE CASH REGISTER BONUS TAPES

They will entitle you to a wide choice from hundreds of free gifts suitable for every member of the family.

ASK FOR YOUR FREE CATALOGUE

BUCKLEY'S RED & WHITE

113 VICTORIA AVE. AT WILLIAM — DIAL WO 2-6123

OPEN EVENINGS 'TIL 9 AND ALL DAY WED.

Successful Living

Wife's Guilty Feelings Needless, Hubby at Fault

DEAR DORIS — I'm about to be called back to work and I need your advice. My husband says to suit myself. But on the other hand he says if I go to work we could get a car or go on a vacation next summer, which we never have done since we were married.

You know, Doris, I feel guilty going to work and leaving my youngest daughter with a sitter. (We have six). On the other hand I feel guilty about not getting us that car this year. If I don't take this job I'll probably never be able to get a job paying that much later, when she is in school all day.

DORIS CLARK

When I worked before I went around like mad till midnight getting things done at home. My husband watched TV and when I asked him to help he'd say "Leave it. It doesn't have to be done." Am I being too fussy? — GUILTY EITHER WAY.

DEAR GUILTY — "Suit yourself" is not a fair answer. If you take on outside work your marriage partner takes on some of the chores. Or you stay home and be a wife and mother.

Your husband is the one who should be feeling guilty.

• • •

DEAR DORIS — I have a nice looking girl who is well-mannered. There is one thing that bothers me though and that is her brother. Wherever I go with my girl he comes without permission and spoils our fun. What can I do to keep him from bothering us? — BEING BUGGED.

DEAR BUGGED — The more the merrier. Have your fun in groups. Solo dates, in the evenings, are for later — much later!

• • •

DEAR DORIS —
(a) What can you do for brittle nails?
(b) How can you get rid of dandruff?
(c) How do you become a witty conversationalist?

JEANIE.

DEAR JEANIE —
(a) Diet is probably the culprit. You may need more milk, which supplies the calcium for strong nails (also bones and teeth.) Ask your doctor about this, in your case.
(b) This low grade infection is best controlled through cleanliness and good hair care. A leaflet on this is going to you. (Available to others sending in ten cents and a stamped, self-addressed envelope.)
(c) By practice. By keeping alert. By thinking funny. By forgetting yourself. I'm sending you my "Tips on Talking."

• • •

Confidential to WAITING — Do like the other girls do: say you don't believe in going steady. Decline dates without unfriendliness. Your persistence can outdistance his; which is really the kindest way, in the end.

• • •

(Longer, fuller replies went to those correspondents enclosing a five-cent-stamped, self-addressed envelope.)

Vanessa

FASHION SHOES

215 FRONT ST. BELLEVILLE

SUMMER CLEARANCE SALE
CONTINUES WITH
PRICES CUT
AGAIN THIS WEEK

On high and illusion dress shoes and all casual footwear. Darks and Lights and Whites. Reg. 9.99

NOW 1.99 to 4.99

Italian Sandals Reg. 5.99, 6.99
NOW REDUCED TO CLEAR
2.99 and 3.99

ALL SUMMER HANDBAGS
GREATLY REDUCED
In white, beige and black patent

Vanessa
FASHION SHOES

Air Conditioned For Your Shopping Comfort
Cash Sales Only. No Refunds or Exchanges
All Sales Final.

A&P LOW, LOW PRICES

Visit A&P at the Kitchen Theatre in the Queen Elizabeth Building at the Canadian National Exhibition, Toronto, Ontario.
AUGUST 21st to SEPTEMBER 7th, 1964

BAKERY SPECIALS

Jane Parker, English — Reg. Price each 35c—SAVE 2c
FRUIT CAKE each 33¢

Jane Parker Plain, Sugared or Cinnamon — Reg. pkg 25c—SAVE 2c
CAKE DONUTS pkg of 12 23¢

Jane Parker — Reg. Price loaf 25c—SAVE 4c
VIENNA BREAD 24-oz loaf 21¢

Jane Parker, Banana
LAYER CAKE each 69¢

Jane Parker, Banana — Reg. Price each 35c—SAVE 6c
BAR CAKE each 29¢

Jane Parker Fudge, Oatmeal or Lemon, Old Fashioned
COOKIES 22-oz twin pack 45¢

Jane Parker, Raisin Twist — Reg. Price each 43c—SAVE 4c
COFFEE CAKE each 39¢

Jane Parker, Hot Dog or
Hamburg ROLLS pkg of 12 39¢

Jane Parker
RAISIN PIE
39¢ REG. 49¢
SAVE 10¢

It's the EAT in the MEAT that counts

CANADA'S FINEST QUALITY RED BRAND STEER BEEF

FRESH ALL BEEF HAMBURG
MINCED BEEF lb 39¢

BEEF ROASTS BONELESS POINT SIRLOIN, BONELESS RUMP lb 89¢

Centre Cut, Loin
PORK CHOPS lb 69¢

Maple Leaf
WIENERS 1-lb pkg 49¢

Burns, Macaroni and
CHEESE LOAF lb 53¢

Maple Leaf, Sliced Beef
BOLOGNA lb 43¢

Choice Quality, Sliced, Skinless
BEEF LIVER lb 39¢

Cooked & Breaded,
WHOLE SMELTS lb 35¢

Super-Right, Thick Sliced, For Broiling Or Regular Sliced, Smoked, Rindless
SIDE BACON 1-lb pkg 69¢

Super Right, Vac Pac
COOKED HAM 6-oz pkg 57¢

Shopsy's, Boil Bag — 2-oz. Net
CORNED BEEF 2 pkgs 49¢

Brookfield, Skinless, Pure Pork
SAUSAGE lb 53¢

Sea Seald, Ocean
PERCH FILLETS lb 35¢

FRESH FRUITS & VEGETABLES

CORN
ONTARIO GROWN, HYDROCOOLED, SWEET, YELLOW, NO. 1 GRADE
doz. 49¢

POTATOES Ontario Grown, New Crop, White, No. 1 Grade 10-lb bag 59¢
LETTUCE Iceberg, Bradford Grown, No. 1 Grade, Large, Firm Heads 2 for 25¢
Pascal, Bradford Grown, Crisp and Tender, Washed & Trimmed,
CELERY STALKS NO. 1 GRADE 2 for 25¢
TOMATOES Native Outdoor Grown, No. 1 Grade 6-qt bask 89¢

CANNED FOOD SALE

Choice Quality — Reg. Price tin 37c—SAVE 8c
A&P PEACHES
2 28-FL-OZ TINS 69¢
CASE OF 24 TINS $8.28 — SAVE 80¢

(With Pork In Chili Sauce) — Reg. Price tin 23c—SAVE 18c
CLARK'S BEANS
5 20-FL-OZ TINS 99¢

Heinz (In Tomato Sauce) — SPECIAL!
SPAGHETTI 4 20-fl-oz tins 89¢
CASE OF 24 TINS $5.34

Leaver (Stems & Pieces)
MUSHROOMS 2 10-fl-oz tins 59¢
CASE OF 24 TINS $7.08

A&P Low, Low Prices!

ANN PAGE — SPECIAL!
KETCHUP 2 11-fl-oz btls 37¢
KELLOGG'S — SPECIAL!
CORN FLAKES 16-oz pkg 37¢
ST. LAWRENCE — Reg. Price tin 83c—SAVE 4c
CORN OIL 25-fl-oz tin 59¢
Reg. Price ctn 63c—SAVE 4c
BEEKIST HONEY 2-lb plastic ctn 59¢
ASSORTED COLOURS — Reg. Price 3 bars 39c—SAVE 17c
CAMAY SOAP 9 reg bars 1.00
STOKELY, NEW ORLEAN STYLE, RED — SPECIAL!
KIDNEY BEANS 3 15-fl-oz tins 49¢
FACIAL TISSUE — Reg. Price 2 pkgs 55c—SAVE 11c
KLEENEX FLAT FOLD 4 pkgs of 400 99¢
WHITE OR COLOURED — Reg. Price pkg 49c—SAVE 4c
KLEENEX Towels pkg of 2 rolls 45¢
YUM YUM OR SWEET WAFERS — Reg. Price jar 49c—SAVE 4c
BICK'S PICKLES 32-fl-oz jar 45¢
HEINZ
BABY FOODS 10 5-fl-oz tins 99¢
KRAFT (WITH CHEESE)
MACARONI DINNER 14-oz pkg 39¢
(In OFF DEAL) LIQUID
DUTCH BLEACH 64-fl-oz jug 43¢

Frozen Food Features!

A&P — SPECIAL!
ORANGE JUICE 3 6-fl-oz tins 85¢
FANCY QUALITY, KERNEL
A&P CORN 2-lb poly bag 49¢
BEEF, TURKEY OR CHICKEN — Reg. Price pkg 55c—SAVE 7c
MORTON DINNERS 2 11-oz pkgs 99¢

ALL PRICES IN THIS AD GUARANTEED THROUGH SATURDAY, AUGUST 8th, 1964

Speaking Personally

By Gladys Ward

AND HARD TO PLEASE

At thirteen, fourteen and fifteen nothing is so important to a girl as conforming to the other girls at school or to her own group. This is a time of physical and mental development and maturity. Her clothes must look the same, her hair must be done in the same style, she must follow every new fad and fancy that catches the imagination of other teenaged girls.

An incident in my own early teens illustrates this feeling of the necessity to conform. My mother had knit a pair of mittens for me. There was nothing wrong with them, they were beautifully done, because my mother was an excellent knitter, but I refused to wear them because "all the other kids" were wearing gloves that year.

My mother insisted that I wear them, so I would put them on and as soon as I was out of sight I would put them in my pocket and go to school without hand covering of any kind. All that winter, even in severe weather and with blue hands I preferred to suffer rather than wear something different from the rest of my friends. Then I "lost" one of the mittens and that settled the problem.

Thank goodness that is just one of the "phases" that girls go through that parents hear so much about. The only trouble is the poor parents know that one phase follows another, and each one seems more exasperating than the previous one.

By the time she is sixteen a girl will probably start experimenting with her own style, and trying to become an individual in her own right, but in the early teens she feels compelled to be part of the crowd. And anyone who is 'different' stands on the sidelines.

Later in life of course the last thing a girl wants is to find another wearing the same dress as she is, or the same hat, or the same anything. She would consider it a social disaster to find someone at the same dance wearing a dress like hers. Ah, woman!

As said of Cleopatra (Shakespeare's, not Elizabeth Taylor's) "Age cannot wither nor custom stale, her infinite variety."

* * *

"NEVER CRY WOLF"

One of my favorite Canadian authors is Farley Mowat. Older readers may remember his father, Angus Mowat, who was librarian here at one time at Corby Public Library.

Farley's story of the "Dog Who Wouldn't Be" is delightful. In his new book, "Never Cry Wolf" he describes his experiences as an employe of the Dominion Wildlife service hired at the munificent sum of $120 a month to investigate complaints that wolves were killing all the deer in the Barren Lands of Central Keewatin. He was sent to do research on the Canis Lupus problem, or in English, wolves. With his rollicking, robust humor he makes his story an exceedingly funny adventure.

He makes characters of the wolves, and the reader becomes so involved in the lives of George, Angeline, their four cubs, and Uncle Albert that one actually feels like weeping at the last sentences of the book.

The author's immediate destination was Churchill on the western shore of Hudson Bay. From there he was to find his way to the desolate wastes of the subarctic Barren Lands.

One of his chapters tells of his attempt to get in touch with his superiors in Ottawa to get instructions. He is stranded on the ice on a lake, hundreds of miles from any living person, with his gear piled on the ice beside him. In desperation he gets his radio set up to try to communicate with Ottawa and what he should do. The only station he can raise is in South America and this sets up a chain reaction that has to be read to be believed.

Just a word of warning. If you are a bit squeamish or have a weak stomach, skip chapter six.

Nine-Tenths Coats Shown By Designer

By LOUISE HICKMAN

PARIS (AP)—Coats were the biggest news in the fall and winter collection of Balenciaga, shown Tuesday for buyers only.

Recognized as the master of the French couture, Balenciaga along with Givenchy sets rules that do not permit the press to see new fashions until weeks after collections-time.

Nine - tenths coats, showing three inches at most of the skirt underneath, made a big impression in the Balenciaga show.

Many coats were collarless, and for afternoon and evening, also buttonless — to be worn wrapped or open edge-to-edge.

The small, rolled and pointed collar known to experts as "THE Balenciaga collar" may be on its way out. Many suit jackets were collarless, too, and had edge-to-edge closings, with fabric-loop buttonholes.

Balenciaga showed deep, roomy sleeves on slinky coats. Several bloused coats were felt to be significant. They were slim, bloused only in back and belted. A bloused-back purple afternoon coat had a tremendous black satin sash that tied on one side.

JACKETS LARGER

Suit jackets were said to be larger, longer and wider Skirts were soft and shirred with pockets in the seams. There was no change in skirt length. It continues at a just-covering-the-knee level.

Though Balenciaga was reported to have shown more color than Givenchy, who preferred to buyers Monday, the over-all look was still sombre, with yarn-dyed greys particularly important. Balenciaga, like Givenchy, showed very little camel, until now a favorite and almost a hallmark of designers.

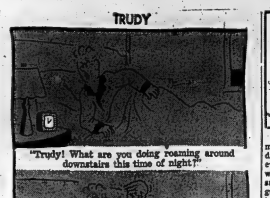

Apparently Givenchy's show was the more sensational of the two press - excluded presentations.

Buyers felt that it was full of movement and detail that were a welcome departure from the stark, understated, modern look.

Neither indicated any particular passion for pants. They appeared just once in each collection, to wear at home. Pants were a recurring theme in other Paris collections this season, and many variations were shown.

Women's Institutes

REDNERSVILLE WOMEN'S INSTITUTE

The July meeting of the Rednersville Women's Institute was held at the home of Mrs. Cecil McFaul recently with an attendance of 27 members and six visitors.

The meeting was opened by the president, Mrs. Clarence Vanclief who welcomed all present. Plans were discussed on displays for Belleville and Picton fairs. The Trent Valley area convention was announced for Sept. 14 and 15 at Club Canara.

Mrs. Hugh Weese, convener for agriculture, took charge of the program. Readings by Mrs. Harmon Montgomery and Mrs. Vivian Green were given and appropriate to the topic. A solo was rendered by Mrs. Ronald Giles and a paper on agriculture by Mrs. Hugh Weese. Pictures of Florida and around home were shown by Mrs. R. Wannamaker and enjoyed by all.

A vote of thanks was extended to the hostess and all taking part by Mrs. Alfred Cairns.

Lunch was served and a social time enjoyed.

EXPORTS HEALTHY

New Zealand's overseas exchange transactions in the last fiscal year show an over-all surplus of £4,500,000.

Main Course Savory Pie

by Mary Moore

Two requirements had to be met: one was for a company dish that could be made in the evening by a woman employed with a doctor husband and two small children. Before invited guests arrived the next evening she wanted to reheat it without doing it any harm. The second requirement was that it should be different and sophisticated.

WEDNESDAY

Dinner Menu

Glazed Cottage Roll; Cinnamon Apples or Spiced Crabs; Creamed Spinach; Sliced Carrots; Orange Sherbet; Blueberry Muffins (see Tuesday); Coffee.

I racked my brain and came up with a Canadianized version of the Quiche Lorraine recipe given in this column 1½ years ago. I made it from start to finish then chilled it in the refrigerator 24 hours then phoned my friend and asked her to bring her family to dinner after office hours. I reheated the dish at 200 deg. Fahr. for one hour and served it and it came up to requirements. In other words it was mighty good! She copied the recipe to use for her guest meal.

Here are the steps for making this unusual and highly recommended main course pie. It has a third virtue: you may use up leftover meat.

Lovely served with hot chili sauce. Serves 6 as a main course or 8 to 12 if cut in smaller wedges for a late evening snack with tea or coffee.

CANADIANIZED QUICHE LORRAINE (a meat-cheese-custard pie that may be made in advance):

Pastry: 1¼ cups unsifted all-purpose flour, 1-3 cup good quality shortening, 2 tablespoons butter, ½ teaspoon salt, 2 tablespoons cold water.

Filling: 4 large eggs (or 6 medium) slightly beaten, 1½ cups milk (or 1 cup milk and ¾ cup cream), ½ teaspoon salt, shake of pepper (preferably white), ½ lb. shredded old Cheddar or Swiss cheese, ¾ cup (one 6-oz. can) finely shredded corned beef or ¾ cup ground beef or turkey or chicken or ham.

To make the pastry measure flour and salt into mixing bowl, cut in shortening and butter with pastry blender until size of small peas and drizzle water over, tossing with fork until all flour is dampened. Press into ball, roll out on lightly floured board to fit deep 9" pie plate. Line pie plate and flute edge between thumb and fingers. Chill pastry while you combine filling. Beat eggs slightly (you can use the bowl you made the pastry in without washing it) and add milk, salt, pepper, shredded cheese and shredded corned beef or ground meat. Pour into chilled pie crust. (Do this near the oven because it is filled nearly to brim.) Bake at 350 deg. Fahr. for 40 to 50 minutes, or until top is golden brown and custard is set. If desired serve at once or cool and chill in refrigerator. It made a day in advance, to reheat it place in oven of 200 deg. Fahr. for 1 hour.

SPEAKING OF MANNERS

BY PATRICIA LEWIS

HOSTESS SHOULD CONSIDER GUEST'S COMFORT

The considerate summer hostess not only decides what her guests will eat but also how they should dress.

This may sound dictatorial to some gentle readers, and to others it might seem like meddling in the privacy of others.

Before the gentle ones turn into tigers, let me explain that I'm referring to the hot-weather comfort of guests, particularly on those sweltering afternoons and evenings when neither a breeze nor an air-conditioner is stirring.

There's something about a perspiring man that gets me hot under the collar, too. Just the sight of him mopping his brow or tugging at his tie makes me wish I could apply cold towels to his fevered brow.

The situation becomes a matter of social injustice when I glance around the room or patio at a highly informal gathering and see the cool comfort of some rugged individuals in open necked sports shirts and, if it's a country setting, in walking shorts.

What happens, of course, is that the hostess has neglected to mention that her guests, men included, should dress informally. Later she's apt to confess she exacted the men to be comfortable in the blistering heat, but didn't think it was proper for her to say so.

The result of her neglect is that each man has to make his own eleventh hour decision — often with the help of his formally - minded wife, who likes her husband to "look neat," meaning tie, jacket and starched to the gills even for a picnic on the back patio at high noon. The result, from the hostess' viewpoint, is an uncomfortable-looking group of guests in a wide assortment of dress.

The courageous hostess of course could announce that men wearing ties and jackets may remove them. But this rarely happens, because she thinks it's none of her business.

Yet many of her guests during the year are apt to receive printed invitations on which the type of dress is specified, from "white tie," to "black tie" to "informal." The dress for the women follows suit, and, if there's any doubt, she can always worm the information out of the hostess or a more-knowing guest.

There's no reason why a party giver cannot insure the comfort of guests in above-90 temperatures by specifying informal garb for an informal party. They will appreciate her thoughtfulness and nobody, even the most stuffy, can object.

Though she may be a "dictator" about her menu, her name will be hallowed by her cool male friends.

WHO LOSES?

YOU, more than likely—unless the loss is covered by insurance. You can guard against such loss though—with a Personal Property Floater Covers the loss whatever the cause — whether you're at home or travelling. Personal Property loss can be substantial. It's good business to INSURE!

JAMIESON BONE & CO.

FIRE - AUTO - ETC. INSURANCE

DIAL WO 8-6705 163 FRONT ST.

At Ronald Keel's...

COSTUME JEWELLERY

1/2 Price

"JUST CUT THE PRICE OF THE TAG IN HALF"

RONALD KEEL - JEWELLER

296 FRONT STREET AT VICTORIA AVE.

Heinz Steri-Seal tins let you store baby food with confidence

Heinz Steri-Seal tins are made to protect baby's food . . . before the tin is opened . . . *and afterwards.* You may store unused portions in the refrigerator knowing that the Steri-Seal tin will preserve the delicate, satisfying flavour. And Heinz makes storage even easier by offering you these sturdy, sanitary tin tops *free.* They snap on every tin of Heinz Baby Food—strained and junior. Trust Heinz to give you the balanced nutrition your baby needs—the variety your baby likes. Heinz quality at regular prices.

HOW TO GET YOUR FREE TIN TOPS

Just clip the coupon below and send it along with 3 labels from any Heinz Strained or Junior Foods, and you'll receive your three tin tops *FREE.*

the good they do your baby now lasts a lifetime

BF-363A

TIN TOPS, HEINZ BABY FOODS, LEAMINGTON, ONT.

Dear Sir: Enclosed find 3 Heinz Baby Food labels. Please send me free, 3 tin tops to fit any tin of Heinz Strained or Heinz Junior Baby Foods.

NAME_____

ADDRESS_____

CITY_____ ZONE_____ PROVINCE_____

Ann Landers

Life Has Its Privileges — Best to Face up to It

DEAR ANN LANDERS — I am a boy 10 years old who would like you to answer a question for me if you can. Why do parents have two sets of laws, one for themselves and one for their children? I am thinking of one special law in our house which is awful.

ANN LANDERS

When I spill something on the tablecloth, especially grape juice, I have to leave the dining room table and go eat in the kitchen on the cooking board. When one of my parents spill something they say, "Oh, for Heaven's sake" — and go right on eating at the table and that is all there is to it.

Why can parents do something and think it is just fine but when their children do the very same thing they get punished? Will you please answer this? Thank you. — BOBBY.

* * *

DEAR BOBBY — There is an old army expression that goes like this. "R.H.I.P." It means "Rank has its privileges." And it's the same way in life, so you'd better face up to it.

When an adult spills something on the tablecloth it is called an accident. When a child spills something it is called carelessness. I don't see any difference myself. Furthermore, I don't think a child should be sent away from the table when he spills something — not even grape juice.

* * *

DEAR ANN LANDERS — I have a neighbor who is so helpful I am just about ready to wring her neck. I work days and my husband works nights. I leave the house at 8:30 a.m. The minute I leave for work this neighbor comes over to make my husband a "nice, hot breakfast" and clean up my kitchen.

Sometimes she waxes the linoleum and rearranges my cupboards. One day she changed everything around and I went crazy looking for the mustard.

I don't want this woman in my house and have told her so. It goes in one ear and out the other. She says she enjoys being neighborly.

In the meantime the neighbors have plenty to say and I'm beginning to wonder if it is just gossip — or if perhaps this woman is giving my husband more than breakfast.

Please tell me what to do about it. — AGGIE.

* * *

DEAR AGGIE — Get on the night shift, Toots.

* * *

DEAR ANN LANDERS —I loved your answer to "Also Not Ashamed."

I agree with you that an epileptic who functions as well as "Also" makes a mistake when she keeps her affliction a deep dark secret. She could do immeasureable good by telling her friends she is an epileptic and acquainting them with the true nature of the disease.

Epileptics are their own worst enemies. Too many of us keep our illness at the Dark Age level and behave as if it were some despicable, loathesome thing. We then criticize others because they are ignorant and prejudiced.

If epileptics wish to be treated as normal human beings they should lead the way by being open and unashamed — and by demonstrating that epileptics are not so different from other people, after all. — SAN ANTONIO.

* * *

DEAR SAN — Well said and thank you for saying it. I agree the most effective job of enlightening the public can be done by epileptics themselves.

This course takes courage but even the lowly turtle knows that if he is to make progress he must stick out his neck.

* * *

When necking becomes petting, watch out! To learn how the smart girl keeps both her dignity and her boy friend, send for "Ann Landers' booklet, "Necking and Petting — And How Far To Go," enclosing with your request 25c in coin and a long, self-addressed, stamped envelope.

Super-Tenderness!

DOUBLE MONEY BACK GUARANTEE
COMPLETE SATISFACTION GUARANTEED ON ALL LOBLAW FRESH MEATS!

GREATEST TENDERNESS in MEAT

PRICES EFFECTIVE AUG. 5, 6, 7, 8

SPECIAL! KRAFT MIRACLE WHIP Salad Dressing 16 FL. OZ. JAR 39¢

SPECIAL! FANCY HALVES OR SLICES LIBBY'S PEACHES 2 15 FL. OZ. TINS 45¢

SPECIAL! HAPPY HENRI'S APPLE or ORANGE FRUIT DRINK 2 48 FL. OZ. LARGE TINS 51¢

SPECIAL! KELLOGG'S CORN FLAKES 2 8-OZ. PKGS. 39¢

SPECIAL! COLOURED KLEENEX TOWELS 2 ROLL PKG. 43¢

SPECIAL! FANCY ASSORTED DEL MONTE PEAS 3 10 FL. OZ. TINS 37¢

LOBLAW PROTEN* RED or BLUE BRAND BEEF

SPECIAL! BONELESS MANHATTAN STEAKS or OVEN ROASTS LB. 89¢

SPECIAL! BONELESS DENVER OVEN ROASTS LB. 89¢

SPECIAL! FIRST 5 RIBS SHORT CUT PRIME RIB ROASTS LB. 79¢

SPECIAL! KEY CLUB STEAKS LB. 89¢

SPECIAL! MEATY PORK SIDE SPARE RIBS LB. 52¢

SPECIAL! BURNS ASSORTED COOKED MEATS SLICED 5-LB. PKG. 59¢

SPECIAL! LOBLAWS SMALL LINK 3 Little Pig PORK SAUSAGE LB. 55¢

SEE THE FINE SELECTION OF LOBLAW PROTEN* BEEF CUTS AVAILABLE
ALL DELICIOUSLY TENDER & FLAVOURFUL
NIAGARA - BOSTON - PENTHOUSE - BELMONT
ALL COMPLETELY BONELESS & EASY TO CARVE *Reg'd User of T.M.

DELICIOUS . . . NUTRITIOUS . . . FRESH PRODUCE

SPECIAL! FROM SUNNY CALIFORNIA JUICY & FLAVOURFUL BARTLETT PEARS NO. 1 GRADE 7 FOR 43¢

SPECIAL! ONTARIO GROWN! NO. 1 GRADE! TENDER SWEET KERNELS! FRESH CORN DOZEN 45¢

SPECIAL! FROM B.C.! NO. 1 GRADE! CHERRIES POUND 39¢

SPECIAL! FRESHLY PICKED! LARGE SIZE! FRESH APRICOTS QUART BOX 39¢

SPECIAL! MAZOLA OIL 32 FL. OZ. BOTTLE 83¢

SPECIAL! LOBLAWS "KITCHEN PRIDE" APPLE PIE REG. PRICE 49¢ 24-OZ. EACH 39¢

SPECIAL! LOBLAWS VALENCIA CAKE REG. PRICE 43¢ EACH 35¢

SPECIAL! HOSTESS SALTWATER KISSES 14-OZ. CELLO BAG 39¢

• FROZEN FOODS •

SPECIAL! SNOW CROP FANCY BRUSSELS SPROUTS AVAILABLE IN MOST MARKETS 2 10-OZ. PKGS. 53¢

IT'S ONTARIO SALAD TIME FEATURING LOCALLY GROWN INGREDIENTS
CRISP LETTUCE - ROSEBUD RADISH - GREEN ONIONS - NEW POTATOES - STAKED TOMATOES - TASTY CARROTS
SERVE A SALAD DAILY

LOBLAWS

1964 BABY SHOW BELLEVILLE FAIR

MONDAY AFTERNOON — AUG. 17th

JUDGING OF THE YOUNGEST CLASS WILL BEGIN AT 1.15 P.M. SHARP, THE FOLLOWING CLASSES TO BE JUDGED IN ORDER:

BOYS — three to six months inclusive
GIRLS — three to six months inclusive
BOYS — seven to twelve months inclusive
GIRLS — seven to twelve months inclusive
BOYS — thirteen to eighteen months inclusive
GIRLS — thirteen to eighteen months inclusive
TWINS — one to eighteen months inclusive

Fill out the following coupon and mail to: Carl Thompson, Secretary Belleville Fair, R.R. 1 Corbyville

WE WISH TO ENTER OUR BABY IN THE BABY SHOW

Baby's Name .....

Age ..... Sex .....

Parents' Name .....

Address .....

MOTHERS ENTERING ABOVE SAVE THIS COUPON FOR ADMITTANCE TO GROUNDS; Good only if accompanied by Baby.

Mother's Name .....

Address .....

Baby's Name .....

Age ..... Sex .....

TO BE PRESENTED AT THE GATE.

75 EXTRA STAMPS — WITH COUPON & PURCHASE OF ONE 7-OZ. ADD THE COLGATE MACHINE. INSTANT SHAVE
50 EXTRA STAMPS — WITH COUPON & PURCHASE OF ONE 5 FL. OZ. BOTTLE LOTION DEODORANT BAR
50 EXTRA STAMPS — WITH COUPON & PURCHASE OF ONE 6-OZ. JAR PRIDE OF ARABIA INSTANT COFFEE
50 EXTRA STAMPS — WITH COUPON & PURCHASE OF ONE 20 FL. OZ. PLAS-STL. DISH LOTION YEL
50 EXTRA STAMPS — WITH COUPON & PURCHASE OF ONE 13-OZ. BOTTLE PHILLIPS MILK of MAGNESIA
50 EXTRA STAMPS — WITH COUPON & PURCHASE OF THREE 14-OZ. TINS SOCIETY CAT FOOD
50 EXTRA STAMPS — WITH COUPON & PURCHASE OF THREE 10 OZ. TINS WITH PORK & CHILI SAUCE CLARK'S BEARS

50 EXTRA STAMPS — WITH COUPON & PURCHASE OF TWO 12-OZ. TINS LUNCHEON MEAT
50 EXTRA STAMPS — WITH COUPON & PURCHASE OF ONE 4 FL. OZ. BOTTLE HAIR DRESSING VITALIS
50 EXTRA STAMPS — WITH COUPON & PURCHASE OF ONE GIANT SIZE PKG. HILEY DUTY DETERGENT AJAX
50 EXTRA STAMPS — WITH COUPON & PURCHASE OF TWO 10-OZ. PKGS. PIE MIX
50 EXTRA STAMPS — WITH COUPON & PURCHASE OF ANY 6 PKGS. NEVR. COUNTRY GOOD SOUP MIXES
50 EXTRA STAMPS — WITH COUPON & PURCHASE OF ONE GIANT TUBE TOOTHPASTE
50 EXTRA STAMPS — WITH COUPON & PURCHASE OF TWO 15-OZ. TINS TOMATO - CHICKEN CLARK'S STEW

50 EXTRA STAMPS — WITH COUPON & PURCHASE OF TWO 12-OZ. TINS WITH GRAVY - SELECT MEAT BALLS
50 EXTRA STAMPS — WITH COUPON & PURCHASE OF TWO 10-OZ. PKGS. SWIFTS CANADIAN BRITTO MUSHROOMS
25 EXTRA STAMPS — WITH COUPON & PURCHASE OF ONE 6PZ. PKG. TEA BAGS
25 EXTRA STAMPS — WITH COUPON & PURCHASE OF ONE 14-OZ. ASSD THE FLA-VOR SPRAY STARCH
25 EXTRA STAMPS — WITH COUPON & PURCHASE OF ONE 6-OZ. PKG. BUTTER - SCOTT ZWIEBACK
25 EXTRA STAMPS — WITH COUPON & PURCHASE OF TWO 20 FL. OZ. TINS SOCIETY ASSORTED ORANGE JUICE
25 EXTRA STAMPS — WITH COUPON & PURCHASE OF ONE 48 FL. OZ. TIN CLARK'S FANCY TOMATO JUICE

25 EXTRA STAMPS — WITH COUPON & PURCHASE OF ONE 7-OZ. TIN SAUCE FANCY WHITE MEAT TUNA FISH
25 EXTRA STAMPS — WITH COUPON & PURCHASE OF TWO 24-OZ. JAR ATLANTIC STRAWBERRY JAM
25 EXTRA STAMPS — WITH COUPON & PURCHASE OF ONE 5 FL. OZ. TIME EGGLESTON FRENCH STYLE SALAD DRESSING
25 EXTRA STAMPS — WITH COUPON & PURCHASE OF ONE 14-OZ. PKG. PARSON MAID LEE HOLDEN or APPLE 'N SPICE CAKE
25 EXTRA STAMPS — WITH COUPON & PURCHASE OF ONE 14-OZ. PKG. FELLOFF FLAKE OR CHUNK ANGEL FOOD MIX
25 EXTRA STAMPS — WITH COUPON & PURCHASE OF ONE 10-OZ. ST SPONGE SUPER SOFT SPONGE
25 EXTRA STAMPS — WITH COUPON & PURCHASE OF ONE 71-OZ. SMAZER LAYETT SEASONED SALT

25 EXTRA STAMPS — WITH COUPON & PURCHASE OF ONE 5.5 OZ. PKG. BETTY CROCKER DOODLES ALPHABETS
25 EXTRA STAMPS — WITH COUPON & PURCHASE OF ONE 3.75 OZ. PKG. BETTY CROCKER DOODLES BONANZOY
25 EXTRA STAMPS — WITH COUPON & PURCHASE OF TWO 5-OZ. JAR FRENCH'S FRENCH'S PREPARED MUSTARD
25 EXTRA STAMPS — WITH COUPON & PURCHASE OF TWO 11 FL. OZ. BOTTLES HEADBOX & SHERMAN CATSUP
25 EXTRA STAMPS — WITH COUPON & PURCHASE OF ONE 5-LB. BAG ONTARIO CARROTS
25 EXTRA STAMPS — WITH COUPON & PURCHASE OF ONE DOZEN VALENCIA ORANGES
25 EXTRA STAMPS — WITH COUPON & PURCHASE OF ONE 10-LB. BAG ONTARIO NEW POTATOES
25 EXTRA STAMPS — WITH COUPON & PURCHASE OF ONE QUART BOX ONTARIO TOMATOES

25 EXTRA STAMPS — WITH COUPON & PURCHASE OF TWO 7-OZ. PKGS. CHEESE FISH DESSERT GARNISH

A Sale You Can't Afford to Miss

ROBERT MICHAUD LTD's AUGUST CARPET SALE

THE CARPET SALE OF THE YEAR

This is your personal invitation to visit our store and see the tremendous values in name brand carpeting. For the past few months we have searched the top Rug Manufacturers of Canada to bring you the biggest values ever offered in Belleville. These are not unknown brands, but are all top quality name brand carpeting purchased in large quantity by the roll in order to give you the best values ever.

Robert Michaud, President
Robert Michaud Ltd.

CHOOSE FROM ONE OF THE LARGEST DISPLAYS OF QUALITY BROADLOOM EVER OFFERED IN BELLEVILLE

TERRIFIC SAVINGS UP TO 50% AND MORE OFF REG. PRICES

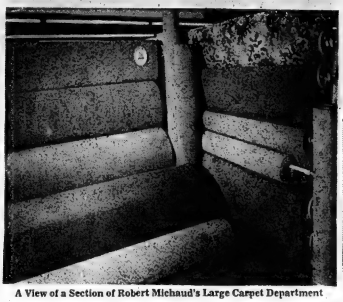

A View of a Section of Robert Michaud's Large Carpet Department

Every roll of Robert Michaud's Huge stock of Qua lity Broadloom and Room Size Rugs is marked dow for this giant August Carpet Sale. Roll after Roll at prices you can't afford to miss. Robert Michaud offer twenty years' experience of selling brand n ame carpets in Belleville and district. Wall-to-Wall installation by experienced carpet craftsmen. Every installation guaranteed. Hurry in for the biggest buys of the year.

FINEST QUALITY VELVET SMOOTH PLUSH
100% ACRILAN WILTON BROADLOOM

Here is the essence of elegance in fine quality Broadloom. Velvet smooth plush finish. Sturdy woven construction. Deep dense pile of durable resil'ent Acrilan 4 lovely shades to choose from. Autumn Beige, Silver-green, Nutria, and Turquoise. 12 foot width.

Regular 14.95 Sq. Yd. Sale Price ..... **9.95** sq. yd.

Wall-to-Wall Broadloom or Room Size Rugs to Match

Example: 9' x 12' Rug. Reg 179.40. Sale Price 127.40

Completely Fitted.

120 ONLY
FIRST QUALITY WILTON
SCATTER MATS
By HARDING

Your choice of Plush Accolade or Brambletwist. Many shades and patterns to choose from.

Regular priced at 19.95. Sale ..... **4.95** EACH

250 YARDS ONLY
BRINTON'S BRINTWIST
100% ALL WOOL
WILTON TWIST

Lovely deep pile twist carpet for longer wear. Your choice of sand beige or mink brown. 12 ft. wide.

Regular 13.95. Sale .. **9.95** SQ. YD

Wall-to-Wall Broadloom or popular Room Size Rugs.

Robert Michaud's Huge Purchases of Rolls of Carpet Save You Money

3,000 YDS. BRINCREST
100% All Wool WILTON

Brinton's heaviest quality twist carpeting. Sturdily constructed of heavy 3 ply yarn from top quality selected wools. This superb quality carpeting gives excellent durability and performance under heaviest traffic. 5 lovely shades to choose from: Sand Beige, Cinnamon, Amber Gold, Nutmeg, and Quartz Green. 12 and 15 ft. widths.

Regular 16.95 Sq. Yd. Save $5. per yd. Sale Price ..... **11.95** sq. yd.

Wall-to-Wall Broadloom or Room Size Rugs to Suit

Example: 9' x 12' Rug. Reg. $211. Sale 149.50

Completely Finished.

SAVE up to 50%
ON QUALITY
ROOM-SIZE RUGS

Ends of Rolls — All Name Brand — All Greatly Reduced — All Rugs Completely Finished

SIZE	RUG	SALE
5'x12'	100% Continuous Filament Nylon by Harding. Avocado green. Reg. 156. Sale	99.50
8'6"x12'	Harding's Balmoral. All wool. Beige. Reg. 164. Sale	109.
9'x9'	Harding's Acrilan. Colony Bay. Smart silver green. Reg. 81. Sale	69.50
12'x12'	Harding's Random Sheer Acrilan. In autumn beige. Reg. 150. Sale	112.
6'x8'3"	Balmoral gold. An all wool rug by Harding. Reg. 79.50. Sale	44.50
6'9"x12'	Dorval. Tone on tone Axminster by Harding. Reg. 89. Sale	63.
7'6"x12'	Brincrest. Brinton's finest Wilton. In spice brown. Reg. 176.50. Sale	99.50
10'x12'	100% Nylon by Harding. In chestnut color. Reg. 130. Sale	89.95
8'x12'	Balmoral all wool. In Aqua Haze. Reg. 159. Sale	105.
10'x11'	Brintwist. An excellent twist Wilton broadloom. In spice beige. Reg. 164. Sale	109.
9'x12'	Brincrest, A heavy Wilton. In Mushroom shade. Reg. 211. Sale	149.50
6'x12'	Harding 100% Acrilan. Colony Bay. In Nutria shade. Reg. 72. Sale	49.95
9'x9'	Long Wearing Tweed. In beige shade. Reg. 59.50. Sale	29.95
6'9"x9'	An Axminster multi-color Rug by Harding. Reg. 59.50. Sale	39.95
12'x13'6"	Brintwist heavy Wilton. In Spice shade. Save $100. Reg. 269. Sale	169.

SAVE UP TO 50% ON
HARDING SUBSTANDARD AXMINSTER
ROOM-SIZE RUGS

Size 6'9" x 9' Regular 57.50. Sale **29.95**

Size 9' x 12' Regular 99.50. Sale **59.98**

Your choice of many colors and sizes from 4'6" x 7'6" to 9' x 12', all sharply reduced for our August Sale.

Take advantage of our friendly budget plan.
Terms to suit your convenience.
If not ready for delivery you may lay-a-way your purchase.

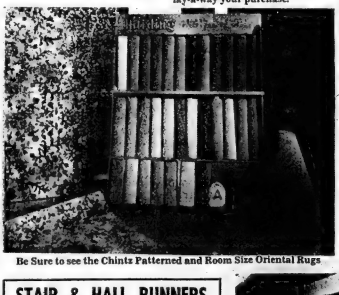

Be Sure to see the Chintz Patterned and Room Size Oriental Rugs

500 Yds. 100% Acrilan
COLONY BAY BROADLOOM
By HARDING

A remarkable value in Broadloom with 100% Acrilan for superior performance. In 9 and 12 ft. Widths Seven exciting shades to choose from: Autumn Beige, Silver Beige, Nutria, Beaver, Golden Beige, Forest Green, Antique Gold and Turquoise.

Special ..... **7.95** sq. yd.

100% Continuous Filament
NYLON by HARDING

Two rich 2-tone shades to choose from: Beige and Green and 2-tone Beige. This continuous filament Nylon resists an end to pilling, shedding and fuzzing. Excellent for heavy traffic areas. Features long wear, easy care and rich styling. 12 ft. wide.

Regular 9.95. Sale ... **7.95** sq. yd.

HARDING'S
100% ACRILAN RONDO

Smartly textured 100% Acrilan Broadloom. Crushed, sculptured effect. Resists soil, stain resistant, mothproof, non allergenic, easy to care for 2 exciting shades: Autumn Beige or Beaver.

Special ..... **6.95** sq. yd.

STAIR & HALL RUNNERS
27" WIDE

Imported English Oriental Design. Axminster. Reg. 6.95. Sale ..... **4.95** yd.

Tone on Tone Harding Axminster Beige. Reg. 5.95. Sale ..... **4.50** yd.

Rose Beige, Deep Pile Carved. Regular 7.95. Sale ..... **5.95** yd.

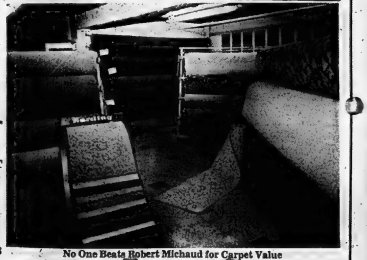

No One Beats Robert Michaud for Carpet Value

MANY, MANY MORE ROLLS TOO NUMEROUS TO MENTION — ALL SHARPLY REDUCED FOR THIS BIG SALE EVENT

ROBERT MICHAUD LTD.

285 COLEMAN STREET — No Parking Fuss — Just Drive up to Our Front Door and Park! — WO 2-9303

Second Section

The Ontario Intelligencer

Pages 13 to 24

BELLEVILLE, ONTARIO, WEDNESDAY, AUGUST 5, 1964

Cross-Canada Survey

Wide Range of Pros and Cons On Bonus to Buyers of New Winter-Built Homes

By JOHN LeBLANC

. . . "Costly flop" . . . "It's been a boon" . . . "Brought all kinds of problems" . . . "Very successful" . . "Creates headaches . . .

Opinions blow as hot and cold as the Canadian climate on the effect of the federal government's $500 bonus to buyers of new winter - built houses, which starts its second season Dec. 1.

The federal government believes its incentive to shift some warm-weather construction to winter to ease seasonal unemployment has been a big success. A Cross-Canada Survey by The Canadian Press turned up a wide range of pros and cons, plus some ideas for improvement.

Varying circumstances between Canadian regions apparently have affected the way it worked out. But there also are cases of lack of agreement within the same community.

As it stands, the bonus goes to the first purchaser of a new home put up between Dec. 1 and March 1.

P. S. Young, a Winnipeg developer, suggested it should be run on a regional basis because of climatic variations. "Here on the prairies, with a severe winter, unemployment can extend into May."

WANTS LONGER PERIOD

J. B. Sawyer, president of the Halifax Branch of the Metropolitan Home - Builders' Association, proposed an option of completing a house in any four months of an extended period, say between Nov. 1 and May 1. A rush of building in the shorter period brings a difficult run on construction materials, he said.

Henry Meinhardt, secretary of the Saint John, N.B., Builders' Exchange, agreed but added that the bonus as it stands has helped the industry.

Sudbury builders called for an enlarged period such as between Oct. 1 and April 15.

Albert Gagnon, president of the Montreal District Home-Builders' Association, would open it much wider — to 10 months between Sept. 1 and July 1. He said the present period is much too short for completion of a residence.

On the other hand, there are those who are happy with the way the bonus operated in its first season last winter. And others would be just as happy to see it dropped.

'COSTLY FLOP'

C. J. McConnell, a big Edmonton builder and past president of the National House-Builders' Association, is the one who called it a "costly flop" and a "short-sighted waste of our money."

(Government officials calculate it cost $13,864,500 applied to 28,053 houses and provided 90,000 on-site jobs, and that most of the outlay was saved in reduced unemployment insurance payments.)

However, Norman Darbyshire, secretary of the Plumbers' and Steamfitters' Union in Edmonton, said:

"I think the government wasted a lot of money as far as this area is concerned and hasn't put any more people to work."

But J. A. Norton, manager of the Edmonton Builders' Exchange, said he is in favor of continuing the plan.

The survey generally showed that construction was up during the past winter and down during the present summer by comparison with a year earlier, an indication that it was having the effect sought by the government of "borrowing" some home-building from summer for winter work.

SPREAD WORK OUT

"The bonus helped spread the work out over the year," said A. J. Shaw, general manager of the Vancouver Builders' Exchange.

Jim Moffat, business agent at Victoria for the United Brotherhood of Carpenters and Joiners, said the bonus helped labor but "contractors hope it won't be paid next year because it created headaches."

However, E. R. Slegg, president of a construction company in the same city, said: "We would like to see it again next year."

In Calgary, John Hannigan, secretary of the AFL-CIO Building Trades Council, said: "The bonus has certainly helped employment. It's been a boon to our people and kept them very, very busy."

But Jack McNeil, secretary of the Alberta council of the carpenters' union, said: "The bonus has had no effect on unemployment in organized labor."

Don Wilson, past-president of the Calgary House - Builders' Association, said housing has been stimulated but he does not approve of the government using house-building as a means of stimulating employment. "House - building should be regulated by supply and demand."

In Saskatchewan, James Cairns, president of the Regina House - Builders' Association, said workers have been helped but the plan will have a detrimental effect on the industry because it will force prices up.

SAYS YEAR LOPSIDED

He said there is little mortgage money available this summer and suggested the government is holding off interest rate adjustments until fall in a bid to spur winter construction. "I've got one or two houses going, whereas I'd normally have about 30."

Robert Clements, president of the Saskatoon House-Builders' Association, said the bonus has made a lopsided year for the construction business. "They squeezed our summer trade into the winter. Now we are paying the penalty of a poorly balanced year." He also felt the summer lull was caused in part by federally controlled interest rates on National Housing Act-approved loans.

In Manitoba, Louis Plotkin, president of the Winnipeg House - Builders' Association, said the effect on the labor market was mostly that the competent force—never out of work anyway — worked a lot harder last winter. The less-skilled "found a bit more work they otherwise wouldn't have."

He said home building in Winnipeg has been rather slack this summer but added the credit situation is a more important factor than the bonus incentive.

SUPPLIES SHORT

In Ontario, the Toronto Real Estate Board said of the bonus: "Very successful and should be repeated." Builders were caught short of supplies during last winter's rush but are stocking up for the one ahead. Summer construction is down from last year but the board looks for a record year over all.

In Windsor, Cal Shwery of the Windsor House-Builders' Association said the bonus was "a good stimulus to the house-building industry and hasn't had any noticeable effect on summer construction as yet."

Milt Chapman, past-president of the London Real Estate Board, said: "The bonus was a real shot in the arm. It certainly has increased the sale of new houses."

But nearby at Sarnia William McCance, former president of the National House - Builders' Association, said: "None of the builders I know are in favor of the plan. It may have created some employment in the winter but it has deferred house-building in the summer."

In Quebec, Roger Perreault, secretary of the Northern Quebec Building and Construction Trades Council of the AFL-CIO, said the bonus has not made much difference to employment. It had not changed the principle that in a good year a construction employee will work eight months.

"The only change now is that they work in less-favorable conditions — it's much colder in winter."

SAYS HINDERS PLANNING

The Montreal District Home-Builders Association has given the government a long list of criticisms including:

The program created vacuums in housing demand and increased unemployment in the non-bonus period; it makes it extremely difficult for builders to plan on a year-round basis; the program ignored and aggravated the causes of continuously increasing construction costs, such as taxes and land speculation.

One of the major builders in the Quebec City area Yves Germain, said the bonus "mixed up the situation" so that housing this summer is just half of normal.

"This bonus brought all kinds of problems," he said. "We always try to adapt, but the difficulties remain."

In Halifax, Mr. Sawyer said the bonus "certainly has helped the industry," though there were no figures on how many homes were built under the plan. There were fewer housing starts last spring than the previous year.

At Saint John, Mr. Meinhardt said the plan "has helped the industry in one way or another. The over-all picture is rosy." However, the bonus definitely had depressed the normal warm weather construction pace.

New Computer Able to Make Fast Check

OTTAWA (CP)—One of the gimmicks used to cheat the income tax collector will soon become too risky.

A new computer in the tax department is going to allow clerks handling income tax returns to make a fast check of T4 slips against the duplicates filed by employers.

T4 slips are the ones issued to employees each year showing total earnings, pension deductions, the amount of income tax paid during the year and other items.

Each year a small number of false T4 slips are turned up. They have been revised to show lower earnings, higher tax prepayment or other figures reducing the tax payable.

Revenue Minister E. J. Benson said Tuesday that only a small percentage of T4 slips now are checked against the duplicates because it is a time-consuming manual procedure.

The computer, however, will make it possible to match instantly every incoming T4 slip with the duplicate information filed in its electronic memory circuits.

Employers Will Change System In the Fall

OTTAWA (CP) — Canada's 300,000 employers will begin this fall sending their employees' income tax deductions to a centralized computer operation in Ottawa, Revenue Minister E. J. Benson announced Tuesday.

Employers now send the $30,000,000 a month in tax deductions to 29 income tax offices scattered across the country.

About 10,000 employers in the Ottawa region now are switching over to the new system in a pilot project. The others will be notified in October to join the system.

A massive computer in the Ottawa tax headquarters will keep tabs on the incoming cheques, send letters to employers who do not make payments on time and identify any inconsistencies in the payment flow.

These procedures now are done manually.

Plan Details Will Be Given End of August

OTTAWA (CP) — Details of how students can apply for bank loans under the federal government's new student loans legislation will be announced by the end of August, Finance Minister Gordon said Tuesday.

Federal and provincial officials are "pressing forward in a co-operative effort to have the student loan machinery ready to process applications well before the opening of fall terms in universities and other post - secondary school institutions."

Mr. Gordon issued a statement to meet what he termed "a large number of inquiries" about the loan plan.

It provides for government-guaranteed bank loans of up to $1,000 a year for five years. Ottawa carries the interest payments while the student is at school and for six months later. Then the student takes over payment of the principal and interest on a five- or 10-year basis.

Mr. Gordon said the loans will be for students "who have shown their need for funds and who have attained satisfactory scholastic standards."

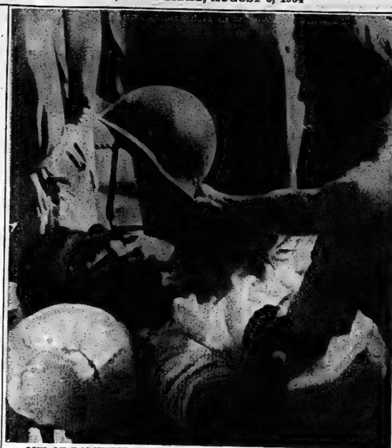

OUT OF DARKNESS INTO LIGHT — Glare of sun proves too much for French miner Michel Jacques who shades dark glass-covered eyes as he is carried to ambulance on stretcher. Rescuers aid in shutting out glare with military helmets. Jacques and eight others were brought to surface in aluminum capsule after being trapped in collapsed chamber of limestone mine for eight days. (AP Wirephoto by cable from Paris)

Vice-President Could Be Named By President

WASHINGTON (AP)—A formula for dealing with presidential inability and any vacancy in the office of vice-president was unanimously approved Tuesday by the U.S. Senate judiciary committee.

The proposed amendment, developed by a judiciary subcommittee, would permit filling the office of vice - president through nomination by a president with confirmation by a majority of both houses of Congress. It states that the vice-president "shall become president" in case of the death, resignation or removal of the president from office.

It would make the vice-president "acting president" if the president declares in writing he is unable to discharge his duties and powers.

The vice-president also could become acting president if he, with support of a majority of the cabinet, informs Congress that the president is unable to serve.

Upon recovery, the president could resume office by again informing the Congress in writing.

If a dispute arose between the president and vice - president about recovery of the former, then Congress would decide. A two-thirds vote by both the Senate and House of Representatives would be required to retain the vice - president as acting president.

Even after congressional approval, the formula would require ratification by legislatures of three-fourths of the 50 U.S. states within seven years to become effective. With adjournment approaching, action appears unlikely at this session of Congress.

Queen Mother Celebrates 64th Birthday

LONDON (Reuters) — Guns boomed and flags flew from public buildings and navy ships in Britain Tuesday to celebrate the 64th birthday of Queen Mother Elizabeth.

At the Tower of London a 62-gun salute was fired and in Hyde Park the King's Royal Horse Artillery fired a 41-gun salute.

The Queen Mother spent the day quietly at the Castle of Mey, her home in Caithness on the northeast tip of Scotland.

MANY BEES

About 20,000 species of bees are known.

Parliament At a Glance

By THE CANADIAN PRESS

TUESDAY, Aug. 4, 1964

Prime Minister Pearson said he accepts in principle a proposal by NDP Leader Douglas to end the Commons deadlock over the flag issue.

He offered to meet other party leaders to work out a compromise order of business based on Mr. Douglas' suggestions.

Mr. Pearson also said the government is considering whether to take action to reduce repetitive, obstructive debate in the House.

Justice Minister Favreau criticized Jack McIntosh (PC—Swift Current-Maple Creek) for a personal attack on a Saskatchewan judge.

Labor Minister MacEachen said the federal trustees are running the SIU closely and red McLaughlin has not taken over the union.

Immigration Minister Tremblay announced that revisions to the Immigration Act and an independent immigration appeal board are planned.

WEDNESDAY, Aug. 5

The Commons meets at 2 p.m. EDT to continue the supply debate. The Senate stands adjourned to Aug. 14.

Business Briefs

By THE CANADIAN PRESS

DEPOSITS INCREASE

Government of Canada deposits at July 31 totalled $102,121,000, an increase of $65,882,000 from June 31, the Bank of Canada reported Tuesday in its monthly financial statement. Chartered bank deposits increased $44,400,000 to $880,873,000 and notes in circulation increased $17,770,000 to $2,273,930,000.

AWARD ANNOUNCED

Mines Minister George Wardrope of Ontario has presented Ontario's A for Achievement award to the Canadian Car division of Hawker Siddeley Canada Ltd. at Fort William for the firm's increase in exports since 1961. Exports of Hawker have risen from $400,000 in 1961 to more than $1,500,000 last year.

SALT PRODUCTION UP

Canadian salt production in the first half of 1964 rose to ..,C97,652 tons, up 4.8 per cent from a year earlier, the bureau of statistics said Tuesday. June output was up 12.3 per cent to 284,982 tons.

Teddy Kennedy Lives for Day To Walk Again

BOSTON (AP)—He lies in the steel frame, face down, through about half the day.

In that position, he can feed himself, shave, read and write. He can lift his head and his legs. When he tires of being on his stomach, the rotatable frame (an aide calls it "the rotisserie") is given a half-turn so that he is on his back.

Recently, he started working on a major objective—planning the election campaign in which he can't appear, personally.

Edward M. (Teddy) Kennedy, 32, lives for the day when, if his hopes are realized, he can walk again into the U.S. Senate.

He is up for re-election as Massachusetts senator in November and he will have a Republican opponent, Howard Whitmore, Boston investment counsellor.

Kennedy has a broken back, suffered in a June 19 airplane crash in which the pilot and a Kennedy aide were killed.

DOCTORS WAIT

At the moment, his doctors are watching to see whether the broken vertebrae will knit naturally.

Meanwhile, the younger brother of the late U.S. president keeps busy.

The room opposite Kennedy's has been converted into an office and two aides work there full time.

After breakfast, newspapers and the congressional quarterly are placed on a small table, directly below Kennedy's eyes. It takes him several hours to get through them.

For pleasure, Kennedy reads or watches television by means of a system of glass prisms that reflect the image.

And he is constantly preoccupied with thoughts of the November election. To an aide, he remarked recently:

"I want to win on my own, not on a sympathy vote."

'Jest a Second'

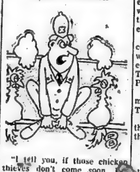

"I tell you, if those chicken thieves don't come soon, [illegible] off home."

Soviet Union Determined To Stay on the Sidelines In Southeast Asia Crisis

By DOUGLAS MARSHALL
Canadian Press Staff Writer

Despite the urging of British Foreign Secretary R. A Butler, the Soviet Union seems determined to stay on the sidelines in the Southeast Asian crisis.

Butler returned from Moscow during the weekend with no firm promise from Soviet Premier Khrushchev that the Soviet Union won't carry out her threat to withdraw from the co-chairmanship of the Geneva conference on Laos. Britain is the other co-chairman.

Butler's argument that Anglo-Soviet co-operation at the 1954 and 1962 Geneva conferences had averted "a real threat of war" in Laos appears to have made little impression on the Russians.

WANTS MORE TALKS

Khrushchev's response was to adopt a wait-and-see attitude. It is understood his final decision will be contingent on the world reaction to the Soviet proposal for a new 14-nation conference to rule once again on the neutralization of Laos.

A third conference would make the Western powers wince. It would be too much like playing the same old poker hand again but with some of the best cards missing this time.

As in previous conferences, the pro-Communist Pathet Lao forces would be negotiating from a position of strength after their recent military victories. And the Communists again would probably come away from the table with a better deal than they had before.

American objections to yet another conference are based on more than possible concessions to the Pathet Lao.

As the United States becomes increasingly involved in South Viet Nam, it becomes increasingly harder for the Americans to separate the Laotian and Vietnamese problems.

SUPPLIED THROUGH LAOS

As long as Communist guerrillas in South Viet Nam continue to use Laos as a supply line, talk of "neutralizing" Laos is likely to remain academic.

The long-term view held by many commentators in London is that events in Southeast Asia are heading for a direct trial of strength between the U.S. and Communist China. The Soviet Union is preparing to withdraw to await the result.

The trial of strength may be long and bitter but eventually—and with the help of such intermediaries as France — it could lead to a mutual understanding of realities in Southeast Asia.

That is something no conference has yet been able to achieve.

Taxi Drivers Demonstrate At Airport

TORONTO (CP)—About 500 Metropolitan Toronto taxi drivers demonstrated at Toronto International Airport Tuesday. Two were stopped by RCMP officers when they tried to pick up passengers.

The 500 drivers, members of the Metropolitan Toronto Taxi Cab Conference, are fighting for the right to pick up passengers at the airport.

Lyle Brooks, 36, and Gordon Matheson, 42, were told they would be summonsed for picking up passengers.

About 60 drivers at a time slowly circled the airport, but caused no traffic tie-ups.

Air Terminal Transport Limited controls the business of taking fares from the airport. Transport Minister J. W. Pickersgill has asked the firm to work out a system of sharing the business with the taxi drivers.

Air Terminal and the taxi conference may meet this week. Sonny Greenberg, an executive of the conference, met Tuesday in Ottawa with Mr. Pickersgill.

John R. McDonnell, general manager of Air Terminal Transport, said:

"We'll be glad to talk with them when we hear from them."

OLD TALENT

The Greek dramatist Sophocles wrote Oedipus Rex at 75 and Oedipus at Colonus at 89.

Quebec PC's Put Off Meet For Second Day

OTTAWA (CP) — A tentatively - scheduled meeting of Quebec Conservative MPs protesting their party's current parliamentary tactics was put off Tuesday for the second day.

Most of the 10 Quebec Conservatives were reported to be ready to dissociate themselves from the party strategy of prolonging Commons debate on interim spending authority for August and September. However, a Quebec Conservative source said the majority of the Quebec caucus now wants to wait until today's general caucus of the 96 Conservatives before taking any firm position contrary to the interests of party unity.

The growing discontent of Quebec Conservatives with the tactics of Conservative Leader John Diefenbaker and the party's House leader, Gordon Churchill (Winnipeg South Centre), was noted on the Commons floor in a question posed by a Liberal backbencher.

Jean Chretien (L — St. Maurice-Laflèche) asked whether a new seat might be found for Leo Balcer, member for Trois-Rivieres and Quebec Conservative leader, because of his unhappiness seated between Mr. Diefenbaker and Mr. Churchill.

There was no reply. Mr. Balcer smiled, looked uncomfortable, and shook his head.

The 46-year-old Quebec leader was reported to be trying to prevent a deep and irreparable schism developing between the Quebec Conservatives and other Conservative MPs, while recognizing the discontent among his followers — with which he is largely in sympathy.

22 Teen-Agers Taken to Court In Handcuffs

HASTINGS, England (AP)—Stiff sentences were given Tuesday to 22 teen-agers for violence during the bank holiday weekend here. They were brought handcuffed before a judge who called them "mindless, adolescent morons."

Altogether 64 arrests were made during the weekend, when hundreds of the rival youth cults of Mods and Rockers invaded this seafront town and thousands of other teen-agers followed them for excitement.

Police prevented a recurrence of the riots that marred the previous two bank holiday weekends at Easter and Pentecost by keeping the teen-agers moving. Finally hundreds were chased out of town by police.

The first batch of those arrested came before Magistrate A. G. Coote, who sent 10 youths to detention centres for three months and two for six months. They also had to put up bonds of £25 against good behavior for two years. Others received shorter sentences or were fined.

Police, meanwhile, identified a boy found dead on the beach as James Smart, 14, of the London suburb of Dagenham, and said there was no evidence of foul play.

Renew Search For Lost Ship

VICTORIA (CP)—An expedition headed by Dr. George Cottrell of Portland, Ore., has renewed the search for the wreckage of the Tonquin, a trading vessel of John Jacob Astor which was either blown up or burned somewhere along the north coast of Vancouver Island.

The Tonquin's remains have proved elusive, despite extensive research in former years.

E. A. MacFaylen, a member of the expedition, has spent long hours in research on the Tonquin's disappearance at the provincial archives here. He is convinced that this time the wreck will be found, but at the moment he isn't saying where.

Umm...Love That Fresh Fruit...and RICHMELLO ICE CREAM

Richmello Ice Cream is a delicious nourishing treat any time of the year — but when summertime comes along, with all its varieties of fresh fruit, it's a super deluxe treat! Ask the youngsters in the family! Better still, drop into your DOMINION store today for the makins' of a dessert or anytime treat they'll love . . . creamy Richmello Ice Cream and big juicy peaches, scrumptious strawberries, beautiful bananas . . . cantaloupes! Best of all, you'll save money when you reach for Richmello Ice Cream — and that's a treat in itself! Switch to DOMINION today!

RICHMELLO — 4 FLAVORS SAVE 14c

4 pint pkg.
ICE CREAM 79¢

GREEN GIANT FANCY NEW PACK
MEDIUM SMALL **PEAS** 15-oz. tin SPECIAL 4/69¢

SOLO
COLORED **MARGARINE** 1-lb. tray SPECIAL 4/1.00

AJAX
HEAVY DUTY **DETERGENT** giant pkg. SPECIAL 16¢ OFF 93¢

CARNATION INSTANT
POWDERED **MILK** 3-lb. pkg. SPECIAL 1.09

AYLMER FANCY
TOMATO JUICE 48-oz. tin SPECIAL 3/1.00

KIDDIES LOVE 'EM
7 FLAVORS **FRESHIES** env. SPECIAL 5/29¢

SUNLIGHT
LIQUID **DETERGENT** 24-oz. container SPECIAL 59¢

QUAKER CEREALS
PUFFED WHEAT 4-oz. pkg. SPECIAL 2/39¢
PUFFED RICE

• FARM FRESH PRODUCE •

ONTARIO NO. 1 TABLE
POTATOES 10-lb. bag 49¢

Whether you peel 'em, boil 'em or mash 'em, nothing matches the home-made flavour and goodness of garden-fresh potatoes. For real solid-meal enjoyment, these are your best "buy"!

U.S. SALMON FLESH
CANTALOUPES large size 45's SPECIAL 4 for 69¢

FROM BRITISH COLUMBIA
APRICOTS 4-quart basket SPECIAL 89¢

SWEET AND FULL OF JUICE
SOUTH AFRICAN
ORANGES med. size SPECIAL 2 doz. 89¢

• GUARANTEED QUALITY MEATS •

MEAT DELICIOUS
CHUCK STEAKS lb. SPECIAL 49¢

MILD CURIED CRYOVAC
COTTAGE ROLLS lb. SPECIAL 59¢

ITALIAN STYLE LINK
COUNTRY SAUSAGE pkg. 1-lb. SPECIAL 49¢

SIMCOE
RINDLESS BACON 1-lb. pkg. SPECIAL 69¢

SHOPSYS
Potato SALAD 24-oz. bowl SPECIAL 55¢

PORKY SMILE
Wieners 2-lb. bag SPECIAL 88¢

• SUNDRIES SPECIAL •

Complete with 40 cups
DIXIE CUPS DISPENSER 79¢

LAST CHANCE TO PURCHASE "AUTUMN LEAVES" FRUIT DISHES
ONLY 11¢ each
WITH EVERY $5.00 PURCHASE

• DEEP CUT SPECIALS •

AYLMER JAM — NEW PACK
STRAWBERRY or RASPBERRY 24-oz. SPECIAL 49¢

VALLEY HI FROZEN
BREAD-DO 2-loaf pkg. SPECIAL 3/1.00

CRUSH ROYAL CROWN DIET RITE
CANNED DRINKS 12 10-oz. tins SPECIAL 98¢

VALUES EFFECTIVE 25 VICTORIA AVE. AND HERCHIMER AND BRIDGE ST. SHOPPING PLAZA TILL CLOSING AUG. 8.

DOMINION

We reserve the right to limit quantities.

He's a Supervisor On Arctic Shelf

By ALLEN SACKMANN

MOULD BAY, N.W.T. (CP)—From a snowbound cabin deep in the Arctic 1,800 miles north of Edmonton, Colin Grant, 35-year-old former pilot, runs the federal government's Polar Continental Shelf Project with quiet efficiency.

The three-room plywood building, the radio room his office and home for six months a year, is the heart of an operation that stretches across 500 miles of the western Arctic.

The 90 to 100 men in the field are studying the history, weather conditions, mineral potential and sub-surface terrain on both land and sea on the Arctic archipelago.

When not in his office, the tall, heavy-set Grant may be found commuting between the air strip and base camp in a red four-wheel vehicle that looks like a motorized bathtub or mingling with the men at mealtime.

"That's when all the fellows are together and we can get things discussed," he says. "Then, too, I can find out what the men are thinking."

DO WE FLY?

He talks to pilots about flying conditions, to scientists about their research, to the cook about the meals.

He seeks out the pilots at breakfast daily and his first question is: "Do you think we can fly today?"

It's a crucial question. Most of the men on the project are distributed in isolated camps 100 miles or more from the base. They need food, gasoline and other supplies and aircraft are the only means of getting them there.

In the summer, when there is constant daylight, he keeps the planes in the air from 3 a.m. to 2 a.m. using two crews each, in an effort to get the work done on schedule.

Fifty per cent of the project's $1,500,000 annual budget is earmarked for transportation and most of that goes for chartering and fuelling planes

But while transport is always a major problem, illness has been the biggest headache this year. Four men were taken out to Uranium City, Sask., 1,200 miles southeast of Mould Bay, with pneumonia, several suffered from aggravated 'flu and the cook had a slight heart attack.

WORKED IN NEW GUINEA

Mr. Grant provides the first aid, a skill he picked up when he worked as a surveyor and labor supervisor for an oil company in New Guinea from 1949 to 1953. There he had to lance abcesses, pull teeth, stitch cuts and do minor surgery.

He came to Canada in 1953 to work for an aero-surveying firm. He decided he could make more money as a pilot, however, and began taking lessons in Calgary.

Here his family history caused him consternation—he's the son of a Scottish businessman and was born in China. When he applied to the transport department for a student permit, it was denied because, he was told, it couldn't be issued to a Chinese who hadn't taken out Canadian citizenship.

Recalling that his family had lived in Australia during the early part of the Second World War and that he had gone to high school there, Mr. Grant appealed the department's decision to the Australian high commissioner's office in Ottawa. He got his permit.

He had been working as a pilot when he heard the federal government needed a supervisor for its polar shelf project. "It sounded like an interesting job and the requirements read like my history, so I applied."

While he's in the Arctic, Mrs. Grant—a native of the Falkland Islands whom he met while working there—is in Ottawa.

"She doesn't like me being away for six months a year but at least I'm home the rest of the year. I wasn't when I was flying."

When in Ottawa, Colin Grant is almost as busy as here. He plans and buys supplies—150,000 gallons of gasoline and 25 tons of food—to be shipped to Resolute Bay by sea in the fall. He lines up staff, purchases equipment and looks over new Arctic gear with a view to making life for his crews more comfortable in the bleak northland. His men say he has been successful.

Tomorrow: Glacier is physicist's headquarters.

'Just a Second'

"Dad was a lighthouse keeper before he retired!"

Honda Makes Sense

FOR ECONOMICAL TRANSPORTATION

Up To 284 Miles Per Gal. with some models

With the money you save on car gas you can enjoy reliable transportation with all the advantages of a second car.

BUY THE EASY WAY
We take care of all details. In one package we supply —HONDA
Of your choice
—INSURANCE
—LICENCE
Nothing more to buy . . .
FOR
NO MONEY DOWN
And as little as
4.00 A WEEK

BOOTH RADIO AND TELEVISION LTD.
170 FRONT ST. (OPP. CITY HALL) WO 8-5785

High minded!

Next time you go on a safari away from home, go AIR CANADA and enjoy fast, refreshing transportation! Enjoy chef-cooked, complimentary meals...quiet comfort and friendly, courteous service every mile of your trip. Fly AIR CANADA.

FLY AND TAKE THE TIME OUT OF TRAVEL
CALGARY (from Toronto International Airport):
Up to 5 flights daily — 3 hrs. 50 mins.
Ask your Travel Agent about AIR CANADA'S Group Travel Plan.
See your Travel Agent or write AIR CANADA in Toronto at 130 Bloor Street West.
FLY CANADIAN-FLY AIR CANADA

DAVISON and DAVISON
TRAVEL AGENCY
Call Us For Reservations—Over 40 Years' Experience
193 FRONT ST. BELLEVILLE DIAL WO 8-7459

YOUR TRAVEL AGENT
ROLUF'S TRAVEL CENTRE
TRAVEL IS YOUR PLEASURE YOUR PLEASURE IS OUR BUSINESS
231 FRONT ST. (2 Doors North of Main Store) DIAL WO 2-9201

SAVE in LIPSON'S AUGUST Clearance

END-OF-SUMMER CLEARANCE-FANTASTIC VALUES!

Magnificent Savings!
2-for-the-price-of-1
Plus an Extra $1.00
DRESS SALE

1964 Beauties . . . in cool, crisp cottons, "Silks", Jerseys . . . "linenes" etc. Short sleved and sun styles, etc. in a tremendous choice of colors and patterns . . . in a world of styles. A tremendous feature value at this low price . . . buy for this year . . . and for next at End-of-Summer savings! Sizes 10 to 24½ in the selection. Hurry in — for the "pick" of the stock!

BUY ONE REG. TO $16.88 FOR $10.88 . . . GET ANOTHER FOR JUST $1.00!

2 for 11.88

IF YOU FIND IT INCONVENIENT TO PAY CASH —
USE OUR EASY CREDIT PLAN
● No Down Payment
● Up To 6 Months To Pay With Payments As Low As $1.00 Per Week

Clearance Savings!
● BLOUSES
● POP-TOPS

Cool, summery, sleeveless blouses and pop-tops . . . at tremendous savings! Cottons, terylenes, etc. in the lot. Plain or patterned . . . in white and colors. Tailored and Dressy types. Sanforized shrunk . . . easy-care. Sizes 12 to 20.

Special, each
2.57
2 FOR 5.00

Tex-Made Floral Border Sheets

Famous Tex-made snow white cottons . . . with colorful floral borders in Rose or Orchid designs . . . fast color, too! 136 thread count cottons . . . for excellent service. Note the special sale prices . . . two popular sizes . . . limited stock . . . hurry in!

Size 72x100 each 3.22
Size 81x100 each 3.44
Matching Pillow Slips Pair 1.64

Tex-made "Kingston"
BLENDED BLANKETS

Soft, blend of viscose and nylon . . . good wearing, warm and washable, too! Solid toned pastels . . . with rich satin ribbon binding.

Size 72x84 . . . Reg. $5.95 value . . . Save at each
3.96

Tex-Made Stormking Blankets

Double bed size of 70x90 . . . in famous Stormking quality flannelette blankets . . . soft, thickly napped, good strong, under-weave. First quality . . . choice of colored end stripes. And look, only, pair 3.63

Terry Kitchen Towels
Delightfully soft, absorbent terry towels in colorful stripes and other patterns . . . Generous size with fringed ends. Feature Value at . .
2 for 97c

Ironing Board Pad and Cover
Silicone treated to render them burn-proof! Ironing board cover . . . complete with fitting cord . . . to fit standard size boards . . . metal or wood. Special, ea. . . . .
99c

Women's and Children's
BEACH HATS

To clear . . . at ⅓ off regular prices! Colorful "eye Shades" in "straws" and fabrics . . . galaxy of styles with clever shaggy look or fringe trim. Choose early.

⅓ OFF regular prices

Men's "Shortie" Pyjamas
Cool, crisp cottons . . . collarless style with elastic waist shorts . . . short sleeve tops. Fancy allover patterns. Sizes A to D. To Clear, each . 1.78

Men's Canadian Made
Sports Shirts

Clearing at ⅓ off regular price! Men's Canadian made, easy-care cotton sports shirts . . . in a big array of colors and patterns . . . with cool, short-sleeves . . . Reg. $2.98 value . . . sizes S to XL.

Save 99c each
1.99

Lipson's
STORES LIMITED (1958)
WE'RE NEVER UNDERSOLD!

Ontario Intelligencer SPORTS

Sport Slices . . .

RARE, MEDIUM, WELL-DONE

Pinch Hitting

By Garry Alexander

The time of the year has arrived when the thoughts of all young (and many not so young) ballplayers turn to the serious business of playdowns.

The schedules are over, the coaches are beginning to dig out their best strategy, most of which will likely backfire, and the die-hard fans, who have been hiding most of the summer, will toss their coins into the hat to watch the local lads tangle with top-notch, out-of-town opponents.

OASA convener Cliff Belch Jr. passes along dates and data for Belleville and area teams starting down the rocky trail to provincial championships.

Belleville proper will be represented by Trudeau Motors, Ellis Juniors, a Midget team and a Peewee team. There are numerous district entries.

Trudeau Motors are entered in the OASA Senior "B" playdowns and will clash with Kingston in their opening round. We understand the Kingston Club is a strong one, close to being an all-star team. Strikeout artist Bubs Van Hooser is the club's pitching ace.

"Shaker" Baker's Trudeau squad will have their work cut out for them when the teams meet in Belleville on Tuesday, August 25, and in Kingston on August 27. If a third game is necessary, it goes on August 29.

Ellis Juniors will compete in the Junior "A" classification and have drawn a bye in the OASA first round.

The Printers will go against the winner between Peterborough-Oshawa and either city will send a strong representative. Belleville opens at home on Saturday, August 22, with the second game in Oshawa or Peterborough on August 26. If a third game is necessary, it goes on August 29.

Belleville Midgets meet Madoc in their first round, playing there on Saturday, August 8, and back here on Wednesday, August 12. A third game goes the 15th, if necessary.

Belleville's Peewee entry draws a bye in the first round and takes on the Cobourg-Hastings winner in the second. That series opens in either Hastings or Cobourg on Tuesday, August 18, and comes back to Belleville on the 20th. If a third game is needed it is set for Saturday, August 22.

Trenton Ellis Printers are contesting the Intermediate "A" crown and will meet a Kingston team in the opening round. That series opens in Trenton on Wednesday, August 12, with the second in Kingston on August 14. If a third game is necessary, it will be played on Wednesday, August 19.

Intermediate "B" play pits Bloomfield against Cherry Valley on the latter's diamond on Saturday, August 22. The second game is at Bloomfield on August 29 and a third would be played on September 2.

There are a number of local entries in Intermediate "C" play. Tweed Lombanks clash with Battersea, starting August 11, with Tweed getting the first home game. Blaine Healey and his mates go back to Battersea on the 15th and if a third game is needed, it is set for the 18th.

Frankford was scheduled to meet a Trenton Air Force Intermediate "C" entry on August 11, but confirmed reports say that the Air Force entry was just a token one, entered in the spring, and will not compete. Madoc and Marmora are in the same Int. "C" class, playing at Marmora on Aug. 11 and back in Madoc on August 15. A third game would be played on the 18th.

Intermediate "D" action pits Wallbridge and Eldorado on August 15 and back in Wallbridge on the 22nd. A third game would August 29.

Junior "D" sends Demorestville to Westwood on August 22 with a return game on the 29th. A third game would be played September 2.

Two Trenton teams meet in the Juvenile "A" play on August 8 and 11, with a deciding game called for August 13, if necessary. Juvenile "B" sends Cobourg to Picton on August 15, then back in Cobourg on the 21st. A third would be played on the 29th.

Point Anne's Juvenile "C" team goes to Stirling on Saturday, August 8 with a return game at the Point on Wednesday, the 12th. August 15 is the third game date.

Finally, in Bantam, Picton travels to Cobourg on Saturday, the 8th, with a second game in Picton on the 12th. A third game, if necessary, will be played on the 15th.

Leaders Kick Games Away ★ ★ ★ ★ ★

Yanks, Orioles Goof; Chisox Crumble

By MIKE RATHET
Associated Press Sports Writer

Doesn't anyone here want that pennant?

That was the big question in the American League today after the three top contenders played kick - the - game - away Tuesday night.

Here's the way it went:

The first - place New York Yankees held a 1-0 lead on Mickey Mantle's homer and were cruising behind ace lefthander Whitey Ford when surefingered Tony Kubek committed two errors in two innings and helped Kansas City Athletics to a 5-1 victory.

The second-place Baltimore Orioles were locked in a scoreless battle with Los Angeles until the fourth inning when Norm Siebern dropped a two-out foul pop and the Angels rushed across enough runs for a 5-0 triumph.

The third-place Chicago White Sox were leading Detroit 3-0 and lefthander Gary Peters had allowed only a bunt single through seven innings when he came apart, was slammed for four runs and a 4-3 defeat by the Tigers.

YANKEES IN FRONT

The frantic fumbling left the Yankees one percentage point ahead of the Orioles with the White Sox a game back.

Elsewhere, Harmon Killebrew stroked three singles and his 37th homer, leading a five-homer barrage that carried Minnesota Twins to a 12-4 walloping of Boston Red Sox and Steve Ridzik preserved Washington Senators 4-2 victory over Cleveland Indians with 7 1-3 innings of two-hit relief pitching.

Ford, who had missed two turns on the mound because of a hip injury, got himself into a jam in the sixth when he issued walks to Ed Charles and Jim Gentile. Kubek helped him stay in it.

When Doc Edwards doubled, scoring Charles, Kubek let Tom Tresh's throw from the outfield get by him and Gentile also scored, bringing in the lead run. In the seventh, Kubek let Wayne Causey get to second base by throwing wild on his grounder and Charles doubled Causey home.

Ford, losing his fourth against 12 victories, pitched a strong game but his control was off. He gave up only four hits, but walked six.

Starter Dave Vineyard of the Orioles ran into difficulty in the fourth when the Angels loaded the bases with two out on two walks and a double by Willie Smith. Pitcher Don Lee then lofted a foul pop that Siebern dropped.

Lee immediately singled home two runs. Bob Perry doubled in another and Jim Fregosi wrapped it up with a two-run single.

Peters, 12-6, had allowed only Jerry Lumpe's safe bunt in the third inning when Jake Wood opened the eighth for the Tigers with a single.

Singles by Lumpe and George Thomas brought in one run before Don Demeter crashed a three-run homer that cracked the White Sox' five-game winning streak.

Killebrew's three-run homer broke open a tight game in the seventh with the Twins leading by only 5-4. Killebrew drove in four runs for a total of 85 and Tony Oliva, Bob Allison, Rich Rollins and Earl Battey also homered.

Ridzik's sharp relief work—he allowed only singles by Chico Salmon in the fourth and the ninth—got the job done for the Senators after they scored four runs in the second on six singles.

Lightfoots Clinch 2nd Place

Lightfoot Construction clinched second place in the Commercial Softball League last night defeating Terhaars 8-4 to break the tie with City Hotel.

Lightfoots put the game away in the first innings with three runs. They added a single in the fourth and fired four insurance runs in the ninth.

Terhaars scored once in the third, added two in the fifth and a single in the seventh.

Bill Dickey and George Young in the sixth set the losers down with four hits, both allowing a pair and whiffing eight. They walked eleven.

Ron Pointer started for Terhaars and gave up eight hits for five runs in eight and one-third innings. He whiffed a pair and walked six. Don Holoway took over in the ninth and yielded two hits for three runs.

Terhaars bobbled four times with Lightfoots committing two errors.

Jack Whiting led the Lightfoots offensive with two doubles with Dickey and John Hazard coming through with two singles each.

George Young, Rusty Garvin, Jim Sheridan and Don Smith added singles to the winning cause.

Hubert Pointer had a double and single for Terhaars with Don Moore and Gary Little singling to round out the losers four clouts.

The league semi-finals get under way tonight with City Hotel and Barriages tangling at the Alemite at 6.45.

Point Anne and Lightfoots start their series at Point Anne tomorrow night starting at 6.45.

Lightfoots	310 000 004	- 8 10 2
Terhaars	001 002 100	- 4 4 4

Umpires — Anderson, Barton.

Softball Statistics

BELLEVILLE COMMERCIAL SOFTBALL LEAGUE
FINAL STANDING

	W.	L.	PTS.
Barriages	16	7	32
Lightfoots	15	9	30
City Hotel	14	10	28
Point Anne	13	11	26
Belvedere Hotel	11	12	22
Ter Haar	8	15	10
Black Diamond	5	18	10

Note: The Belvedere Hotel vs Black Diamond and the Ter Haar vs Barriages games scheduled to be played Thursday, July 30th were cancelled as the results had no effect on the final league standing.

Cadet Wins Shoot Off

CONNAUGHT RANGES, Ont. (CP)—Cadet G. R. Percy of New Westminster, B.C., won a shoot-off and $20 in prize money in competition with eight other cadets who shot 49 of a possible 50 in the Tyro match, the Dominion of Canada Rifle Association announced Tuesday.

The Tyro event is open to shooters who have never been among the first 200 in the Grand Aggregate—based on total scores in major matches at the week-long meet.

Cadet G. B. Harley of Trenton, Ont., was second in the shoot-off and won $15. Cadet S. Franklin of Ingersol, Ont., also participated in the shoot-off.

PASS DEFENCE BILL

WASHINGTON (AP) — Congress passed and sent to President Johnson Tuesday a bill to provide $46,752,051,000 for U.S. defence. It is the biggest single money bill for the 1964 fiscal year, but about $1,500,000,000 less than Congress gave the defence department last year.

RETAINS TITLE

SASKATOON (CP) — Claude Pattemore of Hamilton won the Canadian blind golf championships Tuesday for the second successive year, firing a 104 for a 36-hole total of 208, 21 strokes better than Nick Genovese of Dundas, Ont.

Manager Has Problems

Giants' Win, Lone Light For Dark

NEW YORK (CP)—San Francisco Giants' 4-3 victory over New York Mets Tuesday night in a 14-inning game that lasted four hours and 25 minutes was just about the only good thing that happened in a long and cheerless day in the life of manager Alvin Dark.

It began when the Giants, battling Philadelphia Phillies for the National League lead, learned they will have to get along for two weeks without Juan Marichal, their only consistently successful pitcher with a 15-5 record, who has a back ailment.

Then Newsday, a Long Island daily newspaper, appeared with a story by columnist Stan Isaacs quoting Dark as saying the Giants' Negro and Spanish-speaking players "are just not able to perform up to the white ball players when it comes to mental alertness."

Dark promptly called a press conference and denied saying it. He said he had never had trouble with Negro players during his career.

"If you are going to make such statements, you've got to be either stupid or ready to quit baseball," he told the conference. "I don't think I'm stupid and I want to remain in baseball."

Shortly afterward. Dark learned that he isn't likely to remain long with the Giants.

The Associated Press quoted an unidentified official of the club as saying he won't be back as manager next year and may be dismissed before the end of the month.

Dark, who took over the club in 1961 and won a pennant the following year, had little to say in reply.

"I signed a two-year contract in September of 1962 and haven't discussed my future with the club since," he said. "As a matter of fact, that's against club policy."

The official said the racial issue had nothing to do with the decision to dismiss Dark but that the manager had been at odds with owner Horace Stoneham for some time.

Meanwhile the Giants, trailing Philadelphia by 1½ games, are looking for a starter to replace Marichal, who defeated Phillies 6-3 in 10 innings last Wednesday in his last start. His ailment is described as muscular.

Marichal is the second starting pitcher lost to the club. Jack Sanford was operated on last month for removal of an elbow obstruction and is out indefinitely.

Planes Edge Read 9-8

Plane's Concrete edged Read 9-8 in an exciting South Hastings League game last night.

Butch Clapp went the distance for Plane's, allowing 11 hits, while he walked two and whiffed two.

Read used three pitchers, J. Jurkin, T. Abrum and Frank Faroe. They allowed 12 hits, walked six and struck out three.

Read let loose in the second inning and scored six runs, while Plane's scored two. In the third inning Plane's scored two more, and then another in the fourth to make it a 6-5 ball game.

In the fifth Plane's connected for four big runs to take the lead for the first time in the game. Read came back to score two in the sixth but could not manage another.

Ross Empey smashed a homer and a single to lead Plane's attack. Pat O'Connor had two doubles, Ron Urch hit a double and single and John Tweedy was good for two singles.

Ken Forsythe, Butch Clapp and Harry Cole each had a two-bagger, while Len Harvey hit a single.

For Read Frank Farrell went four for four, with four singles. Gerald Brennan smashed a homer and a double, while Ted Abrams lined a double and two singles. Leo Enright and Pat Enright each clouted a double.

The score:

		R	H	E
Plane's	022 140 0—9		12	1
Read	060 002 0—8		11	1

Minor Baseball Results

Badboys and Demille Construction advanced into the finals of the Peewee and Tyke divisions last night.

Badboys defeated I.B.E.W. 5-4 while Demille Construction beat the Yankees 14-12 in the tyke division.

R. Farrel pitched the victory for Badboys. His battery mate was R. Jury. The losing pitchers were Moore (I.B.E.W.) and C. Adams.

R. Guist allowed five hits for his victory. Catching was J. Forrester.

Ethier Blanks Trenton 4-0

Juniors Reach League Finals

Ellis Juniors rode into the finals of the Belleville District Softball League on the arm of Bobby Ethier here last night.

The young righthander threw a masterful four-hitter to blank Trenton Commercial Printers 4-0 in the rubber game of the three-of-five semi-finals.

The Juniors open the circuit best-of-seven finals at CNRA Park here Thursday evening against Blaine Healey and his Tweed Lombanks.

It was anybody's game up to the seventh when the Juniors cracked down on Pat Maracle, getting him for three hits and three runs to tuck the victory away.

They added another marker for good measure in the eighth frame.

Ethier and Maracle hooked up in a tight mound duel for six frames, the Junior hurler two-hitting the opposition and Maracle holding his mates to four safeties, two of them bunts.

Ethier sent down eight via strikeouts and issued the only walk of the game. Maracle whiffed six and was touched for nine hits.

Larry Soule fired the Juniors' three-run explosion in the seventh with a bunt single. Russ Boomhower's bunt was dropped by Maracle and Pete Weston lashed out a single to score Soule.

Stu Malloy's blooper dropped safely scoring Boomhower and Weston. Maracle regained his stride and retired Ethier, Gardiner and Moon in order.

The Juniors sandwiched an out between a single by Muirhead, an error and Soules' double to push across the fourth run in the eighth frame.

Ethier had Trenton under control at all times. Only one reached second, Kennedy getting there after his single and Maracle's walk in the eighth Ethier returned the first 15 batters to face him.

Drake, Cole, Taylor and Kennedy hit singles for the losers with Larry Soules' double and single, Muirhead's three singles, and one - basers by Moon, Weston and Ethier, rounding out the nine clouts garnered off Maracle's delivery.

The teams:

Trenton — Simmons, Drake, Cole, Mowatt, Wanamaker, Mitts, Kennedy, Taylor, Maracle.

Juniors — Gardiner, Moon, Muirhead, Chatland, Soule, Boomhower, Weston, Malloy, Ethier.

The score:

		R	H	E
Trenton	000 000 000—0		4	2
Juniors	000 000 31x—4		9	0

Umpires: Kelleher (P) and Hume.

The Jimmy Barriage Memorial Trophy was presented to Bobby Ethier, voted the league's most valuable player, by Messrs Cy and Gerald Barriage during the game. Mr. Bill Johns of Corby's Distillery, presented the miniature.

CONCRETE BLOCKS
AND
CONCRETE PRODUCTS
FREE ESTIMATES
BELLEVILLE BLOCK
and BRICK CO.
WO 2-4583

Vees Shade Leafs 1-0 In Eleventh

By THE CANADIAN PRESS

Frank Carpin barely earned his keep as a pitcher Tuesday night but Richmond Virginians are just as glad they had him around.

Carpin took over on the mound for the Virginians with two out in the 11th inning of a scoreless International League game against Toronto Maple Leafs and fired only two pitches to retire the side.

Then he singled, chasing Toronto starter Don Loun, and scored the game's only run one out later on a bloop single by Art Lopez off Ron Nischwitz.

Runs came more easily at Columbus, where Buffalo Bisons checked a three-game losing streak by hammering the Jets 10-4. Rain washed out the other two scheduled games between Rochester and Jacksonville and Syracuse and Atlanta.

Mel Stottlemyre, who owns a 13-3 record and a 1.39 earned-run average for the sixth-place Virginians, held the Leafs to five hits over the first 10 innings, striking out seven, but got a lively argument from Loun, a Toronto newcomer who only found out he was due to start an hour before the game.

Jack Cullen came on for Richmond in the 11th but was replaced by Carpin when he gave up a single and a walk. Carpin was credited with the win, his fourth in six decisions.

The Bisons put together three-run clusters in the third, fifth and sixth innings to bury the Jets. John Stephenson's three-run homer in the fifth was the clincher.

Trimble Cracks Hard Whip

By JOE DUPUIS

MONTREAL (CP)—Not long ago, coach Jim Trimble of the Montreal Alouettes made a hurried visit to New York Giants' training camp looking for tough linemen.

Earlier, he summoned John Roach, a retired National Football League quarterback, to spend a couple of weeks coaching the Alouettes pivot corps, which then totalled six.

In training camp, he cracked an unusually hard whip, pouncing on rookies and veterans alike, and wore a constant frown.

Trimble shrugs off these goings-on as part of the job. But there seems to be little doubt that he is searching for a miracle to give the Alouettes badly needed depth, and he is worried.

A week before the start of the Eastern Football Conference, Trimble was fielding in exhibition play a team with 13 newcomers, nine of them raw rookies and nine others starting only their second year in pro football.

BORK GETS CHANCE

Into the key quarterbacking spot goes George Bork, the rawest of his rookie crop but with excellent credentials as a small U.S. college passer from Northern Illinois.

Backing him up will be two other newcomers with experience, Vernon Cole and Jerry Fields.

Last year, the Als' passing record was the worst since the departure of Sam Etcheverry three years ago.

Montreal still has the best running back in Canada in George Dixon, but their pass-receiving remains weak, although there is potential in speedy end Marv Luster, being shifted to flanker to replace the retired Don Clark.

DISTRIBUTOR WANTED

Long established manufacturer requires an exclusive distributor for this area. Many customers already established. Include restaurants, groceterias, hospitals, hotels, bakeries, farmers, etc. Excellent potential. Could be company or individual. Limited capital required for stock. Principal will interview in Belleville week of Aug. 10-11. Apply with particulars and at least one banking or business reference to:

BOX 22,
c/o THE ONTARIO INTELLIGENCER.

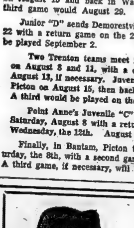

Head This Way for Fantastic Value and Drastic Reduced Prices!!
DURING OUR MID-SUMMER SALE OF SUMMER MERCHANDISE

BEAUTIFUL
WOOL SUITS Reg. to 69.95 NOW $47.60
TWO SUITS $90.00

VARIETY
TROPICAL SUITS Reg. to 59.95 and 69.95 NOW $42.50
TWO SUITS $80.00

- SPORT SHIRTS
- STRAW HATS
- SWIM WEAR
- WHITE SHIRTS
- CABANA SETS
- DRESS SLACKS
- NO REFUNDS
- NO CREDIT
- NO EXCHANGES
- ALTERATIONS EXTRA

MEAGHER'S MEN'S WEAR 231B FRONT ST. – BELLEVILLE

Reds, Dodgers Win Pairs

Two For Hutch

By HAL BOCK
Associated Press Sports Writer

Cincinnati Reds planned a perfect homecoming for Fred Hutchinson and they weren't about to let the weather or Milwaukee Braves get in their way.

It looked for a while as if the Reds wouldn't be able to play one game Tuesday night but before the evening was over they had beaten the Braves twice, 5-2 and 4-2.

Hutchinson, who had been in hospital for a week, returned to the club but left the bench midway through the first game which was delayed three times by rain. He watched the remainder of the twi-night doubleheader from Reds' president Bill DeWitt's box.

The Reds couldn't have put on a better show if they had rehearsed it. The first game was delayed 43 minutes right at the start but when the Reds finally came to bat, Deron Johnson clouted a three-run homer for a quick 3-0 lead.

Play was held up for 27 minutes in the third inning and again for 42 minutes in the seventh. It was during the third delay that Hutchinson left the bench.

In between delays, the Braves had trimmed Cincinnati's lead to 3-2. But Leo Gardenas' two-run triple in the seventh clinched it.

EDWARDS BREAK TIE

John Edwards' run-producing single broke a 2-2 tie in the seventh inning of the nightcap, helping the Reds wrap up the sweep.

In other National League action San Francisco Giants struggled 14 innings before edging New York Mets 4-3. Chicago Cubs blanked St. Louis Cardinals 4-0 and Los Angeles Dodgers swept a twi-night doubleheader from Pittsburgh Pirates 5-0 and 10-7.

The Reds' double victory moved Cincinnati within 3½ games of the league-leading Philadelphia Phillies and only two games back of the second-place Giants.

Jim O'Toole went the route in the nightcap, winning his 12th in 16 decisions. Bob Purkey 5-6 won the opener with ninth inning help from Sammy Ellis.

Hutchinson, fighting a chest cancer, spent a week in hospital for tests. The 44 year-old manager spent most of his time in bed but told reporters he had watched some of the Reds' games on television.

Jim Davenport's 14th-inning hit-and-run single scored Jose Pagan from first and ended another Giants - Mets marathon. San Francisco had taken a 3-1 lead in the 11th on Orlando Cepeda's two-run single but Jim Hickman tied for the Mets with a pinch single in the bottom of the inning.

The last time the Giants and Mets played in New York, they went 23 innings and nearly 7½ hours before San Francisco won.

Former Cardinal Lew Burdette pitched his first shutout in more than a year as the Cubs blanked St. Louis. Billy Williams clouted his 25th homer for Chicago and Burdette won his eighth game, seven of them coming after he was traded to the Cubs in May.

Sandy Koufax became the first pitcher to win 16 games but needed ninth inning help from Bob Miller to wrap up the first-game victory against the Pirates. Koufax allowed six hits, struck out six and walked five before leaving with the bases loaded in the ninth. Miller got Bob Bailey to line into a double play ending the game.

Willie Davis stole three bases and scored each time to help the Dodgers complete the sweep.

All Stars Line-Up

Following are the names of the coaches and players who have been chosen to the Commercial League All-Star team and will be playing the Umpires on Sunday at the CNR park. The game will start at 6.30. The first man name after each position is on the first team except for the fielders.

Catchers — Don Wood of Barriages and Jim Sheridan of Lightfoots.

Pitchers — Dave Feeney of City Hotel, Junior Day of Belvedere Hotel and George Young of Lightfoots.

1st Base — Mike Ryan of Belvedere Hotel and Bob Cruickshank of Black Diamond.

2nd Base — Doug Morrow of City Hotel and Jim Clapp of Belvedere Hotel.

Shortstop — Doug Hull of City Hotel and Ray Duffy of Barriages.

3rd Base — Deke Whiting of Lightfoots and G. Maher of Point Anne.

Fielders — Hylie Bryant of Belvedere Hotel, Jack Martin of City Hotel, Frank Donovan of City Hotel, Don Smith of Lightfoots, D. Lucas of Ter-Haar Daubers and George Perry of Belvedere Hotel.

Coaching the team will be Ray Lucas of Ter-Haar Daubers, Bill Spafford of Point Anne and Ron Ferguson of Barriage Landscape.

Sports Calendar

SOFTBALL
Tonight — Interdepartmental: Fire Dept. vs. Utilities (Zwick's), 6:45 p.m.
Tonight — South Hasting Little League: Carmel at Cannifton, 6.00 p.m.
Thursday — Ellis Juniors vs Tweed Lombanks, first game 4-7 B.D. Finals, C.N.R., 6.45.
Thursday—Interdepartmental: City Police vs. Public Works (Zwick's) 6:45 p.m.
SEMI-FINALS BEST OF SEVEN
Series "A" (1st game) — City Hotel vs Barriages, (Alemite), Wednesday, Aug. 5, 1964, 6.45 p.m.
Series "B" (1st game) — Point Anne vs Lightfoot Construction, (Point Anne), Thursday, Aug. 6, 1964, 6.45 p.m.
BASEBALL
Tonight — South Hastings playoffs: Shannonville at Foxboro, 6:30 p.m.
Thursday — South Hastings playoffs: Read at Plane's Concrete (Cannifton), 6:30 p.m.
THE HANDGUNS
Quinte Marksmen's regular shoot, every Tuesday at Rednersville range, 6:30 p.m.
TRAP AND GUN
Quinte Trap and Gun Club's regular shoots, every Wednesday, 6:30 p.m.; every Sunday, 10:30 a.m.
WRESTLING
Every Friday, three professional bouts, Belleville Memorial Arena, 9:00 p.m.
HARNESS RACING
Every Saturday, Quinte Driving and Riding Club races, Belleville Fairgrounds, 8:00 p.m.
MINOR BASEBALL
Tonight — Tyke sudden-death semi-finals, Boller's Little Giants vs CNR Firemen CNR, 6.15.
Friday — Peewee Series "B": Fountain Park vs Gary Sines' Shell, Parkdale, 6.15 p.m.
Thursday — Bantam semi-finals, Barriages vs Joyces, Parkdale, 6.15.

Ladies' Golf Draw

LOW NET
9.00—Mildred Stanton
Hettie Dyble
Dolly Diamond
9.07—Monica MacDonald
Betty Walmsley
Hazel Piperni
9.14—Ena Corke
Ann Fisher
Barb Michaud
9.21—Carrie Mahoney
Doris Trill
Patsy Wamboldt
9.28—Mary McCreary
Hilda Dolan
Irene Belanger
9.35—Vera Fairman
Mae Anton
Eva Ketcheson
9.42—Helen Lewis
Faith Dufour
Mildred Wickerson
9.49—Gary Carscallen
Clare Hopwood-Jones
Ana Ryan
9.56—Betty Bierne
Edna Henderson
Elenor Haggerty
10.03—Ev Campbell
Kay Black

Minor Baseball Statistics

(FINAL STANDING)

BANTAM

	W	L	T	Pts.
Parkdale	10	1	2	22
Barriages	5	9	1	11
Jaycees	4	9	1	9

PEE WEE

	W	L	T	Pts.
Jaycees	10	2	1	21
I.B.E.W. 113	9	3	1	19
Ftn. Pk. Dr-in	7	9	0	14
Bad Boys	4	8	0	8
Gary Sine	0	12	0	0

TYKE

	W	L	T	Pts.
Lions Club	9	1	0	18
Jaycees	6	4	0	12
Demille Constr'n	6	4	0	12
Boller's Little G.	5	5	0	10
CNR Firemen	2	8	0	4
Yankees	2	8	0	4

Women's Open

Gail Harvey, Cole Top Field

By JOHN SHORT

CALGARY (CP) — Joanne Goulet of Regina finished one stroke behind the leaders in the qualifying round of the Canadian women's open golf championship Tuesday but she won most of the accolades.

She stuffed a tricky four-foot putt into the hole on the 18th green to earn the third and final spot on the Canadian team that will compete in world cup competition at Paris in October.

She needed a 78 to earn the spot behind Gail Harvey and Betty Stanhope Cole of Toronto, and ahead of another Toronto resident, seven time Canadian Women's Open winner Marlene Stewart Streit.

Mrs. Streit also fired a 78, but failed to pick up the shot she needed. She trailed Miss Goulet, a 28-year-old Saskatchewan civil servant who lives in Regina, by one shot after the first 54 holes of the 72-hole qualifying test.

The first 54 holes were tabulated during the Canadian Women's Close competition which Miss Harvey won here last week.

TIE FOR FIRST

Tied for first place in the qualifying round were Marg Masters of Ottawa, Barb Renwick, of Vancouver and Kay Helleur of Toronto. The 77 was exceptional on a day of high wind on the tightly-trapped, par-74 course.

AWAITING TOURISTS

New Zealand aims to cater to more than 180,000 overseas tourists a year by 1967.

Pigeon Racing

Quinte Racing Pigeon Club held their first young bird race from Huntsville, Ontario, an air distance of 120 miles.

74 birds released at 7 a.m. arrived in Belleville 10.22 a.m.

First ten positions are as follows:

1, T. Woodcock, Belleville; 2, T. Woodcock, Belleville; 3, T. Woodcock, Belleville; 4, R. Morris, Belleville; 5. D. Edwards, Trenton; 6, D. Edwards, Trenton; 7, D. Edwards, Trenton; 8, T. Woodcock, Belleville; 9, T. Woodcock, Belleville; 10, R. Morris, Belleville.

Baseball Standings

By THE CANADIAN PRESS

National League

	W	L	Pct.	GBL
Philadelphia	60	42	.588	—
San Francisco	61	46	.570	1½
Cincinnati	58	48	.551	3½
Pittsubrgh	55	48	.534	5½
Milwaukee	54	51	.514	7½
St. Louis	54	51	.514	7½
Los Angeles	53	51	.510	8
Chicago	50	53	.485	10½
Houston	46	62	.426	17
New York	34	74	.315	29

Tuesday's Results
Los Angeles 5-10 Pittsburgh 1-7
Milwaukee 2-2 Cincinnati 5-4
San Francisco 4 New York 3
Chicago 4 St. Louis 0
(Only games scheduled)

Probable Pitchers Today
Houston (Johnson 8-11 and Bruce 11 - 5) at Philadelphia (Bunning 10-4) and Culp 8-7) twi-night
San Francisco (Herbel 7-6) at New York (Fisher 7-13) night
Los Angeles (Moeller (5-10) at Pittsburgh (Gibbon 8-4) night
Milwaukee (Blasingame 3-2) at Cincinnati (Tsitouris 7-7) night
Chicago (Buhl 12-7) at St. Louis (Richardson 1-1) night

Games Thursday
Houston at Philadelphia (N)
Los Angeles at Pittsubrgh (N)
Milwaukee at Cincinati (N)
Chicago at St. Louis
(Only games scheduled)

American League

	W	L	Pct.	GBL
New York	63	39	.618	½
Baltimore	66	41	.617	—
Chicago	64	41	.610	1
Los Angeles	57	54	.514	11
Boston	52	55	.486	14
Minnesota	51	55	.481	14½
Detroit	52	57	.477	15
Cleveland	48	59	.449	18
Kansas City	41	65	.387	24½
Washington	42	70	.375	26½

Tuesday's Results
Washington 4 Cleveland 2
New York 1 Kansas City 5
Detrit 4 Chicago 3
Boston 4 Minnesota 12
Baltimore 0 Los Angeles 5

Probable Pitchers Today
New York (Downing 8-3) at Kansas City (Pena 8-10) night
Detroit (McLain 1-3) at Chicago (Pizarro 14-5) night
Boston (Wilson 11-6) at Minnesota (Pascual 10-8) night
Washington (Stenhouse 1-6) at Cleveland (Tiant 3-1) or Stange 4-11) night
Baltimore (Bunker 12-2- at Los Angeles (Chance 11-5) night

Games Thursday
New York at Kansas City
Boston at Minnesota
Detroit at Chicago (N)
Only games scheduled)

International League

	W	L	Pct.	GBL
Syracuse	65	45	.591	—
Jacksonville	65	47	.580	1
Buffalo	61	46	.570	2½
Rochester	59	47	.557	4
Toronto	56	55	.505	9½
Richmond	52	56	.481	12
Columbus	42	67	.385	22½
Atlanta	37	74	.333	28½

Tuesday's Results
Toronto 0 Richmond 1
Buffalo 10 Columbus 4
Rochester at Jacksonville ppd.
Syracuse at Atlanta ppd.

Games Today
Toronto at Richmond
Buffalo at Columbus (2)
Rochester at Jacksonville (2)
Syracuse at Atlanta (2)

Pacific Coast League
Oklahoma City 4 Indianapolis 7
Dallas 3 Arkansas 5
Seattle 3 Portland 1
San Diego 8-3 Tacoma 1-0
Salt Lake City at Denver ppd. rain
Hawaii at Spokane ppd. rain

LANDSCAPES FAIR

The Montreal World Exhibition is to spend $8,000,000 on landscaping the site.

MR. TWEEDY by Ned Riddle

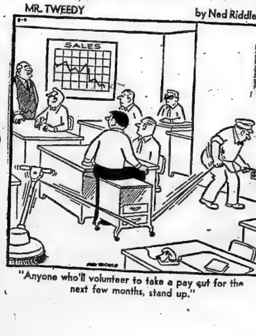

"Anyone who'll volunteer to take a pay cut for the next few months, stand up."

WAREHOUSE CLEARANCE

Tubular Vinyl Cord Cushioning —

Relax in high style, luxuriously designed for lazy summer days. Inflated vinyl banding combined with poly web woven together creates cloud soft comfort. Mirror finish aluminum extruded tubing, wide glamorous plastic arm rests.

Reg. 9.95
Warehouse Clearance Sale Price 7.96

Our Regular Price 16.99
WAREHOUSE CLEARANCE SALE PRICE 12.75
LESS 5% CASH COUPONS

Famous "Lauson"
2½ H.P. Engine
4 cycle Recoil Start

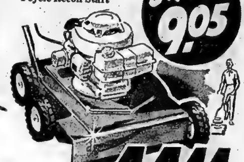

SAVE 9.05
Warehouse Clearance! 44.44
LESS 5% CASH COUPONS

GENERAL ELECTRIC
18" PORTABLE POWER MOWER
Powerful 8 amp. 120 volt electric motor, mechanical slip clutch protects the motor, weighs only 35 lbs, T1378.
Our Regular Price 79.90
WAREHOUSE CLEARANCE SALE 62.95
LESS 5% CASH COUPONS

● GOLFERS SPECIAL ●

GOLF CARTS
High quality all steel construction, cadmium plated 10" steel disc wheels, nylon bearings, heavy duty tires, S1097.86-2004.
Our Regular Price 12.45
WAREHOUSE CLEARANCE SALE 9.79
LESS 5% CASH COUPONS

NADCO GOLF CART MODEL "100"
Fully automatic, opens and closes by raising or lowering handle, 10" wheels with cushion rubber tires S2550-86-2008.
Our Regular Price 21.95
WAREHOUSE CLEARANCE SALE 17.26
LESS 5% CASH COUPONS

NADCO GOLF CART MODEL "200"
12" wheels, heavy duty tires, quick folding action S1342.
Our Regular Price 26.95
WAREHOUSE CLEARANCE SALE 21.21
LESS 5% CASH COUPONS

NADCO GOLF CART MODEL "707"
Wider wheel span than any other cart on the market. Folding padded seat, 12" ball bearing wheels, improved bag rest. S2549-86-2024.
Our Regular Price 37.95
WAREHOUSE CLEARANCE SALE 29.86
LESS 5% CASH COUPONS

3.98
Chevrolet Pontiac 1954-64 (most)
Do-It Yourself Sale Price

MOTO-MASTER "Standard"
MUFFLER
INSTALLED PRICE — 6.23

If you drive a 1954-64 Chevrolet or Pontiac (most models), here's a never-before opportunity to save. Lifetime guaranteed against blowout or defects.

Heavy Gauge Plastic SWIM POOLS
Inflates as easily as a balloon — S1835.
Our Regular Price 2.29
WAREHOUSE CLEARANCE SALE 1.69
LESS 5% CASH COUPONS

CHILDREN'S KIDDIE CAR
Metal wheels, rubber tires.
Regular Value 1.99
WAREHOUSE CLEARANCE SALE 49c
LESS 5% CASH COUPONS

AUTO OR BEACH ROBES
Large 55"x77", thickly textured, softly napped.
Regular Price 2.98
WAREHOUSE CLEARANCE SALE 1.99
LESS 5% CASH COUPONS

TEETER TOTTER
Great backyard fun for the kids, tough steel tubing, bright colored enamel finish: S2675.
Our Regular Price 9.95
WAREHOUSE CLEARANCE SALE 5.98
LESS 5% CASH COUPONS

GYM SET
A very popular model, heavy duty construction, set consists of swing glide ride, chin bars. Weather resistant finish, 2" heavy gauge steel tubing: Set complete S2341.
Our Regular Price 14.99. SAVE 3.00
WAREHOUSE CLEARANCE SALE 11.99
LESS 5% CASH COUPONS

● CAMPERS SPECIALS ●

Colorful WEDGE TYPE CUSHIONS
Kapok filled, use it in the car, home, or at the beach various colors. T71.
Our Regular Price 59c
WAREHOUSE CLEARANCE SALE 49c
LESS 5% CASH COUPONS

THONG TYPE SANDALS
Foam rubber soles, various colors.
Regular Price 39c
WAREHOUSE CLEARANCE SALE PRICE
Children's Sizes 17c
Adults' Sizes 27c
LESS 5% CASH COUPONS

WHITE VINYL CARRYALL BAGS
With simulated leather trim and handles, across top zipper and lock.
Regular 2.98
WAREHOUSE CLEARANCE SALE 1.69
LESS 5% CASH COUPONS

CHILL CHEST REFRIGERATOR

Our Regular Price 13.00
Warehouse Clearance Sale 10.77
Less 5% Cash Coupons

Steel clad - red plaid design, Insulated to give excellent protection to perishable foods; keeps beverages cold, S707.

— EXTRA
5% CASH and CARRY BONUS COUPONS

NO MONEY DOWN — CHARGE IT Use Your Credit — No interest on 30 day accounts or up to 36 months to pay on our Budget Plan.
OPEN THURSDAY AND FRIDAY EVENINGS UNTIL 9 P.M.

EASY TERMS
CANADIAN TIRE CORP'N
CANADIAN TIRE ASSOCIATE STORE
DON HILL LIMITED
348 COLEMAN ST. WO 8-6701

They'll Do It Every Time

By Jimmy Hatlo

400 Miles Remain In Bike Race

QUEBEC (CP)—The Tour du St. Laurent bicycle race continues its eastward drive today as the remaining 55 cyclists head here from Trois-Rivieres, a run of 165 miles. Fewer than 400 miles remain to be covered in the 1,500-mile race.

Most competitors say they can take the hills in stride but few feel kindly toward loose gravel—a bone-jarring obstacle they encountered for five of Tuesday's 125 miles from Joliette to Trois-Rivieres. The gravel resulted in 22 flat tires.

Andre Dhaene of Belgium took over the lead in the individual standings from Antoni Palka of Poland, who had been leading since the third lap. The racers start the 12th lap today with Dhaene leading by 58 seconds.

Open Tennis Championships

Aussie Tornado Hits Courts

MONTREAL (CP)—A "willy-willy" hit the Canadian Open tennis championships Tuesday.

"Willy-willy" is an Australian term for tornado, and that's the type of whirlwind performance the Aussies turned in on the courts of the Monkland Tennis Club.

Jumping off a jet from Mexico City and into their tennis shorts, four members of the Australian Davis Cup team stormed through opening round matches in the men's single event in double time.

Fred Stolle, who won a singles match and teamed with Roy Emerson for a doubles victory in Australia's conquest of Mexico, used about 30 minutes to demolish Montreal's Raymond Daoust in straight sets of 6-0, 6-1, and 6-0.

The other Aussies, John Newcombe, Tony Roche and Owen Davidson took less time disposing of their opponents and advanced into the second round. If they were tired, they didn't look it.

"We got up at five o'clock this morning and just arrived two hours ago," Newcombe said after ousting Leslie Szamayde of Montreal 6-0, 6-0, 6-2. "We're really beat. All of us are going to bed immediately to sleep for a year."

EXPECTED TODAY

Emerson is expected to arrive today but tournament organizers are doubtful that either of Mexico's celebrated performers will show.

Antonio Palafox sent a telegram from Mexico City advising that his expectant wife was sick in England and he would have to go to her immediately. But not a word was heard from Rafael Ursua, who was supposed to accompany the Aussies to Montreal.

Most of the highly - ranked competitors played through the second round Tuesday without fanfare. Ron Holmberg of Dallas, Whitney Reed of Alameda, Calif., and Canadians Bob Bedard, Francois Godbout, Reider Getz and Keith Carpenter all scored routine victories.

The only upset occurred in the women's singles, where Hasna Sladek, former Canadian champion and top-seeded, lost in two sets to 23-year-old Judith Travis of Toronto.

MANY MISTLETOES

There are some 1,300 different species of mistletoe found throughout the world; all are parasitic and eventually destroy their adopted tree.

By THE CANADIAN PRESS

National League

Los Angeles	200 001 002—	5 10 0
Pittsburgh	000 000 100—	1 6 2
Roufax (16-5) B. Miller (9) and Camilli (11), Roseboro (8); Veale (12-8), Face (8) Bork (9) and Pagliaroni.		
Los Angeles	100 107 010—10 12 0	
Pittsburgh	100 003 201—	7 14 3
Moeller (6-10), Perranoski (6) and Roseboro; Schwall (3-2), Bork (6) Sisk (6) Face (9) and Pagliaroni. HR: LA — Griffith (2).		
Milwaukee	001 000 100—	2 9 1
Cincinnati	200 000 20x—4	5 0
Clinnger (10-10), Tiefenauer (7) and Bailey; Purkey (5-6) Ellis (9) and Edwards. HR: Cin — Johnson (15).		
Milwaukee	000 002 000—	2 9 3
Cincinnati	001 102 00x—	4 7 0
Sadowski (3-7) Olivo (8) and Torre; O'Toole (12-4) and Edwards. HR: Cin—Robinson 18.		
San Francisco	000 000 100 020 01—	4 9 0
New York	000 001 000 020 00—	3 12 3
Perry, O'Dell (11) Shaw (13) Duffalo (2-0), (13) and Haller; Stallard, Jackson (11) Cisco (4-12), (12) and Cannizzaro, Gonder (9) Taylor (12).		
Chicago	000 002 20f—	4 7 0
St. Louis	000 000 000—	0 10 1
L. Burdette (8-4) and Bertell; Sadecki (12-9) Craig (7) Shultz (8) and McCarver. HR: Chi—Williams (25).		

American League

Baltimore	000 000 000—	0 7 2
Los Angeles	000 500 00x—	5 9 1
Vineyard (2-2), Hall (4) Bertaina (5) McNally (7) and Brown; Lee, Latman (4-9), (5) and Rodgers.		
New York	000 001 000—	1 8 2
Kansas City	00f 002 12x—	5 6 0
Ford (12-4 Reniff (8) and Howard; O'Donoghue (8 - 7) Stock (7) and Edwards. HR:		

(Advertisement)

How Pickpockets Operate

There may be a pickpocket a few yards from you in any crowd. Do you know how to protect yourself and your money? August Reader's Digest reveals the seemingly innocent things to watch for ... and things you can do... to keep yourself, and your money, out of the clutches of pickpockets. This is an informative article *everyone should read.* Get your copy of Reader's Digest, now on sale.

BOOTH'S ARE OFFERING
THEIR COMPLETE STOCK OF
FISHING TACKLE
1/2 PRICE
RODS — REELS — BAITS
LINES — IN FACT EVERY-THING IN OUR FISHING EQUIPMENT DEPARTMENT CLEARING AT .....
BOOTH
Radio & Television Ltd.
170 FRONT ST. (Opp. City Hall) WO 8-5785

RETURN ENGAGEMENT
BY PUBLIC DEMAND
Thursday, Friday and Saturday
THIS WEEK!
Don't Miss . . .

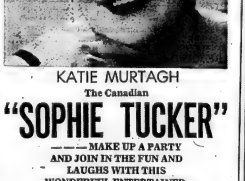

KATIE MURTAGH
The Canadian
"SOPHIE TUCKER"
—— MAKE UP A PARTY
AND JOIN IN THE FUN AND LAUGHS WITH THIS
WONDERFUL ENTERTAINER.
DANCING — SINGING — ENTERTAINMENT
WITH THE SUN VALLEY TRIO
● No Cover ● No Minimum
FOR RESERVATIONS WO 2-9211
(Call Early To Avoid Disappointment)
Dancing 9 'til closing in the MADRID ROOM
Our Dining Lounge
Sun Valley
MOTOR INN
AIR CONDITIONED FOR YOUR COMFORT
Located on North Front St. (Hwy. 14) at the 401 hwy. You can't miss it!

HAVE A PICNIC IN THE PARK
ZWICK'S ISLAND CANTEEN
WILL LOOK AFTER YOUR FOOD REQUIREMENTS
Serving delicious
● HAMBURGS
● HOT DOGS
● FISH & CHIPS
● PIZZABURGERS
● PIZZA PIES
● ICE CREAM
● HOT AND COLD DRINKS
"Phone us about our Picnic Special"
ZWICK'S ISLAND CANTEEN
WO 2-3662

GOODMAN'S ANNUAL SUMMER
CLEARANCE SALE
— NOW ON —
COME IN FOR BIG VALUES

Be Sure To See Choice Selections of MEN'S NECKWEAR
Regular Price to 2.00 Now Only ..... 87¢

Complete Stock of Men's STRAW HATS NOW 20% OFF

Men's Fine Dress White and Terylene SHIRTS
Extra Special at 4.44

SAVINGS ON QUALITY MEN'S WEAR 50% OFF AND MORE

The Greatest Selection of **T-Shirts** Ever offered in Belleville. Hundreds to choose from.
Reg. Value to 4.00 Now 2.88
Reg. Value to 5.00 Now 3.88

See Our ½ PRICE Table
Broken Lines — odds and ends slightly soiled
● BATHERS ● T-SHIRTS
● UNDERWEAR ● CHINO PANTS
● DRESS SHIRTS ● JEANS ● ETC.
All Now at ½ PRICE

FINE **DRESS SHIRTS**
Large assortment white and colors.
Reg. 6.00 Now 3.88

OPEN FRIDAY EVENING TILL 9

MEN'S SUITS
EXTRA LARGE SELECTION OF
SHORT SLEEVE **SPORT SHIRTS**
See this group — all sizes
Regular Price 4.00 NOW 2.88
Regular Price 5.00 NOW 3.88

GROUP 1 — Wool Blends, Viscose and Acetate blends. Many two pant suits. Reg. Value to 49.50. Sale 28.88

GROUP 2 — A group of wool worsteds, tropicals, Terylenes and wools. 1 and 2 pant. Reg. Value to 59.50. Sale 38.88

GROUP 3 — All wool worsteds, teryiene and wools. Reg. Value to 69.50. Sale 48.88

LONG SLEEVE **SPORT SHIRTS**
Assorted Lots — all shades and sizes.
Regular Price to 7.95 SALE PRICE 3.88

Unbeatable Values in Men's SPORT JACKETS
ALL FROM OUR REGULAR STOCK

ALL WOOL TWEEDS 24.88
Reg. value to 35.00 Sale Price .....

All Wool Harris AND ENGLISH TWEEDS 19.88
Broken Lines — Reg. value 29.50 to 35.99. NOW GOING AT A LOW.....
SAVE NOW ON A SPORT JACKET

MEN'S SUMMER CAPS BUY NOW AT 20% OFF

BATHERS AND OUTING SHORTS Large selection SEE THESE 20% OFF

Hundreds of Pairs of MEN'S TROUSERS
In All Wool Worsteds, Tropicals, Terylene and wool blends, viscose and acetate.
Values to 16.50 NOW ON SALE AT 7.88
Values to 18.95 NOW ON SALE AT 12.88

MEN'S LIGHTWEIGHT **WINDBREAKERS**
All Now 20% OFF

GOODMAN'S HAVE GONE ALL OUT TO BRING YOU THE FINEST VALUES IN QUALITY MEN'S WEAR. DROP IN THIS WEEKEND AND SAVE ! !
Many More Great Values Not Listed in this advertisement.

GOODMAN'S STORE FOR MEN
307 FRONT ST. DIAL WO 8-8249

Junior Grad Hero

Bombers Rally, Tie Lions

WINNIPEG (CP)—A 19-year-old youngster, playing his first professional football game, provided the spark that started Winnipeg Blue Bombers on their way back from the football wilderness.

Billy Cooper, a Winnipeg-born junior graduate, caught three passes for 31 yards and a touchdown Tuesday night and ignited a last-quarter drive that enabled the 1962 Western Conference champions to gain a 10-10 tie with British Columbia Lions, the team that dethroned them last season.

Cooper's sparkling debut complemented a second - half rally by veterans.

Other stars of Bombers' comeback surge that wiped out a 7-1 first-half deficit had familiar names — quarterback Kenny Ploen, 14 completions in 24 pass attempts for 173 yards; fullback Jack Delveaux, 71 yards on 16 carries; end Farrell Funston, four catches for 56 yards, halfback George Fleming, defending WFC scoring champion who contributed a field goal and a single; and defensive stalwarts Dave Burkholder and Larry Janzen, each in on seven tackles.

A crowd of 13,125 fans saw Canadian fullback Don Wirth, bidding to fill the large-sized shoes vacated by Nub Beamer's retirement, score the B.C. six-pointer on a two-yard plunge. Lions' other points came on a punt single by defensive half Nell Beaumont and a field goal by specialist Peter Kempf.

Central Cadets Take Home Buell Trophy

CONNAUGHT RANGES, Ont. (CP)—A prized shooting award for cadet teams, the Buell Trophy, was won for the third time in four years by the Central Command team stationed at Oakville, the Dominion of Canada Rifle Association announced Tuesday.

The eight-man Central Command team won the title by the narrowest of margins over a team from the Western Command, Edmonton.

The two teams both fired a total of 696 of a possible 800 points but the Central Command was awarded first place on the basis of a better first round.

The Eastern Command team was third with 663 points followed by the defending champion Quebec team with 636.

Members of the winning team; J. J. Gaylord and M. R. Hill, Cornwall; D. J. Brant, Deseronto, Ont.; S. H. Nielsen, Haileybury, Ont.; D. E. Lucier and K. L. Tousignant, Windsor, Ont.; D. R. Gilhooly, Renfrew, Ont. and D. L. Smith, Sarnia.

AT THE BELLE — Next — Warner Bros. right merrily present "Robin and the 7 Hoods", a fast-moving comedy, co-starring Frank Sinatra, Dean Martin, Sammy Davis, Barbara Rush and Peter Falk, in Panavision Technicolor, next attraction at the Air Conditioned Belle Theatre.

Movie Column

First Casualties Return From Pearl Harbor Story

By BOB THOMAS

HOLLYWOOD (AP) — The first casualties have returned from Otto Preminger's replay of Pearl Harbor and its aftermath, In Harm's Way.

One casualty from the Hawaiian location is Hugh O'Brian, who entered a hospital for treatment of a tropical virus. Another is Paula Prentiss, who came back with one leg in a cast.

"Broke the darned thing in a scene," she reported. "Worked the rest of the day, though. Didn't dare quit. You know Otto."

Indeed I do. He is the hard-headed taskmaster whose hits is seldom as fierce as his hark. Paula said she got along marvelously with him.

"We had some wonderful fights," said the San Antonio beauty. "Whenever we had a difference of opinion over a scene, he and I had a fine shouting match. I think he likes it that way. It was good for me, too; by the time I did the scenes I had a good steam of emotion up."

FELL IN POTHOLE

Her accident happened on her last day of shooting. She and John Wayne were supposed to be running through the cane fields during the Japanese bombing. Paula stepped into a three-foot pothole.

She finished her work with the ankle swollen like a cocoanut.

"For eight days I had to keep my foot elevated so the swelling would go down," she related.

"I kept looking at it and saying to myself, 'if I'm going to break my leg doing a picture, I ought to get paid for it.'"

The source of her dissatisfaction was her contract with MGM, which allowed the studio to collect handsome fees for loanouts like Man's Favorite Sport, The World of Henry Orient and in Harm's Way, while paying her only her usual salary.

Bosox Sign Al Smith

MINNEAPOLIS (AP) — Veteran outfielder Al Smith, released by Cleveland Indians Friday, has been signed by Boston, a Red Sox spokesman said Tuesday night.

Smith, 36, began his major league career with the Indians 12 years ago and returned to the Tribe last winter in a deal with Baltimore.

Smith had appeared in 58 games with Cleveland this season, mostly as a pinch hitter. He was batting .162.

Cleveland released him to make room for Max Alvis, who returned after being sidelined with spinal meningitis for a month.

AUSSIE VISIT

Princess Marina, Duchess of Kent, is to visit Australia Sept. 26-Oct. 8, coinciding with the British Exhibition being staged there.

THEATRE FEATURE TIMES

AT THE BELLE — "FT 109", Cliff Robertson, Ty Hardin, James Gregory, Robert Culp, Grant Williams, Panavision Technicolor, 2.30 - 8.30.

AT THE PARK — "Mission of the Red Death"—Vincent Price, Hazel Court, 7.35 - 10.00; "Terror of Hollywood"—Richard Carlson, Robert Arden, 8.35.

AT THE BELLEVILLE DRIVE-IN (show starts at dusk) "A Gathering of Eagles", color, Rock Hudson; "Tammy and the Doctor", color, Sandra Dee.

CJBQ Program Highlights

WEDNESDAY

10.00—National News.
10.30—Round About Melodies.
Swinging cool and folk music with Gary Allen.

THURSDAY

6.15—Up With The Sun. Lee Journard with morning news shorts at 7.25 and 8.10.
9.30—Conversation and Music.
1.00—The Bobby Hill Show.
4.30—At The Top. Music from the top of the pop charts.
9.00—Soundings. Singing Englishman discussion of the making of radio ballads.

CJBQ

FM 97.1 mc/s

Regularly scheduled programs on CJBQ AM are broadcast on CJBQ FM except during the following time periods.

WEDNESDAY

7.30—Evening Rhapsody.
9.30—Music As You Like It.

THURSDAY

12.35—Luncheon Interlude.
7.30—International Showtime
Masterworks of Opera.
9.00—Symphony Hall.
9.10—Impressions Part 1
9.10—Impressions Part 2
7.30—Evening Rhapsody.
9.30—Music As You Like It.

Football Standings

By THE CANADIAN PRESS

Western Conference

	W	L	T	F	A	Pt
Sask.	1	0	0	15	4	2
Winnipeg	0	0	1	10	10	1
B.C.	0	0	1	10	10	1
Calgary	0	1	0	4	15	0
Edmonton	0	0	0	0	0	0

Tuesday's Result
B.C. 10, Winnipeg 10

QUINTE Drive-In
TRENTON AT BAYSIDE
Just north of No. 2 Highway on first road east of Trenton Air Station.

Fanny
CARON · CHEVALIER
BOYER · BUCHHOLZ
A JOSHUA LOGAN PRODUCTION
TECHNICOLOR · WARNER BROS.
Adult Entertainment

ballooned for glory along a new frontier...
RANDOLPH SCOTT
WESTBOUND
VIRGINIA MAYO · GARY COOPER
WARNER COLOR
Wednesay $1.00 Carload

Starting Thursday
JAMES GARNER, DORIS DAY
"MOVE OVER DARLING"
AND
WILLIAM HOLDEN
"THE LION"

STARTS TOMORROW
FIRST BELLEVILLE SHOWING
YOU HAVE TO THINK YOUNG TO FEEL REAL SPRUNG!
JAMES DARREN · PAMELA TIFFIN
PAUL LYNDE
FOR THOSE WHO THINK YOUNG
TECHNICOLOR TECHNISCOPE
ADDED FEATURETTE
PAUL ANKA in.. "LONELY BOY"

LAST DAY
"MASQUE OF THE RED DEATH"
"DEVIL'S HAND"
ADULT ENTERTAINMENT — REGULAR PRICES
PARK Refreshingly COOL

AT THE PARK — James Darren co-stars with Pamela Tiffin and Paul Lynde in "For Those Who Think Young" opening Thursday at the air-conditioned Park Theatre for its first Belleville and district showing. The Technicolor Technicscope comedy co-stars, Tina Louise, Nancy Sinatra, Claudia Martin, Bob Denver and fabulous comedian Wood Woodbury. Two complete shows at 7.00 and 9.10 p.m. Continuous show Saturday from 1.00 p.m.

OPEN EVENINGS 'TIL 9 P.M.

109 N. FRONT ST.
WO 2-8462
20 BRIDGE ST. W.
WO 2-7052

Amodeo's
Satisfaction Guaranteed

FREE DELIVERY ON ORDERS OF $7.00 UP

WE SAVE YOU MORE!

SHOP TODAY & SEE!

CHICKENS
3-lb. average
37c

WHOLE CHICKEN (FRYER)

CHICKEN CUTS
LEGS & BREASTS lb. 49c
WIENERS 3 lbs. $1.

OHIO BLUE TIP MATCHES 50's 19c
MOUNTAIN VIEW 28-oz. TOMATOES 2/57c
CLARK'S 28-oz. Beans with Pork 2/57c
NABISCO 12-oz. SHREDDED WHEAT 2/45c
MOTHER PARKER'S — 6-OZ. INSTANT COFFEE 99c
BANQUET — 20-OZ. PEAS & CORN 6/1.00
VALUE — 4 PACK TOILET TISSUE 31c
ALCAN FOIL 25 FT. 29c
25 FONDA COLD DRINK CUPS 43c
FACELLE ROYALE MAN SIZE FACIAL TISSUE 31c
SPIC & SPAN LB. BOX 39c

• PRODUCE SPECIALS •
6 QTS. TOMATOES 99c
LOCAL GROWN CABBAGE 2 lge. head 19c
ONTARIO GROWN POTATOES 10 lbs. 54c

NEXT — Warner Bros. . . . right merrily present a Fast-Moving Comedy that is Uproarious! . . .
Frank Sinatra · Dean Martin · Sammy Davis Jr.
ROBIN AND THE 7 HOODS
PETER FALK · BARBARA RUSH with Bing Crosby
PANAVISION TECHNICOLOR
COOL BELLE
2.00 - 7.00 - 9.00

Starts TODAY
In response to countless requests, we are honored to announce a special engagement of
PT 109
The wartime adventures of young John F. Kennedy
CLIFF ROBERTSON · TY HARDIN · JAMES GREGORY
ROBERT CULP · GRANT WILLIAMS
JACK L. WARNER
WARNER BROS.
Belle COOL AIR CONDITIONING
SMOKE IN THE LOGES
2.00 - DAILY - 8.00
1.30 - DOORS - 7.00
Choice Short Treats
REGULAR PRICES

NOW PLAYING—
2 Great Hits!
BOX OFFICE OPENS 8 P.M.
Belleville DRIVE-IN THEATRE
SHOW STARTS AT DUSK
THE RED PHONE... HIS MISTRESS... HER RIVAL...
ROCK HUDSON
A GATHERING OF EAGLES
Eastman COLOR
—PLUS—
SANDRA DEE · PETER FONDA
in ROSS HUNTER production
TAMMY and the DOCTOR
in EASTMAN COLOR
A UNIVERSAL PICTURE
EVERY WEDNESDAY IS BUCK NIGHT AT THE DRIVE-IN
$1.00 BUCKS YOU CAR AND ALL OCCUPANTS INCREDIBLE ENTERTAINMENT FOR THE WHOLE FAMILY!

CLASSIFIED ADVTS.

WANTED MALE

PIANIST OR ORGANIST TO play in rhythm and blues group. Call WO 2-0554 after 6 p.m. Aug5-3t

GOOD HOMES FOR KITTENS. Phone WO 2-7196 after 6. Aug5-3t

SMALL TABLE SAW, MUST BE in good working order. Must be reasonable. WO 8-7164. Aug5-3t

EXPERIENCED
BODY MAN AND
SPRAY PAINTER
REQUIRED FOR
RAMBLER DEALERSHIP
EXCELLENT FRINGE BENEFITS
Apply in Person
CARL JONES MOTORS LTD.
30 COLLEGE STREET WEST
Aug5-3t

DUE TO EXPANSION
IN BELLEVILLE AREA
NATIONAL
AUTO LEAGUE
REQUIRES
FULL AND PART TIME
COMMISSIONED SALESMAN
No Sales Experience Necessary
FREE SALES COURSES
For Interview
PHONE BELLEVILLE WO 2-8938
or write
GLEN JAMES
20 Crestview Avenue,
Belleville, Ontario.
Aug5-7

Du Pont of Canada
NYLON PLANT
KINGSTON
Has Openings For
INDUSTRIAL
Maintenance
MECHANICS

CONDITIONS:

These are openings in regular employment with this Company and carry a starting rate of $2.33 per hour. Good working conditions and excellent range of employee benefits are offered (some shift work will be required).

REQUIREMENTS:

To be considered, applicants must have Grade 10 (Ontario) or its equivalent, a minimum of three years' mechanical experience is required. This must include at least two years in Mechanical Maintenance in industry, as a 3rd or 2nd class tradesman. Applicants will be required to pass qualifying tests to help establish starting classification.

Interested persons should apply to the nearest office of:

The National
Employment
Service
Aug5-3t

EXPERIENCED
SERVICE STATION
ATTENDANT
Apply to
PINO'S TEXACO
SERVICE STATION
Belleville, Ontario
Aug4-3t

REQUIRED
IMMEDIATELY
Moto Crane and
Backhoe Operator
Steady Work
Good Wages
Dial 542-2444 Kingston
Aug4-6t

MARRIED MAN TO WORK ON the farm by the year. Free house on the farm, fuel and hydro supplied. At Highway 14 at Harold. Apply to J. J. Bailey, R. R. 1, Stirling. Aug4-3t

WORM PICKERS FROM PICTON for Picton Golf Club. Meet Kenny at Golf Club 11 p.m. tonight. WO 2-3664. My20-tf

WANTED — WORM PICKERS. Also will buy worms. Call Kenny between 4 and 6 at WO 2-3664. Ap28-tf

WANTED FEMALE

WANTED
STENOGRAPHER
WANTED

Stenographer required for Stirling-Rawdon District High School. Applications in writing stating qualifications and salary expected will be received by the undersigned up until August 12th, 1964.
G. GORDON BAILEY,
Sec.-Treas.,
R. R. 1, Stirling, Ont.
Aug5-3t

DICTAPHONE TYPIST, EXPERIENCE preferred, for one month while staff on vacation. Box 40, Ontario Intelligencer. Aug4-3t

PART TIME BOOKKEEPER FOR downtown store. Mornings only. WO 8-8325. Aug.4-2t

NEED EXTRA MONEY? $50 AND more, can easily be earned by showing our fabulous Christmas cards, gifts, toys, to friends and neighbors. No experience necessary. Our exciting, full-color catalogue makes it easy to get plenty of orders. Send no money. Write today for Christmas cards on approval and free catalogue. Monarch Card Co., Dept. 1 317 Cannon, Hamilton. Jy22-3m

EARN EXTRA MONEY — SHOW Canada's finest line of Christmas cards, wraps, Novelties, etc. Over 350 items. For free, beautifully illustrated catalogue, samples on approval and the fastest service Jeandron Greeting Card Co. 1253 King St. E Hamilton, Ont. Jy17-2m

WANTED MALE OR FEMALE

PRESSER
Apply
Woodland Cleaners
Ltd.
514 Dundas East
Aug5-3t

WANTED

OLD CARS AND TRUCKS FOR wrecking, $5 - $500. Hillcrest Auto Wreckers, WO 2-3264. Aug5-1m

CLIENTS SEEKING
MORTGAGES AND
PRIVATE LOANS
IN BELLEVILLE, TRENTON
AND SURROUNDING
DISTRICTS
for Information Contact
MR. ALBERT
S. & A. INVESTMENTS LTD.
(BELLEVILLE)
WO 2-2133 days — WO 2-4819 Eve.
Je13-ev-w-s-tf

WANTED PIANOS IN EXCHANGE for furniture or cash F M Barrett Co. WO 8-5221 S4-tf

ACCOMMODATION WANTED

3 OR 4 ROOMS WITH BATH, first floor with heat, water, stove and refrigerator supplied, for elderly couple. Will pay $75 to $85 a month. WO 8-5245. Aug5-2t

WANTED BY EXECUTIVE — TO rent, 3-bedroom house, attached garage, in East Hill district. Up to $135 month. Box 114, Ontario Intelligencer. Aug5-3t

3 BEDROOM APARTMENT OR house, unfurnished, for occupancy September 1st, West Hill. Apply Box 5, Ontario Intelligencer. Aug 1-3t

TO RENT 3 BEDROOM HOUSE with rec room in Moira Secondary School district required by 1st of September. Box 67 Ontario Intelligencer. Ag1-4-5-6-7-10

EMPLOYMENT WANTED

CHILD CARE BY DAY, IN MY own home. Call WO 2-1754.

WILL CARE FOR CHILDREN IN my own home, West Hill. WO 2-0282 after 5. Aug5-3t

CLEAN CELLARS, YARDS, DO any odd jobs. Have truck for hauling anything away. WO 2-3069. Aug5-3t

WANTED CHILDREN TO MIND in my own home. North Sidney Street area. WO 2-6339. Jy8-tf

HOME RENOVATIONS PAINTING and decorating Free estimates. WO 8-7341 O2-tf

AGENTS WANTED

MEN OR WOMEN WHO WANT TO make $ $ $, selling part or full-time our 250 household guaranteed necessities in an exclusive territory. Write for details: Familex, Dept. A.5, 1600 Delorimier, Montreal, Que. Ag1-5

REAL ESTATE WANTED

3-BEDROOM BUNGALOW WITH basement apartment. Phone after 6 WO 8-8436. Aug5-3t

ANY PROPERTY
WE LIST — WE FEEL
WE CAN SELL
J. E. McKINNEY
REAL ESTATE
WO 2-8181
Jy31-tf

ROOM AND BOARD

NICE BRIGHT ROOM IN PRIVATE home. Breakfast if desired. Close to Quinte High School. WO 2-8091. Aug5-3t

ROOM WITH OR WITHOUT BOARD, close to downtown. Phone WO 2-5714. Aug4-3t

BEDROOM WITH KITCHEN AND laundry facilities, WO 2-1998. Aug.4-tf

ROOM AND BOARD BY THE week, gentlemen only. Close downtown. See Ted at 123 Front Street. Jun1-tf

TO LET

ATTRACTIVE WELL-FURNISHED room, in refined home, good location, close to downtown. Air conditioned, WO 8-7042. Aug4-3t

EAST HILL
CLOSE TO DOWNTOWN
MODERN, 2-BEDROOM
APARTMENT
Large living room. Heated. Very clean. Use of garage.
$95.00 MONTH
Call
JOYCE REALTY LTD.
WO 2-5326
ASK FOR HARRY MORRISON
Aug5-3t

FOUR ROOM LOWER APARTMENT with bath. Completely private Dundas West. $65. monthly. WO 8-6881. Aug.4-6t

APARTMENT, ONE BEDROOM, living room, large kitchen. Parking. Apply 50 Everett Street. Aug4-tf

CLEAN 3½ ROOM APARTMENT, 1 mile past Rednersville Suitable for couple. Reasonable rent. WO 2-3385. Aug.4-3t

COMMERCIAL BUILDING 600 OR 900 square feet will finish to suit tenant. 126 Coleman St WO 2-6410. Aug4-2w

FURNISHED 3 ROOM APARTMENT, heated, $70, monthly. Self contained. WO 2-5167. Aug4-tf

3 EXTRA LARGE ROOMS AND bath, heated, phone WO 2-0656. Aug 4-3t

TO LET

BELLEVUE APARTMENTS — 2 bedroom ground floor heated apartments Janitor service. Phone WO 8-6363. Ap3-tf

2 BEDROOM HEATED APARTments on East Hill. Available August 1st, $85 — $88, monthly Apply Victoria and Grey Trust WO 8-6417. Jy24-tf

SMALL HEATED UNFURNISHED apartment suitable for business couple. 3rd floor 249½ Front St. Available now $35, monthly Apply Miss Rowland WO 2-3184. Jy5-tf

ONE BEDROOM HEATED APARTment private bath and entrance. $65, monthly 31 Jones St. Apply 28 Johnson St. Jy14-tf

FOUR ROOM UPPER, HEATED, apartment, with bath, H.D. wiring $60, monthly, WO 2-0974. Jy29-tf

ONE AND 2 BEDROOM APARTments frig and stove, washer and dryer supplied, electric heating. Phone WO 8-6276. Je16-tf

SELF-CONTAINED FURNISHED, heated apartment third floor 249½ Front, $65, monthly. Apply Miss Rowland or WO 2-3184 after 6. Je15-tf

HEATED APARTMENTS — 3 rooms and bath. Stove and refrigerator optional. $65 and up. Phone collect between 7 and 9 p.m EX 2-6435. Jy7-1m

3 BEDROOM HOUSE, AVAILable September 1st. Living room, dining room, large modern kitchen, 327 Dufferin. $100, monthly. Call WO 2-9078. Jy31-tf

ONE OR TWO BEDROOM
APARTMENTS
New Modern Apartment Block
on West Hill
Bus Service at Door
Stove and Refrigerator
included
Laundry Facilities Available
2 Bedrooms — $100.
1 Bedroom — $95.
Apply Superintendent
Apt. 23, 45 Benjamin St.
Je22-tf

MODERN
APARTMENT
$105. MONTHLY

2 bedroom apartment, large living room with balcony large kitchen, refrigerator, stove, washer dryer, storage locker, parking, janitor service, heat and water included close to city bus

GERALD JOYCE
REALTY LIMITED
WO 2-5326
Je30-tf

TWO BEDROOM APARTMENT
Heated, includes refrigerator, stove, free laundry facilities and T.V. hookup.
$110. MONTHLY
20 HIGHLAND AVENUE
WO 8-6333 — WO 2-0536
Jy10-tf

3 ROOM APARTMENT, PRIVATE entrance, H.D. wiring. Private bath. Built-in cupboards. WO 2-1248. Ag1-1w

2-BEDROOM
COMPLETELY FURNISHED
APARTMENT
Living room, kitchen, 3-piece bath, heated, hydro and water, refrigerator, stove and summer air conditioning.
Rent $125. per Month
AVAILABLE AT ONCE
Apply
J. J. RAYCROFT,
296 BRIDGE EAST
WO 8-5694
Aug4-3t

FURNISHED BEDROOM IN QUIET home Centrally located. Gentleman preferred. WO 8-9606. Aug.4-6t

2 BEDROOM UNFURNISHED HOUSE residential area, parking, also furnished or unfurnished apartment, East Hill, WO 8-9361. Aug.4-3t

LARGE 4-ROOM APARTMENT, heated, unfurnished, with garage Bridge Street at Bleecker, $85, WO 8-8510. Aug4-tf

HEATED AND FURNISHED 3-room apartment, West Hill, WO 2-0581. Aug4-3t

TWO BEDROOM UPPER DUPLEX 280 John St $45 monthly WO 8-9986. Ap3-tf

THREE ROOM UNHEATED apartment private bath neatly decorated 280½ Front St WO 2-1104. Ap9-tf

4 ROOM MODERN HEATED 2ND floor apartment, adults, $65, immediate possession. WO 2-2131. Jy28-1w

2 BEDROOM APARTMENT, 1 West Moira St $30, monthly, Call WO 8-9986. Ag1-tf

SPACIOUS HEATED UPPER DUPlex, 2 bedrooms, large living-room. Conveniently located. WO 2-3981. Jy30-tf

IDLEWOOD MANOR
364 SIDNEY STREET
NOW AVAILABLE
SPACIOUS SUITES
FEATURING — 1 or 2 bedrooms, tiled bath refrigerator stove, automatic laundry. 24-ft balconies, locker space individual apartment heat controls decorated, close to schools and bus TV hook-up play area parking.
Immediate Possession
WO 8-7160
My13-tf

APARTMENTS AND HOUSES TO rent. Contact Louis Yanover, Broker. WO 2-4246, Office 247 Dufferin. Jy25-1m

2 BEDROOM APARTMENT WITH basement — completely separate West Dundas — $80 monthly, WO 8-5670. Aug.1-3t

SELF-CONTAINED APARTMENT One bedroom, living room, kitchen and bath. Heated Hot water. $55, monthly. Apply J. B. Boyce and Sons 350 Front St. Je30-tf

CHARLES STREET, OLD TYPE house, large 3 bedroom, separate dining room, living room and kitchen, hot water heated, $125, monthly. WO 8-8379 after 6.30 WO 2-8325. Jy28-1w

8-ROOM HOUSE IN PLAINfield. Heavy wiring. $35 a month. Apply to Post Office. Aug4-3t

TO LET

3-ROOM APARTMENT, 3-PIECE bath, plenty of hot water, playgrounds, close to all schools, parking, WO 8-6567. Aug5-tf

CENTRALLY LOCATED 4-ROOM heated, ground floor apartment, garage. $85 monthly. WO 2-3189. Aug5-2t

3-4 BEDROOM HOUSE, EAST Hill, near schools. Now available. Box 85, Ontario Intelligencer. Aug5-3t

FURNISHED, LARGE 4-ROOM heated apartment, garage. Central. Available September 1. $100 monthly. WO 2-3189. Aug5-2t

TWO HOUSEKEEPING COTtages, Papineau Lake, electrically equipped, safe sandy beach, ideal for children. WO 8-5200. Aug5-3t

MODERN, HEATED, FURNISHED, one-bedroom apartment, near bus on East Hill; fireplace, heavy duty stove, private path; parking. WO 8-9968 Aug5-3t

FOUR-BEDROOM HOUSE, LIVing room, dining room, den; centrally located, East Hill, WO 2-0533. Aug5-tf

One-bedroom modern apartment. Stove and refrigerator supplied. Less than five minutes' walk from downtown. Rent $75.00 per month.

Modern two-bedroom apartment on Albert Street. Rent $80.00 per month.

Very comfortable two-bedroom apartment on Burton Street. Rent $80.00 per month.

C. D CROSBY
INSURANCE & REAL ESTATE
— LIMITED —
WO 8-6411
Aug5-3t

Living room, dining room, bedroom. Close to grocery, bus service. Rent $67.50 monthly.

3-bedroom modern home, close to schools, shopping centre, church, good bus service. Immediate possession.

Quiet street, 3-bedroom modern split-level, east end location.
ROSS HYATT — WO 2-0871

J. A. FAIR
REAL ESTATE BROKER
WO 2-0985
TRY A FAIR DEAL AT FAIR'S

TWO - BEDROOM FURNISHED apartment on third floor, heated. WO 2-0856. Aug5-3t

9 x 15 TENT, SLEEPS 6. PHONE WO 2-8895. Aug5-3t

EAST SIDE LOCATION, CENTral, on bus route, self-contained, two-bedroom apartment with garage. WO 8-6000. Aug5-tf Aug5-tf

FOUR-ROOM HEATED APARTment. Water rates paid. Available September 1. WO 2-6424. Aug5-3t

FURNISHED APARTMENT IN new home. Completely equipped including washer and dryer. Kitchen, living room, bedroom, and 3-piece bath. East Hill. Separate entrance. Business people. Call after 5 p.m., WO 8-7812. Aug5-tf

UPPER DUPLEX APARTMENT, 89 College East, 2 bedrooms, living room, kitchen, bath, private entrance and garage. $85 monthly heated. Available August 12. WO 2-6697. Aug5-tf

SEVEN-ROOM HOUSE, CLOSE to downtown Call Thurlow 10-R-22. Aug5-3t

3-BEDROOM, 2-STOREY HOUSE, 5 years old. $110 monthly. WO 8-5595 between 1 and 5 p.m. Aug5-tf

2-BEDROOM UPSTAIRS UNHEATed apartment Share bath, private entrance. No objection to children. WO 2-8376. Aug.4-3t

SEMI-DETACHED HOUSE, 5 LARGE rooms and sun room, basement with laundry facilities, newly decorated, good location, adults. WO 2-4829, 5 to 9 Aug.4.3t

UPSTAIRS 3-ROOM APARTMENT, good location, close to hospital, heated, WO 2-7039. Aug4-3t

A HOME AWAY FROM HOME Y.M.C.A 20 Campbell St Single rooms Reasonable rates S5-tf

FURNISHED ROOMS, HEAT, HYdro and private bath. East Hill, now available. WO 8-6223. Jy28-tf

COTTAGES TO LET

3-BEDROOM COTTAGE, WESLEmkoon Lake, running water, inside toilet, available August 15-31. Apply E. P. Carr, McArthur's Mills, Ont. Phone 389-W-4 Bancroft. Aug 5-3t

FURNISHED 3 BEDROOM COTTAGE, electrically equipped, boat, good swimming and fishing, available now WO 8-7419. Aug.4-3t

AVAILABLE IMMEDIATELY, 2 BEDroom housekeeping cottages, boat supplied, $40, weekly, Quinte Lodge, Haq Bay, Dorland, 373-9354. Aug.4-3t

CEDAR GROVE, IDEAL FAMILY resort, fishing, swimming, children play ground, fully equipped housekeeping cottages, from $35, weekly, GR 6-2058 Aug.4-1m

2 COTTAGES, ONE ON FRASER Lake and one on Trout Lake, both near Bancroft: WO 2-7698. Jy16-tf

FURNISHED TWO BEDROOM INsulated housekeeping cottages with heavy-duty electric stoves, electric frig and inside conveniences on Bay of Quinte at Rednersville Good beach Apply W. B. Redner and Sons Rednersville Phone WO 2-9362. Ap29-tf

FOR SALE

GREY BABY CARRIAGE, GOOD condition. WO 2-1841. Aug4-3t

THE BARN — NEW AND USED clothing. 105 Station Street. Behind laundromat beside Brewers. Best quality and lowest prices in town for entire family. F7-tf

ROSES, TREES SHRUBS, EVERgreens, vines perennials fruit stock Quinte Nurseries. 5 miles west Belleville Trent Road. WO 8-7633 Ap21-tf

CHEW SLIM MINT GUM ONLY $1.98 Lattimer's Drug Store. Jy25-1m

FOR SALE

NEW COOLING FOOT SPRAY Trak. Antiseptic, bactericstatic, fungistatic. Cooling relief for tired aching irritated feet and treatment of athlete's foot. $1.50. Lattimer's Drug Store. Jy18-1m

CURSON'S NEW AND USED clothing 78 E. Dundas St. Clothing for all the family at Bargain Prices Army boots and shoes. Jy4-1m

OX BOW GUN SHOP MOVED TO Highway 14, 1½ miles west of Foxboro Custom horse trailers in stock. Jy18-tf

SUMMER
CLEARANCE
SUN-LITE LAWN
FURNITURE
Umbrellas, Tables, Chairs, Chaise Lounges, Etc.
20% Off

GYM SETS — SLIDES
WADING POOLS
20% OFF

TACKLE
½-PRICE

ADMIRAL REFRIGERATOR
$134.88
With Approved Trade

TRANSISTOR RADIOS
From $9.88 Up

LAWN MOWERS
From $34.88 Up

— $1.00 DOWN
$1.00 PER WEEK —

BOOTH
RADIO & TELEVISION
LTD.
170 Front St. — WO 8-5785
(Opposite City Hall)
Jy31-3t

CHESTERFIELD SETS, STEREO combination, rugs, stoves, televisions, bunk beds, kitchen suites, mattresses continental beds, refrigerators odd antiques, etc. at Bargain Barn Belleville Furniture and Auction Barn, 380 Dundas Street East. Open daily 9 a.m — 9 p.m. Jy29-1m

SALE OF
HOUSEHOLD ITEMS

2-piece Chesterfield, green nylon frieze
1 Large Baby Crib
1 Westinghouse Washing Machine
1 Tri-light Lamp
1 Fleetwood TV, rotor and antennae
1 Student's Desk, 7 drawers
1 2-piece Bedroom Suite
1 Platform Rocker Chair
1 Westinghouse Roaster Oven with utility cabinet
2 Single Continental Beds
2 Tri-light Lamps
Apply
70 BURTON ST.
Aug4-tf

HEATING SATISFACTION — Your present problems solved by repairs or new installation. For gas and oil furnaces. Small down payment Easy terms Free estimates installed by Jack Labarge. See your Anthy-Display at Bell Construction Shop, 82 Harriett Street WO 2-6170. Jy9-tf

TRAVEL TRAILER, 14', USED 3 years, excellent condition $900. WO 2-0484. Aug 4-3t

SUMP PUMP USED TWO YEARS, $25.00. WO 8-6394. Aug 4.3t

BLUE RASPBERRIES, PICK YOUR own, 25 cents a quart in your own boxes, Thursday and Monday, no children, Ralph Redner, Rednersville. Aug.4-2t

USED FULL SET OF GOLF clubs bag and cart. Fair condition WO 8-7074. Jy30-tf

BOY'S CCM BICYCLE, 24 IN., good condition. WO 8-5807. Aug5-2t

CITY WATER ONE THOUSAND gallons, prompt delivery John Huffman WO 2-5473 or WO 2-9486 My23-tf

COMPLETE CAMPERS' OUTFIT for 2. Used 3 times. Sacrifice. $90 cash. WO 8-5757 days, ask for Jeff Walling. Aug4-4t

24" ADMIRAL TV, GOOD CONdition. Apply 17½ Sinclair St., or phone WO 2-1939. Aug5-3t

MASSEY-FERGUSON 72 SELF-propelled combine, used only 4 seasons, excellent condition. Priced to sell. Roger Nelson, 3-R-11 Baltimore. Aug5-4t

HOLSTEIN SPRINGER COW, FIVE years old; 650 tomato crates. WO 8-7466. Aug5-2t

WESTINGHOUSE REFRIGERAtor, 9 cu. ft., in good condition. WO 8-7697. Aug5-3t

FRENCH PROVINCIAL CHESTERfield and chair, like new, real buy for cash. J. V. Holt, Stirling. Phone EX 5-2101. Aug5-3t

USED G.E. REFRIGERATOR-freezer, zero-zone freezer, fully automatic, $129. Other refrigerators from $49. The best selection in town of used refrigerators, fully reconditioned and guaranteed. Ireland's, Four Corners. Aug5-3t

100 PULLETS, 3½ MONTHS OLD. EX 5-3453.

CABIN TRAILER, SLEEPS 4. Propane stove new tires, $250. WO 2-5674. Aug5-3t

IGNITION WIRING KITS
Universal to Fit All 4, 6, and 8 Cylinder Cars
AS LOW AS $1.59
CHARGE IT
Instant Credit
CANADIAN TIRE CORP.
WO 8-6701

TRAVEL TRAILERS. GOLDEN Falcon. Complete line of Travel Trailers and Mobile Homes also used trailers. Richards Trailer Sales and Rental 276 Dundas Street East Trenton EX 2-3351 Mar19-6m

FOR SALE

Free
Making
Drapery

Your Choice of Pinch-Pleated or Shirred Headings, Lined or Unlined, Single, Double or Triple Widths.

Fabrics Custom Made to Your Individual Window Measurements.

This Offer Applies to Material Priced from
$1.99 yard
For Drapes 72" and over

Percival
Furniture Co.
333 Front St,
Belleville
Je26-ev-w-th-tf

LIGHTING
FIXTURE
SPECIALS
$1.98
12" white frosted bedroom fixture
2 Lamp $1.98
Chrome Bath Bracket
White and Crystal Glass
Razor Outlet
$1.98
Hall Fixture
Brass With Frosted Globe
$1.98
Brass Pulldown Fixture
2 Bulb $9.95
Open Friday Evenings Until 9
FINKLE ELECTRIC
334 Pinnacle St. — WO 2-5331
A17ev-w-f-tf

CLEARANCE
20-Ft. Used All Channel
TV AERIALS
Fully Reconditioned
New Leads, New Guy wires
GUARANTEED
PRICED TO SELL
FINKLE ELECTRIC
334 PINNACLE ST — WO 2-5331
J2-ev-w-f-tf

CHAIN LINK
FENCE
SOLD AND ERECTED
BY
MACKENZIE FEEDS
LTD.
47 SOUTH FRONT ST.
WO 8-5541
F13-ev-w-tf

Special Purchase
Curved Sectional
CHESTERFIELD
SUITES

Toronto Bedding Model 707. Full size with genuine rubber construction throughout. Built-in Arborite end tables. High grade nylon chocolate cover.
REGULAR $399.
$287.

Toronto Bedding Model 152. Large size curved suite with genuine rubber construction throughout. Built-in fold over Arborite end tables with storage space. High grade cover in chocolate.
REGULAR $449.
$338.

Toronto Bedding Model 1420. The ultimate in curved sectional suites. Large size in two-tone with genuine rubber construction. Built-in step end tables, separate storage compartment. High grade nylon cover.
REGULAR $499.
$387.

IRELAND'S
Four Corners
WO 2-3401

FOR SALE

ACCORDION, 120 BASS, ITALIAN made. Phone WO 2-1938. Aug5-3t

13-FOOT PLYWOOD RUNABOUT, steering controls, windshield, lights, 18 h.p. Johnson motor and Tee Nee trailer; 30-inch heavy duty electric range. WO 8-9682 after 6. Aug5-3t

16-FOOT CANOE; HI-FI TUNER, both in good condition. WO 8-6841. Aug5-3t

GUNS BOUGHT SOLD TRADED and repaired Fishing Tackle licences live bait, Naptha gas custom loading Kelly's Sports Shop WO 2-0568. N21-tf

STUDENT VIOLIN, C.C.M TRIcycle. Apply 27 North Park Gardens. Jy16-tf

SILVER LINE CAMPING TRAILers, Ray Rose B-A Station 155 North Front and College, also cubed ice available WO 2-5263. Jy4-tf

ALUMINUM DOORS $40.50; Aluminum windows $19.50 Free installation Moran Enterprises. WO 8-7341 Je17-tf

RUPTURE EASER FORM FITting support for reducible inguinal hernia. Lattimer's Drug Store. Jy25-1m

HONEY, NEW NO. 1. WHITE honey now ready. Clayton Sullivan, Corbyville. 39-R-2 Thurlow. Jy27-1m

OAK DINING ROOM SUITE, 8-piece, WO 2-0423.

WATER DELIVERY
1,000 GALS.
HAROLD SHERMAN
CORBYVILLE
Phone Thurlow 8-R-31
Aug5-4t

NUFFIELD DIESEL
TRACTORS
See and Try the
Powerful 460
Russell H. Thompson
Belleville R. R. 7

Aluminum Doors
And Windows
WO 8-6218
Aug3-2t

AUTOMOTIVE

REPOSSESSION
CENTRE
1958 PONTIAC Laurentian
4-Door Hard Top

Finished in two-tone Beige and Rose with custom spotless leather vinyl interior, set off with perfect chrome. Equipped with the hi-performance 6 cylinder engine, easy operating power-glide transmission, custom push-button radio, back-up lights, 5 deep-treaded tires. This car is sharp and priced low considering its condition, both mechanically and appearance wise Will be sold for the balance owing of $938.46 or assume monthly payments of $38.00 with no down payment required and no payment due till September.

CONTACT THE MANAGER
WO 8-9000
646 DUNDAS ST E
OPEN 9 A.M. TILL 10 P.M.

SPECIAL
1963 RAMBLER Classic
Model 550

4-Door Sedan, finished in Woodside Green with matching interior This popular model is offered at outstanding savings to you. Equipped with economical 6 cylinder motor, with standard transmission which provides up to 30 miles to the gallon.

Test drive this fine car today.
CARL JONES MOTORS
30 College Street, West
WO 8-5566

REPOSSESSION
CENTRE
1959 STUDEBAKER
SILVER HAWK

Finished in Frost White and Gold with matching custom beige and grey interior, set off with perfect chrome, equipped with an A1 smooth operating 6 cylinder engine (up to 30 miles to the gallon), automatic transmission, 5 nearly new deep treaded tires. This car won many body design awards and is in top condition body wise and mechanically. Will be sold for the balance owing of $845.36 or assume monthly payments of $35 per month with no down payment required and no payment due till the end of September.

Contact The Manager
WO 8-9000
646 DUNDAS ST. E.
Open Until 10 p.m.

General Repairs
Tune-Up and Brake Service
SHARPE MOTORS
ROSSMORE
WO 8-8271
Jy22-29-Ag5-12

'62 PONTIAC PARISIENNE CONvertible; power steering, brake; custom radio. Leather upholstering. A-1 condition. WO 8-7532. Aug5-3t

'64 G.M.C. ½-TON 127" WHEEL base. Fleetside. Low mileage. Under warranty. Listed $2,765. Asking price $2,295. WO 8-9264. Aug5-6t

'62 MERCURY METEOR, 6 CYLinder, standard transmission, beautiful condition, all black with custom chrome, red and black interior. Phone WO 8-7478 Hopkins' Garage, Foxboro. Aug5-4t

1957 MERCURY 4-DOOR HARD top, automatic, V-8, radio, 2-tone car in good condition. Private ownership. No reasonable offer refused. WO 2-7352. Jy31-1w

AUTOMOTIVE

REPOSSESSION
CENTRE
1959 METEOR
RIDEAU SEDAN

Finished in Egg Shell Beige and Frost White with spotless factory grey interior, set off with economical, yet powerful 6 cylinder engine, easy operating Ford-O-Matic transmission, custom push-button radio, 5 excellent tires. This is a sharp automobile in both appearance and road running wise. Will be sold for the balance owing of $898.48 or assume monthly payments of $37 per month. No down payment required and no payment till the end of September.

Contact the Manager
WO 8-9000
646 DUNDAS ST.E.
Open 9 A.M. Till 10 P.M.

BUICK '59 4 DOOR HARDTOP, new tires, radio, auto. trans., power brakes and steering, slip covers, showroom condition inside and out. Has to be seen to be appreciated. $1395.00. WO 2-0323. Aug 4-tf

1963 SUNBEAM ALPINE CONvertible. Only 7,500 miles. Excellent condition. Radio. WO 2-8813 after 6. Aug4-2t

1958 PONTIAC LAURENTIAN sedan. Automatic, 6 cylinder. Apply 10 Sunset Drive after 6 p.m. Aug5-3t

'63 BUICK LA SABRE CONVERTible, bucket seats, fully powered, one year remaining on guarantee, $3,200 or nearest offer. Trenton EX 2-6346 before 5 p.m. Aug4-4t

'64 MERCURY ECONOLINE. EXcellent condition. Phone WO 8-6662 after 6.30. Jy31-tf

'52 PANEL CHEVROLET, GOOD tires, quiet motor, good shape. $125. GR 6-2058. Aug.4-5t

'53 CHEVROLET PRICED FOR quick sale. WO 2-0364. Aug4.5t

'61 RENAULT DAUPHINE, NEW car condition throughout with white wall tires and radio, excellent mechanical condition. WO 2-0830 after 5 p.m. Jy31-7t

'57 PLYMOUTH $125.00. CASH. Phone WO 2-6339 Jy9-tf

'54 BUICK SPECIAL SEDAN, standard transmission, good condition, $90. WO 8-5195. Aug4-3t

'59 VOLKSWAGEN, DELUXE, IN red finish, radio, four new tires, new motor, excellent condition inside and out. WO 2-1591. Aug4-3t

REPOSSESSION
CENTRE
1959 PONTIAC
Strato-Chief
4-door Station Wagon

Finished in Commercial Yellow and Leaf Green with original spotless green interior set off with perfect chrome. Economical 6 cylinder motor, trouble free standard transmission, custom push-button radio, 5 excellent tires. This is an A1 driving automobile and will be sold for the balance owing of $1,164.52 or assume monthly payments of $47 per month. No down payment required. No payment until the end of September.

Contact The Manager
WO 8-9000
646 DUNDAS ST. E.
OPEN 9 A.M. TILL 10 P.M.

1964 Demonstrator
SALE

PLYMOUTH FURY
2-Door Hardtop
V-8 motor, automatic transmission, power steering, power brakes, whitewall tires, radio, back seat speaker, back-up lights, crash pad, windshield washers, remote control mirror. New Car Warranty, 5 years. List Price $3,975.
SALE PRICE $3,375.

1964 HILLMAN
Station Wagon
Four-speed transmission floor shift. New Car Warranty. List Price $2,650.
SALE PRICE $2,250.

1964 SUNBEAM ALPINE
Sports Car
2-door Hardtop. Whitewall tires. Stick shift. New Car Warranty. List Price $2,930
SALE PRICE $2,490.

J.B.BOYCE
& SONS LTD.
PINNACLE STREET
WO 8-5154
Aug5-3t

REAL ESTATE FOR SALE

BRICK AND STONE
TRI-LEVEL HOME
On the Bay of Quinte at Rednersville Road, 5 years old. Furnished or unfurnished, carport, 3 bedrooms, stone fireplace 29' living room, broadloom, boat, garden furniture.
PHONE OWNER
WO 2-2405
Aug4-tf

ESTATE SALE
EXCELLENT INCOME
DUPLEX
7 rooms downstairs, 6 rooms upstairs. Double garage. Hot water heat with gas. East Hill.
WO 2-3854
Aug5-tf

FOR SALE, DETACHED BUILDing, store 12 x 18 feet, with 2 modern 4-room apartments (1 rented). Apply Mrs. A. Young, Tweed, Ont. Aug5-4t

REAL ESTATE FOR SALE

D. J.

WHALEN

Real Estate Limited

Member of the
Belleville Real Estate Board
229 FRONT ST.

NEW LISTING 3-BEDROOM BRICK

Delightful family home on Victoria Ave. Not just another home but a home with outstanding charm. Open fireplace in living room, dining room, large kitchen with eating area, large master bedroom, also den. Asking only $21,500. Call for appointment.

MUNROE AVE. ASKING $18,700

This home offers the 4 necessities of a family home, fireplace, separate dining room, panelled rec. room and garage Large family kitchen with eating area and lots of cupboards and 1½ baths and 3 bedrooms. The large lot is fully landscaped with charming patio. $990 down. We have the key.

FULL PRICE $9,900 with $1,500 DOWN

3-bedroom home, large living room, large kitchen, landscaping All down. Low monthly payments. See this home now.

BURTON ST. — $12,500

Four bedrooms, living room, good size kitchen, 4-piece bath, heating oil. See this home now.

OFFICE: WO 2-4528
IF NO ANSWER CALL
GRACE LOUGHEED
WO 2-8363

KING GEORGE SQUARE $1,400.00 DOWN

For this lovely Tudor style 3-bedroom split-level home. Finished in cut stone. This home is a real pleaser. Bib L-shaped living-dining room, large eat-in kitchen. Good rec area pre-divided in basement. Priced at $14,875.00.

VICTORIA AVE. POSSIBILITIES

Are unlimited on this spacious home. Over and above the large 3-bedroom accommodation there is a 41 x 22 room attached that could serve as any one of a number of functions such as a doctor's office, a dental clinic, a dance studio, a chiropractor's office or a 3-bedroom apartment. The home proper leaves little to be desired as it has many outstanding features such as radiant heat, broadloom, large basement, separate dining room to mention a few. Open to offers.

NO MONEY DOWN HYDE PARK

An immaculate clay brick bungalow in a first class neighborhood. 3 bedrooms, living room and kitchen. Full basement, oil heating. Located on a well treed lot close to schools. Asking $14,500.00.

GERALD

JOYCE

REALTY LIMITED

374 FRONT STREET
PHONE WO 2-5326
Member of the
Belleville Real Estate Board

GORDON

WOODS

Real Estate Broker

Member of the
Belleville Real Estate Board
159 FRONT STREET
BELLEVILLE
WO 8-6471

WANNA KEEP A HOUSE?

4 acres with a 4-bedroom house, large living room with fireplace, 3-piece bath with full basement and oil furnace.

WEST BELLEVILLE

A most attractive 3-bedroom home in the older West Hill, 1½ baths, extra large living and dining rooms, large modern kitchen, full basement, $2,000 down will do and one mortgage for the balance.

WEST COLLEGE

3-bedroom storey and half with 2-car garage and workshop, hardwood and tile floors, modern kitchen, dining room, basement with recreational room. Zoned commercial. A good place to operate a business.

OFFICE: WO 8-6471
OPEN UNTIL 9 P.M.
IF NO ANSWER CALL
GORDON DETLOR — WO 2-4174
GORDON WOODS — WO 2-8217
NELSON BURSHAW — WO 2-7069

LOTS

Choose your lot and build your home or we will arrange to have it built. Either inside the city or outside - - - lots from $750 up.

TRIPLEX

Never a vacancy in this well located income property. Three two-bedroom apartments. Ten per cent net plus mortgage reduction. $2,500 down.

J. E. McKINNEY
REAL ESTATE
WO 2-8181

REAL ESTATE FOR SALE

SUMMER COTTAGE

$6,700.00 full price. This includes stove, frig., furnishings and pressure system. New modern kitchen. Located on Roblin Lake with a beautiful view of the water and country-side. Terms arranged.

DINING ROOM

$15,500.00 full price for this modern 3-bedroom brick bungalow. Lovely bright living room with fireplace. Modern kitchen with loads of cupboards. Attached garage. Professionally landscaped grounds. 6% mortgage.

4 BEDROOMS

2-storey family home located in the older residential area. Large living room, separate dining room and den. Low down payment and one mortgage for the balance. Priced to sell at only $14,500.00.

D. T.

STORK

Real Estate Broker

Member Belleville Real Estate Board
338 PINNACLE STREET
WO 8-5748
OPEN EVENINGS 'TIL 9 P.M.
IF NO ANSWER CALL
WO 2-3848

BLEECKER AVENUE POPULAR STYLE STOREY-AND-A-HALF

This comfortable home features an extra large living room, dining room, three good-sized bedrooms. Built-in cupboards in kitchen. Full basement with workshop. This home is in excellent condition throughout. Garage included on a large-sized lot. Asking only $13,500.00.

HUMEWOOD DRIVE

Three-bedroom brick bungalow with attached garage. Walk-out basement and a nice "L" shaped living and dining room. Fireplace in living room. Good-sized kitchen and three spacious bedrooms. This is very well located near schools, library, Y.M.C.A., etc — a very desirable area. A home with a smart appearance. Asking $15,300. —make us an offer.

FOXBORO ROAD Picturesque Location

Sitting high up with a view of the river, just 5 minutes to Belleville. Heated breezeway and sunroom. Ranch-style frame bungalow — kitchen with dining area and built-in mahogany cupboards. Large living room and two good-sized bedrooms, 4-piece tiled bathroom. In spotless condition — Only $12,000.00.

W. J.

McCormick

Realty Ltd.

89 STATION ST.
WO 2-5397
OPEN EVENINGS 'TIL 9.00 P.M.
MEMBER OF THE BELLEVILLE REAL ESTATE BOARD

NEW LISTINGS

55 ACRE FARM with 7 room house, good size barn, well watered, not far from Belleville — Priced $10,900.00.

10 ACRES 190' frontage on Highway No. 2 west of city, also 35 acres just off Highway, both pieces priced reasonably.

DOUBLE HOUSE. Good investment, property in commercial area, 94-96 Cannifton Road, land 55' x 198' to river — Price $8,000.00. Terms.

FRAME HOUSE on No. 2 Highway 2½ miles west of City, large lot, in excellent location — Only $7,500.00 — Near Golf Course.

RESTAURANT — Going business, all equipment, seats 42, low rent. $3,800.00 terms considered.

BEAUTIFUL SPLIT LEVEL, just 2 years old on Moira River at Foxboro, 3 miles from Belleville on paved road. Owner moved, very anxious to sell at a reasonable price.

FRANK S.

Follwell

REAL ESTATE — WO 8-6795
400 FRONT STREET
K. D. SHARPE 478-6912
J. J. HIBBARD ...... WO 8-9619
Jy30-Ag4-6

DID YOU KNOW THAT

In a "ROLLINS HOME" the walls are 25% stronger than conventional designs.

ROLLINS

CONSTRUCTION LTD.
WO 8-5595
My27-ev-w-tf

BRICK AND STONE TRI-LEVEL furnished or unfurnished home on the Bay of Quinte on Rednersville Road. 3 bedrooms Phone owner. WO 2-2405. Jy27-tf

REAL ESTATE FOR SALE

BUILD AND SAVE WITH E. H. BELL CONSTRUCTION

BELL SUBDIVISION
Corner College and Sidney
YOUR OWN LOT
OR PROSPECT HILL
SUBDIVISION TRENTON
OTHER LOTS AVAILABLE
Convenient Financing
WO 2-6170
Aug4-3t

HOUSE, COTTAGE AND BUILT-in dock on bay shore. WO 2-7593 or WO 2-1230. Aug5-tf

LOT 66 FT. x 150 FT. ON ELVINS Gardens. D Thornton, 21 Elizabeth St., Georgetown. Aug5-evw-tf

BRICK HOME — WEST HILL

With 2 apartments — Upper floor, 4 rooms — lower floor, 4 rooms plus 2 sun rooms. Spacious grounds overlooking Bay.

Further Information
BOX 24,
ONTARIO INTELLIGENCER
Aug5-3t

C. D.

CROSBY

INSURANCE & REAL ESTATE LIMITED
42 BRIDGE STREET EAST
DIAL WO 8-6411
BELLEVILLE - ONTARIO
— BROKER —

STOREY AND A HALF FRAME HOME ON HASTINGS DRIVE. Three bedrooms and two-piece bath up, living room, dining room, kitchen with eating space and four-piece bath down. Full basement, oil forced hot air heating.

MASSASSAGA ROAD

Ideal bay location on Bay of Quinte, about a mile from the old Picton Highway. This property contains about three and a quarter acres, with 275' of good level bay frontage. Storey and a half frame house with pressure system. Our sign is on this property. Check it when out driving.

— Evenings Call —
JACK LINTON ..... WO 8-7631
LYLE STORTTS ..... WO 2-3060
LES LENNOX ..... WO 2-1840
TED SAUNDERS ..... WO 2-1126
Aug4-2t

BARGAIN FOR QUICK SALE

ULTRA MODERN SUMMER HOME

Fully winterized and complete with boat house and two guest cottages, fully furnished, plus two extra lots for wide space of luxury living snuggled under stately pines on beautiful Mazinaw Lake. There are several ways this fine piece of property can be purchased.

Please Contact
J. W. HARVEY
Realtor at Kimberly Lodge,
Lake Mazinaw, R. R. 1 Cloyne

You will not be sorry you purchased this property as the demand is getting greater each year Save many dollars. only reason for selling, owner has purchased other property and wishes a fast sale. Come now and try your offer for consideration.

Jy23-tf

COTTAGE & PROPERTY FOR SALE

NEW THREE-BEDROOM SUMmer cottage, furnished, pressure system, safe beach, boat and dock. Moira Lake. WO 2-3074. Aug5-3t

BAPTISTE LAKE

An Eden like setting in the Land of Hidden Lakes, created for leisurely summer living. Mile upon mile and thousands of acres of water travel and exploration. Turn left at Bird's Creek, North of Bancroft to sign. Lake front 125 foot sand beach lots at $1370 up.

OPEN WEEKENDS
Information

BAPTISTE
Lake Development

583 KING STREET
Peterborough, Ontario
Jy29-12t

TENDERS

Prices are invited for the immediate removal of all buildings at 115 DUNDAS ST. EAST
INSPECTION — WEDNESDAY AUGUST 5th
Mail to
Box 39 Ontario Intelligencer
Belleville
Ag1-3t

FREE

FREE

TOP SOIL and FILL
Approximately 3 miles East of Belleville
Free for Hauling
WO 8-5781
Jy30-1w

LOST

GREY PERSIAN MALE KITTEN. 4 white feet, white nose, from in front of Brewers' Warehouse, Station Street, 6:30 Friday evening. Return to "The Barn," 105 Station Street. Aug4-2t

SET OF KEYS VALUABLE ONLY to owner, had car licence tag C-33640 on ring. Phone WO 8-7001. Aug. 4-2t

BUSINESS SERVICE DIRECTORY

ACCOUNTANTS

PAUL EDWIN FLEMING
Chartered Accountant
30 BRIDGE ST. E.
At the Four Corners
Belleville, Ontario
WO 8-6393
Jy11-tf

Accountants
JOHN D'LEWARS, C.A.
217 Pinnacle Street
Belleville, Ontario
Phone WO 2.4032
Jy3-1y

GEO A WELCH AND COMPANY
Chartered Accountants
173 Church Street — Belleville
WO 2-4591
W. B Stone, C.A — R. Irvine, C.A.
Ottawa - Cornwall - Picton
Pembroke
N1-1y

KENNETH J. SODEN
Public Accountant
Auditor
37 CAMPBELL STREET
Belleville, Ont
WO 2-2949
S7-1y

T. A. MACHOLD
Public Accountant
Auditor
224 FRONT ST.
Belleville, Ontario
WO 2.462:
S7-1y

ALUMINUM PRODUCTS

ORDER SENTINEL
SLIDING WINDOWS
For Your New Home or SENTINEL
STORMS, DOORS and WINDOWS
For your Present Home at
HASTINGS HOME IMPROVEMENTS
18 College St. W.
For appointment WO 2-0326
YES — WE REPAIR
Ag1-3m

ARCHITECTS

WATSON AND WIEGAND
Architects
219 Front St., Belleville, Ont.
Mr24-1y

BUSES

BUS SERVICE TO TRENTON AND AIR STATION
Leave Belleville
Daily Exc. Sunday and Holidays
8 45 a.m.
10.55 a.m.
12.05 p.m Sat. Only
2.00 p.m
4.10 p.m.
5.35 p.m.
7.30 p.m. Friday & Saturday only
11.20 p.m. Friday & Saturday only
Buses leave Moorman Motor Sales
211 Pinnacle St. Phone WO 8-8476
Chartered Coaches
RATHBUN BUS SERVICE LTD.
Trenton Ont. — Phone EX 2-3855
Je7-1y

BOAT AND MOTOR SALES AND SERVICE

QUINTE MARINE
Napanee, Ont.
LAKEFIELD BOATS
Moulded Mahogany, Lapstrake, Cedar-strip
PRINCECRAFT BOATS
Fibreglas and Aluminum
JOHNSON SEA-HORSE BOATS
JOHNSON OUTBOARD MOTORS
VOLVO-PENTA INBOARD-OUTBOARD
GATOR AND WISCOT TRAILERS
Repairs, Dockage, Services
1 Mile East of Deseronto on Hwy 2
Ph: ZENITH 5-4750 (no toll charge)
Ap2-tf

CONCRETE

W. DANFORD & SON
All Types Concrete Work
Machine Trowelling
Residential and Industrial Repairs and Alterations
Backhoe Work
Trenching and Back Filling
Phone WO 8-3622
D6-1y

CONSTRUCTION

EDGAR H. BELL CONSTRUCTION
General Contractors
82 Harriet Street
Custom Homes — Alterations — Repairs
FREE ESTIMATES
Office & Shop WO 2-6170
Residence WO 8-6971
My9-3m

DEAD STOCK SERVICE

We pay up to $23.00 for dead, old and crippled farm stock according to size and condition.
Decomposed and small animals removed free of charge.
Horses — Cows — Calves
Sheep — Pigs
Cash Paid at the Time of Pickup
Phone Belleville WO 2.6411
24-hour Service — 7 Days a Week
NICK PECONI
Peterborough P.O. Box 21
Government Licensed
Lic No. 203-C-64
D18-tf

BURRETT FUR FARMS
R.R. 7, PETERBOROUGH
Cash for dead stock and crippled cows and horses. According to size and condition. Payment can go as high as $20. Money at time of pick-up — guaranteed satisfaction. Phone long distance ZEnith 6.0550 (no charge to you).
DEPT OF AGRICULTURE
Lic. No. 286-C.64
F13-1y

DEAD AND DISABLED FARM STOCK WANTED

BELLEVILLE DEADSTOCK SERVICE
Highest Cash Prices Paid on The Spot
For Prompt Service
Ph. Belleville collect WO 2-2031
Dept. of Agric. Licence 286-C64
F21-1y

ELECTRO PLATING

BABY SHOE BRONZING
Eternalize
Your Baby's First Shoes
In Everlasting Metal
Call WO 2-4727
ED. DORRINGTON
R.R. 2 (Centenary) Belleville
My3-3m

ELECTRICAL HAZARDS

Too many people have lost their lives from accepting INCOMPETENT ADVISE necessary to receive the lowest price Protect your family by using a "KU" HOME WIRING CHECKING KIT to detect if you have unrealized heating wires concealed in your partitions. Eliminate doubts in your new or rewired home, enjoy unrivalled SAVINGS, SERVICE and SATISFACTION with a LIFETIME CERTIFIED "KU" LUXURY HOME ELECTRICAL INSTALLATION installed by a LISTED CONSCIENTIOUS BUSINESS For information without obligation consult Brenton's, Corbyville Ont. Jy27-1m

FLOOR FINISHING

EARL DARRAH
Dial WO 8.6078 — 30 Bridge St. East
Sanding Machines and Floor Polishers for Rent
Expert Installation on Mastic Rubber Tile and Marboleum Floors
— Free Estimates —
Ap20-tf

FLOOR FINISHING

MAUND'S SERVICE
360 PINNACLE STREET
WO 2-0437 — WO 2-0423
Floors Sanded and Finished
Floors cleaned, waxed and polished.
Window Cleaning, Wall Washing — Rentals of floor sanders, edgers scrubbers and polishers, mopping equipment, commercial vacuums extension ladders.
O6-1y

FURRIERS

ESKIMO FUR SERVICE
Remodelling Repairs, Alterations
All kinds of trimmings
and Ladies' Fur Hats
REASONABLE PRICES
WO 2-6450
308 FRONT STREET
Belleville
Ja16-tf

HOMES BEAUTIFIED

HOME IMPROVEMENT SUPPLIES
—AWNINGS
—RAILINGS
—SIDING
—NEW TYPE DOORS and WINDOWS
—GARAGE DOORS
WIN-RAY Window & Door Sales
53 Highland Ave.
WO 8.8774
My14-3m

LAUNDRY COIN OPERATED

WESTINGHOUSE LAUNDROMAT
Speedy
Laundromat
Ltd
99 Station Street
at
Cannifton Road
Ap1-tf

LUMBER

ROLLINS LUMBER LIMITED
487 Dundas Street West
WO 8-6493
Now OPEN EVERY
WEDNESDAY evening
UNTIL 9 P.M.
Jy20-1y

INVESTIGATE

The unrivalled SAVINGS and SERVICE offered LISTED THRIFTY AVERAGE WAGE EARNERS by LISTED CONSCIENTIOUS BUSINESSES, CERTIFIED "KU" QUALITY CONSTRUCTED HOME, LIFETIME CERTIFIED "KU" LUXURY HOME ELECTRICAL INSTALLATION, "KU" DO IT YOURSELF HOME WIRING RECOMMENDATION, "KU" HOME WIRING CHECKING KIT. For information without obligation consult Brenton's Corbyville, Ont. Jy27-tf

MASONRY

BRICK and BLOCKWORK
CHIMNEY'S — FIREPLACES
FLOWER PLANTER — POINTING
REPAIRS and ALTERATIONS
— Free Estimates —
STAN. G. PARKINSON
WO 8-8192 — WO 2-1472
R. R. No. 3 Belleville
My22.3m

MIMEOGRAPHING RUBBER STAMPS

THE JAMES TEXTS LIMITED
183-185 Front Street
WO 8-6775
Fast, efficient work covering all needs. Reports, Circular Letters Statements, Clubs, Lodges, Churches, etc. One day service on all types of Rubber Stamps Numbering Machines and Supplies
Ja12-1y

MOBILE WASHING AND CLEANING

ALTON'S
MOBILE TRUCK WASH CO.
WE Service Transports,
Tractor Trailers and all Types of
Steam Cleaning
For Information
Phone WO 2-4241
Jy4-1m

MUSIC SCHOOLS

Private Instruction for Accordion
Representing Hohner
Also Instruction for
Guitar, Sax, Trumpet,
Baritone Drums, etc.
We Rent Instruments
CHARLIE KAMMER
Musical Supplies
294 Front Street — Belleville
WO 2-6578
My15.1y

RUG AND UPHOLSTERY CLEANERS

WOODEAVES DURACLEAN SERVICES
T.E.M. LAST
Call WO 2-5533
Rug and Upholstery Cleaning
— Free Estimates —
Ag10-60tf

ROOFING AND EAVESTROUGHING

ROOFING OF ALL KINDS
We Specialize in Flat, Tar and Gravel Roofs
NO DOWN PAYMENT
TERMS IF DESIRED
GEORGE BAILEY
WO 2-2768
Ap 28-3m

RUBBER STAMPS

All Kinds of Rubber Stamps
"Custom Made"
"The Way YOU Want It"
24-Hour Service Available at
O'NEIL SALES LIMITED
115 Front Street
SCHWAB'S LTD.
222 Front Street
THE JAMES TEXTS LIMITED
179-183 Front Street

SERVICE STATIONS

JIM TREWORTH'S
TEXACO SERVICE STATION
495 West Dundas Street
WO 2-6142
Open Every Night & Every Sunday
Lubrication — Gas — Oil — Diesel
Mufflers and Tail Pipes
Minor Repairs
Personalized Service
Guaranteed Workmanship
Je14-1y

SERVICES

QUINTE ANTENNA SERVICE
R.R. 2 Belleville
Call: WILLIAM BOWLER
WO 2-8509
T.V. TOWERS, ROTORS, ANTENNAS,
SALES AND SERVICE
Je18.3m

CLARE WINDOW CLEANERS
Floors and Windows
—Since 1930—
35 Holloway Street — WO 2-4663
"No Fuss, No Muss — That's Us"
D13-1y

MALCOLM BROS. FLOOR AND window service. Complete house-cleaning. WO 8-9286 or WO 8-8274. Ja28.1y

TYPEWRITER

THE JAMES TEXTS LIMITED
Prompt and Efficient Repairs on All Makes of Machines
Typewriters and Adding Machines for Rent.
183-185 Front St. Phone WO 8-6775
Ag6.60-1y

WELL DRILLING

GEORGE H. CHALK
R R 6 — Napanee
Wells for Home, Farm and Industry
For Prices and Terms ...
D3-tf

VACUUM CLEANER SERVICE

VACUUM CLEANER REPAIRS
HOOVERS A Specialty
Genuine HOOVER Parts
Hoses Repaired or Replaced
CAMPBELL
Booth Radio
WO 8-8783
My12-3m

NOTICE OF BALIFF'S SALE

WHEREAS EL RANCHO RESTAURANT LIMITED is indebted to the undersigned for $4,789.62 under a certain Chattel Mortgage and is default in payments thereunder; and whereas the said EL RANCHO RESTAURANT LIMITED is indebted to the undersigned for $1,935.00 for arrears rent for municipal number 371 on the East Side of Front Street in the City of Belleville, and the undersigned has instructed Harry Rollins to seize and sell the goods and chattels to satisfy the above mentioned sums, notice is hereby given that on the 10th day of August, 1964 at the hour of two (2) o'clock in the afternoon all the goods and chattels of EL RANCHO RESTAURANT LIMITED situated at municipal number 371 Front Street in the City of Belleville, will be sold by public auction by Harry Rollins, Baliff.

Bill Mayer (signed).

Dated at Belleville, this 31st day of July, 1964.

Ag1-8

MONEY TO LOAN

CASH

We have funds immediately available for first or second mortgages or we will purchase your present mortgage Confidential personal service Gerald W Joyce, Mortgage Broker, WO 2-4326.

My 21-ev-w-f-s-tf

LOANS

FOR SUMMER EXPENSES
$50 to $5,000
Call: NORM JOHNSTON
WO 2-4576

If Unable To Drop in At Our Office Our Representative Will Gladly Call at Your Home

Community

FINANCE CORP.
254½ FRONT STREET
Je2-ev-m-te-w-th-f-tf

Mortgage Loans 1st or 2nd

FROM $2,000 TO $25,000
(Up To 80% Of Appraised Value)
TO REFINANCE
A PRESENT MORTGAGE
FOR HOME IMPROVEMENT
AND BILL CONSOLIDATION
REPAY AT ANY TIME

UP TO 25 YEARS TO REPAY

LOAN		PAY BACK
$2,500	ANY	$17.52
$3,500	AMOUNT	$24.52
$5,000	CAN	$35.03
$6,000	BE	$42.03
$7,500	LOANED	$52.54

HERBERT SIMROD
Real Estate & Mortgage Broker
EX 2-8113 or WO 2-8010
My13-tf

BOATS FOR SALE

"D" CLASS HYDROPLANE AND motor. Phone WO 2-3591. Aug5-2t

NEW PLYWOOD BOAT, 12 foot. WO 2-4779. Aug5-3t

1 MINIMAX HYDROPLANE (Fiberglased)
2 MERCURY MARK 30 OUTBOARD MOTORS
1 LIFEJACKET
1 CRASH THROTTLE
1 PAIR CAR-TOP CARRIERS
PLUS spare propellors, oil and gear lube.
COMPLETE OUTFIT $200.00
14 PRINGLE DRIVE, BELLEVILLE
(After 5 p.m.
Aug4-3t

15 FT. CEDAR STRIP, 40 H.P. EVinrude electric start, Tee-Nee Trailer. All accessories including life jackets, water skis, etc. $795. WO 2-7521. Aug.4-2t

FIBREGLAS BOAT, 16 FT X 7 Ft. 40 electric motor, convertible top, reasonable, WO 2-2991. Aug4-3t

15-FOOT CEDARSTRIP, 30 H.P. Johnson, controls, electric start, windshield, tarp, accessories. Priced for quick sale. Phone WO 2-6422 after 6 p.m. Aug.4-3t

14-FOOT CEDAR BOAT WITH 5 horse motor and trailer, first class condition. WO 2-2086. Aug4-3t

NOTICE

I, Thomas F. Burley, R. R. 2, Shannonville, will not be responsible for any debts incurred in my name from this date forward.

THOMAS F. BURLEY.
Aug5-3t

NOTICE

R. A. WYATT, D.C.
Doctor of Chiropractic
21 APPLEWOOD DRIVE
WO 8-9121
OFFICE HOURS
Monday — Tuesday —
Thursday — Friday
By Appointment
Jy30-1w

TO RENT

5-TON STAKE TRUCK LOCAL small trips by the hour and by the day WO 8-8463 My20-tf

NOTICE TO CREDITORS & OTHERS

IN THE ESTATE OF EMOS AUSTIN LAPLANT, LATE OF THE CITY OF BELLEVILLE IN THE COUNTY OF HASINGS, REIRED GENLEMAN DECEASED.

CREDITORS AND OTHERS having claims against the estate of the above named Emos Austin LePlant who died on or about the second day of May, A.D. 1964 are required to file with the undersigned solicitors particulars of such claims verified by affidavit on or before the 18th day of August, 1964, after which date the Executrices will distribue the assets of the estate, having regard only to the claims of which they then have noice.

DATED this 28th day of July, A.D. 1964.

COLLINS & COLLINS,
P.O. Box 366,
Belleville Ontario,
Executrices' Solicitors,
Jy29-A5-A12

NOTICE TO CREDITORS AND OTHERS

IN THE SURROGATE COURT OF THE COUNY OF HASTINGS.

IN THE ESTATE OF DAISY MILDRED TWEEDY, late of the Township of Thurlow, in the County of Hastings, Widow. Deceased.

NOTICE IS HEREBY GIVEN that all persons having claims against the estate of Daisy Mildred Tweedy, above-named, who died on or about the 8th day of July, 1964, at Belleville, Ontario, are required to send particulars of their claims to the undersigned on or before the 6th day of September, 1964, after which date the Executrix will distribute the assets of the estate having regard to only the claims of which she then has notice.

DATED at Belleville, this 31st day of July, A.D., 1964.

ARNOTT & BATEMAN.
P.O. Box 160,
BELLEVILLE, Ontario.
Solicitors for the Executrix.
Aug5-12-19

AUCTION SALE

Auction Sale, Tractor, Truck, Farm Machinery, Household Effects.

I have been instructed by Lloyd Cooney, to sell by Public Auction at 2 miles North of Stirling on Highway 14, 1 mile West on 4th Concession, Saturday, August 8, at 1:00 p.m.:

MACHINERY—

Case "D" tractor; Ford Ferguson tractor, hydraulic; New Holland baler with motor; Massey Harris pull type combine; New Holland side delivery rake; Farm Hand hay buncher; 2 Cockshutt 7-ft. power mowers; International cultivator, heavy duty 21-tooth; Fluery-Bissell disc set of spring tooth harrows; Massey Harris seed drill; International 3-furrow plow; rubber tired wagon; 1950 Mercury two-ton truck; stock racks; set of scales; quantity of cedar posts; four section set of drags; grain auger, 29 ft.; quantity of oats; quantity of baled straw; two pair of overhead garage doors, 7' x 8'; air compressor and other garage tools; tarpaulin 30' x 20'; Johnson outboard, 3 h.p.

FURNITURE —

Four end tables (two matching); dining table and chairs; kitchen cabinet; oak desk; five kitchen chairs; kitchen table and five chairs; portable sewing machine, electric; quantity dishes; radio and record combination; rocking chair and stool; tri-light; studio couch; churn; wash stand; chesterfield; sealers.

Auctioneer's Note—As the farm has been sold everything will be sold.—No reserve bids.

Terms of sale: Cash.

RAY AND ROY WILLIAMS
Auctioneers,
Campbellford
Phone 653-2043 — Phone 653-3533
Aug5-2t

AUCTION SALE

Come to Miller's 14th annual Antique Auction
SATURDAY, AUG. 8 — 10 A.M.
4 Miles east of Picton at Glenora Ferry.

Fine furniture, glass dishes, hundreds of Primitives.

Owner — Geo W. Miller.
Owner — Geo. W. Miller
Box 501. Picton
BRUCE SNIDER
Auctioneer
Jy28-Ag5

AUCTION SALE

Saturday, August 8th, at 1:30. 3 miles west of Thomasburg, Property of the estate of the late William Grills, including all the household furniture and dishes, many small articles.

Terms — Cash.

BARTON HAGGERY
Auctoneer
Phone EX 5-2285
Jy31-Ag5

SERVICES

S & R CEMENT and TILE

All types of cement floors Ceramic tiles, floor tiles and Terrazo.

All Work Guaranteed
Call Belleville WO 2-0684
Or Trenton EX 2-9311
Jy7-tf

PETS FOR SALE

SMALL BOSTON TERRIER PUP, male, 5½ months old. $40. EX 2-3914.

POODLE PUPPIES, BEAUTIFUL small miniatures, registered, top quality from show stock. Also expert clipping. WO 8-8310. Jy31-1m

GARDENING

WEED KILLING AND FERTILizing. Residential, Industrial, General Lawn Spray Service, Phone WO 2-7381 for Belleville, Trenton area.
Aug4-5-7-10-12-14-17-19-21-24-26-28-31

WANTED TO BUY

USED INSTRUMENTS, ANY CONdition. Charlie Kammer, Musical Supplies, 294 Front St. WO 2-6578. Jy25-1m

DIAPER SERVICE

DIAPER HOME LAUNDRY SERvice, Belleville. ... pick-up. Ideal baby gift. WO 8-6034. Aug5-1m

VACATIONS

MARBLE LAKE LODGE. HOME cooked meals housekeeping and sleeping cabins Sandy beach Fishing Clovne Phone 21-R-12 Je8-3m

CLOCK AND WATCH REPAIRS

NEW LOCAION HANK BINNEMA 223 Coleman Street. Qualified Watchmaker. Special speed service. Jy29-1m

Ottawa Ready For Opener

By STUART LAKE

OTTAWA (CP)—An air of confidence prevails as Ottawa Rough Riders make final preparations for their Eastern Football Conference opener Friday against Toronto Argonauts in Toronto.

Coach Frank Clair, although reluctant to paint too rosy a picture, says he's not ready to concede first place in the Big Four to Hamilton Tiger-Cats.

"They'll be tough with all those Canadian - Americans but . . ." Clair told a reporter.

Assistant coach Bill Smyth says the 1964 Riders are the best he's seen "at this stage of the season."

Riders in four pre-season exhibition games dumped British Columbia Lions, Edmonton Eskimos, Winnipeg Blue Bombers and Montreal Alouettes.

After making wholesale changes in the last two years, Clair added only four new men in this season's lineup.

The new men are middle guard Ken Lehmann, end Jay Roberts, halfback Billy Harris, all imports, and linebacker Mike Blum, an Ottawa product.

In addition, Riders have placed halfback Ernie White on the injured list along with rookie quarterback Mike Mosolf formerly of the University of Idaho.

White, one of the question marks as Riders started their camp, seemed certain to keep his job until he injured a knee.

Close Race Features Prize Match

By PETER McNAUGHTON

CONNAUGHT RANGES, Ont. (CP)—If the first stage in the prestigious Governor - General's Prize match fired at the Dominion of Canada Rifle Associaton championships Tuesday is any indication, the winner won't be known until the final shot in the three-stage event Saturday.

When darkness brought proceedings to a halt at the army's rifle range near Ottawa, two men were tied in the Letson match with 103 of a possible 105 points. Behind them was a field of 466 marksmen, 136 of whom had 97 points or more.

Cpl. E. A. Whalley of Regina and Tpr. R.C. Barwise of Charlottetown headed the field after the seven rounds had been fired from 200, 500 and 600 yards.

Top shot in the Letson carries a lead into the second stage of the Governor's, picks up points toward a place on the Canadian team which will travel to the Commonwealth championships at Bisley, England, next summer, and wins a .303-calibre rifle.

The Trots

TORONTO (CP)—Sugar Hill Mont had his nose ahead of Success Top to win a stirring stretch duel between the pacers in the featured sixth race Tuesday night at Greenwood Raceway.

Success Top was bidding for his sixth consecutive win for owner Albert Knowles of Don Mills, Ont., but veteran Clarence Lockhart of Collingwood, Ont., managed to get Sugar Hill Mont up in front in the final few yards.

Sugar Hill Mont, a 4-to-1 chance, and Success Top combined for a quinella of $27.70.

Alayne Scot ($20.60) took the opener for her first win this year and combined with Admiral Byrd in the second for a $62.20 daily double.

Yesterday's Stars

By THE ASSOCIATED PRESS

Batting—Harmon Killebrew, Twins, slammed four nits, including his 37th homer, driving in four runs as Minnesota roped to 12-4 victory over Boston.

Pitching—Steve Ridzik, Senators, allowed only two nits in 7 1-3 innings of relief work, preserving Washington's 4-2 triumph over Cleveland.

ROLUF'S —— 16th

Values . . . Savings . . . PLUS!

CHRISTMAS CARDS ½ PRICE

ALL LP RECORDS 10,000 TO CHOOSE FROM ½ PRICE

KODAK MOVIE CAMERAS LOOK AT THIS LOW PRICE $12.88

MOVIE GADGET BAGS 98¢ | M2 FLASH BULBS each 9¢

POLAROID AUTOMATIC 100 CAMERAS 10 SECOND REG. 237.75 $169.00

KODACHROME II MOVIE FILM $3.86 | KODACHROME II 35mm FILM $3.58

ALL OTHER FILM 20% OFF Including Polaroid

BINOCULARS 7x35 – Reg 27.95 $18.95; 7x50 – Reg. 39.95 $22.95

TRANSISTOR TAPE RECORDERS $19.95

ALL 35mm CAMERAS from 20% to 50% OFF

ALL MOVIE CAMERAS at Low-Low Prices

PROJECTORS and SCREENS 25% OFF

ROLUF'S

MUSIC AND CAMERA CENTRE

227 Front Street

ACROSS

1 Examine with the eyes
5 Sawbuck
9 Complacent loudly
14 Compartment on vessel
14 Domesticated
15 Prove true
16 Set in a row
17 Sufficient (arch.)
18 The ----- Nations
19 Circular marks
20 Most objectionable
22 Swinks
24 Oozed
26 Landlady's concern
27 Afresh
29 Feel repentance
30 Sum staked
33 Indiana river
37 Sail to great height
38 Metal tag
39 Piper's son
40 Reproductive body
41 Deliberate slight
42 Extraordinary
44 Total number
45 Rose-colorite
46 Close by
47 Toronto hockey team (colloq)
49 Takes dishonestly
53 Hot-tempered person
57 Mental weariness
58 Milieu of
47 Across
59 Clown
61 Fem. personal name
62 Desert tract
63 The Moon
64 Judicious
65 Worry
66 Foot movement
67 Moved smoothly

DOWN

1 Boils slowly
2 Small skiff
3 Cow -----s
4 With love
5 Crossword puzzle container
6 Defenders of Britain (abb)
7 Greedy
8 Type of wrestling
9 Lani, in France
20 Another name
11 Dust containers
12 Playwright
13 Promontory
21 Religious opinion
23 Debauchee
25 Month (abb)
28 Niagara and Victoria
30 Dunce
31 ---- of Bessborough
32 Maple, e.g.
33 News agency
34 Snow hut
35 Good thing (slang)
36 ---- de plume
37 Quality of being thin
40 Do like Barbara Ann Scott
42 Deep cry
43 Thing: law
45 Degrade
47 Grants temporary possession
48 Elephant's trunk
50 Record of a year
51 Italian man's name
52 Having boundaries
53 Fine
54 Dies ----=
55 Day of Wrath
55 Calif. rockfish
56 Hound of dotted sand
60 Light blow

Yesterday's Puzzle Solved:

8/5/64

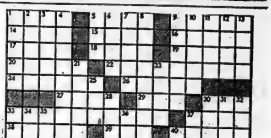

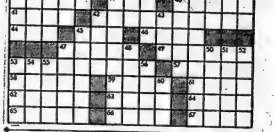

Astrological Forecasts

By SYDNEY OMARR

FOR AUGUST 6

Aries (Mar. 21 - Apr. 19) — Circumstances appear to "take over." Your course is to view events. And then reach decision based on keen observation. Your creative abilities now boxed to sharp edge.

Taurus (Apr. 20 - May 20) — Listen to one who asks your aid. But do not fall for "sob story." Key is to be realistic. There are some who would take advantage of you—if given the opportunity.

Gemini (May 21 - June 20) — Your natural versatility attracts favorable attention. Day to meet and impress people. Utilize sense of humor. Say what you think. But do so in charming manner!

Cancer (June 21 - July 22) — Cycle continues high. Favorable news received concerning investments. Gain through reading and listening indicated. One who regards you as "teacher" has valuable lesson to offer.

Leo (July 23 - Aug. 22) — Important gain due. You are given opportunity to "spread your wings." Say yes to challenge. Show off abilities. Utilize natural sense of showmanship. Go all out!

Virgo (Aug. 23 - Sept. 22) — Your chances for greatest success depend on apparent minor matters. Attend to details "in person." Not day to rely on others. Be specific — and confident.

Libra (Sept. 23 - Oct. 22) — Concentrate on change, travel, variety. Get around—be seen and heard. Fine for extending hand of friendship. You gain by being receptive. But you can lose if you are stubborn!

Scorpio (Oct. 23 - Nov. 21) — Key is diplomacy. Dealing with those in authority seems inevitable. Don't put off duties. Fulfill promises, obligations. But realize you may have to make concessions.

Sagittarius (Nov. 22 - Dec. 21) — Day to "search." Don't be satisfied with matters as they stand. Gain knowledge. Improve yourself — and surrounding conditions. Highlight ambition.

Capricorn (Dec. 22 - Jan. 19) — Favorable news indicated where partnership is concerned. Could include marital as well as business partner. Try to understand one who is impatient. Don't "declare."

Aquarius (Jan. 20 - Feb. 18) — You made observations recently which you can now utilize. Make this a day of decision. Outline course of action. But don't antagonize associates. Store knowledge.

Pisces (Feb. 19 - Mar. 20) — If you demonstrate your abilities—you can gain heart's desire. Trick is creating an opportunity. Take initiative. Be original. Say what you mean —mean what you say.

If Today is Your Birthday— you have flair for making others pay attention. You could succeed as promoter, advertising specialist — and one who counsels in connection with career and education.

General Tendencies — Cycle high for Leo, Virgo, Libra. Special word to Aquarius: Be confident but "quiet."

Saturday's Puzzle Solved:

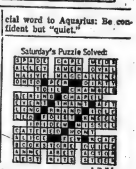

WE'RE PROUD OF OUR QUALITY

BLACK'S MEAT MARKET

TENDER MEAT AT WHOLESALE PRICES!

• BEEF SALE •

ROUND STEAK OR ROASTS
SIRLOIN STEAK OR ROAST
WING STEAK
RUMP ROAST BONELESS ... lb.

69c

BLADE OR SHORT RIB ROASTS ..... lb. 45c

PRIME RIB ROAST OR RIB STEAKS ..... lb. 59c

CHUCK STEAKS lb. 53c

BONELESS POT ROASTS lb. 49c

FRESHLY GROUND HAMBURG 3 lbs. $1.

RINDLESS BACON lb. 49c

LOIN PORK CHOPS lb. 69c

• THURSDAY NIGHT — 6 TO 9 P.M. •

BUTTER..40c

With $3.00 meat order 2 lbs. per customer

Picton

By LLOYD THOMPSON

GR 6-6222

Home: GR 6-2512

Minister Will Be Speaker at Liberal Picnic

HON. E. J. BENSON

PICTON — The Hon. E. J. (Ben) Benson will be guest speaker at the Liberal Club Picnic to be held in Wellington Park, Sunday, August 9, at 1.30 p.m.

In case of rain, this picnic will be held in the Wellington Arena.

There will be games and prizes to amuse the children and free milk and ice cream to feed them.

Hon. E. J. Benson was recently appointed Minister of National Revenue in the Pearson government. He is M.P. for Kingston and the Islands.

Born at Cobourg in 1923, Mr. Benson was educated there and at Queen's University, graduating with a Bachelor of Commerce degree in 1949. He obtained designation as chartered accountant in 1952 and Assistant Professor of Commerce at Queen's from 1952-62.

He was first elected to parliament in June 1962 and re-elected in April 1963, being named Parliamentary Secretary to the Minister of Finance before appointed Revenue Minister.

He served in the European theatre from 1941-46 and is married to a girl from Nymegen, Holland. They have four children.

ETHEL MOVES OUT

HOLLYWOOD (AP)—Friends of actress-singer Ethel Merman said Tuesday she has moved out of the home of her new husband Ernest Borgnine, and into a hotel. The wedding of the Broadway star and the academy award-winning actor took place last June 27, after which they went on a tour of the Orient. They returned to Hollywood two weeks ago.

$97,249 Low Tender for County Bldg.

PICTON (Staff) — Tenders for the construction of the county's new equipment garage were opened Friday at a meeting of the County Road Committee. Low tender of $97,249 was submitted by Tatham Construction Co., W. J. Reeks Construction and the E. J. McFarland Co also bid on the job. The tender includes installation of a heating system in the garage plus hookup to the town sewers.

Other costs not included in the tender should bring the total cost of the project to $110,500. These costs are listed as demolishing the old barn, levelling the site, painting the garage doors, installing new gas pumps and hooking up to the town water main.

The county budgeted $140,000 for the project.

Egg and Fowl Producers to Hold Meeting

PICTON (Staff) — A meeting of all Egg and Fowl Producers in Prince Edward County will be held in Bloomfield town hall on Thursday evening, August 13th, at 8 p.m. The purpose of this meeting is to elect three committeemen to the district committee of the Ontario Egg & Fowl Producers' Marketing Board.

On Wednesday, August 12, a bus will leave Picton at 6.15 a.m. for Peterborough with a load of Prince Edward 4-H Club members. These members will participate in competitions at the Junior Day of the Peterborough Exhibition. At this competition 4-H Agricultural Club members will judge and give reasons on two classes of livestock, one class of hay and one of carcasses. They will answer a quiz, identify 25 articles related to Agriculture and will answer a second quiz on Farm Safety and Farm Machinery. After these events there will be a dinner provided by the Deslaval Co. Ltd. Those members planning on attending are reminded to contact the Ontario Department of Agriculture, to be sure of a seat on the bus.

CALF CLUB TO MEET

There will be a joint meeting of the Picton and Sophiasburg 4-H Calf Clubs on Wednesday evening, August 5, at 8 p.m. The meeting will be held at the farm of Mr. Earl Welbanks, No. 8, Picton (Scotarie Road) just west of Picton.

Members will judge and give reasons for their placing of a class of Holstein cattle. Discussions will concern cattle diseases, special projects for the club members, giving reasons and making rope halters. A quiz will also be given on material covered at the last meeting.

On Monday evening, August 10, at 8 p.m., there will be a meeting of the Prince Edward 4-H Corn and Oat Clubs. At this meeting the special projects will be discussed. A quiz will be given on material covered at the last meeting. Besides the usual classes there may be a class of hay to judge. The meeting will be held in the board room of the Ontario Department of Agriculture, Picton. Mr. Don Welbanks, president of the Oat Club, will preside at this meeting.

IRRIGATION PAYS

We are fast approaching a serious moisture shortage for our farm crops. It is now three weeks since we had any rainfall. Perhaps the one crop which is showing the effects of dry weather more than any other is the corn crop. In several areas of the county, especially on shallow ground, the corn is curling and in some cases "burning up" for lack of water.

The tomato crop is also suffering from this prolonged dry spell. Growers have seen in the past how quickly a 500 bushel crop becomes a 300 bushel crop when there is no rain. You would be watching a similar reducing in yield right now.

Even the apple trees whose roots are much deeper than our inter-tilled crops are beginning to show the effects of dry weather. Trees on light or shallow ground are beginning to wilt. This is, of course, not widespread as yet but will be a problem if dry weather continues.

If growers have an irrigation system or if they can rent an irrigation system, they should be applying water now.

Don't underestimate the value of irrigation— it can be a crop saver Many of your neighbors are now irrigating.

WESTERN BUS TRIP

The National Centennial Commission has made a grant to the Canadian Council on 4-H Clubs to be used for 4-H Travel and Exchange during 1964. The Extension Branch, Ontario Department of Agriculture has decided to spend this money to finance an educational bus trip for selected group of 4-H members from the counties east of and including Ontario County, to points of interest in South Western Ontario.

One agricultural club member and one Homemaking club member was chosen to represent each of the designated counties. To be eligible members had to be 16 years of age and have compelled three agricultural club projects or have achieved county honors (completion of six projects.) In selecting the candidates emphasis was placed on 4-H Junior Farmer participation and background.

The Ontario Department of Agriculture in Picton is pleased to announce that Miss Carolyn Hubbs, R.R. 1, Bloomfield and Mr. Howard Pulver, R.R. 1, Carrying Place, have been chosen to represent Prince Edward County on the Western Bus trip —August 10th to 15th.

Some of the highlights of the trip include: Educational tour of Guelph University with talks by professors at the university; visits to farms in Western Ontario; attend "Yeoman of the Guard" performance at Stratford Shakespearean Festival; visit to Ridgetown Agricultural School; 4-H Demonstration programs; tour Libby's Canning Factory, Wallaceburg; tour Dominion Glass Company, Wallaceburg; visit Vineland Experimental Farm, Niagara Falls, Welland Ship Canal and many other points of interest.

THE LITTLE WOMAN

"That green felt clashed with everything—THAT'S why I had it done in shocking pink!"

CAUTION!

LEARN TO DRIVE WITH CONFIDENCE

CENTRAL DRIVING SCHOOL offers

1. Government Licensed Instructors with special schooling Course from the Department of Transport, Toronto.
2. You complete the entire course with the owner of the Driving School. Mr. Ed Lott, who has had 5 years' instructing experience.
3. Standard Size cars issued for instruction — (1964) Pontiac, stick shift; and Chevrolet Impala, automatic. Both are dual controlled.
4. Well insured for your protection with local firm. Special coverage on students
5. No reason for embarrassment. Cars are not marked by signs or lettering.

FOR INFORMATION ANYTIME CALL

CENTRAL DRIVING SCHOOL

200 Front Street — Belleville — WO 2-5355

Locally Owned and Operated

EATON'S SEMI-ANNUAL SALE

Shop... in PERSON

Clearance!

Coats

All wools and some laminated. Entire stock of Spring and Fall coats. Broken style and size range. Colours Beige, Blue, Pink, Navy, Red and White. Sizes 8, 10, 10½ and 12, 14, 16.

Reg. 25.00 to 39.98

EATON'S Semi-Annual Sale, each

9.99

—EATON'S Second Floor

Please No Phone Orders! Limited Quantity!

Tailored

Curtains

Washable dacron lailored curtains. Drip-dry, little or no ironing. White only. Sizes 41"x 54", 63", 72", 81" long.

Reg. 4.75 to 6.25

EATON'S Semi-Annual Sale, pair

2.35 to 3.10

—EATON'S Third Floor

Season-Spanning Dark-Toned Cottons

Just 3 Styles Sketched . . . from a Group for Junior Petites through Women's Half-Sizes

Easy-care, hand-washable prints in assorted geometric or abstract designs. Dark tones of Greens, Blues, Browns, Wines . . . in Junior Petite (7 to 15), Junior (9 to 17), Misses' (12 to 20), Women's half-sizes 14½ to 24½ in the group.

Each 10.99

A. Misses' Shirtwaist Shifts

Cool-style with roomy flounce. Set-in sleeves with cuffs, pearl-like buttons, self-covered belt.

B. Women's Half-Size Sheaths

Kitty cool-style with softly feminine eased shirt, bowed collar, front scalloping, set-in sleeves with cuffs, self-covered bodice.

C. Junior Petite Shirtmakers

Decisive quill Price Pair with rolled back cuffs, full skirt with all-round unpressed pleats. Tailored self belt with simulated leather front.

—EATON'S Second Floor

Buy Now! NO DOWN PAYMENT a feature of EATON'S Budget Plan

Dial WO 2-4561

T. EATON Co.

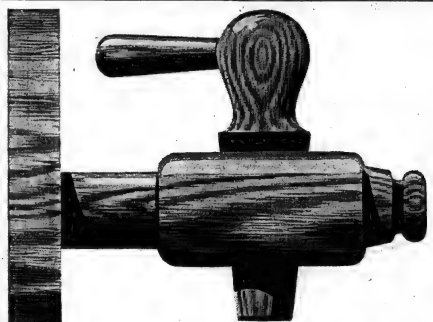

YOU GET A

BARREL OF FLAVOUR

IN EVERY BOTTLE OF

BRADING ALE

CARLING BRADING ALE

Call for Brading-the quality ale that's strong on flavour

THE WEATHER
Friday - Variable cloudiness and warmer with few scattered showers and thunderstorms. Low 50. High 75.

The Ontario Intelligencer

TEMPERATURES

	Max.	Min.
Today	74	48
One Year Ago	79	55

Authorized as Second Class Mail Post Office Department, Ottawa

BELLEVILLE, ONTARIO, THURSDAY, AUGUST 6, 1964

7c Per Copy,

VIET NAM SHOWDOWN LIKELY TODAY

Stanleyville Fight Continues; Lumpas Massing

Savages on Warpath In Congo and Rhodesia

LEOPOLDVILLE (AP)—Congolese Army troops are reported still fighting Communist-backed rebel warriors on the outskirts of Stanleyville, the main city of the northern Congo which fell to the rebels Wednesday.

Brief messages reaching the Congolese capital from Stanleyville by a roundabout route said the rebels had occupied the city.

The messages added that troops of the Stanleyville garrison were still battling just outside the city in the neighborhood of the airport.

The airport control tower went off the air Wednesday afternoon after a message saying that the "popular liberation army" had taken over. The rebels are being financed and advised by Chinese Communist diplomats in the neighboring capitals of Brazzaville and Bujumbura.

Messages today indicated that U.S. Consul Michael Hoyt of Chicago and his staff of four other Americans in Stanleyville were alive and in good health.

Hoyt, 33, had refused to quit his post" as long as there is still hope." With him in Stanleyville are Vice Consul David Grinwis, radio operators James Stauffer and Donald Parkes and administrative officer Ernest Houle.

TROOPS ROLL IN

Trucks of paracommandos in full battle gear rolled through the streets of Leopoldville this morning. Other soldiers took up positions outside the capital's main post office and other key government buildings.

AIRLIFT HALTED

An airlift of evacuees from Stanleyville to here was stopped Wednesday night as rebel forces chased off and fired at two planes trying to land.

One of the planes was hit but the pilot managed to fly it back to Leopoldville. The pilot of the second plane, flying in from Bukavu, was reported wounded.

So far more than 300 persons have been airlifed to Leopoldville from the troubled city but was estimated there were still about 450 non - Congolese in Stanleyville.

LUSAKA (Reuters) — Premier Kenneth Kaunda today pressed an all - out drive to quell the fanatical Lumpa sect amid reports 2,000 Lumpas were massing near Lundazi in the eastern province of Northern Rhodesia for a new battle.

Kaunda told Parliament Wednesday he would carry on the drive against the fanatic followers of "prophetess" Alice Lenshina "even if it means other people calling me a savage." He spoke after flying to Lundazi, scene of Monday's bloody battle in which 74 Lumpas were killed after refusing to surrender to troops.

The total death toll in the two-week disturbances stood at 301 today.

Four men have appeared in court in Chinsali, Northern Rhodesia, charged with the murder of British assistant inspector Derek Smith, allegedly speared to death at a Lumpa village July 24. They have been remanded in custody until a week from next Monday.

ENGINE DEDICATED

REGINA (CP)—A 46-year-old steam locomotive has been dedicated by the Plains Historical Museum Society to Saskatchewan pioneers. The engine, built in Montreal, made its last trip in April, 1960, from Swan River, Man., to Regina.

End Near Of Talk On Bill

OTTAWA (CP) — The Commons' protracted debate on an interim supply measure enters its ninth day today amid indications the end is near.

Conservative spokesmen said Wednesday the government now has answered most of their questions and they would no longer hold up passage of the money bill.

Opposition Leader Diefenbaker suggested the bill be changed to cover three months of spending authority for the government instead of two—August and September.

Privy Council President McIlraith accepted the suggestion and tried to introduce an amended resolution just before the House adjourned at 6 p.m., but he was foiled by Creditiste House Leader Gilles Gregoire.

The Creditiste MP refused his consent to sitting a few minutes after six o'clock to pass the measure. He said he wished to know first what had been the outcome of a meeting between the five party leaders.

The Commons adjourned and

(Continued on Page 6)

Abandon All Hope for Five Men Still Missing in Mine in France

CHAMPAGNOLE (CP)—Hope was abandoned today for five men still missing deep in the Mont Rivel limestone mine near this French community.

Mayor Andre Socie told reporters "for us Mont Rivel is now a mount of tragedy."

Three different attempts to reach the missing men from the side and above ended in failure or were abandoned.

Two small vertical sounding drills continued to pierce the mountain in the hope of finding some trace of a truck containing one of the men entombed in a cave-in 10 days ago. But officials said it was too late to pull anyone out alive.

Rescue teams broke into a section where two of the missing men were believed to have tapped out signals until three days ago. The chamber was empty and mounds of rubble prevented an advance into other parts of the mine.

Fourteen men were trapped in the huge underground labyrinth July 27. Nine were rescued unhurt Tuesday.

'I would have given anything to have found someone there," said one exhausted worker.

The rescuers said the chamber where they had expected to find the men was about 10 yards long, "but there was nothing there. All round was just piles of rubble from the cave-in. There was no sign of any human life."

Today's Chuckle

The ideal place for a picnic is usually a little farther on.

THE WEATHER

Synopsis: Considerable cloudiness accompanied by scattered showers will cover Northern Ontario most of today. It will spread into central Ontario later in the day and into southern Ontario Friday. Today will be warmer through the northern and central portions of the province. Southern Ontario will likely have to wait until Friday for any significant warming.

ALL HANDS IN THOUGHT—U.S. Ambassador Adlai Stevenson rests chin in hand and intently listens during Wednesday's special UN Security Council meeting. His hand technique is followed by two of his aides in background. Stevenson made his report on North Viet Nam attacks and our bombing of bases from where they were mounted to the Security Council. (CP Photo from AP)

Expect North, South Viet Nam Will Be Invited to UN Debate

UNITED NATIONS (CP)—Diplomats predicted today the United Nations Security Council would invite both North and South Viet Nam to take part in debate on North Vietnamese assaults on American warships and U.S. retaliation.

Council President Sivert A. Nielsen of Norway suspended debate today so he could sound out delegates to the 11-nation body on the proposal to hear representatives of the two Vietnamese governments. Nielsen said he believes he can convene the council again Friday to report results.

If the North and South both send spokesmen it probably will produce a heated debate on the roles the United States, North Viet Nam and Red China play in South Viet Nam's war.

The debate opened Wednesday at the request of the United urgent council meeting to consider "the serious situation created by deliberate attacks of the Hanoi (North Viet Nam) regime on United States naval vessels in international waters."

The question of Vietnamese participation in the debate was

(Continued on Page 3)

Time Limit Refused By Opposition

OTTAWA (CP)—The summit political talks aimed at ensuring a rapid decision on a Canadian flag broke down Wednesday night over Progressive Conservative refusal to agree to a time limit on parliamentary debate.

As a result, the Commons was back today in the legislative deadlock which sparked efforts among the party leaders to reach a compromise.

Prime Minister Pearson, announcing the breakdown, placed the blame squarely on the Progressive Conservatives following a meeting with Opposition Leader Diefenbaker, New Democratic Leader Douglas, Social Credit Leader Thompson and Creditiste Leader Caouette.

He said the government will press straight on—without any summer recess if need be—with three items of business, including a request for $896,000,000 in interim spending authority now entering the ninth day of debate.

This item will be followed by a bill to put into effect new tax-sharing arrangements with provinces. Finally, the MPs will be asked to approve the government's proposed maple leaf flag and its companion motion to recognize the Union Jack as the symbol of Canada's Commonwealth connection.

WON'T CALL ELECTION

Shortly before the talks broke down, Mr. Pearson recorded a television broadcast saying "the government does not intend to call an election on any of the current issues that faces us. I want to make that perfectly clear."

"But nevertheless an election could be forced on the country if the opposition use the rules to bring the nation's business, the business of government, the business of Parliament, to a halt."

(Continued on Page 6)

Western World Praises U.S. But Some Uneasiness Voiced

By THE CANADIAN PRESS

Pro - Western quarters throughout the world have praised the United States for its stand in the Viet Nam crisis, but some expressed apprehension.

Prime Minister Douglas-Home of Britain, returning from a vacation in Scotland, told reporters that the U.S. "has the perfect right to retaliate" against "unprovoked aggression" in international waters.

In Ottawa, Prime Minister Pearson and Opposition Leader Diefenbaker defended the U.S. action but T. C. Douglas, leader of the New Democratic Party, said the bombing of naval installations is tantamount to a declaration of war.

The Malaysian government condemned North Vietnamese naval attacks on U.S. warships as "deliberate . . . provocation." It noted, however, that U.S. retaliation carried the "risk of escalation of the present conflict into full-scale war."

(Continued on Page 6)

North Viet Nam Minister Protests U.S. Attacks

SINGAPORE (Reuters) — Foreign Minister Xuan Thuy of North Viet Nam has protested against provocative attacks by "the United States and its agents," the official Communist North Viet Nam news agency reported today.

He warned "the U.S. government, the Royal Laotian government and the South Viet Nam administration must bear the entire responsibility for the grave consequences arising out of their dangerous provocations."

The protest was contained in a letter addressed Wednesday to Britain and Russia, co-chairmen of the 1962 Geneva conference, other participants in the conference, and countries making up the international commission in Vietnam—India, Poland and Canada.

The agency quoted Xuan Thuy's letter as saying that on the night of July 30, the U.S. and the South Viet Nam administration "dispatched naval vessels to intrude into the territorial waters of the Democratic Republic of Viet Nam and simultaneously to shell two of her islands—Hon Ngu and Hon Me.

"At noon on Aug. 1, 1964, four U.S. T-28 fighter-bombers coming from Laos bombed and fired rockets at the Nam Can frontier-post visibly flying the national flag, about seven kilometres (about 4½ miles) from the Viet Nam-Laos border.

"They also raided the Noong De village about 20 kilometres (about 12 miles) from the same border. The two places belong to Ky Son district, Nghe An province.

"At noon on the following day (Aug. 2, 1964) seven U.S. AD-6 and T-28 fighter-bombers coming from Laos launched a second attack against the Nam Can post."

The North Viet Nam government today issued a statement saying that in Wednesday's attacks American jets bombed and strafed a "number of places in the Vinh Ben Thuy area, in the Gianh River mouth, and close to Hon Gay town, causing losses to the people

To Repay Debt Says China

By ADAM KELLETT-LONG

PEKING (Reuters) — Communist China today warned the United States that its attack on North Vietnamese bases meant aggression against China and had gone over the "brink of war."

In a government statement—first official Chinese reaction to U.S. retaliation for torpedo boat assaults in the Gulf of Tonkin—it said the "debt of blood" to the North Vietnamese people must be repaid.

"The Chinese people will absolutely not sit idly by without lending a helping hand."

The Chinese statement made no mention of any impending Chinese air or naval action against the United States in the Gulf of Tonkin. The U.S. attacks on North Viet Nam constituted the first step in extending the war in Indochina, the statement said. The situation was of the utmost gravity.

Of the Viet Nam torpedo boat incident Aug. 4 (the second one) in the Gulf of Tonkin, the statement added: "The facts proved and will continue to prove that this so-called incident is an out-and-out lie, purposely fabricated by U.S. imperialism in order to extend the war in Indochina."

SAYS TOWNS BOMBED

The Chinese statement said the U.S. had already made against North Viet Nam, including the bombing earlier this month of North Vietnamese coastal towns.

The interpretative statement was worked out at an all night emergency meeting of the country's top leaders, reliable sources said.

Observers said the statement could be the basis for immediate Chinese counter action in the Gulf of Tonkin. On the other hand it could simply be justi-

(Continued on Page 5)

Printers Invited Back to Jobs

TORONTO (CP) Printers from the International Typographical Union (CLC) were invited back to work individually Wednesday by publishers of Toronto's three daily newspapers.

Don Purdy, a spokesman for the publishers, said letters from the publishers to the 680 printers mailed Wednesday "contain no threats and no promises." Basicallly, he said, the letters are an invitation for the idle ITU members, who stopped working July 9, to return to work.

Mr. Purdy is also industiral relations director for The Star, one of the newspapers affected by the walkout which the union claims is a lockout. The papers The Star and The Telegram, evening papers, and The Globe and Mail, a morning paper have continued to publish with non-union personnel doing composing room work.

Negotiations between the ITU and the publishers collapsed Tuesday.

Meanwhile, the Toronto branch of the American Newspaper Guild (CLC) and Local of the International Printing Pressmen's Union (CLC) issued statements expressing concern at the present state of negotiations. The guild executive committee voted Wednesday night to call a membership meeting Tuesday to raitify a motion which asks the guild to initiate further mediation efforts.

SEND OPEN LETTER

The pressmen's statement, from local President Ernest Brooke, said the crossing of the lawful ITU picket line is distasteful and often leads to lasting bitterness. In an open letter to the publishers, the pressmen released a motion passed at a special meeting July 31 which said it was becoming "increas-

(Continued on Page 6)

Next 24 Hours Should Reveal What Reds Plan

Hurried Airlift Over, Await China's Decision

SAIGON (AP) — Air traffic came to a virtual halt throughout South Viet Nam today as U.S. and South Vietnamese forces stood ready to meet any attack from the Communist North.

The general feeling in Saigon was that if nothing important happened in the next 24 hours, the crisis probably would be past.

A steady shuttle of transport planes through the night completed a buildup of troops and material in the area adjoining the North Vietnamese frontier. Vietnamese and American officers in the area were reported expecting a major attack tonight.

However, the alert status in Saigon was nowhere near what it would be if an attack were considered imminent.

So far, the crisis in the Tonkin Gulf has produced no upsurge in attacks from the Viet Cong guerrillas in South Viet Nam. Fighting was reported at near normal level, with some reduction in incidents.

The U.S. - supported South Vietnamese forces were on an around-the-clock alert. All routine military air traffic was halted. All leaves except for emergencies were suspended for the 16,300 U.S. servicemen taking part in the guerrilla war against the Viet Cong Communists.

Civil defence machinery was set up and private citizens were placed on call. But air raids from the north were considered unlikely.

AT FEVERISH PITCH

Six U.S. Air Force F-102 jet interceptors landed at the big coastal base of Da Nang, 80 miles from the Communist frontier, sources reported. They said five South Vietnamese army divisions also were prepared to fight in the area. Activity there was reported at a feverish pitch with heavy vehicles, including tanks, on the move.

The U.S. sent two squadrons of F-100 and F-105 fighter-bombers to Thailand as a precautionary measure. A squadron consists of 16 to 18 planes. The planes were believed stationed at air bases in central and northeastern Thailand, within striking range of Laos and and North Viet Nam.

The Thai government gave its permission for the aerial reinforcements, but Thai Premier Field Marshal Thanom Kittika-

(Continued on Page 6)

WASHINGTON (CP) — The United States government and military watched for any clue that Communist China would come to the aid of her Red neighbor in North Viet Nam after the U.S. bombing raids against North Vietnamese naval and supply installations.

Many officials in Washington doubted Red China would take outright military action although the Chinese government said "the Chinese people will absolutely not sit idly by without lending a helping hand."

There was no interference with American reconnaissance flights over the bombed area.

President Johnson, in announcing the decision to bomb North Viet Nam late Tuesday night, said it was aimed as a warning to North Viet Nam not to enlarge the Southeast Asian hostilities in which the U.S. is deeply involved. The raids were ordered after North Viet Nam small naval units engaged U.S. warships in international waters twice this week in the Gulf of Tonkin.

The Red Chinese accused Johnson of ordering the bombings "to enhance his position" in the U.S. presidential election campaign and spread the war in South Viet Nam to the north.

DIFFER ON FIGURES

State Secretary Dean Rusk said the situation is explosive in the aftermath of the "very successful" air strikes that cost the Americans two planes downed and one damaged. The North Vietnamese claimed they shot down five planes, damaged three and captured one American pilot.

Red China has been supporting the guerrilla warfare in South Viet Nam by funnelling supplies to North Viet Nam by land and by sea via the Gulf of Tonkin.

The Johnson administration obviously was bracing itself for a siege of trouble in Southeast Asia, and hoping it would not turn into another Korea. It ordered more planes and ships toward the crisis zone including one of the world's largest aircraft carriers, the Ranger, and 12 destroyers from the West Coast.

The 7th Fleet units were ordered back to normal patrol duty in the Gulf of Tonkin in line with the U.S. position laid before the United Nations that the air strikes were "a limited and measured response" to the

(Continued on Page 6)

Negro Comedian Dick Gregory Tells of Part in Finding Bodies

HONOLULU (AP) — Negro comedian Dick Gregory said today a letter he relayed to the Federal Bureau of Investigation three weeks ago told where to find the bodies of the three slain civil rights workers in Mississippi.

He said he also has given the FBI a tape recording containing names of the killers.

Gregory had offered a $25,000 reward for the information. He did not name its source.

The FBI in Washington said it had no comment.

Gregory, doing a night club date here, called a press conference and said he had considered the letter phoney before Tuesday when the bodies were found.

"If it hasn't come out already," Gregory said, "you will find they (the civil rights workers) were shot and beaten."

The letter Gregory displayed said: "They are dead and have been since June 22, 1964."

Civil rights workers Michael Schwerner, 24, Andrew Goodman 20, and James Chaney, 20, were last seen in Philadelphia, Miss., on June 21.

The letter said in part:

After the civil rights workers were killed "the three rights workers . . . were buried in a field not too far from Philadelphia, Miss., between five to eight miles to the right coming south from Philadelphia . . . between 200 and 400 yards off the road, and this is why these three civil rights workers have never really been found."

The site where the bodies were found was about six miles southwest of Philadelphia.

Two of the three bodies removed from an earth dam near Philadelphia were positively Schwerner and Goodman.

The third was tentatively identified as that of Chaney.

Gregory said the tape recording was made "by a fellow who knows what's going on in Mississippi, and a young man in the civil rights information department in Mississippi." He added:

"The whole thing has been a whitewash from the president to the governor of Mississippi to Hoover and the FBI on down."

Woman Killed By Heavy Blow Says Coroner

ANSONVILLE, Ont. (CP)—A 74-year-old woman, whose body was found early Wednesday outside the burned ruins of her home near here, was killed by a blow that fractured her skull, Iroquois Falls Coroner Chester Pollock said Wednesday night.

The body of Alexandra Nachoneshnuk was found by firemen in the yard outside her home. The body of her husband Paul, 73, was found in the destroyed home.

The couple's daughter, Anne, 23, escaped uninjured.

The coroner said Mrs. Nachoneshnuk had received several blows on her head and body, including one that fractured her skull. She also had burns to her legs and body.

He said an inquest will be held.

The couple's daughter told police she woke about 5:30 a.m. and found the house full of smoke. She said she heard her mother and father arguing in their nearby bedroom and she shouted to them before running outside.

Crown attorney S. A. Caldbick of Timmins, 42 miles west of here, said Wednesday night "we may never know exactly what happened.

Here are four delightful fragrances in this refreshing cologne that gains more of a following each year. Be sure to get your share of this bargain treasure.
• Lilac Time • Sweet Spice
• June Bouquet • Summer Song
DUFF'S-DRUGS
YOUR FRIENDLY STORE
WO 8-7928
FREE DELIVERY

Y's Activities

SPECIAL SWIM PROGRAM

A special swim program for special people; ;namely, those boys and girls who participated in the June and July "Learn-to-Swim" program. Its purpose is to develop their swimming ability further with more instruction.

Commencing this coming Monday, August 10th for two weeks, these classes will be 45 minutes duration and continue daily (Monday through Friday) at 2:00 p.m. for boys and 2:45 p.m. for girls. Class time will be divided for instruction and practice and is supervised by Miss Mildred Gray, program secretary for girls and women assisted by qualified leaders.

The fee has been set and registrations are being accepted now.

Company Asked For Statement On Dealings

TORONTO (CP) — The Toronto Stock Exchange has asked management of Consolidated Golden Arrow Mines Ltd. for up-to-date financial statements by the end of August and has disclosed dealings by that firm in shares of Windfall Oils and Mines Ltd.

TSE President Howard Graham said Wednesday the exchange had received a reply from Consolidated President Viola MacMillan concerning Consolidated's dealings in Windfall shares.

Mrs. MacMillan told the exchange that Consolidated owned 120,000 shares of Windfall on June 1, 1964, and bought a further 38,000 shares for $30,778.

"All of these 158,000 shares have been sold for a total amount of $354,907," Mrs. MacMillan told the TSE.

On June 1 Windfall closed at 67 cents a share.

Windfall shares rose from a 1964 low of 31 cents each to a high of $5.00 on rumors of a rich copper strike near Timmins.

Last Friday the shares declined from $4.15 to $1.04 in heavy trading after President G. A. MacMillan (Viola's husband) said assays from the first hole drilled on the Prosser Township property had been disappointing.

The stock closed Wednesday a 73 cents a share. Consolidated rose from a low of 20 cents a share, when Windfall trading was hectic, to 65 cents a share. The stock closed Wednesday at 26 cents a share.

DISMANTLE BOMB

MONTREAL (CP) — Provincial Police dismantled a bomb Wednesday night just before horse racing started at Richelieu Park in suburban Pointe aux Trembles. Police said they were tipped by an anonymous telephone call. QPP Sgt. Oscar Latour and Bernard Peclet of the provincial medico-legal laboratory dismantled the bomb, made of two sticks of dynamite and a time fuse, in a nearby parking lot.

The New Lipstick . . .
by CUTEX
"FORBIDDEN FRUIT"

"THE COOL NEW WAY TO COLLECT MEN"
4 FLAVOURS . . .
ORANGE KISS, CHERRY KISS, PEPPERMINT KISS AND CARAMEL KISS.
only 69¢
Geen Drugs Limited
DIAL WO. 2-4551
PRESCRIPTIONS
FREE DELIVERY
OVER 125 YEARS OF FRIENDLY SERVICE
OPEN EVENINGS AND ALL DAY WEDNESDAY

John W. Cummings Ordered To Stand Trial for Firing Gun With Intent to Wound

Magistrate T. Y. Wills today withheld bail after ordering a Point Anne man to stand trial on three counts of endangering the lives of members of his family in a shooting melee three weeks ago.

He committed 49 - year - old John Wesley Cummings for trial at the end of a preliminary hearing — but said he would not grant bail until hearing the opinions of the crown attorney on releasing Mr. Cummings.

"My mind is not closed against bail at the present time," he told defence counsel Ben Hurley. "But this matter is so serious I want some assistance in making that decision."

He set Monday afternoon for a hearing with crown attorney John Pringle on the bail request.

Key witnesses called in the hearing — which started yesterday afternoon — were Mr. Cummings' daughter, Mrs. Jean Sowden, her husband, Howard, and Wayne Cummings, 23-year-old son of the accused man.

They testified on incidents surrounding the alleged offences outside the Sowden home on Highway 2 opposite Point Anne Lane July 21st.

The pattern of events—alleged in testimony—leading to the shooting started early in the evening of July 21st, when Mr. Cummings was driven to his home west of Point Anne village from a Shannonville hotel by Mrs. Sowden's husband, Howard, and her brother Wayne. Her mother, a younger sister, Nancy, Wayne and Mr. Sowden returned to the Sowden home for a wiener roast. Later that night, Thurlow township constable James Logue called at the house and gave Mrs. Cummings the keys to her husband's car.

Almost immediately after this Mr. Sowden and Wayne hurriedly drove after the officer, returning within minutes. In the meantime, Mr. Cummings' car had pulled up outside the Sowden home.

Mrs. Sowden said she heard a shot fired when her father demanded admission to the house.

In all, a total of four shots were fired outside her home during which she cried a warning to her husband outside.

FIRED TWO SHOTS

One of the bullets, she believed, was fired as she appeared at a bedroom window after grabbing a .22-calibre rifle.

While those inside the house were hysterical "I was not so worried about us—we were inside," she told defence counsel Ben Hurley. "I was worried about my husband and my brother."

In all, she fired two shots from the light rifle—one of them aimlessly through a screen on the window.

"She was just shooting to show that she could shoot back, I think," commented Magistrate Wills.

Mrs. Sowden said she fired a second time when she observed her father's car moving away.

"That's when I aimed again—and then I wasn't afraid anymore. I was just mad and I just shot that gun and I just prayed it was going to hit something."

She admitted she always had been afraid of her father when he was drinking.

"Sometimes when he is drinking he is violent?" queried Mr. Hurley.

"Sometimes."

Howard Sowden testified that earlier that night Mr. Cummings called from Shannonville and with Wayne Cummings he drove down and picked up his father-in-law.

When they arrived at the Cummings home, Mr. Cummings staggered leaving the car.

His wife came out of the house and gave him "hell", the witness said.

Later, during the wiener roast, Mr. Cummings phoned and asked to speak to his wife, but she refused.

He testified that after he went after Constable Logue who immediately called for reinforcement. He returned home ahead of the officer to find Mr. Cummings on the stoop of his house, armed with a gun.

DIVED INTO GRASS

Mr. Sowden said he backed his car up about 50 feet, then dived into the tall grass of an adjacent field.

"That was the time I heard a bullet come through the grass," he recounted. He then crawled to a neighbor's house seeking help.

OPP Corporal John Thompson, one of a large party of police who surrounded the Cummings' home, said he made his way up to the house and arrested Mr. Cummings at his automobile.

On the front seat he found a .303-calibre rifle.

"The magazine was in the gun at the time with two loaded shells and an empty shell and also a cartridge in the chamber," testified the officer.

"He had been drinking—in my estimation he was not drunk."

Corporal Thompson added: "He was upset I would say to a certain extent. He seemed to be quite angry with his wife."

APPEARED INTOXICATED CLAIM

Wayne Cummings, called today before the hearing closed corroborated his brother - in - law's testimony.

He said his father appeared to be "intoxicated" when they picked him up at Shannonville.

Later, after Constable Logue had left the car keys at the Sowden home he and Mr. Sowden decided to return and pick up the automobile since Mrs. Cummings needed the vehicle for work. They then saw the car parked outside the Sowden home and decided to seek the officer's help.

They stopped his cruiser near Belleville, informed him of the situation, then returned. He saw his father on the stoop of the Sowden home and heard one of his sisters shouting a warning.

He saw a shot after Mr. Sowden had dived from the car and he jumped into the driver's seat. There was another shot which he believed struck the right front door of the automobile.

He told Mr. Hurley that Mr. Cummings at Shannonville had talked of a "conspiracy" between his wife and daughter—but it was not clear what he was talking about. His father, two weeks earlier, he said, stated he was going to "quit" drinking after an automobile accident.

He described the accused as a "very good" father and husband when sober.

Wagon Wheel Runs Over Man Aged 80

An 80-year-old man who was run over by a farm wagon yesterday is in good condition today at Belleville General Hospital.

Stanley Yateman of Thurlow Township was walking beside the horse-drawn wagon driven by his 75-year-old brother, Arthur. The horses bolted and Mr. Yateman began running beside the wagon. He tripped and fell, and the rubber-tired rear wheel of the wagon rolled over his back.

Preliminary examination at the hospital yesterday indicated no serious injuries.

Tomatoes, Corn In Quantity On Local Mart

One of the largest mid-week markets in some time was seen this morning. Large quantities of tomatoes, corn and melons were shown augmented by cucumbers, new beets, radishes, onions and other produce. In the fruit line were cherries, peaches, blueberries and a large quantity of huckleberries fresh from the rocks at Kaladar.

Tomatoes sustained a steady price of $1.15 per basket but were a little weaker as the market drew to a close. Corn sold for 60 cents a dozen ears, when the market opened but receded to 50 cents and remained steady. The melon offering was not large and they readily sold for 25 cents each. They were of fine quality and grown in the Quinte district. Trade was quite brisk during the morning hours.

SEEKS MONEY

NEW DELHI (AP) - India's railway minister S. K. Patil is leaving for Washington to discuss a possible World Bank loan for rail system development in India.

FLOOR SANDING AND FINISHING
GLEN ELLIOT
198 Dufferin Ave. — WO 2-3600

Obituaries

MRS. AGNES ELIZABETH (SLOAN) LINTON (Campbellford)

The funeral of Mrs. Agnes Elizabeth (Sloan) Linton of Campbellford was held this Thursday afternoon from Christ Church, Campbellford conducted by Rev. Owen Barrow.

Interment was in Campbellford Anglican Cemetery.

Bearers were Arthur, Paul, David and Robert E. Linton; Linton N. Gill and Francis De Carroll. Arrangements were under the direction of the A. D. Bennett Funeral Home, Campbellford.

A well known and highly respected member of the Campbellford community, Mrs. Linton of Queen Street, died at the Campbellford Memorial Hospital on Monday following several months of illness. She was in her 82nd year.

Born and educated in Chicago, Illinois, U.S.A. she was the daughter of the late Mr. and Mrs. Thomas Sloan. Mrs. Linton had been a resident of the Campbellford community since coming to Canada from Chicago in 1909.

She was a registered nurse by profession until her retirement.

Mrs. Linton was a member of Christ Church and was very prominent in all phases of church work and club activities.

She was president of the Junior Auxiliary, president of Christ Church Parish Guild, and a member of Bemersyde Chapter of the I.O.D.E.

Mrs. Linton was also vice-president of the Campbellford and Seymour Township Red Cross Society for the duration of World War Two and was past-president of the women's division of the Campbellford Lawn Bowling Club.

Surviving are a son and a daughter, Franklin and Eileen both of Campbellford. She was predeceased by her husband.

Two sisters, Mrs. Grace Bohen and Mrs. D. Delbert Smith both of Chicago also survive her.

GARNET WOOLSEY LLOYD R.R. 2, Campbellford

The funeral of Garnet Woolsey Lloyd of R.R. 2, Campbellford, was held this Thursday afternoon from the chapel of the A. D. Bennett Funeral Home, Campbellford, conducted by Rev. C. K. Dolby. Interment was in Mount Pleasant cemetery.

Bearers were: Garnet Davidson, Harry Watson, Lyle Bennett, Douglas Ingram, Morley Dunk and Lindsay Fry.

In failing health for some time Mr. Lloyd died at Campbellford Memorial Hospital on Tuesday. He was in his 81st year.

Born in Campbellford he was the son of the late Robert and Sarah Holmes Lloyd. He had lived in that community all his life.

He was a retired farmer and a member of the Campbellford Baptist Church.

Mr. Lloyd was deacon of the church and was a member of the Campbellford Masonic lodge.

Surviving are his wife, the former Margaret Dunk, and two sons, Donald and Douglas, both of R.R. 2, Campbellford.

Also surviving are a sister, Mrs. W. Peckett of Belleville. He was prdeceased by a brother, Nelson.

MRS. ARTHUR SUMMERS

In failing health for the past week, Mrs. Cecile Violet (Verna) Summers of 46 Prince of Wales Drive, died at the Prince Edward County Memorial Hospital, Picton, Wednesday. She was in her 58th year.

Born in Sydenham Township she was the daughter of the late Mr. and Mrs. Arthur Lloyd. She lived in this community all her life.

She was a member of Christ Church and a past Noble Grand of Quintena Rebekah Lodge, Belleville. Mrs. Summers was past-president of the L.A.P.M., a member of Christ Church Woman's Auxiliary and a member of the Women's Auxiliary of the C.N.R.R.A.

Surviving are her husband, Arthur Summers, a daughter, Lillian at home and a son, Clifford of Kitchener.

Also surviving are two brothers. Clifford of Cleveland, Ohio; Garnet of Belleville; two sisters, Mrs. Irwin (Viola) Switzer of Belleville, Mrs. Edward (Elsie) Fayers of New Toronto and two grandchildren.

Funeral on Friday afternoon from the chapel of the John R. Bush Funeral Home, 80 Highland Avenue.

DOUGLAS ALLAN TANNER

STIRLING — The funeral of Douglas Allan Tanner was held on Tuesday in St. John's Anglican Church, Stirling, and was largely attended.

The rector, Rev. F. F. Downing officiated. He was assisted by Rev. R. H. Stewart of Marmora, and Rev. Francis Crook, Stirling.

The bearers were: Messrs. Bob Donohoe, Jim Haggerty, Joe Hagerman, Jack Donnan, Gary Devolin and Ron Woodbeck.

The interment was made in St. Thomas Anglican cemetery, 8th concession Rawdon.

MRS. HENRY BRYANT

The funeral of Mrs. Henry Bryant was held on Wednesday afternoon from the chapel of the Grant Funeral Home, 68 North Front Street, conducted by Mr. Roy MackLean.

Interment was in Belleville Cemetery.

Bearers were Arthur Seymour, Robert Miles, Glen Elliott, Russell Woodley, Phillip Baldwin and Ross Parliament.

MRS. DORIS MARY OLIVERE

The funeral of Mrs. Doris Mary Olivere was held in the chapel of the John R. Bush Funeral Home on Wednesday evening. Rev. Alexander McDowell officiated. The body was forwarded to Toronto for cremation Thursday morning.

MRS. RALPH HAY

The funeral of Mrs. Corinne Hay was held from the Funeral Residence of George F. O'Brien to Holy Rosary Church this Thursday morning. Rev. Rufus Debono celebrated the Mass and also the graveside prayers at St. James' cemetery.

Members of the Catholic Women's League formed a guard of honor at the church. There was a large number in attendance.

The bearers were: William Holland, Allan Meagher, Colin LaVallee, John, Bernard and Lawrence Rashotte.

MRS. MARGARET LORRAINE ROYLE

A native of Belleville and recently a resident in Norwalk, Connecticut, Mrs. Margaret Lorraine Royle died in Belleville General Hospital today. In her 33rd year she had been in ill - health about seven months and was taken to hospital yesterday.

Daughter of Mr. and Mrs. George Everett Belch, she moved with her husband, Al Royle to the United States less than three years ago.

She had been a weaver with the J. J. Cash Company for 17 years and was a member of Christ Church.

Besides her husband and parents, she is survived by a son, Thomas; two brothers, George and Gary, of Belleville, and three sisters — Mrs. Mac (Bunny) Graham, Mrs. Allan (Jean) Weese, and Beverly Belch, all of Belleville.

Resting at the John R. Bush Funeral Home. The funeral announcement appears elsewhere in this edition.

Too Many Local Boards Says Professor

KINGSTON (CP)—A professor of law at Queen's University said Wednesday creation of too many local boards and commissions prevents formulation of coherent policies for local development and government.

In a brief to the Ontario legislature's select committee on the Municipal Act and related acts, Prof. Stuart Ryan said essential functions of local government, such as fire-fighting, health, police and community planning, suffer in efficiency through territorial fragmentation of local government.

He said such functions should be entrusted to units of government the size of counties. Towns of 15,000 population are too small to be separated from a county for municipal purposes, he said, although they are eligible by law for city status.

The committee shifts to Ottawa today. Next week it meets in Sudbury, Sault Ste Marie and Port Arthur. The following week it sits in St. Catharines, Niagara-on - the - Lake, London and Windsor.

PARK USERS

First users of Algonquin Park in Ontario were Indians more than 4,000 years ago.

BIRTHS

MACLEOD — Mr. and Mrs. Don MacLeod (nee Alice Vandervoort) are pleased to announce the arrival of a daughter, Valerie Jane, on Wednesday, August 5, 1964 at Moncton, N.B.

BATEMAN — Mr. and Mrs. Doug. Bateman are pleased to announce the birth of their daughter, Johanna, on the 5th of August, 1964. A sister for Hal, Rob and Chris.

Major-General H. W. Foster Dies in Halifax

HALIFAX (CP) — Maj.-Gen. Harry W. Foster, who commanded the 1st and 4th Canadian Army divisions in Europe during the Second World War, died of throat cancer in hospital here today. He was 62.

He had been a patient in Camp Hill Veterans Hospital since July 13.

Gen. Foster commanded the 7th Canadian infantry Brigade in the Normandy invasion of June, 1944, and later the 4th Armored Division in Northwest Europe. He headed the 1st Division in the Italian campaign after the fall of Rome.

He came from a military family. His father was the late Maj-Gen. G. L. Foster of Wolfville, N.S., director-general of medical services in the First World War.

He had a brilliant career in the Canadian Army. His decorations included the CBE, DSO, American Legion of Merit, United States Silver Star, Officier de la Legion d'Honneur and Croix de Guerre avec Palme.

He was appointed brigade major at the beginning of the Second World War and went overseas with the first contingent. In 1941 he was promoted lieutenant-colonel in command of a mechanized cavalry regiment and later assumed command of the 7th Infantry Brigade with the rank of brigadier.

The 7th was the first Allied formation to reach its objective after the Normandy landing.

LEADS IN KISKA

In the spring of 1943 he was recalled to Canada to lead the Canadians in the Kiska campaign. As a result of his services in this operation he received the American Legion of Merit from the U.S. government. He later returned to Britain to command the 7th Brigade and in 1944 was appointed commander of the 4th Armored Division in France as major-general.

Later that year he assumed command of the 1st Canadian Infantry Division in Italy.

Gen. Foster was president of the military court in 1945-46 which tried Canada's only war criminal, the late German SS Maj.-Gen. Kurt Meyer.

He sentenced Meyer to death, but a review court reduced it to life imprisonment. Meyer served time at the Dorchester, N.B., penitentiary and a German prison, from which he was freed.

COMMANDED IN EAST

Gen. Foster became commanding officer of the army's Eastern Command headquarters in Halifax in 1946 and held the post until 1950.

He held a senior post with the Imperial War Graves Commission in Europe until he retired. After his retirement he lived at Chester, N.S.

He was a native of Halifax.

He was twice married. His first wife, a resident of Picton, Ont., died in 1943. They had two sons. In 1944 in Britain he married the former Mona Parsons of Wolfville, N.S., who also survives.

Mrs. Foster, a native of Nova Scotia, had been the widow of a Dutch resistance leader. She took part in the resistance movement during the Nazi occupation of The Netherlands.

Funeral arrangements for Gen. Foster have not yet been announced.

ABOLISH FORMALITIES

AMMAN, Jordan (AP) — The United Arab Republic has decided to abolish entry visa formalities for all Jordanians. The Cairo and Amman governments had long been at odds until recent reconciliation.

FIRST MORTGAGE LOANS
7% and 7¼%
On Residential Property
VG VICTORIA and GREY TRUST
Belleville

DEATHS

ROYLE, Mrs. Margaret Lorraine Royle — Of 30 Lovatt Street, Norwalk Connecticut formerly of Belleville passed away in Belleville General Hospital on Thursday morning August 6th, 1964 in her 33rd year. Born in Belleville, beloved daughter of Mr. and Mrs. George E. Belch, dear wife of Al Royle, dear mother of Thomas Royle at home, dear sister of George and Gary Belch, Belleville, Mrs. Mac (Bunny) Graham, Mrs. Allan (Jean) Weese and Miss Beverley Belch of Belleville.
Resting at the John R. Bush Funeral Home for service in the chapel on Saturday, August 8th at 1 p.m. Reverend Richard Fleming officiating.
Interment, Belleville Cemetery. Aug6-2t

BROWN, Jennifer Ann Brown — Infant daughter of Mr. and Mrs. Richard Bruce Brown (Lynda Dianne Miller) of R.R. No. 1 Carrying Place, passed away at the Belleville General Hospital on Wednesday, August 5th, 1964. Age 3 days.
Resting at the John R. Bush Funeral Home for service on Friday, August 7 at 10 a.m. Reverend T. F. Townsend officiating.
Interment, Belleville Cemetery.

COURNYEA, Gerald Lambert — Passed away in St. Michael's Hospital, Toronto on Tuesday, August 4th, 1964 in his 48th year. Beloved husband of Phyllis Mary Sullivan, dear father of Gerald and Terry.
Funeral will be held from the Cassidy Funeral Home, Tweed on Friday, August 7, to St. Carthagh Church, Tweed for Requiem Mass at 10 a.m.
Interment, Carthagh Cemetery, Tweed. Aug5-2t

LOUCKS, Albert Douglas Loucks — Of 12 North Front St., Belleville, passed away at his residence on Wednesday morning August 5, 1964 in his 63rd year. Son of the late Mr. and Mr. James Albert Loucks, beloved husband of Helen Farnham, dear brother of Gordon Loucks, Peterborough and Mrs. (Helen) Clarence Copeland, Stirling.
Resting at the John R. Bush Funeral Home for service in the chapel at 1.00 p.m. on Friday, August 7th, Rev. Alfred Poulter officiating.
Interment, Belleville Cemetery. Aug5-2t

GARBUTT, James Robert Garbutt R.R. No. 4 Belleville, 1st concession of Thurlow, passed away at his residence on Wednesday morning, August 5, 1964 in his 86th year. Son of the late Mr. and Mrs. Robert James Garbutt, beloved husband of Jennie Urquhart dear father of Keith Garbutt of R.R. No. 2 Picton, one grandson, Robert James Garbutt, Picton, and one great grandchild, Cynthia Garbutt, Picton.
Mr. Garbutt will be resting at the John R. Bush Funeral Home from Thursday noon for services in the chapel on Saturday, August 8 at 3.00 p.m. Rev. Alexander McDowell officiating.
Interment, Belleville Cemetery. Aug5-2t

SUMMERS, Cecile Violet (Verna) — Of 46 Prince of Wales Drive, Belleville, passed away in Picton Memorial Hospital on Wednesday, August 5, 1964 in her 58th year. Daughter of the late Mr. and Mrs. Arthur Lloyd, beloved wife of Arthur Summers, dear mother of Clifford Summers, Kitchener and Miss Lillian Summers at home; dear sister of Clifford Lloyd, Cleveland, Ohio, and Garnet Lloyd, Belleville. Also survived by two sisters, Mrs. Irwin (Viola) Switzer, Belleville) and Mrs. Edward (Elsie) Fayers, New Toronto, two grandchildren, Linda and Joanne Summers of Kitchener.
Mrs. Summers will be resting at the John R. Bush Funeral Home for service in the chapel on Friday at 2.30 p.m. Rev. Richard Fleming officiating.
Interment, Belleville Cemetery. Aug5-2t

CARDS OF THANKS

Thanks to all our relatives, friends and neighbors for cards, gifts, letters and calls and to all those who by their presence helped to make our golden wedding anniversary such a happy event. A special thanks to Mount Pleasant (Rawdon) United Church Women for the efficient way they catered for the occasion.
Frank and Hazel Hutchinson.

I wish to sincerely thank my many friends, neighbors and relatives for their lovely cards, flowers, and gifts sent to me during my recent illness, also Stirling A.F. & A.M. Lodge for the calls and lovely plant. A special thank you to Dr. Patterson, Dr. Peter Scott and Dr. Hippwell and all nurses and staff on 2nd floor South for their kindness and patience to me while a patient in Belleville General Hospital.
W.J. Detlor, Stirling, Ont.

FELLED TIMBER

The total annual volume of felled timber in the United States is 10,300,000,000 cubic feet.

Now! With or without the sun
"Q.T." tans you in 3 to 5 hours
• Amazing Quick Tan discovery by COPPERTONE
• Gives you a glorious golden tan—naturally
• Pure white lotion, contains no dye, no stain, no alcohol
• Protects from sunburn, too
2 oz. Tube $1.85
4 oz. Plastic squeeze bottle $3.50

DOLAN
THE DRUGGIST
WO 2-3406
Free Motor Delivery
Open tonight 'till 8 o'clock

Miss Land O'Lakes Is Chosen

TWEED — Pictured above in the centre, Miss Elizabeth Knapp of Tweed became the first Miss Land O' Lakes Beauty Queen at the Kiwanis Karnival held in Tweed last Saturday. Pretty 16-year-old Miss Knapp represented Salmonds tourist resort in the contest. The judging was by Mrs. George Sinclair of Tweed, Don Smith of Madoc, and Thomas Burnside also of Madoc.

The two contestents pictured with Miss Knapp are Miss Doreen Perry, who placed second. Doreen is from Cloyne and represented Twin Pine tourist resort. Miss Perry attends North Addington District High School during the winter. Miss Margo MacKenzie on the left who placed third is from Ottawa, and represented Kirk-Kove. She attends Champlain High School in Ottawa during the winter.

The Karnival was a success despite the light rain which hampered the proceedings, the Kiwanis hope to make this queen crowning an annual event.

Foxboro Man Named Manager Of New Branch

Native of Foxboro and former employee at the Belleville downtown branch of the Bank of Montreal, Mr. Robert G. Ketcheson, has been named manager of a new Bank of Montreal branch at Scarborough.

The new bank branch was officially opened on Wednesday.

Mr. Ketcheson attended public school at Foxboro and high school at Belleville before entering the Bank of Montreal here in 1951. He was assistant manager at Kitchener before being named as manager of the new bank branch at Scarborough.

Married to the former Arlene Carefoot of Brantford, he and his wife have two small sons, aged five and three years.

Mr. Ketcheson's mother, Mrs. G. E. Ketcheson, a sister, Mrs. William Reid, and a brother James Ketcheson, live in Belleville.

Basil Lemmon Remanded Week On Charge

NAPANEE — Basil D. Lemmon, 23, charged with the capital murder of his 20-year-old wife, Judith, appeared in magistrate's court here Tuesday and was remanded for one week.

Crown Attorney Kenneth Ham asked for the one week remand because the investigation into the slaying at the Lemmon's four-room cottage north of Odessa July 27 has not been completed. The investigation is under Inspector R. J. McGarva of the Criminal Investigation Branch.

Lemmon was arrested four hours after the slaying after he went through a red light in Pembroke, 150 miles north of the scene.

Mrs. Lemmon, mother of two, died on a Kingston General Hospital operating table two hours after suffering a gunshot wound at the home of her estranged husband shortly after 8 p.m.

The couple, married three years, had been separated for one month according to Norman Lemmon, father of the accused.

Lodged in Lennox and Addington county jail since the morning after his arrest, Lemmon has retained Kingston lawyer Philip Quintin.

Lemmon's appearance in the courtroom near the close of the court lasted only a few minutes.

Dubbed "Oswald" by his protectors, Mr. and Mrs. Edward Kent of the Frankford-Stirling Road, this rare bird, a Whistling Swan, could very well answer to the name of "Wrong Way Corrigan". Oswald lost his way on his return to Hudson Bay from his winter retreat in Florida, and somehow landed in the Bay of Quinte. His broken bill is in a wire frame, and he'll stay with the Kents until he's well and strong again.

Trenton News

By EULA GOSLING —EX 2-3323

Paradise for Birds Is Home Of Mr. and Mrs. Ed. Kent

TRENTON — The home of Mr. and Mrs. Edward Kent on the Frankford - Stirling Road, is a true paradise for birds. A spring - fed stream tumbles over the rocks at the back of the property, falling away at the base to secluded ponds, which the Kents have enclosed to form retreats for their families of Canada Geese, Muskovey and Peking ducks and mallards.

At the very bottom of the garden, "Oswald," a rare Whistling Swan, has found a temporary home. He'll stay there until his broken bill is healed and his wings are strong enough to bear him away.

Oswald was brought to the Kents this week by Lands and Forests official George Warner from Stirling. Mr. Warner encased the big bird's bill in a wire frame, and now Oswald can eat . . . something he wasn't able to do when Mr. Warner found him on Sunday, floating helplessly in the Bay of Quinte at Bayside, and slowly starving to death, because of his injury.

Mr. Warner thinks Oswald may have caught his beak in a high tension wire. Actually, Oswald didn't have any business being in the Bay of Quinte. After wintering in or near Florida, he should by now be in the Whistling Swan nesting area on Hudson Bay. But Oswald got his directions mixed, and here he is, looking and acting for all the world as if he means to make the Kent's back garden his permanent home.

The Kents have four Canada Geese this year. The female has been with them for eight years. Originally a pair, the mate died and to the surprise of the Kents and Land and Forest officials, the "widow" deigned to mate again.

"Usually they don't," Mrs. Kent told a reporter yesterday, "unlike humans, they generally stay tied for life to one mate."

Each year, two to three goslings are hatched and when grown, are sent to Lands and Forests conservation areas.

Other ducks, sheltered by the Kents, are Muskoveys, Pekings and Mallards.

Last month, the Kents worked to teach a too - friendly Martin to prefer the company of his own kind to the companionship of humans. The Martin, a bird slightly larger than a sparrow, had been "adopted" by an area resident, who waited for him to fly back to Bird - dom, once his injuries were healed. But Mr. Martin preferred to sit around on his new owner's shoulder. Appealed to, the Kents took on the shoulder - sitting Martin, and eventually coerced him into taking up housekeeping in a bird house on the property.

Colborne Girl Still in Coma

TRENTON — A 17-year-old Colborne girl, Dianne Teal, is reported to be in only fair condition in Trenton Memorial Hospital today and is making slow progress in recovery from head injuries suffered in a two-car crash on Highway No. 2, west of Trenton, Tuesday night.

Miss Teal was said by a hospital authority to be in a semi-conscious condition.

The young girl was injured while she was riding in a car being driven by her father, Ross Teal, which was in collision with a vehicle driven by a Trenton man, Charles Kenneth Chestnut.

Miss Teal's mother, Mrs. Viola Teal, is reported to be making good progress in the hospital and Mr. Chestnut is said to be convalescing satisfactorily from surgery performed yesterday for a fractured right knee.

Mr. Teal was not injured in the accident.

Main Runway At Air Station Now Repaved

TRENTON—Repaving operations on the main runway at RCAF Station Trenton, have been completed and the large Yukon aircraft are now landing and taking off. No. 437 "Husky" squadron has returned to base after working out of RCAF Station Uplands for the past month.

Murray Twp. Asks Change in Annexation Law

TRENTON — Reeve Douglas McMaster of Murray Township, Township Clerk Angus Gunter and Councillor Gerald Ross were in Kingston yesterday to present a brief before the Select Committee of the Ontario Legislature asking for a change in the municipal act concerning annexation procedure.

The Township officials claim that the present terms of the act leave township areas at the mercy of the urban municipality and that the act should be changed to ensure townships adequate compensation for land assessment lost through annexation.

Murray Township authorities say that they have not received adequate compensation from the town of Trenton for loss of road grants and high school assessment loss.

Norris Whitney, M.L.A. for Prince Edward-Lennox, spoke before the committee yesterday in support of the Murray Township brief.

Ray Cornish, the editor of the Trentonian, returned this week from a two-week trip overseas, with the RCAF. Mr. Cornish spent several days with United Nations troops in Cyprus and also visited RCAF installations in France.

ERA PASSES

TRURO, N.S. (CP) — The last blacksmith shop in this area has been torn down. The shop, last owned by Ed Ogilvie, had been in business for more than 100 years and had been in the Ogilvie family since 1911.

Vietnamese Crisis Brings World Closer to Brink of War

By CARMAN CUMMING
nadian Press Staff Writer

The new Vietnamese crisis has brought the world closer to the brink of major East-West war than it has been since the 1962 Cuban crisis.

Why?

The question is made up of many smaller questions and none of them is answerable.

For example:

Assuming the truth of U.S. charges of unprovoked attacks in international waters, why did the little North Vietnamese navy decide to take on the U.S. 7th Fleet.

The question is all the more puzzling since Communists have been so clearly successful in their strike-and run ground attacks in the South Vietnamese civil war.

NEW TACTICS?

From the point of view of military logic, the Communists would be expected to keep on with their winning formula while the U.S. might be expected to try new tactics to get the South Vietnamese government forces back on the offensive.

In short, does either side really want to escalate the Vietnamese war?

The U.S. insists it does not, although it acted even before the present crisis to add 5,000 men to the 16,000 Americans already "advising" South Vietnamese government troops.

The North Vietnamese also have no apparent reason for wanting to broaden the crisis into a Korean-type war.

The biggest question of all, of course, is whether Communist China is prepared to back up its threats and batter its way into another Korea.

THINKING AN ENIGMA

As usual Peking's thinking is an enigma. But it certainly is better equipped now to take on that kind of a war than it was 14 years ago. It has often derided the U.S. as a "paper tiger." This could be the time when it will decide to try to prove its point.

Also looming in the back ground is the question of whether or not the Soviet Union will involve itself in the crisis. Lately it has shown signs of wanting to keep itself aloof from the Southeast Asian entanglements.

In the final analysis, it probably will be Communist China that decides whether the crisis will lapse back into a muddy war of attrition or blaze into a spreading and disastrous conflict.

Expect North

(Continued From Page 1)

brought up by Soviet delegate Platon D. Morozov, who introduced a resolution to have the council seek information from North Viet Nam relating to he U.S. complaint and to invite North Vietnamese representatives to take part in the debate.

Chief U.S. delegate Adlai E. Stevenson said the United States had no objection to inviting North Viet Nam but the South Vietnamese should be asked, too.

Stevenson charged that he North Vietnamese torpedo boats attacked the U.S. destroyers in the Gulf of Tonkin and the attacks were part of a plan to subjugate all Southeast Asia. He said the U.S. counterblow was "limited and measured" to discourage further acts of aggression.

Stevenson charged that the was designed "only to make it unmistakeably clear that the United States cannot be diverted by military attack from it's obligations to help its friends establish and protect their independence." The U.S. had acted in self-defence and in accord with the UN charter.

Stevenson also indicated that the U.S. destroyer Maddox, the first warship involved in the Tonkin Gulf incident, had fired warning shots in the Sunday night engagement that touched off the new Vietnamese crisis.

FIRED ACROSS BOW

He said the Maddox was approached by three North Vietnamese torpedo boats in attack formation and that "when it was evident that these torpedo boats intended to take offensive action. the Maddox, in accordance with naval practice, fired three warning shots across the bows of the approaching vessels."

Morozov denounced the U.S. air raids as "acts of aggression."

Roger W. Jackling of Britain said the United States had the right to act "to prevent the recurrence of . . . attacks on her ships."

Secretary - General U Thant was expected to discuss Viet Nam and the whole situation in Southeast Asia with President Johnson today during a White House visit arranged before the latest crisis arose.

Pictures Show Moon Surface To Be Hard

WASHINGTON (AP) — The Ranger 7 moon pictures have led scientists to assume now that the surface of the moon is hard, a leading astronomer of the project reported to the U.S. Congress Wednesday.

Previously, said Dr. Gerard P. Kuiper, it had been speculated there might be a thick, potentially dangerous layer of dust on the surface. But the evidence of the latest pictures "requires us to assume that the surface is hard," he added.

"I am willing to bet that if you walked on the moon it would be like crunchy snow," he said at a detailed briefing conducted for congressmen.

Kuiper told the congressmen two other important conclusions can be drawn from preliminary study of the 4,316 pictures Ranger radioed back to earth:

1. The "rays" that spread out 500 or 600 miles from some major craters on the moon are areas of danger for men landing on the surface. They are a cluster of secondary craters caused by large rocks thrown out from the big crater. In previous earth-based photos, they had looked like some innocent-seeming powder material.

2. The craters caused by direct hits of meteorites are "not bad" from the lunar explorer's point of view. "There are plenty of places where a manned landing would be safe," Kuiper said.

He said the moon pictures give a detail 2,000 times finer than had been possible by earth based telescopic photographs—"a really incredible achievement." The smallest features that can be distinguished are 40 centimetres across, he said, or 1½ feet.

DEEP LIFE

Sea anemones have been brought to the surface from depths of op to 33,462 feet.

$20,000 Given Girl of Ten Hurt in Mishap

TORONTO (CP)—The Ontario Supreme Court Wednesday awarded $20,000 to Jean Ann Reid, 10, of Burlington, Ont., for loss of intelligence resulting from a head injury suffered when she was struck by a car near her home five years ago.

In making the award, Mr. Justice John Brooke found the defendant, Ann Watkins, a housewife in nearby Esquesing Township, wholly responsible for the accident in which the girl was knocked down Feb. 1, 1959, while crossing a sideroad on skates to a neighbor's ice rink.

Court was told the girl's head injury left her in a deep coma for four days after the accident and that her speech was regressed for a time.

Mr. Justice Brooke said he accepted medical evidence that the girl has suffered loss of intelligence so that she will no longer be able to achieve a higher education. He also noted the girl's beauty, personality and present health have not been affected by the accident.

He ruled Mrs. Watkins did not see the girl before the impact although Jean Ann was wearing a bright skating costume and could be readily seen.

The girl will receive the money on her 21st birthday.

Coming Events

DERRY DAY CELEBRATION, Kemptville, Ont., Sat., Aug. 8th. Bu leaving Orange Hall, 215 Church St., Sat. 7.30 a.m.

FREE TICKETS TO SEE THE Beatles in person Labour Day at Maple Leaf Gardens to the couple having the most dance time at Bel-Har Marina Marathon Dance, Friday, Aug. 7. Apply to Bel-Har Marina, 22 South Front St., Belleville. Aug5-3t

QUINTE DRIVING, RIDING CLUB present harness racing every Saturday evening, 8 p.m., Belleville Raceway, Exhibition Park. Pari-Mutuel wagering. Je25-Th-F-S-tf

SOCIAL EVENING, EVERY FRIday. Orange Hall, Church Street. 8 p.m. sharp. Special prizes. Jackpot. Admission 25c. Best prizes in town. Ja7-ev-th-f-tf

DANCING EVERY FRIDAY NIGHT Tweed Park Pavilion, 9 - 1 a.m. Dawnwood's Orchestra. Admission .75c. M14-ev-th-f-tf

TAXI SERVICE
TRENTON
GOULD'S TAXI
DIAL EX 2-3242
FOR
PROMPT 24-HOUR SERVICE
EX 2-3242

SPECIALS at KELLY'S
FROM AUG 6th TO AUG. 13th

BAYER ASPIRIN 100's, Reg. 99c. SPECIAL .. 66c
6-12 INSECT REPELLENT, Reg. 79c SPECIAL 59c
PHISOHEX 5-oz. Size. Reg. $2.00. SPECIAL $1.49
TRI-VI-SOL
50cc. Reg. $4.25. SPECIAL $3.69
30cc. Reg. $2.95. SPECIAL $2.49
15cc. Reg. $1.65. SPECIAL $1.49
RESDAN Reg. $2.25. SPECIAL $1.59
METRACAL LIQUID
4 Can Pkg. Reg. $1.32. SPECIAL $1.16
METRECAL LIQUID
6 Can Pkg. Reg. $1.98. SPECIAL $1.75
Kleinerts & Playtex BATHING CAPS .. 25% OFF
FREE CITY WIDE DELIVERY
WE WILL MATCH OR BETTER ANY DISCOUNT PRICES — INCLUDING PRESCRIPTIONS.
KELLY'S DRUG STORE
411 BRIDGE ST. E. WO 2-5388

SAVE
DURING LESLIE'S SUMMER
CLEARANCE
WOMEN'S BEIGE AND WHITE
DRESS & CASUAL SHOES
An assortment of better grade shoes in various styles.
REG. 8.95 TO 18.95
½ PRICE

ITALIAN SANDALS
High grade sandals in white and natural.
REGULAR 5.98 TO 7.98. SPECIAL
4.98

Men's Black and Brown Perforated Summer
DRESS SHOES
By Dack and Savage
Regular 15.98 to 26.00
25% OFF — NOW
11.98 to 19.50

MEN'S
CREPE SOLE CASUALS
By Pedwin and Sisman
Black, Brown in smooth leather and brushed pigskin.
Regular 9.95 to 11.98
SPECIAL
½ PRICE

LESLIE'S
SHOE STORE LTD.
255 FRONT ST. WO 2-5359

THE ONTARIO INTELLIGENCER
Ontario Established 1841 — Intelligencer 1834
Published Daily by
THE ONTARIO INTELLIGENCER LIMITED
Belleville, Ontario, Canada
Subscription rates:
By carrier 40c per week
By mail in Canada $12.00 per year; 6 months $6.75
3 months $3.75
By mail to U.S.A. $21.00 per year
Authorized as second class mail by the P.O. Dept. Ottawa and for payment of postage in cash.
Member of The Canadian Daily Newspaper Association; Member of The Canadian Press; Member of the Audit Bureau of Circulation

Crisis in Viet Nam

"There can be no peace by aggression and no immunity from reply."

In these words, with admirable brevity and clarity, President L. B. Johnson on Wednesday stated the foundation of U.S. policy in Southeast Asia, brief hours after U.S. Navy planes had attacked the bases of North Vietnamese PT boats and had destroyed a tenth of that country's petroleum storage capacity.

The bombings followed the repetition of attacks by these PT boats against U.S. naval vessels.

"The attacks were deliberate," President Johnson said.

"The attacks were unprovoked."

"The attacks have been answered."

Defence Secretary Robert McNamara had earlier told newsmen that it was up to the North Vietnamese whether these attacks "will be all that is necessary," an apparently clear statement of intention to refrain from further bombing raids if the North Vietnamese make no retaliatory attacks.

Between them, President Johnson and Defence Secretary McNamara have presented to the world an uncomplicated picture of U.S. policy. It is a policy which the free world should support but at the same time it is doubtful whether the facts are as lacking in complexity as this picture suggests.

* * *

President Johnson says the PT attacks on U.S. warships were unprovoked. The North Vietnamese declare that U. S. ships earlier shelled North Vietnamese islands. This latter claim may be cut from the whole cloth, may have no basis whatever in fact. Still, the validity of the word "unprovoked" may be open to question. The North Vietnamese refer to U.S. ships invading territorial waters. Apparently they regard the Gulf of Tonkin as a communist lake. International law would not support them in this claim. It so happens, though, that hours before the first announcement of U.S. intentions to attack the bases of the PT boats we chanced to be looking at an old issue of "Time" magazine. In it was a map of the Gulf of Tonkin, on which was shown the supply routes from North Viet Nam to the Viet Cong in South Viet Nam. Also shown were lines indicating U.S. reconnaissance flights over North Vietnamese territory. The North Vietnamese might consider such flights provocation for the PT boat attacks. They might argue that the U.S. had no right to make such flights. International law would uphold them. But the flights would never have been made had the North Vietnamese not broken their word first.

* * *

This is the danger with undeclared wars. Neither side has any definite line drawn for it, which it knows it cannot ignore without paying the penalty of full-scale war.

Thus an undeclared war can become a full-scale conflict by almost unperceptible degrees, and without either side wishing this escalation to occur. That may be what has happened in Viet Nam.

It is also possible, however, that one side or the other has sought to enlarge the conflict. We should ask ourselves what either side has to gain.

A pretext to attack North Vietnamese bases might be welcomed by some of the U.S. military, but it seems extremely unlikely that President Johnson himself would seek such an enlargement of the war in an election year.

No sensible Chinese government would invite a showdown with U.S. military might, but there is nothing that is sensible in the Chinese communists' attitude towards the possibility of a nuclear war.

On the face of it, this situation provides Russia with a great opportunity to stay aloof while her two great rivals, the U.S. and China, tear at each others throats. But in fact such a policy could result in a showdown between China and Russia for the leadership of the world communist movement.

The Chinese Reds may be just mad enough to desire this, even at the price of a war with the U.S.

The world will uneasily await Peking's reaction to this week's danger-fraught incidents in the Gulf of Tonkin.

We should learn whether the attacks by the PT boats was a case of incident by misadventure or a deliberately planned strategy to spread the war in Southeast Asia.

Legislators represent people, not trees or acres. Legislators are elected by voters, not farms or cities or economic interests.—U. S. Chief Justice Earl Warren.

Ottawa Offbeat
Commons Is Distinguished By Its Vast Emptiness

By RICHARD JACKSON
From The Intelligencer's Ottawa Bureau

OTTAWA—Just the other day, Parliament's Public Accounts Committee had to skip a couple of sessions. Its scurrying clerks, hurrying around the Hill, knocking on doors and ringing phones, just couldn't scare up enough MPs for a quorum of 12. For an hour each time, the chairman sat, waiting hopefully, then quietly called the whole thing off.

Just the other day, the Commons Defence Committee kept important outside expert witnesses waiting 70 idle minutes before 12 MPs slowly straggled in to hear their evidence.

Just the other day, it was a Monday, when the Commons opened for the Daily Question Period and when attendance is at its peak, 65 MPs were in the House, outnumbered just about four to one by the empty desks.

Just the other day, Mr. Deputy Speaker had to stop to count heads in the House at mid-afternoon, when attendance perhaps is at its lowest ebb, to make sure there was the required quorum of 20 present.

And just any working day of the week, sit out in either the Government or the Opposition Lobby and hear the Party Whips, buzzers droning almost continuously in late afternoon or mid-evening, in warning to MPs that the House is getting perilously close to running out of the required 20 Members to keep it in business.

DIFFERENT NOW

So it is hot, with the Capital sweltering in Nature's own Turkish bath that the Ottawa Valley becomes every mid-summer.

And the MPs are tired, having worked collectively, if not individually, without a holiday break since mid-February.

Then too, just because an MP doesn't happen to be in the House — although, if in Ottawa at all, most of them usually are at the opening Daily Question Period — it doesn't necessarily mean they're not on the job. They could be at work in their offices here on the Hill, making their business rounds of the Government Departments, or even attending to political chores back in their constituencies.

They could be.

But not all the time.

Attendance in the Commons could scarcely be as habitually hit-and-miss as it has been — even at the Question Period — or the House Committees so desperately short of MPs, simply been attending to the public business in other places.

Some of the time, perhaps, the explanation might be valid.

But not day after day after day.

Perhaps it didn't matter so much before Parliament raised its own pay from $10,000 to $18,-000 - plus.

Spending eight or nine months in Ottawa for $10,00 could be, and usually was, something of a serious financial sacrifice for many MPs.

But now?

"GUARD CAREFULLY"

Perhaps it still wouldn't matter — or be so obvious — if Parliament itself hadn't set out some rather thoughtful instructions for the taxpayers who stream into the Capital these summer holiday days to watch it at work in a so-often nearly-empty Commons.

For out has come a new souvenir folder which Parliament is providing each of the 750,00 tourists and visitors, instructing them. . .

. . "Walk proudly . through this Home of all our freedoms. Fell welcomed.

". . Stand silently . . amid the brave, proud ghosts who forged our nation.

". . . Look thoughtfully. . .on the word-drenched walls, thick with a hundred years of history.

". . .Guard carefully. . .this heritage, that Freedom's house may stand."

This folder, with its counsel to "guard carefully this heritage" was co-authored by Commons Speaker Alan Macnaughton and his Special Assistant, senior Civil Servant George Carty.

"We thought," said Mr Speaker, "it was a good time and place for something we hope may be on the inspirational side.

"We wanted to suggest to people — both our own folk and our visitors — that there is a real kick in being a Canadian."

Could be that not a few of these visitors, viewing the empty desks in the weary Commons these days, might think the inspiration was needed more on the near-bare Floor than in the packed Galleries of the House.

He's An Expert

Ottawa Citizen

It's probably idle to speculate that Dalton Camp, resident thinker of the Conservatives, will invite Liberal MP Leonard "Red" Kelly to his National Conference on Canadian Goals.

Seeking Food Incas Ate

BBC London Letter

Of all the wealth of South America that European conquerers brought back to the Old World probably the humble potato was the richest prize. Modern research is now investigating other food of the Incas which never spread to the world at large. In a recent broadcast of the BBC General Overseas Service program 'The Farming World', Robert Waller talked about a recent Oxfam grant of over £100,000 to aid research projects which will operate under the aegis of the Food and Agriculture Oragnization with the assistance of the Bolivian Government.

Waller pointed out that on the high Andean plateau where the potato is indigenous many other very palatable tubers grow, on which the Incas relied heavily for food supplies when they maintained a great empire of their own. These had never spread to the rest of the world, and it was proable that with the break-up of the Inca civilization the strains had deteriorated. A number were now being scientifically bred to give higher yields and the considerable genetic variation suggested that it would be possible to produce strains that would flourish in other environments.

"These tubers are a source of carbohydrates", said Waller, "but the Andes also offers two cereals whose possibilities have been virtually unexplored. The small seeds are extremely protein rich. They will grow at an elevation that is prohibitive to wheat and barley, are frost and blight resistant and need little water. The present native yields are from 440 to 880 pounds per acre, but results as high as 4,400 pounds have been recorded under experimental conditions"

It was hoped that the research project now being set up for the development of indigenous Andean food crops would improve living conditions not only for Indians in Bolivia, but for others living in Chile, Peru, Ecuador and Colombia, and possibly lead to a great export trade.

Policemen Are Human

North Bay Nugget

This week, a story from police court told of how an old man, hungry, weak and very tired, was picked up on a highway in the North Bay area by the OPP.

The policemen took the man to OPP headquarters where he was allowed to freshen up and then was fed by the policemen — at their own expense.

They gave the hungry old fellow their lunches and then went out and bought him another meal.

According to law, the man was charged with vagrancy and the court fined him $1 and adjourned payment indefinitely. He was given the option of serving 10 days in Dstrict Jail. He chose the latter for obvious reasons.

This kind act by the police officers touches the heart. It proves once again, as other instances of a kind or compassionate nature have, that policemen are human, too.

So often, people are ready to condemn a police officer, or are unwilling to aid him when he needs assistance.

Acts like this compliment the men and their force, the OPP as they do the other forces.

Paper Profit

Woodstock Sentinel-Review

If you crave money, you can take a pencil and a piece of paper and get rich raising chickens.

OFF THE RECORD By Ed Reed

"Sure I know better . . . but my wife did it this way and caught the biggest fish ever landed in these waters."

LOOKING BACKWARDS

GLEANINGS FROM OUR FYLES OF BYGONE YEARS

20 YEARS AGO

August 6th, 1944

Tangible results of efforts of the City Special Property Committee, working unheralded and unsung for the past five years, are now seen in the hundreds of residences which have sprung up during that period of time on hitherto vacant lots of the city. For, thanks to the foresight and business acumen of the members of this committee, over 330 city lots, taken over for taxes, have been disposed of to city residents for nominal sums, and are now not only sources of additional revenue for city coffers, but form the foundation for "things of beauty" that should be joys to their owners for many years.

The C.N.R. War Veterans Association has forwarded another shipment of cigarettes on their way to Belleville and district boys overseas. Altogether this Association has sent 1,308,000 cigarettes at a cost of $4,354.32.

Holidaying in a Gravenhurst cottage, Mrs. J. W. Imlah, Mrs. Georgia Smith and Miss Ardell Smith, nearly had their vacation ruined when fire destroyed the building with the majority of the contents. The blaze, believed to have originated from combustion in a wood storehouse, quickly swept through the structure. The Belleville residents lost watches and other jewelry in the flames, but managed to retrieve some of their personal belongings.

30 YEARS AGO

August 6th, 1934

Mr. and Mrs. C. A. Peck and family have returned home from Port Dalhousie where they spent the month of July.

Miss Berna Jane Foley, George St. left today to spend a vacation in Rochester and Ontario, N.Y.

Mr. W. A. Woodley of Charlottetown, Prince Edward Island, is visiting his parents, Ald. and Mrs. W. A. Woodley.

Mr. and Mrs. Hugh A. Rogers of Kitchener are visiting the former's parents, Mr. and Mrs. William Rogers, Foster Ave.

Mrs. Thomas Marshall of Fort Erie, is visiting her mother, Mrs. A. Hilton, Catherine St.

Mr. Harold Newby, manager of the Walker dry goods store here, has returned home after a business trip to the old Country and also a visit to his old home in Norwich.

The Misses Grace, Maud and Betty Edison have returned home after spending their vacation at Oak Lake.

40 YEARS AGO

August 6th, 1924

Mr. William Scott of Sarnia, formerly of the Intelligencer staff, is spending his vacation here.

Miss Carrie Crawford of Watertown, is visiting her sister, Mrs. Walter Wessels, Lewis St.

Mrs. J. A. Kerr and Mr. and Mrs. R. G. Gillespie and son, Stuart, motored here from Perth, and spent the weekend with Mr and Mrs. Fred Duesberry.

Mr. and Mrs. H. J. Capman of Utica, N.Y., are the guests of Mr. and Mrs. George Harris, Sydney St.

Mr. and Mrs. William Gerrie and two children, West Moira St. are spending a month's vacation at Kenora, Ont.

50 YEARS AGO

August 6th, 1914

Capt. Ed. D. O'Flynn, Lieut. R. D. Ponton and Lieut. Percy Ketcheson of the 15th Regiment have volunteered for active service in the present crisis with Germany.

Twenty-five thousand Canadian soldiers will be in camp at Valcartier, Quebec, within ten days, and 21,000 of them will sail across the Atlantic under sealed orders as they are ready.

A rousing meeting was held at the armouries and Lieut. Col. Lorne Marsh addressed the men assembled. The meeting was most enthusiastic and 110 men handed in their names for enlistment for overseas service.

Strictly Personal
Women With Least Try to Show the Most

By SYDNEY J. HARRIS

Purely Personal Prejudices: People who like music that puts them in a "reverie" don't understand the nature of music at all — which is not to evoke a subjective mood on the part of the listener, but rather to put him in the skin of the composer and permit him to identify with feelings that are not his own, but which expand his own range of reactions.

An intelligent person hasn't achieved his full adulthood until he can be at least as kind to dumb people as he is to dumb animals.

At social functions, it is invariably the women who have the least who try to show the most; which recalls Beerbohm Tree's description of one of his leading ladies: "She is like a poor photograph — under developed and over-exposed."

Advocates of "taking the rod" to children to prevent their delinquency forget that most delinquent boys come from homes where the father is tyrannous, repressive, and brutal; the only child who can benefit from a spanking is one who doesn't need it very much.

No matter how modest we may think we are, each of us at heart is firmly convinced that he is a shrewd judge of character; and it is this universal delusion that confidence men prey on with unfailingly gratifying results.

"One irrational slogan is worth a thousand facts" is an old Persian proverb I have just made up for the election season.

The basic difference between an artist and an entertainer — which is vague in most people's minds — is that the artist works to satisfy himself, while the entertainer works to satisfy his audience; and great artists rarely command the popular appeal of entertainers, because they do not give the public what it wants but what it ought to want.

The need for superiority is so strong in some people that they can't buy a new type of lightning rod for the house without half hoping for a severe lightning storm in the neighborhood.

Only those who have gone to the courts can properly appreciate Voltaire's wryly rueful remark: "I was never ruined, except twice: once when I lost a lawsuit, and once when I won."

When we stop regarding infidelity as a cause of broken marriages, and begin treating it as a symptom of some deeper dissatisfaction, only then will we be on the right road toward solving the problem of two disparate personalities trying to get along.

When we talk about ourselves, we usually reveal only what we want to; it is when we talk about others that we unconsciously reveal most about ourselves.

Quite Apparent

St. John, Kan. News

One thing can be said for these new, near-frontless dresses "They fool none of the people . . one of the time.

To Your Good Health
Food Allergies Biggest Cause of Annoying Eczema

By JOSEPH G. MOLNER, M.D.

Dear Dr. Molner: Is eczema incurable? My seven-year-old grandson has had it since he was a baby.

His mother puts a salve on the open lesions. Could it be allergy? His father was allergic as a child. Is there any specific medicine for this condition? Would food tests help? — G. G.

Food allergies are by far the biggest cause of eczema in children; usually the youngsters acquire a tolerance later, and the problem disappears. (Egg white, milk and various grains such as wheat, barley, corn, and oats are the most frequent offenders.)

Identifying the foods is very important, because then you can regulate the diet to avoid them.

Salves don't do much in the way of a cure, but it is important to prevent the raw, sore places from picking up infections of other kinds. These are secondary infections which can continue even after the original cause has been corrected. If salves are used to forestall such infections and for purposes of soothing the sore areas, that obviously makes sense.

Dear Dr. Molner: I was stupid enough to use a liquid hair remover on my face and neck, thinking it would never return, or would be easy to remove. I have been a nervous wreck since I gradually saw it come back, and I feel it shows on my face where it never did before. Is this the case? What happens if one continues using this hair remover? — Mrs. E. S.

There is no evidence that it makes hair come back heavier or in different areas. This feeling you have is probably nothing but the shock of seeing the hair grow again after, for a time, having had perfectly smooth skin. You can repeat the treatments as necessary.

* * *

Dear Dr. Molner: My feet perspire so freely that my shoes turn white on the outside. Could this solution (aluminum chloride) be used safely on the feet? — Mrs. L. S.

Yes, it can safely be used on the feet, and a 20 to 25 percent solution would probably be best.

Druggists will make up the solution to whatever strength you request.

* * *

Dear Doctor: My son has used every deodorant on the market but still has excessive perspiration. He tried aluminum chloride and it doesn't work either, but at least it does not irritate his skin. Could you explain why? What else can be done? — Mrs. M.

Aluminum chloride works in some cases in which commercial preparations fail, but there are still some cases in which even it fails. If the principal problem is underarm perspiration, then shaving may be the answer. If there is heavy underarm hair, nothing is likely to work too well. Some men think it is "too feminine" to shave under the arms, but that can be the difference in solving or not solving the difficulty.

A word of warning: No deodorant or antiperspirant should be used immediately after shaving.

* * *

Dear Doctor: My teen-age daughter has a perspiration problem and we would like to try aluminum chloride. Can you repeat where to get it and how to use it? — Mrs. J. P.

You can have your druggist prepare a solution. In general they make it in strengths of from 10 to 25 percent (if stronger solution is irritating, use a weaker one. You might, for example, take the 25 percent solution and add water to reduce it to about half.)

Pat the liquid on with absorbent cotton or a small bit of cloth. Then just let it dry on the skin.

Many Uses For Seaweed

Saint John Telegraph Journal

Seaweed is mostly a nuisance to New Brunswickers. One day we may wish we had more of it.

The only variety we exploit commercially at present is dulse. It commands a good price, supply just about matches demand, and we have no particular need to seek to extend appreciation of its great virtues to the unwashed and unsophisticated unfortunates beyond our sea-girt shores. Let them eat peanuts. If they acquired a taste for dulse, we would probably run short ourselves.

But there are extensive beds of Irish moss around our coast, particularly on Northumberland Strait, which could be worked. Similar beds are being harvested in PEI for export to the U.S. and in Nova Scotia, where a million - dollar plant has been established for several years to extract carrageenin and other alginates from Irish moss, kelp and similar seaweeds. The extracts will emulsify or jell. They are used in medicines and chocolate milk to keep solids in suspension in foods such as ice cream, and puddings to make them smooth, and so on.

Eel grass (the true variety grows in salt water only; it is a related grass that passes by the same name in our rivers) was once extensively used for insulation but this is now less common. Many people, including oyster growers, swimmers and outboard enthusiasts, would welcome any good ideas for using eel grass.

But there are now five plants in Nova Scotia engaged in varying degrees of seaweed processing. New Brunswick has investigated supplies and possibilities, and although no commercial development has yet taken place here, a sudden new demand could make our coastal plants valuable.

Two McGill scientists, for instance have shown that a substance derived from kelp enabled a rat's body to throw off dangerous Strontium 90, the radioactive fallout component which the body normally cannot distinguish from calcium and hence builds into bones.

Other research into the medicinal possibilities of seaweeds is going forward. We New Brunswickers, who have long known that dulse helps ward off goitre as well as being delicious are surprised only that it has taken the rest of the world so long to recognize seaweed's potential.

But while we're complimenting ourselves on another typical example of how often we are first and others follow, let's not overlook a chance to make a dollar.

Today in History

By THE CANADIAN PRESS

Aug. 6, 1964 . . .

The Welland Ship Canal was officially opened 32 years ago today—in 1932. It soon became one of the busiest inland waterways in the world, linking Lake Ontario and Lake Erie by a series of locks that allow passage of ships around Niagara.

1806 — Napoleon ordered the Holy Roman Empire dissolved.

1945 — The first atomic bomb was dropped on Hiroshima.

SCOTT'S SCRAP BOOK By R. J. SCOTT

STOCK QUOTATIONS

(Stock Quotations Furnished by Barclay & Crawford)
56 Bridge Street East
Members Toronto Stock Exchange
Belleville Office — Dial WO 8-5581
Rae B. Swansburg, Manager

INDUSTRIALS

Abitibi 15⅝
Alberta Distilleries 395
Alberta Gas Trunk 34¼
Algoma Steel 73½
Aluminum 31¾
Argus 16¾
Bank of Nova Scotia 76
BC Telephone 64½
Bell Telephone 56½
Brazilian Trac. 355
Brit. American Oil 33½
B.C. Forest Prod. 31
Calgary Power 22⅞
Canada Cement 46
Cdn. Imp. Bank Com. 68½
Cdn. Breweries 11⅞
Cdn. Brit. Alum. A 10¼
Chemcell 15
Canadian Tire 42
Cdn. Pacific Rlwy. 45⅛
Cons. M and S. 37
Cons. Paper 42⅞
Consumers Gas 12⅝
Corby's "A" 20
Crush International 11¾
Distillers Seagram 62
Dominion Foundries 24⅞
Dominion Steel 16
Dominion Stores 22½
Dominion Tar 22
Falconbridge 71½
Ford "A" 195
General Dynamics 34
General Motors 100
Great Lakes Paper 27
Guaranty Trust 60
Husky Oil 9¾
Home Oil "A" 18⅛
Imperial Oil 50⅝
Industrial Acceptance 23½
International Nickel 83
Interprov. Pipeline 89¾
Invest. Syndicate "A" 65
Jockey Club Ltd. 410
Lake Ont. Portland 295.
Laurentide Fin. 15⅞.
Lakeland Gas 6⅝.
Levy 19¼.
Loblaw Cos. "B" 9⅛.
Massey Ferguson 27⅞.
MacMillan B and P 30⅞.
Mead Johnson (NY) 17.
Monarch Foods 6¼.
Moore Corporation 56.
Noranda 48.
Pacific Pete 13⅛.
Page Hershey Tubes 29½.
Power Corp. 12¼.
Quebec Natural Gas 9¾.
Royal Bank of Canada 79.
Shell 18¾.
Simpson's Ltd. 23¾.
Steel of Canada 26.
Toronto-Dominion Bk. 69.
Traders Finance 12¼.
Trans Canada Pipe 41⅛.
Trans. Mt. Pipe 19⅝
Union Gas 23½.
Versatile 10¼.
Victoria and Grey 12¾.
Westcoast Trans. 18⅛.
Walkers 36¾.

MINES AND OILS

Atlantic Coast Copper 95.
Bell Terre 47
Beth. Copper 680.
Bunkerhill 26.
Central Delrio 810.
Campbell Chib. 395.
Cdn. Dyno 206.
Cochen. Willans Gold 310.
Cons. Halliwell 40.
Conwest Exp. 560.
Craigmont 16¾.
Denison 14⅝.
Dickenson Mines 470.
East Malartic 165.
East Sullivan 325.
Geco 37½
Gunnar Mines 690
Giant Yellowknife 11⅞
Hollinger 27
Hud. Bay M & S 65½
Hudson Bay Oil 16¾
Labrador 32
Lake Dufault 10¾
McAdam 78
McIntyre 56⅞
Midcon 38
New Hosco 250
New Rich 50
Normetal 370
Northgate 410
Opemiska 840
Pce. Expl. 36
Preston Mines 550
Quemont 950
Raglan 305
Rio Algom 910
Rix 23
Rockwin 24½
Sherritt Gordon 405
Silver Miller 17
Steep Rock 500
Texas Gulf 52⅞
Teck 535
Tombill 136
Triad 189
United Asbestos 268
Windfall 70
White Star 59
Zenmac 28½

Toronto Stocks

TORONTO (CP) — Trading was quiet and price changes small as the stock market firmed today following Wednesday's sell-off.

In the main list, Massey-Ferguson and Dofasco were ahead ⅛ each to 28⅜ and 25⅛ respectively. CPR and Stelco gained ¼ each to 45⅝ and 26¼. Gains of ⅛ went to Abitibi at 15⅝ and Consolidated Paper at 43⅛.

Banks continued to decline. Imperial Commerce gave up ⅜ to 68⅜. General Motors backed off 2⅜ to 99¾ and Ford of Canada 1 to 195.

Base metals, sharp losers Wednesday, were steady. Noranda recouped ½ to 48¼ and Cominco ¼ to 37¼.

Speculative mining issues were quiet. Windfall dipped four cents to 69 and Canadian Dyno eight cents to $2.02.

On index, industrials were up .32 to 158.79, golds .62 to 132.43, base metals .18 to 64.62, western oils .20 to 96.52 and the Exchange index .30 to 148.07.

On Wednesday industrial stocks were sharply lower while speculative mining issues were all but ignored.

The session opened on a sour note with hefty losses going to key blue-chip stocks as investors were concerned with the United States-North Viet Nam conflict. At the same time, prices were slashed on the New York market.

Around 1 p.m., a rally cut losses as bargain hunters moved in. In New York, the bargain hunting became a full-fledged rally, but here the rally never got off the ground.

Union Gas dipped 1¼ to 23⅜ while Distillers Seagram gave up 1 to 61. Banks were weak.

Senior base metals were also marked down. Falconbridge and Noranda eased 1 each to 71½ and 47¾ while Inco lost ½ to 83¼.

In golds, Dome slumped ⅝ to 80⅜ while Dickenson lost 15 cents to $4.75. There was a long list of 5-10-cent losers in junior issues.

RAGLAN UNCHANGED

In speculative mining issues, Raglan traded more than 218,000 shares and closed unchanged at $3.15. It traded in a $2.91 to $3.20 range. Canadian Dome which owns 2,800,000 shares of Raglan was up eight cents to $2.10.

Timmins - area stocks were mainly quiet. Windfall fell five cents to 73 cents and sold as low as 60 cents.

Consolidated Golden Arrow dipped four cents to 26 cents. This company, whose president, Viola MacMillan is the wife of Windfall's president, George MacMillan, has been told by the Toronto Stock Exchange to prepare an up-to-date financial statement by the end of this month.

The company revealed Wednesday that it sold a block of Windfall at a large profit.

On index, industrials were down 1.17 to 158.47, golds 3.23 to 131.81, base metals .13 to 64.44 western oils .13 to 96.32 and the exchange Index 1.06 to 147.77. Volume for the day was 4,159,000 shares compared with 4,458,000 Wednesday.

TORONTO LIVESTOCK

TORONTO (CP) — Trading was dull at barely steady prices on all classes and grades of heifers, steers and fed yearlings at the Ontario public stockyards today.

Good cows were strong. Veal calf prices were steady. Hog prices were higher and sheep and lamb prices were steady.

Slaughter cattle 2,497: Choice steers 24-24.50 with sales to 25.10; good 22-23; medium 20-21; common 16-19; choice fed yearlings 22-24; good 20-21; good cows 16-17 with sales to 17.50; medium 15-16; canners and cutters 10-14.50; good heavy bologna bulls 18-19; common and medium 15-17.50.

Replacement cattle 300: Good light stockers 22 - 24; medium and common 16-21.

Calves 137: Choice vealers 27-29 with sales to 30; good 24-26; medium 21-23; common 19-21; boners 13-18.

Hogs 960: Grade A at Toronto 26.70-27.35 currently selling at 27.35.

Sheep and lambs 183: Good lambs 21-22 with sales to 22.25; common and medium 20 - 21; sheep 3-10.

U. S. Senate Votes to Seat Pierre Salinger

WASHINGTON (AP) — The U.S. Senate beat down Republican objections Wednesday and voted to seat former White House press secretary Pierre Salinger as Democratic senator from California, at least temporarily.

Salinger, after waiting out more than two hours of debate over the legality of his appointment by California Governor Edmund Brown, stepped from the wings and was sworn in.

He was named to fill the five remaining months of the term of the late Democratic Sen. Clair Engle, who died last Thursday of a brain tumor.

Pictured above are the winners of the 12-mile water ski race held at Adolphustown Provincial Park yesterday afternoon. The race was held in connection with the Lennox and Addington Centennial. The winners, from left to right, are Clayton Kimmett of the Quinte Marine Ski Club, Deseronto, first in the 75 horsepower class; Dave Aylsworth of Cove Camp, Picton, winner of the 50 horsepower class; Warren Ostrander of Picton, 40 horsepower class winner, and Jim Hughes, also of Picton, first in the 25-30 horsepower class.

Belleville Livestock

Trade was active on a strong demand for quality finished steers and heifers. Good cows were .50 to $1 higher, common and medium cows were steady. Choice veal were .50 to $1 higher. Weaned pigs and shoats sold stronger. Lambs were lower. There was a strong demand for good springers.

Following are quotations:

Sale of choice steers 22 to 24; good steers 19 to 21.

Good heifers 19 to 20; mediums 17 to 19; commons 15 to 17.

Good cows 16 to 17; heifery cows as high as 18; mediums 14 to 15; common and cutters 11 to 14.

Good heavy bologna bulls 17½ to 19; mediums 16 to 17; common 15 to 16.

Good stock calves 22 to 24.

Choice veals 28 to 30; good 25 to 27; mediums 23 to 24; common 20 to 23; boners 16 to 20.

Grade A hogs 20 to 20½ on live weight basis.

Light sows 15 to 16; heavy sows 14 to 15; shoats 21 to 22½. Weaned pigs $10 to $13 each.

Choice lambs 21 to 23.

Good springers $220 to $270 each.

Small type heifers $160 to $200 each.

Good work horses $125 to $150 each. Meat horses 6 to 8.

Net Earnings

By THE CANADIAN PRESS

Interprovincial Pipe Line Co., 6 months ended June 30: 1964, $4,713,000, $191 a share) 1963, $8,712,000, $1.71.

Dominion Magnesium Ltd. 6 months ended June 30: 1964, $154,903, 32 cents a share; 1963, $133,483, 28 cents.

Trans Mountain Oil Pipe Line Co. 6 months ended June 30: 1964, $4,652,000, 64.5 cents a share; 1963, $4,046,000 53.8 cents.

Asbestos Corp. Ltd., 6 months ended June 30: 1964, $624,887, 22 cents a share; 1963, $805,113, 32 cents.

Jefferson Lake Petrochemicals of Canada Ltd., 6 months ended June 30: 1964, $538,252, 26 cents a share; 1963, $504,233, 25 cents.

Donohue Bros. Ltd., 6 months ended June 30: 1964, $748,931, 4? cents a share; 1963, $686,822, 33 cents.

Aluminium Ltd., 6 months ended June 30: 1964, $26,200,000, 80 cents a share; 1963, $16,600,000, 54 cents.

Quebec-Telephone 6 months ended June 30: 1964, $967,969, 53 cents a share; 1963, $918,094, 49 cents.

Jamaica Public Service Ltd., 6 months ended June 30: 1964, $1,750,256, $1.96 a share; 1963, $1,517,865, $1.70.

Ford Motor Co. of Canada Ltd. 6 months ended June 30: 1964, $15,600,000, $9.42 a share; 1963, $16,000,000 $9.62.

PRODUCE MARKET

TORONTO (CP) — Churning cream and butter print prices were unchanged today.

Butter prices: Agricultural Stabilization Board tenderable carlots: buying 40 score 53; buying 39 score 52; selling 53.

WESTGATE PHARMACY
WO 2-2052
Open Daily 'til 10 p.m.
FREE MOTOR DELIVERY

PICTON NEWS

By LLOYD THOMPSON
GR. 6-6222
Home: GR 6-2512

Centennial Day Held in Provincial Park

PICTON (Staff) — The provincial Park in Adolphustown Wednesday afternoon saw more activity than it has in many a day. As part of the Centennial celebration of Lennox, Addington Counties and Napanee, the Adolphustown and South Fredricksburg Comunity Club arranged the "Centennial Day". The official ceremonies began at 1.30 p.m. The program included tug-of-war events, ball games, children's races, costume and beard judging and a 12-mile water ski race.

The guest speaker for the official opening was Dr. John Moir of Carleton University, an eminent historian and Hector Arnold of Campbellford, president of the Ontario Cheese Board. It is also the centennial of cheese production in Ontario.

During the festivities the Royal Canadian Army Cadet Band from Camp Picton supplied music and performed a musical drill that drew much applause. Winners of the 12-mile water ski race from Hay Bay to Adolphustown Park were, 1st in the 75 H.P. Class Clayton Kimmett, Deseronto, a member of the Quinte Marine Ski Club; 1st in the 50 H.P. Class, Dave Aylsworth, Treasure Cove Camp, R. 5, Picton; 1st in the 40 H.P. Class, Warren Ostrander, Picton; 1st in the 25 to 30 H.P. Class Jim Hughes, Picton. Prizes were also awarded for 'eldest woman', 'eldest gentleman', youngest baby, and person residing furthest distance from the Park.

Displays of Canadiana were shown in exhibit tents on the grounds. Many fine examples of old costumes were shown and prizes were awarded for the winners. Some preliminary judging of men's beards began, the finals are to take place in Napanee at the end of their Centennial week. Napanee special event for Wednesday night was a children's parade down the main street to the fairgrounds where judging took place for original costumes and pets.

SULLIVAN AILING

STATELINE, Nev. (AP)—Television personality Ed Sullivan was in hospital Wednesday for observation for what was described as an "intestinal disorder." Sullivan complained of feeling ill after his midnight show at Harrah's Tahoe Casino, a spokesman for the entertainer said. A Harrah's spokesman said Sullivan's condition was not believed serious.

1st & 2nd
MORTGAGE LOANS
To Help Build or Buy Your New Home or Cottage.
PHONE
EX 2-8894 — WO 2-5132
WRITE
MORTGAGE FINANCING SERVICES
of Peterborough
416-418 Water St., Peterborough
Members of Ontario Mortgage Brokers Assoc.

Old Hay Bay Church Has Been Preserved

PICTON (Staff) — The Hay Bay Church, located on the south shore of Hay Bay near Dorland, is the oldest United Church edifice in existence today. It was the first Methodist church to be built west of the Maritimes. It is a link with the original settlement of Ontario, for most of those who built the church in 1792 had arrived in 1784 to settle in a wilderness that had only been hastily surveyed the year before.

The annual service is held there the last Sunday in August.

This church was for many years the centre of vigorous Methodism, which grew by 1900 into the largest Protestant body in Canada and which formed the largest communion that entered the United Church of Canada in 1925. Less than 75 years after its founding the congregation built a new house on another site and a few years later erected still another, its present church, but the old church has been preserved and stands today as a witness to the labors of the early pioneers and a symbol of their faith.

The early settlers of Hay Bay were, however, more than the builders of Methodism. They were builders of a country, Chancellor Burwash pointed out at the re-opening of the old church in 1912 that among the descendents of the subscribers to the building fund of the church in 1792 he could name, besides many doctors, lawyers, engineers, magistrates and municipal office holders, seven members of parliament, including one provincial premier, nine Methodist preachers "and I don't know how many Methodist preachers wives."

Then he went on to say that it was indeed a stroke of good fortune to be on the subscription list because it was a list of some of the makers of Canada, the builders of the first Methodist Church.

EAT ANYTHING

SHERBROOKE, Que. (CP)—Sherbrooke small fry have hearty appetites — for almost anything. The poison control centre here reports local children have been known to swallow furniture polish and rat poison among a number of dangerous items. Most of the children are treated in time to save them.

BUYING OR SELLING A HOME?
CONTACT

Mrs. JEAN L. SMITH
Guaranty Trust
REALTY DEPT.
199 Front St. WO 8-6711
WO 2-3638 after 5 o'clock

Mercury Drops To Freezing At Killaloe

TORONTO (CP) — Summer took a chilly turn during the night with temperatures plunging to record lows in parts of Ontario.

At Toronto International Airport a minimum of 44 degrees broke the previous Aug. 6 low there of 45 set in 1951, said the Toronto Weather Office.

Timmins shivered in 37 degrees, equalling the Aug. 6 record low of 1957. The mercury dropped to the freezing point, 32 degrees, at Killaloe, 33 in Earlton and 36 at Muskoka.

DOLLAR RATE

MONTREAL (CP) — The United States dollar in terms of Canadian funds was unchanged at $1.06. Pound sterling was unchanged at $3.01 3-16.

To Repay

(Continued From Page 1)

fication for future action in case of a further deterioration in the Indochina situation.

It was noted the statement was issued after the official New China news agency had quoted U.S. Defence Secretary Robert McNamara as saying that air reprisals against North Viet Nam had ceased and only naval parols were continuing.

Most diplomats here were convinced that China, despite tough words, is loath to get involved in a direct conflict with the U.S. in Southeast Asia, especially if Russian military support was not guaranteed.

(In North Viet Nam thousands of people held rallies to protest against the U.S. attacks and draft petitions to the international commission set up in 1954 calling for measures to prevent further "aggressive acts," the official North Viet Nam news agency reported.)

Associate State Status For Quebec?

QUEBEC (CP)—The proposal that Quebec become an "associate state" of Canada will be a major issue when 1,000 delegates gather here this weekend for a two-day convention of Le Ralliement des Creditistes.

The Creditistes also are to discuss entering provincial politics in the next Quebec election, expected in 1966.

Creditiste Leader Real Caouette has said there is no question yet of choosing a provincial leader for Le Ralliement's proposed provincial wing, but a committee is drafting a platform to be placed before the convention.

HUGE PURCHASE . . .
FOR IRELAND'S
WAREHOUSE SALE
SWING-KING RECLINER
CHAIRS

THE BEST DEAL IN CHAIRS
THAT IRELAND'S HAVE EVER OFFERED!

These chairs all have padded foam arms, seats and backs and have a special "TV Lock" position. There is a wide variety to choose from in a wide choice of fabrics. Choose yours now at this outstanding low price!
SUGGESTED LIST $149.00. SPECIAL $98.88

SEE THE MANY OTHER CHAIRS ON DISPLAY AT IRELAND'S

TRANSISTOR RADIOS Priced from $17.95
ELECTRIC KETTLES $7.35
Electric Kitchen Clocks $6.49
Gooseneck DESK LAMPS $4.45
General Electric Table Radios $19.95

IT'S A REAL PLEASURE . . .
to buy from Ireland's on credit. Quick approval with no red tape . . . terms to fit all budgets.

IRELAND'S
Furniture and Appliances
210 Front St. At The Four Corners WO 2-3401

Pearson, Martin and PC Leader Defend Actions Of U. S. in North Viet Nam

OTTAWA (CP) — Prime Minister Pearson, External Affairs Minister Martin and Opposition Leader Diefenbaker defended the United States' action in North Viet Nam against criticism in the Commons Wednesday by NDP Leader Douglas.

Mr. Douglas said U.S action against naval installations on shore was tantamount to a declaration of war. He said Canada should not support any action buttressing what he termed the discredited regime in South Viet Nam.

Mr. Diefenbaker, opening the question period, said he realized the responsibility for preserving peace rests with the United States and referred to North Viet Nam's "apparently unprovoked attack" as completely inexcusable.

Mr. Martin said State Secretary Dean Rusk of the United States informed Prime Minister Pearson Tuesday night of the North Vietnamese attack on U.S. ships and that the U.S. intended to take action to deter further attacks.

Mr. Douglas asked whether the U.S. had made clear in its consultations with Canada that there is a distinction between U.S. responding to gunboat attacks, and U.S. attacks on shore naval installations, "which seem tantamount to a declaration of war."

USED GENERAL TERMS

Mr. Pearson said there had been no consultation, but the U.S. had merely informed Canada is a member of the international truce commission in Indochina.

"The action taken by the United States was a reaction to an attack made on the high seas against U.S. ships," Mr. Pearson added.

Mr. Douglas said Canada should make it clear "we are not prepared to support" action by the U.S. on bases designed to support the perpetuation of a regime in South Viet Nam unrepresentative of the people.

Mr. Pearson said there can be no denying that U.S. forces are entitled to defend themselves against attack. The North Viet Nam regime was a Communist dictatorship, and if it had lived up to the Geneva accord which set up the truce supervisory commissions there would not have been trouble.

Social Credit Leader Thompson asked whether Canada has been in consultation with New Zealand and Australia, which "are sharing some responsibilities in the Viet Nam area." Mr. Pearson said Canada has been in touch with the two other Commonwealth countries.

End

(Continued From Page 1)

about 10 minutes later the hour-long leaders' meeting ended in disagreement. Prime Minister Pearson told a press conference that Mr. Diefenbaker had rejected a "compromise" proposal advanced Monday by New Democratic Leader Douglas.

The government and the three small parties all favored in principle Mr. Douglas's plan. Under it, conclusion of the flag debate would have been postponed to the fall and limited to one week or so. Mr. Diefenbaker objected that a time limit would in effect be a gag rule.

Mr. Pearson said the government will press ahead with three items: Interim supply, legislation increasing the provinces' share of personal income tax and the companion resolutions for a maple leaf Canadian flag and for recognition of the Union Jack as the symbol of Canada's royal and Commonwealth connections. All these measures would have to be dealt with in that order before the government would consider calling a summer recess, he said.

Mr. McIlraith was expected to introduce a resolution for three months' supply today. The tax-sharing bill that will follow is expected to be debated at length.

Most of Wednesday's short sitting was taken up by more government replies to some of the 230 questions asked by Conservative MPs in the drawn-out money debate. Statements were made by Transport Minister Pickersgill, Health Minister Judy LaMarsh and Bruce Beer, parliamentary secretary to Agriculture Minister Hays.

Mr. Diefenbaker coupled his suggestion for a three-month supply bill with a proposal that the latest version of the Canada Pension Plan be dealt with before any recess is called. The government plans to publish a white paper on the contributory pension plan shortly and hold off debate until the fall.

Next

(Continued From Page 1)

chorn said today U.S. troops were not coming to Thailand.

Thailand's armed forces were placed on full alert. The military build-up was intensified with the arrival at Bangkok of 23 M-41 tanks in a U.S. Navy ship.

Two squadrons of jet fighters and reconnaissance aircraft landed at Hickam Air Force Base in Honolulu from the U.S. mainland for movement to the western Pacific.

The two squadrons of fighters contained about 50 F-100 Super Sabre fighters.

FEAR INCIDENTS

In Saigon there were fears of intensified Viet Cong incidents.

The U.S. embassy issued security precautions to Americans in the form of a "grey alert" after two bomb incidents in Saigon, although neither involved Americans.

U.S. personnel were asked to remain home as much as possible when off duty, to avoid large crowds in the city, to take special precautions in their choice of public transportation and to be on the lookout for explosive devices in vehicles.

However, an embassy spokesman again emphasized that there are no plans for evacuating the 1,900 American civilians in South Viet Nam.

South Viet Nam's Premier, Maj.-Gen. Nguyen Khanh, appealed to the country to unite in the crisis touched off by North Viet Nam's torpedo boats assaults on U.S. destroyers and the retaliatory American raids.

Printers

(Continued From Page 1)

ingly difficult" to persuade the membership to continue to cross picket lines.

In another development Wednesday, New Democratic Party members of the ITU demanded the resignation of Douglas Fisher as deputy leader of the party in the Commons.

In the fourth issue of the ITU's tabloid newspaper, the NDP members criticized Mr. Fisher for crossing the union's picket line at The Telegram, where he writes a column of political comment.

Mr. Fisher is a member of the newspaper guild. The guild contract with The Telegram allows its members to respect ITU picket lines and 14 members at that paper have taken advantage of the clause. Guild members at the other two papers are required to report for work.

MIGRANTS ARRIVE

In the year ended June 30, there were 150,000 long-term and permanent migrants admitted into Australia, up 30 per cent.

(Advertisement)

STOMACH OUT OF ORDER, HEADACHE, CONSTIPATION

If your stomach is out of order and you are tired and rundown because of constipation. If due to this upset condition you have headaches, edgy nerves and cannot sleep, you too may find the relief you need by taking Syntona Herbal Compound.

HOW IT ACTS!

Taken before meals Syntona mixes with the food you eat thus almost at once helping to relieve excess gas, heartburn, indigestion and sour upset stomach.

It will help relieve days of misery with sick headache, edgy nerves, nausea and lazy drowsy tired rundown feeling due to constipation.

AT THE SAME TIME Syntona will give you relief from nagging backache and rheumatic pains in arms, limbs, joints and muscles. So why allow yourself to go on day after day feeling miserable like this when Syntona Herbal Compound may be just what you need to help you feel like yourself again.

NEW! Syntona Tablets

For rundown conditions due to iron-poor blood take New Syntona TABLETS. A multiple tonic of Herbs & Iron plus VITAMINS (B1 and B12). In addition to helping the digestion and improve nutrition to help you feel better. Now used by thousands.

IN BELLEVILLE AT DOLAN THE DRUGGIST WO 2-3406—Free Motor Delivery

Western

(Continued From Page 1)

Chung Hee Park sent a message to the White House that he and the South Korean people "welcome and support" President Johnson's "resolute reaction" to the North Vietnamese attacks.

PRAISES STAND

Philippine Vice-President Emmanuel Pelaez said the U.S. action in Tonkin Gulf represented "the kind of firmness that can rally the people of Southeast Asia against Communist aggression here and anywhere else in the world."

The Manila Bulletin said the United States "deserves recognition for showing firmness tempered by restraint in the face of provocative action."

Australian External Affairs Minister Paul Hasluck said his government believes the American action was completely justified. Australian newspapers also supported the move and hailed President Johnson for his stand.

But the Jakarta newspaper Indonesian Observer said the United States should stop sending warships into Tonkin Gulf. "In time of high tension incidents can be lightly touched off for the slightest reason," it said.

Prime Minister Lal Bahadur Shastri called an emergency meeting of India's cabinet Wednesday after receiving a message from Johnson about the bombing.

A spokesman for the external affairs ministry said India is "deeply disturbed" by events.

Indian newspapers took varying views of the situation.

The Statesman said "Communist forces are out to provoke the United States into rashness.

"There could be no surer way of precipitating the carrying of war into North Viet Nam than attacks on American naval vessels in the open sea."

But the Times of India said the Tonkin Gulf incidents could not have occurred except for the presence of U.S. warships.

"The first fruits of the presence of the U.S. 7th Fleet in Southeast Asia are a rapid and dangerous increase of tension," it said.

MOSCOW WARNS

In Moscow, the Russian government warned that United States attacks on North Viet Nam could lead to a widespread armed conflict with "dangerous consequences."

The Soviet comment came in an "authorized" statement from the official news agency Tass, broadcast on Moscow radio after a day of official silence on the crisis.

West German officials expressed support for the U.S. moves, but expressed hope that the Viet Nam situation could be "normalized" and peace quickly restored.

CHINESE CANADIANS

The Chinese population of Canada now numbers approximately 60,000.

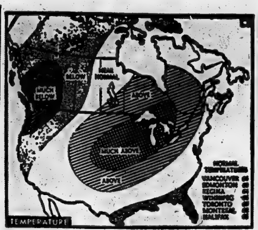

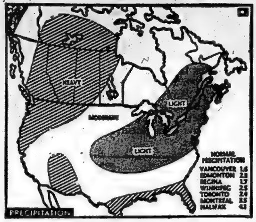

WET IN WEST—Heavy precipitation is forecast for Western Canada in the long-range outlook of the United States weather office. Light to moderate precipitation is forecast for the rest of the country.

Map and figures cover the month of August.

Below and much below normal temperatures are forecast for Western Canada and above to near normal in the east.

Other normal temperatures: New York 75, New Orleans 81, San Francisco 63. Other normal precipitation: New York 5.1, New Orleans 5.4, San Francisco 0. (CP Newsmap)

Await China's

(Continued From Page 1)

North Vietnamese naval action against American warships, and that the U.S. wants no extension of the war in South Viet Nam.

ANNOUNCES RESULTS

Defence Secretary Robert McNamara shortly after the raids said Wednesday that in 64 sorties planes from navy carriers destroyed or damaged some 25 patrol boats, heavily damaged four torpedo bases and destroyed an oil depot capable of storing 10 per cent of North Viet Nam's petroleum. He said smoke from the oil tanks was seen rising 14,000 feet.

McNamara gave the American losses as two planes shot down and two damaged. Later he revised the damage estimate to a single plane.

In a television interview Wednesday night McNamara disclosed that the Americans had undertaken reconnaissance missions over the bombed areas that confirmed the air strikes were "very successful" — and that the immediate crisis in the gulf was over.

The U.S. defence chief said the reconnaissance flights drew no anti-aircraft fire such as shot down the two attacking American planes, but McNamara noted that the American bombing and strafing attacks had knocked out some anti-aircraft batteries.

The estimates, McNamara added, indicated the air strikes wiped out two-thirds to three-fourths of North Viet Nam's operational patrol boat fleet.

VOTE YEARS

The United States has held presidential elections every four years since 1788.

WHY PAY MORE?

YUKON CLUB
GINGER ALE 7 30-oz. btls. 99¢
PLUS DEPOSIT

CLARK
PORK & BEANS 5 20-oz. tins 99¢

ANN PAGE
KETCHUP 2 11-oz. btls. 37¢

THE GREAT ATLANTIC & PACIFIC TEA COMPANY LTD.
A&P FOOD STORES
A&P MEANS DEPENDABILITY

Time

(Continued From Page 1)

He repeated this stand to reporters when the talks collapsed following a day of comings and goings of party leaders to his office.

Mr. Pearson's broadcast said the opposition, by debating the interim spending bill at such length, wants to force the government to withdraw the flag resolution.

"Well, we don't propose to yield to this kind of tactic, to these threats, and indeed to this bribe. But we do not intend, if we can avoid it, to allow this situation to bring about an election. We do not think an election is in the best interest of the Canadian people at this time."

HOLD CAUCUS

Mr. Diefenbaker, who consulted the caucus of Conservative MPs before meeting first privately with Mr. Pearson and later with the prime minister and other party leaders, made no immediate comment.

Mr. Pearson was to make a statement to the Commons today and Mr. Diefenbaker was expected to reply at that time.

For some weeks, Conservative sources have said the opposition intends to debate the flag and other measures fully. They have said they're prepared to debate until Christmas and battle the government's proposed flag design right into an election if necessary.

Political sources said that barring some new and successful compromise effort the Conservatives faced two alternatives.

They could continue with plans for extensive debate on the measures before the Commons, including the flag on which a number have said they are confident no vote will ever be taken.

Or, they could curtail their debating efforts and let the flag issue come to a vote, knowing the government has been pledged enough Commons votes from among smaller opposition groups for the flag to be approved.

AIR CONDITIONER

Britain has developed a portable air conditioner that weighs only 42 pounds and looks like a modern radio set.

RIOT OVER PRICES

BOMBAY (AP)—Two persons were reported killed, 86 injured and 305 arrested in day long food riots and related hooliganism Wednesday in Ahmedabad, capital of India's Gujarat state. A state government communique said large-scale looting, arson and stone-throwing followed a one-day strike sponsored by opposition parties to protest increase in food prices. The communique said police fired on a mob after failing to disperse hoodlums.

Norman E. Edwards
OPT.D.
Optometrist
McCarthy Theatre Building
321 FRONT STREET
DIAL WO 2-4140

DEMONSTRATOR SALE!!

ACADIANS & BEAUMONTS
Sedans and Hardtops — 6 and 8 Cylinder motors. All with automatic transmissions, many extras.
HUGE SAVINGS

PONTIACS—Parisiennes, Laurentians, Strato-chiefs
Sedans, Coaches and Hardtops, — 6 and 8 Cylinder motors. Each with automatic transmission, some with radios. Many extra dress up items included. Less than 5000 actual miles on some units.
BIG PRICE REDUCTION

BUICK—Specials, LeSabres, Wildcats, Electras
Biggest selection in our history of Sedans, Coaches and Hardtops. Each with automatic drive, windshield washers and full chrome wheel discs. Many Extras including Radio and Power equipment, — as low as 1500 miles on some units. — Hurry for your pick of the bunch at
DEMONSTRATOR SAVING PRICES

ALL MODELS IN THIS SALE ARE 1964 MODELS WITH THE BALANCE OF NEW CAR WARRANTY.
All with many extras, options and General Motors accessories.
CONVENIENT GMAC FINANCING AND MIC INSURANCE SERVICE.
LIMITED SUPPLY OF NEW '64 MODELS AVAILABLE FOR IMMEDIATE DELIVERY

ELLIOTT MOTORS
(BELLEVILLE) LIMITED
366 FRONT ST. N., BELLEVILLE, ONTARIO
(¼ mile south on Hwy. 14 at Interchange 91 - 401 Hwy.)
DIAL WO 2-4585
Your Friendly Pontiac, Buick, Acadian, Vauxhall, G.M.C. Dealer

Corke's
INFANTS' AND CHILDREN'S WEAR
EVERY SUMMER ITEM MUST GO AT BELOW COST
DRESSES
SHORTS
JERSEYS
2-PC. SETS
SLACKS
For the little lad to age 6 — for girls to age 12 . . . Chubbies, too.

An excellent choice of
SWEATERS
For boys and girls
GREATLY REDUCED

In-between-season
COATS & COAT SETS
At real
BARGAIN PRICES

ODDS AND ENDS
At Ridiculously Low Prices
Corke's
INFANTS' AND CHILDREN'S WEAR
296 FRONT STREET
DIAL WO 2-8533

Rite-Way

White Sale

SALE NOW ON UNTIL AUGUST 31st

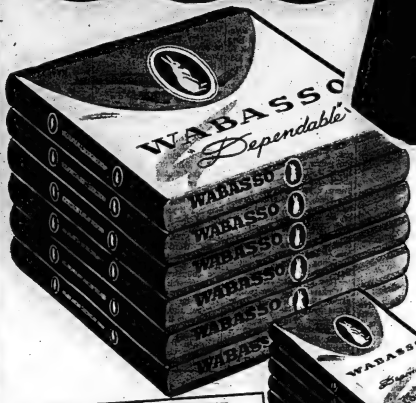

WABASSO "Dependable Brand" SHEETS

4.47 PAIR
63"x100"

72"x100" Reg. Discount 5.57. Pr. . **4.77**

81"x100" Reg. Discount 5.87. Pr. **4.97**

Reg. Discount 5.07

Save really big on Top Quality WABASSO Sheets. The name you can depend on! 120 Thread counts, 3" top hem, 1" bottom hem. In sparkling white. Stock up now!

42" MATCHING PILLOW CASES Reg. Discount 1.27. Pr. **1.06** PR.

SHOWER CURTAINS

Attractive curtains made from 100% Virgin Vinyl. Proofed against water, stains, fire and mildew. Many colors.

Compare at 1.75 ....

91¢ ea.

5 PIECE SETS **1.51** The Set.

Wool Blend YARN

27¢ 1 oz. ball

"TOSK" Brand. 3 Ply. Yarn. 47% Wool, 53% Nylon. Comes in White, Pink, Baby Blue and many other gay colors.

Reg. Discount 34c

TEA TOWELS

Reg. Discount 39c ea.

4 for $1

Multi stripe. Absorbent. 100% Cotton Terry. Large 17"x28".

FACE CLOTHS

6 for 45c Reg. Discount 54c

12"x12" Multi colored. Soft Absorbent Terry.

A GIANT SIZE BUY ON COMFY COMFORTERS

60"x72" Reg. Discount 6.47 **5.87** EACH

68"x72" .. 6.47 72"x91" .. 7.47

French crepe cover with small printed pattern. Celacloud filled.

PRINTED FLANNELETTE

This is our lowest ever price! 36" wide in printed and Pyjama patterns. Canadian Made.

Reg. Discount 57c yd. **49¢** yd

WHITE FLANNELETTE

Imported Polish flannelette. Priced extra low! A big 27" wide and fully washable. Soft and ideal for diapers, etc.

4 YDS. FOR $1

Reg. Discount 31c yd.

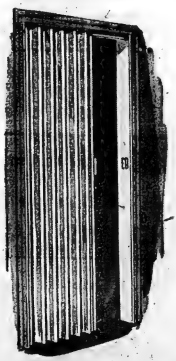

32"x80" FOLDING DOORS

4.27 EACH

COMPARE AT 9.99

Open the door to savings! Made from 100% Virgin Vinyl, that won't ever crack, peel or fade! Wipes clean with damp cloth.

26"x80" 4.87

VISCOSE BLANKETS

4.47 EACH

COMPARE AT 5.99

"Four Seasons" Made in Canada. Assorted plain shades. Completely washable and colorfast. A big 72"x84".

DUNDAS ST. W. (HWY No. 2) Formerly known as the **TRENT ROAD** **BELLEVILLE** ACRES OF FREE LIGHTED PARKING

MR. AND MRS. BRUCE RONALD DeGENOVA

DeGenova — Boomhour

Rev. Roy Vessey officiated at the wedding ceremony in College Hill United Church, when Shirley Marie Boomhour, daughter of Mr. and Mrs. John Boomhour, Belleville was united in marriage to Bruce Ronald DeGenova, son of Mr. and Mrs. Anthony DeGenova, Belleville.

Wedding music was played by Mrs. L. Blakely, Belleville, who accompanied the soloist, Miss Lynne Brown also of Belleville, in appropriate vocal renditions.

The bride, given in marriage by her father wore a floor-length gown of organza over taffeta enhanced with a round neckline and long lily - point sleeves. The bodice as well as the bell - shape skirt was adorned with a border of Alencon lace with matching lace under a criss - cross pleated design of self material. The back of the skirt fell softly into a chapel train. A shoulder length veil of nylon tulle flowed from a coronet headdress and she carried a white Bible crested with red roses.

The maid of honor Miss Judith Whitmore of Frankford and the bridesmaids of Miss Sandra Crawford and Miss Sandra Claus, both of Belleville were dressed alike in full length silver - blue brocade dresses with matching chiffon jackets. The little flower girl Miss Janet Lynn King, cousin of the bride wore a white lace dress over blue chiffon underskirt with matching cummerbund. All four attendants carried baskets of white and pink pom poms and 'mums. Master Peter DeGenova was the natty little ringbearer.

Mr. Robert Grant of Belleville was groomsman, while Mr. Michael DeGenova, brother of the bridsgroom and Mr. Keith Boomhour, brother of the bride ushered the guests.

Following the ceremony a reception was held at the Shrine Club, Belleville where the bride's mother received the guests wearing a knitted dress with matching linen duster and a corsage of 'mums. Assisting was the bridegroom's mother attired in linen sheath with matching jacket and a corsage of pom poms.

For the wedding trip to a cottage at Otter Lake near Parry Sound, the bride chose a silk turquoise sheath with matching duster, white accessories and a white gardenia corsage.

Guests were present from Toronto, Trenton, Belleville, Sussex, England, and Lyons Falls and Dexter, New York.

Mr. and Mrs. DeGenova will reside at 53½ Murney Street, Belleville.

SOCIAL AND PERSONAL

MARRIAGE NOTICE

Browning — Lundberg — On Wednesday, August 5, 1964 at the home of the assistant minister of St. Andrew's Presbyterian Church, the Rev. W. H. V. Walker, Gwendolyne Ann Lundberg, daughter of Mr. and Mrs. Carl Lundberg, Belleville, to John Browning, son of Mr. Allan Browning, Belleville and the late Mrs. Browning.

• • •

ENGAGEMENT NOTICE

Mr. and Mrs. Clayton Fitzgibbon wish to announce the engagement of their eldest daughter Patricia Lynn to Mr. James E. Jarrett, son of Mr. and Mrs. James R. Jarrett of Belleville. Wedding to take place at St. George's Church, Trenton on August 15 at 3.00 p.m.

• • •

ENGAGEMENT NOTICE

Mr. and Mrs. Archie McMillan, Belleville announce the engagement of their daughter, Barbara Ruth, to William Patrick Asselstine, son of Mr. Clarence Asselstine, Belleville and the late Mrs. Clarence (Clare) Asselstine. Marriage will take place on Saturday September 5, 1964 at 12 noon in Holloway Street United Church, Belleville.

• • •

Mr. Albert Hayter of Shannonville is a patient in the Belleville General Hospital.

• • •

Miss Goldie Orr who has been an employee at the Belleville General Hospital for several years is a patient there. Her brother, Mr. Vernon Orr who was also a patient has returned home.

• • •

Mrs. G. E. Ketcheson and Mrs. William Reid, Purdy Street, yesterday attended official opening of a new Bank of Montreal branch in Scarboro where Mrs. Ketcheson's son, Robert G. Ketcheson has been named manager.

ENGAGEMENT NOTICE

Mr. and Mrs. Stanley Lockwood, Actinolite, Ontario, announce the engagement of their daughter Sandra Ethel Alice to Mr. Harold Empson Douglas, son of Mrs. Clarence Douglas and the late Clarence Douglas of Crookston, Ont. The wedding will take place on Saturday, September 12th, 1964 at Actinolite United Church at 2.30 p.m.

• • •

Mrs. Doreen Stoliker, Belleville R.R. 6, is a patient in the Belleville General Hospital.

• • •

Mr. and Mrs. Frank Douglas left today for a trip to Belfast, Ireland, where they will meet their son Donald who has been on a trip to Europe with Youth Hostel. Mr. Douglas will visit with brothers and sister whom he hasn't seen in 35 years.

Focus on Problem Pupils

By JEAN SHARP

TORONTO (CP)—Every classroom has its problems — the gifted, the slow, the handicapped children.

They don't fit easily into a public school system geared to the broad middle group of students.

Many, through force of circumstances, have been lost by the wayside or have not had the encouragement or opportunity to develop their full potential.

Sometimes their problems have gone unrecognized or have been inaccurately diagnosed.

This summer 1,100 teachers in Ontario are learning the skills needed to teach such children, whether in special classes or in regular classrooms. In Toronto, Port Arthur and Ottawa they are taking courses designed for an Ontario certificate, although a few of the teachers are from other provinces or other countries.

In the last 10 years the number of special classes in Ontario has tripled. There now are more than 1,000. The count has almost doubled in three years.

And it's only a beginning, says D. A. MacTavish, director of auxiliary educational services for the Ontario department of education.

'PUBLIC IS READY'

"The next 10 years are going to be fascinating. New research is coming through. A lot remains to be applied. I think there is going to be a surge. I think the public is ready. I don't think school boards will have to talk a community into it, and that is a change from a very short time ago."

Mr. MacTavish directs the five - week summer school course for specialists. Its students are teachers with a minimum of two years experience. Its instructors all have taught special children.

And the subjects of the course are present — special children who come with the consent of their parents, often on the recommendation of their regular teachers.

The student teachers study such basic things as child growth and development. They also survey work being done in special fields.

And they choose a specialty in which they learn from teachers who know, and from their temporary pupils, how to deal with the children, how they will react, how to organize work to fit their needs.

Not all the teachers will have special classes in which to instruct their pupils when they return home. Some will have to do a classroom juggling act, giving individual attention within a group.

Mr. MacTavish estimates that about 60 per cent of the Toronto group will work in special classes, but the percentage will be lower in other areas.

The courses teachers may choose vary from year to year. This summer, the first - year choice includes how to teach the retarded child with speech difficulties, the gifted, remedial work, and children with such afflictions as brain damage and cerebral palsy.

DUTCH MARRIAGES

Every year 6,000 civil marriages take place in Rotterdam, Holland.

Wife Preservers

Short on wastebaskets? Cover an empty, jumbo-sized potato chip can with adhesive-backed plastic.

MR. AND MRS. ROGER STUART GIBSON

Gibson — Cook

Gladioli decorated the altar of Glen Miller Anglican Church for the wedding of Shirley Ann Cook of Belleville, daughter of Sgt. and Mrs. C. C. Cook, No. 1 Wing, France to Roger Stuart Gibson of Glen Miller, son of Mr. and Mrs. Clinton Gibson.

Rev. F. Downing performed the wedding ceremony, and the organist was Miss Ann Downing.

The bride, who was given in marriage by her uncle, Mr. Wallace Bell entered the church in a white gown of pure silk with fitted lace bodice and short sleeves embroidered with irridescent sequins. The flared skirt had a fitted waistline with a back bow and a chapel train. Her elbow length nylon tulle veil was set up high and gathered at the front with a cluster of rosettes. Her cascade bouquet consisted of red roses and white 'mums.

Mrs. Donald Reid, R.R. 5, Belleville was her sister's matron of honor. The bridesmaid was Miss Ruth Gibson of Glen Miller. The attendants wore pink organza over taffeta with a lace overjacket. A pink bow was formed at the front of the waistline. Their pink headdresses were similar to the bride's but with shorter veils. They wore white accessories and their bouquets were smaller versions of the bride's.

Mr. Donald Reid, R.R. 5, Belleville was groomsman and the ushers were Mr. William Bell, Belleville and Mr. Ralph Gibson, Trenton.

A reception was held at Glen Miller Community hall where the bride's aunt, Mrs. Bell, received wearing a street length turquoise sheath of silk organza with matching lace bodice and short sleeves. Scalloped lace added a deft touch to the neckline. The skirt was accented by a cummerbund and back panel. She wore white accessories and a white gardenia corsage.

The bridegroom's mother assisted, wearing a powder blue three-piece knit suit, pink hat, white accessories and corsage of pink carnations.

The bride's table held a three-tiered wedding cake topped with flowers, and small clusters of flowers on the white damask cloth.

For a motor trip through New York State and New England States the bride wore a two-piece blue suit, blue hat and gloves, white accessories and corsage of white carnations.

Guests attended the wedding from Belleville, Trenton, Toronto, Bowmanville and Quebec.

Mr. and Mrs. Gibson are residing at 2519 Lakeshore Blvd. West, Toronto.

Miss Ruth Gibson was hostess at a shower at her home in Glen Miller before the wedding. Co-workers at Ontario Hydro honored the bride at a dinner and presented her with a Mixmaster and blanket.

Playground Activities

WILL CHOOSE QUEEN

Playground Queens from the twenty-three playgrounds will vie for the Miss Penny Carnival crown on Thursday evening at the East Hill Playground at the corner of Bridge St. and Bleecker Ave. at 6.30 p.m.

Queens for the various playgrounds were chosen on Tuesday evening and afternoon and the twenty-three lucky winners will compete for the city-wide crown at the annual penny carnival.

As usual it will be an evening when the penny is still king in a day of inflated prices, so it naturally follows that kiddies from all over the city will come loaded with pennies for an evening's fun and also to lend moral support for their particular playground Queen.

HARRY J. CLARKE

On Friday, July 31st at 2.30 p.m. a very successful miniature penny carnival was held at Harry J. Clarke. There were about 120 children present. There were numerous booths, fish pond, hit the cans, fortune teller, ring toss, weight guesser, fat lady; guessing game — Beth Wood; age guesser — Deborah Hope; clothes peg drop — Christine Bone; penny toss — Lyn Wood; penny drop — Donny Welch; snuff out — Raymond Welch; refreshments —Tony Vane and Jim Stather.

Winners of the two guessing games were: corn — Danny Bone; marbles — Lyn Wood.

Winners of the auctioned doll and the poodle were — Sheila McLaughlin and Rosalind Rogers.

Winners of the clean-up contest for the person who picked up the most papers were: 1st — Richard Oulette; 2nd — Beth Wood.

This special event was a combined event. Harry J. Clarke supervisor — Pam Murray and Stanley Park supervisor — Janet Lambert.

The supervisors would like to thank all those who helped set up the booths and those who worked in them. The profits from the miniature penny carnival was used for a marshmallow roast, Tuesday, August 4th, parents' night.

The Experts Say

Don't Get Carried Away At Auctions Says Expert

By JEAN SHARP

TORONTO (CP) — The most important thing to know at an auction is what the merchandise you're bidding on its worth to you. Decide that ahead of time and don't get carried away.

People should never buy anything at an auction that they haven't seen beforehand," says Ben Ward-Price, owner of a Toronto auction gallery.

"Every auctioneer has goods on view before the sale. You should go around and have a look at them.

"If it's a piano you are interested in, you should be able to spend $10 or $15 to send in a piano tuner to look at it."

Mr. Ward-Price suggests that when taking an advance look, you decide what your top price will be. If you wind up bidding more than you feel the item is worth to you, the only person who is going to be happy is the one who offered it for auction.

"When you buy brand new stuff you can return it. In an auction sale you can't. When you buy it you own it. With the fall of the hammer the goods are sold."

CAN'T STOP BIDS

Mr. Ward-Price emphasizes that auctioneers are usually selling on consignment and they are obligated to get the best price possible. For this reason, the bidder has no protection except his own good sense.

"The auctioneer can't normally stop the bidding. If he is acting in good faith he can't just knock a thing down quickly."

Dealers who purchase goods at auctions with the intention of reselling them never buy without examining the merchandise first.

"The average customer doesn't know values too well but a dealer has to. If you know dealers you can bid with them. If a dealer bids $150 it's a bargain to you at $160."

Mr Ward-Price says customers should also do comparison shopping before buying at an auction. Find out what the current price is for an oriental rug or an antique sofa, then base your own evaluation partly on that.

"As for the bidding there's nothing much to it. All you have to do is hold up your hand."

Traditionally, Mr. Ward-Price says, the price will go up 10 per cent on each bid. If the last bid was $100 and you hold up your hand the auctioneer will say $110.

But if the price is in the thousands it may go up $100 or $250 a bid.

"Provided an item is in good condition—not faded and so on, it is a bargain. And if you want to sell it again you will probably get the price you paid for it. But the instances of people getting 'finds' are almost nil because the dealers look goods over."

TRANQUIL INDIANS

Pawnee eIndians may have been the first users of tranquillizers. They brewed a drink from verbena flowers to quiet the nerves and induce sleep.

QUINTE BOOK SHOP
48 BRIDGE EAST BELLEVILLE
OUR STOCK OF SECONDARY SCHOOL TEXT BOOKS FOR GRADES 11, 12, AND 13 IS ALMOST COMPLETE.
Wise students buy now and avoid shortages.
LISTS SUPPLIED ON REQUEST

DIAMONDS
RONALD KEEL
JEWELLER
196 Front St. at Victoria Ave.

40 YEARS OF SERVICE IN BELLEVILLE

PERSIAN LAMB
PRICES ARE DOWN
Persian Lamb skins are down in price. WOODLEY FURRIERS have re-priced their entire stock of fine Persian Lamb coats and jackets to conform to the new lower prices and are offering them at these lower prices, less their generous AUGUST FUR SALE discounts. There are fine jet-black coats as well as luxurious greys and browns. Most are trimmed with mink. If your new fur coat is to be fine Persian Lamb, buy it from WOODLEY FURRIERS during their great AUGUST FUR SALE. It will cost you less than for several years.
Former prices .... $375. to $825.
AUGUST SALE PRICE .... $299. to $659.
PAY 10% DOWN
WOODLEY FURRIERS
273 Front Street

GEORGIA SALON
ALL SPRING & SUMMER DRESSES
REDUCED EVEN MORE
SEE OUR RACK OF
EXTRA SPECIALS
REG. 14.98 TO 50.00
NOW 7.62 to 15.62
HAT'S AT A FRACTION OF THEIR REGULAR PRICE
BLOUSES ENTIRE STOCK REDUCED
SPORTSWEAR ON THE LOWER FLOOR
• Swim Suits • Shorts • Slacks • Skirts • Sweaters
BUY THIS WEEKEND AND SAVE!!
It's a Delightful Place to Shop"
The Georgia Salon
226 Front Street Dial WO 8-6338

Rite-Way Furniture

SALE ENDS SATURDAY, AUG. 8th

• FREE DELIVERY ANYWHERE

AUGUST CLEARANCE SALE

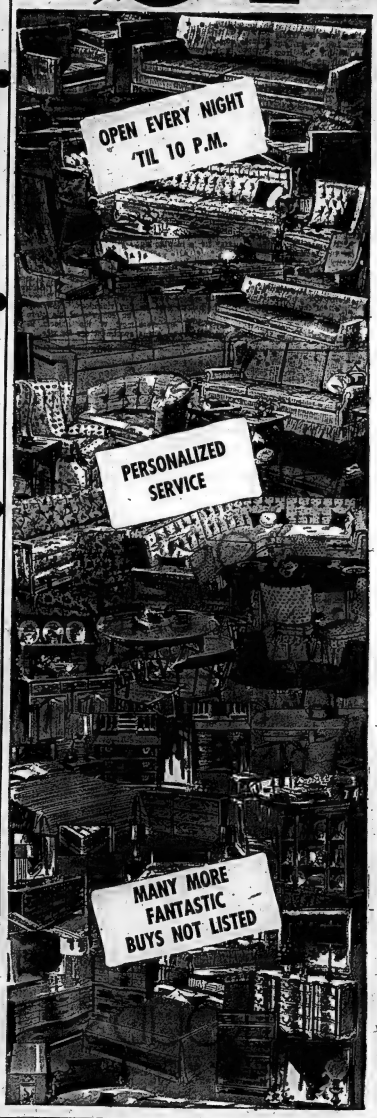

$$ VALUES

3 ONLY! 2-PC. 4-SEATER CHESTERFIELD SUITE

Long wearing nylon covering, zippered air foam cushions.

Colors Brown - Gold Mushroom.
Reg. 279. Sale $194.50

COLONIAL DAVENPORT

3-PC. SOFA AND CHAIR AND SWIVEL ROCKER

Maple trim - printed Colonial fabric. Sofa sleeps two.
Reg. 219.00 Sale .. $178.88

$$ SAVINGS $$

VALUE PRICED!!

Hi gloss — mar resistant Walnut finish. Triple dresser chest and 4'6" Panel Bed.

Reg. 242.
Sale $218.00

BEAUTIFULLY CRAFTED

Warm Walnut finish triple dresser — chest, 4'6" panel bed.

Reg. 299.
Sale $256.75

LIVING ROOM

2 ONLY 2-PC. SOFA & CHAIR

Long wearing nylon friese — Walnut show wood trim.

Colors: Gold & Raisin.
Reg. 199. Sale $159.00

COLONIAL 2-PIECE SOFA & CHAIR

Maple spindle arms, panels, legs. Vinyl fabric with pleated valance.

Reg. 259.
Sale $209.95

BEDROOM SUITES

DECORATOR STYLED

Handsome Bahama finish triple dresser, chest, 4'6" Bed-Book case and mirror.

Reg. 339.
Sale $274.49

MODERN STYLING

Satin Walnut finish triple dresser, chest, 4'6" bed. 72" triple dresser.

Reg. 289.
Sale $239.50

$$ VALUES

1 ONLY! 3-SEATER CHESTERFIELD SUITE

100% wool fabric air foam T-cushions. Color: Rust.

Reg. 326.00
Sale $289.00

2 ONLY! NYLON FRIEZE DAY-NITERS

Sofa by day, Double Bed by night. Ideal for an apartment.

Reg. 189.00
Sale $145.00

$$ SAVINGS $$

EASILY FITS ANY DECOR

Soft tone Walnut finish triple dresser and chest, mirror, 4'6" Panel Bed.

Reg. 269.
Sale $229.00

SUPERB QUALITY

Double dresser, chest, bookcase bed, shadow box mirror available.

Reg. 339.
Sale $274.49

QUALITY SMOOTH-TOP MATTRESSES

For your sleeping comfort — Heavy insulation to prevent "Coil Feel" All Sizes. Available in every price range.

3'3" —	4' —	4'6" —
Reg. 59.50	Reg. 69.50	Reg. 79.50
SALE	SALE	SALE
$29.95	$34.95	$39.50

CARPETING

Ideal for living room, den, dining area or bedroom. All decorator inspired colors to fit any decor, tweeds or plains.

6 x 9	$19.98	up
9 x 12	$39.95	and up
12 x 12	$69.98	and up
12 x 18	$89.50	and up

ROLL-A-WAY COTS — Ideal for Cottage

3 ONLY!
Complete with 30" spring filled mattress heavily constructed angled steel frame with easy rolling casters. These cots can be conveniently folded for compact storage.
NOW ONLY $21.77

CONTINENTAL BEDS

These sets feature button free smooth top 39" mattress and box spring for extra firm support, tufted Vinyl headboard and set of hardwood legs.

Reg. 99.50
SALE 79.50

Reg. 69.50
SALE 49.50

TV RECLINERS

IDEAL FOR THE MAN OF THE HOUSE

2 ONLY! Kiln dried hardwood construction with tempered steel mechanism. Gold - Green.
Reg. 79.50 ..... ONLY $55.00

1 ONLY! Smartly styled deep foam padded recliner with contoured back. Oxblood.
Reg. 69.50 ..... ONLY $42.95

Many Others Drastically Reduced

Rite-Way

WO 2-7340

DUNDAS STREET WEST – BELLEVILLE

"ARE BABY SITTERS THIS SCARCE, MOM?" — That's what little Dennis Kasten, five months old, seems to be asking his mother, Mrs. Reinhold Kasten. Mrs. Kasten has trained Jungo Congo, the gorilla with the pensive look, to feed her baby. The gorilla is one animal in an act being prepared near Collinsville, Ill. Jungo Congo and other animals in the act will appear soon in a movie. (AP Wirephoto)

'Lines on Life'

By Dr. Stuart E. Rosenberg

Religion often properly comes under attack by those who label themselves "intellectuals." No one can argue the need for rationality in human affairs; we avoid the light at our own peril. Intellectuality, unhappily, is a sadly missed element in our political and cultural life. And yet, knowledge by itself can do harm rather than good; this is especially apparent when we observe the manner in which many modern intellectuals "pity their-trade." They have succeeded in fragmentizing the world even as they have been successful in splitting the atom. In our days, the pursuit of knowledge is often equated with intensive specialization in fractional fields of investigation. The intellectuals are indeed right when they speak of the need for rationality in human behavior. They are wrong when they identify wisdom with facts, insight with information, humaneness with knowledge. Indeed, our generation suffers not so much from a lack of knowledge, but rather from the absence of a passion for its righteous use.

Ours is an "expert" society so highly involved and so technical that most of us leave decisions and conclusions to those whom we think are more competent. We worship the specialist and deify the technician. But, truth to tell, while they often look like gods, they sometimes act like fools. They take the adulation of the public far too seriously, imagining themselves really to be what the less-informed public thinks they are.

There are no greater follies than those of the so-called wise man. When he errs — he errs large! He may be sure of his knowledge; he is, often, much less sure of himself. Sometimes his over-concentration and "expertness" serve to trip him up; he thought he knew everything, and he should have known better.

HITLER'S PROFESSORS

Hitler's professors were men of great scientific achievement who stood in the forefront of human intellectual attainment. But they were capable of being used and prostituted to destroy human life barbarously, in cheap, efficient and scientific ways. They were outstanding technicians, but as men, they were dupes and knaves. They made no small, insignificant errors; theirs were big, massive — expert!

We admire proficiency and mastery and in our technological age, those who know a lot about precious little, reach top status. In blind unsophistication, we snub broad, humane knowledge in favour of "specialized" information. Or what is worse: we disqualify the good man on the grounds that he is not the best man. The obverse is more likely: the "best" man is not always a good man.

TUREEN AUCTIONED

LONDON (CP) — A silver soup tureen made for Catherine the Great of Russia sold for $12,000 at Sotheby's auctions. It was part of an Imperial service made in St. Petersburg in the 18th century and dispersed to buyers all over the world after the 1917 revolution.

SPEAKING OF MANNERS

BY PATRICIA LEWIS

MAIL CALL

Question: I've been invited to a party and was told I may bring my own escort. A young man I date frequently has agreed to go with me, but shouldn't the hostess send him a personal invitation as well? Also should I introduce him to the other guests, or should the hostess do this? — F. A. L. Allentown, Pa.

Answer: Correctly, the hostess should invite your date personally, either by note or over the phone. When you arrive at the party, you should introduce him to the hostess and she in turn, should introduce him to her other guests.

QUESTION: My fiance wants to invite several business friends — and their wives — to our wedding and reception. I have no objection to his inviting his office friends, but I fail to see why their wives have to be included since neither he nor I have ever met them. I'm preparing the final guest list, and would like to know if it would be proper only to invite the men. Would you please advise? — A. L. Cincinnati, Ohio.

ANSWER: If the men are married, their wives should be included in the invitations.

Successful Living

Talking Things Over Often Solves Many Problems

There's much to be said for communicating.

Not long ago a woman who had divorced her husband said to me "You know, my ex-brother-in-law and his wife are still fighting it out. But they haven't left each other. Perhaps if Roy and I had fought it out a little more, we might still be together!" Few years before divorce they had spoken to each other very little.

A recent article in a national magazine carries the title "Some Couples Reserve One Hour Each Day for Cocktails and Fights."

Let's see what you, my readers, have to say about it. One wife writes:

"The point is, I have reached the end of my patience. I am so depressed I feel like crying most of the time. I would like to be able to come into my house singing at the top of my voice, without feeling guilty that I might disturb my mother-in-law."

DORIS CLARK

This is from a husband:

"We go for days without speaking. If I ask my wife what's wrong, she just says 'Nothing'. But there must be something because she just isn't the happy carefree girl I married."

A teen-ager says:

"I'm getting so I just hate my mother. She simply lays down some stupid rule which I am supposed to follow, and when I ask her why, the answer is 'Because I say so!'"

A group worker tells me that she spends half her time trying to persuade her boys and girls to talk to their parents. But this is a two-way street. Mothers and dads who have been through the mill need to think back to their own tender years and present themselves open-minded and unshockable to their young hopefuls.

If parents see themselves as molders of character, they must also see that they get absolutely nowhere with the response, "Because I say so!" Does this teach anybody anything?

Weekly fighting sessions for married couples are hardly ideal, but there's little to be said for virtuous long-suffering silence. The only way we are going to have the rough corners knocked off is by coming to see the other person's point of view. Where two adults care enough about each other, they will reach out for this understanding and make it easy to talk.

Situations get out of hand. Husbands and wives take each other for granted. Shortcomings they hadn't anticipated disappoint them in each other. One day they discover that they are actively unhappy. One won't speak. The other realizes he or she must seek outside help.

If wife or husband has the courage at this point to seek out and talk to a counsellor, there may be salvation here. With enough warm regard, such a couple can be helped to settle down to the way life really is, and to a better relationship with the not-quite-perfect partner who, after all, is flesh and blood, and theirs.

If you are a teen-ager, a young married, a tired businessman, or a grandmother, worried about a deteriorating human relationship, take that first step toward talking it out with your own offender. Clearing the air may save something precious for both of you. — DORIS.

* * *

(Even writing to Doris about it is a good way to communicate and be helped! She has counselled thousands of Canadians in a quandary.)

Holt Family Of Regina Used To Camp Life

KINGSTON, Ont. (CP) — A two-month cross-country camping trip with seven children isn't every woman's idea of a holiday.

Mrs. Frank Holt of Regina admits her friends thought she was crazy when she first mentioned the idea. "But people don't understand how much we are to the camping life. We spend many of our holidays camping on short trips and the children have grown up in the ways of living in a tent."

She and her husband decide on the trip to show the children their country. "Once you have seen the St. Lawrence Seaway it becomes a very real thing and more easily understood.

"History comes alive for the children when they have visited the places where such early explorers as Cabot and Champlain first set foot on Canadian soil."

Mr. Holt was with the family for the first two weeks, but flew home to his job from Montreal on July 13.

Since then his wife and children have been through the Maritimes and are now well on their way back. They travel in a station wagon with one cabin tent. Their target for returning to Regina is Sept. 1.

IS UNIQUE

The Holt family is unusual for more than its nomadic habits. Only two of the children, Barbara, 15, and Kelly, 12, were born to Frank and Florence Holt. The others have been adopted through Saskatchewan's Foster Parent Plan. They are: twins Ann and Jane, David, 5; and Jamie, 11. In addition, during the school year, Mr. and Mrs. Holt act as guardians for two Indian girls who are bursary students at a Regina collegiate.

Mrs. Holt was Chatelaine magazine's Mrs. Chatelaine 1963. She is secretary of the board of mission of the Anglican Diocese of Qu'Appelle, and an active member of the Women's Auxiliary.

Chinese Men Told to Change 'Feudal Ideas', Put on Aprons And Help Wives in Homes

By ADAM KELLETT - LONG

PEKIN G(Reuters)—Chinese men who do not help their wives with household chores have been told to change their "feudal ideas" and put on aprons.

But the aim is not, as in many other countries, to allow wives to go out and enjoy themselves. They will get more time so they can play their part in "building socialism."

The campaign was conducted mainly in the letter columns of newspapers, as such campaigns usually are here. It started with a dirge against men who think themselves "too big" to help in the house.

A typical letter from an unidentified worker was printed recently in the national labor union newspaper Workers' Daily. He wrote:

"One day when I was very busy doing my household chores, a friend of mine dropped in suddenly and asked me to go out and have a good time with him. I told him I had a lot of work to do in the house and could not join him.

"He was not at all pleased. He said to me: 'You are not a grown man at all, but just an old woman.'

CHIDES FRIEND

"At that, I told my friend that he was taking the wrong view and advised him not to play at being the 'big man.'

"As a matter of fact, I myself once had the idea that I was a 'big man.' During the early days of my marriage, I, too, thought that it was 'the duty of wives to do the household chores and that it would be shameful for a man to do them.

"Later, when we had a child, my wife was so busy that she rushed out to the factory where she works and back again every day. She was so busy at home that she had no time for work or study.

"One day, while we were resting, she began to argue with me. 'We live in a new society now,' she said, 'where men and women are all equal. Therefore they should both do the household chores.

"'What is more, if you give me a helping hand, then I can do my work in the factory with not worrying, and that is very conducive to the building of socialism . . . .'

"Since then, I have been doing some of the work in the house. I could not do it very well at first, but my wife taught me patiently and, as I persisted, I gradually became used to it.

WIFE KIND

"Now, no matter whether it is washing the dishes, looking after the child, going shopping, or cleaning—I do it all. My wife is very kind and she always does the same for me.

"When she is on night shift, I always look after the child so that she can get a good rest and go to work again with plenty of energy. When I am on night shift, she does the same for me.

"Now both my wife and I can join study groups and do social work enthusiastically.

"She is the leader of her production group and also of the labor union group. Her group works so well that they have earned a lot of praise.

"When I see her organizing production so well, I am so pleased that words can hardly express the pleasure which I feel," the unionist declared.

ANTIQUE HOME

MONTREAL (CP) — Frank Higgins decided to open an antique store after his mania for collecting got out of hand. "At one point I had a kick on old locks," he said. "Before I knew it, I had 25. It was getting ridiculous." Now not only are the contents of his store but most of the objects in his apartment are for sale.

Marianne's

SUMMER SALE

CONTINUES

DRESSES

Reg. to 12.98 5.99 — Reg. to 16.98 7.99 — Reg. to 19.98 9.99 — Reg. to 29.98 12.99

SUMMER SKIRTS ½ PRICE

SWIM SUITS Reg. to 12.98 ½ PRICE

BALANCE OF SUMMER HATS $2.00 and $3.00

All sales final — use your charge account of course.

Marianne's SPECIALTY SHOP

302 FRONT ST. DIAL WO 8-8491

STROUD'S

TREASURE ROOM

NOW OPEN

WITH THE LARGEST DISPLAY OF

ENGLISH DINNERWARE

IN EASTERN ONTARIO

Wedgwood, Spode, Royal Crown Derby, Royal Doulton, Minton and many more . . . English Bone China and Earthenware that you will choose and cherish to enrich your hospitality and enhance your table . . . treasures, every piece.

oud's Gift Shop.

STROUD'S

JEWELLERY & GIFT SHOP

Abandoned Children Worst Problem for London Board

By ALAN WALKER

LONDON (CP)—"It breaks my heart to do this," says the pencilled note left beside two abandoned babies.

"Please don't think I don't love them. But I have no money for bed or food."

Thus two more toddlers are added to the list of homeless children cared for by the London County Council.

In cases of abandonment, there's nearly always a note. Anguished mothers seem self-compelled to apologize before dumping a child. Some notes are sad. Some are desperate. Some are cynical.

"You wanted me to have your child," says one message left with a 10-month-old girl in an apartment building hallway. "Well I've had two—so here's one of them."

HUGE PROBLEM

What does a vast city like London do about its homeless children? London has one of the worst child care problems in the western world. The harassed county council and its one 300 child welfare workers usually have about 10,000 children "in care." It spends nearly £5,000,000 a year on them.

In the last year for which figures are available, 1,241 babies and children were abandoned, deserted or lost in London. "Abandoned" means the alone in public places. "Deserted" refers to children left by parents in the care of others, when the parents don't return.

In 1962, 1,833 illegitimate babies were born in London. Many of them ended up at the county council nurseries. Others came from families in which the husband has died or deserted his wife (unusually an oppressed mother with a large family finds—like the old woman who lived in a shoe—that she can't cope with her brood and tries to put one or two children up for adoption. If that fails she abandons them.

The difficulty of finding foster parents causes more problems at an anything else. There is a large floating population of children under care of the council. Parents temporarily distressed often turn their young over to the council until the family can retrench, when the children return home.

APPEAL ON TV

These youngsters can't be put up for adoption but must be kept in homes unless foster parents can be found. But many people who love children are unwilling to become foster parents because the real parents can at any time demand their children back. So now there are television commercials begging childless couples to take babies into their homes for short periods.

It is not as simple as it may seem for parents to put children into the care of the council. Officers visit the homes to see whether any alternative can be found. The officer also decides how much, if anything, parents can contribute to the cost of their children's upkeep.

Somewhere in the middle of the bureaucratic whirl a distressed mother with a child or two, pin it to the clothing of the baby she genuinely loves; finds it hard to leave affection and apology where both will be quickly found.

Public sentiment usually is directed towards children thus squalling tot left in a phone booth sticks in the newspaper readers' minds. The council feels, however, that more credit should be placed on the parents' problems.

Greater magnanimity and concern for them could help them do what is usually best for all—keep the family together.

Five Eggwhites For Angel Food

by Mary Moode

A reader in Virden, Manitoba, sent me a recipe for an Angel Food Loaf which she recommended. It interested me for it called for only five egg whites. I often have egg whites leftover from making mayonnaise so I tried her angel loaf and also decided to freeze it. It froze fine.

I made mayonnaise from the 5 leftover yolks and decided they were companion products that hundreds of Canadian housewives would welcome this summer. The angel loaf sliced wafer-thin and will be welcome for summer meals to serve with fruit or ice cream and of course the mayonnaise is excellent for summer salads, particularly potato and chicken.

This process takes 15 minutes.

Into cold beater bowl put egg yolks, mustard, salt and sugar and beat with rotary or electric beater until thick. Slowly begin to add in finest possible stream the cold oil. (Note: I used a bottle of oil cooling but wonder was mostly cotton seed with some olive oil but no characteristic flavour. This is bottled by a Canadian Italian firm and has a plastic-tube insert when re-strains and to some extent controls the small steady stream of oil so desirable in mayonnaise-making.) Stop oil whenever it is not being emulsified into yolks at once. Alternately add lemon juice by teaspoonfuls. When about ¼ of the oil as added in this emulsification, you can begin adding it in a larger screen, but don't rush it. Stop when-ever oil collects at sides, until beater takes it into the emulsification. You will learn when to check the oil stream after you have made it 2 or 3 times. Keep beating, adding oil and lemon juice alternately until all are used. Store in two covered 24-oz. jars. Excellent instead of butter on sandwiches and for all of your summer salads. If you find it too thick it may be diluted with little cream of sour cream or with common salad dressing.

A highly professional product.

Dinner Menus

THURSDAY

Spaghetti and Meat Balls; Grated Parmesan or Old Cheddar Cheese; Italian Bread Sticks; Salad of Sliced Green Peppers, Shredded Lettuce and Radishes; Italian French Dressing; Lemon Meringue Pie or Double-Crust Raspberry Pie; Iced Tea.

SUNDAY

Cold Roast Beef; Horseradish Cream; De Luxe Potato Salad with Homemade Mayonnaise (see Thursday); Tossed Mixed Greens with Tomatoes; Roquefort Dressing; Cheesecake (see Friday); Iced Coffee.

ANGEL FOOD LOAF (using 5 egg whites — courtesy Phyllis F., Virden, Man.):

½ cup sifted cake flour, ¼ cup unsifted icing sugar, 2-3 cup (5) egg whites, ½ teaspoon cream of tartar, dash of salt, ½ teaspoon vanilla, ½ teaspoon almond extract, ¼ cup granulated sugar.

Sift together the flour and icing sugar 4 times. Beat egg whites in beater bowl; with the cream of tartar, salt, vanilla and almond extract until soft-ly stiff, then gradually add the ½ cup granulated sugar until very stiff. Remove beaters. Gradually fold in, with rubber spatula, the flour mixture until blended. Turn into ungreased 10 x 5 x 3" loaf pan. Bake at 350 deg. Fahr. 25 minutes or until when tested with fingertips at centre cake springs back. Invert on cake rack one hour, then loosen sides with pointed knife, knock once or twice on counter and cake will fall from pan.

HOMEMADE MAYONNAISE (using 5 egg yolks — yield: 48 oz.):

5 medium-large egg yolks, 1 tablespoon dry mustard, 1 tablespoon salt, 1 to 3 tablespoons sugar, one 32-oz. bottle cold salad oil (see below), ½ cup cold lemon juice.

USEFUL ABSORBENT

Starch is useful as an absorbant to take up stains. It cannot damage fibres or the color of a fabric.

Finley-Elliott Clan Holds Tenth Reunion

TWEED — The tenth annual reunion of the Finley-Elliott clan met at St. John's United Church, Tweed on Sunday morning for service conducted by the minister the Rev. James A. Payton Jr., B.A. assisted by a personal friend, the Rev. George Saunders, who preached an inspiring message. The organist Mrs. F. E. Houston of Toronto accompanied the choir and Miss Susan Goldie in a vocal selection.

After the service 60 relatives gathered at the Col. Vandewater Consecration park where everyone enjoyed a picnic cooked lunch. Oldest members in attendance were also Sager of Tweed and Mrs. W. E. Tummon of Foxboro, while the youngest in attendance was two-year old Laurie Goldie, daughter of Mr. and Mrs. David Goldie of Peterborough. A family member Robert H. Elliott retired C.P.R. express messenger passed away during the past year. Mrs. John Sager once or twice attend as she met with an accident a month ago and is still a patient in the Hutchison Wing, Civic Hospital, Peterborough.

Queen Elizabeth Prefers To Make Her Own Tea

By HELEN CATHCART

Helen Cathcart has written books about the British Royal Family than any other living writer and is considered the best informed, as well as the mostly widely published author in this field. Her forthcoming book "Elizabethan" will be published shortly. She is the author of "Her Majesty," "The Queen and the Turf" and "Prince Philip, Sportsman."

Have you ever noticed how unthinkingly the customs of leatime vary in every household? The quiet ceremonial of the tea-table is always been traditionally British — and fittingly it is nowhere heightened with touches of more intense individuality than in the homes of the Royal Family.

If you could have tea with the Queen in her sitting-room at Buckingham Palace, you would be surprised and intrigued, I think, to find that she likes to make the tea herself. The recent months of relaxation from public duties have brought the boon of teatime enjoyment with her friends and time to wait for the kettle to boil.

The Queen uses an early Victorian silver spirit kettle that Prince Philip had skilfully transformed into an electric kettle. And at the Palace Her Majesty keeps her own special blend of tea in a lovely jade tea caddy that once belonged to Queen Mary.

At Windsor, too, the Queen has a caddy of cedarwood veneered in ivory and ebony which also belonged to her grandmother, a family heirloom handed down indeed through six generations. Though now nearly 150 years old, it is still kept in occasional use, lest it should lose the characteristic aroma of tea.

YOUTHFUL PRIDE

Other tea-table accessories were wedding gifts, which the Queen still uses after 17 years with a youthful pride in. You may admire a silver tray gifted as a gift from the City of Birmingham or perhaps see one of a set of gossamer lace cloths given her by the people of Malta.

There is even a charming silver caddy-spoon that tells a story of a penny subscribed by each of the nurses and youthful patients of a children's hospital. And at Balmoral the Queen always likes to use the tea-service of old Scottish silver, with its eighteen tea-spoons presented to her by the men and women of Aberdeenshire.

Whenever children are present, the Queen likes to use a silver cream jug in the shape of a cow, knowing it is bound to amuse them.

Another little idiosyncracy is revealed in her dislike of tea-leaves. During an overnight flight across the Atlantic, Prince Philip appeared in the galley to pour his wife an early morning cup. Then he exclaimed in consternation, "Oh, dear, I've forgotten to use the strainer. Now we'll have to throw it away."

TRAY FOR DOGS

At home the Queen's page always looks over the tea-tray to ensure a strainer is present. Another unfailing ritual test a little tray set for the dogs. Ever since she was a little girl, the Queen has always put an old cloth on the carpet and mixed food in a bowl for her dog, and her corgi, Sugar, receives this attention today with wagging tail.

All the royal ladies are knowledgeable about china. Admiring a new pattern perhaps at an exhibition the Queen can rarely resist looking underneath a piece for the maker's mark. When visiting a Staffordshire pottery, the Queen tried her hand putting a leaf pattern on a bowl and commented "Not bad!"

MARGARET DESIGNS SET

Yet Princess Margaret is perhaps more expert. Not long ago, she looked around in vain for a tea service in modern style in royal blue and grey to suit her sitting - room. The Queen has a pleasant set of china with lavender blue borders, though this is not quite the same thing, and the Princess ultimately decided to design a tea service of her own.

She made many drawings before getting it just right.

The 66 - piece service, specially made for her, has floral panels of pale grey feathers with gold and white trimmings against a royal blue ground. The teapot lid is topped by a silver - gilt coronet instead of a finial. The service has proved brilliantly functional in use but was, of course, expensive to produce.

Princess Alexandra, on the other hand, readily solved her own tea - table problem when she admired the Lunsville pattern service used by her sister-in-law, the Duchess of Kent, and place it on her own list of wished - for wedding gifts. Princess Alexandra and Princess Margaret also share the same polka dot pattern in their nurseries.

TWO SERVICES

Dutch law demands a civil marriage ceremony before a church wedding may take place.

Ann Landers

Nothing Is More Revolting Than Cigar-Smoking Woman

DEAR ANN LANDERS — Several months ago I began to take out a very attractive woman who is successful in business and well-known around town. She is gay, interesting and a perfect companion.

Three weeks ago this woman went to Europe on business. When she returned I went to the airport to meet her. Her plane landed 20 minutes early. When I arrived, there she was, sitting in the airport smoking a cigar. It wasn't one of those dainty little cigars, Ann, it was a big, black one, the kind pool players and politicians smoke.

ANN LANDERS

When I asked what she was trying to prove, she replied, "It's very fashionable now and frankly, I enjoy it."

I'm a fairly sophisticated guy, but somehow I don't feel comfortable around a cigar-smoking woman. Should I make an issue of it? — SMOKE RINGS.

DEAR RINGS — They are going to hate me in Copenhagen but I can think of no sight less feminine or more revolting than a woman with a big black cigar in her face — unless it is a woman who chews tobacco.

I don't know the intensity of your feelings about her but in any discussion of your mixed values the relationship, she will give up the heaters — just because you ask her to.

• • •

DEAR ANN LANDERS — Are you losing your buttons? Parents need all the help they can get in our child-dominated society. Here you come along and say kids should be allowed to talk on the telephone for twenty minutes every evening.

We have three teen-agers in our lunatic asylum called home. This means tying up the phone for one solid hour every evening with nonsense and yakety-yak.

Why should these nitwits have 20 minutes? Don't you realize the Gettysburg address can be delivered in about ten minutes? Hamlet's soliloquy takes less time than that.

Because your column is the hub of activity in our house I implore you to take another look at the problem and revise your advice. — BUSY SIGNAL.

• • •

DEAR SIGNAL — Teen-agers hardly ever phone each other to recite the Gettysburg address anymore. They generally talk about who went where, with whom, who said what and how, plus other trivia which may sound like a lot of yakety-yak to you but to the kids it is the core of their existence.

It's important for kids to be in touch, and the telephone fills an emotional need.

(And now a word for you teens who want to use this ammunition against your parents: Twenty minutes is the limit, so don't tie up the horn for hours and say "Ann Landers says it fills an emotional need.")

• • •

DEAR ANN LANDERS — Am I losing my mind? Tell me please if you think I should see a skull mechanic.

Last week when introducing my father-in-law to a neighbor I forgot his name. I was absolutely horrified.

Yesterday I was rushing to the bus and I began to talk to myself. I said, "Slow Down, Take it easy." What frightened me was that I answered myself. "I said, "Yes, I will slow down. There is plenty of time."

I know that talking to one's self is one thing, but answering is quite another matter. Help, please. — ALLISON.

• • •

DEAR ALLISON — I know of no one whose memory has not filled and him occasionally, and as for talking to one's self — and answering — we all do that, too. So cheer up and welcome to Semi-Kookville — where all of us visit from time to time.

• • •

Liquor can ruin your mind, your body and your life. To learn the booby-traps of teen-age drinking, write for Ann Landers' booklet, "Teen-Age Drinkink," enclosing with your request 25c in coin and a long, self-addressed, stamped envelope.

Ann Landers will be glad to help you with your problems. Send them to her in care of this newspaper enclosing a stamped, self-addressed envelope.

STRADWICK'S

LIMITED

TILE — CARPET — LINOLEUM

PLASTIC WALLTILE

FOR KITCHEN AND BATHROOMS

SIZES

4¼"x4¼" AND 8¼"x8¼"

60 SPARKLING COLORS

PRICED FOR YOUR POCKETBOOK

Stradwick's Contract Division

will install all types of

floor and wall coverings

CALL FOR FREE ESTIMATES

STRADWICK'S LIMITED

9 FAHEY ST. BELLEVILLE

TELEPHONE WO 2-2358

AUGUST FUR SALE

BIG SAVINGS . . . FINE FURS . . . FLATTERING STYLES

MINK — PERSIAN LAMB — NUTRIA — BEAVER — KOLINSKY — MUSKRAT — SEALSKIN — SQUIRREL — HUDSON SEAL — FOX — CHINAMINK, ETC.

Fur Coats — Jackets — Stoles — Capes — Hats — Muffs

Trimmings — Ascots — Ba's

ASHLEY FURS

294 FRONT STREET CUSTOM FURRIERS BELLEVILLE

Office Girls Get Break by New Project

LONDON (CP)—A holiday exchange scheme for secretaries in Canada, Britain and France has started operations here.

A non-profit project started by Patricia Hewett and called Office Ambassadors, it's aimed at making it easier for office girls to travel abroad.

If an English secretary would like to spend her vacation in Canada, the organization arranges for her to stay with a Canadian girl who has a similar job and interests. The same goes for girls in Canada and France.

The first British hostess is Jill Bertrand, 23, of Newhaven, England, and her guest is Wendy Lyons, 23, of Toronto.

SEEKS BAN

NANAIMO, B.C. (CP)—Nanaimo and District United Church Women have asked city council to pass a bylaw banning organized sport or recreation on Sundays during hours children could be in church. The women said they feel children are not attending church when they could be. Ald. George Bryce has recommended council study the matter.

OIL-FIRED FURNACES

COMPLETE WITH ALL CONTROLS AND DUCT WORK.

6 Sizes From 92,000 BTU's To 415,000 BTU's.

LYNCH COAL & OIL CO.

77 Front St. — WO 2-6217

"Belleville's Oldest Established Family Dept. Store, Est. 1892"

McINTOSH'S

SALE OF GIRLS' SUMMER DRESSES

Princess and belted styles with slim or full skirts. Prices or novelties with frosty embroidery and lento stripes.

1/3 OFF

Where you get qualified individual attention

McINTOSH BROS.

STORES LIMITED

257 FRONT ST. WO 8-5706

"You don't pay more for quality — because quality pays for itself"

SIMPSONS-SEARS

AUGUST HOME FURNISHINGS SALE

Luxurious Harmony House 2-Piece Modern Suite by Kroehler

Here's What You Get...

Exclusive to Simpsons-Sears from the famous house of Kroehler. Featuring 100% Nylon frieze fabrics in choice of decorator colors. You'll appreciate the comfort of the deep-sewn foam-padded back and reversible foam cushions for twice the wearing surface. Extra comfort with the "soft-spring" edge (usually reserved for higher priced suites) a deluxe feature that increases seating comfort, reduces wear on cushions. See this remarkable value today at Simpsons-Sears!

SAVE 40.07
REGULAR 259.95

219.83 Only $21 Monthly

In Modern Boucle Fabrics

SAVE 40.10
Regular 239.98 .....

199.88 Only $19 Monthly

For those young moderns who are looking for a lighter, more elegant decor, this 2-pc. classic slim-line blends beautifully with Traditional or Contemporary accents. Here's the light look without loss of comfort, when design know-how pays off — test its luxury foam feel. Up-to-the-minute textured fabrics stay fresh, and good wearing.

Kroehler Bed-Chesterfield
Sale Price ... $189.
$16. Monthly

Long wearing frieze covering. Spring-filled 52" size mattress. Foam padded back and reversible foam cushions for longer wear.

Popular Space Saver Now with Pile Frieze Cover

Reg. 59.98 ..... **48.88** $4. Monthly

One of our most popular models now with bonus benefit of hardwearing frieze fabrics. Deep insulation over buoyant coil spring suspension cradles you in comfort night or day.

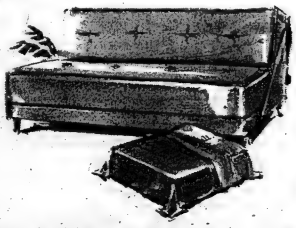

Wide-Arm Modern Suite with Durable Frieze Cover

SAVE $30.10
Regular 199.98 .....

169.88 Only $14. Monthly

Superb 2-pc. wide arm modern for those who like the more relaxed look, more generous proportions of this style. Features here: rugged nylon frieze fabrics to stay lovely under the heaviest everyday use. Deeply padded back, and reversible foam cushions add to your comfort. Choice of decorator colors. Don't miss this low price during Simpson-Sears Home Furnishings Sale!

Phone and Mail Orders Promptly Filled

Just say "Charge It" on your Account

SIMPSONS-SEARS GUARANTEE *"Satisfaction or Money Refunded"*

Construction Roundup

By ANDY TURNBULL

BUILDING PERMITS

Building permits issued in the city during July covered work valued at $391,590. The total includes $163,500 worth of new housing, $98,352 worth of new commercial buildings, $104,462 worth of new institutional building and $4,875 worth of assorted garages, carports and signs.

On a six-month average, there is more work in town during 1964 than there was last year. Total new residential construction is up from $1,176,600 during the first six months of 1963 to $1,345,670 during the first six months of 1964. New commercial construction figures are much higher this year, $781,902 compared with $35,000 last year, but commercial renovations and additions are down slightly from $80,280 in 1963 to $70,660 in 1964.

There was no new industrial construction during the first six months of last year, and permits were issued for $10,300 worth of it so far this year. Industrial renovations and additions are down, though, from $206,000 last year to $74,300 this year. New institutional construction totalled $482,138 last year but only $243,487 this year.

Total construction for the first six months of 1963 was $2,520,387 on 195 building permits. For the first six months of this year, 218 building permits covered a total of $2,718,507.

SEWER WORK

Beaver Construction is finishing lateral sewer connections on Strathcona and Victoria Ave. this week, and shifting sewer-building operations to the west end of the city. Work started Tuesday morning on Adrian St., but stopped just as quickly. City and Beaver engineers expected clay on Adrian St., but Beaver bumped into solid rock just below the surface. Beaver superintendent Archie Savery said Tuesday that work would start on Sidney St., between Maple and Tracey, Wednesday, and work on Adrian St. would resume later in the week.

SURFACE STATION ST.

City works men started Tuesday to regrade, gravel and surfact treat Station St. east of Herchimer, one of the last gravel roads left in the city. The work should take only two or three days, according to assistant city engineer Richard Kraft. Reason for the job, he says, is that it will save money, in the long run, over the cost of using road binder to lay dust on the street.

SMITH TRANSPORT GARAGE

First pour of concrete for the new garage at the Smith Transport Terminal made about one-third of the walls for the building last Wednesday. Second pour may be completed by the time you read this and the third pour should be done by the end of the week. Superintendent Donald Newton had hoped to do the job in two pours, but steel shortages gave him the choice of three small pours, using the steel as it is delivered, or waiting for enough steel to make the bigger pours. He chose to make three pours instead of two. The roof will be poured all at once, close to 100 cubic yards of concrete, in about three weeks. Completion date for the building is mid-September and Newton says he expects to make it.

STEVENSON FORD SALES

Block is showing above the ground now at the new Stevenson Ford Sales site, and the footings have been backfilled. Superintendent Jack Wickens says there are about 3000 blocks in place now, and he hopes the rest will be laid in two or three weeks. Steel columns and I-beam supports go in then, then open-web steel joists and a deck roof. Plans are to have the building ready for the 1965 cars, which will be out about the middle of September.

RAY HEDGER MOTORS

Ray Hedger put the first of a dozen service-entrance doors on his new building Tuesday. He hopes to do about two a day from now on, and have them all in place sometime next week. Meanwhile, Quinte Roofing started Wednesday to finish the roof.

SIR MACKENZIE BOWELL SCHOOL

Walls are up to roof height around the gymnasium-auditorium area of the Sir MacKenzie Bowell School on Sidney St., and concrete sub-floors are being poured throughout the building. Superintendent Dick Wickering says he poured the first floor section early last week, and has been pouring every second day since. He expects to be finished by the end of this week. Terrazzo will go over the concrete in the lobby and halls, hardwood on the stage and in the industrial arts rooms, and more cement and tile in the classrooms.

Cement being poured now, by the way, is covered with sheet plastic to keep it moist for a week to cure properly. Wickering says it saves a lot of work and does a better job. The plastic is used only once, then thrown away afterward.

There's a change in the plans of the school. When school board officials saw how deep the foundations were going, they decided some of the space under the floor might be put to good use later. There's a lintel cast in the foundation walls now, at the east end of the school. With the lintel already there, it will be simple to knock out a few blocks and install a door into the foundations, when and if it is needed.

HOLLOWAY ST. UNITED CHURCH

Herman Luymes of Miron Wiggers Construction is officially superintendent of the Holloway St. United Church Sunday school addition, but because he's been on holidays part of the time and tied up elsewhere the rest of the time, John Voskamp of the same company has been handling things up to now. Luymes returned Wednesday though, and Voskamp is out on holidays. Bradshaw's masons are laying block now to bring the walls up to grade level for backfilling, and carpenters are building a landing in the foyer of the addition.

WATER MAIN

Working south from Dundas St. on Sidney, Lightfoot Construction men are laying only one or two lengths of pipe (each length is 16 feet), per day on the Sidney St. water main. Reason is that the work is through solid rock and there is a 16-inch main just four or five feet from the 24-inch main being laid. That means no blasting and no heavy machines. Instead, men with hand-held air drills are drilling the rock about every six inches, and taking it out by hand. There's a backhoe on the site, but that can work only in the clay near the surface.

About the end of the week, the work will run into a problem. When the main was planned, everyone assumed that a lane running along north of the railway tracks and west from Sidney St. was city property. Now it turns out that the lane is a private driveway, serving Robert E. Griffith and Ken Gibson, who live just north of the filter plant. So the Belleville Utilities Commission has to get easements to run the main along north of the tracks to where the tunnel for it has already been pushed under. And Lightfoot's men will be ready to cut along the lane about the end of the week—which complicates matters.

Even if there is a delay though, it won't make much difference to when the main can be put to use. Venturi tubes needed to complete the hookup of the main inside the filter plant haven't been shipped from England yet, according to Norm Lightfoot.

INTELLIGENCER BUILDING

Steel reinforcing rod, 47,500 pounds of it, arrived Wednesday morning at the side of the new Ontario Intelligencer building and workmen started to prepare the forms for the basement walls. The steel delivered Wednesday will reinforce the foundations for the bed for the big press, according to Superintendent Nathan Carr of Andre Construction. Meanwhile, in the centre of the hole, back-hoes and trucks are still clearing away the rock loosened by blasting. There may be a week's work or more, just in finishing the excavation.

ON STATION STREET city employees started Tuesday to grade, gravel and surface treat the road. The road, one of the last stretches of gravel in the city, is being treated partly because of the high cost of laying dust on gravel roads.

Plan to Set up Federal Loan To Finance Feature Film Production Is Announced

MONTREAL (CP)—A plan to set up a federal loan fund from which private Canadian film companies could obtain financing for feature film production was announced Wednesday by State Secretary Lamontagne.

He said the government intends to ask Parliament for authority to establish the fund, adding that it may take "some months" before this can be done. Details would be announced later.

Mr. Lamontagne said the loans would underwrite the costs of producing feature-length films of high quality in Canada.

"In our view, one of the important limiting factors in our country has been the availability of risk capital to finance such film production," he said.

Speaking at a ceremony marking the 25th anniversary of the National Film Board, a federal agency, Mr. Lamontagne said it is highly desirable to establish a feature film industry in Canada. Technical facilities and talent were readily available.

Opposition Leader Diefenbaker said in the Commons Wednesday he questions seriously any move by the federal government to assume the risk of private feature film production in Canada. He said that at a time when Canada is facing so many problems it did not appear to be a matter of priority that the government should assume the risk of private film production.

He asked whether the announcement means that the government is going to give the private film industry a bonus to increase its profits. Was the National Film Board to be an agent of the government in an attempt to compete with Hollywood and the British film industry?

Transport Minister Pickersgill replied that loans would be made to private film-makers only, not to the National Film Board. Several documentary film producers were in business already and prospects for successful Canadian feature films were good.

The formation of a privately-financed company to produce feature-length Canadian movies was announced in Montreal Wednesday.

Harry Horner told a press conference that Enterprise Films Limited, based in Toronto, has been formed to produce six full-length movies. Mr. Horner is executive producer and president of the new company backed by "25 leading Canadian businessmen."

Russian Press Reports Clash Factually

MOSCOW (Reuters) — Soviet press treatment was restrained today on American raids on North Vietnamese naval bases.

Pravda, the main Communist party organ, carried a Tass news agency announcement that U.S. attacks on North Viet Nam could lead to widespread armed conflict with "dangerous consequences."

But, except for the two headlines "Aggressive activities of the U.S.A. in the Gulf of Tonkin" and "an encroachment on sovereignty," it made no comment of its own.

The Tass announcement was printed alongside the joint American, Soviet and British communique marking the first anniversary of the test ban treaty.

Pravda and other newspapers also carried factual reports of official announcements on the conflict made in Washington and Hanoi.

U. S. Right To Retaliate Says Home

LONDON (CP) — British Prime Minister Douglas-Home today called the North Vietnamese assault on American warships unprovoked aggression and said the United States was right to retaliate.

The prime minister cut short a Scottish vacation to return to London for talks on the crisis. He told reporters at Euston station:

"This was an unprovoked aggression on United States warships in international waters. Therefore the United States has the perfect right to retaliate, and it is for the United States to decide what form the retaliation takes."

Douglas-Home headed into an intensive round of talks on Southeast Asia problems today with Malaysian Premier Tunku Abdul Rahman.

BUGS EXCHANGE

SYDNEY, Australia (CP) — Following the successful Australian tour of The Beatles, an Aussie group known as the Cicadas is off to England to return the visit. The cicada is an insect with a cricket-like drone.

Sanitary Conditions at Camp Improved

FERGUS, Ont. (CP)—Dr. B. T. Dale, medical officer for Wellington County, said Wednesday he found sanitary conditions improved on his second visit to the Children's International Summer Villages camp at Belwood Lake, 12 miles north of Guelph.

Dr. Dale had warned Tuesday sanitary conditions at the camp were below the average standard for Canada and it might have to be closed.

The month-long camp has attracted 40 children, all 11 years old, from 10 countries including Sweden, Japan, Mexico, India, France, The Netherlands, Norway and Canada.

Dr. Dale had said a boy suffering from a sore throat was admitted to the camp without a medical examination and was later put into sick bay at the mother's request.

He said Wednesday. "The camp authorities have complied with all my directions and I am satisfied with the co-operation I am receiving from them. The sick boy from Kitchener has been sent home."

The doctor said he intends to visit the camp regularly but now is confident it will not be necessary to close it for health reasons.

The camp is being sponsored by the Waterloo, Ont., chapter of the CISV, organized in 1957 as the first chapter in Canada. A second was formed in Ottawa last year.

Parliament At a Glance

By THE CANADIAN PRESS

WEDNESDAY, Aug. 5, 1964

Prime Minister Pearson, Opposition Leader Diefenbaker and External Affairs Minister Martin defended U.S. action against North Viet Viet Nam Communists.

NDP Leader Douglas questioned the U.S. acting against shore installations, an action he called tantamount to a war declaration.

Transport Minister Pickersgill announced plans to set up a loan fund to help private companies produce Canadian feature movies.

Conservative MPs withdrew abruptly from the protracted supply debate but Creditiste MPs then prevented passage of the $696,000,000 supply bill.

THURSDAY, Aug. 6

The Commons meets at 2 p.m. to continue the supply debate. The Senate stands adjourned to Aug. 14.

NEW CANADIANS

In 1963, Canada admitted 93,000 new immigrants, almost 95 per cent of whom were white Caucasians.

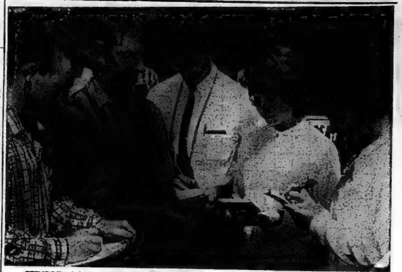

JUNIOR SOIL JUDGES — are seen competing in Hastings County Soil Judging and Land Use Competition held yesterday. Left to right are Monte McGibbon, Ed. Hoover, Donald Gordon, Marie Foley and Barbara Sine.

Greeks, Turks Battle Along Cyprus Beach

NICOSIA (AP) — Gree- and Turkish-Cypriots battled today with mortars and rockets along the Turkish beachhead in northwest Cyprus.

Sporadic firing continued at mid-day in the area known as Tillyria, a mountainous promontory dotted with small Greek and Turkish villages.

Turkish-Cypriots in the area control about 10 miles of coast, their only beach on the island. United Nations observers say the Turks have landed men and arms there.

The UN declined to estimate whether the renewed fighting meant Greeks were preparing a new drive to oust the Turks from the coast. A UN source did say, however, that the use of rockets and mortars appeared significant.

Swedish UN troops were rushed into nearby mountains to fight a large forest fire believed touched off by mortar fire.

Downtown Nicosia had been the scene of violence Wednesday night. One Greek-Cypriot was killed and four others injured during a two-hour street battle.

It was the heaviest street fighting since December, when the eight-month civil war erupted. Turks opened up with machine-guns on the main shopping street of the city's Greek section, a UN report said, and the Greeks returned the fire three minutes later.

OLD GOLF

The Canadian Open Golf Championship, which marks its 60th anniversary this year, is the world's fourth oldest.

Soil Judging, Land Use Contest Held in Sidney

Approximately 4 county 4-H club members competed in the annual Hastings county soil judging and land use competition held Wednesday at the Walter Savage farm on the 4th concession of Sidney township.

The competition was an all-day affair with the juniors registering in the morning at the Foxboro Co-operative.

Then followed a road tour up the 5th of Sidney to Wallbridge with contestants viewing soil conditions and drainage problems.

In the afternoon the juniors were addressed by Jack Haggarty, regional soil specialist from Brighton, who gave instruction on soil judging.

The juniors were divided into groups for judging of four different soil areas, ending up by giving reasons and stating the crops which each type of soil would be most profitable.

EDUCATION TOUR

The main objective of the competition was to help juniors become more familiar with soil structure and soil type and to learn which crops are best suited for each type of soil.

The competition was arranged by county agricultural office representatives, W.D. Tipper and Lyall MacLachlan with the co-operation of the Hastings County Soil and Crop Improvement Association.

The high contestant in the junior and intermediate divisions are presented with silver trays by the Moira River Conservation Authority. Junior section winner was Donald Gordon of Corbyville, while Allan Thompson of Moira was top intermediate contestant.

North Viet Nam Ruled By Ho Chi Minh, Skilled, Ruthless Communist Leader

By THE ASSOCIATED PRESS

North Viet Nam is a Communist-ruled land of mountains, deltas and sandstone plateaus covering more than 55,000 square miles in the northeast portion of the Indochinese peninsula.

Its 16,000,000 people are ruled by Ho Chi Minh, one of the most skilled and ruthless of the world's Communist leaders. He led the successful fight to end French rule over Indochina.

From forested, 10,000-foot mountain ranges, the Red River emerges to water the northern rice paddies. Blessed with still-underdeveloped mineral resources, the country has a rich potential for industrialization.

But North Viet Nam is reported caught in the grip of an economic depression with black marketing, corruption, food shortages, unemployment and low wages.

Rice is rationed and the rice crop — heavily damaged by drought and storm — is said to have dropped in 1963 to less than 4,000,000 tons compared to 4,700,000 in 1962. Even under the French, North Viet Nam know then as Tonkin — could not grow enough rice for its people.

North Viet Nam and its pro-Western southern counterpart were born in 1954 after Ho's forces crushed the French colonial armies at Dien Bien Phu, ending a seven-year war.

Soviet pressure forced Ho to postpone his dream of total control of Viet Nam in favor of a compromise advanced by the Geneva armistice powers.

This called for division of the country into two military zones with unification elections to follow in 1956.

The elections never were held. Convinced that the South Vietnamese would never agree to unity on their terms, the Communists began the guerrilla campaign which they hope will win them control of the south.

There is no accurate information available on the size of North Viet Nam's military. South Vietnamese sources say there may be as many as 500,000 men in the army, but U.S. intelligence sources place the total at around 250,000.

North Viet Nam's tiny navy includes 16 motor torpedo boats, all designed and most of them built in the Soviet Union.

North Viet Nam also received from the Soviets in 1961, a dozen 50-ton, 42-knot aluminum hulled boats, all constructed and equipped in Russia.

BUT WHERE WILL HE PUT THE TICKET? — Traction engines have no windshield wipers and Sgt. L. V. McTaggart of Napanee Police wasn't sure where he should put the parking ticket on this steamer, owned by Frank Stapley of Stirling and parked beside an expired meter in Napanee. The fifty-eight-year-old steam engine is in town for Napanee Centennial celebrations this week.

OIL OUTPUT UP

WINNIPEG (CP) — Mines Minister Sterling Lyon says Manitoba oil production reached 346,115 barrels in May this year compared with 317,183 barrels in May, 1963. One new well was brought in during the month with [illegible] wells producing.

CRYPT-A-CROSSWORD

[illegible]

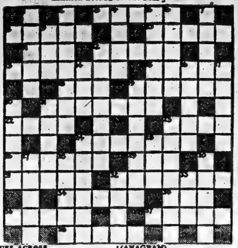

CLUES ACROSS
3 Confidence
8 Was in the position to be photographed, maybe
10 Handle as an act of generosity (DOUBLE CLUE)
11 Nothing less than senile (HIDDEN WORD)
12 Rubber country (DOUBLE CLUE)
13 In which to find Montpelier
15 Makes David an actor
18 One must do so to live
19 Set on fire
21 Looks after more than ten (SPLIT WORD)
22 Has a bit of fun with those bones (DOUBLE CLUE)
23 Not much money, but half is for me (SPLIT WORD)
24 All set to get married, though mostly too old (SPLIT WORD)
26 The writings of a sloven, possibly (ANAGRAM)
29 Allow less than ample time (HIDDEN WORD)
31 Put your foot down
32 Entreaties to a short fellow to be happy (SPLIT WORD)
34 Answer
35 A popular Republican
36 Profits made as gin is upset (ANAGRAM)
37 Shoot a bird (DOUBLE CLUE)
38 To present

CLUES DOWN
1 Sweet girl (DOUBLE CLUE)
2 Protective coverings
4 Breach of relations
5 Can cause smarting pains
6 A means of transport
7 A soldiery youngster
9 Respectful term of address
12 Men like Dr. Kildare used to be
14 Cereal Grass
16 It's clear that it repeats the same two letters (SPLIT WORD)
17 Not so dusty
19 The perfect way to do things
20 An allowance for the president (DOUBLE CLUE)
21 On a high plane
23 Keeps changing instead (ANAGRAM)
24 Least juvenile
25 Exclamation of strange etymological origin (HIDDEN WORD)
27 A source of piping notes
28 Merits the use of a snare, maybe (ANAGRAM)
30 Motor vehicles
32 A bit of good publicity for a stopgap (DOUBLE CLUE)
33 A slippery length of wood

(Answers on Page 21)

NEEDS BLOOD

VANCOUVER (CP) — Robert Thacker, 67, has received more than 800 pints of blood in transfusions since 1953 due to a rare disease of the bone marrow which resulted from a fall. Each transfusion averages 10 pints and the treatment must be continued indefinitely unless a cure can be found.

ROCKET STORAGE READIED

CHATHAM, N.B (CP) — Ground-level storage facilities for air - to - air thermonuclear rockets are expected to be completed here by September. The rockets will be stored in 28 steel and concrete bunkers less than a mile from the base where two CF-101 fighter aircraft are on 24-hour alert.

Stirling

STIRLING — Mrs. Jack Bush and Mrs. Roy Bush of River Valley attended the U.C.W. leadership school at Albert College, Belleville.

Mr. and Mrs. Chesley Howell and son Raymond of Toronto spent their holidays with her parents, Mr. and Mrs. George Heasman and family.

The Rev. and Mrs. W. G. Fletcher and Janet are holidaying at Papineau Lake.

Twenty boys from Stirling area have enrolled for a week at the Tam O' Shanter hockey school at Agincourt. A large number of parents journeyed up with the boys on Friday. A full recreational schedule is planned for the week.

John Svoboda, son of Mr. and Mrs. John Svoboda Sr., Mill Street has gone on the annual United Nations Pilgrimage for Youth. He is sponsored by the Odd Fellow and Rebekah Lodges of Madoc district No. 45. This includes lodges at Campbellford, Stirling, Thomasburg, Madoc, Springbrook and Tweed. Forty students from Ontario travelled by bus to New York on Wednesday.

Mr. and Mrs. Eric Breau and family, also Grant and Joyce Carr spent some time camping at Wolfe Lake near Bannockburn.

Mr. and Mrs. A. Endicott of Belleville recently purchased "Martha's Tea Room" in the village. They have decorated the premises and began operation last week under a new name.

The Stirling Public Library will be closed until August 18th and Mrs. Carleton Potts, librarian will be on holidays.

The local Elaine Footwear plant resumed operations on Monday after a two weeks' holiday for staff and employees.

Ri er Valley Women's Institute is offering $6. in prizes for Stirling Fair. The entry, a cotton apron is open to any member of an Institute or a 4-H Club.

Miss M. Osborne, Henry Street is a patient in the Belleville General Hospital, having had the misfortune to fracture her leg in a fall at her home.

BOAT CRUISE

On Monday the Stirling Horticultural Society sponsored a cruise around the Thousand Islands. The day was ideal and the group had a most enjoyable trip.

Thirty seven people left Stirling by chartered bus at 8.30 Monday morning and arrived in Gananoque at 11 o'clock. The group first toured the shopping centre and enjoyed their noon lunch.

A 50 - mile cruise on the Venus was the main attraction which was scheduled as a four-hour scenic trip to view the millionaires' homes located on the small islands. The boat was double - decker and seated over 200 people. They had a short stop at Clayton, New York and then returned to Gananoquqe.

The group journeyed to a restaurant at Kingston where they all were served a special menu in the banquet room. The bus arrived back in Stirling at 8.30 p.m. and those who took advantage of the trip were loud in their praise of the enjoyable outing.

Mrs. Floyd Armstrong, president of Stirling Horticultural Society was in charge of arrangements.

PRESENTATION PARTY

Friends and neighbors of the River Valley community gathered last Tuesday evening at the school and tendered Mr. and Mrs. T. W. Beatty a presentation party.

Mr. Charles Pearce was master of ceremonies and Mrs. Arthur Pyear was piano accompanist for the assembly singing. Selections were read by Mrs. Roy Bush and Mrs. Doug Pyear. Brief addresses were given by Messrs. John Kane and Grant Poter.

Mr. Pearce delighted the group with its water scenes from Edmonton through the Rockies. He read an appreciative address to the honored couple and they were presented with an electric meat slicer.

Mr. and Mrs. Beatty voiced thanks for the party and gift and spoke in glowing terms of their pleasant associations during their sojourn at River Valley.

At the close of the evening the ladies served refreshments and the group enjoyed a social half hour.

Mrs. Russell Sedore (nee Florence Eggleton) of Grand Prairie, Alberta and Miss Ruth Delaney, of Tupper, British Columbia spent a week with former's cousin, Mrs. Oliver Stapley and Mr. Stapley.

Mrs. Annie Searles, Oak Lake and Mrs. Tom Elliott of Foxboro have returned home from a three weeks' tour of England. They travelled by chartered plane.

Mr. and Mrs. W. Templeton of Trenton spent Sunday with Mr. and Mrs. E. C. Hay-Ellis at River Valley.

Mrs. Carman Reid, Diana, Karen and Joyce accompanied Mr. and Mrs. Ron Williams and family to Perth and were guests of Mr. and Mrs. Stan Tufts and family at their cottage on Otty Lake. Mrs. Reid and daughters remained for a week's holiday.

Mr. and Mrs. Claude Tucker and Mr. and Mrs. A. Caskey spent a week visiting relatives and friends at Flint, Michigan, London, Toronto, Brampton and Bowmanville.

Miss Alice Heasman of Belleville spent the weekend with Mr. and Mrs. Ernest Carr and family at River Valley. She left on Wednesday evening for a five weeks' visit to England.

A large number of students and staff members of the Stirling Rawdon District High School attended the funeral of a former classmate, Andrew Daniel Harris at Holy Family Church, Wallaceburg on Monday morning. Dan died suddenly on Thursday as a result of a drowning accident.

BRITISH MACHINE

A machine has been developed in England that produces 160 sausages a minute and a fast-drying liquid skin for them.

CONTRACTING
Have Your Mason Work Done by a mechanic
Brick Stone-Pointing Etc.
STANLEY CARTER
81 EVERETT ST.
Good Workmanship is our Success

Scots Open Attack On Landed Gentry

By JOSEPH MacSWEEN

LONDON (CP)—Bitter complaints are being heard that large areas of Scotland are held as private preserves by aristocrats and millionaire sportsmen.

"It really is time we stopped bowing before these interests . . . They are probably the biggest single enemy of progress in the Highlands," said E. G. Willis, Labor member of Parliament for Edinburgh.

Pressures for change are building up from various directions and take on added significance as the United Kingdom approaches a general election with Sir Alec Douglas-Home, one of Scotland's great hereditary land-owners, leading the Tories.

Rocketing meat prices have raised demands for a big increase in Scotland's beef production. A big new pulp mill at Fort William has dramatized the possibilities of reforestation by modern methods. Promoters note Norway has 62 such mills.

Then there is the feeling, comparatively new in Britain, that not only the rich and powerful but ordinary folk have a right to get away from it all on vacations.

Worsening congestion in London and other "southern" areas has created a longing among millions to escape from the noise and bustle and share—however briefly—in Scotland's solitudes. The land owners don't like this idea. The weekly New Statesman says:

"The coming battle will be fiercest in the Highlands, where, with 54 people to the square mile compared with 19,312 a square mile in London, utter solitude for days on end is still possible over vast curving tracts of hills and moors, and on the great curving beaches which stretch empty to the horizon."

As the pre-election Parliament wound up at Westminster, Sir David Robertson, independent, outlined a plan to regenerate the Highlands by fertilizing from the air vast areas of barren land for cattle raising.

Robertson, member for Sutherland and Caithness in far-north Scotland, quoted protest letters alleging appalling misuse of land. He said most civilized countries would be ashamed to own a "desert" like Sutherland where crofters try to pick a living from a few acres while across the fence thousands of acres go unused except for hunting and fishing.

MILLIONAIRE RESERVES

"Gross privilege is given to a few millionaires to go up to the Highlands and reserve great sporting estates," he said.

"The attraction is silence, desolation and decay. They do not want any more human beings than are required to serve them on the hill and on the river.

"They do not want industry. They do not want the things that are essential for the future of Britain. And this is allowed to go on and on."

Greatest land owner is reported to be the Duke of Buccleuch with 500,000 acres. Prime Minister Douglas-Home is a lightweight in this league with some 60,000 acres in the border area. Some 10 others own 100,000 acres or more.

"Not an inch of private land in Scotland will be given up without a fight," says The New Statesman.

COMPLETE
FRONT END ALIGNMENT SERVICE
● MAJOR TUNE UPS
● CARBURETOR AND IGNITION SERVICE
● BRAKE AND MUFFLER SERVICE
All Work Guaranteed by Class "A" Licensed Mechanics
● FREE PICK UP AND DELIVERY ●
LENNOX TIRE SALES
279 COLEMAN STREET WO 2-6263

ALL STOCK MUST BE LIQUIDATED!
NO DOWN PAYMENT!!

Percivals IN PETERBOROUGH IS NO LONGER!
The Royal Bank of Canada took occupancy July 8th, WE HAD NO CHOICE but to bring all merchandise to Belleville for disposal.
OUR LOSS IS YOUR GAIN!
EVERYTHING MUST GO!

FREE DELIVERY
36 Months To Pay
EVERYTHING MUST BE SOLD!

SPACE SAVERS
Assorted Colors
Durable Fabrics 38.88

CLEARANCE OF DRAPERY MATERIALS — $1.00 yard
SAMPLE LENGTHS
END OF ROLLS

ROOM-SIZE RUGS
ASSORTED COLORS
9 x 12 36.88
6 x 9 18.44

DO IT YOURSELF!!
REPAIR YOUR LAWN CHAIR
COLOR STRIPE CANVAS .... 49c yd

PATIO PAILS 25c

LAWN UMBRELLAS
OUT THEY GO 18.88

TRI-LITE LAMPS 10.95

LAWN CHAIRS
Reg. 7.95 .... NOW 4.77

2-PC. CHESTERFIELD
Nylon Frieze, Foam Rubber, Turquoise raisin, gold.
Reg. 219.50 .... SALE 144.95

3-PC. BEDROOM SUITE
Bookcase Bed, Double Dresser and Chest — Walnut
Reg. 189.50 .... SALE 129.50

5-PC. CHROME SUITE
Extension Table, Well Padded chairs.
Reg. 59.50 .... SALE 39.50

TABLE LAMPS—In Matched Pairs
Assorted Bases and colors.
SPECIAL PAIR 15.00

3 ROOMS
COMPLETELY FURNISHED
INCLUDES:
5-pc. CHROME OR BRONZETONE SUITE
1 — 20-pc. set of dishes
1 — 20-piece set of silverware
Bedroom has Double Dresser — large bookcase bed — 4 drawer Chest — Slat Spring — Smooth Top Mattress —Bedspread.
Livingroom — Choice of 2 pce. chesterfield or sofa bed — 2 arborite steptables — 1 coffee table — 2 matching table lamps — 2 toss cushions.
FREE WITH THIS GROUP
1 ROOM SIZE CARPET
Complete ONLY 399.00

SPRING-FILLED MATTRESSES
Good Quality — all sizes.
Reg. 29.95 .... SPECIAL 18.95

CONTINENTAL BEDS
With smooth top mattress and box springs with head board. Single Size 39.95

FOLDING DOORS
With built-in Steel Slats, Heavy vinyl cover, 32" wide, 80" long 7.49

KROEHLER ROCKERS
In assorted covers and colors 39.88

ODD DRESSERS
Walnut Finish
From 29.95

BRIDGE TABLES
Heavy Steel Frame 5.95

PERCIVAL'S
333 Front St.
WO 2-3489
Belleville

BUY NOW AND SAVE!
PAY LATER!!.

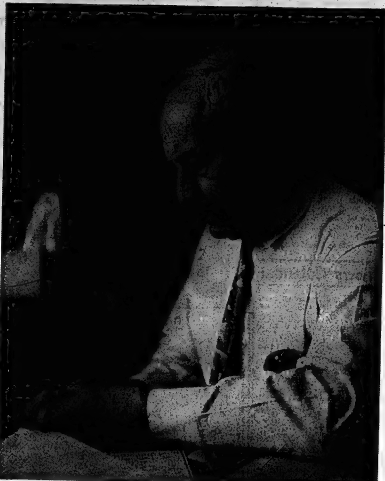

MAN OF DISTINCTION—Henry S. Hamilton, 77, holds two distinctions attained while serving Canada during two world wars. On Feb. 19, 1915, he became almost certainly the first Canadian serving with the Canadian Expeditionary Force to be wounded in action. Twenty-four years later, as Liberal member of Parliament, he moved the address in reply to the speech from the throne—urging Canada's participation in the hostilities against Germany. (CP Photo)

Distinguished Veteran Recalls

Ultimate Terror of War

By KEN SMITH

SAULT STE. MARIE, Ont. (CP)—"The ultimate terror of war is death or mutilation on the battlefield."

Those are the words of Henry S. Hamilton and he knows what he's talking about, for he holds two distinctions in connection with Canada's role in two world wars.

In the first, on Feb. 19, 1915, he became almost certainly the first Canadian serving with the Canadian Expeditionary Force to be wounded in action.

In the second, in September, 1939, as Liberal member of Parliament, he moved the address in reply to the speech from the throne, in effect Canada's declaration of war.

He has other intimate connections with war, too—his recollections of the front in 1915 after he returned to action from hospital; his younger brother Robert killed in action in August, 1918, just a few weeks before the armistice; his son Malcolm, who flew Typhoon fighter-bombers in the Second World War.

So when he talks, in a calm voice almost bare of emotion, of the terror of war, you listen. Because he knows.

HORROR UNEXPECTED

Mr. Hamilton now is 77 and still practices law from the office to which he returned shortly after the First World War.

Interviewed in that office, surrounded by long rows of legal tomes, he talked of the years 1914 to 1918.

"I haven't held details in my mind. It's not the sort of thing you dwell on—men killed, some good, some bad . . . fear . . . the trenches. . . .

"I suppose there was a feeling of excitement, because the horror of war wasn't known to us.

"In the second war, it must have been different because the memory of the slaughterhouse in the first was still vivid."

He said, after a pause, his most dominant impression of the early days at the front was Germany's preparedness, especially as far as equipment was concerned.

"They had, in some sections, four times the number of artillery guns while ours sometimes were even rationed on the number of shells they could fire in return.

"But eventually we got equality and then a preponderance of guns. And that was sweet music to scared soldiers, when we could outshoot them.

"Equipment saves human lives in war, and you have to pay for the lack of it with human lives."

Another, and bitter, memory he has kept of the early days of the war was the army's policy of not commissioning men from the ranks at the front.

Instead, officers with no battle experience would be sent to France to take command of war - toughened soldiers who had learned at bitter cost about the hell that surrounded them.

It wasn't, he said grimly, the best of morale boosters.

That policy eventually was changed and by the end of the war he rated the Canadian Army one of the best fighting units on the Western Front.

Mr. Hamilton, who had graduated as a lawyer in the spring of 1914, left his home town with the Sault contingent of the 2nd Battalion Aug. 20. After receiving preliminary training at Valcartier, Que., he sailed for Europe in September.

Five months later he was shipped into action.

He was wounded 15 hours after going to the front as a sergeant with the 2nd Battalion, Canadian Expeditionary Force.

A German shell exploded over him, showering screaming hot sharpnel into his right leg. All day he lay in the trench, waiting for the cover of darkness so he could be carried to safety.

On his back for two months, he returned to the front in five months.

He received his commission at the front in 1916 and when the war ended he was major.

During the Second World War, as a lieutenant - colonel commanding the Sault militia, he was in charge of civil defence for the area, rated a key spot because of its vital canal.

It was his September, 1939, address as Liberal member for Algoma West replying to the throne speech that summed up his philosophy of freedom and the dignity of man.

"We are confronted," he said then, "with a philosophy that knows nothing of the individual man but his obligation to obey, that knows nothing of the value of human individuality and human liberty, whose instruments are ruthless and unscrupulous force and violence, an utter negation of all the things we have been taught to value. . . .

"Believing this, to me this war is Canada's war. To me the defeat of Britain is the defeat of Canada. The defeat of France is the defeat of Canada. To me the death of every British, French or Polish soldier, sailor or aviator in resisting German force and violence at this time is a life given in the service of Canada. . .

"We must make every effort to bring our whole capacity to bear in the struggle that is before us."

Bonarlaw

BONARLAW — Mr. Ray Wellman is among those attending the hockey school.

Mr. and Mrs. L. R. Green and Ralph, Marmora; Mr. and Mrs. Bill Burkitt and Brian visited Mr. and Mrs. A. Burkitt Thursday evening.

Mrs. Ray Holland and children, Bancroft are holidaying with her parents, Mr. and Mrs. Russell Andrews.

Allan Mills bridge has been under construction for sometime and has been a great inconvenience to the rural district.

A large gathering met on Friday night at the home of Harold Stiles and tendered the newlyweds Mr. and Mrs. Kenneth Stiles a rousing charivari. All spent an enjoyable evening.

Mr. and Mrs. F. Gilbert visited Mr. and Mrs. G. Burkitt on Thursday evening

Mrs. E. Spry spent a few days with Mrs. Charles McMaster and they visited Mr. and Mrs. Walter Danford.

Miss Connie Donahue, Stirling is holidaying with Joanne Burkitt.

Mr. and Mrs. Percy Bateman are camping at Crowe Lake.

Mr. and Mrs. W. J. Barlow are holidaying at their cottage.

Miss Diane McGregor, Marmora is visiting Joan McInroy.

Mrs. Myrtle Cassidy is visiting friends in Toronto.

Mr. and Mrs. Bill Burkitt and Brian visited Mr. and Mrs. Harry McAdam on Sunday.

The W.I. meeting was held at the home of Mrs. Gerald Broadworth on Wednesday afternoon with a splendid attendance of members and visitors.

Mrs. M. Cassidy is visiting Mr. and Mrs. Wilfred Cassidy and family of Toronto.

Mrs. Albert Reid is spending some time with her daughter, Mrs. Leo Coveney at Crookston as Mr. Coveney is a patient in Belleville Hospital.

Mr. and Mrs. A. Burkitt visited Mr. and Mrs. Tom Burkitt, Belleville on Friday.

Mr. and Mrs. Collin Robinson and Billie, Hamilton spent the weekend holiday with Mr. and Mrs. R. Dickie.

Mr. and Mrs. Tom Hogle, Kingston spent a few days with Mr. and Mrs. Harper Bateman and friends.

A large crowd attended the auction sale at the home of Mrs. Tom Webb on Saturday. Mrs. Webb is now living with her daughter, Mrs. C. Barnum, Campbellford.

Mr. and Mrs. A. Burkitt attended the funeral of her cousin, Clara Towndsen of Halloway at Bush Funeral Home on Monday.

Mr. and Mrs. Paul Laton and family spent the weekend at Stoco.

Mrs. Tom Morgan, Belleville spent a few days at her home.

Mr. Malcolm Mason and Rawdon councillors Maurice Clancy, Murney Johnston and Jack Morgan motored to Pierreville, Quebec, and brought back the new fire truck for Rawdon township. The men have held demonstrations.

Mr. and Mrs. Stanley Dickie, Carl and David of Toronto; Mr. and Mrs. Rayc Mair, Susan Keith and Janet of Brantford spent the weekend with Mr. and Mrs. R. Dickie.

8th Tyendinaga

8TH TYENDINAGA — Miss Janice Boyle of Massassaga is holidaying with Miss Donna Cross also her grandmother, Mrs. J. Cross.

Mr. and Mrs. Humphry of Timmins spent a few days with their daughter and husband, Mr. and Mrs. Earl Cross and family.

Mrs. Reta Haight of Belleville and Mrs. J. McLean of Cannifton called on Mrs. J. Cross on Monday.

Mr. and Mrs. W. Cross and friends called on Mr. and Mrs. S. Cross on Tuesday.

Master Duane Cross is holidaying with Larry and Ricky Cross.

Miss Cheryl Cross is visiting her grandparents, Mr. and Mrs. Smith.

Mr. and Mrs. C. Boyle and family and Mrs. J. Cross spent Sunday at Presqu'ile, guests of Mr. and Mrs. T. Lewis and Chris who are camping there.

WHEEL SALESMAN

SURREY, B.C. (CP) — Cam Goodbrand of this municipality adjoining Vancouver, has collected 350 old wagon wheels in his travels through western provinces. Now he says he hopes to sell the 75-to-100-year-old wheels to anyone wanting to decorate their homes in western style.

Rehabilitation Is Surveyed

VICTORIA (CP)—British Columbia is making an organized move to help rehabilitate ex-convicts by getting the opinions of employers about hiring persons who have served time in B.C.'s prisons.

S. Rocksborough Smith, provincial director of corrections, is conducting a survey of 128 municipalities and 1,000 employers to find out how many of them would help by giving jobs to public offenders on their release from jail.

The survey asks what kind of training the employers would like to see prisoners get and what type of organization they would like to deal with in hiring ex-convicts.

Penology researcher C. J. Devetten, noting that more than 10,000 of the 14,844 person in B.C. prisons at the end of 1963 were "repeaters," say the offer of a job is the greatest boost a convict can receive in his bid to resume life outside prison.

RED CHINA SALES

KUALA LUMPUR, Malaysia (AP)—Red China sold $12,200,000 worth of goods on the Malay peninsula in the first quarter of this year.

CNE This Year to Feature Canada's Best Hobby Show

This year the Canadian National Exhibition presents the biggest Hobby Show ever staged in Canada.

More than 100 clubs, 5,000 craftsmen and collectors will demonstrate and provide detailed information during the 15 days of the Exhibition.

The Hobby Show takes up the entire north side of the CNE's General Exhibits Building covering an area of 12,000 square feet.

The Toronto Metropolitan Model Railroad Club will operate the largest portable layout in North America—portraying the great advances in Canadian railroading. Track covers 250-feet completely operated with diesel power.

Model car, or slot car racing will be demonstrated by the Ontario section of the Canadian Model Car Racing Association. Powered by tiny electric motors and controlled from a central panel, the cars are made from commercial kits — or built from scratch.

An estimated 15,000 Canadians build and fly model aircraft and the Balsa Beavers Model Flying Club will be on hand with a display. Members will demonstrate construction of radio-controlled models, free-flight planes and stunt racers.

Model boat enthusiasts will show superb radio-controlled craft.

In addition there will be outstanding displays of metal and leathercraft, woodworking, rug hooking and rare coin collections from 40 clubs throughout the province.

TO SHOW STAMPS

Toronto's five top stamp clubs will exhibit jointly showing some of Canada's most valuable collections.

Members of the Lithuanian Federation will show carving of religious statues and shrines, weaving material to dress dolls in authentic costumes and portray the story of Baltic Sea amber.

Women in native costume from the Japanese Cultural Centre will demonstrate their art of flower arranging. Young Japanese boys will make paper figures—known as oragami—ranging from dinosaurs, grasshoppers to Boston terriers.

Thirteen camera clubs will fascinate camera bugs with lighting techniques, the latest photographic equipment and a salon of fine prints.

There will be both puppet and marionette shows daily and hundreds of intricate toy soldiers on array.

Hobby Show visitors will be able to send important messages to relatives and friends in Canada and either other countries in this hemisphere and to members of the armed forces anywhere in the world. Communications will be handled by Metro Toronto's six ham radio clubs with help from Hamilton and Oshawa groups.

That just scratches the surface. The show is huge and incorporates a multitude of interests. Don't miss it.

OLD STONEWARE

Pieces of earthenware pots believed to be 3,000 years old have been found in Sweden north of the Arctic circle.

White's District

WHITE'S DISTRICT — Mr. and Mrs. Walter Jones and Mr. and Mrs. George Bitham and Larry were Sunday visitors in Peterborough.

Mr. and Mrs. Ted Trice, Stephen and Cathy of Belleville were Sunday guests of her parents, Mr. and Mrs. Ernest Curtis.

Mr. and Mrs. William Linn were visitors from Tuesday to Sunday of their sons, Sgt. Carman Linn, Mrs. Linn and family and Staff-Sgt. John Linn, Mrs. Linn and family of Cobourg.

Mr. and Mrs. Arnold Ketcheson, Barbara, Helen and Karl spent the weekend camping at Tweed Park.

Mrs. Ross Yateman is a patient in Trenton Memorial Hospital.

ATTEND WEDDING

Best wishes are extended to Mr. John Norman Hunt, son of Mr. and Mrs. Lorne Hunt of Bayside and Miss Carol Longstaff, daughter of Mr. and Mrs. George Richard Longstaff of Belleville who were married at St. Thomas' Anglican Church, Belleville on August 1st. Guests from this district at the reception at the Quinte Hotel were Miss Gail Gingras, Mrs. A. Henderson, Miss Diane Johnson, Mr. Brian Johnson, Mr. and Mrs. Bill Genereaux, Mr. Donald Wallace, Mr. Donald Bowers formerly of this district, Mr. Gordon Hamilton, his parents, Mr. and Mrs. Lorne Hunt, his brother Mr. Bill Hunt, his aunt Miss Elsie Hunt Reg. N., his brother and wife, Mr. and Mrs. Bruce Hunt, the best man, Mr. Gary Gingras and Mr. Reg. Loader.

Saturday callers of Mr. and Mrs. Lorne Hunt after the Hunt — Longstaff wedding were her mother, Mrs. Arthur Millar of Keene; Mr. and Mrs. James Elmhirst, Mr. and Mrs. Irvine Drimmie, Mr. Jack Millar and daughter Bonnie of Keene; Mrs. Munro Sheppheard, Mrs. Clive Edwards and Mr. and Mrs. Bill Millar of Peterborough.

Mr. and Mrs. Kenneth Smith entertained on Saturday evening in honor of Mr. James White of Airdrie, Scotland who has been holidaying in Canada for three weeks. Messrs. Isaac Arbuckle and Frank Lonergan of Toronto; Mrs. Margaret Arbuckle of Carrying Place; Mr. and Mrs. Hugh Traynor of Batawa; Mr. and Mrs. George Soble of Ameliasburg, and Mr. and Mrs. Sam Arbuckle and family of Toronto. Isaac and Hugh provided music for the evening with the guitar and accordion. On Saturday they were joined by Mr. and Mrs. Archie Arbuckle and Teddy of Belleville; Mr. and Mrs. Archie Arbuckle Jr. and children of Windsor and Mr. and Mrs. Winton also of Windsor. Miss Margaret Smith and her friend Maureen spent the weekend at her home.

STAR. STONE VOTE

MEXICO CITY (AP)—Tlaloc, the centuries - old Aztec stone god recently moved to Mexico City, received one vote in the July presidential election. Movie star Cantinflas got two.

TELEVISION WINNER!

Shirley Woodcox, right, of W. T. Hawkins Limited congratulates Peter van Everdingen, left, on winning portable General Electric television. Mr. van Everdingen purchased his lucky bag of potato chips at Bayview Grocery on East Dundas Street. Peter attends teachers' college in Peterborough and is employed by the County of Hastings for the summer months.

Advertisement

Our Architectural Heritage

By LENNY WILLIAMSON

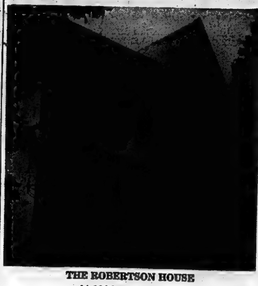

THE ROBERTSON HOUSE
At 184 William Street

Our Victorian ancestors' infatuation with the remote past has left us with a collection of mock medieval buildings of varying degrees of architectural merit.

Few of them approach the high standard of the Robertson house at 184 William St., a rare and delightful survivor of the early Gothic Revival.

The first examples of Carpenter's Gothic had a fairytale quality about them which was lost as the western world became more and more submerged under the clutter of the gingerbread age.

BUILDING TALENTS

It appears that James Noseworthy, a local contractor, built the house about 1855 as a model, a tour-de-force calculated to display all his building talents in one grand gesture.

Undoubtedly he was inspired by the revolutionary design of Elizabeth Cottage in Kingston. It would be interesting to know why Noseworthy gambled on such an advanced design for a speculative enterprise, and why no one commissioned him to construct another like it.

FAKE BUTTRESSES

The early Gothic was frankly fun. Builders like Horsey in Kingston and Noseworthy in Belleville imitated stone cathedral tracery with carved wood festooned along the eaves, added fake skeletal buttresses to the vestibule and perched a frivolous oriel window in the centre gable.

Their passion for peaks was more restrained than that of their successors — they contented themselves with a gable at the front, pointed caps on the buttresses and an arched tracery over the panes in the oriel window.

Noseworthy could not resist making his styles to please all tastes. He added Italianate paired brackets under the eaves and filagree iron balconies under the second storey windows. His finishing touch was a cast iron shield over the door, where every proper Tudor householder displayed his coat of arms.

The Robertsons, with a stroke of genius, painted their clan's crest on the plain shield It is a perfect match for the St. Andrew's cross motif in the iron fence enclosing the front yard.

This Presbyterian fencing enjoyed quite a vogue around Belleville, for it is repeated many times in fences and as cresting on the roofs of houses.

When the Gothic cottage was introduced into Canada it came as a romantic relief from the formality of the Greek Revival and the self-importance of the Tuscan Tower.

We are indebted to James Noseworthy for his lighthearted design, and to Mr. and Mrs. Robertson, who have preserved all its gay frivolities for us to admire.

BARGAINS!
BARGAINS GALORE
AT
BOYCE'S
PINNACLE STREET LOT
PRICES SLASHED AGAIN
ON THE BALANCE OF OUR USED CAR STOCK
SPECIAL DEALS
ON ALL 1955 TO 1958 MODELS
MOST MODELS GOING FOR LESS THAN WHOLESALE
LOOK THEM OVER: YOUR OFFER MAY TAKE IT.
Yes, we still take trades — Name your terms, We will try to meet them.
NO DOWN PAYMENT REQUIRED
UP TO 36 MONTHS TO PAY
SEE JIM BOWES . . . .
He will arrange your financing for you.
J. B. BOYCE & SONS
LTD.
PINNACLE ST. LOT
WO 8-5154

Tigers Shade White Sox ★ ★ ★ ★ ★

LA Blanks Birds; Yankees Clobbered

Ontario Intelligencer SPORTS

Sport Slices . . .

RARE, MEDIUM, WELL-DONE

By GEO. H. CARVER, *Sports Editor*

The private feud between Ray Villmer and Sweet Daddy Siki did not stop at last Friday's upset when Big Ike Eakin came to the Broadway Peacock's rescue enabling him to beat the St. Louis Buzz-saw in their "rubber" singles battle.

Villmer was sizzling when he left the arena and offered to take on both Siki and Big Bill this week either in singles or both at once.

But the powers that be figured Villmer might use a little help in subduing the ornery pair so they assigned none other than Genleman Jim Hady to back up the Villmer play.

This, mes wrestling amis, looms as the choicest mat tidbit served to the faithful this semester.

As is known there is no love lost between Villmer and Sweet Daddy and Big Bill Eakin's interference last week did not enhance his popularity either with Villmer or the fans.

Gentleman Jim Hady is well known here and rates high on the popularity poll.

Eakin is well known for his ring skulldugery and you can bet the cookie-jar change he'll dig deeply into his bag of tricks come fish-day evening. He'll have a willing partner in Siki who's dislike for Villmer could blossom into a lot of fireworks.

Eric Froelich, the good-lookng German lad who made a fine impression here a short while ago is back in the semi-finals with Johnny Foti.

Duke Noble, former second of Sweet Daddy Siki, will tangle with Chief Suni Warcloud in the preliminary.

Looks like an evening of hellery, high jinks, with possibly a touch of near-mayhem tossed in for good measure.

* * *

SOFTBALL

Tweed Lombanks and the city's Ellis Juniors hit the tough Belleville District Softball League finals trail tonight at the CNRA Park, quite likely featuring two of the loop's outtsanding hurlers, Bobby Ethier and Blaine Healey.

I'm not so sure about the Ethier selection since the youngster fashioned a brilliant four-hitter Tuesday night to eliminate the Trenton Printers in a fancy 4-0 shutout.

If Ethier goes to the hill, this game should develop into an eye-pleasing pitchers' duel since Healey is regarded as one of the best flingers in the district.

However, after their convincing win over Trenton on Tuesday, the city youngsters are keyed up and ready to battle the hard-fighting crew from Curryville.

The series is a best-of-seven affair with the second game likely played in Tweed Saturday night or Sunday. However, this is not definite. It likely will be arranged at tonight's tilt.

On other softball pastures, Lightfoots and Barriage Landscapers are in a series to decide the Commercial League semi-finals. Lightfoots eliminated City Hotel from second place while the Landscapers took care of their opposition.

The Commercial League has been productive of some fine softball this season and has provided sports activities for a lot of players who would not be able to play otherwise. The loop brass deserves a pat on the back and while their clubs won't win any world titles, they're supplying a lot of sport and fun for player and spectator alike.

* * *

PLAYGROUND TRACK MEET

Belleville's first Playground Track Meet is scheduled for the East Hill Playgrounds Friday starting 1.30 p.m. Coach Norm Carter says the age groups are under 10, 12, 14 and 16 years with boys and girls competing separately.

Events include 50, 100, 220 and 440 sprints and other regular track meet fixtures. There will be special relay races.

The winners of Friday's meet will qualify for entry in the Ontario Playgrounds Track and Field Championships scheduled for Peterborough August 22nd.

The meet here is a step in the right direction for minor track and field and should lead to bigger and better meets in the future. Youngsters intending to enter should contact their playground leaders immediately.

SOLUNAR TABLES
WHEN TO FISH OR HUNT

by John Alden Knight and Richard Alden Knight

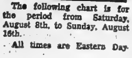

The following chart is for the period from Saturday, August 8th, to Sunday, August 16th.

All times are Eastern Daylight Saving Time.

Day	Minor A.M.	Major A.M.	Minor P.M.	Major P.M.
Saturday	6.05	——	6.35	12.20
Sunday	6.55	12.45	7.30	1.15
Monday	7.50	1.40	8.25	2.10
Tuesday	8.45	2.35	9.15	3.00
Wednes.	9.40	3.30	10.05	3.50
Thurs.	10.30	4.20	10.55	4.40
Friday	11.20	5.05	11.40	5.25
Satur.	11.55	5.50	——	6.15
Sunday	12.50	6.35	12.45	7.00

By MIKE RATHET
Associated Press Sports Writer

Dean Chance, who shares his off-the-field escapades with Bo Belinsky, now has hooked onto a guy to share his shutouts.

Chance usually works alone on the mound, but needed a collaborator Wednesday night and found rookie Bob Lee a willing accomplice as the two combined efforts in Los Angeles' 1-0 shutout over the pennant-hopeful Baltimore Orioles.

It was the Angels' second successive shutout against the Orioles, their ninth in the last month and their 18th of the season, tops in the American League. And Chance and Lee have had their hands in an even dozen.

Lee, who got to be a reliever with the Angels because he didn't want to be a reliever with Pittsburgh, now has shared six shutouts with his Angel teammates, pitched scoreless ball for 23 1-3 innings over a 10-game stretch and lowered his earned run average to a brilliant 1.58.

A 26-year-old righthander, Lee was in the Pirate farm system until he balked at being a reliever. He became a starter—after taking a cut in salary—and during spring training was sold to the Angels for $25,000.

Los Angeles manager Bill Rigney soon found out what the Pirates were talking about and Lee went back to the bullpen. He hasn't started since May 15, appearing in relief 43 times.

NO COST TO ORIOLES

The defeat didn't cost the Orioles anything in the pennant chase as all three leading contenders lost for the second night in a row.

The first-place New York Yankees remained one percentage point in front despite a 10-1 beating by Kansas City Athletics and the third-place Chicago White Sox stayed a full game off the pace after a 3-1, 13-inning loss to Detroit Tigers.

Elsewhere, Harmon Killebrew hit his 38th homer as Minnesota Twins belted Boston Red Sox 6-1 and Cleveland Indians walloped Washington Senators 9-0.

Lee allowed only one hit and struck out four over the final three innings after Chance, who got the victory for a 12-5 record, kept the Orioles scoreless for six innings despite allowing eight hits. The Orioles stranded 10 runners.

The Angels scored the game's only run in the third on Lennie Green's double and a single by Jim Fregosi, tagging rookie Wally Bunker, 12-3, with his first defeat since mid-June.

MATHEWS GETS HOMER

The Athletics got the job done against the Yankees with Nelson Mathews hitting a grand slam homer and Rocky Colavito driving in three runs with a 4-for-4 performance, including his 26th homer. Colavito now is hitting .500 against the Yankee in 11 games this season.

Orlando Pena, 9-10, got the victory, allowing the Yankees' lone run on Joe Pepitone's homer in the seventh. Al Downing, 8-4, was the loser

The Tigers beat the White Sox and Juan Pizarro, 14-6, when Don Wert led off the 13th with a single and Dick McAuliffe followed with his 20th homer.

Tony Oliva and Killebrew hit consecutive homers in the first inning and Bernie Allen connected in the second for the twins and that was more than enough for Camilo Pascual. Pascual, 11-8 with his first victory since July 11, allowed only three hits, one a homer by Carl Yastrzemski.

Chico Salmon and Leon Wagner hit back to back homers in the fourth inning, powering the Indians to their victory over the Senators.

Joyces Meet Oshawa Here Tomorrow

Belleville Joyces, thoroughly rested after the conclusion of the Eastern Ontario Baseball Association senior schedule, go to the playoffs mat here tomorrow night.

They meet the Oshawa Merchants in the first game of the league semi-finals at the Fair Grounds starting nine o'clock.

The second game of the yet undecided series is scheduled for Little Britain next Tuesday.

Little Britain and Ajax tangle in the other semi-finals bracket.

While it was not announced, it is likely the Joyces' management will send their ace hurler Bill Latchford to the mound in an effort to win the all-important first game.

Joyces finished with a 10-6 record to win the league pennant. But the playoffs' trail might prove a tough one. It is a new league and opposing teams may prove tough in the chips-down series.

Defeats Top Marksmen

Widow Wins Shoot Trophy

CONNAUGHT RANGES, Ont. (CP)—A 34-year-old Calgary widow, who shoots once a week for recreation, matched shots with some of the Commonwealth's finest riflemen Wednesday and sent them down to defeat.

Mrs. Jean McKeever, a mother of four children ranging in age from 10 to 17 years, won the Alexander of Tunis event over 215 competitors including an Olympic gold medal winner

The cheerful, attractive Mrs. McKeever was tied with six others after the regulation 10 rounds had been fired from 900 yards at the army's rifle range west of Ottawa. The seven shooters all had 47 of a possible 50 points.

The shoot-off which followed resulted in one of the most impressive displays of cool marksmanship seen here in many years.

Five of the seven leaders showed up for the shoot-off. After five shots, the field was narrowed to Mrs. McKeever and Maj. W. H. Magnay, a member of the British rifle team and veteran competitor at the Commonwealth championships at Bisley England.

OUELLETTE MISSED

Both had fired five consecutive bullseyes. Among the three marksmen unable to keep up with the pair was Olympic gold medallist Gerry Ouellette of Ottawa.

Mrs. McKeever and the major each fired three more shots into the bullseye before Mrs. McKeever fired a final bullseye —her ninth in a row from 900 yards—and the major sent one slightly off centre.

Earlier in the day Mrs. McKeever, fired 119 of a possible 125 in the Macdonald aggregate, only one point behind the winner, Lt.-Col. Douglas C Merry of the British rifle team.

The two fine performances and a score of 99 in the Letson match fired Tuesday—only four below the top score—put Mrs. McKeever in contention for a berth on Canada's Bisley team

In other action Wednesday, a 12-man team from Alberta won the provincial championship, while a team from Nova Scotia took the cadet title.

Tpr. R. C. Barwise of Charlottetown scored 24 of a possible 25 points in a shoot-off with Cpl. E. A. Whalley of Regina to win the Letson match. They had finished the regulation 21 rounds Tuesday in a tie.

Sports Calendar

SOFTBALL

Tonight — Ellis Juniors vs Tweed Lombanks, first game B.D. finals CNRA, 6.45.

Tonight — Commercial League. "A" Section, Pt. Anne vs Lightfoots at Point Anne, 6.30; "B" Section, Black Diamond vs Belvedere Hotel, Zwick's Island, 6.30.

Tonight — Interdepartmental; Police vs Public Works, Zwick's Island, 6:45.

BASEBALL

Tonight — South Hastings playoffs; Read at Planes (Cannifton) 6:30.

Friday — Senior playoffs; Oshawa vs Joyces, Fairgrounds, 9 p.m.

Sunday, Aug. 9 — B and D Umpires vs League Allstars, CNRA, 6:30.

MINOR BASEBALL

Tonight — Bantam semi-finals, Barriages vs Joyces, Parkdale, 6:15.

Friday — Peewee Series "B" — Fountain Park vs Gary Sines Shell, Parkdale, 6:15.

Friday — SH Little League, Carmel vs Cannifton, Carmel, 6:30.

WATER SKI

Sunday Aug. 9 — At Kirk Kove, Barefoot Ski Competition, following regular ski show, 3 p.m.

TRACK AND FIELD

Friday — City Playground Track and Field, boys and girls 10-16. East End Playgrounds, 1:30.

AUTO RACING

Sunday Aug. 16 — Auto Club Rally, Belleville Plaza, 1:30 p.m.

SOCCER

Saturday Aug 8 — Parsons vs Kingston Sport Club, Zwick's Island, 4 p.m.

THE HANDGUNS

Quinte Marksmen's regular shoot, every Tuesday at Rednersville range, 6:30 p.m.

TRAP AND GUN

Quinte Trap and Gun Club's regular shoots, every Wednesday, 6:30 p.m.; every Sunday, 10:30 a.m.

WRESTLING

Every Friday, three professional bouts, Belleville Memorial Arena, 9:00 p.m.

HARNESS RACING

Every Saturday, Quinte Driving and Riding Club races, Belleville Fairgrounds, 8:00 p.m.

Track And Field

254 Enter Olympics Trials

ST. LAMBERT, Que. (CP)—More than 250 athletes from Nova Scotia to British Columbia inaugurate the new, controversial Seaway Park this weekend for trials to fill 15 berths on Canada's Olympic track and field team.

All of Canada's top track athletes are entered for the two-day trials starting Friday, including distance aces Bruce Kidd and Bill Crothers and Vancouver's Harry Jerome, co-holder of the world record for 100 metres.

Records are likely to take a beating on the track, the first in Canada made of a commercial asphalt (grasstex) instead of the traditional cinder mixture.

The Amateur Athletic Union of Canada has indicated it will vote to accept records set on St. Lambert's non - conventional track when that body meets today on the eve of the trials.

Canada is a member of the International Amateur Athletic Federation, world governing body for track and field, which has refused to recognize records set on non-cinder surfaces.

"If any world records are set," said George Clark, co-chairman of the trials, "they will, of course, be submitted to the IAAF which is expected to recognize such times in the near future."

Top Stars Defeated

Upsets Feature Women's Open

CALGARY (CP) — Upsets dotted the first round of match play in the 1964 Canadian Women's Open golf champion ship Wednesday as two of the three players who tied for medallist honors were shunted to the sidelines.

Barbara Renwick of Vancouver and Kay Helleur of Toronto were defeated by Sue Hilton of London, Ont., and Pam Miller of Oshawa, respectively. Miss Renwick and Mrs. Helleur tied Marg Masters of Ottawa for medallist honors Tuesday with 77.

Three of six players who fired 78 in the qualifying round —Joanne Goulet of Regina, Cathy Galusha of Ponoka, Alta., and Mary Ellen Driscol of Saint John, N.B.—also were eliminated as winds gusted to 40 miles an hour and sent medal scores soaring.

Rae Milligan of Toronto lost a thriller to 1964 Canadian junior champion Sandra Post of Milton, Ont., on the 19th hole.

Miss Milligan, former Alberta and Ontario interprovincial team member, rallied from behind a four-hole deficit to lead one up on the 18th tee. But she buried her second shot in bush and got down in five to Miss Post's par four to send the match to the 19th hole. Then Miss Milligan three-putted from inches off the back edge.

Perhaps the most surprising event was the loss by Mrs. Helleur. Miss Miller, a 16-year-old member of the Ontario junior team that won interprovincial honors, outplayed Mrs. Helleur most of the way and deserved the victory.

Nancy Stoddard, of Toronto, the other member of the Ontario junior squad, dumped Bev Briggs of Saskatoon 2 and 1

Defending open champion Marlene Stewart Streit of Toronto rapped Mrs. Peter Bentley of Vancouver 6 and 5 for the most one sided victory of the day.

A surprising threat was Mary Fenton of Halifax, who took Gail Harvey of Toronto to the 19th hole before bowing Miss Harvey, won the Canadian women's close championship last week.

Another Ontario golfer, Rosemary Phillips, of Cornwall, defeated Mrs. Robert Lyle, of Montreal, 2 and 1, while May Gay, of Kitchener, lost out to Mrs. H. E. Hunt, of Calgary, in a 19-hole match.

Ford Frick To Retire This Year

NEW YORK (CP) — Ford Frick, 69, under whose guidance the major league baseball map underwent vast changes and expanded from coast to coast, has announced his retirement as baseball commissioner when his present term expires next year.

Frick told the Associated Press Wednesday: "It's just what I have said all along. Now I've just made it official."

Frick has been commissioner since Sept. 20, 1951, and has a contract through Sept. 21, 1965. However, he said he was ready to step aside as soon as the club owners elect his successor and had so notified the 20 club owners by letter Tuesday night.

"I'll stay on as long as they want me to—that is, until the end of my term," he said. "If they want me to stay around and work with the new commissioner for a while, I'll be happy to do that too."

Speculation as to his successor immediately centred on Joe Cronin, president of the American League; Senator Kenneth B. Keating of New York and Judge Robert Cannon of Milwaukee, who has been counsellor to the major league player association for five years.

CONCRETE BLOCKS
AND
CONCRETE PRODUCTS
FREE ESTIMATES
BELLEVILLE BLOCK
and BRICK CO.
WO 2-4383

BELLEVILLE MEMORIAL ARENA

WRESTLING

FRI., AUG. 7th, 1964

1st Bout 9:00 p.m.

MAIN BOUT

Sweet Daddy Siki vs. Ray Villmer
Big Ike Eakins Gentleman Jim Hady

2nd BOUT

Eric Froehlich vs. Johnny Foti

1ST BOUT

Duke Noble vs. Sunnie War Cloud

Admission — Reserved $1.25. General $1.00

Ladies' and Children 75c

15-MINUTE
WE DISCOUNT THE DISCOUNTERS

CANADIAN TIRE CORP'N

Spotlight

SALE

STARTS AT
4.45 P.M. FRIDAY

- FRIDAY -

4.45 p.m.
SPIN CASTING OUTFIT
Complete with Rod, Reel, Hooks, Line, Etc. S135.
Our Regular Price 8.77 .... SALE PRICE 6.77
LESS 5% CASH COUPONS

5.45 p.m.
REDWOOD PATIO TABLE
With Bronze Legs, T1174.
Our Regular Price 4.97 .... SALE PRICE 3.95
LESS 5% CASH COUPONS

6.45 p.m.
HARDWOOD STEAK BOARDS
With handle, ideal for Barbecue, Home or Beach.
Our Regular Price 1.29 .... SALE PRICE 89c
LESS 5% CASH COUPONS

7.45 p.m.
DYNAPAN FILM
Black and White 127 - 120 - 620.
Regular Price 29c each .... SALE PRICE 4/89c
LESS 5% CASH COUPONS

8.45 p.m.
ELECTRIC FRY PAN
Complete with cord and lid. R490
Our Regular Price 13.88 .... SALE PRICE 11.88
LESS 5% CASH COUPONS

- SATURDAY -

9.45 a.m.
PATIO TORCH LAMP
Ideal for evening beach party, picnic, camping, etc. S1217
Our Regular Price 2.29 .... SALE PRICE 1.69
LESS 5% CASH COUPONS

10.45 a.m.
BEACH BAGS
Various colors — complete with handle and lock tab
Our Regular Price 49c .... SALE PRICE 29c
LESS 5% CASH COUPONS

11.45 a.m.
SUPERCOOL REFRIGERATOR
Lightweight polyestrene — thick insulated walls complete with lid and carrying handles. S2724.
Our Regular Price 3.19 .... SALE PRICE 2.39
LESS 5% CASH COUPONS

12.45 p.m.
CIGARETTES All Popular Brands
Our Regular Price 3.14.
SALE PRICE 2.94

1.45 p.m.
CAMP TOASTER
Will fit on most camp stoves S2179.
Our Regular Price 69c .... SALE PRICE 49c
LESS 5% CASH COUPONS

2.45 p.m.
POLYSTYRENE ICE BUCKET
Keeps ice for hours, complete with lid, S609.
Our Regular Price 49c .... SALE PRICE 29c
LESS 5% CASH COUPONS

3.45 p.m.
24" BARBECUE
Legs fold flat for easy storage or carrying, all steel bowl, S1039.
Our Regular Price 9.98 .... SALE PRICE 7.49
LESS 5% CASH COUPONS

4.45 p.m.
BLENDIT INTERIOR HOUSE PAINT
Latex Satin Finish, white only. T1106
Our Regular Price 5.80 .... SALE PRICE 4.49
LESS 5% CASH COUPONS

5.45 p.m.
FISHING TACKLE BOX
All metal construction.
Our Regular Price 1.79 .... SALE PRICE 1.39
LESS 5% CASH COUPONS

WE RESERVE THE RIGHT TO LIMIT QUANTITIES
5% Cash & Carry Bonus Coupons
USE YOUR CREDIT
CHARGE IT – NO MONEY DOWN
Open Thursday and Friday evenings until 9 p.m.

CANADIAN TIRE
ASSOCIATE STORE
CANADIAN TIRE CORP'N
EASY TERMS
Corner Coleman and Harriet Streets
DON HILL LTD. WO 8-6701

Defensive Backfield Bolstered

Argos Have Better-Balanced Offence

TORONTO (CP)—Ever since the dawn of the Tobin Rote era in 1960, Toronto Argonauts have been passing more and enjoying it less.

The 1964 Argonauts may or may not find their way back to the Eastern Football Conference cellar for the third straight season. But they'll be going with a better-balanced offence than the lopsided attack that Rote and his successors have been running for the last four years.

When Jackie Parker took over as Argos' quarterback in 1963, he inherited a team that had to be moved by the pass or not at all. Opponents happily unfurled their umbrella defences and waited for the quarterback to start throwing.

Never an outstanding passer, and hampered by a knee injury that prevented him from taking off on his patented rollouts, Parker threw willingly enough. So did Sandy Stephens, who spelled the former Edmontonian when the knee kept him out of action.

They threw enough passes to Dick Shatto to get him the EFC scoring title, but not enough to get the Argos into the playoffs.

CAN RUN NOW

Parker and Karl Sweetan, the rookie from Wake Forest who has ousted Stephens as understudy, haven't looked any better in the passing department in Toronto's pre-season exhibition games. But for the first time since Cookie Gilchrist headed the conference in rushing in 1959, the club appears to be developing an effective ground attack.

It is based not only on Parker and Shatto, both starting their 11th year of Canadian football, but on George Hughley and Ron Hatcher, late-season pickups of 1963, and Sherman Lewis, a promising newcomer.

The team has added other assets. Ron Howell and Len Chandler, both returning after a year's inactivity since parting company with Hamilton Tiger-Cats and Ottawa Rough Riders respectively, give Argos a punt-return team that may rival Hamilton's Tommy Grant and Garney Henley. And Jim Christopherson, from Minnesota Vikings, is a reliable place-kicker.

Last year's respectable defensive backfield has been bolstered by the shift of punter Dave Mann from the offensive team. All-star Jim Rountree, Jeff Atcheson, Don Fuell and John Wydareny are back.

Linebackers are holdovers Ron Brewer, Butch Laroue, Ed Hoerster, Christopherson and Milt Campbell, the 28-year-old onetime United States Olympic decathlon star who will be a naturalized Canadian in time for the second game of the schedule.

Walt Radzick and Billy Shipp return as defensive tackles with Bob Streiter of Miami, Fla., or Hoerster at middle guard. All-star John Autry has been cut as a defensive end with holdovers Ed Harrington and Jerry Wilson slated as the first-stringers.

Offensively, Argos have veteran Norm Stoneburgh at centre, guards John Raulick and Harrington and tackles Danny Nykoluk and Radzick from last year's squad with rookies Dave Pivec of Notre Dame and Lee Sampson of New Mexico State heading the candidates at offensive end.

Don Paquette, acquired from Montreal Alouettes, and veteran Marty Martinello are available in utility roles on the line along with Jon Rechner in the offensive backfield.

Yesterday's Stars

By THE ASSOCIATED PRESS

Batting—Willie Mays, Giants, asked to be put in the lineup just before game time despite a heavy cold and smashed his 30th and 31st homers as San Francisco defeated New York Mets 4-1.

Pitching — Camilo Pascual, Twins, won his first game for Minnesota since July 11, checking Boston Red Sox 6-1 on three hits.

BASEBALL SCORES

By THE CANADIAN PRESS

National League

Houston 001 000 000— 1 7 0
Phila. 010 000 12x— 4 10 0
Bruce (11-6), and Grote; Bunning (11-4), Baldschun (8) and Dalrymple. HR: Hsn—Spangler (3)

Houston 100 000 000— 1 5 1
Phila. 000 000 011— 2 6 3
Johnson, Woodeshick (2-7) (8) and Grote; Culp, Bennett (7) Roebuck (3-2), (9) and Dalrymple. HR: Pha—Allen (19).

San Fran. 000 201 010— 4 8 1
New York 001 000 000— 1 6 0
Herbel (8-6) and Haller; Fisher (7-14), Wakefield (8) and Cannizzaro. HRs: SF—Mays 2 (31) McCovey (15).

Los Angeles 000 003 000— 3 8 0
Pittsburgh 000 100 012— 4 10 3
Drysdale, Perranoski (4-6), (8) B Miller (9) and Roseboro; Gibbon Face (6) McBean (5-0), (9) and Pagliaroni. HRs. Pgh—Stargell (16) Pagliaroni (7).

Milwaukee 000 100 050— 6 12 2
Cincinnati 011 000 001— 3 6 1
Lemaster (11-7), Blasingame (8) and Torre; Tsitouris (7-8), Duren (8) and Pavletich. HRs: Mil—Mathews (15); Cin—Pavletich (4) Cardenas (8).

Chicago 200 000 000— 2 7 0
St Louis 100 030 00x— 4 11 1
Buhl (12-8), McDaniel (5) Shantz (7) and Bertell, Roznovsk: (8); Richardson (2-1), Humphreys (6) and McCarver HR: StL—White (14).

American League

Baltimore 000 000 000— 0 9 0
Los Angeles 001 000 00x— 1 8 0
Bunker (12-3), Haddix (8) and Lau; Chance (12-5), B. Lee (7) and Rodgers.

New York 000 000 100— 1 7 3
Kansas City 010 520 20x—10 9 0
Downing (8-4), Sheldon (6) Mikkelsen (7) Stafford (8) and Howard; Pena (9-10), and Edwards. HRs: NY — Pepitone (15): KC—Mathews (5) Colavito (26).

Det. 000 001 000 000 2— 3 7 0
Chi 000 000 100 000 0 19 1
McLain, Aguirre (9) Navarro (1-1), (11) and Freehan; Pizarro (14-6), and McNertney. HR Det—McAuliffe (2).

Boston 000 100 000— 1 3 1
Minnesota 221 000 10x— 6 8 2
Wilson (11-7), Lamabe (7) and Nixon; Pascual (11-8), and Battey. HRs: Bos — Yastrzemski (13); Min—Oliva (23); Killebrew (38) Allen (6).

Washington 000 000 000— 0 7 0
Cleveland 000 302 40x— 9 12 1
Koch (3-7), Stenhouse (5) Daniels (7) Hannan (7) Kline (8) and Brumley: Stange (5-11), Bell (7) and Azcue. HRs. Cle—Salmon (1), Wagner (27).

Syracuse 100 100 1 — 3 8 0
Atlanta 020 000 0 — 2 8 0
Adams, Pehanick (4) Seale (6, and Sullivan, Moore (6); Siebler, Phillips (4) and Hundley.

Syracuse 000 400 012— 7 11 0
Atlanta 020 000 000— 2 6 3
Brubaker and Moore; Merritt Nieson (4) Cimino (8) and Hundley. HRs: Atl — Hundley; Syr—Horton (2), Jones

Rochester 100 001 0 — 2 2 0
Jack'ville 400 200 x — 6 7 0
Miller, Knechtages (1) Starrett (5) Andpignatano: Hobbie and Lipski.

Rochester 200 000 000— 2 8 1
Jack'ville 000 003 52x—10 13 0
McCormick, Scott (6) Chittum (8) and Griffin; Lemay and Ricketts.

Buffalo 000 000 0 — 0 4 2
Columbus 103 320 x — 9 10 0
S. H. Jones, Birrer (4) Selma (6) and Stephenson; Priddy and Brand. HR: Col—Herrera.

Buffalo 000 100 010— 2 6 0
Columbus 000 000 000— 0 4 2
Anderson and Sherry; Butters Sam Jones (9) and Brand.

Toronto 00 101 000— 2 8 0
Richmond 000 000 010— 1 7 0
Bronstad, Nischwitz (8) and Retzer; Merritt, Metcalf (8) and Gibbs HR: Tor—Dillard.

City Hotel Defeats Landscapers

City Hotel rose on their haunches and blasted out five runs in the final innings to wallop Barriages Landscapers 8-1 last night.

The game was the first of the best-of-seven Commercial League semi-finals. Point Anne and Lightfoots battle it out in the other semi-final section.

Last night's tilt was anybody's ball game up to the fifth with both clubs scoring single runs in the second frame and waiting for the break through.

The Hotelmen broke the tie with a lone run in the fifth and added another in the sixth.

They put the pastime on ice with the big five-run splurge in the seventh.

Dave Feeney on the mound for City Hotel turned in a highly creditable four-hitter whiffing two and walking one.

Joe Harvey toiled for the Landscapers and tossed a neat job until the fateful seventh. He gave up 10 hits, walked three and struck out five.

Doug Hull had a field day at the plate for the Hotelmen blasting out a triple, two doubles and a single for a perfect performance.

Other Hotelmen hitters were Rutherford with a double and two singles; Moreau a homer; E. Donovan and Ialenti with singles.

Duff hit two singles for the Landscapers with G. Genereaux getting a single and Don Wood a double.

The teams play the second game of the series Monday night starting at 6.45.

The score:

City Hotel 010 001 5 8 10 1
Barriages 010 000 0 1 4 1

Umpires — Barton, Ethier.

EPIDEMIC CONTROLLED

BANGALORE, India (AP)—A cholera epidemic, now reported to be under control, has claimed more than 1,100 lives in Mysore State since Jan. 1.

MOON SHOT PROVES NO CHEESE!

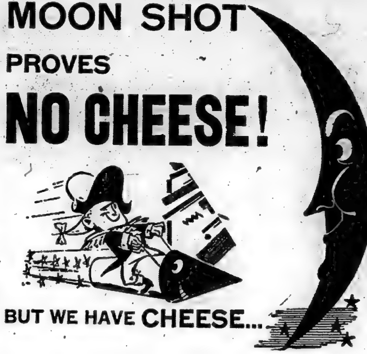

BUT WE HAVE CHEESE...

PAPA CHEESEBURGERS
MAMA CHEESEBURGERS
BABY CHEESEBURGERS

AT THE

A & W DRIVE-IN

173 DUNDAS ST. E. —(EARTH)

ELLIOTT'S FOR QUALITY

SALES IN AUGUST CONTINUING AT RECORD BREAKING LEVELS. — RESULTS — THE FINEST SELECTION OF LATE MODEL, ONE OWNER, GOODWILL USED CARS, TRUCKS & BUSES - EVER OFFERED TO THEIR CUSTOMERS. SOMETHING TO FIT EVERY BUDGET AND SATISFY ALL NEEDS & DESIRES.

DROP IN AND SEE THE MANY FINE MODELS ON OUR LOT THAT ARE NOT LISTED BELOW.

NO PAYMENTS UNTIL OCT. 1964
WEEKLY PAYMENTS ARRANGED

1964 DEMONSTRATOR SALE

1964 BUICK Special
2-Door Sedans, 2 to choose from. Each with automatic transmission, white wall tires, windshield washers and other convenience items. Huge Savings.

1964 ACADIAN Beaumont
4-Door Sedan, V-8 engine, automatic transmission, and many other extras, low mileage. Big Demonstrator Savings.

BALANCE OF NEW CAR WARRANTY ON THESE DEMONSTRATORS.

● USED CARS ●

1964 BUICK LeSabre .... SPECIAL
2 Door Hardtop, automatic transmission, like new white wall tires, beautiful sunfire red metallic finish with matching custom interior, very low mileage, local one owner car in new condition.
BIG SAVINGS ON THIS BEAUTY.

1963 PONTIAC Strato Chief .... 1995.
4 Door Sedan, 6 cylinder engine, syncromesh transmission, whitewall tires, finished in rich autumn gold and matching interior. SPECIAL CLEARANCE PRICE.

1963 ACADIAN Invader .... 1995.
2 Door Sedan, autumn gold finish, new whitewall tires, A1 condition.

1962 OLDSMOBILE Dynamic "88" .... 2595.
Sedan, V8 engine, dual range automatic transmission, power steering, power brakes, custom radio, 4 new whitewall tires, finished in smart Honduras Maroon with matching custom interior. Very Fine Condition

1962 BUICK LeSabre .... 2495.
2 Door Hardtop, automatic transmission, power steering, power brakes, deep tread tires, gleaming raven black finish, with antique rose custom interior, very smart

1962 PONTIAC 4-Door .... 2195.
Strato-Chief, Station Wagon, 150 Horsepower 6 cylinder engine, automatic transmission, new whitewall tires, finished in rich Nassau blue metallic, excellent condition

1962 ENVOY Special Sedan .... 1295.
Excellent condition, low mileage, 2 tone blue finish with full vinyl interior.

1961 MONARCH Richelieu .... 2095.
Sedan, fully equipped including power steering, power brakes, Royal Master tires, one owner car.

● USED CARS ●

1961 PONTIAC Strato Chief .... 1795.
2 Door Sedan, V8 engine, automatic transmission, smart 2 tone blue and white finish. SPECIAL SALE PRICE

1961 PONTIAC Strato Chief Sedan ... 1695.
6 cylinder engine, syncromesh transmission, excellent condition throughout, special value in this popular model.

1961 ENVOY Special Sedan .... 995.
Economy 4 cylinder engine, radio, like new whitewall tires, blue and white 2 tone, very good condition

1960 BUICK LeSabre .... 1795.
4 Door Sedan, automatic transmission, power steering, power brakes, custom radio, smart black and white 2 tone with red interior, whitewall tires, very sharp.

1960 PONTIAC Laurentian Sedan ...... 1695.
V8 performance, automatic transmission, custom radio, smart cordovan and white 2 tone, whitewall tires.

1960 FORD Galaxie .... 1395.
4 Door Hardtop, V8 engine, automatic transmission, new whitewall tires, rich metal blue and white 2 tone.

1960 FALCON Coach .... 995.
6 cylinder engine, syncromesh transmission, local one owner car, smart blue and white 2 tone.

1960 VAUXHALL Cresta Sedan .... 895.
This is the large model with the 6 cylinder engine, syncromesh transmission, finished in smart white and maroon 2 tone.

1959 BUICK Electra .... 1495.
4 Door Hardtop, 325 HP. engine, twin turbine transmission, power brakes, power steering, power windows, and many other extras, this fine car is top of the line and represents terrific value for your dollar. Finished in smart silver gray metallic and white 2 tone.

1959 OLDSMOBILE Dynamic 88 .... 1495.
2 Door Sport Coupe, Rocket V8 engine, automatic transmission, power steering, power brakes, custom radio, rich cordovan brown and white 2 tone, matching custom interior, SPECIAL VALUE IN THIS SMART SPORT COUPE.

1959 CHEVROLET Impala Sedan ..... 1495.
6 cylinder engine, automatic transmission, power steering, radio, very smart in crocus yellow and white 2 tone, and beautiful custom interior, a very sharp model.

1959 CHEVROLET Bel-Air .... 1395.
4 Door Hardtop, V8 engine, automatic transmission, custom radio, rich burgundy and white 2 tone, SPECIAL VALUE.

● USED CARS ●

1959 MONARCH Lucerne Sedan 1295.
V8 engine, automatic transmission, custom radio, finished in rich brown and beige with matching interior SPECIALLY PRICED TO CLEAR

1958 PONTIAC Laurentian .... 1295.
4 Door Hardtop, V8 engine, syncromesh transmission, custom radio, rich silver blue metallic finish.

1958 BUICK Century .... 895.
2 door hardtop, Fireball V8 engine, automatic transmission; very smart Gunmetal Grey Metallic with red interior. Special Clearance Price.

1957 PONTIAC Laurentian .... 895.
4 Door Hardtop, V8 engine, automatic transmission, radio, stylish spruce green and white finish with custom interior.

1957 DODGE Custom Royal .... 695.
Sedan, V8 engine, automatic transmission. Very smart Brown and White two tone with Deluxe custom interior. Terrific value in this luxury car.

1957 FORD .... 595.
2 door sedan, V8 motor, very smart Red and White two tone. Excellent Value.

1956 BUICK Super .... 695.
4 door sedan, V8 engine, automatic transmission, power steering, power brakes, custom radio, exceptionally fine condition for this year model. A Top Value.

1956 DODGE Crusader Sedan .... 350.
As Is Special Sale Price.

● PICK-UP TRUCKS ●

1962 CHEVROLET ¾ Ton Pickup ... .. 1595.
Wide side, long box model, excellent condition throughout

1962 FORD ½ Pickup .... 1495.
Long box, wide side, very clean, top condition.

1960 G.M.C. 1 Ton Pickup .... 1295.
Long box, step side, like new condition throughout.

1959 CHEVROLET Pickup ½-Ton ...... 1095.
Short, wide side box, exceptionally clean truck, in faultless condition, top value.

● PANELS & VANS ●

1958 BEDFORD DELIVERY VAN ...... 295.
Excellent condition, low mileage, ideal for dry cleaners, local delivery, etc.

1957 G.M.C. Panel .... 295.

LOW RATE G.M.A.C. FINANCING AND M.I.C. QUICK CLAIM INSURANCE TOTAL SECURITY; ELLIOTT MOTORS PAYS PAYMENTS IN THE EVENT OF DISABILITY, EASY WEEKLY PAYMENTS ARRANGED.

● DUMPS ●

1960 INTERNATIONAL .... 2495.
Series 180 Dump, 308 6 cylinder engine, 5 speed transmission, 2 speed rear axle, 10.00 x 20 tires, 25,000 GVW 7 x 11 Woods box, excellent value.

1959 CHEVROLET Model 6403 .. .. 1995.
7x11 Dump box, 261 — 6 cylinder engine, 4 speed transmission, 2 speed rear axle, 9.00x20 tires, 19,500 GVW, exceptionally good condition.

1958 FORD M800 Series, As Is .... 1195.
Heavy Duty Dump with a 7x11 body, 361 cu. in. engine, 5 speed transmission, 2 speed rear axle, 9.00x20 tires, very clean condition

● Cab & Chassis & Platform ●

1961 FORD 750 Cab and Chassis .... 2895.
332 V8 engine, 5 speed transmission, 2 speed rear axle, 175" wheelbase, 25,000 GVW, good tires, excellent heavy duty unit.

1959 G.M.C. Model 9673 .... 1595.
Cab and Chassis, 175" Wheelbase, 322 - V8 engine, 4 speed transmission, 2 speed rear axle, 9.00x20 rear tires, 19,500 GVW. TOP VALUE.

● TRACTORS ●

1961 INTERNATIONAL BC180 Model 3695.
Complete full air brake and all trailer equipment, good 10.00x20 tires, 25,000 G.V.W.

1959 G.M.C. 630 Model .... 3295.
Fully equipped and ready to go to work, 29,000 G.V.W. 10.00 x 20 tires. GW Guaranteed.

● BUSES ●

WE HAVE A LARGE STOCK OF USED BUSES

See the smart new Thomas School Buses on our lot now! A good selection of Used School Buses in various sizes and models can also be seen at our Bus Centre. Call our Bus Salesmen for information:-

Harold Elliot — Cliff McCoy — Ernie Wilkinson

ELLIOTT MOTORS (Belleville) LTD.

366 FRONT STREET NORTH

(HIGHWAY 14 — ¼ MILE SOUTH OF 401 CLOVERLEAF)
FREE TRANSPORTATION TO AND FROM DOWNTOWN

SHOWROOMS
366 FRONT ST. N.
WO 2-4584

SALES DEPT. OPEN Evenings 'til 10.00 p.m. except Sat. Night

SERVICE DEPT. OPEN Every Night, Monday through Friday 'til 2 a.m.

PAINT AND BODY REPAIR DEPARTMENT
24 DUNDAS ST. W.
WO 2-4584

MR. TWEEDY by Ned Riddle

Mays Defies Cold, Blasts 2 Homers

—Did It For Manager

By HAL BOCK
Associated Press Sports Writer

"I shouldn't be playing" said Willie Mays. "I'm doing it only to help the manager."

It's a cinch Willie wasn't doing it for New York Mets.

San Francisco Giants' star centre fielder showed up at Shea Stadium Wednesday night nursing a heavy cold and when manager Alvin Dark made out his 4lineup, Mays wasn't in it.

But five minutes before game time Willie decided to play. The say-hey kid then clouted two home runs, his 30th and 31st of the season and the Giants defeated the Mets 4-1.

"These guys are trying to get Dark fired," Mays said. "I've got to help the man."

Dark's position as manager was reported shaky following racial remarks attributed to him by a Long Island newspaper. Dark denied the quotes to reporters Tuesday and then held a club meeting to explain his position to the players Wednesday.

STARTS RALLY

Mays' fourth-inning homer tied the score 1-1 and before the inning was over, San Francisco had taken the lead on hits by Willie McCovey and Tom Haller.

McCovey tagged his 15th homer in the seventh and Mays clubbed No. 31 in the eighth.

The power show didn't help the Giants in the National League pennant race. San Francisco fell two games back of Philadelphia Phillies who swept a doubleheader from Houston Colts 4-1 and 2-1. St. Louis Cardinals topped Chicago Cubs 4-2, Milwaukee Braves downed Cincinnati Reds 6-3 and Pittsburgh Pirates edged Los Angeles Dodgers 4-3 in other NL games.

The three homers were the first for the Giants in Shea Stadium this year.

WINS EIGHTH

Ron Herbel went the distance for San Francisco, scattering six hits to win his eighth game. Joe Christopher's sacrifice fly produced New York's only run in the third inning.

Richie Allen's leadoff homer in the ninth inning gave the Phillies the second game after pinch-hitter Cookie Rojas drove in Tony Taylor with the winning run in the seventh inning of the opener.

Bill White's three-run homer helped the Cardinals trip the Cubs. Bob Humphreys, who relieved starter Gordon Richardson in the sixth, hurled four innings of shutout ball to preserve the victory.

Eddie Mathews's two - run homer started a five-run Milwaukee spurt in the eighth inning that gave the Braves their victory. Leo Cardenas and Don Pavletich homered for the Reds.

The Dodgers nursed a 3-2 lead into the ninth but Jim Pagliaroni's leadoff homer against Ron Perranoski tied it. After Dick Schofield singled, Bob Miller replaced Perranoski and walked Bob Bailey. Roberto Clemente singled home Schofield.

Baseball Standings

By THE CANADIAN PRESS

National League

	W	L	Pct.	GBL
Philadelphia	62	42	.596	—
San Francisco	62	46	.574	2
Cincinnati	59	49	.546	5
Pittsburgh	56	48	.538	6
Milwaukee	55	51	.519	8
St. Louis	55	51	.519	8
Los Angeles	53	52	.505	9½
Chicago	50	54	.481	12
Houston	46	64	.418	19
New York	34	75	.312	30½

Wednesday's Results

Houston 1-1 Philadelphia 4-2
San Francisco 4 New York 1
Los Angeles 3 Pittsburgh 4
Chicago 2 St. Louis 4
Milwaukee 6 Cincinnati 3

Probable Pitchers Today

Chicago (Ellsworth 12-12) at St. Louis Gibson 8-9)
Milwaukee (Fischer 9-6) at Cincinnati (Jay 6-8) (N)
Houston (Farrell 10-7) at Philadelphia (Short 10-5) (N)
Los Angeles (Miller 2-2) at Pittsburgh (Friend 9-11) (N)
(Only games scheduled)

Games Friday

New York at Philadelphia (N)
Chicago at Pittsburgh (N)
San Francisco at Cincinnati (N)
Los Angeles at Milwaukee (N)
Houston at St. Louis (N)

American League

	W	L	Pct.	GBL
New York	63	40	.612	½
Baltimore	66	42	.611	—
Chicago	61	42	.604	1
Los Angeles	58	54	.518	10
Minnesota	52	55	.486	12½
Detroit	53	57	.482	14
Boston	52	56	.481	14
Cleveland	49	59	.454	17
Kansas City	42	66	.333	23½
Washington	42	71	.372	26½

Wednesday's Results

Washington 0 Cleveland 9
New York 1 Kansas City 10
Boston 1 Minnesota 2
Detroit 3 Chicago 1
Baltimore 9 Los Angeles 1

Probable Pitchers Today

New York (Terry 4-6) at Kansas City (Segui 7-6)
Boston (Heffner 5-4) at Minnesota (Stigman 5-10)
Detroit (Lolich 10-3) at Chicago (Horlen 7-6) (N)
(Only games scheduled)

Games Friday

Washington at Los Angeles (N)
Boston at Chicago (N)
Kansas City at Detroit (N)
Minnesota at Cleveland (TN)
Baltimore at New York (N)

International League

	W	L	Pct.	GBL
Syracuse	67	45	.598	—
Jacksonville	67	47	.588	1
Buffalo	62	47	.569	3½
Rochester	59	49	.546	6
Toronto	57	55	.509	10
Richmond	52	57	.477	13½
Columbus	43	68	.387	23½
Atlanta	37	76	.327	30½

Wednesday's Results

Toronto 3 Richmond 1
Buffalo 6-2 Columbus 9-0
Rochester 3-2 Jacksonville 6-10
Syracuse 3-7 Atlanta 2-2

Games Today

Toronto at Richmond
Buffalo at Columbus
Rochester at Jacksonville
Syracuse at Atlanta

Pacific Coast League

Salt Lake City 4-0 Denver 2-5
Seattle 9-7 Portland 6-8
Hawaii 2-3 Spokane 5-4
Oklahoma City 1 Indianapolis 0
Dallas 2 Arkansas 10
San Diego 6 Tacoma 4

Weekly Fishing Report

TORONTO (CP) — Ontario lands and Forests officials teamed up this week in the first of a series of weekly reports that may offer guidance to the province's anglers.

This week's report, covering eight of 22 districts, reflected recent heavy rainfall across the province that left conditions only fair but some improvement was forecast. Reports were as of Wednesday.

The reports:

Algonquin Park—Lake trout, pickerel and pike fishing fairly bass fair to good; speckled trout poor.

Gogama — Prospects improving after spell of bad weather but no waters outstanding.

Kemptville — Pickerel and pike fishing in Rideau River at Kemptville above average; muskellunge fishing in Ivy Lea area of St. Lawrence River very good.

Kenora — Mid - summer angling normally slow in Kenora district; pickerel fishing fair to good in Lake of the Woods and Eagle and Wabigoon lakes and English River; smallmouth bass fishing good, with catches up to two pounds reported from Whitefish Bay, Lake of the Woods, Cavier, Cedar, Tree, Crow and Worth lakes; northern pike catches below normal size; lake trout slow; speckled trout inactive and no reported successes.

Lake Simcoe—Speckled-trout streams muddied and swollen by recent heavy rain but conditions appear to favor brown trout in Credit River and rainbow and brown trout in Nottawasaga River system; lake trout and whitefish slow in Lake Simcoe; pike and bass reported in Lake Simcoe and in the Couchiching, Georgian Bay and Severn River areas.

Lindsay — Smallmouth bass fishing fair to good in Apsley area; pickerel and muskellunge fair to good in Gooderham-Haliburton area; pickerel, muskellunge and speckled trout fair in southern portion of district.

Sault Ste. Marie—Lake trout reported good at Ranger Lake, poor in remainder of district; pike and pickerel good at Tunnel, Red Rock, Rocky Island, Dark Lake, Misissagi River, Penby Bay and Humbug point on North Channel; speckled trout, fair at Dossier, Orphan Location and Squirrel Lakes—poor elsewhere in district.

Sioux Lookout — Pickerel, northern pike, smallmouth bass and muskellunge fishing reported good throughout district; lake trout fishing slow.

Jets Blast Bisons 9-0, Leafs Win

By THE CANADIAN PRESS

Sherman (Roadblock) Jones, a pitcher who had won his last eight games, got his come-uppance from Columbus Jets, a team on a five-game losing streak.

The Jets, solidly entrenched in seventh place in the International League, hammered Jones and his successors for 10 hits as they clobbered Buffalo Bisons 9-0 in the first game of a doubleheader Wednesday night. The Bisons salvaged the nightcap 2-0 but lost a precious game in their struggle for the league lead.

While third - place Buffalo dropped 9½ games back, Syracuse Chiefs and Jacksonville Suns remained a game apart as the first-place Chiefs downed Atlanta Crackers 3-2 and 7-2 while the Suns whipped Rochester Red Wings 6-3 and 10-2. In a single game, Toronto Maple Leafs edged Richmond Virginians 2-1.

Fleming May Not Play Mon.

VANCOUVER (CP) — A sprained ankle suffered by British Columbia Lions' halfback Willie Fleming during the season - opener with Winnipeg turned worse Wednesday and the Lions may have to do without him for their Western Football Conference game against Calgary Stampeders here Monday.

That Winnipeg game was "the hardest hitting opener we've ever been in," said coach Dave Skrien.

Defensive back By Bailey suffered a slightly sprained ankle, quarterback Joe Kapp has bruised ribs; defensive end Mike Martin has a pinched nerve and an arm injury which started swelling during Wednesday's practice and offensive tackle Bill Frank is suffering an aggravation of an old neck injury.

Dark's Future Uncertain

Mets Deny Stengel Story

NEW YORK (AP)—New York Mets deny an Associated Press report that they have made a decision concerning Casey Stengel's return as manager in 1965. And San Francisco Giants won't comment on the report that Alvin Dark will be dismissed as their manager.

Casey's contract expires at the end of this season, Dark's Sept. 1.

M. Donald Grant, chairman of the Mets' board of directors, commenting Wednesday night on AP report that Stengel and the Mets will reach a parting of the ways at the end of the season, said: "No decision has been made. . . . We will not discuss it until the end of the season . . ."

Stengel, obviously disturbed by the story, told reporters: "The AP is not running my life and Relcher is not running my club."

Dark's status remains unchanged. Horace Stoneham, owner of the Giants, has been silent Dark, who had expressed his views in a Tuesday press conference on the controversial racial issue in which he had become involved earlier, had a short meeting with his players in the privacy of the clubhouse before the game Wednesday.

"I let them know what I always believed and what I will continue to believe," he said. "That's all I can do."

Dark had been quoted by a Long Island columnist as saying Negro ball players are men truly inferior to whites. He denied the story at Tuesday's press conference.

MEET AT OTTAWA

OTTAWA (CP)—The first national trampoline championships are to be held there Sept. 6, the Ottawa Trampoline Association said Wednesday. The one-day competition for junior, intermediate and senior contestants is sanctioned by the Amateur Athletic Union of Canada, organizers said.

South Hastings Little League

Carmel suffered its first defeat of the season last night bowing to Cannifton 11-4 to square their semi-finals series at one game each.

The teams meet in the third and final game of the series at Carmel tomorrow night. The winner meets Frankford for the league championship.

Bob Luffman pitched the victory for Cannifton with D. Richardson being on the losing end.

McKay, Mitchell and Luffman were the big hitters for the winners with Adams and Horton outstanding for Carmel.

POLIZIANI INJURED

MONTREAL (CP) — Flanker Mero Poliziani is believed lost to Montreal Alouettes for an indefinite time because of injury to his left knee. The four-year veteran went down heavily during a practice scrimmage Tuesday when he was tackled.

TONIGHT
FRIDAY & SATURDAY
AT
SunValley
MOTOR INN

"Katie Murtagh"
The Canadian
SOPHIE TUCKER
● No Minimum
● No Cover
–Dance
–Sing
–Entertainment
with the
SUN VALLEY TRIO
NIGHTLY
IN THE DELIGHTFUL
"Madrid Room"
Don't miss this Riot of Laughs. Make reservations early. Call WO 2-9211.
"Air Conditioned for Your Comfort."
Located on N. Front St. (Hwy. 14) at the 410 Hwy.
You can't miss it!

a lot more to look forward to

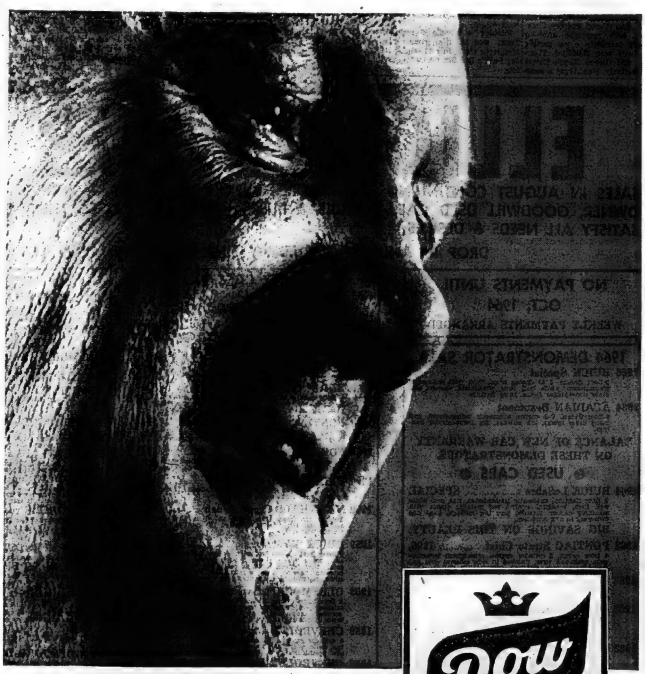

Dow ALE

BIG TASTE
HUSKY FLAVOUR
REAL SATISFACTION
everything you expect in an ale — always

Favor Bears Over All-Stars

CHICAGO (AP)—If Chicago Bears live up to the role of solid favorites over the college al stars in Friday night's game at Soldier Field they probaly whill do it in the air.

Although the Bears won the National Football League title last ye: by ball-control football, Bill Wade will be temped to limber up his arm against the college boys.

"The all-stars may have trouble with their pass defence," said Wally Lemm Wednesday at the camp of his St. Louis Cardinals, who scrimmaged against the all-stars last week. The Cardinal coach also thinks the collegians may not be able to mount a strong pass rush on the Bears' quarterback.

CJBQ Program Highlights

THURSDAY

6.30—At The Top. Music from the top of the pop charts.
9.00—Soundings. Singing English: a discussion of the making of radio ballads.

FRIDAY

9.10—Morning Devotions.
10.15—Around The Bay. A calendar of coming events.
4.10—Early Date. Music from the top 40.
7.30—Grand Ole Opry. All the stars of the famous show direct from the stage of the Grand Ole Opry House, Nashville, Tennessee.
10.00—National News.

CJBQ

FM 97.1 mc/s

Regularly scheduled programs on CJBQ AM are broadcast on CJBQ FM except during the following time periods.

THURSDAY

7.30—Evening Rhapsody.
8.30—Music As You Like It.

FRIDAY

12.25—Luncheon Interlude.
2.30—International Showtime Light Music from Britain.
3.00—Symphony Hall.
4.10—Impressions Part 1
5.10—Impressions Part 2
7.30—Evening Rhapsody.
8.30—Music As You Like It.

(Advertisement)

New 4-way medicated **pile remedy**

1. Relieves pain fast
New M.P.O. contains the fast-acting pain reliever, Benzocaine. It works directly on sore tissues to ease pain fast.

2. Shrinks hemorrhoids
M.P.O. shrinks piles and reduces swelling. Takes pressure off of tender area. Delicate tissues are helped to heal fast.

3. Eases irritating itch
M.P.O. soothes irritating itch, the cause of so much embarrassment and discomfort.

4. Fights infection
M.P.O. with hexachlorophene helps protect sore, raw tissues from invasion by bacteria — checks their growth to aid healing.

M.P.O. Medicated Pile Ointment no odor • wont stain

New M.P.O. Suppositories . . . have the same active ingredients. Wrapped in tear-off gold foil; unlabelled; slip into pocket or purse.

Minor Baseball Results

The C.N.R. Firemen defeated the Boilers Little Giants 15 to 4 in the Tyke sudden death playoffs. The victory advances the Firmen to the West Hill Finals against the Lions Club.

D. Lupenette hurled a fine one hitter for the Firemen. His catcher was J. Nolan.

The loser was L. Hughes, with M. Burley as his battery mate.

Lupenette clouted three singles to lead the Firemen attack. Other hitters were Pete and Paul Ackerman who each hit two singles, while Nolan, T. Eve. and J. Christopher had a single apiece.

P. White got the lone hit for the losers.

Fifty-Four On Last Leg Bike Race

CHICOUTIMI, Que. (CP)—Fifty-four tired young men head into the hilly Laurentian Park area today on the last leg of the back-breaking Tour du St. Laurent bicycle race.

Today's lap, the 13th of the tour, is a 130-mile run from Quebec City to this community on the Saguenay River. Only 220 miles of the 1,500-mile marathon remain after this lap.

The race started July 26 with 81 riders. Of these, 27 have dropped out for various reasons.

The Belgians, paced by 23-year-old ace Andre Dhaene who is in first place with a total time of 50 hours one minute and 49 seconds, were the top team going into today's lap. Dhaene has held a 58-second lead over second place Antoni Pa.ka of Poland for two days.

The Belgian team had a total time of 150:04:14 for their best three riders. Poland was second with 150:21:0 and Russia third with 150:22:25.

To Broadcast Old Time Fiddlers

The finals of the 14th annual Canadian Open Championship Old Time Fiddlers' Contest in Shelburne, Ont., will be broadcast Saturday, Aug. 8 at 11 p.m. EDT, over CJBQ.

The one-hour program from the stage of the Shelburne Arena will feature the last round of competitions from the major fiddling categories, among these, the open and novelty classes. Contest slogan for this year is "Year of The Youth."

Added to the broadcast portion of the stage show will be the talents of comedian Gordie Tapp, the singing quartet The Commodores, accompanist Edgar Goodaire, host Don Fairbairn and announcer Bruce Marsh.

It is expected that close to 100 fiddlers from all parts of Canada and from the United States will be entered in the competitions to try to gain shares of the $2,375 prizemoney. First prize in the open category is $1,000.

Aussies Control Net Events

MONTREAL (CP)—A repeat of the Wimbledon showdown between Australians Roy Emerson and Fred Stolle appears to be shaping up at the Canadian open tennis championships.

Emerson, Wimbledon singles winner, and Stolle, the loser, both took a step forward in singles play Wednesday. Emerson defeated Jim Ionidis of Winnipeg 8-6, 6-3, 6-3 to advance to the third round. Stolle downed Don McCormick of Victoria 6-2, 6-0, 6-1.

Other Aussies also grabbed control of the event. Tony Roche upset fourth-seeded Ron Holmberg of Dallas to move into the quarter - finals along with his Davis Cup teammate, Owen Davidson. The other Aussie John Newcombe, advanced to the third round.

Mexican ace Rafael Osuna failed to show up for competition and tournament chairman John Hunnius said he planned to protest to the International Lawn Tennis Federation on the grounds the Mexican failed to keep a commitment and accepted a more "attractive" offer to play at Hamburg, Germany.

The Trots

TORONTO (CP) — Flemington's Betty, owned by Ontario Lieutenant-Governor Earl Rowe won the $7,850 Standardbred Stakes Trot for three-year-olds before 5,924 Wednesday night at Greenwood Raceway.

Veteran Bert Madill took the filly to the lead almost immediately in the mile event and was never headed, although a 24-to-1 chance, Prince Cope, made a bid in the stretch.

It was Flemington's Betty's second win of the year. She picked up $3,250 for the night.

Agate and Danny Lee Grattan combined in the fifth for a quinella of $24.40.

Big Way C. won his first race of the year in the first race and teamed for a daily double of $72.70 with Captain Song, winner of the second.

The Tracks

FORT ERIE, Ont. (CP) — In 1963 it was Northern Dancer.

Windfield Farms of Toronto again appears to have another top contender for two-year-old honors for 1964 in Top Victory.

The son of Victoria Park-Flaring Top won going away at the Fort Erie Wednesday with jockey Jim Fitzsimmons up for the 5½-furlong dash.

Second choice leaving the starting gates, Top Victory held up midway through the dash then came on strong for a 1¾-length victory over Mr. Showoff.

Like Northern Dancer, Top Victory was passed by in E. P. Taylor's annual yearling sales. He carried a $35,000 price tag while the Dancer, candidate for 1964 horse of the year honors in the United States, was passed over at $25,000.

The daily double of Cretaceous in the first and Sun Dan in the second returned $24.10 while Battle Order and Breezy Maple, finishing one-two in the fifth provided a $62.40 payoff.

Sport Briefs

VAUGHAN OUT

OTTAWA (CP) — Ottawa Rough Riders said Wednesday that guard Kaye Vaughan will sit out Friday night's Eastern Football Conference opener between Riders and Toronto Argonauts. The club said x-rays show Vaughan suffered a hairline leg fracture in an intersquad game a few weeks ago, but is expected to be back in uniform Aug. 14.

TEAMS TIED

EDINBURGH (AP)—Hibernian defeated Aberdeen 2-1 Wednesday night in the second leg of the Scottish Soccer League Cup final. The result left the teams tied 4-4 on aggregate. Hibernian led 1-0 after 90 minutes, and during an extra half-hour each side scored once. a playoff will be staged on neutral grounds.

Quinte Trap, Gun Club

Cy Gardner 25, Jerry Robertson 24, Jack Ruttan 24, George Hammett 23, Bob Yome 23, Doug Johnston 23, Jack Wardhaugh 22, Jim Shortt 22, John Walsh 22, Harry Farnell 22, Gord Bates 22, Dr. Hale 20.

Major League Leaders

By THE ASSOCIATED PRESS

National League

	AB	R	H	Pct.
Clemente, Pitts.	415	64	146	.352
Williams, Chi.	413	70	139	.337
Carty, Mil.	273	38	84	.332
Santo, Chicago	385	63	124	.322
Aaron, Mil.	423	78	135	.319

Runs—Mays, San Francisco, 89; Allen, Philadelphia, 79.

Runs Batted In—Boyer, St. Louis, 78; Santo, 75.

Hits — Clemente, 146; Williams, 139.

Doubles—Clemente, 28; Williams, 27.

Triples — Pinson, Cincinnati, 9; Santo, 8.

Home Runs—Mays, 31; Williams, 25.

Stolen Bases—Wills, Los Angeles, 35; Brock, St. Louis, 24.

Pitching — Koufax, Los Angeles, 16-5, .762; Marichal, San Francisco, 15-5, .750.

Strikeouts — Koufax, 191; Drysdale, Los Angeles, 162.

American League

	AB	R	H	Pct.
Oliva, Minnesota	454	81	152	.335
Mantle, N. York	302	56	97	.321
Fregosi, L. Ang.	331	61	104	.314
Robinson, Balt.	408	54	125	.306
Allison, Minn.	372	69	104	.306

Runs — Oliva, 81; Howser, Cleveland, 72.

Runs Batted In—Stuart, Boston, and Killebrew, Minnesota, 86.

Hits — Oliva, 152; Robinson, 125.

Doubles — Bressoud, Boston and Oliva, 27.

Triples — Yastrzemski, Boston, Versalles, Minnesota, and Fregosi, 8.

Home Runs — Killebrew, 38; Powell, Baltimore, 28.

Stolen Bases—Aparicio, Baltimore 42; Weis, Chicago, 16.

Pitching—Bunker, Baltimore, 12-3, .800; Ford, New York, 12-4, .750.

Strikeouts — Radatz, Boston, and Peters, Chicago, 134.

Sedans Race At Mosport

ORONO, Ont. (CP) — The first sedan and touring car race in Mosport's history will be held at the track Saturday by the British Automobile Club, Ontario Centre.

The 90-lap Canadian Touring Trophy race is expected to last about three hours on the 2.46-mile circuit. Although longer races are held in this country for sports cars, this is the first endurance race in Canada restricted to sedans.

By Wednesday, 27 imported and domestic sedans had been entered.

AT THE PARK — Beautiful Tina Louise co-stars in "For Those Who Think Young," opening tonight at the Park Theatre for its first Belleville Showing, through United Artists release. She plays a strip-tease artist, in the Technicolor and Techniscope comedy starring James Darren, Pamela Tiffin and Paul Lynde. Complete shows at 7.00 and 9.00 p.m.

TV—Radio Column

Comic Strip to Be Shown By ABC Early Friday Eve

By CYNTHIA LOWRY

HOLLYWOOD (AP) — It's taken quite a while, but the comic strip is finally coming to network television.

The creators of Yogi Bear and Huckleberry Hound, have fathered a cartoon feature called Jonny Quest, which as a new ABC entry will be a combination of humor and adventure.

It will depart radically from the usual cartoon approach in that the characters will be humans (as opposed to talking dogs or foxes) and drawn with an attention to style and detail.

A comic strip was tried several seasons back when an animated Dick Tracy was seen on some stations, but the new venture is much more sophisticated and elaborate.

ABC will launch the series in a 7:30-8 p.m. Friday spot, now reserved on all networks for programs attractive to small fry.

Jonny is a small, lucky boy of about 11 who is catapulted, week after week, into wild and woolly adventures. He will have close calls from creatures of the deep, savage Indian tribes, avalanches, even the abominable snowman.

He will travel the world, accompanied by his scientist father (all adventure shows now have to have a scientist somewhere in the cast- and an all-around athletic who teaches him manners, judo, karate, reading and who often rescues him.

Joe Barbera, who with partner Bill Hanna dreamed up the show, says that because it is expected children will watch it, there will be no mad scientists or two-headed monsters. Nor will there be shooting and other gory dispositions of villains.

TV FOR ORIENT

NBC will spend up to 12 years helping in the establishment of 13 TV stations for Saudi Arabia.

Movie Column

Actress Couldn't Get Job Until She Lost Accent

By BOB THOMAS

HOLLYWOOD (AP) — How would a mother feel if her 18-year-old daughter left home for the big city?

"I was terrified," says Mrs. Lucille Cole, mother of actress Elizabeth Ashley. "I told everybody at the office where I work in Baton Rouge that she was still studying at LSU (Louisiana State University). I was so upset that I couldn't bear to talk about it without breaking out in tears," she said while visiting Liz in Hollywood.

Miss Ashley is the electric brunette who scored on Broadway as Art Carney's daughter in Take Her, She's Mine, then established her stardom with Barefoot in the Park. In between she played George Peppard's sometime wife in The Carpetbaggers. Several critics said she was the only worth while element of the movie.

Liz explained her flight from Louisiana:

"I felt it was something I had to do. I envisioned myself as a character out of a Hemingway novel—Lady Brett Ashley, perhaps, with a bit of Madame Bovary. I wanted to be a wild, tempestuous, larger - than - life character and New York seemed like the only place for me."

After her plane fare, she had $143 in savings from modelling. She didn't know a soul in New York.

Liz got work right away as a model, then gave some thought to acting. She had never done any, but she was accepted for study at the neighborhood playhouse and then faced her greatest challenge: Losing her southern accent.

"I couldn't get jobs until I did," she said.

Youth Dies After Hit By Thrown Ball

MCALLEN, Tex. (AP)—Robert Arrambide, 16-year-old outfielder for San Antonio Southside's Colt League baseball team, died Wednesday night after being hit in the head with a thrown ball.

Arrambide was attempting to steal second base Tuesday when struck in the forehead by the catcher's throw. Southside was playing Houston Northwest.

Arrambide was taken to hospital, lapsed into a coma and died of a severe cerebral concussion.

THEATRE FEATURE TIMES

AT THE BELLE — "PT 109", Cliff Robertson, Ty Hardin, James Gregory, Robert Culp, Grant Williams, Panavision Technicolor, 2.30 - 8.10.

AT THE PARK — In Technicolor, "For Those Who Think Young" James Darren, Pamela Tiffin, Paul Lynde, Tina Louise, Nancy Sinatra, Claudia Martin, 7.30 - 9.45.

AT THE BELLEVILLE DRIVE-IN — (show starts at dusk) "A Gathering of Eagles", color, Rock Hudson. "Tammy and the Doctor", color, Sandra Dee.

KINSMEN

BRING THIS
SPECIAL ½ PRICE PASS
TO THE FRIDAY, AUGUST 7th
KINSMEN SUPER CAR
— B - N - O —
At The Peterborough Memorial Centre
Over $7,700. in Prizes including

1964 Ford DeLuxe Sedan or $2000 Cash. $1,000 Hi-Lo Game. $1400. Big Snowball (53 nos.). $1000. Small Snowball (52 (nos.). Plus $600. regular games. $450 Special games.

Many Free and Valuable Door Prizes
Don't forget to buy the economy pack for value and save money.

KINSMEN

QUINTE Drive-In
TRENTON AT BAYSIDE
Just north of No. 2 highway on first road east of Trenton Air Station.

Adult Entertainment

The Swingiest Young People's PICTURE OF THE YEAR!!

Surf's up!
Here come those Ho-daddies and Beach-dollies!

TINA LOUISE / NANCY SINATRA / BOB DENVER / CLAUDIA MARTIN / WOODY WOODBURY

ADDED FEATURETTE
PAUL ANKA in.. "LONELY BOY"

TONIGHT
Complete Shows 7.00 - 9.10
Refreshingly COOL PARK
REGULAR PRICES — CHILDREN EVE. 35c

TONIGHT & FRIDAY...

In response to countless requests, we are honored to announce a special engagement of

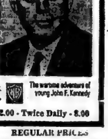

PT 109
CLIFF ROBERTSON
JACK L. WARNER
TECHNICOLOR · PANAVISION
The wartime adventure of young John F. Kennedy
BELLE 2.00 - Twice Daily - 8.00
SMOKE IN THE LOGES REGULAR PRICES

NEXT — Warner Bros. . . . right merrily present a Fast-Moving Comedy that is Uproarious! . . .

Frank Sinatra · Dean Martin · Sammy Davis Jr.

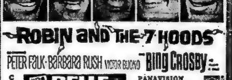

ROBIN AND THE 7 HOODS
PETER FALK · BARBARA RUSH · VICTOR BUONO · BING CROSBY
COOL BELLE AIR CONDITIONED
PANAVISION TECHNICOLOR
2.00 - 7.00 - 9.00

TONIGHT & FRIDAY
Belleville DRIVE-IN THEATRE
BOX OFFICE OPENS 8 P.M. — SHOW STARTS AT DUSK

with ROD TAYLOR

KIDDIES' PLAYGROUND
Now in Operation at the Belleville Drive-In

BELLEVILLE FAIR
AUGUST 17, 18, 19, 20
MORE . . . MORE . . . MORE . . . IN '64

WANTED MALE

PIANIST OR ORGANIST TO play in rhythm and blues group Call WO 2-0554 after 6 p.m. Aug5-2t

EXPERIENCED

Transport Driver

BOX 107

Ontario Intelligencer Aug6-3t

EXPERIENCED BODY MAN AND SPRAY PAINTER REQUIRED FOR RAMBLER DEALERSHIP EXCELLENT FRINGE BENEFITS Apply in Person CARL JONES MOTORS LTD. 30 COLLEGE STREET WEST Aug5-3t

I WOULD LIKE TO INTERVIEW

a married man between ages 25 and 40 who wants to consider a worthwhile business opportunity. This man should have a reasonably good education, sales experience, if possible, and preferably some executive experience. We are prepared to invest considerable money in the right man. If interested in a career opportunity, write giving full information, including telephone No. to

BOX 110,
ONTARIO INTELLIGENCER
to arrange for a personal interview. Aug6-3t

Du Pont of Canada
NYLON PLANT
KINGSTON
Has Openings For
INDUSTRIAL
Maintenance
MECHANICS

CONDITIONS:

These are openings in regular employment with this Company and carry a starting rate of $2.33 per hour. Good working conditions and excellent range of employee benefits are offered (some shift work will be required).

REQUIREMENTS:

To be considered, applicants must have Grade 10 (Ontario) or its equivalent, a minimum of three years' mechanical experience is required. This must include at least two years in Mechanical Maintenance in industry, as a 3rd or 2nd class tradesman. Applicants will be required to pass qualifying tests to help establish starting classification.

Interested persons should apply to the nearest office of:

The National Employment Service Aug5-3t

EXPERIENCED SERVICE STATION ATTENDANT
Apply to
PINO'S TEXACO SERVICE STATION
Belleville, Ontario Aug4-3t

REQUIRED IMMEDIATELY
Moto Crane and Backhoe Operator
Steady Work
Good Wages
Dial 542-2444 Kingston Aug4-6t

MARRIED MAN TO WORK ON the farm by the year. Free house on the farm, fuel and hydro supplied. At Highway 14 at Harold. Apply to J. J. Bailey, R. R. 1, Stirling. Aug4-3t

WORM PICKERS FROM PICTON for Picton Golf Club. Meet Kenny at Golf Club 10 p.m. tonight. WO 2-3664. My20-tf

WANTED — WORM PICKERS. Also will buy worms Call Kenny between 4 and 6 at WO 2-3664 Ap28-tf

WANTED FEMALE

DICTAPHONE TYPIST, EXPERIENCE preferred, for one month while staff on vacation. Box 40, Ontario Intelligencer. Aug4-3t

NEED EXTRA MONEY? $50 AND more, can easily be earned by showing our fabulous Christmas cards, gifts, toys to friends and neighbors No experience necessary. Our exciting, full-color catalogue makes it easy to get plenty of orders Send no money Write today for Christmas cards on approval and free catalogue, Monarch Card Co., Dept. 1 217 Cannon Hamilton. Jy22-3m

EARN EXTRA MONEY — SHOW Canada's finest line of Christmas cards, wraps, Novelties, etc. Over 350 items For free, beautifully illustrated catalogue, samples on approval and the fastest service, Jeandron Greeting Card Co. 1253 King St. E., Hamilton, Ont. Jy17-2m

WANTED: TOMATO PEELERS. Our new plant is now ready. Cafeteria available for noon meals. Steady work once the crop starts ripening. Free transportation. Apply immediately by phone, collect, Baxter Canning Company, Bloomfield. Aug6-3t

WANTED FEMALE

BABY SITTER TO MIND TEACHER's children in their own home, commencing September 9th. WO 2-4005. Aug6-3t

COMERCIAL COURSE GRADUATE for office clerk. Filing and clerical duties. No shorthand. Infrequent typing. Full time at start changing to part time. WO 2-3471. Aug6-3t

BABY SITTER REQUIRED TO mind two children in their own home 5 days weekly beginning August 17. West Hill. WO 8-6916 after 5 p.m. Aug6-tf

DESK CLERK FOR MOTEL office, switchboard experience and typing an asset. Must be neat and pleasant. Young married woman preferred. Apply Box 21, Ontario Intelligencer. Aug6-3t

WE HAVE AN IMMEDIATE opening for a junior clerk 20 to 35 years of age. Must be alert and able to work an adding machine with efficiency. Typing would be an asset. Starting salary $59.41 per week. All benefits vailable. 35-hour week, Monday to Friday. Apply giving full details to P.O. Box 37, Belleville, Ontario. Aug6-3t

MARRIED WOMAN BETWEEN thirty and forty, with experience in jewellery and gift wear preferred. Contact Mr. Wilson, Rite-Way Jewellery Department at WO 2-8822. Aug6-3t

WANTED
STENOGRAPHER WANTED

Stenographer required for Stirling-Rawdon District High School. Applications in writing stating qualifications and salary expected will be received by the undersigned up until August 12th, 1964.
G. GORDON BAILEY.
Sec.-Treas.,
R. R. 1, Stirling, Ont. Aug5-3t

WANTED MALE OR FEMALE

PRESSER
Apply
Woodland Cleaners Ltd.
514 Dundas East Aug5-3t

WANTED

1 USED CONSOLE TABLE. WO 2-1276. Aug6-2t

GOOD HOMES FOR KITTENS. Phone WO 2-7196 after 6. Aug6-3t

SMALL TABLE SAW. MUST BE in good working order. Must be reasonable. WO 8-7164. Aug6-3t

OLD CARS AND TRUCKS FOR wrecking, $5 - $500. Hillcrest Auto Wreckers. WO 2-3264. Aug5-1m

WANTED PIANOS IN EXCHANGE for furniture or cash F M Barrett Co. WO 8-5231 S4-tf

FAST HITCH 3 FURROW PLOUGH
for 300 Tractor
WO 2-0985 Aug6-3t

ACCOMMODATION WANTED

TO RENT 3 BEDROOM HOUSE with rec room in Moira Secondary School district required by 1st of September, Box 67 Ontario Intelligencer. Ag1-4-5-6-7-10

3 OR 4 ROOMS WITH BATH, first floor with heat, water, stove and refrigerator supplied, for elderly couple. Will pay $75 to $85 a month. WO 8-5243. Aug5-2t

WANTED BY EXECUTIVE — TO rent, 3-bedroom house, attached garage, in East Hill district. Up to $135 month. Box 114, Ontario Intelligencer. Aug5-3t

EMPLOYMENT WANTED

WILL CARE FOR CHILDREN IN my own home. West Hill. WO 2-0282 after 5. Aug5-3t

CLEAN CELLARS, YARDS, DO any odd jobs. Have truck for hauling anything away. WO 2-3069. Aug5-3t

HOME RENOVATIONS PAINTING and decorating Free estimates. WO 8-7341 O2-tf

ROOM AND BOARD

SINGLE ROOM AND BOARD. Quiet private home. Kitchen privileges. Close to downtown. Call WO 2-6863 after 5 p.m. Aug6-3t

NICE BRIGHT ROOM IN PRIVATE home. Breakfast if desired. Close to Quinte High School. WO 2-8091. Aug5-3t

ROOM WITH OR WITHOUT BOARD, close to downtown. Phone WO 2-5714. Aug4-3t

BEDROOM WITH KITCHEN AND laundry facilities, WO 2-1998. Aug 4-tf

TO RENT

3-TON STAKE TRUCK LOCAL small trips by the hour and by the day WO 8-6163 My30-tf

WANTED TO BUY

USED INSTRUMENTS, ANY CONDITION. Charlie Kammer, Musical Supplies, 294 Front St. WO 2-6578. Jy25-1m

RENTAL

ELECTRIC CEMENT MIXER SIZE one wheel barrow capacity WO 8-9217 Ap30-ev-m-th-tf

GARDENING

WEED KILLING AND FERTILIZING. Residential. Industrial. General Lawn Spray Service. Phone WO 2-7361 for Belleville. Trenton area. Aug4-5-7-10-12-14-17-19-21-24-26-28-31

REAL ESTATE WANTED

We Can SELL Your Home NOW We Have An Urgent Demand For CITY HOMES, COTTAGES LOTS, FARMS

This Office CONCENTRATES on RESALES

And will not just tie up your home while a new one is being sold.

For PERSONALIZED SERVICE On Your Property Inquire About OUR

EXCLUSIVE LISTING SERVICE

Costs you less and saves you the annoyances and delays encountered when dealing with many different people.

Our EXCLUSIVE LISTING SALES PLAN Gives YOU THE RIGHT TO DEMAND and get "ACTION"

J. A. FAIR
REAL ESTATE BROKER
WO 2-0985
Try A Fair Deal at Fair's Je16-ev-tu-th-f-tf

3-BEDROOM BUNGALOW WITH basement apartment. Phone after 6 WO 8-9436. Aug5-3t

ANY PROPERTY
WE LIST — WE FEEL
WE CAN SELL
J. E. McKINNEY
REAL ESTATE
WO 2-8181 Jy31-tf

TO LET

ONE OR TWO BEDROOM APARTMENTS

New Modern Apartment Block on West Hill
Bus Service at Door
Stove and Refrigerator included
Laundry Facilities Available
2 Bedrooms — $100.
1 Bedroom — $95.
Apply Superintendent
Apt. 23, 45 Benjamin St. Je22-tf

3 ROOM APARTMENT, PRIVATE entrance, H.D. wiring. Private bath. Built-in cupboards. WO 2-1248. Ag1-1w

2-BEDROOM COMPLETELY FURNISHED APARTMENT

Living room, kitchen, 3-piece bath, heated, hydro and water, refrigerator, stove and summer air conditioning

Rent $125. per Month
AVAILABLE AT ONCE
Apply
J. J. RAYCROFT,
296 BRIDGE EAST
WO 8-5694 Aug4-3t

FURNISHED BEDROOM IN QUIET home Centrally located. Gentleman preferred. WO 8-9606. Aug.4-6t

2 BEDROOM UNFURNISHED HOUSE residential area, parking, also furnished or unfurnished apartment, East Hill, WO 8-9361. Aug.4-3t

LARGE 4-ROOM APARTMENT, heated, unfurnished, with garage Bridge Street at Bleecker, $85, WO 8-6510, Aug4-tf

HEATED AND FURNISHED 3-room apartment, West Hill, WO 2-0581. Aug4-3t

TWO BEDROOM UPPER DUPLEX 280 John St $45 monthly WO 8-9986 Ap3-tf

THREE ROOM UNHEATED apartment, private bath neatly decorated 280½ Front St WO 2-1104 Ap9-tf

2 BEDROOM APARTMENT, 1 West Moira St $30. monthly. Call WO 8-9986, Ag1-tf

IDLEWOOD MANOR
364 SIDNEY STREET
NOW AVAILABLE
SPACIOUS SUITES

FEATURING — 1 or 2 bedrooms, tiled bath refrigerator stove, automatic laundry, 24-ft balconies, locker space individual apartment heat controls decorated, close to schools and bus TV hook-up play area parking.

Immediate Possession
WO 8-7160 My12-tf

APARTMENTS AND HOUSES TO rent. Contact Louis Yanover. Broker. WO 2-4246, Office 247 Dufferin. Jy25-1m

SELF-CONTAINED APARTMENT One bedroom, living room, kitchen and bath Heated Hot water. $55. monthly, Apply J. B Boyce and Sons 250 Front St. Je30-tf

5-ROOM HOUSE IN PLAINFIELD. Heavy wiring. $35 a month. Apply to Post Office. Aug4-3t

FOUR ROOM UPPER, HEATED, apartment with bath. H.D. wiring. $60. monthly, WO 2-0974. Jy29-tf

ONE AND 2 BEDROOM APARTMENTS frig and stove washer and dryer supplied, electric heating. Phone WO 8-6276. Je16-tf

SELF-CONTAINED FURNISHED, heated apartment third floor 249½ Front. $65. monthly. Apply Miss Rowland or WO 2-3184 after 6. Je15-tf

HEATED APARTMENTS — 3 rooms and bath Stove and refrigerator optional. $65 and up. Phone collect between 7 and 9 p.m EX 2-6435. Jy7-1m

3 BEDROOM HOUSE, AVAILABLE September 1st. Living room, dining room, large modern kitchen, 227 Dufferin, $100. monthly. Call WO 2-9078. Jy31-tf

TO LET
WEST HILL
1-BEDROOM APARTMENT IN NEW HOUSE
Heated — Hot Water
Parking Space
WO 8-5220 Aug6-3t

CLASSIFIED ADVTS.

TO LET

COMPLETELY FURNISHED TWO-bedroom bungalow, rec. room, garage. References. 21 Crestview Avenue. Aug6-3t

SMALL UNFURNISHED APARTMENT, downtown, Front Street, available immediately $40.00 per month, Phone WO 2-0284 after 6 p.m. Jy29-31-Ag4-6-8-10

133 DUNDAS STREET EAST. Desirable ground floor space approximately 1,000 square feet. Will partition, decorate, and air condition to tenant's specifications. Ample paved parking on site. Apply: S. Springer, 105 Princess Street Kingston, Ont. Phone 542-7344 Jy29-31, Ag.4-6-8-10

EAST HILL
THREE ROOM FULLY FURNISHED BASEMENT
APARTMENT

Tiled bath room with shower. Heat and water, frig and stove supplied.

NEAR THE HOSPITAL
AVAILABLE SEPTEMBER 1
Call WO 2-0765
after 5 p.m. Aug6-3t

ONE BEDROOM HEATED APARTMENT private bath and entrance, $65, monthly 31 Jones St. Apply 28 Johnson St. Jy14-tf

BELLEVUE APARTMENTS — 2 bedroom ground floor heated apartments Janitor service. Phone WO 8-5363. Ap3-tf

1 OR 2 BEDROOM APARTMENTS

New Modern Apartment Block In Residential District Close to Downtown

Stove and Refrigerator included. Automatic laundry facilities. Equipped play area for children. Resident Building Superintendent

Now Available for Immediate Occupancy
Includes
SWIMMING POOL
On Premises
For Information Phone
W. J. McCormick Realty Ltd.
69 STATION STREET
WO 2-5397
Evenings WO 2-6319
OPEN EVENINGS UNTIL 9 P.M.
MEMBER OF THE BELLEVILLE REAL ESTATE BOARD Jy2-evm-th-f-tf

CENTRALLY LOCATED 4-ROOM heated, ground floor apartment, garage. $85 monthly. WO 2-3169 Aug3-2t

3-4 BEDROOM HOUSE. EAST Hill, near schools. Now available Box 85, Ontario Intelligencer. Aug5-3t

FURNISHED, LARGE 4-ROOM heated apartment, garage. Central. Available September 1. $100 monthly. WO 2-3169. Aug5-2t

FOUR-BEDROOM HOUSE, LIVING room, dining room, den; centrally located, East Hill, WO 2-0533. Aug5-tf

One-bedroom modern apartment. Stove and refrigerator supplied. Less than five minutes' walk from downtown. Rent $75.00 per month.

Modern two-bedroom apartment on Albert Street, Rent $80.00 per month.

Very comfortable two-bedroom apartment on Burton Street. Rent $80.00 per month.

C. D CROSBY
INSURANCE & REAL ESTATE
— LIMITED —
WO 8-6411 Aug5-2t

TWO - BEDROOM FURNISHED apartment on third floor, heated, WO 2-0636. Aug5-3t

9 x 15 TENT, SLEEPS 6. PHONE WO 2-8835. Aug5-3t

EAST SIDE LOCATION, CENTRAL, on bus route, self-contained, two-bedroom apartment with garage. WO 8-6000. Aug5-tf Aug5-tf

FOUR-ROOM HEATED APARTMENT. Water rates paid. Available September 1. WO 2-6494. Aug3-3t

FURNISHED APARTMENT IN new home. Completely equipped including washer and dryer. Kitchen, living room, bedroom, and 3-piece bath. East Hill. Separate entrance. Business people. Call after 5 p.m., WO 8-7812. Aug5-tf

UPPER DUPLEX APARTMENT, 89 College East, 2 bedrooms, living room, kitchen, bath, private entrance and garage. $85 monthly heated. Available August 12. WO 2-6697. Aug5-tf

3-BEDROOM, 2-STOREY HOUSE. 5 years old. $110 monthly. WO 8-6393 between 1 and 5 p.m. Aug5-tf

2-BEDROOM UPSTAIRS UNHEATED apartment Share bath, private entrance. No objection to children. WO 2-8576. Aug.4-3t

SEMI-DETACHED HOUSE, 5 LARGE rooms and sun room, basement with laundry facilities, newly decorated, good location, adults. WO 2-4829, 5 to 9 Aug.4-3t

A HOME AWAY FROM HOME. Y.M.C.A 20 Campbell St Single rooms. Reasonable rates S5-tf

EAST HILL
CLOSE TO DOWNTOWN
MODERN, 2-BEDROOM
APARTMENT

Large living room. Heated. Very clean. Use of garage.

$95.00 MONTH
Call
JOYCE REALTY LTD.
WO 2-5326
ASK FOR HARRY MORRISON Aug5-3t

TO LET

tained, heated apartment. Refrigerator, stove and washer supplied, $85 monthly. Available immediately WO 2-8125 or WO 8-5069. Aug6-tf

HEATED, FURNISHED BEDROOM with or without kitchen privileges with one lady occupant. West Hill. School teacher or business lady preferred. Parking space and washing facilities. Only non-smoker and abstainer need apply. Give references. Apply Box 94, Ontario Intelligencer. Aug6-3t

4-ROOM APARTMENT, FOXBORO, $35 monthly. WO 2-3753. Aug6-3t

LARGE BEDSITTING ROOM with kitchen: WO 2-3832, Aug6-3t

IMMEDIATE POSSESSION, FURNISHED 2-room apartment; heat, light and water supplied. Would suit young couple. WO 2-6038. Aug6-3t

3-ROOM, HEATED, APARTMENT, bath, ground floor, Dufferin Ave. $75. WO 8-5663, Aug6-tf

2-BEDROOM, SELF-CONTAINED, upstairs, heated apartment. Child welcome. Available 1st Sept., 76 Queen, WO 8-9932. Aug6-3t

BRIGHT 4-ROOM UPPER DUPLEX, oil heated, storage space, hardwood throughout, 3-piece bath, built-in cupboards, heavy wiring, central, adults, WO 8-8189. Aug6-4t

MODERN, HEATED, ONE-BEDROOM apartment, 4-piece bath, private entrance. Ideal for young couple. $68 monthly. WO 2-0214. Aug6-2t

ATTRACTIVE WELL-FURNISHED room, in refined home, good location, close to downtown. Air conditioned, WO 8-7042. Aug4-3t

FOUR ROOM LOWER APARTMENT with bath. Completely private Dundas West. $65. monthly. WO 8-6881. Aug 4-6t

APARTMENT, ONE BEDROOM, living room, large kitchen. Parking. Apply 50 Everett Street. Aug.4.tf

CLEAN 3½ ROOM APARTMENT, 1 mile past Rednersville Suitable for couple. Reasonable rent. WO 2-3385. Aug.4-3t

COMMERCIAL BUILDING 600 OR 900 square feet will finish to suit tenant. 326 Coleman St WO 2-6410. Aug4-2w

FURNISHED 3 ROOM APARTMENT, heated, $70, monthly, Self contained. WO 2-3167. Aug4-tf

3 EXTRA LARGE ROOMS AND bath, heated, phone WO 2-0656. Aug.4-3t

2 BEDROOM HEATED APARTMENTS on East Hill. Available August 1st. $65 — $83. monthly Apply Victoria and Grey Trust. WO 8-6417. Jy24-tf

SMALL HEATED UNFURNISHED apartment suitable for business couple 3rd floor 249½ Front St. Available now $35. monthly Apply Miss Rowland WO 2-3184 Jy5-tf

COTTAGES TO LET

FURNISHED COTTAGES, ALL conveniences, boat, August 8 on, Safe beach, games, fishing. Apply Mohawk Bay Camp, on Highway 2, twenty miles east of Belleville on Bay of Quinte. Deseronto 396-3525. Aug6-6t

TWO HOUSEKEEPING COTTAGES, Papineau Lake, electrically equipped, safe sandy beach, ideal for children. WO 8-5200. Aug6-3t

3-BEDROOM COTTAGE, WESLEMKOON Lake, running water, inside toilet, available August 15-31. Apply E. P. Carr, McArthur's Mills, Ont. Phone 389-W-4 Bancroft. Aug 5-3t

FURNISHED 3 BEDROOM COTTAGE, electrically equipped, boat, good swimming and fishing, available now WO 8-7419. Aug 4-3t

AVAILABLE IMMEDIATELY, 2 BEDROOM housekeeping cottages, boat supplied, $40. weekly, Quinte Lodge, Haq Bay, Dorland, 373-9354. Aug 4-3t

CEDAR GROVE, IDEAL FAMILY resort, fishing, swimming, children play ground, fully equipped housekeeping cottages, from $35, weekly, GR 6-2058 Aug.4-1m

2 COTTAGES, ONE ON FRASER Lake and one on Trout Lake, both near Bancroft. WO 2-7698. Jy16-tf

FURNISHED TWO BEDROOM INSULATED housekeeping cottages with heavy-duty electric stoves electric frig and inside conveniences on Bay of Quinte at Rednersville Good beach Apply W. B. Redner and Sons Rednersville Phone WO 2-9362 Ap29-tf

FOR SALE OR RENT

1¼ ACRES OF LAND

2,500 sq. ft. Warehouse Space with 340 sq. ft. Office Space

ALL AT DOCK LEVEL
Apply
ARGOSY CARRIERS
7 South Front Street Aug6-3t

PETS FOR SALE

PEKINESE PUPPIES AND grown stock. Reasonable. Mrs. Bruce Turner, 37 Centre Street, South, Napanee. Phone 354-5221. Aug6-3t

POODLE PUPPIES, BEAUTIFUL small miniatures, registered, top quality from show stock. Also expert clipping. WO 8-8316. Jy31-1m

FOR SALE

RANGETTE, IN GOOD CONDITION, $10. Call WO 8-9995 in evening. Aug6-2t

GIRL'S 26" 3-SPEED BICYCLE. Excellent condition. WO 2-7993.

1963 FIFTEEN FOOT TRAVEL trailer, made by General. New condition. WO 2-6306. Aug6-3t

SINGLE BED AND CHEST OF drawers, large bedroom suite, mattresses in excellent condition; Philips television, WO 2-2060. Aug6-3t

TWO 7 x 10 x 15 TIRES AND tubes with rims. Good. WO 2-2601 after 6. Aug6-3t

BRAND NEW ATLANTIC GOLD bag, Trueline cart, used men's left hand golf clubs. Best offer. WO 2-5956. Aug6-3t

30-IN. IMPERIAL WESTINGHOUSE stove; 3-piece oak bedroom suite; both like new. WO 2-8332. Aug6-3t

16-FOOT ALUMINUM HOUSE trailer, propane stove, wired, new tires, good condition. Stirling EX 5-3796 after 8. Aug6-3t

CHILD'S LARGE WAGON, LIKE new, $10, WO 2-0386. Aug6-3t

ELECTRIC WATER RADIATOR. Ideal for cottage. $25. WO 8-7529. Aug6-3t

CONNOR WASHER AND DRYER, 15 cubic Gilson freezer, electric barbecue, hand mower, WO 2-1277. Aug6-3t

FLEETLINE TRAILER, SLEEPS six, Like new. WO 2-2733. Aug6-3t

DUO-THERM SPACE HEATER. Phone WO 2-2092. Aug6-3t

MASSEY-FERGUSON 72 SELF-propelled combine, used only 4 seasons, excellent condition. Priced to sell. Roger Nelson, 3-R-11 Baltimore. Aug5-4t

HOLSTEIN SPRINGER COW, FIVE years old; 650 tomato crates. WO 8-7466. Aug5-2t

NEW COOLING FOOT SPRAY Trek. Antiseptic, bactericstatic, fungistatic Cooling relief for tired aching irritated feet and treatmen of athlete's foot. $1.50 Lattimer's Drug Store. Jy18-1m

THE BARN — NEW AND USED clothing. 105 Station Street. Behind laundromat beside Brewers. Best quality and lowest prices in town for entire family F7-tf

ROSES, TREES SHRUBS, EVERGREENS vines perennials fruit stock Quinte Nurseries 5 miles west Belleville Trent Road. WO 8-7633 Ap21-tf

CHEW SLIM MINT GUM ONLY $1.98. Lattimer's Drug Store. Jy23-1m

SUMMER CLEARANCE
SUN-LITE LAWN FURNITURE
Umbrellas, Tables, Chairs, Chaise Lounges, Etc.
20% Off

GYM SETS — SLIDES
WADING POOLS
20% OFF

TACKLE
½-PRICE

ADMIRAL REFRIGERATOR
$134.88
With Approved Trade

TRANSISTOR RADIOS
From $9.88 Up

LAWN MOWERS
From $34.88 Up

— $1.00 DOWN
$1.00 PER WEEK —

BOOTH
RADIO & TELEVISION LTD.
170 Front St. — WO 8-5785
(Opposite City Hall) Jy31-3t

SUMP PUMP USED TWO YEARS. $25.00, WO 8-6594. Aug 4.3t

USED FULL SET OF GOLF clubs bag and cart. Fair condition. WO 8-7074. Jy30-tf

CITY WATER ONE THOUSAND gallons, prompt delivery John Huffman WO 2-5473 or WO 2-9486 My23-tf

24" ADMIRAL TV, GOOD CONDITION. Apply 17½ Sinclair St., or phone WO 2-1939. Aug3-3t

SALE OF HOUSEHOLD ITEMS

- 2-piece Chesterfield, green nylon frieze
- 1 Large Baby Crib
- 1 Westinghouse Washing Machine
- 1 Tri-light Lamp
- 1 Fleetwood TV, rotor and antennae
- 1 Student's Desk, 7 drawers
- 1 2-piece Bedroom Suite
- 1 Platform Rocker Chair
- 1 Westinghouse Roaster Oven with utility cabinet
- 2 Single Continental Beds
- 1 Tri-light Lamp

Apply
70 BURTON ST. Aug4-tf

HEATING SATISFACTION — Your present problems solved by repairs or new installation For gas and oil furnaces Small down payment Easy terms Free estimates Installed by Jack Labarge. See your Anthy-Display at Bell Construction Shop 82 Harriett Street WO 2-6170. Jy9-tf

NEW POTATOES
Basket, Bushel or Bag
Beans, Beets, Onions, Cucumbers, Carrots
YOUNG FROZEN
GEESE AND TURKEYS
Oven Ready
Available at Special Prices
STIRK TURKEY FARM
ROSLIN
NO DELIVERIES Aug4-6-8

FOR SALE

POLAROID CAMERA, LAND 900 with accessories, excellent condition. $100 or best offer. 473-2848. Aug6-1w

H. D. GAS WELDING OUTFIT; Duo-Therm oil heater with 200-gallon tank and pipes; tap-dancing shoes, size 1. WO 8-6534 Aug6-3t

2 TORCAN WINDOW FANS, brand new, $10 each. WO 2-1841 Aug6-3t

2-SECTION RED CHESTERFIELD, very good condition. $70. WO 2-8306 after 8 p.m. Aug6-3t

USED UPRIGHT FREEZER AND Inglis dryer, nearly new. WO 8-8441. Aug6-2t

LIKE NEW, ONE GRETSCH ELECTRIC guitar complete with tremble arm, carrying case. Used only 3 months. WO 2-3136.

FULL LINE OF FARM MACHINERY, good condition. WO 8-8419 Aug6-2t

DINING ROOM SUITE, OAK, perfect condition; Continental double bed; chest of drawers; other miscellaneous furniture and oval plaited rug. WO 2-0479. Aug6-6t

WESTINGHOUSE REFRIGERATOR, 9 cu. ft., in good condition, WO 8-7697. Aug5-3t

FRENCH PROVINCIAL CHESTERFIELD and chair, like new, real buy for cash. J. V. Holt, Stirling. Phone EX 5-2101. Aug5-3t

USED G.E. REFRIGERATOR-freezer, zero-zone freezer, fully automatic, $129. Other refrigerators from $49. The best selection in town of used refrigerators, fully reconditioned and guaranteed. Ireland's, Four Corners. Aug5-3t

TRAVEL TRAILERS, GOLDEN Falcon. Complete line of Travel Trailers and Mobile Homes also used trailers. Richards Trailer Sales and Rental 276 Dundas Street East Trenton EX 2-3351 Mar19-6m

ACCORDION, 120 BASS, ITALIAN made. Phone WO 2-1938. Aug5-3t

13-FOOT PLYWOOD RUNABOUT, steering controls, windshield, lights, 18 h.p. Johnson motor and Tee Nee trailer; 30-inch heavy duty electric range. WO 8-9662 after 6. Aug5-3t

16-FOOT CANOE; HI-FI TUNER, both in good condition. WO 8-6841. Aug5-3t

GUNS BOUGHT SOLD TRADED and repaired Fishing Tackle licences live bait, Naptha gas, custom loading Kelly's Sports Shop WO 2-0569 N21-tf

STUDENT VIOLIN, C.C.M TRICYCLE. Apply 27 North Park Gardens. Jy16-tf

SILVER LINE CAMPING TRAILERS, Ray Rose B-A Station 155 North Front and College, also cubed ice available WO 2-5263. Jy4-tf

ALUMINUM DOORS $40.50: Aluminum windows $19.50 Free installation Moran Enterprises. WO 8-7341 Je17-tf

RUPTURE EASER FORM FITTING support for reducible inguinal hernia. Lattimer's Drug Store. Jy23-1m

HONEY, NEW NO 1. WHITE honey now ready. Clayton Sullivan, Corbyville. 39-R-2 Thurlow. Jy27-1m

STICK SHIFT CONVERSION KIT
• Easy to Install
Fits Most Makes of Cars
LOW AS $17.93
SAVE ON 5% CASH COUPONS
CHARGE IT
Up to 36 Months to Pay
CANADIAN TIRE CORP.
WO 8-6701

WATER DELIVERY
1,000 GALS.
HAROLD SHERMAN
CORBYVILLE
Phone Thurlow 8-R-31 Aug5-4t

Aluminum Doors And Windows
WO 8-6218 Aug5-2t

Camping Goods
⅓ OFF
—WADING POOLS
—GYM SETS
—SLIDES
—TENTS
—SLEEPING BAGS
—AIR MATTRESSES
—CAMP COTS
—COOLER JUGS

BOOTH
Radio & Television Ltd.
170 Front St. — WO 8-5785
(Opposite City Hall) Aug6-3t

WORTH Waiting For
CARPET SALE STARTS NEXT THURSDAY MORNING
WRAY'S
HOME FURNISHERS
306 Front St., Belleville Aug6-3t

FOR SALE

CURSON'S NEW AND USED clothing 73 E Dundas St Clothing for all the family at Bargain Prices Army boots and shoes. Aug4-1m

OX BOW GUN SHOP MOVED TO Highway 14 1½ miles west of Foxboro Custom horse trailers in stock. Jy18-tf

CHESTERFIELD SETS, STEREO combination rugs, stoves, televisions, bunk beds, kitchen suites, mattresses continental beds, refrigerators odd antiques, etc. at Bargain Barn Belleville Furniture and Auction Barn, 589 Dundas Street East. Open daily 9 a.m — 9 p.m. Jy29-1m

GREY BABY CARRIAGE, GOOD condition. WO 2-1841. Aug4-3t

NEW HONEY! OLD PRICE!
20c lb. in customer's containers
at the house
W. P. MARVIN
399-5425 — Wellington Jy30-Ag6-13

TRADE-IN SPECIALS

3-piece Snyder Chesterfield Suite $69.50
2-piece DuBarry Chesterfield Suite $39.50
Occasional Chair $8.00
4-piece Bedroom Suite, complete with spring and mattress $65.00
2 End Tables with matching Coffee Table, glass top, mahogany $35.00

WRAY'S
HOME FURNISHERS
306 Front St., Belleville

Portland Cement
87½ lb. Bag
1 to 4 bags $1.35
5 to 9 bags $1.30
10 to 40 bags $1.20
50 and over $1.10
All Above Prices Delivered

BEAVER LUMBER
101 Church Street
WO 2-4595 Aug6-7-13-14-20-21-27-28

SEE THE FAMOUS
HYDRIEN PLOW
THAT CHAMPIONS USE
AT
Russell H. Thompson's
Belleville R. R. 7
ALSO SEVERAL GOOD USED 3 PT. AND PULL PLOWS

AUTOMOTIVE

'54 BUICK SPECIAL SEDAN, standard transmission, good condition. $90. WO 8-5195. Aug4-3t

'59 VOLKSWAGEN, DELUXE, IN red finish, radio, four new tires, new motor, excellent condition inside and out. WO 2-1591. Aug4-3t

1933 MERCURY, GOOD TRANSPORTATION, $65. Phone WO 2-3391. Aug6-2t

'61 RENAULT DAUPHINE, NEW car condition throughout with white wall tires and radio, excellent mechanical condition. WO 2-0830 after 5 p.m. Jy31-7t

'63 BUICK LA SABRE CONVERTIBLE, bucket seats, fully powered, one year remaining on guarantee, $3,200 or nearest offer. Trenton EX 2-6346 before 5 p.m. Aug4-4t

1959 CHEVROLET NOMAD STATION wagon, V/8, automatic, power steering, brakes, tail gate, many extras. WO 2-5956. Aug6-3t

1958 THAMES TRUCK, GOOD condition, new motor. WO 2-2733 Aug6-3t

1962 CHEVROLET BISCAYNE, IN excellent condition. Syncromesh transmission, radio, Adobe beige with red interior and whitewalls. $1,750. WO 2-9425. Aug6-tf

'62 PONTIAC PARISIENNE CONVERTIBLE; power steering, brakes, custom radio. Leather upholstering. A-1 condition. WO 8-7532. Aug5-3t

'64 G.M.C. ½-TON 127" WHEEL base. Fleetside. Low mileage. Under warranty. Listed $2,765. Asking price $2,295. WO 8-9264. Aug5-6t

'62 MERCURY METEOR, 6 CYLINDER, standard transmission, beautiful condition, all black with custom chrome, red and black interior. Phone WO 8-7478, Hopkins' Garage, Foxboro. Aug5-4t

1957 MERCURY 4-DOOR HARD top, automatic, V-8 radio, 2-tone car in good condition. Private ownership No reasonable offer refused. WO 2-7332. Jy31-1w

'52 PANEL CHEVROLET, GOOD tires, quiet motor, good shape. $125. GR 6-2058. Aug 4-5t

REPOSSESSION CENTRE
1959 PONTIAC Strato-Chief 4-door Station Wagon

Finished in Commercial Yellow and Leaf Green with original spotless green interior set off with perfect chrome. Economical 6 cylinder motor, trouble free standard transmission, custom push-button radio, 5 excellent tires. This is an A1 driving automobile and will be sold for the balance owing of $1,164.52 or assume monthly payments of $47 per month. No down payment required. No payment until the end of September.

Contact The Manager
WO 8-9000
646 DUNDAS ST. E.
OPEN 9 A.M. TILL 10 P.M.

AUTOMOTIVE

SAFE-BUY USED CARS

WE HAVE A LARGE SELECTION OF ONE OWNER MODELS, AND REGARDLESS OF PRICES THEY

MUST BE SOLD

'63 MERCURY .. $2,295.
400 4-dr. Sedan, 2-tone, low mileage.

'62 PLYMOUTH . $2,095.
4-dr. R/Wagon, 6 cyl., auto. trans.

'62 CHEVROLET $1,895.
Bis. 4-dr., 6 cyl., auto., sharp.

'62 CHEVROLET $1,995.
Bel 4-dr. Sedan, 6 cyl., auto., radio, low mileage.

'61 METEOR .... $1,595.
Rideau 4-dr. Sedan, 6 cyl., radio, low mileage.

'61 FORD ...... $1,595.
Fairlane 4-dr. Sedan, 6 cyl., auto., radio, sharp.

'61 FORD .... $1,595.
Fairlane 4-dr. Sedan, V8, radio, one owner.

'60 MONARCH .. $1,495.
Luc. 2-dr. H. Top, fully equipped.

'60 MONARCH .. $1,495.
Luc. 4-dr. Sedan, V8, auto., one owner.

'59 CHEVROLET .. $995.
Bis. 4-dr. Sedan, std. trans., clean.

'58 CHEVROLET .. $995.
Bel 4-dr. Sedan, V8, auto., radio, sharp.

'58 CHEVROLET .. $895.
Bis. 2-dr. Sedan, radio, clean.

'58 METEOR ..... $995.
2-dr. R/Wagon, radio, 6 cyl., std. trans.

'57 BUICK .... $695.
Special 4-dr. H. Top, auto., radio, clean.

MANY OTHER MODELS TO CHOOSE FROM

NO REASONABLE OFFERS REFUSED

FOR THE BEST DEAL IN TOWN

CALL —
JESS MILLER
ALLAN McGREGOR
or
SCOTTY REID
AT

SCOTTY REID MOTORS

YOUR MERCURY DEALER
DUNDAS STREET E.
NEAR THE PLAZA
PHONE WO 2-8671
Aug6-3t

AUTOMOTIVE

'63 CORVAIR MONZA IN GOOD condition. Owner transferred to Continent reason for selling. Reasonable for cash. No trade-ins. WO 2-2928 evenings. Aug6-3t

REPOSSESSION CENTRE

1959 METEOR RIDEAU SEDAN

Finished in Egg Shell Beige and Frost White with spotless factory grey interior, set off with economical jet powerful 6 cylinder engine, easy operating Ford-O-Matic transmission, custom push-button radio, 5 excellent tires. This is a sharp automobile in both appearance and road running wise. Will be sold for the balance owing of $398.48 or assume monthly payments of $37 per month. No down payment required and no payment till the end of September

Contact the Manager
WO 8-9000
646 DUNDAS ST.E.
Open 9 A.M. Till 10 P.M.

GENE CANNON MOTORS

NO MONEY DOWN

1959 FORD V-8
Automatic. Good condition. $10 weekly.

1961 OLDSMOBILE
Power steering, power brakes. Full price $2,195.

1957 OLDSMOBILE
4-door Hardtop. Power steering, power brakes. $6 weekly.

1959 CHEVROLET
Bel-Air. 6 cylinder. $9 weekly.

GENE Cannon MOTORS

368 Pinnacle St. — WO 2-9231
(opposite A & P)
Open 9 a.m. Until 10 p.m.

REPOSSESSION CENTRE

1958 PONTIAC Laurentian 4-Door Hard Top

Finished in two-tone Beige and Rose with custom spotless leather vinyl interior, set off with perfect chrome. Equipped with the hi-performance 6 cylinder engine, easy operating power-glide transmission, custom push-button radio, back-up lights, 5 deep-treaded tires. This car is sharp and priced low considering its condition, both mechanically and appearance wise Will be sold for the balance owing of $938.46 or assume monthly payments of $38.00 with no down payment required and no payment due till September.

CONTACT THE MANAGER
WO 8-9000
646 DUNDAS ST E
OPEN 9 A.M. TILL 10 P.M

1964 Demonstrator SALE

PLYMOUTH FURY
2-Door Hardtop

V-8 motor, automatic transmission, power steering, power brakes, whitewall tires, radio, back seat speaker, back-up lights, crash pad, windshield washers, remote control mirror. New Car Warranty. 5 years. List Price $3,975.
SALE PRICE $3,375.

1964 HILLMAN
Station Wagon

Four-speed transmission floor shift. New Car Warranty. List Price $2,650.
SALE PRICE $2,250.

1964 SUNBEAM ALPINE
Sports Car

2-door Hardtop. Whitewall tires. Stick shift. New Car Warranty. List Price $2,930
SALE PRICE $2,490.

J.B.BOYCE & SONS LTD.

PINNACLE STREET
WO 8-5154
Aug5-3t

REPOSSESSION CENTRE

1959 STUDEBAKER SILVER HAWK

Finished in Frost White and Gold with matching custom beige and grey interior, set off with perfect chrome, equipped with an A1 smooth operating 6 cylinder engine (up to 30 miles to the gallon), automatic transmission, 5 nearly new deep treaded tires. This car won many body design awards and is in top condition body wise and mechanically. Will be sold for the balance owing of $845.36 or assume monthly payments of $35 per month with no down payment required and no payment due till the end of September.

Contact The Manager
WO 8-9000
646 DUNDAS ST. E.
Open Until 10 p.m.

AUTOMOTIVE

1958 PONTIAC LAURENTIAN sedan. Automatic, 6 cylinder. Apply 10 Sunset Drive after 6 p.m. Aug6-3t

'64 MERCURY ECONOLINE. Excellent condition. Phone WO 8-8962 after 6.30. Jy31-tf

'53 PONTIAC SEDAN, GOOD condition. One owner car. 18 Willow Drive. WO 8-6106. Aug6-3t

REAL ESTATE FOR SALE

REDUCED, SPACIOUS 3-BEDroom bungalow at 236 Parrott Drive, garage, aluminum screens and storms, landscaped and fenced, private sale. $17,500 full price. Phone WO 2-1453. Aug6-3t

NEW LISTINGS

55 ACRE FARM with 7 room house, good size barn, well watered, not far from Belleville — Priced $10,900.00

10 ACRES 190' frontage on Highway No. 2 west of city, also 38 acres, just off Highway, both pieces priced reasonably.

DOUBLE HOUSE. Good investment, property in commercial area, 94-96 Cannifton Road, land 55' x 198' to river — Price $8,000.00. Terms.

FRAME HOUSE on No. 2 Highway 2½ miles west of City, large lot, in excellent location — Only $7,500.00 — Near Golf Course.

RESTAURANT — Going business, all equipment, seats 42, low rent. $3,800.00 terms considered.

BEAUTIFUL SPLIT LEVEL, just 2 years old on Moira River at Foxboro, 3 miles from Belleville on paved road. Owner moved, very anxious to sell at a reasonable price.

FRANK S. Follwell

REAL ESTATE — WO 8-6790
400 FRONT STREET
K. D. SHARPE 478-6913
J. J. HIBBARD ...... WO 8-7819
Jy30-Ag4-6

BRICK AND STONE TRI-LEVEL furnished or unfurnished home on the Bay of Quinte on Rednersville Road. 3 bedrooms Phone owner. WO 2-2405. Jy27-tf

ESTATE SALE

EXCELLENT INCOME DUPLEX

7 rooms downstairs, 6 rooms upstairs. Double garage. Hot water heat with gas. East Hill.
WO 2-3854
Aug5-tf

TOTAL DOWN PAYMENT $950.

A rare opportunity to purchase a brick building containing three completely self-contained apartments, located on the East Hill not so far from downtown and at the full bargain price of $10,000. This is a good investment opportunity or to provide a home for yourself and have a revenue from two apartments. Serious illness of the owner forces this immediate sale and must be disposed of this week. It is your move and we believe a rare opportunity.

CALL
D. J. WHALEN
Real Estate Limited
WO 2-4528
Aug6-3t

$1,000 DOWN

4-bedroom stucco 1½-storey home situated on East Hill. 4-piece bath. Forced air oil furnace. Large landscaped lot. Full price $8,500 Carries for $85 monthly, including interest, principal and taxes. Buy today and move in this weekend

D. E. STOREY
REAL ESTATE BROKER
WO 2-0387
Aug4-6

C. D. CROSBY
INSURANCE & REAL ESTATE LIMITED
43 BRIDGE STREET EAST
DIAL WO 8-6411
BELLEVILLE - ONTARIO
— BROKER —

CHOICE COMBINATION HOME AND INCOME PROPERTY. Stucco bungalow on Charlotte Street with two apartments. Main floor has three bedrooms, basement apartment has two bedrooms. This is an ideal opportunity to own your own home through rental payments. Attractively priced with low down payment.

HASTINGS DRIVE

Storey and a half family home. Has three bedrooms and two-piece bath up, living room, dining room, large kitchen with dining space and four-piece bath down. Full basement. Forced air oil heating. Your down payment may do.

— Evenings Call —
JACK LINTON .... WO 8-7631
LYLE STORTTS .... WO 2-3060
LES LENNOX .... WO 2-1840
TED SAUNDERS .... WO 2-1136
Aug6-3t

REAL ESTATE FOR SALE

BUILD AND SAVE

WITH
E. H. BELL CONSTRUCTION
BELL SUBDIVISION
Corner College and Sidney
YOUR OWN LOT
OR PROSPECT HILL SUBDIVISION TRENTON
OTHER LOTS AVAILABLE
Convenient Financing
WO 2-6170
Aug4-3t

HOUSE, COTTAGE AND BUILT-in dock on bay shore, WO 2-7593 or WO 2-1230. Aug5-tf

BRICK HOME — WEST HILL

With 2 apartments — Upper floor 4 rooms — lower floor, 4 rooms plus 2 sun rooms. Spacious grounds overlooking Bay.
Further Information
BOX 24,
ONTARIO INTELLIGENCER
Aug5-3t

BARGAIN FOR QUICK SALE

ULTRA MODERN SUMMER HOME

Fully winterized and complete with boat house and two guest cottages, fully furnished, plus two extra lots for wide space of luxury living snuggled under stately pines on beautiful Mazinaw Lake There are several ways this fine piece of property can be purchased.

Please Contact
J. W. HARVEY
Realtor at Kimberly Lodge,
Lake Mazinaw, R. R. 1 Cloyne

You will not be sorry you purchased this property as the demand is getting greater each year Save many dollars only reason for selling, owner has purchased other property and wishes a fast sale Come now and try your offer for consideration. Jy23-tf

COTTAGE & PROPERTY FOR SALE

NEW THREE-BEDROOM SUMmer cottage, furnished, pressure system, safe beach, boat and dock. Moira Lake. WO 2-3074. Aug3-3t

BAPTISTE LAKE

An Eden like setting in the Land of Hidden Lakes, created for leisurely summer living. Mile upon mile and thousands of acres of water travel and exploration. Turn left at Bird's Creek, North of Bancroft to sign. Lake front 125 foot sand beach lots at $1370 up.

OPEN WEEKENDS
Information
BAPTISTE Lake Development
583 KING STREET
Peterborough, Ontario
Jy29-12t

$8,500.00

Neat as a pin. Suitable for Newlyweds or retired couple. Stucco Bungalow — 2 bedrooms, good living room, modern kitchen. Phone tonight for an appointment to inspect. Terms available.

$14,900.00

Side by side duplex on Trent Road —near R.C.A.F. Station, Live rent-free or enjoy the revenue from 2 self-contained apartments, All on one floor, strictly modern and in excellent condition. Good rental area. We will gladly make appointment for you to inspect.

$18,900.00

4 BEDROOMS WITH BREEZE WAY AND GARAGE. Good residential location, East Side, near Churches, Schools and Shopping Plaza. This attractive home has a 20' living room, separate dining room and large family kitchen with abundance of cupboards and dining area. Large landscaped, fenced lot with Patio, Terms available. Owner is anxious to sell as he has moved from the city.

FOR RENT

UPPER APARTMENT

$90.00 monthly. Self-contained heated apartment including refrigerator and electric stove. Living room, modern kitchen, 2 large bedrooms and bath.

W. J. McCormick Realty Ltd.
89 STATION ST.
WO 2-5397
Open Evenings Until 9:00 P.M

DELUXE BRICK BUNGALOW

Ideal location. Outstanding finishing, fully broadloomed, modern throughout. Full basement, attached garage. Must be seen.

Low down payment, two-storey home. Two good sized bedrooms and bath on 2nd floor. Living-dining room, kitchen on main floor, all freshly decorated. Attached garage. Salable side lot. $7,200.00

50-ft. Lot on West Hill.

JEAN SMITH
GUARANTY TRUST COMPANY
REALTY DEPARTMENT
WO 8-6711

REAL ESTATE FOR SALE

BRICK AND STONE TRI-LEVEL HOME

On the Bay of Quinte at Rednersville Road, 3 years old. Furnished or unfurnished, carport, 3 bedrooms, stone fireplace 28' living room, broadloom, boat, garden furniture.

PHONE OWNER
WO 2-2405
Aug4-tf

Fox and Fox

REAL ESTATE BROKERS

FOXBORO AREA — Large Building Lot, 100 ft. highway frontage. Price reduced for early sale.

10-ACRE LOTS on No. 14 Highway. $4,000.00 each.

LOT in new subdivision, $1,800.00.

ABOUT 12 ACRES STANDING TIMBER, including cedar suitable for hydro poles, etc. From 1 to 5 years for removal.

$12,000.00 FULL PRICE. Low down payment. 3 bedrooms. Full basement. Tiled bath.

FORIN STREET — 8-room home in lovely condition, oil furnace, sunroom. Down $2,000.00. One mortgage on balance.

187 NORTH FRONT STREET
WO 2-5744 and WO 2-5803

ALFRED DRIVE

New listing. Three-bedroom brick bungalow featuring Hollywood kitchen, cozy living room with built-in cabinet, four-piece bath with vanity, recreation room and additional bedroom in basement. Tastefully landscaped with a shade tree. Early possession.

J. E. McKINNEY
REAL ESTATE
WO 2-8181

GLENARDEN'S GOING GREAT GUNS

The orders have really been coming in for homes in this new sub-division. All services are paid for and include underground wiring. Just imagine! No unsightly poles and wires to detract from your home. Absolutely the lowest prices in town. Select your lot while choice is greatest. Prices start at $13,750.00.

SMITH CRESCENT NEAR "Y"

An extremely well kept home close to schools, churches, shopping centre and new YMCA. Comprises 3 bedrooms, living room, dining room, and kitchen. Good rec. room area in basement. One room finished as office in basement. Asking $14,500.00.

ONLY $12,500.00 LEMOINE ST.

A 3-bedroom bungalow on the north side. Largest of kitchens, living room and family room. Full basement. Forced air oil heating Carries for $93.00 monthly.

GERALD JOYCE
REALTY LIMITED
374 FRONT STREET
PHONE WO 2-5336
Member of the
Belleville Real Estate Board

$60.00 MONTHLY

$8,700.00 full price with very reasonable down payment. Featuring bedrooms sun room and attached garage. Centrally located.

$13,900.00

4 bedroom modern 5 year old home. Best residential area 6% mortgage. Your down payment may do. Exclusive agents.

APARTMENT BUILDING

Five self-contained units including beautiful living quarters for the owners. Located in quiet residential area close to churches, schools etc. Modern and in A-1 condition throughout. Call for complete detail.

D. T. STORK
Real Estate Broker
Member Belleville Real Estate Board
338 PINNACLE STREET
WO 8-5748
OPEN EVENINGS 'TIL 9 P.M.
IF NO ANSWER CALL . . .
WO 2-3648

COTTAGES

Waterfront lots — Hunting Property (50 acres to 500 acres).
FLEMING MacKILLICAN
Ormsby Ont.
Phone 474-5725
55 Miles North of Belleville
Intersection Hwy. 62 and 620

H. KEITH
LIMITED
REALTOR
FLEMING MacKILLICAN
Ormsby 474-5725
Jy28-30-A4-6

REAL ESTATE FOR SALE

FOR SALE, DETACHED BUILDing, store 12 x 18 feet, with 2 modern 4-room apartments (1 rented). Apply Mrs. A. Young, Tweed, Ont. Aug5-4t

D. J. WHALEN
Real Estate Limited
Member of
the Belleville Real Estate Board
330 FRONT STREET

$500. DOWN

Buys this two-bedroom home on Frank Street. Asking $4,500.

$10,000.

Buys this completely remodelled home. Four bedrooms upstairs not remodelled as yet. Low down payment will handle.

DUPLEX EAST HILL

2-bedroom unit each side, kitchen, dining room, living room. Close to Front Street. Low down payment will handle. Asking price $12,900.

4-BEDROOM HOME

Living room, dining room, modern kitchen, double garage, 4-piece bath up and 2-piece down. Full basement. Centrally located. Full price only $14,900.

4 BEDROOMS

For only $8,500. North end. Only $1,000. down.

4 BEDROOMS

Full price $13,900. East Hill. Living room, dining room. An excellent opportunity.

OFFICE: WO 2-4528
IF NO ANSWER CALL
WO 8-5234
HAROLD WILKINSON

GORDON WOODS
Real Estate Broker
Member of the
Belleville Real Estate Board
159 FRONT STREET

EAST SIDE

Spotlessly clean, 3-bedroom brick bungalow. Hollywood kitchen. Recreation room. Asking $14,500.

$13,900.

3-bedroom brick bungalow with carport. Good condition. Nicely decorated.

$12,500.

East Side Cape Cod bungalow, 3 bedrooms, full basement. 6¼% mortgage.

FORIN ST.

4-bedroom, 2-storey brick. Huge living room and dining room. Full basement with oil furnace.

$1,380. DOWN

One mortgage, 3-bedroom clay brick bungalow. Fully decorated. Large kitchen. N.H.A. financing.

GOLFDALE

Just a nice 3-bedroom bungalow with a full basement. Asking $18,000.

HOLDEN ST.

Clean, nicely decorated and in good condition. 3 bedrooms, large living room and dining room. Full basement.

ROLLINS DRIVE

2-year-old, 3-bedroom bungalow with carport. Perfect condition. See this!

OFFICE: WO 8-6471
OPEN UNTIL 9 P.M.
IF NO ANSWER CALL
GORDON DETLOR — WO 2-4174
GORDON WOODS — WO 2-8317
NELSON BURSHAW — WO 2-7069
Aug6-10

BRICK BUNGALOW

On West Hill, convenient to Northern and Optical. Large living room. Hollywood kitchen with eating area. Three large bedrooms, 4-piece tiled bath. Full basement with panelled rec. room and extra bedroom. Asking only $14,500. Terms to suit.

RUG BRICK BUNGALOW

This very desirable home features a large living room, very large dining room, modern kitchen, master and two family size bedrooms. Attractive 4-piece bath. Full basement. Excellent landscaped and shaded lot was the coolest place on the West Hill during the heat wave.

ONLY $9,500.

2-BEDROOM BUNGALOW

Bright living room, modern kitchen, two excellent bedrooms, 4-piece bath. Full basement with rec. room. Large landscaped lot. TV antennae. Terms.

CALL
REG DANIEL — WO 2-2943

J. A. FAIR
Real Estate Broker
TRY
A FAIR DEAL AT FAIR'S

MONEY TO LOAN

2nd Mortgages

- UP TO 80% OF APPRAISED PROPERTY VALUE
- TERMS UP TO 10 YEARS
- NO HIDDEN CHARGES
- NO BONUSES
- NO BROKERAGE FEES
- YOU CAN PREPAY ALL OR PART AT ANY TIME WITHOUT NOTICE OR PENALTY

THE REALTY DIVISION OF
SUPERIOR
DISCOUNT LIMITED
BELLEVILLE SHOPPING PLAZA
WO 2-9161
27 Superior Offices in Ontario

CASH

Funds immediately available for First and Second Mortgages We will arrange a private interview in your own home. Confidential advisory service at no obligation D. T. Stork, Mortgage Broker, 338 Pinnacle Street. J7-ev-tu-th-s-tf

LOANS

FOR SUMMER EXPENSES
$50 to $5,000
Call: NORM JOHNSTON
WO 2-4576

If Unable To Drop in At Our Office Our Representative Will Gladly Call at Your Home

Community
FINANCE CORP.
254½ FRONT STREET
Ja2-ev-m-tu-w-th-f-tf

Mortgage Loans

1st or 2nd
FROM $2,000 TO $25,000
(Up To 80% Of Appraised Value)
TO REFINANCE
A PRESENT MORTGAGE
FOR HOME IMPROVEMENT
AND BILL CONSOLIDATION
REPAY AT ANY TIME

UP TO 25 YEARS TO REPAY

LOAN		PAY BACK
$2,500	ANY	$17.52
$3,500	AMOUNT	$24.52
$5,000	CAN	$35.03
$6,000	BE	$42.03
$7,500	LOANED	$52.54

HERBERT SIMROD
Real Estate & Mortgage Broker
EX 2-8113 or WO 2-8010
My13-tf

BOATS FOR SALE

"D" CLASS HYDROPLANE AND motor. Phone WO 2-3591. Aug5-2t

NEW PLYWOOD BOAT, 12 foot. WO 2-4779. Aug5-3t

1 MINIMAX HYDROPLANE (Fiberglased)
2 MERCURY MARK 20 OUTBOARD MOTORS
1 LIFEJACKET
1 CRASH THROTTLE
1 PAIR CAR-TOP CARRIERS
PLUS spare propellors, oil and gear lube.
COMPLETE OUTFIT $200.00
14 PRINGLE DRIVE, BELLEVILLE
(After 5 p.m. Aug4-3t

FIBREGLAS BOAT, 16 FT X 7 Ft. 40 electric motor, convertible top, reasonable, WO 2-2991 Aug4-3t

15-FOOT CEDARSTRIP, 30 H.P. Johnson, controls, electric start, windshield, tarp, accessories. Priced for quick sale. Phone WO 2-6422 after 6 p.m. Aug.4-3t

14-FOOT CEDAR BOAT WITH 5 horse motor and trailer, first class condition. WO 2-2086. Aug4-3t

FREE

FREE
TOP SOIL and FILL
Approximately 3 miles East of Belleville
Free for Hauling
WO 8-5781
Jy30-1w

NOTICE

R. A. WYATT, D.C.
Doctor of Chiropractic
21 APPLEWOOD DRIVE
WO 8-9121
OFFICE HOURS
Monday — Tuesday —
Thursday — Friday
By Appointment
Jy30-1w

NOTICE

I, Thomas F. Burley, R. R. 3, Shannonville, will not be responsible for any debts incurred in my name from this date forward.
THOMAS F. BURLEY.
Aug5-3t

DIAPER SERVICE

DIAPER HOME LAUNDRY SERvice, Belleville. Free pick-up. Ideal baby gift. WO 8-6054. Aug5-1m

SERVICES

S & R CEMENT and TILE

All types of cement floors Ceramic tiles, floor tiles and Terrazo.
All Work Guaranteed
Call Belleville WO 2-0684
Or Trenton EX 2-9311
Jy7-tf

VACATIONS

MARBLE LAKE LODGE, HOME cooked meals housekeeping and sleeping cabins Sandy beach. Fishing Cloyne Phone 31-R-12. Je8-3m

CLOCK AND WATCH REPAIRS

NEW LOCAION HANK BINNEMA 223 Coleman Street. Qualified Watchmaker. Special speed service. Jy29-1m

AUCTION SALE

Saturday, Aug 8 at 1.30; Estate of W. R. Allison, at residence of James Hilton, 2nd Thurlow, 3 miles east of C.N.R. Station.

25 H.P. Johnston outboard motor; console Singer electric sewing machine; 6 dining chairs; beds; chrome kitchen table; end tables; 2 cases silverware; luggage; air mattress; plate glass mirror; mats; ironing boards; linens; bedding; lamps; fish poles and reels; electric clocks; mats; scissors; small tables; large quantities of upholstery material, thread, imported lace, elastic, ribbon, new clothing, doilies, costume jewelry and new materials; new ladies hats; pictures; dishes; cooking utensils, etc. Terms Cash.

CAMERON BUNNETT
Auctioneer
Phone WO 2-1991
Aug.1-6.7

AUCTION SALE

Auction Sale, Household Goods, Ford Car, Real Estate.

The undersigned auctioneer has been instructed by Edward W. Murphy, one-quarter mile North of Frankford on the Glen Ross Road, to sell by Public Auction on Saturday, August 8, 1964, commencing at 1 o'clock, sharp, the following:

1956 Ford; 3-pc. Bedroom Suite, triple dresser, bookcase bed; Continental bed; Five-drawer Maple Dresser; Set Bunk Beds with Mattresses; Single Bed with Mattress; Maple Dresser; Dining Suite, 6 chairs, table, buffet; Chrome Kitchen Suite, 4 chairs; 2-pc. Living-room Suite; Marconi Television 21 in.; TV Light; Set End Tables; Coffee Tables; Findley Elec. Range with timer; Electric Refrigerator; Westinghouse Washer; Canister Set; Garbage Can; Rocking Chairs; Arborite End Tables; Knitting Machine; 8 x 30 Binoculars with case; Toboggan; Kodak Camera, Fusion Flash; Camera, German make; Ironing Board; RCA Record Player; Quantity of Records; Quantity of Books; Electric Toaster; Tea Kettle; Steam Iron; Frying Pan; Deep Fryer; Portable Mixer; Floor Polisher; Transistor Radio; Electric Blanket; Utility Table; Stool; Girl's Bicycle; Yard Swimming Pool; Cooking Equipment; Cutlery; Dishes; Blankets; Bedding; Books; Pictures; Garden Hose —and many other articles too numerous to mention.

No Reserve Bid on above. Everything must be sold.

Terms: Cash

REAL ESTATE — Five-room house, new bathroom, oil heat, basement. Subject to reserve bid. Terms will be announced at time of sale.

GEO. MONTGOMERY
Auctioneer
Harry Bleecker, Clerk.
Frankford EX 8-6488

AUCTION SALE

Miller's 14th Annual Antique Auction Sale, 4 miles East of Picton, at Glenora Ferry, on Highway 33, Saturday, August 8, at 10:00 a.m.:

Farm Bell; School Bell; Ox Yoke; Dough Boxes; Pine Boxes; Brass; Chests of Drawers; Atlas (Prince Edward & Hastings); Pine Tables and Furniture; Mirrors; Butter Bowls; Clocks; Old Jugs and Crocks; Bottles; Deep Picture Frames; Cutter; Small Pine Tables; Silver; Church Benches; Secretarys; Books; Brass Scales; Old Tools; Dishes; Glass; Lamps; Several Old Guns; Clyinder Gramophone Records; Spinning Wheels; Decoy Ducks; Iron Pots; Cannon Ball; Rope Bed; Old Hotel Bar; Small Children's Chairs; Hundreds of Primitive and Other Pieces. (Lunch Served.)

Terms: Cash.

George W. Miller, Owner.
H. B. SNIDER
Auctioneer
Odessa, Ontario
Phone 195 (private line)

TENDERS

Tenders will be received until 5 o'clock p.m., Wed. Aug. 12, for 36 Holophone 300 watt Recessed Box Electrical Lighting Fixtures. These may be seen during working hours at the Quinte Secondary School.

Lowest or any tender not necessarily accepted.

Bids to be addressed to — R. O. Dulmage, Secretary-Treasurer, Bay of Quinte District High School Board, 23 College St. West, Belleville. Aug6-2t

PAPER PAYS

FORT FRANCES, Ont. (CP) Since the first paper was manufactured in the Northwestern Ontario community in 1914, the local payroll has increased to more than $5,000,000 from about $100,000. Paper production has risen to 25 tons daily from 128 tons.

(Answers From Page 14)

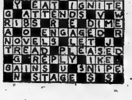

BUSINESS SERVICE DIRECTORY

ACCOUNTANTS

PAUL EDWIN FLEMING
Chartered Accountant
30 BRIDGE ST. E.
At the Four Corners
Belleville, Ontario
WO 8-6393
Jy11-tf

Accountants
JOHN D LEWARS, C.A.
217 Pinnacle Street
Belleville, Ontario
Phone WO 2.4933
Jy2-1y

GEO A WELCH AND COMPANY
Chartered Accountants
173 Church Street — Belleville
WO 2-4091
W. S. Stone, C.A. — R. Irvine, C.A.
Ottawa · Cornwall · Picton
Pembroke
N1-1y

KENNETH J. SODEN
Public Accountant
Auditor
27 CAMPBELL STREET
Belleville, Ont
WO 2 3949
S7-1y

T. A. MACHOLD
Public Accountant
Auditor
224 FRONT ST.
Belleville, Ontario
WO 2.4632
S7-1y

ALUMINUM PRODUCTS

ORDER SENTINEL
SLIDING WINDOWS
For Your New Home or SENTINEL
STORMS DOORS and WINDOWS
For your Present Home at
HASTINGS HOME
IMPROVEMENTS
16 College St. W.
For appointment WO 2-0326
YES — WE REPAIR
Ag1-3m

ARCHITECTS

WATSON AND WIEGAND
Architects
219 Front St., Belleville. Ont.
Mr24-1y

BUSES

BUS SERVICE TO TRENTON AND AIR STATION
Leave Belleville
Daily Exc. Sunday and Holidays
8.45 a.m.
10.35 a.m.
12.05 p.m Sat. Only
2.00 p.m
4.10 p.m.
5.35 p.m.
7.50 p.m. Friday & Saturday only
11.30 p.m. Friday & Saturday only
Buses leave Moorman Motor Sales
211 Pinnacle St. Phone WO 8-8474
Chartered Coaches
BATHBUN BUS SERVICE LTD.
Trenton Ont — Phone EX 2-3833
Je7-1y

BOAT AND MOTOR SALES AND SERVICE

QUINTE MARINE
Napanee, Ont.
LAKEFIELD BOATS
Moulded Mahogany, Lapstrake, Cedar-strip
PRINCECRAFT BOATS
Fibreglas and Aluminum
JOHNSON SEA-HORSE BOATS
JOHNSON OUTBOARD MOTORS
VOLVO-PENTA INBOARD-OUTBOARD
GATOR AND WISCOT TRAILERS
Repairs, Dockage, Services
1 Mile East of Deseronto on Hwy 2
Ph: ZENITH 3-4750 (no toll charge)
Ap2-tf

CONCRETE

W. DANFORD & SON
All Types Concrete Work
Machine Trowelling
Residential and Industrial Repairs and Alterations
Backhoe Work
Trenching and Back Filling
Phone WO 8-3623
D6-1y

CONSTRUCTION

EDGAR H. BELL CONSTRUCTION
General Contractors
82 Harriet Street
Custom Homes — Alterations — Repairs
FREE ESTIMATES
Office & Shop WO 2-6170 Residence WO 8-8971
My9-3m

DEAD STOCK SERVICE

We pay up to $25.00 for dead, old and crippled farm stock according to size and condition.
Decomposed and small animals removed free of charge.
Horses — Cows — Calves
Sheep — Pigs
Cash Paid at the Time of Pickup
Phone Belleville WO 2.6411
24-hour Service — 7 Days a Week
NICK PECONI
Peterborough P.O. Box 21
Government Licensed
Lic No. 203-C-64
D18-tf

BURRETT FUR FARMS
R.R. 7, PETERBOROUGH
Cash for dead stock and crippled cows and horses. According to size and condition. Payment can go as high as $20. Money at time of pick-up — guaranteed satisfaction. Phone long distance ZEnith 6.6550 (no charge to you).
DEPT. OF AGRICULTURE
Lic. No. 236-C.64
F12-1y

DEAD AND DISABLED FARM STOCK WANTED

BELLEVILLE DEADSTOCK SERVICE
Highest Cash Prices Paid on The Spot
For Prompt Service
Ph. Belleville collect WO 2-2031
Dept of Agric. Licence 286-C64
F21-1y

ELECTRO PLATING

BABY SHOE BRONZING
Eternalize
Your Baby's First Shoes
In Everlasting Metal
Call WO 2-4727
ED. DORRINGTON
R.R. 2 (Centenary) Belleville
My3-3m

ELECTRICAL HAZARDS

Too many people have lost their lives from accepting INCOMPETENT ADVISE necessary to receive the lowest price. Protect your family by using a "KU" HOME WIRING CHECKING KIT to detect if you have unrealized heating wires concealed in your partitions. Eliminate doubts in your new or rewired home, enjoy unrivalled SAVINGS SERVICE and SATISFACTION with a LIFETIME CERTIFIED "KU" LUXURY HOME ELECTRICAL INSTALLATION installed by a LISTED CONSCIENTIOUS BUSINESS. For information without obligation consult Brenton's Corbyville Ont. Jy22-1m

FLOOR FINISHING

EARL DARRAH
Dial WO 8.6078 — 30 Bridge St. East
Sanding Machines and Floor Polishers for Rent
Expert Installation on Mastic Rubber Tile and Marboleum Floors
— Free Estimates —
Ap20-tf

FLOOR FINISHING

MAUND'S SERVICE
340 PINNACLE STREET
WO 2-0437 — WO 2-0483
Floors Sanded and Finished
Floors cleaned, waxed and polished. Window Cleaning, Wall Washing — Rentals of floor sanders, edgers scrubbers and polishers, mopping equipment, commercial vacuums extension ladders
O6-1y

FURRIERS

ESKIMO FUR SERVICE
Remodelling Repairs, Alterations
All kinds of trimmings and Ladies' Fur Hats
REASONABLE PRICES
WO 2-4430
308 FRONT STREET
Belleville
Je16-tf

HOMES BEAUTIFIED

HOME IMPROVEMENT SUPPLIES
—AWNINGS
—RAILINGS
—SIDING
—NEW TYPE DOORS and WINDOWS
—GARAGE DOORS
WIN-RAY Window & Door Sales
33 Highland Ave.
WO 8.9774
My14-3m

LAUNDRY COIN OPERATED

WESTINGHOUSE LAUNDROMAT
Speedy
Laundromat
Ltd
99 Station Street
at
Cannifton Road
Ap1-tf

LUMBER

ROLLINS LUMBER LIMITED
487 Dundas Street West
WO 8-6493
Now OPEN EVERY WEDNESDAY evening UNTIL 9 P.M
Jy20-1y

INVESTIGATE

The unrivalled SAVINGS and SERVICE offered LISTED THRIFY AVERAGE WAGE EARNERS by LISTED CONSCIENTIOUS BUSINESSES. CERTIFIED "KU" QUALITY CONSTRUCTED HOME, LIFETIME CERTIFIED "KU" LUXURY HOME ELECTRICAL INSTALLATION. "KU" DO IT YOURSELF HOME WIRING RECOMMENDATION. "KU" HOME WIRING CHECKING KIT. For information without obligation consult Brenton's Corbyville, Ont.
Jy27-tf

MASONRY

BRICK and BLOCKWORK
CHIMNEY'S — FIREPLACES
FLOWER PLANTER · POINTING
REPAIRS and ALTERATIONS
— Free Estimates —
STAN. G. PARKINSON
WO 8-8182 — WO 2-1672
R. R. No. 3 Belleville
My22-3m

MIMEOGRAPHING RUBBER STAMPS

THE JAMES TEXTS LIMITED
183-185 Front Street
WO 8-6773
Fast, efficient work covering all needs. Reports, Circular Letters Statements, Clubs, Lodges, Churches, etc. One day service on all types of Rubber Stamps Numbering Machines and Supplies
Ja12-1y

MOBILE WASHING AND CLEANING

ALTON'S
MOBILE TRUCK WASH CO.
WE Service Transports, Tractor Trailers and all Types of Steam Cleaning
For Information
Phone WO 2-4341
Jy4-1m

MUSIC SCHOOLS

Private Instruction for Accordion
Representing Hohner
Also Instruction for Guitar, Sax, Trumpet.
Baritone Drums, etc.
We Rent Instruments
CHARLIE KAMMER
Musical Supplies
294 Front Street — Belleville
WO 2-4378
My15-1y

RUG AND UPHOLSTERY CLEANERS

WOODEAVES DURACLEAN SERVICES
T.E.M. LAST
Call WO 2-3333
Rug and Upholstery Cleaning
— Free Estimates —
Ag10-60tf

ROOFING AND EAVESTROUGHING

ROOFING OF ALL KINDS
We Specialize in Flat, Tar and Gravel Roofs
NO DOWN PAYMENT
TERMS IF DESIRED
GEORGE BAILEY
WO 2-2758
Ap 28-3m

RUBBER STAMPS

All Kinds of Rubber Stamps
"Custom Made"
"The Way YOU Want It"
24-Hour Service Available at
O'NEIL SALES LIMITED
115 Front Street
SCHWAB'S LTD
222 Front Street
THE JAMES TEXTS LIMITED
179-183 Front Street

SERVICE STATIONS

JIM TEBWORTH'S
TEXACO SERVICE STATION
495 West Dundas Street
WO 2-6142
Open Every Night & Every Sunday
Lubrication — Gas — Oil — Diesel
Mufflers and Tail Pipes
Minor Repairs
Personalized Service
Guaranteed Workmanship
Je14-1y

SERVICES

QUINTE ANTENNA SERVICE
R.R. 2 Belleville
Call: WILLIAM BOWLER
WO 2-8509
T.V. TOWERS, ROTORS, ANTENNAS, SALES AND SERVICE
Je18-3m

CLARE WINDOW CLEANERS
Floors and Windows
—Since 1930—
35 Holloway Street — WO 2-4663
"No Fuss, No Muss — That's Us"
D13-1y

MALCOLM BROS. FLOOR AND window service. Complete house-cleaning. WO 8-9286 or WO 8-8274.
Je28-1y

TYPEWRITER

THE JAMES TEXTS LIMITED — Prompt and Efficient Repairs on All Makes of Machines
Typewriters and Adding Machines for Rent.
183-185 Front St. Phone WO 8-6773
Ag6.60-1y

WELL DRILLING

GEORGE H CHALK
R R 6 — Napanee
Wells for Home, Farm and Industry
For Prices and Terms
D3-tf

VACUUM CLEANER SERVICE

VACUUM CLEANER REPAIRS
HOOVERS A Specialty
Genuine HOOVER Parts
Hoses Repaired or Replaced
CAMPBELL
Booth Radio
WO 8-5783
My12-3m

6Th Sidney

6TH SIDNEY — Mr. and Mrs. Ken Faul have returned home after a visit with their son, Mr. and Mrs. George Faul in Saskatchewan. They travelled west through Canada and home south of the border as far as Detroit, calling on numerous friends.

Mr. and Mrs. Bob Fisher, John and Marie who are holidaying on Moira Lake were Tuesday guests of Mrs. M. Sine. Calling at the same home Tuesday evening were Mrs. C. Sine, Belleville; Mrs. Betts and children, Ottawa.

Mr. and Mrs. T. Morley and children, Peterborough spent Friday with Mr. and Mrs. Edison Sine, Kennie and Randy remaining for a week's holiday.

Mr. and Mrs. Wilfred Hutchison, Mr. and Mrs. John Hutchison and boys and Terry Peacock, Toronto attended the Ketcheson picnic at Tweed Saturday. They were overnight guests of Mr. and Mrs. Ken Faul. On Sunday a group of friends held a picnic dinner at Oak Lake to renew acquaintances.

Mr. and Mrs. Edison Sine and girls were Sunday guests of Mr. and Mrs. Gerald Cherry of Belleville at their camping site at the Outlet.

Rylstone

RYLESTONE — Several friends, relatives and neighbors of Mr. and Mrs. Carl Reid met at their home on Wednesday evening to celebrate with them their silver wedding anniversary. They were presented with a purse of money and several other gifts. Refreshments were served and a social hour spent.

Mr. and Mrs. Robert Spencer, Lynne, Sue, Randy and Rodney attended the Lisle picnic at Glen Allan Park, last Sunday.

Mrs. Cora Reid, Rylstone and Miss Blanche Gibson, Campbellford, left Friday on a bus trip to New York and the World's Fair.

The family of the late Mr. and Mrs. Andrew H. Thomson met at the home of their son, Clarence, and his wife, on Saturday evening for their annual get-together. Arrangements had been made to hold it outside at the summer home of Ross Thomson, Allan's Mills, but as rain threatened, the location was changed.

Marilyn Stewart and her visiting friend, Margaret Mulheron, entertained Marilyn's Sunday school class of juniors, at her home on Tuesday afternoon. Sports were enjoyed, interspersed with games and contests in the shade of a large maple tree.

Sunday guests of Mr. and Mrs. Robert Spencer and family were: Mr. and Mrs. Johnny Lisle, Cathy, Chris and Timmie, and Mr. and Mrs. Welles, of Toronto, holidaying at Crowe River Bridge; Mrs. Clara Lisle, Stanwood; Mr. and Mrs. Joe Bennett and family, Cobourg, and Mr. and Mrs. Roy Loucks, Campbellford.

Mr. and Mrs. Clarence Thomson and family were Sunday guests of Mr. and Mrs. Stuart Buck and family at Hastings. Bob Buck returned home with them for a few days.

Anne Reid, Toronto, spent Civic Holiday weekend with her parents, Mr. and Mrs. Percy Reid and Ted.

Mr. and Mrs. Ellis Jones visited on Sunday evening with his mother, Mrs. G. W. Jones and sister, Mrs. Thelma Tulloch, and brother, Bob Jones and his wife of Toronto, in Stirling.

Mr. and Mrs. Douglas Cranston, Gerry and Eric of Napanee, were weekend guests of her parents, Mr. and Mrs. Aaron Anderson and accompanied them, also Mr. and Mrs. Lloyd Anderson to the Anderson picnic at Tweed.

Mr. and Mrs. Wilfred Spencer attended the Centennial celebration at Napanee on Civic Holiday and visited his sister and husband, Mr. and Mrs. F. Husband.

Mrs. Ted Grills, Tony, Harry, Kim and Rene spent a few days last week with her mother, Mrs. Fred Petherick. Mr. and Mrs. Wally Jackson, Allison, Valerie and Wally Jr. of Oshawa, are visiting at the same home this week.

Mr. and Mrs. Jack Spencer, Johnny, Douglas, Philip and Mark spent Sunday at the Fairy Tale Park at Lindsay.

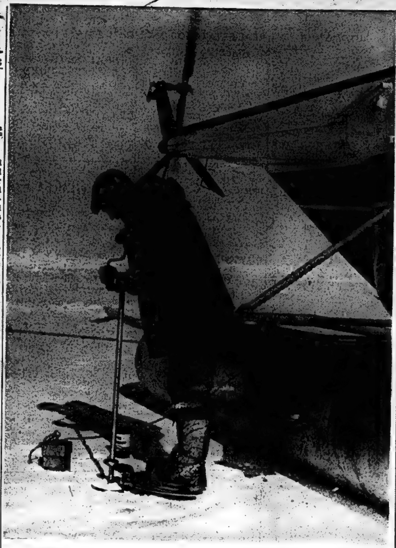

PROBING—G. R. Douglas of Ottawa clears away the snow on the ice of the Arctic Ocean before taking soundings to determine the depth of water west of Brock Island. Equipment inside the helicopter records the length of time a signal takes to reach the ocean floor and bounce back. (CP Photo)

Scientists on Skis Probe Arctic Ice

By ALLEN SACKMANN

MOULD BAY, N.W.T. (CP)—Camping outdoors may appeal to some people but its hard work for a Scottish-born physicist on a wind-swept glacier in the heart of the Arctic.

Dr. W. S. B. Paterson is studying ice formations on a mountain about 2,000 miles north of Edmonton in hopes of learning something of the physical properties of the region 200 to 300 years ago.

His camp is about 1½ miles from the site selected for the research being carried out as part of the federal government's Polar Continental Shelf Project.

Each day Dr. Paterson and his three assistants don skis and climb the glacier, hauling their equipment by hand.

The glacier is on Meighen Island and is about seven miles long, three miles wide and 450 feet thick.

Using a new thermal electric drill which melts its way through the ice, Dr. Paterson removes an intact core from the hollow bit. The core of ice, in five-foot sections, is shipped to Ottawa for study during the winter months.

SEEKAGE OF CAP

"Most measurements in the past have been done on the surface but more can be learned by going down into the glacier itself," he says.

"It may help us determine the age of the ice cap when it was most active and part of the history of the island itself."

Other scientists, American and Russian, have drilled through ice caps in Greenland and the Antarctic but this is the first project in the Canadian north.

In the hole through the cap, Dr. Paterson takes temperature checks which, he says, may tell how the climate has varied in the region over the last 200 years.

He is also checking whether glaciers on Meighen Island are building up or melting. This is done by driving stakes into the ice and putting a mark at the surface, then checking the marks the following year. In four of the five years the Meighen ice cap has been tested, it has been found to have diminished.

Dr. Paterson works with other Canadian and American scientists doing aerial photography of the many ice caps in the Arctic. Pictures will be compared with those taken five to 10 years from now to determine changes in the glaciers.

DRIFTED IN OCEAN

On Brock Island, another part of the Polar Continental Shelf Project is being carried on by Dr. Hans Weber and his associates. They are doing gravity and hydrological surveys that may give a clue to when and how oceans were formed.

Their work takes them out on the ocean ice where conditions can be hazardous during the spring months. Dr. Weber and his crew were just getting settled in their ocean camp this year when the ice began breaking up. They drifted more than three miles before an aircraft plucked them from their frozen raft.

One reason the Arctic was chosen for the gravity test is "the unique possibility of doing readings from the ice which provides a reasonably stable platform."

With sensitive instruments, the gravitational pull is measured. It varies, depending on the thickness of the earth's crust and its components. The study also gives some indication of minerals that may be under the ocean.

In the hydrological research, Ross Douglas uses a small instrument that sends a sound wave through the ice to the ocean floor. The length of time it takes the echo to bounce back, combined with knowledge of the speed of sound in water, tells him how deep the ocean is in a specific place.

1,500 FEET DEEP

On the edge of the polar shelf—the land stretching out under the ocean for as much as 100 miles—the water is about 1,500 feet deep, it has been found. Beyond the shelf it drops to 13,000 feet.

Findings of these two studies are correlated with the results of seismic studies made across the Arctic ice. Crews set off subsurface blasts of dynamite which are recorded as listening posts located on various islands.

The seismic crews move constantly and have been known to sleep under the Arctic sky without a tent. But one man who sets up his tent regularly now is Tony Overton. He was asleep in his sleeping bag when a polar bear grabbed him by the arm and began dragging him away. A companion awoke in time and shot it.

The experience led Mr. Overton to design an Early Bear Warning System — a battery-charged wire that extends around his tent. A slight pressure against it sets off a buzzer.

Tomorrow: Arctic pilots earn respect from scientists.

SAVE MONEY!
Enjoy HEAT APLENTY
with
"blue coal"
"THE WORLD'S FINEST ANTHRACITE"
PHONE YOUR ORDER TODAY
HARRY SMITH
FUELS LIMITED
152 Pinnacle St. WO 8-5577

QUALITY AT FAIR PRICES
COMFORTABLY C-O-O-L INSIDE OUR STORE FOR YOU NOW!
IN THE HEART OF THE CITY
WALKER HARDWARE

TRUDY

"One of ..."

EMPLOYMENT OPPORTUNITIES

CIVIL SERVICE OF CANADA

***ECONOMIC ANALYSTS** with extensive experience in work involving use of economic skills; one position involves short-term economic forecasting, the other analysis of Government transactions, Finance, Ottawa. Up to $15,100. Circular 64-2015.

DEPUTY CHIEF OF PROTOCOL, with approximately eight years' responsible related experience, some in supervisory capacity. Knowledge of English and French required, External Affairs, Ottawa. $10,400 - $11,800. Competition 64-532.

***HEAD, ECONOMIC SURVEYS AND ANALYSIS**, University graduate experienced in field surveys and area studies; to plan and carry out studies to develop industrial and human resources for the Canadian Indian, Citizenship and Immigration, Ottawa. Up to $10,300. Circular 64-2007. Time limit extended to August 14.

***MEDICAL OFFICERS**, National Health and Welfare, various centres. $10,100 to $17,000. Circular 64-595.

***COMMUNITY DEVELOPMENT SPECIALISTS**, University graduates in one of the Social Sciences with experience related to community development, Citizenship and Immigration, various centres and Indian Communities. Up to $9,750. Circular 64-758.

***ENGINEERING LIAISON OFFICER**, professional engineer to act as Technical Liaison and Information Officer on Engineering as it relates to Agricultural research and Industry. Agriculture, Ottawa. $8,520 - $9,600. Circular 64-1261.

***ASSISTANT DISTRICT SUPERINTENDENT OF VOCATIONAL EDUCATION**, for Mackenzie District, N.W.T., university graduate or equivalent experienced in vocational training, Northern Affairs and National Resources, Fort Smith, N.W.T. $7,950 - $9,150 plus allowances. Circular 64-375.

ETHNOLOGIST, with Master's degree in Ethnology or Social Anthropology and several years' research experience, National Museum of Canada. $7,560 - $9,000. Competition 64-711.

TECHNICAL OFFICER — MECHANICAL DESIGN, experienced in mechanical design and field supervison of mechanical installations, Northern Affairs and National Resources, Ottawa. $7,200 - $8,220. Competition 64-376.

SUPERVISOR OF CONSTRUCTION ACCOUNTING — BILINGUAL, to manage the Financial, Budgetary and Construction Accounting for projects, Public Works, Ottawa $7,020 - $8,040. Competition 64-661.

SUPERINTENDENT, AIRPORT BUILDINGS AND UTILITIES MAINTENANCE, experienced maintenance supervisor with good knowledge of building trades, Transport, Gander, Newfoundland. $6,750 - $7,470. Competition 64-204.

***AUDITORS**, registered membership in an accounting association, or university graduation, or completion of secondary school and, for some positions, partial completion of studies leading to membership in an accounting association. Office of the Auditor General, Ottawa. Up to $6,450. Circular 64-2302.

PUPIL RESIDENCE ADMINISTRATOR, experienced university graduate or equivalent, to manage the pupil residence connected with a Northern Affairs Federal School, Northern Affairs and National Resources, Fort Churchill, Manitoba. $6,300 - $6,960 plus allowances. Competition 64-374.

***CIVIL ENGINEERS (HIGHWAYS)**, experienced in pre-engineering, design and construction of roads, for work in Alberta and Northwest Territories. Public Works, Edmonton. $5,280 to $7,560. Apply to Civil Service Commission, Ottawa 4, quoting Competition 64-1251.

AUDITORS, NATIONAL DEFENCE, completion of secondary school and four years' experience with professional accountant, or university graduation and two or four years' (depending on degree) experience in accounting or auditing, National Defence, London, Ontario. $5,550 - $6,450. Competition 64-T-2018.

***AIR CONDITIONING TECHNICIAN**, Technological Institute graduate in mechanical technology, to assist in design, development, construction and testing of experimental apparatus to control environment conditions for plant and animal sciences research. Agriculture, Ottawa. Up to $5,400. Apply to Civil Service Commission, Ottawa 4, quoting Competition 64-1715.

ENGRAVER, with high degree of proficiency and skill acquired through many years of formal progressive training and experience. Royal Canadian Mint, Ottawa. $5,370 - $5,910. Competition 64-710.

BINDERY TECHNICIANS, with journeyman experience on general bindery operations, Public Archives, Ottawa. $5,340 - $5,880 Competition 64-600.

COURT - REPORTERS - IN - TRAINING, with court reporter experience and ability to take dictation at 120 words a minute in English and French for one position, and in English only for the other. Canadian Pension Commission, Veterans Affairs, Ottawa. $4,860 - $5,940. Competition 64-809.

TECHNICAL INFORMATION EVALUATION ASSISTANT, University graduate, or person experienced in reviewing, abstracting and indexing technical data preferably of a medical nature. National Health and Welfare, Ottawa. $4,110 - $4,710 Competition 64-602.

FOREIGN SERVICE STENOGRAPHERS, female Canadian citizens between 21 and 40, with 10 years' residence in Canada, for rotational service in Ottawa and abroad. External Affairs and Trade and Commerce. Starting salaries $3,150 and $3,750 according to qualifications, plus living and rental allowances abroad. Competition 64-798.

Details and application forms available at Post Offices, in major centres, National Employment Service Offices and Civil Service Commission Offices. For positions marked *, write to Civil Service Commission, Ottawa 4, for details and applications. Please quote circular or competition number as indicated.

BLONDIE

BO

ARCHIE

FOOZO

HI AND LOIS

DENNIS

J.D. ARNER

JOHNNY HAZARD

BRINGING UP FATHER

MARK TRAIL

PENNY

Astrological Forecasts

By SYDNEY OMARR

For August 7

Aries (Mar. 21 to Apr. 19): New Moon highlights change, creative activity, romance. You are able to make known your true feelings. Persons important to you can be favorably impressed. Plan day!

Taurus (Apr. 20 to May 20): Check details. Overcome feeling of "restriction." Attend to minor matters early. Tonight: good to make new contacts. Get out and relax. Leo individual can aid cause.

Gemini (May 21 to June 20): New Moon stresses communications, calls and messages. Be tactful in dealing with relatives. Realize many are restless today. Take a cue from Aries message.

Cancer (June 21 to July 22): Take special care where budget, finances enter picture. New Moon highlights area of chart associated with collecting and paying. Leave no loose ends!

Leo (July 23 to Aug. 22): New Moon in your sign coincides with tremendous opportunity. But you will have to be alert! One who presents the new idea should be given care. Sol, sympathetic hearing.

Virgo (Aug. 23 to Sept. 22): Important that you investigate various possibilities. Being tied down to only one method is a mistake. Throw off apprehensions. Take a chance on your abilities!

Libra (Sept. 23 to Oct. 22): Friendship highlighted. You can gain pleasure from companionship. Opportunity to insure greater happiness individual. Try to achieve harmony at home. Plan for entertaining, being entertained.

Scorpio (Oct. 23 to Nov. 21): Circumstances occur which could enable you to enhance prestige. Co-operate in community projects. Display abilities to superiors. Above all — be thorough and observant.

Sagittarius (Nov. 22 to Dec. 21): Time to accomplish. There was delay . . . now pieces fall into pattern. There is opportunity for a profit. You may also experience rare emotional fulfillment.

Capricorn (Dec. 22 to Jan. 19): New Moon position emphasizes money, investments — encouragement from outside sources. Display confidence. Complete projects. Be specific. Take nothing for granted. Double check!

Aquarius (Jan. 20 to Feb. 18): If you can delay decisions affecting legal matters — do so. Take a "new look." Shake off lethargy. Your attitude in recent days has not always been fully constructive.

Pisces (Feb. 19 to Mar. 20): New Moon . . . emphasizes need for a more conservative view regarding health, diet. Lately you have been pushing hard — at work and play. Now, strive for a steadier pace.

If today is your birthday . . . you are attracted to people with problems. Would make excellent attorney, public relations consultant. You are analytical and able to note things most people overlook.

General Tendencies: New Moon highlights changes affecting persons in public eye. Be ready for surprises as they affect Leo and Aquarius individuals.

BRITISH PIONEERS

Britons established such Swedish industries as breweries, tanneries, forest industries, iron works, textile companies and sugar mills.

ACROSS

1 Mark of wound
5 Grand
9 Swiss catch
9 - - - - - Current, Sask.
14 Lethargy
15 Preposition
16 Pillage
17 Dismounted
18 Leap lightly
19 Mr. Rice
20 Turn
22 Peripheral part
24 Continuing to advanced hour
25 Young fish
26 Mischievous sprite
28 Foam
30 Listened to
32 - - - - - Swiss
35 Feigns sickness
40 Search urgently
41 USAF or RCAF top ace
42 Break out suddenly
44 Poetic name of Ireland
45 Combine
47 Crisis
49 Disfigure
51 Water condition
52 Newfoundland cape
54 Monkey
55 Mass of metal
58 Exotic comb. form
61 Plant juice
63 Turkish seaport
65 Rapidly
67 Sacred interdiction
69 Lubricates
70 Portions
71 Invariably
72 Passes away
73 Upright stone tablet
74 Memorandum
75 Pretending to artistic worth

DOWN

1 Bureau runner
2 Hue
3 Peaceful relations
4 Fro - - -
5 Airplane section
6 Colored liquid
7 Disturb
8 N.A. Indians
9 Pronoun
10 Financial center (2 wds)
11 Shirley MacLaine role
12 Chafe
13 Capital of Phanicia
21 Numerical suffix
23 Wet, sticky earth
27 - - - - - Jacques
29 Newfoundland, e.g.
30 Relating to the past
31 Percussion instruments
33 Rapped
34 Noble
35 Reject as false
36 Diminutive of Magdalene
37 Skin disease
38 - - - - - Ericson
39 Incantation
43 Wealth
46 Historical period
48 Rudimentary vital element
50 Show biz people (abb)
53 Consumed
55 Preceding in line
56 Entrance
57 Addicted to idle chatter
58 Tablets
59 Egypt. goddess
60 Chest sound
62 The Peacock
64 Hindu philosophy
66 Slow canter
68 Risk money

Yesterday's Puzzle Solved:

2/8/64

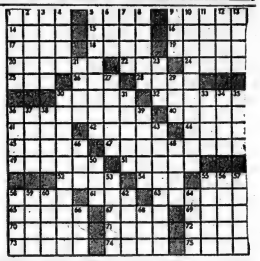

Summertime FOOD VALUES

BRUNSWICK SARDINES 3 tins 2/19c

MAXWELL HOUSE — 13c OFF COFFEE 4-oz. 1.19

SILVER RIBBON Wax BEANS 2-20-oz. 2/39c

GARDEN PATCH V.P. CORN 14-oz. 2/31c

BELLEVILLE INDEPENDENT GROCERS BIG

Plenty of Free Parking Space At The Following B.I.G. Stores

THOMPSON GROCETERIA — 89 Bridge St. West — Phone WO 2-2262

WRIGHT'S FOOD MARKET — 84 West Main St. — Dial WO 8-6396

O HALES — 141 Victoria Ave. — Dial WO 8-6488

MITCHELL'S FOOD MARKET — Rossmore — Phone WO 2-1618 Mt. View

FROM ECONOMY TO LUXURY IT'S RAMBLER FOR 1964!

SEE THE 3 GREAT '64 RAMBLERS TODAY —

• ECONOMY AMERICAN '6' • POPULAR CLASSIC '6' OR '8' • LUXURIOUS AMBASSADOR V-8

CARL JONES MOTORS LIMITED

30 COLLEGE ST. WEST, BELLEVILLE

DIAL WO 8-5568

MR. TWEEDY by Ned Riddle

"Actually, I was looking for one with a little more horsepower."

Gold in Cans

EDMONTON (CP)—Souvenir-hunting tourists will be able to buy canned black gold this summer.

Jim, Ed and Lawrence Kostyshyn are canning quantities of crude oil in their garage and distributing it through stores in Edmonton.

"We're the oil capital," one of the brother says. "Don't you think we should have a real Alberta souvenir?"

Lawrence is tap man and measures four ounces of crude for each can. Jim runs them through a rented canner. Ed puts on the "Black Gold of Alberta" labels.

If the project is a success, they have another idea.

"We might just do up some wheat in little bags for a souvenir of Saskatchewan."

'Jest a Second'

"No wonder it's been so quiet all day."

SCOTS SHOW

Enterprise Scotland '64, largest general trade fair in Britain this year, is expected to attract 400,000 visitors.

Give Signal to 'Scramble'! Then Attack

Mosquitoes Have Air Battle Program

LONDON (CP) — A scientist from Canada who has spent a considerable time studying the habits of mosquitoes says they operate according to a rather intricate "attack program" similar to Strategic Air Command.

Dr. R. H. Wright of the British Columbia Research Council reported on his findings at a recent meeting here of the International Congress of Entomology.

He says mosquito repellents work not because they smell nasty to the insect but because they disturb its attack program. In other words, they are more like a radio beam that upsets a bomber's automatic pilot mechanism than a weapon to scare the attacker away.

A squadron of mosquitoes always keeps a number of their group in the air. The signal to scramble comes when a prey comes within attacking range, the alert being given by carbon dioxide which is exhaled by all humans and animals.

Then, says Dr. Wright, the mosquitoes head up-wind. The next stage is triggered by currents of warm or moist air which curl up from every warm-blooded target.

If the mosquito finds itself flying out of this congenial atmosphere back into cooler air, a sharp turn is triggered and the chances are that this will bring it back within the warm currents.

The final stage is a visual approach and landing. But the program calls for "no memory function or sense of direction" in the insect, Dr. Wright says.

Bert Lewis
JEWELLER
FOR DISTINCTIVE GIFTS
322 FRONT ST. DIAL WO 8-3041

BOOTH DOES IT AGAIN!

WITH THE

LOWEST PRICES EVER OFFERED

ON BRAND NEW Admiral TELEVISION

EVERY YEAR BOOTH'S BUY THE BALANCE OF ADMIRAL'S CURRENT STOCK AT A SPECIAL "CARLOAD PRICE". THE TREMENDOUS SAVINGS ARE PASSED ALONG TO BOOTH'S CUSTOMERS IN THE FORM OF BRAND NEW TV SETS AT SPECTACULARLY LOW PRICES.

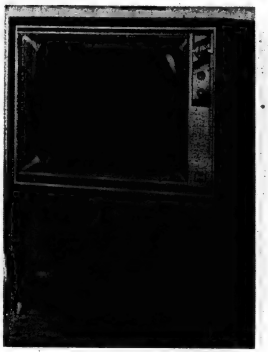

PAY LESS...

FOR YOUR NEW Admiral TV

Than most dealers pay for them during the current year

FREE
HOME SERVICE
By Booth's own factory-trained technicians.

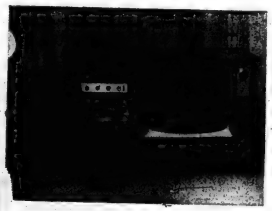

- 23" TABLE MODELS
- 23" FLOOR MODELS
- PORTABLES
- TV-PHONO COMBINATIONS

NO MONEY DOWN

AND TERMS AT

LOW BANK INTEREST

FREE DELIVERY

Highest Trade-In Allowance

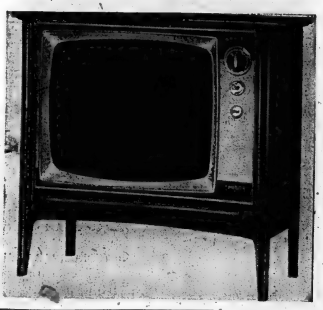

BOOTH

RADIO AND TELEVISION LTD.

170 Front St. (Opp. City Hall) Dial WO 8-5785

THE WEATHER

Saturday: Sunny with cloudy periods and cooler. Low 60, high 70.

Authorized as Second Class Mail Post Office Department, Ottawa

The Ontario Intelligencer

TEMPERATURES

	Max.	Min.
Today	80	57
One year ago	76	66

BELLEVILLE, ONTARIO, FRIDAY, AUGUST 7, 1964 — 7c Per Copy,

SOUTH VIET NAM UNDER MARTIAL LAW

Mastery Of Rules Will Be Vital In Flag Debate

PC's Predict Issue Won't Come to Vote

OTTAWA (CP) — Prospects are for the Commons to resume the flag debate early next week. All parties are preparing for a tough battle in which mastery of Commons rules will be at a premium.

The Liberals and the three smaller opposition parties—New Democrats, Social Credit and Creditistes — anticipate a long and gruelling debate kept alive by Progressive Conservative speakers.

The Conservatives have already made it plain in the Commons and privately that a great many more of their members want to participate than the 20 who spoke previously Some Conservatives predict the flag resolution will never come to a vote.

Opposition Leader Diefenbaker has already given a hint of one feature of the Conservative attack. He has twice suggested that the government postpone the flag debate to introduce the Canada Pension Plan.

Informants say that the Conservatives will build up a drumfire of similar suggestions as the flag debate progresses. The aim is said to be to portray the government as so bent on having a decision on the flag that no other matter of public importance can shake them.

PM RECOGNIZES TACTIC

Prime Minister Pearson recognized this in his national television speech Wednesday night. He said the government is "told that it (the flag) is a relatively trivial matter and that we should go on with other legislation."

"The time has come for a decision: There is no use saying now, as I see it, let's postpone it until spring or next summer or a year from now. We will always have legislation facing us that some people will say is more important that a flag resolution."

He said he believes a flag will bring Canadians together, deepen a sense of unity and a feeling of pride and confidence in Canada.

In the face of widespread ex-

(Continued on Page 2)

4KKK Men Held By FBI

ATHENS, Ga. (AP) — Four white men were arrested by the FBI Thursday night in connection with the slaying of a Washington, D.C., Negro educationist who was killed by a shotgun blast as he drove through a rural Georgia area. The FBI said the men were members of the Ku Klux Klan.

U.S. Commissioner Giriard Hawkins said one of the four—James S. Lackey, 28—admitted complicity in the death of Lemuel Penn, an army reserve lieutenant-colonel slain July 11 as he drove along a rural northeast Georgia highway near neighboring Colbert. Hawkins said Lacky implicated the others.

They were held in jail under bonds of $25,000 each after arraignment before Hawkins on charges filed under the new Civil Rights Act.

Meanwhile, state authorities looked into the possibility of filing murder charges against Lackey, a gas station attendant; Herbert Guest, 37, a garage operator; Cecil William Myers, a yarn-picker and laborer, and Joseph Howard Sims, 41, a machinist, all of Athens.

The federal charge against the men carries a maximum penalty of $5,000 fine and 10 years' imprisonment while a first - degree murder charge filed under state laws can carry the death penalty.

FBI Director J. Edgar Hoover announced the arrests in Washington climaxing an intensive three-week hunt for the slayers.

MOONSHINER JAILED

BAKERSFIELD, Calif. (AP) Authorities raided the home of 93 - year - old Otis Sledge and found 15 gallons of moonshine corn whisky and 250 empties.

ON WAY TO SOUTHEAST ASIA—Pilots of an F-100 Super Sabre jet fighter squadron chat at Hickam Air Force Base at Honolulu Thursday before departing for Southeast Asia. (AP Wirephoto)

World Press Tense and Divided In Opinions of American Actions

LONDON (Reuters) — The world press remained tense and sharply divided in its opinion of American action in North Viet Nam today as U.S. forces in the Pacific continued a state of alert.

Russian newspapers today gave more space to the situation and hostile foreign reaction to the American moves.

Pravda, the Communist party daily, used about half a page on the story. In a comment headed "Aggression in the Gulf of Tonkin" the paper accused the U.S. of "looking for a pretext to strike."

Pravda warned that "rash steps and provocation in this region are fraught with the most dangerous consequences."

Generally, the Soviet press stressed the danger of a widespread conflict in Southeast Asia if the United States does not immediately stop "aggressive activities."

SUPPORT U.S.

French newspapers remarked today on the calm attitude of President Johnson in his handling of the situation. The British press remained largely in support of the United States.

In London, The Daily Telegraph said "much verbal indignation" could be expected from Moscow over the American action, "but unaccompanied by any action likely to aggravate the conflict."

The Japanese national daily, Asahi Shimbun, called on the United States to restrain its military activities in Viet Nam before the situation developed ino a second Korean War.

Hedged Pledge of Freedom Of Movement Made to UN

UNITED NATIONS (AP) — Relaxing his stand slightly, President Makarios has made a cerefully hedged offer to arrange access for United Nations peace-keeping forces to areas on Cyprus barred to them.

The Greek - Cypriot president's cable Thursday to Secretary-General U Thant appeared to retreat from the adamant position Makarios took July 28 when he wrote Thant that it was not possible to let UN patrols to enter sensitive areas "where requirements of absolute secrecy on matters of state defence and security are involved."

Thant had protested to Makarios that Greek-Cypriot authorities were barring UN troops from Limassol and other port - areas where the Greek-Cypriots were landing arms. He asked the Cypriot government to honor its agreement granting the UN force "full freedom of movement" throughout the island.

In his note Thursday, however, Makarios told Thant:

"Irrespective of the legal views expressed in that communication, it is my desire to assure your excellency that the United Nations force in Cyprus will enjoy full freedom of movement throughout the territory of the republic.

"The only exception will be certain localities . . . access to which may be arranged after consultation between the government and . . . Gen. Thimaya."

Cubans Paddle For 300 Miles On Inner Tubes

FORT LAUDERDALE, Fla. (AP) — Five Cubans floating fully clothed in automobile tire inner tubes were fished from the Atlantic Thursday, and they said they had paddled 300 miles from Havana.

They said they had been bobbing and rowing with two crude oars for six days, five of them without food, on what started out as a makeshift raft.

But rough weather had battered it badly, bursting some of the tubes and washing away planks they had used as seats.

When they were picked up 35 miles off West End, Bahamas, sharks were swimming nearby. The men were sitting and lying half in the water and were badly burned and suffering from exposure.

Canada Ready To Make Offer

OTTAWA (CP) — The Canadian government has virtually completed its hearings of industry's views and stands ready to make its initial tariff-cutting offers in Geneva on Nov. 16 to start the Kennedy round of multilateral bargaining.

However, the date—already once set back because of the U.S. elections—may again be postponed unless there is some break within the next few weeks in the continuing deadlock between the United States and the European Common Market over agriculture.

The Americans have said bluntly that unless the Common Market softens its views on agricultural protectionism by September or October, the U.S. may not be prepared to table on Nov. 16 its exceptions to the proposed 50-per-cent linear cut in tariffs.

Sources here say Canada's position is much the same.

There seems to be only scant hope in Ottawa that the farm issue will be eased, let alone solved, by Nov. 16. In fact, the full Canadian negotiating team does not plan to be in Geneva until January, though some members of it will be there next month.

MET LAST MAY

Last May, a year after their first meeting, ministers of the 58 nations in the General Agreement on Tariffs and Trade agreed to the principle of the late President Kennedy's idea that since the scope for item-

(Continued on Page 6)

Supply Bill Passed

By RONALD LEBEL

OTTAWA (CP) — The Commons passed an interim appropriation of $1,037,030,109 Thursday after nearly two weeks of debate and turned to a bill increasing the provinces' share of personal income taxes.

The interim supply measure will enable the government to pay its current bills in August, September and October pending approval of the 1964-65 spending estimates.

The Senate was to reconvene today after a week-long holiday to consider the supply bill.

The long supply debate ended with a heated scrap over the CBC. Opposition Leader Diefenbaker and Ralph Cowan (L—York - Humber) criticized the publicly-owned corporation for what they said was unchecked spending and "partisan" news reporting.

Finance Minister Gordon and Robert Prittie (NDP—Burnaby-Richmond) said their respective parties support public broadcasting.

URGES SALE

Mr. Cowan accused the CBC of wasting taxpayers' money "on a gargantuan scale" and of competing unfairly with private broadcasters. He urged that the CBC be entirely liquidated, its assets being sold to privately-owned radio and television stations.

Mr. Diefenbaker said the CBC had been set up by a Conservative government in 1935 and his party still believes in a public broadcasting corporation responsible to Parliament.

He said the government had not answered opposition questions about CBC operations and had shielded the corporation from parliamentary control. He again called for a Commons committee on broadcasting to investigate the whole field.

Mr. Diefenbaker criticized the CBC for its political reporting, which he said he found pro-Liberal and sometimes near-slanderous.

DEFENDS CBC

Mr. Prittie said the CBC should not be subjected to witch hunts by politicians. The present system of voting annual government grants to the cor-

(Continued on Page 6)

Dead Woman Had Wound In Her Back

LONDON Ont. (CP) — An autopsy was to be performed today on the body of 32-year-old Victoria Irene Mayo, found dead in her blood-spattered bed in a midtown apartment Thursday.

Detectives said the woman had a wound in her back but the death was not being termed a "murder." They said they were conducting a "death investigation."

Detective - Sergeant Frank Christie, leading the investigation, said an empty beer bottle, two drinking glasses and a leather jacket were removed from the apartment Thursday night.

Detectives said the apartment showed no signs of a violent struggle and the apartment was locked from the inside with a chain night latch.

The body was found by Mrs. Jean Bonk, owner of the building, who entered the apartment through an open window at the back of the building after she got no response to her knocks.

Death Mandatory For Profiteers, Provocateurs

Premier States Week Will Decide Destiny

SAIGON (CP) — Premier Maj.-Gen. Nguyen Khanh today proclaimed all of South Viet Nam in a state of emergency. His proclamation in effect placed the country under martial law.

The proclamation gave military courts jurisdiction over all violations of public security with a mandatory death sentence without appeal for terrorists, provocateurs and profiteers.

Khanh said: "I am leaving ence the "coming week will decide the destiny of our entire people."

The state of emergency provided for press censorship but it was expected this would affect the local press only.

"According to the needs of national defence, a partial mobilization of manpower will be applied," the decree said.

LEAVES FOR FRONT

After reading the decree and broadcasting to the country, Khanh said: "I em leaving right now to deal with my soldiers at the front." He told reporters he would leave for the 17th parallel—the border with Communist Viet Nam.

At the Viet Nam border itself, South Vietnamese forces remained on full alert but U.S. advisers said they doubt that the Communists would launch an attack at least for the present. One senior U.S. adviser said if the North Vietnamese had moved in anger over the U.S. retaliatory bombing of their naval and supply installations, they would have done it by now. The American air strikes took place Wednesday.

The response of China particularly was the unknown quantity when President Johnson ordered late Tuesday night the air strikes against the North Viet Nam mainland in retaliation for what the U.S says were unlawful attacks in international waters by North Vietnamese patrol boats against U.S. warships.

U.S. Defence Secretary Robert McNamara Wednesday held a press conference at the Pentagon, U.S. defence headquarters, and said that while he assumes Peking may send in some combat aircraft to help North Viet Nam, there have been no indications of any substantial Chinese military movements in the last few days.

What's more. McNamara said there is no evidence the Chinese helped the North Vietnamese in the Tonkin Gulf action against the destroyers Maddox and Turner Joy.

REPORTS UNCONFIRMED

U.S. military intelligence sources in Hong Kong today backed up McNamara and said they had nothing to substantiate reports from Nationalist Chinese military sources that Red China sent about 100 Soviet-built MiG fighters to Hanoi Thursday to reinforce the North Vietnamese Air Force.

Earlier U.S. intelligence sources in Hong Kong had described as "highly inflated" Chinese Nationalist reports that large Chinese Communist army units had been shifted from Central China to the southern border provinces. One source said much of the activity involved work on roads and communications and some strengthening of units had been noted.

(Continued on Page 2)

U Thant Favors Parley

WASHINGTON (CP - AP)—UN Secretary-General U Thant has suggested to the U.S. government several undisclosed possibilities to help solve the crisis in Southeast Asia and says he personally favors another 14-country Geneva conference to deal with the problem.

Thant also expressed the opinion that the Security Council is not the place to bring about a settlement in Southeast Asia at this time because of the council's limited powers and the fact that North Viet Nam, the key power involved, is not a member.

Thant visited Washington Thursday for a day of talks with President Johnson and other high U.S. officials. The president climaxed Thant's visit with a gala White House banquet.

On the question of a new 14-country Geneva conference, Thant differed with the American position. Communist China, North Viet Nam and Russia have been urging such a conference without any pre-conditions.

The U.S. says that rather than having another Geneva conference now, it would be better for the Communist nations to start living up to the agreements made at the last one, held in 1954 that resulted in the partitioning of French Indochina into four states — North and South Viet Nam, Cambodia and Laos.

EXPLAIN REASONING

U.S. officials said today the United States asked for Security Council consideration of the North Viet Nam PT (patrol-torpedo) boat action because the UN charter calls for a report when a member acts in self-defence.

The U.S. call for the council session amounts to reporting before the Security Council, not asking it to take any action now, the officials said.

Thant and the U.S. leaders also talked about the UN operation in Cyprus and about UN finances. On the latter, the UN chief sai dthe Soviet and French governments still are opposed to paying their dues for UN peace-keeping operations in The Congo and along the Gaza Strip.

Thant's and President Johnson's exchange of toasts at dinner Thursday night had a peace theme.

Johnson said: "The will for peace in the world is a will that springs from the soul of the human race. That will is stronger tonight, stronger in this decade, I think, than ever before in the history of the human race."

The United States "takes great satisfaction" from the success of the United Nations, the president said, and he toasted Thant and the cause of peace on earth "for which we all work together."

In reply, Thant said it will be his constant endeavor to try to bring about a state of affairs by which the UN members 'practise tolerance" and live together in peace.

FBI Claims Former Psychiatric Patient Wrote Worthless Letter

HONOLULU (AP) — Negro comedian Dick Gregory reports that a letter he turned over to the FBI three weeks ago practically pinpointed the Mississippi graves where the bodies of three civil rights workers were found Tuesday.

But sources close to the FBI in Washington said Thursday that the letter Gregory received was written by a former psychiatric patient and proved worthless in the long hunt for the three men missing since June 21.

Gregory told a press conference Wednesday night that he had considered the letter a phoney until the bodies were found.

He said he also had delivered to the FBI a tape recording in which a Mississippi man gave an account of how the three men were slain and the names of five men involved in the slayings. He said the tape was an interview of the man by a member of the civil rights information department in Mississippi.

Informed sources in Washington said the tape recording proved of no more value than the letter.

Washington sources said federal agents found the letter writer told investigators that he ington man who was investigated immediately after Gregory turned over the letter to the bureau. They said the letter writer told investigators he he had no informaion about the three civil rights workers except what he had learned from newspapers and magazines.

Meanwhile, southwest of Philadelphia, Miss., FBI agents fanned out around Old Jolly Farm Thursday, questioning residents for clues to who killed the three civil rights workers and buried them in a nearby red-dirt dam.

Deputy Sheriff Cecil Price said pathologists found three bullets in the Negro and one each in the two white youths. All had been shot from the front.

Private pathologists identified the bodies of Andrew Goodman, 20, and Michael Schwerner, 24, both white New Yorkers. The third body is apparently their Negro companion, James Chaney, but sufficient scientific background on Chaney has not yet permitted the FBI to confirm the identity officially.

Today's Chuckle

If a fellow is unhappy at home, he should try and find out if it's because his wife is married to a grouch.

THE WEATHER

Synopsis: Across southern Ontario and central Ontario today the weather will be warmer than experienced the last couple of days. Cooler air will again cover the forecast district Saturday.

Peking Starts Three-Day Demonstration Against U. S.

PEKING (Reuters)—Columns of marchers shouting slogans and waving banners and flags staged a mass demonstration here today against "U.S. imperialist aggression" against North Viet Nam.

The demonstration was on the same massive scale as those held here during the Cuban crisis in 1962 and the trouble in Panama last January. Observers expected it to go on for at least three days.

Meanwhile, the top Chinese Communist party newspaper, People's Daily, said today the United States had "wholly miscalculated in launching air strikes against North Viet Nam."

"The Vietnamese people, the Chinese people and all the revolutionary peoples of the world are not to be cowed by warships, aircraft and guns of the United States," People's Daily said in an editorial quoted by the official New China news agency.

It said President Johnson's request that the Southeast Asia question be brought before the United Nations Security Council revealed the U.S. was planning to use the UN "as a tool for intervention."

The demonstrators this morning paraded past the North Vietnamese Embassy in the diplomatic quarter here. Embassy officials stood outside to collect petitions and acknowledge the shouting.

Marchers in light summer workers, students and rifle-carrying militia.

The demonstration was highly organized and orderly. Marchers went straight to the office and residence of the British charge d'affaires just across the clothes, wearing straw hats against the blistering Peking August sun, included factory squad from the North Vietnamese embassy, not even bothering to glance at the solitary white-uniformed policeman outside the gates.

Workers were busy putting topical anti-U.S. banners scaffolding all over the

Joe Greene, MP, Enters Race For Leadership

By BOB EXELL

TORONTO (CP)—J. J. (Joe) Greene, member of the House of Commons for Renfrew South, formally announced his candidacy for the Ontario Liberal leadership today, coupling it with a challenge to Charles Templeton to meet him in a television debate.

For Mr. Greene 44, an Arnprior lawyer, it will be his second attempt to win the Liberal leadership. He was also in the race when John Wintermeyer was chosen in 1958. Mr. Greene finished third, behind Walter Harris, former federal finance minister.

By tossing his hat in the ring, Mr. Greene brings to six the number of men who have declared their candidacy for the Liberal leadership, vacated by the defeat of Mr. Wintermeyer in the Ontario general election last Sept. 25.

Mr. Greene, who first entered the House of Commons in 1963, singled out Mr. Templeton as being the only one of the other five contestants who has the "dynamism" that might unseat John Robarts and his Progressive Conservative government.

IGNORES OTHERS

At a press conference he completely ignored those regarded as the leaders in the Liberal fight—Robert Nixon, 36 and Andrew Thompson, 39—saying only Mr. Templeton had "that quality of dynamism without which a party so long in he wilderness cannot get the enthusiasm and support to achieve office."

Mr. Greene said he realizes that challenging Mr. Templeton, a former television personality, to a TV debate is a "calculated risk."

"He is an experienced and polished television performer, while I'm a backwoods lawyer," he added.

Mr. Templeton, 48, is a one-time evangelist who resigned as executive news editor of the Toronto Star to seek the leadership and the vacant Toronto Riverdale seat in the legislature.

Besides Mr. Nixon member of the legislature for Brant, and Mr. Thompson, member for Toronto Dovercourt, two other provincial members also are in the race—Eddie Sargent (Grey North) and Joe Gould (Toronto Bracondale.)

Mr. Greene told the press conference he does not regard his own lack of a provincial seat as a serious handicap. He referred to the late Mitchell Hepburn, the Ontario Liberal premier who left federal politics to gain the Ontario leadership, saying Mr. Hepburn had not been hampered by starting from the federal arena.

The grey - haired father of five, who presented his wife, three daughters and two sons to the press gathering, compared the Conservative government of Premier Robarts with the former Union Nationale regime of Maurice Duplessis in Quebec.

HITS PATRONAGE

"The Conservative patronage-oiled machine is just as rich just as powerful and just as effective as ever was the Duplessis machine in Quebec," he said.

SARGASSO SEA?—No, just an example of the heavy algae growth this year in the mouth of the Moira River. Low water conditions, and bright sun and detergents speed algae growth.

Mouth of Moira River Infested With Algae and Dirty, Foul-Smelling Weeds

Fresh water algae — or just plain weeds.

Whatever the term used, it is a hated word for outdoor lovers, who each summer see more and more favorite summer recreational spots infested with a mass of dirty and foul smelling weeds

In some areas, such as at the mouth of the Moira River, the water surface is so solidly matted that boating is impossible.

And this one incidence is duplicated many times over in shallow areas further up the river with algae growth in Moira Lake south of Madoc being of special concern.

Aside from its unpleasantness when algae growth gets excessively bad it materially detracts from the recreational value of an area.

CAN'T PINPOINT CAUSE

Experts seem unable to pinpoint the cause of the algae growth but a general belief is that fertilizer draining into lakes and streams from rural fields, and wash detergents, have a tendency to aggravate the growth.

But this argument doesn't hold true in all instances. Opposed to this line of thinking is the fact that neither fertilizer drainage or detergents are present in northern lakes and yet the algae growth is still present.

There was considerable concern early this summer when algae growth in Moira Lake appeared a month earlier than usual. In fact the growth was so bad that a team of government department experts from Toronto did a survey in an attempt to come up with the cause of the trouble.

To date, however, there has been no report from the Moira Lake survey.

MANY COMPONENTS

One thing known is that shallow water, warmth and sunlight all combine to promote algae growth.

That is one of the reasons for the heavy concentration of algae in the river mouth.

Bearing out this sunlight theory is that beneath the CPR railway bridge where sun never reaches, there is a complete absence of algae growth.

When the algae growth appeared in Moira Lake a month earlier this year, the sunlight and warmth theory was advanced as a possible cause.

There was little or no snow cover on the lake last winter and the ice was possibly thinner than usual. The thought was this allowed warmth from the winter sun to pentrate and give the algae an early start.

BAD IN MOIRA LAKE

River Authority officials say the algae growth is still bad in Moira Lake.

And in many places along the Moira River course, particularly adjacent to areas where there are housing sub-division, the algae growth is described as "a mess."

The cause of the algae growth still defies the experts, and once the growth occurs remedial practices are costly and somewhat unsatisfactory.

The bottom growing algae growth can, of course, be cut off below the water, but even then the weeds continue to grow.

HAS DRAWBACKS

Another control method is to use chemical spray, but this also has its drawbacks.

First various permissions from various authorities must be received before the spray can be used. When it is used, the algae growth is killed, but the dead weeds remain on the surface, and are as big a nuisance as ever.

Cost of chemical control is another factor which discourages its use. Over a large water area the cost is said to be somewhat prohibitive.

Low Weir Dam To Be Built At Moira Lake

Last minute survey work preliminary to the construction start of a low weir dam at the outlet of Moira Lake, is being carried on this week by the Moira River Conservation Authority.

Lightfoot Construction Ltd. of Belleville has been awarded the contract for construction of the dam. The contract price is $5,806.58.

The survey work being done this week is to spot the proper location of the dam which will control the summer level of Moira Lake. Construction is expected to commence next week.

Parliament At a Glance

By THE CANADIAN PRESS

THURSDAY, AUG. 6, 1964

Creditiste Leader Real Caouette, in a shouting match with Conservative MPs, assailed Opposition Leader Diefenbaker for his stand on the flag debate.

Mr. Diefenbaker said his party refuses to be placed in a strait jacket by accepting a time limit on such an important issue as the flag.

Ralph Cowan (L — York-Humber) attacked the CBC as a waste of money and urged that it be sold, but Finance Minister Gordon rejected the idea.

The Commons approved a bill giving the government $1 037,030,109 in interim spending authority for the next three months.

FRIDAY, Aug. 7

The Commons meets at 10:30 a.m. to continue debate on the fiscal arrangements bill. The Senate meets at 3 p.m.

Coming Events

FREE TICKETS TO SEE THE Beatles in person Labour Day at Maple Leaf Gardens to the couple having the most dance time at Bel-Har Marina Marathon Dance, Friday, Aug. 7. Apply to Bel-Har Marina, 22 South Front St., Belleville.

DUPLICATE BRIDGE TO BE held at the Bay of Quinte Golf and Country Club, Monday evening, August 10, 7.45 sharp, sponsored by Bay of Quinte Golf and Country Club. Note change of time.

THE ANNUAL FLEMING FAMILY reunion will be held at Moira Conservation Park, Thomasburg, Ontario, on Sunday, August 16, 1964. Dinner at 1.00 p.m. All families cordially invited. Aug7-12

TANNER REUNION, TWEED Park, Sunday, Aug. 9, 12 o'clock noon.

QUINTE DRIVING, RIDING CLUB present harness racing every Saturday evening, 8 p.m., Belleville Raceway, Exhibition Park Pari-Mutuel wagering. Je25-Th-F-S-tf

SOCIAL EVENING, EVERY FRIday, Orange Hall, Church Street 8 p.m. sharp. Special prizes. Jackpot. Admission 25c Best prizes in town Ja7-ev-th-f-tf

DANCING EVERY FRIDAY NIGHT Tweed Park Pavilion, 9 - 1 a.m. Dawnwood's Orchestra. Admission 75c. M14-ev-th-f-tf

ELKS' SOCIAL EVENING EVERY Friday 219 Front Street, 8.00 p.m. sharp. Extra big prizes. Jackpot. Admission 25 cents. Biggest prizes in Belleville. Ja12-ev-fri-tf

DON'T FORGET SOCIAL EVENing at Knights of Columbus Hall, auspices Holy Name Society, Saturday night, 8 p.m. Good prizes. Door prizes. Ap5-ev-f-tf

Trenton News

By EULA GOSLING — EX 2-3329

Residents Protest Size Of Watermain

TRENTON—At last night's meeting of town council, a petition protesting the proposed installation of a 16-inch watermain on Henry St., between Dufferin Ave. and Queen St., was read. Henry St. residents complained the projected Local Improvement cost of $1.12 per running foot frontage, annually, was excessive, and said such a large main was not needed on this street. Cost of the installation is estimated at $26,793. Notice of council's intention to permit the Trenton Utilities to install the main, divided the cost between the PUC, ($11,600) and the owners taking up the slack.

Clerk-comptroller O. W. Larry first explained that the published figures had been revised, and the owners would be paying $7.80 per running foot frontage over a 15-year period, which worked out to 80 cents per foot annually.

Howard Hallick from the PUC told council that 16-inch main had been recommended for this street for fire protection purposes, as water pressure is low in this area. The present mains, ranging in size from one inch to four inches, are inadequate, according to fire underwriters' standards. Mr. Hallick said the residents were being charged local improvement taxes as if they were getting a six-inch main, and the PUC was taking on the biggest percentage of the cost.

Councillor Ross Burtt said the Henry St. residents would be paying for the cost of their own installation, as well as for new water main installations on Dufferin Ave. through their general tax rate.

The revised scale of payment will be published again, and Henry St. residents will be able to lodge a protest if the new rates do not meet with their approval. The protest could be taken through to the Ontario Municipal Board should the residents and the PUC not come to an agreement.

SPECTACLES SOUGHT

CHEAM, England (CP) — St. Oswald's Church here in Surrey has asked for public donations of old spectacles for leprosy victims. So far the church as collected 1,200 pair.

Order Company To Start Paving By Noon Today

TRENTON — J. M. Tomlinson, the consulting engineer hired by the town to oversee reconstruction projects on Dufferin Ave., Dundas St. E. and Sidney St. this year, has notified the Rayner Construction Company of Toronto to get its paving sub-contractor working on Dundas St. E. by noon today, and the road, including Gilmour Hill, open by Monday, . . . or "forget about the subcontract."

Mayor James MacDonald told council last night it was "ridiculous" for the road to have been closed off for the past four days with no signs of paving."

Rayners have until Aug. 24 to complete the entire project, or face a $200 a day penalty. Councillor Joseph Gould, chairman of the public works' committee, told council last night Rayner meant to ask for a three-weeks' extension on the project. Two previous extensions have been granted.

Whistling Swan Found by Boys

TRENTON — The whistling swan now recuperating at the home of Mr. and Mrs. Edward Kent, on the Frankford-Stirling Road, was found not by a game warden but by three Bayside boys. Sunday the boys, Murray Cassidy, 8, and Tim Cassidy, 12, sons of Mr. and Mrs. W. H. Cassidy, R.R. 2, Trenton, and Michael Palmer, 10, son of Mr. and Mrs. J. Palmer were in a rowboat when they noticed something in the marsh. Rowing over they found the swan, with an arrow nearby. The bird was so weak that they had no trouble carrying it to the Cassidy home. Mrs. Cassidy telephoned George Warner of the Department of Lands and Forests at Stirling, who took the bird to the Kent home.

X-Ray WO 2-1278
ROGER RIEDEL, DC
Doctor Of Chiropractic
Office Hours:
Mon. & Fri. 9 a.m. to 3 p.m.
Tues. & Thurs. 9 a.m. to 6 p.m.
218 Church St. Belleville
By Appointment

SILLS
FOR ALL YOUR
HOME IMPROVEMENT NEEDS
FINANCING ARRANGED
ARTHUR A. SILLS & SON LTD.
405 DUNDAS EAST WO 2-9191

Murray Twp. Draws Nearer To New Building

TRENTON — Murray Township drew one step closer to its new township building Wednesday night when the reeve, D. G. McMaster and the members of township council instructed the clerk, Angus Gunter, to draw up a by - law, which would enable council to sell debentures worth $15,000 to finance the building.

Mr. Gunter has already applied to the Ontario Department of Municipal Affairs for a $10,000 Centennial grant for the building, and $5,000 will be taken out of the general funds, to make up the $30,000 cost of the building. Work on the structure is expected to start in the fall and the project may come in for a winter works' grant, also.

The building will house council chambers and the clerk's and other offices.

In other business at Wednesday's meeting, council voted to pay the village of Frankford $350 for the services of the Frankford fire department last month, and also $150 for a fire at Turncliffe's Lathe Mill.

It was noted that the warden's picnic will be held at Presqu'ile Point on the afternoon of Wednesday, Aug. 12. Reeve McMaster is also the warden of the United Counties of Northumberland and Durham.

Township assessor Henry McColl reported his assessment field work almost completed.

Trenton Council Briefs

TRENTON — Because one "Sidney" St. resident, J. B. Landis, complained to council last night that he was having trouble with door delivery and mail delivery, council will rename Sidney St., between Princess St., down past the Community Gardens to the Bay, South St. Mr. Landis' residence will be known as 1, South St.

WILL BE REPLACED

Mr. Harold Turney, a one-time member of the Trenton Board of Education and the Trenton Court of Revision, will be replaced, at his own request, on the Trenton and Suburban Road Commission. Along with council's acceptance of his resignation, will go a commendation for his service to the town in various capacities. Meanwhile, Arie Hoornweeg, technical assistant to town engineer Eric Aldersey, will attend a meeting of the commission on Aug. 17, in an observer's capacity.

ENDORSE RESOLUTION

Trenton council last night voted to endorse a resolution brought down by the City of Barrie council, by which municipal councils would be permitted to plant trees on private property, within eight feet of the property line. Municipalities now have no authority to spend money for trees on privately - owned land.

Mayor MacDonald said the town looks "like a shaved dog," at the present time, and suggested the parks' board would do well to spend its one mill allowance for one year on nothing but trees for the town.

MADE OFFICIAL

At the request of residents living on the annexed portion of the Wooler Road, the name of their road will be made officially, "Wooler Road," by town council and numbers allocated to the houses. A complaint was registered with council last night from residents regarding mail delivery, etc. since annexation took place at the first of the year.

TAKE NO ACTION

Town council took no action on a request that it endorse a resolution by the county of Peel council that jail employees be given equal status with other municipal employees . . . for a very good reason . . . it doesn't concern the town. Trenton has no jail employees, and council will be content with whatever action Hastings County Council takes on the resolution.

BANK STATEMENT

Government of Canada deposits increased $39,123,000 to $80,079,000 in the week ended Aug. 5, the Bank of Canada reported Thursday in its weekly financial statement. Chartered bank deposits increased $26,969 000 to $883,994,000 and notes in circulation increased by $9,072,000 to $2,286,395,000.

let's talk "cents" about entertaining!

Nearly everybody likes to entertain. And everybody wants to be considered a good host or hostess.

Problem is that a family income budgeted for mortgage, car payments, insurance and other fixed expenses won't stand big entertainment bills. It doesn't make economic sense.

So what to do —when you know that among your guests some prefer gin, others rye, vodka, rum, sherry or beer—and your budget won't stand such an assortment?

Here's the solution that will delight everyone—and keep your entertainment cost at a minimum—

Buy just one liquor: A special brand of extra light rum. Its name: TROPICANA. Made by Woods, who have been distilling fine rums for over 75 years... And what's special about TROPICANA?

It's so versatile, it's practically a *one-brand bar!* Besides being a superior light rum by itself, your guests will enjoy it in any rum drink imaginable.

It makes delightful versions of almost any drink you can name! Just try TROPICANA with three or four quite different mixes. You'll realize you're on to something good!

Tropi-cola, for instance! Lots of people have already discovered Tropi-cola. They will be delighted with your Tropicana and Ginger, Tropicana and Tonic, Tropicana and Bitter Lemon, or what will you have!

"A refreshing change" ..."a delightful idea"..."mighty satisfying"... With TROPICANA your reputation is established... and your budget saved!

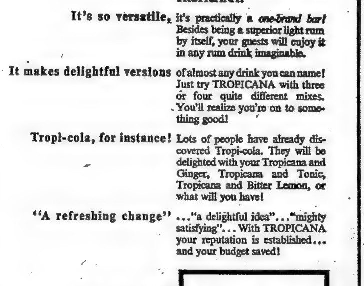

THE ONTARIO INTELLIGENCER
Ontario Established 1841 — Intelligencer 1877
Published Daily by
THE ONTARIO INTELLIGENCER LIMITED
Belleville, Ontario, Canada

Subscription rates:
By carrier for one week
By mail in Canada $12.00 per year; 6 months $6.75
3 months $3.75
By mail to U.S.A. $21.00 per year
Authorized as second class mail by the P.O. Dept. Ottawa and for payment of postage in cash.
Member of The Canadian Daily Newspaper Association; Member of The Canadian Press; Member of the Audit Bureau of Circulations

Left Too Soon

The battle for Stanleyville, capital of one of the provinces in the eastern part of the Congo, is clear proof, if any were needed, that United Nations troops left that unhappy country too soon.

Though some of the rebel forces may have some crude idea of communist ideology, in essence their aim is a return to a primitive tribalism and a renunciation of the legacy of civilization, scant though it was, which was their only reward for long years of Belgian rule.

If these tribesmen have their way, the Congo will be dismembered and the inevitable process of civilization will be set back many years.

By one of those strange quirks of fate, the man who first espoused this idea of "separatism," Moise Tshombe, is now entrusted with the task of trying to preserve the vast and varied territories of this equatorial land as a unified country.

Despite this, his heart may well be in the fight, for from the first Tshombe has been on the side of the civilized, as opposed to the tribal, life. He sought an independent Katanga, because this would relieve that rich area from the necessity of contributing heavily towards the development of other backward areas. Now, though, these essentially tribal enmities have assumed proportions which threaten the very existence of the country. It is doubtful if Katanga could long continue to enjoy the type of life Tshombe wants should he fail to check the rebels. It is not so much a case of the rebel armies threatening to extend their control throughout the whole Congo —the land is much too big and the rebels far too disorganized for that — but of the spirit of tribalism spreading until every man's hand is raised against every other man.

The whole story of the Congo is a tragic one, an awful example of all the white man's worst errors, from early cruel exploitation through years of failure to prepare the natives for self-rule to the final and virtually irremediable error of relinquishing control far too soon.

The Belgians never gave the Congolese the same chance as that the British provided the Africans in Ghana, in Nigeria, in Tanganyika and recently in Nyasaland and Kenya. And even most of these former British colonies have their woes.

Portable Pensions Again

Premier John Robarts has suggested that provincial experts meet to consider what type of legislation would be required to make private pension plans "portable" across provincial boundaries.

The provincial premiers, including Premier Jean Lesage of Quebec, have enthusiastically endorsed this proposal.

This raises several interesting points.

First of all, there is the question of whether private pension plans are likely to flourish if, and when, a comprehensive Canada-wide pension plan of the kind proposed by the Federal Government actually becomes law.

Then there is the quick approval by Premier Jean Lesage of Quebec for Premier Robarts' proposal. Mr. Lesage mentioned, in particular, the value of the portability of pensions between Ontario and Quebec, because there is a large exchange of workers between these two provinces. We wonder whether Quebec separatists will take note.

Of course, private pensions could still be carried across the boundaries of the two areas, even if these boundaries should eventually divide two nations, rather than two provinces. But it would be most unusual to find two separate nations co-ordinating their services in such a manner.

This brings up another point with respect to portable pensions. There is no today, and never has been any legal barrier to private pension plans being portable. They can easily be made so, providing the firms sponsoring the plans agree. Such agreements have been rare, if not virtually unknown, in the past for two reasons. In most cases firms commenced pension plans as a method of holding reliable, trained workers. The plans serve this purpose only if the worker loses his pension rights if he leaves for another firm. And, secondly, the fact that workers who change their employment after a few years get back only their own contributions to most pension plans has made it possible to provide higher pensions for those who remain. Portable pension plans will either cost the employer or the employee more money, or will not provide as large a pension as those which are not portable.

Religion in Canada

Cobourg Star

Dorothy Fraser claims that the top people in Canada are Anglicans.

Writing in a London, England, periodical, Miss Fraser says Anglicanism is tolerant and vague and makes little demand upon its adherents. The clergy move easily within all circles of society, and their pretty churches make a satisfactory background for marriage and funeral rituals.

Miss Fraser admits that a smaller number of Top People are Presbyterians, and Kirk ministers are the best-educated in Canada.

Christian Science appeals to financial and business people; especially to educated women of a domineering type.

Unitarianism has had small impact in Canada, despite the fact that many eminent Americans were part of the intellectual outlook.

The vast majority of Canadian parents want their children to take part in some religious activity, and the middle class is overwhelmingly attached to the United Church.

"United Church ministers," points out Miss Fraser, "are well-trained but have less educational background. They have a noticeable tendency to hop in and out of their profession as if it were a job rather than a vocation.

From the rigidity of the salvationist of the Salvation Army, the United Church has moved farther liberal theology embellished with ancient ornaments. In so doing it has become the most Canadian of churches."

Teutonic in background, the Lutheran has several branches in Canada, "irrespective with headquarters in the United States."

"One hundred years ago," Miss Fraser continues, "Canadian business was almost controlled by Scots, Presbyterian, Baptists, but they are shading down into a lower social class. An occasional Presbyterian can still be found in this faith, but usually the members are semi-skilled workers."

Lowest income group, the unorganized and the unskilled belong to a multiplicity of evangelical sects. "These are strong in very small towns among somewhat depressed people."

Roman Catholicism is a special case in Canada. Miss Fraser writes: "In Quebec, settled by the French in Jansenist times, it is a State Church. The higher clergy are well educated, although the country priest may not be — much of Quebec's present unrest is due to its lack of facilities for modern education —largely operated by religious orders.

"Canadian Catholics are puritanical in morals and when they visit Europe they are shocked by what they find."

Apart from the orthodox Jews, there are the persecuted Doukhobors, the distinigrating Doukhobors, and the declining Quakers. About 80 percent of the Japanese are Buddhists, while many of the Chinese have joined various religious denominations. Added to these are the little conclaves of British Israelites; a handful of spiritualists, cults, and such curiosities as the Temple of More Abundant Life in British Columbia.

Miss Fraser deplores the fact that the ancient religions of the First Canadians, the Native Indians were ruthlessly crushed. "French Jesuit priests missionaries had the field to themselves for a long time, and one would still meet a wedding girl speaking English with a French accent acquired at a mission."

Miss Fraser summarizes her reaction to religion in Canada: "It is a social institution, a shop for Church as others look for a car. On the way up in society, one starts attending a church according to his need —and there are non-believers who feel that church is a useful church for business reputability.

"All the Canadian political parties, except the Liberals, who are strongly Roman Catholic, try to get a denominational candidate, for this will automatically draw the "dear little old lady" vote regardless of political principles. But woe betide the candidate who has no religious affiliation!

"I must no leave the impression," concludes Miss Fraser, "that every man, woman and child goes to a church of some type. There is a far greater attendance than in England, but many people are apathetic. They still "use" the church for marriages and funerals, either have a vague idea that what they call Christian values should be maintained."

What Is Poverty Today?

—Milton Spectator

The present debate on the anti-poverty bill in the United States Senate should be instructive for Canadians at a time when the Canadian Welfare Council is making a study of the poor in this country.

If the bill is approved by the Senate, the U.S. will spend almost one billion dollars in a first trial period on anti-poverty programs, most of them concerned with training and education all aimed at combating poverty.

Some senators, opposed to the bill, find it difficult to argue against it without appearing that they are in favor of a continuance of poverty. The strange situation has developed in which it is no longer possible for a legislator to oppose a welfare program, even if he believes its merits to be dubious, without seeming indifferent to the needs of a section of the community upon whose votes he must depend when election time comes around.

No person with charitable instincts can be content when he suspects there are pockets of poverty in an otherwise prosperous country. But what is poverty? It seems to have become another of the many relative terms which are glibly used these days and never defined. Certainly it cannot be assessed on a rule of thumb based on income alone. There are far too many variants for that.

An income that might classify a person as poor in a big Ontario city could mean a comfortable living in a rural part of the Maritimes.

The U.S. Bureau of Statistics drew a line at $4,000 a year for an American family of four, and $2,000 a year for a person living alone, and declared that all below it were poor. This arbitrary line set the total of poor in the U.S. at more than thirty million.

In 1961, 62 percent of Canadian families had incomes in excess of $4,000; 77 percent had incomes above $3,000; and 87 percent above $2,000. Of those living alone, 43 percent had more than $2,000 and 57 percent had less.

These figures do not take into account where these incomes were spent, or the individual circumstances of those who received them.

Poverty is often more than lack of money. It can also be social, educational, or inherited and hereditary. Our industrial society is conducive to the creation of pools of poverty in big cities.

In a report entitled "One-third of a Nation," prepared at the request of the late President Kennedy and recently published, he revealed that either physically or mentally unfit. If these young men were considered incapable of performing military training, how would they measure up in an increasingly technological society where only a decent living?

A few months ago 2,500 of these rejectees were interviewed and it was found that three out of four were in depressed areas; half came from poor families; 80 percent were school drop-outs; their unemployment rate was 26 percent (almost six times that of the national average) and most of them were unskilled.

Many of these will form the poor of the future. The aim behind the anti-poverty bill is designed But will training camps and educational programs achieve the desired aim of enabling them to raise their living standards to the mean national standard?

The U.S. labor force will be augmented by some 26 million young people by the 1960's. Of there, it is estimated that about one-third will be unable to work out the skill or education needed to earn an adequate living in a technological society. In face of such a prospect, one billion dollars a year seems pitifully inadequate, if not futile.

Vital Cogs

North Bay Nugget

But the men who clean the streets and the women who clean the buildings while we sleep are just as vital a cog in the machinery of daily living as almost anyone else. Let them fail to show up and see who's missed most, they or the boss.

OFF THE RECORD

By Ed Reed

LOOKING BACKWARDS

GLEANINGS FROM OUR FYLES OF BYGONE YEARS

20 YEARS AGO

August 7th, 1944

Flying bombs droned over Southern England and London today in continuation of an unbroken 12-hour assault. Seven hospitals were hit, 10 patients being killed at once, and explosions covered a wide area. Anti-aircraft guns along the south coast were in action most of the night.

Captain John N. Yanover, Canadian Armored Corps, arrived at his home this week after two years service overseas in England Capt. Yanover was attached to the Canadian Armored Corps and a few months prior to his return was appointed technical equipment officer with a unit of which Major "Chippy" O'Brien, former Picton athlete was officer commanding.

30 YEARS AGO

August 7th, 1934

Hydrographic survey of the Mines and Resources Dept., Thursday issued a memorandum on a series of "Seiches" which occurred on Lake Huron June 18 and described them as the "sharpest and largest" recorded at Goderich, during the 30 years that water level records have been kept there.

Seiches are caused by drop in the air pressure over one part of the lake as compared with the pressure on the rest of the lake. As an area of low has the water surface under it raises and the water is consequently drawn off from other parts of the lake, causing a sudden fall in levels. often at distant points. Reports that the violent changes in water levels on that day were due to a tidal wave, were incorrect. Lunar action had nothing to do with it.

The 3rd Belleville Brownie Pack attended a service for Girl Guides and Brownies at Tabernacle Church, and a picnic at Massassaga Point Park on Lake. Those attending included Frances Finkle, Janet Reid, Katherine Cameron, Eleanor McCormick, Doreen Ellis, Lois Brickman, Lois Chadwick, Marcia Blatherwick.

40 YEARS AGO

August 7th, 1924

Mr. and Mrs. Ira Hess of Stratford, formerly of Belleville, are the guests of Mr. and Mrs. J. J. Haines, Victoria Ave.

Mr. R. J. Graham has returned home from the Maritime Provinces.

Mr Vernon Weir spent the weekend with friends in Toronto.

The Rev. N. S. McKechnie, pastor of Victoria Avenue Baptist Church, is spending his vacation at Parnham.

Mr and Mrs. G. R. Sinclair spent the weekend with relatives in Kingston.

Today in History

By THE CANADIAN PRESS

Aug. 7, 1954 . . .

The Griffon, the first ship to sail the upper Great Lakes, was launched for the fur trade 325 years ago today—in 1679. The vessel was built at Niagara for the French explorer La Salle. She sailed on her maiden voyage 20 days later. On Aug. 18 she sailed without La Salle from Green Bay on Lake Michigan laden with furs and was never seen again. Various wrecks have been examined without positive proof that the Griffon has been found.

1858—Ottawa was selected as Canada's capital by Queen Victoria.

1919—The first air flight over the Canadian Rockies was accomplished by Capt. E. C. Roy, from Lulu Island, B.C., to Calgary.

Immaculate Government

Hamilton Spectator

Social Credit has been in power in Alberta since 1935 when the late William "Bible Bill" Aberhart led the "funnymoneyoos to a surprising victory at the polls. Next year he will celebrate its 30th anniversary as the government of Alberta. Most Albertans under 43 remember no other political way.

Much of the credit for this modern day phenomenon is due Premier Ernest C. Manning, who, at 36, was Alberta's provincial secretary and who at 34 in 1943 succeeded Mr. Aberhart as premier. He has run an almost immaculate government, and whenever there has been a hint of conflict of interests, he has moved in with his trusty axe and chopped off portfolios.

Good luck has been Mr. Manning's too, of course. He didn't put the oil in the ground, but many of his supporters think he did. and he didn't discover it or bring it to the surface, but thousand of voters swear he did. And he did he personally bring about the marvellous post-war boom that continent has been enjoying, but you'd guess he did if you talked to some of his more ardent believers.

Nonetheless, Mr. Manning has done a really splendid job as premier of Alberta. Many of his fellow members of the legislative assembly are mediocrities at best, yet he has managed always to run provincial affairs expertly and honestly. He is due partly to his own considerable ability as an administrator, but partly to the fact that honesty is the only policy if you want to keep getting elected.

Thanks to Mr. Manning's belief that political rules must be strict, there have only been suggestions of impropriety since he became premier. He has always moved swiftly when he heard the suggestions. Which is why he suddenly asked for the resignation of his able provincial treasurer, the Hon. E. W. Hinman, on Tuesday. He said the resignation was asked for, and given, because Mr. Hinman in a private capacity was connected with the promotion and operation of various company enterprises not associated with the government. A definite conflict of interests, in other words.

There's a lesson in this for all politicians. If you want to stay in public office, you stick to the business of government.

Scholars Suspect

Calgary Herald

One of the more striking characteristics of the Social Credit movement is its deep distrust of academics and intellectuals.

Hon. A. J. Hooke, Alberta minister of municipal affairs, is carrying on this noble tradition when, he claims that a group of university professors in this province is "polluting the minds of our youth."

To Your Good Health

Renal Diabetes Peculiarity Rather Than a Disease

By JOSEPH G. MOLNER, M.D.

Dear Dr. Molner: My son is 32 and when he went for his army physical, they found sugar in the urine. We had a blood sugar test made and the doctor said he had renal diabetes, and there wasn't anything that could be done except diet.

Could a kidney specialist do anything? — Mrs. L. W.

Relax. You are too much upset over something that doesn't warrant it. For that matter, suppose your son had real diabetes? It's not "good" but it isn't tragic, either. Even with diabetes mellitus, people now live useful and happy lives. Thirty or 40 years ago, no. But now yes.

But you aren't even confronted with a real case of diabetes. Perhaps no diabetes at all. But I'll explain.

With diabetes, the body cannot make use of the sugar in the diet. Instead of being used, the sugar first accumulates in too large concentrations in the blood. After that the excess sugar begins to "spill over" into the kidneys, and it is excreted through the urine. Hence a urine test is the first (and simplest) test for diabetes.

Your son has been found to have what you call real diabetes, but a much better term is renal glycosuria. (Glycosuria means "sugar in the urine.") This does not necessarily mean too much sugar in the blood. What happens is that the blood sugar "spills over" at a high blood level. In short, the blood sugar can be at a safe and normal level, but because of the "spilling" the sugar in the urine can be higher than usual. This situation is a peculiarity rather than a disease.

Thus with renal glycosuria, the urine always shows too much sugar and the immediate thought is, "This must be diabetes." But when further tests are made, it turns out that it isn't diabetes. It is that rarer condition, renal glycosuria.

A sugar tolerance test dialing- under between the two. This test is better than either a simple blood sugar test or the simple urinalysis.

There is no treatment for renal glycosuria. It is not a kidney disease.

Most people with renal glycosuria do not develop diabetes. A few do. Therefore, there are two things which a person with renal glycosuria should do:

1 — Realize that it is not diabetes mellitus.

2 — Realize also, that in a few cases diabetes may develop anyway but is unrelated to the renal glycosuria. Diabetes is a very common ailment. It occurs in three to five percent of the population.

3 — Play safe, and have the sugar tolerance test at reputable intervals — every five years — to make sure that real diabetes isn't developing, yet masked by renal glycosuria.

Dear Dr. Molner: I am 27 and in the years have had four miscarriages. I also have thyroid trouble and am very much overweight. Can you explain to me how keeping having these miscarriages and what I can do to prevent them? — O. L.

There are many causes of miscarriages. Both conversion of obesity and thyroid trouble are important approaches to the problem. But in view of your weight, I think you should have a thorough check for diabetes, including a sugar tolerance test. Unrecognized diabetes is often a factor in miscarriages

Other possible causes can be considered by your doctor. In some instances there is no answer, and many times there is.

Dear Dr. Molner: I have the terrible habit-of chewing coffee grounds. Is this harmful? I have been told it will dry up my blood. — X. Y.

It's a quirk of appetite rather than a "terrible habit." I see no harm in it and if certainly won't 'dry up your blood.'

Strictly Personal

Automation Great Promise, Great Threat

By SYDNEY J. HARRIS

The National Sharecroppers Fund estimates that there are more than one million American migrant farm workers, if we include the wives and children who work and travel with them.

These people are the most grimly disadvantaged element in our national life. If the "war on poverty" is going to be more than a slight political skirmish, Congress must begin paying attention to these wandering folk who live nomadic lives without adequate housing, education, and even the minimal decencies for their children.

Last year, the average migrant worked only 126 days of the year, and earned only $1,123. He has little protection by law, and is excluded from mainstream of social legislation. He is the forgotten man in the labor market; hardly any community feels responsible for his welfare.

It is easy to say that the fruit growers who employ such migrants should pay them more and treat them better. But many of the growers themselves are in a constant squeeze. In the cherry country, where I spend the summers, few of the growers are highly profitable enterprises — the vagaries of the weather and of the market have driven all but the hardiest out of the business.

The few affluent growers have already switched to mechanical harvesters. In a few years, no doubt, all the orchards will be able to dispense with migrant harvesting labor. In one sense this is all to the good; picking crops is dull and deadening work, fit for an animal rather than a human.

But what, then, of the one million migrant workers and their families? They will be thrown to the bottom of the economic totem pole; they have no further down to go. When even their minimal talents are no longer called for, what use will society have for such powerless, unschooled, and unprotected by law?

These are questions that society does not like to ask itself; we hope that by ignoring them, they will go away somewhere and not bother us. But the danger is like physical disease — if attention is not paid, and treatment is not given, the condition gets worse. It is too late for anything but the most radical measures.

Automation is a great promise, and an equally great threat. It can relieve mankind of boring and soulless work, but it can also shake the social order to its very foundations. We are in the era of the second industrial Revolution one much more profound and widespread in its consequences than the first. Unless we learn to cope with it from the bottom up, our prosperity will be a spill-level built on sand.

Times Change

Brantford Expositor

Adversity is a word that was credited with making the man; today it makes a welfare recipient.

SCOTT'S SCRAP BOOK

By R. J. SCOTT

STOCK QUOTATIONS

(Stock Quotations Furnished by Barclay & Crawford)
56 Bridge Street East
Members Toronto Stock Exchange
Belleville Office — Dial WO 8-5581
Rae B. Swansburg, Manager

INDUSTRIALS	
Abitibi	15¼
Alberta Distilleries	395
Alberta Gas Trunk	33⅜
Algoma Steel	73¼
Aluminum	31½
Argus	19
Bank of Montreal	68
Bank of Nova Scotia	78
BC Telephone	64¾
Bell Telephone	56¾
Brazilian Traction	35⅝
BC Forest	20 31
Calgary Power	22¾
Canada Cement	46⅞
Cdn Imp Bk of Comm	67
Cdn Breweries	11⅝
Cdn British Alum A	10½
Cremwell	15
Cdn Pacific Rlwy	44½
Cons M and S	36⅛
Cons Paper	42⅝
Consumers Gas	12¼
Corby's A	20
Crush International	11⅝
Distillers Seagram	62⅜
Dominion Foundries	24¾
Dominion Steel	16
Dominion Stores	21⅛
Dominion Tar	22⅛
Falconbridge	72
General Motors	99
Great Lakes Paper	36⅛
Guaranty Trust	60
Husky Oil	9¾
Home Oil	21¾
Imperial Oil	50
International Nickel	82½
Interprov Pipeline	88⅝
Investors Synd A	65¾
Jockey Club Ltd	4.13
Lake Ont. Portland	200
Laurentide Fin.	15½
Lakeland Gas	6¾
Levy	18
Loblaw Cos. "B"	9
Massey Ferguson	27¾
MacMillan B. and P.	30⅜
Mead Johnson N.Y.	16¾
Monarch Knds	6
Moore Corporation	55
Normetal	47½
Pacific Pete.	12¾
Quebec Natural Gas	9¾
Royal Bank of Canada	79
Shell	18¾
Simpson's Ltd.	24
Steel of Canada	25¾
Tor-Dominion Bank	68⅛
Traders Finance	12¼
Trans Canada Pipe	41
Trans. Mt. Pipe	19⅜
Union Gas	24¾
Versatile	10
Westcoast Trans.	18
Walkers	36¼

MINES AND OILS	
Atlantic Coast Copper	95
Bel Terre	46
Beth Copper	670
Bunkerhill	23
Central Delrio	810
Campbell Chib	600
Cdn. Export Gas	143
Cdn. Dyno	192
Cons. Hallwell	36½
Conwest Exp.	540
Craigmont	17
Denison	14¾
Dickenson Mines	475
Dome Mines	30
East Malartic	165
East Sullivan	325
Frobex	109
Geco	37½
Gunnar Mines	685
Giant Yellowknife	11¾
Hollinger	27
Hudson Bay M. & S.	66¾
Hudson Bay Oil	18½
Kerr Addison	710
Labrador	32
Lake Dufault	10¾
Leech	945
McAdam	80
McIntire	57¾
Mideon	38
New Mylamaque	13½
New Rich	48
Normetal	365
Northgate	420
Opemiska	220
Preston Mines	575
PCE Expl.	35
Provo Gas	20
Quemont	945
Raglan	290
Rio Algom	913
Riz	23
Rockwin	24½
Sherritt Gordon	410
Silver Miller	16½
Siscoe	186
Steep Rock	510
Texas Gulf	52¾
Tombill	135
Triad	187
United Asbestos	270
United Keno Hill	740
Windfall	65
White Star	59
Zenmac	27

a modest gain. Hudson Bay advanced ¾ to 66 and Rio Algom 15 cents to $9.20. Noranda lost ⅛ to 47¼ and cominco ¼ to 36¾.

Golds made a modest advance with Kerr-Addison and Lake Dufault up 15 cents each at $7.20 and $6.95, respectively.

On index, industrials were down .50 to 157.37, western golds .06 to 96.26 and the exchange index .43 to 147.34. Golds were ahead .46 to 132.27 and base metals .10 to 64.51. Volume for the day was 3,725,000 shares compared with 4,150,000 Wednesday.

Weekly Livestock Review

TORONTO (CP) — Trading was slow at the opening with prices steady to barely steady on all classes of steers, heifers and fed yearlings at the Ontario public stockyards this week. Dry-fed sold to better advantage than the medium quality grass cattle. Demand for replacement cattle remained dull as about steady prices.

Veal calf prices were firm with choice grades selling well. Hog prices were lower. Lamb prices firmed following the previous week's price loss.

Cattle receipts were estimated at about 7,600 head, about 800 head more than last week and 1,200 head more than the same week in 1963. Western cattle receipts totalled 225 head, which was down 200 head from last week. Western stock cattle receipts were about the same as last week at 55 head. Included in the receipts were 36 cattle from Quebec. There were no shipments to Eastern Canadian slaughterers nor exports off the market to the United States.

Slaughter cattle: Choice steers sold at $24-24.50 with sales to 25 and a few fancy steers to 25.20; good 22-23.50; medium 20-22; common 16-19; choice heifers 21.50-22.50 with odd tops to 23.50; good 20-21; medium 18-19.50; common 15-17; choice fed yearlings 22-24 with odd tops to 24.50; good 20-22; good cows 16-17 with sales to 18; medium 13-15; canners and cutters 10-14; good heavy bologna bulls 18-19; common and medium 15-17.50.

Replacement cattle: Good stockers 22-24 with good steer stock calves to 26.50; common and medium 16-21.

Calves: Choice vealers 27-29 with odd sales to 30; medium 24-26; medium 21-23; common 18-21; boners 14-18.

Hogs: Grade A 25.90-28.15; heavy sows 17.50-18.55 with light sows gaining a $2 premium; stags 16.25 on a dressed weight basis.

Sheep and lambs: Lambs 21-25 per hundredweight with good lambs closing at 22-22.25; sheep 3-10 according to quality.

TORONTO STOCK EXCHANGE INDEXES
JULY–1964

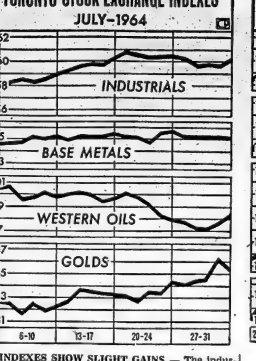

INDEXES SHOW SLIGHT GAINS — The industrial and gold indexes on the Toronto Stock Exchange showed the highest gains during July. Industrials rose from 157.14 at the beginning of the month to 160.18 July 31. Golds advanced from 132.12 to 135.25. Base metals climbed from 63.07 to 65.06, while western oils dropped to 98.21 from 99.77. (CP Newsmap)

MONTREAL STOCK EXCHANGE INDEXES
JULY–1964

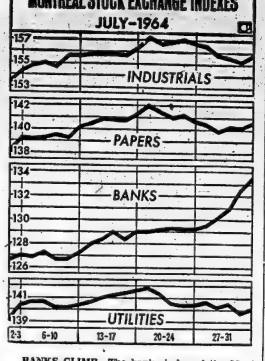

BANKS CLIMB—The banks index of the Montreal and Canadian Stock Exchange rose 6.8 points during July, climbing from 126.7 at the beginning of the month to 133.5. All other indexes climbed slightly. Industrials gained, moving from 153.5 to 155.8; utilities moved up from 139.1 to 140.0; and papers rose from 138.2 to 140.6. (CP Newsmap)

Toronto Stocks

TORONTO (CP) — Investors were cautious on the stock market amid light trading today.

With the uncertainty in North Viet Nam investors appeared loathe to make any new commitments and as a result industrials took a minor loss. Algoma Steel dipped 1 to 72½. Banks were weak with Royal and Imperial Commerce down ¼ each to 79 and 67.

CPR and Massey Ferguson were bright spots, gaining ⅜ each to 18 and 27¾.

In senior base metals Noranda climbed ⅛ to 48¼.

Speculative mining issues moved quietly. Raglan gained 11 cents to $2.20 while its largest shareholder Canadian Dyno was up nine cents to $1.90. Timmins-area issues were shunned. Windfall gained two cents to 67 cents, but other issues were about unchanged.

On index, industrials were down .50 to 157.37, golds 67 to 132.60 western oils .09 to 96.17 and the Exchange index .02 to 147.32. Base Metals were ahead .46 to 64.94. Volume at 11 a.m. was 815,000 shares compared with 709,000 shares traded at this same time Thursday.

Late selling on light volume sent industrials lower Thursday in sympathy with the slumping New York market.

After spending most of the session on the upside many key stocks had their gains erased near the close. Interprovincial Pipe Line dipped 1¼ to 88½ while Moore Corp. and Imperial Bank of Commerce were off 1 each to 55 and 67½, respectively. CPR was hit with a ⅝ loss to 44⅝, Massey-Ferguson by ⅜ to 27¼, Algoma Steel ⅝ to 73¼, Dominion Stores ⅝ to 25, Walker Gooderham ⅜ to 36 and Toronto-Dominion Bank ¼ to 68¾.

After being ahead as much as 2, Distillers Seagram closed with a 1⅜ gain at 62⅜. Union Gas was up ⅜ to 24½ and Royal Bank ¼ to 79½.

Speculative mining situations were quiet for most of the day. However, they too were hit by late selling. Raglan dipped 3¢ cents to $2.81 and traded in a $2.80 to $3.20 range. Its largest shareholder, Canadian Dyno, was down 10 cents at $1.90.

WINDFALL DOWN

Windfall, which lost favor last week, slumped eight cents to 65 cents. Glenn was off five cents at 9 cents and National Explorations 10¾, after selling high as 29 cents at one point.

Senior base metals hung onto

Requiem for Tragic Bunglers

By JOSEPH MacSWEEN

LONDON (CP) — A delayed requiem is being sung for those "good Germans" who took on the suicidal task of trying to kill Adolf Hitler.

The most spectacular assassination attempt on Hitler, led by Count Claus Stauffenberg, is commemorated in a new book, The July Plot, by Roger Manvell and Heinrich Fraenkel, who earlier wrote biographies of less admirable subjects, Goebbels and Goering.

Their volume came out a few weeks after publication of German Against Hitler by Terence Prittie and these two books have resulted in new discussion about long-unsung anti-Nazi heroes.

In many cases, people are examining dispassionately for the first time events over which the Allies and the Germans were willing to let silence rest for 20 years. The story of these desperate ventures has a strange never-never air as a far-distant history.

"What a profoundly tragic record is of bungling and indecision, steadfast but finally brave, steadfast but finally ineffective men," says the weekly New Statesmen.

MOTIVES GOOD

The authors are agreed on the worthy motives of Col. Stauffenberg, who was chief of staff of the German home army when he planted a bomb beneath Hitler's bunker table in East Prussia July 20, 1944.

R. H. S. Crossman notes in a review in The Observer that Stauffenberg's attempt was made just a month after the Allies seized Normandy's beachheads.

"As he knew, this was too late to achieve his real objective — the restoration of his country's good name and the deliverance from unconditional surrender.

"Yet if the coup had been successful, it would not only have made the whole western campaign unnecessary but altered the world balance of power by ending the war before Eastern Europe had been overrun."

When Hitler survived the blast, Stauffenberg was shot in the night of July 20 and an estimated 5,000 persons died in the ensuing purge.

Prittie, reviewing The July Plot in The Guardian of Manchester, writes:

"It is a book which ought to be read because it is high time that people in this country knew what risks with their consciences, as well as with their lives, were taken by the men and women who stepped deliberately into the path of the Nazi juggernaut, during all and perfectly realizing that the odds were on their being mown down."

Long a British newspaper correspondent in West Germany, Prittie himself receives praise from Crossman, who says that Germans Against Hitler contains the first attempt in English to describe and assess all the various forms of German resistance, and protest under the Third Reich."

BREAK SILENCE

The reason for the long official silence on these matters is discussed in a Daily Telegraph review by Constantine FitzGibbon, whose book The Shirt of Nessus about the conspiracy was published in 1956.

For one thing it was widely felt in the German world to be given no chance of sheltering behind a few anti-Nazi intellectuals. The German war guilt was collective. Anyway, countless opportunists tried to pass themselves off as ardent anti-Hitler men in the early post-war days.

"For the armies of occupation the 'German resistance' became a sour joke," writes FitzGibbon.

Later the Germans themselves as they battled back to economic and political position in the Western alliance—played down not only the Nazi past but the exploits of the anti-Nazis.

"For the last two years this has been changing," says FitzGibbon.

"The trials of Nazi criminals have begun again, and the vast Auschwitz trial is only the most spectacular. But more important in this change of attitude

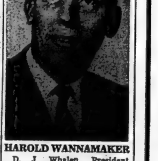

HAROLD WANNAMAKER

Whalen Realty President, Whalen Real Estate Limited announces the appointment of Mr. Harold Wannamaker to the sales staff. Mr. Wannamaker has been in the Real Estate Business for 3 years, was previously with North American Van Lines and with Building Materials Ltd. where he was General Sales Manager of the Maritime Division. He was with the Royal Canadian Navy during the last war. He is a member of the Masonic Lodge and resides at 41 Craig St. Belleville.

Cheese Exchange

Thirty-eight cents for white and 38.4 cents per pound for colored, was the average price received for cheese on Belleville Cheese Exchange this week.

The offering included 8,318 specials, 9,728 large regular cheese, and 13,384 square cheese which are subject to a government premium.

CITY AMBULANCE
WO 2-9330

DOCTOR DEFECTS

ST. JOHN'S, Nfld. (CP)—An RCMP spokesman said Wednesday a doctor of an East German trawler, fishing on the Grand Banks, has defected to the West. The spokesman said the unidentified doctor was transferred aboard the British trawler Ross Fighter about two weeks ago to treat two ailing crew members. The doctor ordered two seamen transferred to the East German trawler, Johann R. Becker, but refused to return to his own ship.

DOLLAR EATS

MONTREAL (CP) — The United States dollar in terms of Canadian funds was off 1-16 at 91 07 15-16. Pound sterling was off 3-16 at $2.01.

Parliamentary Notebook

By JAMES NELSON

OTTAWA (CP) — You don't have to believe in the power of prayer to put your case before the House of Commons of Canada.

In fact, Speaker Alan MacNaughton ruled Thursday, to say that you "pray" the Commons and, the Parliament of Canada will do something is merely a courteous way of asking.

The Commons itself does it several times a week. It "prays" that the Governor-General will "cause" certain government documents to be made public.

As an expert in the fine points of legislative and parliamentary language described it, to "pray" that the Commons or the Governor-General will do something is akin to "beseech."

The question rose some time ago when H. W. Herridge (NDP —Kootenay West) presented a petition signed by residents of the Arrow Lakes region concerning the Columbia River power development. His petition was ruled out of order because it didn't include the proper form of prayer, as required by the rules of the Commons.

GOT LETTERS

Subsequently Mr. Macnaughton and Mr. Herridge began receiving letters from members of various sects and groups who either do not pray to God as a religious act, or who do not believe in praying to God or man.

Mr. Macnaughton ruled that under presently accepted parliamentary usage, prayer has no particular religious significance but is rather a matter of custom of usage and is used, in fact, as a form of courtesy."

Petitioning Parliament is a rarely-used procedure to seek redress or a change in the law in Canada. Composing authorities say not more than half a dozen such petitions have been presented in the last year, except as the basis for private bills to grant divorces or incorporate new companies.

But it is based on the individual's right to petition the sovereign, a right ante dating Magna Carta. In 1669 the British Parliament passed a resolution clearly restating the right:

"It is the inherent right of every commoner in England to prepare and present petitions to the House of Commons in case of grievance, and the House of Commons to receive the same."

CAN REJECT IT

But in the same breath, the House made clear it reserves the right to receive or reject a petition merely because of the form in which it is drawn up.

"It is the undoubted right and privilege of the Commons," the House declared in 1669, "to judge and determine, touching the nature and matter of such petitions, how far they are fit and unfit to be received."

When in 1701 the gentry of Kent presented a petition complaining about the Commons' disputes with the House of Lords, the petitioners were locked up in a cell for five hours and the Commons threw out the petition as "scandalous, insolent and seditious, tending to destroy the constitution of Parliament and to subvert the established government of these realms."

Theft of Tools Brings Month

A Belleville man was sent to jail for a month today for stealing tools valued at $200 from an acquaintance.

Ernest O'Coin, 45, pleaded guilty to the charge before Magistrate T. Y. Wills.

The tools disappeared after a party at the residence of his acquaintance.

O'Coin was arrested when he was spotted walking down the Wallbridge Road with the tool kit.

'TAKE FIVE FOR FIFTY ALE IN LABATT'S SUMMER FESTIVAL OF FLAVOUR

Here's a great way to join in the Festival! Take five for Canada's fastest-growing ale —Labatt's "50" Ale! Refreshing? You bet! "50" is the ale to start with . . . and stay with! See for yourself. Celebrate Labatt's

Summer Festival of Flavour with a refreshing bottle of "50" Ale—one of four great Labatt brews for summer "do's"! For the greatest taste variety in beer, look no further than Labatt's.

Labatt's

ENJOY CANADIAN PRO FOOTBALL ON TV — BROUGHT TO YOU BY LABATT'S 5-2963 D

Argentine Cult

Believe 'Sister' Mary Christ Reincarnated

By ALFONSO MAURI

BUENOS AIRES (Reuters)—Some 100,000 people in Argentina believe that at the turn of the century Christ was reincarnated in the person of a humble woman — known as Sister Mary.

Today, 36 years after her death, her tomb is the most visited of all those in Buenos Aires' Chacarita cemetery. Every day, summer and winter, it is covered with flowers. On certain days, crowds block the approach streets.

Every Saturday her followers stand by the tomb and take turns addressing the audience. Thousands of offerings ranging from models of bronze limbs and stone hearts to silver crutches—presented by people in thanksgiving for "miraculous" cures—adorn her tomb a weird appearance.

When she died in 1928 at the age of 62, a host of thousands walked in tears to the cemetery. For months, her tomb was covered with flowers.

Now her fame, although less spectacular, is probably more solidly established. Her followers registered their faith and their church, and had it listed among the religious associations in the country. They built chapels and community halls, and produced a doctrine.

Sister Mary came from Spain as a child. Her name was Maria Selome Lanao. She was married twice but left no children. When she was 40, under the influence of "voices" from Sierra, she decided to become an instrument of Christ on earth.

She preached throughout the country and her home was visited by a stream of pilgrims anxious for relief of their spiritual and physical pains.

"Get right and believe," she would say to her children. "I want you to be united in an embrace with God," was her theme.

Sister Mary's home has been turned into a sanctuary by one of her disciples, Sister Leonidas, to whom she left the home. A drawing room has become the sanctuary and is visited by who flock around Sister Mary's bedroom, her heiress and keep the place parlous and smelling of heirlooms, including a huge doll on the bed where she died.

But like most other religious movements, the cult of Sister Mary developed its own schisms.

Consuelo Quinteros, Cueto's widow, and Sister Leonidas each claims to possess the whole truth about Sister Mary's mission.

Her followers claim to be Christians. But it is doubtful whether they would be accepted by orthodox church would accept Mary's tenet that "Sister Mary is Christ reincarnated because the Word (Christ) returns to this world and chooses a different body every time, and this time he chose that of a humble peasant girl, twice married, who had educated herself with sacrifice and preached the Christian message throughout the province of Buenos Aires."

Canada

(Continued From Page 1)

by-item tariff bargaining was narrow; they should next be instead a 50-per-cent cut across the board.

Canada, Australia, New Zealand and South Africa said they couldn't make such linear cuts because of their economies, GATT agreed. The result is that the heavily industrialized countries alone will strive for the linear cuts, with others negotiating item selectively for "a balance of advantages."

One major problem was solved in May. That of "disparities," or the basic unfairness of making equal cuts in unequal tariffs.

The solution in brief: Any one of the industrialized nations now can claim a disparity and thus make a cut less than 50 per cent, if on the same commodity its existing tariff rate is half or less that of another country, and if there is a spread between the tariffs of 10 percentage points or more.

CAN WITHHOLD CUTS

One vital provision is that any country can withhold from the linear cuts its tariffs on certain commodities, on grounds of overriding national interest—which must be proved to the satisfaction of the other negotiators.

There are the exceptions due to be tabled on Nov. 16 by the countries making linear cuts.

Against a backdrop of high farm protectionism in Europe, the American market says in effect that it is the amount of price support for farm commodities that should be negotiated. One aim is a world price for each commodity, just as there now is a world price for wheat.

The Canadian view, which parallels that of the U.S., is that this would mean freezing farm supports at the present levels; it would be a move to regulate world trade in farm produce, instead of freeing trade—the object of the Kennedy round.

Ivanhoe

IVANHOE — Master Wesley Holden, Cataraqui is visiting his cousin, Jimmie Reid.

Miss Cheryl Dunham, Campbellford spent the week home on Saturday after visiting at the home of Mr. and Mrs. Donald Dunham.

The Misses Donna and Doris Reid are visiting Mr. and Mrs. Ernie Reid in Bloomfield.

Saturday guests of Mr. and Mrs. Bonter Rollins were Capt. and Mrs. Ed. Thompson, Nicola and Peter of Madoc and Mr. Gordon Bristol, of England.

Mr. and Mrs. Hugh MacMillan, Mr. William MacMillan, Mr. and Mrs. Malcolm MacMillan, Gloria and Gwen were guests at the Bell - Smith wedding in Kingston on Saturday afternoon.

Mrs. John Wickens Jr., Mrs. Gordon Wickens spent Thursday and Friday in Toronto.

Mr. and Mrs. Harvey Lovibond were guests on Sunday with Mr. and Mrs. Grattan Hughes, Burnt River.

Mrs. Ed. Stevens, Willowdale, is visiting Mr. and Mrs. A. E. Chapman.

Miss Sharon Reid is visiting at the home of Mr. and Mrs. Herman Holden, Cataraqui.

Mr. and Mrs. David Fleming, Yarker, attended the Blairwood wedding in Galloway United Church, on Saturday.

Mr. and Mrs. Wesley Reid, Mrs. Percy Akey of Connifton visited on Tuesday evening with Mr. and Mrs. Milton Akey and attended the ball game of Point Anne and Barriagee teams.

Mr. and Mrs. H. E. Payne are moving to Belleville. Mr. Payne has retired from the Canada Cement plant No. 5. They will be greatly missed in the community.

Mr. and Mrs. Jack Whitehead, David and Paul are also moving to their new home in Belleville.

Mrs. William Horwood and Theorold and Mrs. John McConnell of Belleville called on some old friends recently.

Mr. and Mrs. Jake Wade of Bridge Narrows, Peterborough called on Mr. and Mrs. Milton Akey on Tuesday evening; also called on other friends in the village. Mr. and Mrs. Wade lived in Point Anne for a quite a few years.

SUES GOVERNMENT

SAN FRANCISCO (AP) — A woman who says she was injured by the backwash from a helicopter carrying President Johnson on his June 19 visit sued the federal government Friday for $25,000. Mrs. Margaret Lovell '67, claimed that "tremendous turbulence" caused by the helicopter tossed a chair against her leg, inflicting severe cuts.

Ann Landers

Some Men Seem to Go for The Domineering Battleaxe

ANN LANDERS

DEAR ANN LANDERS — What type of a woman do men fall for? You are the expert so please tell me.

I have always been under the impression that men want to be boss. They go for women who make them feel important, cater to them and give them their way. Yet a big horsey broad in this office came to work wearing a diamond the size of an apricot — evidence that she has snagged a guy any of us would have given a front tooth for.

This girl is bossy, domineering and loud. She never lets her fiance finish a sentence. She corrects his English in front of everybody and has to supply just the right word when he stops for one.

When he bought her a Valentine's day gift she returned it to the store and got something else with the money.

To put it in a nutshell this beast broke all the rules, but she got the guy. Will you tell me, please, Ann Landers — what goes anyway? — BYSTANDER.

DEAR BY — There are as many different types of men as there are varieties of sea shells. No two are alike. Some men love a domineering battle-axe and others go for the clinging vine. You gotta know the territory, Honey.

DEAR ANN LANDERS — My problem is a bunch of square cousins. They live in a different city and we are all the same age, which is 14. I get their clothes when they are through with them.

I hate their clothes because they are so babyish. My mother thinks they are just darling. When I tell her how I feel she calls me selfish and says I am lucky to have so many things to wear.

When I am invited in sweater and ruffles and bows my friends howl. Another box of junk came yesterday and these dresses are the worst ones yet.

Do you feel I should be forced to wear clothes I hate? I need some advice and I need it now. — RAGS.

DEAR RAGS — No 14-year-old should be forced to wear clothes she hates.

If you can simplify some of the dresses by removing the frills and do-dads, it may be worth the try, but unless you are pleased with a dress you should not be pressured into wearing it. Explain because it is free.

Far better to have fewer clothes — in which you feel comfortable.

• • •

DEAR ANN LANDERS — I was particularly interested in the letter from the woman who wrote to say she was unhappy because her invitations to play cards were on the decline. She felt perhaps the reason might be that she was a consistent winner.

Having been a fairly good bridge player myself for over 30 years I would like to give this woman something to think about. Some card players love to be invited, but they never want to bundle game at their house. Over the years, I have dropped several excellent card-players because they were not interested in returning the courtesy.

You may think I am cold-blooded but I feel that hospitality and friendship should be a two-way street. A woman who is too lazy or too cheap to clean up her house and prepare a little snack for her friends should not be entertained indefinitely.

There. Now I can go back to minding my own business instead of yours. — COMMITTEE OF ONE AGAINST OAR DRAGGERS.

DEAR COMMITTEE — Many thanks for minding my business. Your letter was a good one and I agree with you, not only insofar as card players are concerned but all types of guest.

• • •

Too many starry-eyed lovers do not know the difference. Do you? Send for Ann Landers' booklet, "Before You Marry — Is It Love Or Sex?" enclosing with your request 25c in coin and a long, stamped, addressed, stamped envelope.

Ann Landers will be glad to help you with your problems. Send them to her in care of this newspaper enclosing a stamped, self-addressed envelope.

4th Thurlow

4TH THURLOW — Miss Carolyn Rupert, Miss Linda Casey, Bernice Grills and Linda Martin on Wednesday overnight guests of Miss Dana Rupert.

Mr. and Mrs. Harold Trevorton and girls, 6th line were Sunday guests of Mr. and Mrs. Arthur Treverton and family.

Mr. and Mrs. Howard Juby, Belleville were Sunday evening visitors of Mr. and Mrs. Clayton Ritz.

Miss Helen Treverton spent a few days last week with Mr. and Mrs. Harold Treverton and girls, 6th line.

Mr. and Mrs. Garrison, Dundas, Mr. Gary Garrison of Tillsonburg spent last weekend at the home of Mr. and Mrs. Fred Garrison.

Mr. Harvey Carleton of Madoc spent Thursday evening with Mr. and Mrs. Bruce Martin.

Mr. and Mrs. Bert Martin were Sunday guests of Mr. and Mrs. Norman White and family of Roslin.

Mr. Allan Menzie of Peterborough spent last week at the home of Mr. and Mrs. Fred Garrison.

Mr. and Mrs. Grant Cole were recent Saturday evening guests at a party for Mr. and Mrs. Harry McPherson on the occasion of their 30th wedding anniversary.

Mrs. Russell Ritz, Barbara and Roydon spent Monday evening with Mrs. Gordon Redcliff of Trenton.

Mr. and Mrs. Bert and David Cole, Connifton spent last week with their grandparents, Mr. and Mrs. Grant Cole.

SILVER GIFT

HARLOW, England (CP) — David Millar, 8, received a silver pass for a year's free swimming when he became the 1,000 000th swimmer at this city's indoor swimming pool.

Melrose

MELROSE — Mrs. Clarence Hagerman was hostess to the Melrose W.I. for its July meeting. This meeting was well attended.

On Friday evening Mr. Bates' mother Mrs. Bates was officially installed on the Shannonville circuit. Rev. Mr. Poolman assisted Rev. Mr. Sweeney, conducted the service. Mr. John Milligan, member of Session of Melrose Church, accepted the new minister on behalf of the congregation. Lunch was served with light refreshments followed in the basement of the church.

On Sunday morning Mr. Bates met his congregations at Lonsdale and Melrose; service in Lonsdale was held Sunday evening. All three appointments welcome Mr. Bates, his wife and Miss Brenda Bates to the manse and hope their stay here will be pleasant.

Mr. and Mrs. Alec Embury and baby Mark recently visited at the home of Mr. and Mrs. Elliott Embury.

Mrs. Olga Macdonald is spending sometime with Mrs. C. Osborn.

Mr. and Mrs. William English and Mrs. A. Brenda Bates attended a family picnic at Forest on Sunday.

Mr. and Mrs. Grant McLaren spent Sunday visiting with relatives at Madoc.

Among those enjoying the Napanee Centennial are: Mr. and Mrs. Alec Lazier and family, Mr. and Mrs. Jack McMechan, Mr. and Mrs. Harold McMechan and Mr. and Mrs. Roy Badgley. Monday's parade was outstanding as was also evening historic performance.

Mr. and Mrs. Charles Bates Jr., are spending from a trip to the Confederation Centennial in Prince Edward Island.

Mr. and Mrs. Malcolm McLaren are holidaying at the East Coast.

Mr. Malcolm McLaren and Dougie Shaw of Toronto, are spending the week with Mr. and Mrs. Grant McLaren.

4th Thurlow

4TH THURLOW—Mr. Wayne Garrison spent a week's holidays in Buckingham, Quebec. Mr. Richard Garrison spent the weekend with Mr. and Mrs. Alexandastain of Buckingham, Quebec.

Mr. and Mrs. Doug Stuart, Foxboro were visitors Thursday evening with Mr. and Mrs. Bert Martin.

Mr. and Mrs. Louis Ruckstuhl and family visited Mr. and Mrs. Oliver Willis of Campbellford Sunday evening.

Mr. and Mrs. Milton Grills were Sunday guests of Mr. and Mrs. Douglas Turner, Foxboro.

Mrs. May Sheffield, 5th line spent Tuesday afternoon with Mrs. Bert Martin.

Mr. and Mrs. Carl Rose and family, 6th Sidney spent Sunday afternoon with Mr. and Mrs. Bert Martin.

Recent overnight visitors of Miss Diane Tummon were Misses Carolyn and Gladys Rupert, Miss Wilma McPherson and Mona and Hazel Hatch ford.

Miss Bernice Grills, 6th Sidney spent a few days last week with Miss Diane Tummon.

RECENT VISITORS

Mr. and Mrs. Fred Carscallen, Belleville, Mrs. Olga Macdonald, Mrs. Arthur Balmanyel, 5th line, Mrs. Stuart Willats, Tillsonburg, Mr. George Garrison, Dundas, Mr. Gary Garrison, Tillsonburg, Mrs. Jim Dymock, Pembroke, Miss Patricia Baxter, Tyendinaga, spent a recent Saturday evening with Mr. and Mrs. Fred Garrison.

Mr. and Mrs. Arthur Balmanyel, 2nd line were Sunday evening callers at the Cooley and Treverton home.

Master Dale Tummon spent a few days last week with Mr. and Mrs. Wesley Willis and boys at their cottage.

Supply

(Continued From Page 1)

poration encouraged such attractions. He said parliamentary grants should cover three or four years.

The tax-sharing debate was continuing today and indications were the bill might be passed by Monday. This would clear the way for the resumption of divorce argument on the resolution for a Maple Leaf flag.

Spokesmen for all opposition parties criticized the new tax-equalization formula reached at the federal - provincial meeting last winter.

NDP Leader Douglas, Hugh Horner (PC—Jasper - Edson), H. A. Olson (SC — Medicine Hat) and Stuart Fleming (PC—Okanagan - Revelstoke) all charged that the formula discriminates against provinces with high revenues from natural resources, such as Alberta and British Columbia.

NEARS COMPLETION

Sweden's longest bridge, connecting the island of Oland with the mainland, is nearing completion. It is 3,420 feet long.

Stirling

STIRLING—Mrs. D. H. Kennedy, Toronto is holidaying with her niece Mrs. Claude Tucker and Mr. Tucker and visiting other relatives in Murray township.

Mrs. Donald Scott and Sharon are taking up residence in Belleville.

Mrs. Ashley Brooks spent last week with Mr. and Mrs. Marshall Conley in Detroit, Michigan.

Mr. and Mrs. Herb Stewart and Valerie of Hampton spent last week at Oak Lake and visited several friends in this area.

Shriners Burton Woodbeck, Wesley Beatty and Harold West attended the Imperial sessions of this organizations in New York City last week. Over 150,000 Shriners were in attendance from Canada, United States and Mexico.

Mrs. Mary Turpin and Mrs. Lavona Mack, Brighton spent the weekend with Mr. and Mrs. Claude Tucker.

Mr. J. S. Whitehead and Miss Ruth Whitehead of Ottawa and Gail Armstrong spent a few days at Presquille Point.

Rawdon

RAWDON — Mr. and Mrs. Thomas Hogle, Kingston spent Monday with Mr. and Mrs. Thomas Sarten.

Mrs. Glenn Heath is in Vancouver, B.C. attending the funeral of her father Mr. E. Higgins.

Mr. and Mrs. Jack Sharp and family spent the weekend at Algonquin Park.

Mr. and Mrs. Will Jeffs entertained this week Mr. and Mrs. Dick Cummings, Pennsylvania, and Mr. and Mrs. Clive Jeffs, St. Catharines.

Mr. and Mrs. Dave Kiddie of Quebec, former residents of Mount Pleasant - Rawdon are holidaying in Scotland, England and Wales with relatives.

Mr. and Mrs. Jim Chumbley who were recently married are residing at Wellmans. The bride was the former Phyllis Askey.

Recent guests of Mr. and Mrs. John Carlisle were Mr. and Mrs. J. Long and family of Peterborough.

Miss Annie Holmes, Madoc and Mrs. Frank Fitzgerald, Carrying Place spent some time last week with Mr. John Holmes.

Mr. and Mrs. Stan Sweetine, Toronto, are holidaying with Mr. and Mrs. Herbert Smith.

Mrs. Charles Dunham recently entertained Mr. and Mrs. W. Wallace, Trenton.

MOTOR TRIP

Mrs. Thomas Sarles accompanied Mr. and Mrs. Jack Kitcheson, Trenton, and Mrs. Mac Watson, Belleville, on a trip to Orillia, Minden Park, Bancroft and other northern points.

Mr. and Mrs. Jack Sharp recently entertained Mr. and Mrs. Claude Keating and son Robert of Guelph.

Kenneth Smith is spending two weeks at the Athletic Leadership Training camp at Lang-ford Mills, Couchiching. He is a representative from the Stirling-Rawdon District High School. On Sunday Mr. and Mrs. Herbert Smith and Kenneth, Mr. and Mrs. E. Carr motored to Langford Mills.

Mr. and Mrs. Edgar Graham and children of Oshawa, Mr. and Mrs. Ralph Thompson and children and Mr. and Mrs. K. Thompson, Springbrook, were guests of Mrs. Victor Graham when all enjoyed a birthday dinner party.

Point Anne

POINT ANNE — Mr. John Whalen of Peterborough is visiting with his brother and family, Mr. and Mrs. Michael Whalen.

Sympathy is extended to Mrs. Peter Green Sr., and family in the loss of her sister and aunt, Mrs. Peter Young who passed away in the Belleville General Hospital. The deceased had been ailing with Mrs. Green.

The weekly euchre club was held at the home of Mr. and James MacKay, R.R. 4. Winners were Mrs. Dorothy Hart; Mrs. Nellie Breech; low, Mrs. Helen Whalen. After euchre the hostess served refreshments and a social evening was spent.

Mr. and Mrs. Wesley Reid, Mrs. Percy Akey of Connifton visited on Tuesday evening with Mr. and Mrs. Milton Akey and attended the ball game of Point Anne and Barriagee teams.

Mr. and Mrs. H. E. Payne are moving to Belleville. Mr. Payne has retired from the Canada Cement plant No. 5. They will be greatly missed in the community.

Mr. and Mrs. Jack Whitehead, David and Paul are also moving to their new home in Belleville.

Mrs. William Horwood and Theorold and Mrs. John McConnell of Belleville called on some old friends recently.

Mr. and Mrs. Jake Wade of Bridge Narrows, Peterborough called on Mr. and Mrs. Milton Akey on Tuesday evening; also called on other friends in the village. Mr. and Mrs. Wade lived in Point Anne for a quite a few years.

Stirling

Rotary Sponsored Playground Closes

STIRLING — The local playground closed on July 31st following a month of activities for the children. The supervisors were Misses Judith Patterson and Sue Bastedo. The program opened with a parade of decorated bikes which there was a variety of contests. The competitors received prizes for their efforts. The craft work which had been fashioned throughout the month of July and August played and showed much talent among the younger fry. The local Rotary Club provided treats for all the children.

The closing picnic carnival was staged at the local park grounds on a recent afternoon. The afternoon entertainment consisted of two short plays, a novel puppet show and a bingo game. The two main attractions were a pain reading tent and the eighth wonder of the world — the woman with a thousand pockets. The children sold homemade candy and cold drinks. The summer playground at the recreational centre is operated by the local Rotary Club and approximately 70 children were in attendance.

CONCRETE BLOCKS AND CONCRETE PRODUCTS FREE ESTIMATES BELLEVILLE BLOCK AND READY MIXED LTD. WO 8-5383

TELEVISION SERVICE

ALSO REPAIRS FOR

Tape Recorders - Record Players

AND ALL TYPES OF RADIOS

FULL 90 DAY WARRANTY

HITCHON'S

340 FRONT ST. WO 2-5349

PLAN A CAREER WITH A FUTURE

AS A

C.G.A.

(Certified General Accountant)

UNIVERSITY EVENING LECTURE OR CORRESPONDENCE COURSE

For all seeking a professional Accounting career in Administration, Commerce, Industry and Civil Service, the Certified General Accountants (C.G.A.) Association of Ontario offers a 5-year University course specially designed to meet the needs of business and government service leading to the highly recognized degree of C.G.A. Information and applications may be obtained from

The Certified General Accountants (C.G.A.) Assoc. of Ontario

LOCAL SECRETARY
19 Stanley Park Drive, Belleville, Ontario.

WELLS MOTORS

STIRLING

CLEAR-THE-DECK

SALE

WELLS MOTORS IN STIRLING . . . YOUR LOW OVERHEAD FORD COUNTRY DEALER.

1964 Galaxie '500' ..... Priced To Clear
Fastback 2 door hardtop, 252 V8 engine with cruise-o-matic drive, power steering and brakes, safety guard rims, tinted windshield, vinyl trim, windshield washers, etc. Real Raven Black Beauty.

1964 Galaxie '500' ..... Priced To Clear
4 door sedan, 352 V8 engine with cruise-o-matic drive, power steering and brakes, safety guard rims, tinted windshield, power window lifts, windshield washers, wheel covers, custom radio, other extras. Finished in Vintage Burgundy with black interior. Demonstrator.

1964 Ford Custom ..... 1895.
4 door sedan, 6 cyl. engine with automatic drive. Low mileage. Get the best deal in town on this one. Demonstrator.

1964 Ford Falcon ..... 2195.
2-door coach, 6 cyl. engine with standard transmission. Deluxe trim. Finished in Dynasty Green. Demonstrator, priced at only.

1963 Fairlane ..... 2395.
2 door coach, 8 cyl. engine, standard. Custom interior. Extra factory warranty.

1962 Galaxie 4 door sedan ..... 2095.
6 cyl. engine with automatic drive. A local one owner one. Finished in Pinistone Tan. A-1 guarantee

1962 Fairlane 500 2 door hardtop ..... 2095.
V-8 engine with automatic drive, custom radio, washers, extras. Finished in Raven Black with red interior. Owner's manual request. A-1 guarantee.

1961 Riley 1½ 4 door sedan ..... 795.
4 cyl. engine, radio. Newly re-finished in Fawn. Extra clean. A-1 ..... $100.00

1960 Ford Starliner ..... 1795.
2 door hardtop, 6 cyl. engine with automatic drive, radio, wheel covers, tinted windshield, etc. Finished in Fawn and Cream with only 13,000 miles. A-1 guarantee.

1960 Ford Fairlane 500 2 door sedan ..... 1395.
6 cyl. engine, standard, radio, extras. Newly refinished in Pinistone Tan with color matching interior. A-1 guarantee. Only $500.00 down with balance over 24 months. Priced to clear.

1960 Hillman 4-door ..... 695.
4 cyl. engine, radio, throughout. Owner has been over 30,000 miles. Owner must be seen and driven to be appreciated. A-1.

1959 Ford Fairlane 4-door sedan ..... 1195.
V-8 engine with automatic drive, radio, wheel covers, white wall tires, etc. Newly re-finished. Spotless.

1959 Meteor Niagara 4-door sedan ..... 1195.
V8 engine with automatic drive. One owner automobile. Just traded on new Ford.

1959 Ford Custom 300 2-door ..... 1095.
6 cyl. engine, standard, radio. Finished in attractive light blue. Economy car for quick sale.

1959 Dodge Suburban Wagon ..... 895.
2-door, V8 engine with automatic drive. Ideal for summer camping. A-1 guarantee.

1958 Chevrolet 2-door ..... 695.
6 cyl. engine with automatic drive radio. Newly re-finished. L.A.C. low monthly terms available. A-1 guarantee.

1957 Ford Convertible ..... 895.
V8 engine with automatic drive and radio. Finished in two tone Red and White. Reduced $100.00

1957 Ford Custom 300 4-door ..... 795.
V8 engine with automatic drive and radio. Finished in attractive Green. A-1 guarantee.

1957 Pontiac Laurentian 4-door ..... 795.
V8 engine with automatic drive and radio. A1 guarantee

1957 Ford 2-door ..... 695.
V8 engine with automatic drive and radio.

● TRUCKS ●

WELLS MOTORS IN STIRLING YOUR 'FORD' TRUCK HEADQUARTERS.

1964 Ford Econoline Van ..... Reduced To Clear
1 ton package payload. Very low mileage.

1964 Ford Econoline Van ..... Reduced To Clear
V8 engine, passenger seat, rear door glass. Very low mileage.

1960 Ford ½ ton pick-up ..... 1195.
Long, wide box

1954 Ford ½ ton pick-up ..... 395.

OPEN EVERY EVENING
I.A.C. Terms Up To 36 Months
SEE THE GOOD GUYS

Guy Bradshaw Ross Bateman Vernon Clarke Allan Wells

WELLS MOTORS

STIRLING
EX 5-5475 OR EX 5-2585

CAMPBELLFORD

Believe Youth Was Driving Stolen Car

CAMPBELLFORD — Circle holiday passed in town with the usual holiday spirit plus the usual motor mishaps.

O.P.P. detachment was kept busy keeping abreast of traffic mishaps and only one serious injury was recorded.

Robert Charles Cork, 17, was taken to Campbellford Memorial Hospital with compound fracture of the right elbow, severe head lacerations, shock and possible internal injuries. Cork travelling south on the west river road lost control of the car, crashed into a parked car, three small trees and a mail box. The car Cork was driving which was later discovered to have been stolen from John M. Donald was considered a write-off. The parked car was owned by George Starr, R.R 4 Campbellford. Damage amounted to more than $1,000.

Other accidents in the area a car failed to negotiate a curve on Highway 30, struck two guide posts near Trent River. Damage amounted to $100.

On Saturday a car driven by Fred Miles, 16, on Highway 30 in trying to avoid crashing into a slower-moving vehicle skidded into the ditch and struck a culvert. Damage amounted to $100. No injuries.

Francis Taylor, 76, Hastings, in making a left turn was struck by a car driven by David Adams, 21, of Campbellford. Damage was estimated at $125.

FINE PROGRAM GIVEN

The holiday excitement was provided by Campbellford's Sportsmen's Club, who provided a full day of sports and bingo games with a giant barbecue in the evening.

In the boat races, six separate hydroplane events were run off with Bill Boulter of Belleville, winning most of the events.

An outstanding athlete in the swimming races was David McIndiles of Toronto, champion of Central Toronto YMCA swimming team. He placed first in the 13-14 year-old group in the 100-yard dash, in the half mile open, in boys' and mixed relay races, and was one of the David had also won three firsts in the Trent River Regatta on Saturday.

There was a demonstration of dog shooting, a fashion show for men and women in the evening, a giant barbecue and free movies, bingo games and pony races, with a dance in the evening.

Cecil Coley, former Ontario bait casting champion of Ontario gave demonstrations and instructed in the art of casting.

Among the notables present was Tommy Gorman of the Toronto Anglers and Hunters Association, who drove from Rochester where he was taking part in a bait casting tournament to attend the Sportsmen's Day. He won the Simpkin trophy with a score of 96.

A draw was made at the end of activities, then a display of fireworks.

Hosts provided such a full program the members of the club feel another year the attendance will be even larger. The proceeds will be used in the club's major project, the development of the Ferris Memorial Park.

SAFE OWL

TORONTO (CP)—Oscar the Owl, a five - foot - tall plastic model, has been enlisted in an adult safety program in suburban North York Township. Sponsors explain that while there are symbols for fire, water and child safety, there has been nothing for adults. An owl was picked because it has been associated with wisdom.

2nd Thurlow

HOME OF THE WEEK

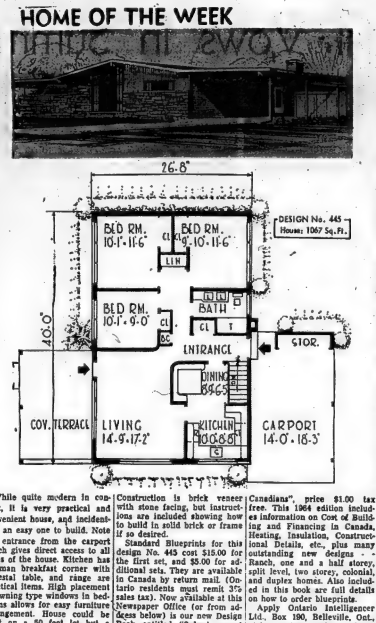

2ND THURLOW — Mr. and Mrs. F. Hall, Belleville, and Mrs. Clinton Grills and family, Mr. and Mrs. Hart Peoples, Mr. and Mrs. Robert Atkins are among those who are spending a week's holiday at Hawkins Bay, Actinolite. Masters Brian and Terry Atkins joined them for a couple days the latter part of this week.

Mr. and Mrs. Fletcher Reid are holidaying at their cottage at Jarvis Lake. They also visited at Hawkins Bay.

Mrs. Douglas Atkins spent a couple of days with her son and wife, Mr. and Mrs. Gordon Atkins, Brighton.

Mr. Ross Burtt and Mr. Jim McMullen, Stirling were Thursday cakers of Mr. and Mrs. Harry Thomson.

Mr. and Mrs. Fred Mitchell were Sunday guests of Mr. and Mrs. Grant Lindsay of Wallaceburg who were holidaying at West Lake. Mr. and Mrs. Gordon Woods of Belleville were also visitors at the Lindsay's at West Lake.

Miss Joan Leslie, Belleville spent a few days last week with Miss Peggy Thomson.

Mrs. Ken Bush, Sidney called on her mother, Mrs. Fred Mitchell on Friday afternoon.

Mr. and Mrs. H. Thomson, Peggy and Jimmy attended the Downeyal family reunion at "Swiss-Chariot Park" on Saturday. They called on Dr. Anne Sutherland of Belleville, and enroute home who was visiting at the home of Mr. and Mrs. Bryson Leslie, Belleville. Dr. Sutherland is visiting with friends and relatives in the district.

Mrs. Douglas Atkins spent a couple days with her daughters, Mrs. R. T. Boldrick, Mrs. E. Goodfellow and families at Consecon Lake last week.

Mr. and Mrs. Cecil Keene spent a few days last week with the latter's mother, Mrs. Hall and Mrs. R. Murray at their cottage at Lake Moira.

Mr. and Mrs. Harry Thomson were among the friends entertained by Mr. and Mrs. Stanley and family, also Mr. and Mrs. Joe Mattis and family, Belleville and Mr. and Mrs. Ted Worsford, Toronto spent the weekend at Adolphustown. Mr. and Mrs. Worsford will spend Monday at the Chumbley home estate.

Mr. and Mrs. J. Chumbley and family visited with Mr. and Mrs. A. McFarlane at Lansark on Sunday.

VISIT MAZINAW

Mr. and Mrs. Harry Thomson and Jimmy, also Master David Thomson, Belleville spent a few days last week at Mazinaw Park.

Mr. and Mrs. Cecil Keene called on Mr. and Mrs. P. Pocyvilla on Wednesday night.

Mrs. Harry Thomson was a Sunday evening guest of Mr. and Mrs. Reg Terry, Avondale Road.

Mr. and Mrs. Neil Keene visited the latter's mother, Mrs. Embury and family on Friday night.

Messrs. Bill and Tommy Belanger are spending a few days with Mr. and Mrs. Joe Galbraith of Toronto.

Mrs. T. Belnap, Jamie and Joan spent a few days with Mr. and Mrs. R. Belanger, Belleville, last week.

Mr. and Mrs. Cecil Keene visited with Mr. and Mrs. H. Murray, Belleville, on Thursday.

Master Larry Sherman spent the weekend with Master Terry Stratton.

Mr. and Mrs. Joe Galbraith, Toronto, spent a recent week-end with Mr. and Mrs. T. Belnap.

Mr. and Mrs. Archie Greatrix also Mr. and Mrs. Orval Lounsbury, Herchimer Ave., visited with Mr. and Mrs. Percy Spracklett who are holidayin at their cottage at Wadsworth Lake, Gilmour, on Sunday.

Miss Marjorie Reid, Roslin, spent a few days with Mr. and Mrs. Gene Stration.

Mr. and Mrs. Archie Greatrix visited with Mr. and Mrs. F. Wilson, who are holidaying at their cottage in Deseronto.

Mr. and Mrs. Donald Mitchell and family, also Mr. and Mrs. George Tucker and Pauline and Emily Laurence of Sidney, Mr. and Mrs. Jim Keating and family of Frankford were Sunday guests of Mr. and Mrs. Arnold Mitchell at their cottage at Bayside.

Mr. and Mrs. Ralph Greatrix and family visited with friends at Presqu'ile over the weekend.

Miss Sharon Mitchell spent a few days last week with her aunt and uncle, Mr. and Mrs. Arnold Mitchell, Belleville.

Mr. and Mrs. Gerald Stratton spent Thursday with Mr. and Mrs. Ray Chambers of Toronto, who are holidaying at their cottage near Belleville.

Mr. and Mrs. Walter Bannan, Peterborough, were Tuesday overnight guests of Mr. and Mrs. Ronald Atkins.

Mr. Frank Pound and daughter, Miss Marion Pound, 3rd. Thurlow, were Saturday night visitors of Mr. and Mrs Manley Mitchell.

Mrs. M. Mitchell was a recent caller of Mrs. Cecil Grills in Belleville.

NEGHBORS' AID PICNIC

About 60 members of the Neighbors' Aid, their husbands and families and friends gathered at the Tweed Park on Wednesday, where they enjoyed a potluck picnic dinner. Throughout the afternoon races, games and swimming were enjoyed, with prizes awarded to the various winners.

The adults enjoyed a few games of euchre with prizes won as follows: Ladies: Mrs. F. Doxtator and Mrs. S. Ray; consolation, Mrs. J. Chumbley; men's, Mr. Stewart Ray, Mrs. Sager (playing as man); consolation, Mrs. Robert Thompson (playing as man.)

While quite modern in concept, it is very practical and convenient house, and incidentally an easy one to build. Note the entrance from the carport which gives direct access to all areas of the house. Kitchen has pullman breakfast corner with pedestal table, and range are practical items. High placement of awning type windows in bedrooms allows for easy furniture arrangement. House could be built on a 50 foot lot but a larger one is recommended.

Construction is brick veneer with stone facing, but instructions are included showing how to build in solid brick or frame if so desired.

Standard Blueprints for this design No. 445 cost $15.00 for the first set, and $5.00 for additional sets. They are available in Canada by return mail. (Ontario residents must remit 3% sales tax). Now available at this Newspaper Office (or from address below) is our new Design Book entitled "Suburban and Country Homes designed for Canadians", price $1.00 tax free. This 1964 edition includes information on Cost of Building and Financing in Canada, Heating, Insulation, Constructional Details, etc., plus many outstanding new designs — Ranch, one and a half storey, split level, two storey, colonial, and duplex homes. Also included in this book are full details on how to order blueprints.

Apply Ontario Intelligencer Ltd., Box 190, Belleville, Ont., giving design number and enclosing $1.00.

Madoc

MADOC — Sympathy is extended to Mrs. J. Moran, Bancockburn, Mrs. E. McKinnon of Windsor and Mrs. S. Guttormson of Richmond Hill in the sudden death of their brother, Mr. Thomas Birrell who resided at Madoc; also Mrs. M. Mersey, Mrs. R. O'Riordan, Madoc and Mrs. E. Golan of Toronto in the loss of her husband and brother Mr. F. J. Mefaw.

The Kincaid Restaurant has changed hands after serving the community for the past 18 years. The new owner is Mr. Sidney Reynolds.

The Kincaid Restaurant has changed hands after serving the community for the past 18 years. The new owner is Mr. Sidney Reynolds.

The Madoc annual street carnival held under the auspices of the local Kiwanis Club was a great success. The stage show with well-known artists drew a great crowd along with entertainment for all ages.

The Madoc Community Centre committee is now planning another street carnival with well-known American performers in attendance later on this month.

Patients at the Belleville General Hospital from this area are Mrs. R. Pitts, Mrs. N. McNabb, Mr. William Hart and Mr. T. C. Barton.

The Anglican Church held a School Picnic July 30 at 3. The average attendance throughout the two weeks was 36 children. Dr. Priddle's afternoon parents and friends attended the closing program on the church lawn. Choruses, flannel graph illustrations, games, and awards were given to the pupils. This was followed by the serving of refreshments.

This week the Madoc Baptist Church is holding a Vacation Bible School for all ages in the Orange Hall.

This past week two big fish have been caught in Moira Lake. George Rose of Madoc caught a 33-pound lunge which measured 48 inches in length, while Mr. G. Pennal of Brantford landed a 28½ pound one.

Six leaders and 25 cubs left for a three-day campout with cubs of Peterborough. Scout Leader Tony Owens is in charge of the camp.

Captain J. H. Thompson held an open air service at the Cub camp at Camp Conaway. The camp is under the leadership of Mrs. Jaqueline Donaldson and the Pack is B Pack of Deseronto and Marmora District. Commissioner Joe Irish will also be assisting for a few days.

During the month of August, combined services will be held in the Presbyterian Church for both United and Presbyterian congregations at 11 a.m.

CHARGE NEGRO LEADER

NEW YORK (AP)—William Epton, self-styled Communist leader and an abortive Harlem demonstration is defiance of a court order, was indicted Wednesday on charges of advocating the violent overthrow of the New York state government. The 32-year-old Negro leader of Harlem's Progressive Labor Movement also was charged with calling for the assassination of policemen and judges.

Your Belleville Professional Photographers

ARE IN BUSINESS TO SERVE YOU AND GIVE YOU THE BEST IN QUALITY PORTRAITS AND PROFESSIONAL SERVICE.

PATRONIZE YOUR LOCAL STUDIOS

Lumbers Studio
Riley Studio
Robert L Studio

MR. MELTZER ON REAL ESTATE

"What's Your Problem?"

By BERNARD C. MELTZER

Virtually everyone these days is familiar with such measures of economic change as the Consumer Price Index or the Dow Jones Stock Averages. There are, in fact, indexes of one sort or another covering changes in price or value of many commodities in which industry or the public are concerned. Yet real estate — which represents almost two-thirds of all wealth — has no such gauge or measure, as Mr. F. F. R. Discovered.

Dear Mr. Meltzer: Are real estate men really ignorant, am I talking to the wrong people — or am I being given the runaround?

All I want to know is the increase in values of real estate in my community since I bought my house 10 years ago.

I have asked realtors, bankers, mortgage men and even real estate appraisers — but there is a lot of personal opinion — and no two answers are the same. Just for the heck of it, I asked my milkman the same question. His answer fell neatly between that of a banker and a realtor.

Can you tell me where I can get accurate information? — F. P. R.

ANSWER: As astounding as it may seem, there is no accurate index of real estate market value trends. Many scholars have worked on the problem but the unique character of each parcel of real estate introduces such complexities that it has not been possible to develop an accurate index.

The best we have today is the opinion of informed observers and participants in the real estate market. This you have been getting, and I can suggest no better method.

Professionals in real estate are even more concerned about the lack of accurate information than you are. I have worked for ten years toward developing just such an index of land and land value trends. I hope to be able to release my findings in the near future.

* * *

Dear Mr. Meltzer: Not only is it hard for people over 40 to get jobs, it is difficult to get loans. I am 54 and a bookkeeper in a firm where I have worked for nearly 25 years. My home is already paid for. In order to give our only daughter the really fine wedding she deserves, I went to my bank to refinance my mortgage and borrow $2,000.

The young fellow who handled it said they were very reluctant to make loans to "older folks." I guess 54 is pretty ancient to a 25-year-old.

When I see the over-borrowing and even the breaking up of homes of today's restless young people, however, I can't believe they are better risks than a settled person like myself — despite my "old age." Maybe you can explain it. — R. T. C.

ANSWER: That young fellow has a lot to learn — especially about the question of mortgage risks.

People in your age category have a very low mortgage delinquency rate. You can point out to that youngster that highest delinquency rates occur where the head of the household is under 30 — the highest rates being in the 30 to 39 year age group.

* * *

Dear Mr. Meltzer: I'm not getting what I bargained for, and have refused to make settlement. I found a nice piece of rolling ground overlooking a quiet river and agreed to buy it for a summer home.

The realtor and owner told me it was the last piece of a big farm that was being sold off and contained roughly 62 acres.

Since no actual survey was then available, the agreement of sale stated the property contained 62 acres "more or less." I and a surveyor made and there are only 48.6 acres in the property. It looks as if I am the victim of a fraud. Don't you think I am right in refusing to go to settlement? — H. L. R.

ANSWER: Disputes like this are common. I doubt very much however, if you are the victim of a fraud. The owner probably had either an inaccurate estimate of the original area of the farm, or inaccurate estimates of the pieces he previously sold off.

Based upon my own experience as a mediator in such disputes, I would judge the difference in acreage to be beyond that considered reasonable without more or less" in area. A price adjustment is a logical way of resolving this problem.

* * *

Dear Mr. Meltzer: I am in trouble because I was too good to my wife.

I got married last year after staying a bachelor until 60. I lack of acquaintance with women and was fairly well off (probably because I had stayed a bachelor) and decided to go all out for my little bride.

We bought a $20,000 house and I gave her a full allowance, and we could use the rest for fixing it up the way we wanted. We have put many thousands of dollars in furniture, antiques, paintings and draperies — not to mention a diamond ring and a mink coat so she wouldn't look out of place in such luxury. We also kept making improvements like this until I had a financial mess on my business. Now I am in urgent need of cash, but don't want my wife to know.

Can you suggest a real estate broker who can discreetly arrange for me to get a larger mortgage? — "Desperate"

ANSWER: I'm afraid you need a pawnbroker — not a real estate broker. Your low equity will not permit a higher mortgage on your home. All of the improvements you made come under the heading of personal rather than real property. A mortgage leader will give no consideration to personal property as "improvements" for mortgage purposes.

FASTEST TRAIN TO TORONTO 2 hrs. 4 mins.

LAKESHORE EXPRESS

This train's a treat—a short vacation. Just over two hours to the heart of Toronto. And the new low fares are real bargains. Travel relaxed! Choose coach or parlor car accommodation. You've got time to settle back and read. Come snack or meal time—the diner's only a few steps away. Take your family—they'll enjoy it too! Note that the Lakeshore Express runs every day—Sundays included. And all summer long, until September 19. The Lakeshore Express stops at Cobourg, Oshawa and Danforth. And for your convenience, there are other daily trains. Take the train and save . . . every time!

LAKESHORE EXPRESS TO TORONTO

Lv. Belleville 11:55 a.m. — local city time — Ar. Toronto 1:59 p.m.

NEW LOW FARES

CN — one way in coaches $3.40* — one way fare including seat in parlor car and meal $7.40*

*While 'Economy' days. Slightly higher on Blue 'Standard' days.

YOUR TRAVEL AGENT

ROLUF'S TRAVEL CENTRE

227 FRONT ST. BELLEVILLE DIAL WO 2-9201

TRAVEL IS YOUR PLEASURE . . . YOUR PLEASURE IS OUR BUSINESS.

Couples Take Nuptial Vows In Summer Ceremonies

(Photo By Lumbers Studio)

MR. AND MRS. JOHN NORMAN HUNT

Hunt – Longstaff

White chrysanthemums graced the chancel of St. Thomas' Anglican Church on Saturday, August 1st for the wedding of Carol Elizabeth Longstaff, daughter of Mr. and Mrs. George R. Longstaff, 26 Mac Donald Gardens, Belleville, to John Norman Hunt, R.R. 3, Belleville, son of Mr. and Mrs. H. Lorne Hunt.

Ven. Archdeacon A. S. McConnell was the officiating minister for the ceremony. Traditional wedding music was played by the guest organist, S. Alec Gordon.

The bride who was given in marriage by her father, wore a portrait gown, moulded in fine vintage satapeau. The bodice was lace patterned, the skirt gently controlled. A great cape of rose lace was attached along a Sabrina shoulderline which glided into a length traditional train. Her three-tier fingertip veil was of nylon net and the crown that was of pearls. She carried a trailing bouquet of red roses.

The bride's attendants were Miss Fay Rudman, Miss Gail Robinson and Miss Amanda Parker, all of Belleville. Their street-length dresses were of blue taffeta and nylon, and they wore matching shoes, white gloves, and halo headpieces with nylon net. They carried trailing bouquets of white and pink feathered carnations to complete their costumes.

Miss Jane Burns, Belleville was flower girl dressed in white taffeta and nylon with blue trimming across the front of the skirt and on the sleeves. Her headpiece was a wreath of blue taffeta and net, and she carried a basket of white, pink and blue feathered carnations and white ribbons.

The groomsman was Gary Gingras of R.R. 2, Trenton and the ushers were Bruce Hunt, Belleville and Don Wallif of Cobourg.

A reception was held in the Pinnacle Room of Hotel Quinte where a buffet luncheon was served. The bride's table was decorated with a three layer wedding cake, candles and the bouquets of the bridal party.

Receiving the guests was the mother of the bride dressed in a rose sheath of nylon and rayon with a flowing panel at the back. Her matching hat was of rose and white petals with white shoes and gloves. Accenting her gown was a corsage of pink roses and feathered white carnations.

The bridegroom's mother assisted at the reception wearing a beige two-piece dress in lace over rayon taffeta with a beige flowered hat, beige gloves and shoes. Her corsage was of yellow roses feathered with white carnations.

The young couple left on a motor tour in Ontario and the States with the bride wearing a two-piece dress of green crepe and matching hat with white velvet trimming, white accessories and corsage of red roses.

Guests at the wedding were from the surrounding area, from Plainfield, Trenton, Keene, and from Peterborough, Burlington, Oakville, and Moncton, N.B.

On their return Mr. and Mrs. Hunt will take up residence in Oakville, Ontario where Mr. Hunt is employed with the Ford Motor Company.

A shower was given by Margaret Stansfield at her home on Hastings Drive in honor of the bride. Her classmates at BCIVS also held a shower for her.

For quick clean-ups when broiling, cover the rack with foil, use soapy to clean stand.

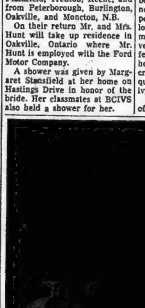

(Photo by Wm. E. Riley, Belleville)

MR. AND MRS. KURT KAISER

Kaiser – Judd

Rev. Charles R. Judd, Frankford United Church, officiated at the wedding of his daughter, Anne Louise, to Mr. Kurt Kaiser, son of Mr. and Mrs. August Kaiser, Belleville, on Saturday, August 1st, at 11 a.m.

The wedding music was played by Mrs. K. Austin and Miss Bonnie Bowp sang two selections.

The bride, in traditional white floor-length bridal gown, was given away by her uncle, Mr. T. B. Judd of Hamilton. The bridesmaid was Miss Letitha Mary Judd. Flight Officer Murray Schetler of London, and Mr. Orville Wilkes of Fournier and Mr. Robert Carson of Cressy, were ushers.

The church was beautifully decorated with flowers for the occasion.

Mr. and Mrs. Kaiser will spend their honeymoon in Western Ontario and will live at Cressy upon their return.

The reception was held in Rose Lowery hall and was a gift of Frankford United Church Women's Association to the bride.

Mrs. Cora Davis of Los Angeles, aunt of the bride, was among the guests who came from Toronto, Hamilton, Montreal and other points.

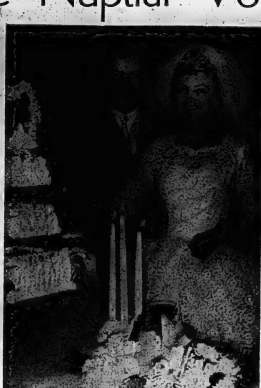

(Photo By Lumbers Studio)

MR. AND MRS. EDMUND MICHAEL HICKEY

Hickey – Forestell

Holy Name of Mary Church, Marysville was the setting recently for a double-ring ceremony of Holy matrimony of Frances Ann Maureen Forestell youngest daughter of Mr. and Mrs. J. J. Forestell of Shannonville to Mr. Edmund Michael Hickey, son of Mr. and Mrs. Aloysius Hickey of Bird's Creek, Ontario.

The bride given in marriage by her father, wore a full-length gown of white satin with an overskirt of chantilly lace accented by chantilly lace roses along each side. The bodice featured a scalloped neckline studded with seed pearls and crystal jets and long lily-point sleeves. Her matching bouffant scalloped veil was shoulder-length and fell from a matching tiara headpiece of seed pearls and crystal jets. She carried a bouquet of white roses with netivy and fern.

Rev. Father Callahan (uncle of the bride) officiated with Miss McKenna of Wolfe Island and Miss Rita Hickey (Bird's Creek) were identically attired in aqua crystalline organza over taffeta with scalloped sleeves and necklines. They both wore small head-bands of matching veil. Each carried a cascade of roses and white mums. The little flower girl, Jo Ann Crooin (niece of the bride) was attired identically to the matron of honor and carried a white basket filled with aqua and white mums.

Mr. Jack Hickey of Toronto (brother of the bridegroom) was groomsman, while Mr. Gerard Forestell and Mr. Ambrose Hickey were ushers.

Miss Monica Roddy of Port Hope sang hymns accompanied by Mrs. Jansen of Port Hope as organist.

The dinner and reception were held at Club Canara, Belleville where the bride's table was most attractive, centred with a three-tier wedding cake topped with a miniature bride and bridegroom. The colorful bridal bouquets added to the nuptial setting. The bride's mother received the guests wearing a pale lace dress with matching three-quarter length jacket and a corsage of Red American Beauty roses.

She was assisted by the bridegroom's mother wearing a green lace dress with three-quarter matching jacket, pillbox hat, and a corsage of yellow roses.

Amid showers of confetti and good wishes, the happy couple left on a wedding trip to Pembroke, Montreal, Quebec, Ottawa, then to New York for the World's Fair. The bride selected an aqua linen dress with three-quarter matching jacket, flowered picture hat and white accessories, and a corsage of white carnations dipped in gold.

Out-of-town guests attended the wedding from New York City, Peterborough, Sault Ste. Marie, St. Catharines, Sarnia, and Ville, J. Palmer, Jr. of London, Napanee, Kingston, Detroit, Gananoque, Plainfield, Port Hope, Cobourg, Trenton and Stoco.

A miscellaneous shower honoring the bride was given at the home of Mrs. Frank Roddy, Port Hope, with Miss Monica McKenna as hostess and at the home of Mrs. Aloysius Hickey with Helen Daniels and Rita Hickey as hostesses; at Bowmanville a presentation of a beautiful steam iron with Anne-Marie Foley as hostess; at Melrose Hall a community miscellaneous shower with Mrs. Ray Doyle and Misses Frances and Helen Shaughnessy as hostesses. A presentation was made to the bridegroom by the staff of Bowmanville Training School.

(Photo By Lumbers Studio)

MR. AND MRS. GRAEME LORNE BELL

Bell – Fairman

Bridge Street United Church was the setting for a lovely July wedding when the minister of the church, Rev. H. M. Davis officiated at the marriage of Barbara Joan Fairman, daughter of Mr. and Mrs. Everett Steele Fairman of Belleville to Graeme Lorne Bell of Montreal, son of Mr. and Mrs. Lionel E. Bell of Toronto.

The church was decorated with baskets of white mums, pink gladioli, ferns and white candles in candelabra. Wedding music was played by the church organist, S. Alec Gordon, and the soloist was Mrs. J. G. Demeza.

Given in marriage by her father, the bride entered the church in a gown of white silk organza over taffeta with appliques of French Chantilly lace down the front and encircling the three-quarter length train at the back, with soft pleats at the sides. The bodice had a square neckline appliqued in lace with pearl beading, three - quarter length sleeves, and two large organza flowers at the back of the waist. Her headdress was a shoulder length silk illusion veil held with a circle of silk organza over taffeta, appliqued with French Chantilly lace with pearl beading. She carried a cascade bouquet of pink sweetheart roses.

Matron of honor was Mrs. Elmer Alyea of Kingston, and the bridesmaids were Miss Margaret Hamilton of Toronto, and two sisters of the bridegroom, Miss Joanne Bell and Miss Karen Bell of Toronto. All were gowned alike in floor length dresses of pink shantasine, bell skirts, bows at the waist, scooped necklines, and headdresses of split pale pink peonettes and white bandeaux. The matron of honor carried a cascade bouquet of pink sweetheart roses and white mums, and the bridesmaids had cascades of white mums and tulip.

The groomsman was Mr. Arthur Abbey of Montreal, and the ushers were Mr. William Ritchie of Halifax; Mr. Gavin Nicholson, Bay River; Mr. Peter Walsh, Point Claire, Quebec, cousin of the bridegroom; and Mr. John Morrow, Clinton, cousin of the bride.

A reception was held in the church parlors where the bride's table held a three-tier wedding cake topped with white bells and doves, encircled in white tulle with pink Sweetheart roses and baby's breath, tri-branched candelabra with white candles and the bouquets of the bridal party.

The bride's mother received, wearing a navy blue sheath of peau de faille with picture neckline accented with white Venetian lace, and a flowered hat of contrasting colors.

The bridegroom's mother assisted, dressed in a powder blue sheath with Alencon lace over taffeta and matching stroller length coat of the same lace. Her hat was white nylon chiffon gathered to form a turban and she wore white accessories and a corsage of pink Sweetheart roses.

For a plane trip to Jamaica the bride chose a three piece costume of oyster color silk crepe with hat in shades of pink and white rose petals, white accessories and corsage of pink Sweetheart roses.

Out of town guests attended from Montreal, Toronto, Whitby, Peterborough, Hastings, Kingston, Halifax, Ottawa, London, Calgary, Deep River, Oakville and Guelph.

Mr. and Mrs. Bell will make their home at 341 Graham Blvd., Mount Royal, Quebec.

The bride was entertained at many showers before her wedding including a china and crystal shower at the home of Mrs. J. G. Demeza, at the Ontario School for the Deaf with Mrs. F. Mott and Mrs. A. J. Clare as co-hostesses; a miscellaneous shower at the home of Mrs. Charles Wood, 27 Bernoy Crescent, Toronto; a kitchen and linen shower at the home of Mrs. Don Stanton, 14 Fairway Ave., with Mrs. L. G. Fozard, Mrs. V. J. White and Mrs. H. J. Trepanier as co-hostesses; a miscellaneous shower by Mrs. Elmer Alyea of Kingston at the home of her mother, Mrs. J. F. Farnsworth, 46 Queen St., Belleville; a luncheon and presentation of stainless steel flatware at the Granite Club in Toronto, by Miss Margaret Hamilton, 111 Lawrence Crescent, Toronto; a luncheon and presentation of a china floral piece at the home of Mrs. Donald LaFrance, with Mrs. H. M. Meyers as cohostess. A reception and dinner was given at the home of Mr. and Mrs. Paul Gowans, 165 Welland Street, Toronto. Mrs. Fairman entertained at a trousseau tea for her daughter, and a rehearsal party at the Hotel Quinte was given by the bridegroom's parents.

COOKING HINT

Start cooking vegetables in boiling water to give vitamins and minerals less time to dissolve in the cooking water.

The Victorian Order of Nurses

PROVIDES

Nursing care in the home on a visit basis under the direction of the family physician, for medical, surgical, maternity, chronically ill and aged.

A MEMBER OF THE UNITED APPEAL

Ask Your Doctor—or Call the V.O.N.—WO 8-7210
Area Served, Belleville and 3 Mile Radius of City Limits and Point Anne

(Photo By Lumbers Studio)

MR. AND MRS. REGINALD A. G. McCURDY

McCurdy – Tucker

A lovely summer wedding was solemnized in Stone United Church, Fourth Concession of Sidney, on Saturday, August 1, when Pearl Marie Tucker, daughter of Mr. and Mrs. Frank Tucker, Belleville R.R. 2 was united in marriage to Reginald A. G. McCurdy, son of Mr. and Mrs. Delbert McCurdy, Stirling R.R. 2. The Rev. W. Neelands of Hastings assisted by Mr. J. Cooper of Belleville R.R. 8 officiated at the ceremony before a background of pink and white gladioli. Rosettes of pink net encircling pink roses and lily-of-the-valley designated the guest pews.

Wedding music was provided by Miss Shirley Chisholm who also accompanied the soloist, Miss Gwen Wilson in appropriate vocal renditions.

The bride, given in marriage by her father wore a white floor length bridal gown of silk organza over taffeta featuring a fitted bodice with bateau neckline and three-quarter length sleeves. The bell-shape skirt was enhanced with a lace trimmed midriff with a matching train highlighted with a rose on back bow. A fingertip veil flowed from a circular crown of peach and orange blossoms. She carried a white Bible crested with red accented roses with rosebuds on knotted streamers.

Mrs. William Creighton of Kingston as matron of honor was gowned in a blue taffeta sleeveless dress featuring a bell-shape skirt, with accent-dress of white organza. She wore a pillbox hat of blue taffeta with white pleated organza and carried a muff of silk organza over taffeta adorned with blue tinted mums. The bridesmaids, Mrs. Frances Vancliff, sister of the bride and Miss Carolyn Brenton of Corbyville were similarly attired to the matron of honor, but in deep pink. Each carried a bouquet of pink tinted mums.

Mr. Bernard Becket of Harold was groomsman while Mr. Allan Vancliff, brother-in-law of the bride and Mr. Jack O'Neill of Kingston, brother-in-law of the bridegroom, were the ushers.

A reception was held in 4th line community hall which was appropriately decorated for the occasion with baskets of sweet peas, pink carnations mingled with lily-of-the-valley and stephanotis and pink and white streamers. The bride's table was centred with a five-layer circular wedding cake topped with a dome surrounding a vase of pink roses. The bridal bouquets completed the colorful nuptial setting.

The bride's mother received the guests wearing a dusty rose lace dress, beige accessories and a corsage of white carnations. Assisting was the bridegroom's mother dressed in a rose colored nylon over taffeta dress in paisley pattern, beige accessories and a corsage of white carnations.

For the wedding trip to the Eastern Provinces and the United States the bride chose a pink lace sleeveless sheath with matching lace jacket, white accessories and a corsage of pink Sweetheart roses encircled with white feathered carnations.

Guests were present from Belleville, Toronto, Kingston, Bowmanville, Stirling, Ottawa, Hastings, Frankford, Port Hope, Springbrook and Corbyville.

Previous to the marriage the bride was honored by fellow teachers at Bowmanville, with the hostesses, Miss Carolyn Brenton and Miss Ruth Gibson at the home of Mrs. Don Anderson when she received a silver entree dish; at the home of Mrs. F. Elgie, Belleville, at a miscellaneous shower with Mrs. William Creighton and Miss Carolyn Brenton as hostesses; at a community shower of miscellaneous items honoring the couple which was arranged by Mrs. H. Knight, Mrs. J. Bushnell and Miss Shirley Chisholm; at a presentation by the staff of Lord Elgin School, Bowmanville, when the bride received a silver mint dish. The bridegroom was presented with a floor lamp by the staff of Watson and Wiegand, Architects, where he is employed.

Mr. and Mrs. McCurdy will reside at 288 William Street, Belleville.

DIAMONDS

with

RONALD KEEL
JEWELLER

196 Front St. at Victoria Ave.

ATTENTION

FREEZER OWNERS

TOP QUALITY BEEF AND PORK

FOR DEEP FREEZE

WRAPPED IN SANITARY POLYETHELENE.

BUDGET PAYMENT PLAN AVAILABLE

WEYMARK'S

MEAT MARKET

R.R. 6, BELLEVILLE — WAL WO 2-7020

SOCIAL and PERSONAL

ENGAGEMENT NOTICE

Mr. and Mrs. Elwood R. Brown, Roblin, Ont., announce the engagement of their youngest daughter Carol Esther to Mr. Allan Joseph Hannafin, son of Mr. and Mrs. Vince Hannafin, Marysville, Ont. Marriage take place in St. Charles Borromeo Church, Read, Ont., on Saturday, September 5, 1964 at 11 a.m.

* * *

ENGAGEMENT NOTICE

Mr. and Mrs. Vacloras Narusevicius of Belleville announce the engagement of their eldest daughter Maria Narusevicius to John Harrel Hagener, son of Dr. and Mrs. Charles Hagener of Beardstown, Illinois. Wedding to take place September 5, St. Joseph's Church, Belleville, 12 noon.

* * *

Mr. and Mrs. Fred "DeLuco and daughters Janet, Judy and Roy Anne of Sault Ste. Marie have returned to their home after spending the past week with Mr. and Mrs. Fred Treverton, Coleman Street.

* * *

Mr. Derek F. Roberts, teacher at the Ontario School for the Deaf, has been attending the summer session of Gallaudet College in Washington, D.C. The program offers 13 courses and is under the direction of the Gallaudet Department of Education and the Hearing and Speech Centre.

* * *

Mr. and Mrs. Earl Masters of Oshawa, are visiting friends and relatives in Belleville and Picton. Mr. Masters was born and spent his early life in Amelianburg and is now retired and living in Oshawa.

Playground Activities

HARRY J. CLARKE

On Tuesday, August 4th, the first annual Parent's Night was held. The event was a success with approximately 100 present.

At 6:00 o'clock a Talent Show was held. M.C. Deborah Hope did a very good job. The acts were:

1. The Belleville Girls—Cheryl McQuaid, Christine Bone, Maureen Scully, Christine Smith and Lynn Wood.

2. "I Can't Eat My Soup"—Christine Bone, Cathie Destin, Jim Stather, Philip Kirby, Cheryl McQuaid, Kenny Welch.

3. "The Proposal"— Cheryl McQuaid, Raymond Welch.

4. "Beatle Beatles" — Jenny Laughlin, Ray Welch, Kenny Welch, Cathie Destin.

5. Miss H. J. Clarke Contest —5 contestants were: Margaret Stather, Joanne Kirby, Cathie Bone, Julie Clement and Cathy Forgey. The judging was very close as they were all very pretty. The winner was finally chosen and Cathie Bone was crowned Miss H. J. Clarke for 1964.

Following the Talent Show a marshmallow roast was held. Supervisor Pam Murray would like to thank all the parents who came and especially the children who took part in the Talent Show.

On Wednesday, August 5th the first mothers' tea was held at H. J. Clarke. There were 40 mothers present along with over 60 children. Everyone seemed to enjoy themselves.

The first event of the afternoon was a short talent show. M.C. was Richard Cuisiwhat who did a very good job.

The next act was Beth Wood on the baton doing "Paladin".

The second act was a skit called "The Sneaky Plan" with Cathi Destin, Lyn Wood, Janet Armstrong, Deb. Hope, Steven Kirby and Christine Bone.

The 3rd and final act was Beth Wood again on the baton doing "The Street March".

Following the talent show was a game of charades. The mothers all took part and seemed to have a good time!

Following the charades was an art class. The mothers took part in this class also.

Lunch and freshie were served at 3:30 and the day was Following a close.

HELP BUILD SCHOOL

HAVANA (Reuters)—A group of 45 Canadian students who came to Cuba for July 26 celebrations now are helping to build a school. The school is at Camile Cienfuegos in Oriente Province, a "school city" founded by Premier Fidel Castro and named after a hero of the Cuban revolution who died in October, 1959, when the plane in which he was flying crashed. The students are expected to stay at Camile Cienfuegos until they fly back to Canada Aug. 16

Closer-to-Figure Fit Given By New Long Curved Seams

M253

Philippe Tournaye for REMBRANDT

PRINTED PATTERN

SIZES 10-18

The new, closer fit is evident in the shaping of M253—curve-seamed to define the waist slightly but definitely. This quietly beautiful dress by Philippe Tournaye has the merest suggestion of sleeves—a slight extension that's so much more flattering than sleevelessness. The neckline is unique and charming, curved on the bias to stand away. Fabric frog (make them or buy them) point up the pretty details, and add drama if you choose a contrast color. For example, emerald green frogs on turquoise linen, toast on beige, red on pink, black on white. Basically, this is a very simple dress to sew, and ideal for day or evening, luncheon or dinner parties.

Printed Pattern M253 is available in Misses' Sizes 10, 12, 14, 16 and 18. Size 16 requires 3¾ yards 35-inch fabric.

Send one dollar for Printed Pattern M253 to The Ontario Intelligencer, 60 Front St. W., Toronto 1, Pattern Department. Ontario residents add 3c sales tax. Name, address with Zone, Style Number and Size.

Next Week—Watch for a Prominent Designer Pattern by Ardanti.

Readers' Friday Column

by Mary Moore

QUESTION:

Would you possibly have the Cheese cake recipe from the graham wafer box? It had about 1 lb. cottage cheese, ½ lb. creamed cottage cheese, 4 eggs, 1 cup sugar and a topping of cream. I am not sure of the measurements, but I made it once and it was delicious. It was economical for me too, as I live in the country and my dairy products come cheap. Thank you . . . Mrs. John M.

ANSWER:

The recipe for the Cheese-cake on the honey graham wafer box you refer to follows:

FRIDAY

Dinner Menu

Grilled Haddock Fillets with Herbs; Pan-Fried New Potatoes; Creamed Green Beans; Sliced Tomatoes with Cress; Hot Black Currant Roll with Thin Pouring Cream; Coffee.

CHEESECAKE:

1½ cups honey graham wafers, finely rolled, 1-3 cup melted butter, ¼ cup sugar, 1 teaspoon cinnamon, 1 lb. creamed cottage cheese, 1 lb. plain (not creamed) cottage cheese, 4 eggs, 1 cup fruit sugar, 1 cup sour cream, 2 tablespoons lemon juice, ½ teaspoon grated lemon rind.

Combine honey graham wafer crumbs, finely rolled, butter, sugar and cinnamon. Pat into bottom of 13 x 9" pan. Sieve cottage cheeses into large mixing bowl. Add sour cream, sugar and eggs, one at a time, beating until light and creamy. Fold in lemon juice and rind. Pour mixture over crumbs and bake at 300 deg. Fahr. for 60 minutes.

Toppings: Combine ¼ pint sour cream, 2 tablespoons icing sugar, 1 teaspoon vanilla and 1 tablespoon cornstarch. Spread over warm cake and bake an additional 10 minutes.

QUESTION:

Would you be kind enough to print your recipe for Pickled Watermelon Rind? The bought kind is so expensive and often have rinds leftover. . . Sara L.

ANSWER:

PICKLED WATERMELON RIND:

6 lbs. prepared watermelon rind (see note below), 10 cups granulated sugar, 5 cups white vinegar, 5 cups water, 2 thinly sliced lemons, 3 sticks cinnamon, broken, 1 tablespoon whole cloves, 1 tablespoon mustard seeds.

Save sufficient rind from a large watermelon to yield 6 lbs. To prepare the rind, cut into 1" wide strips, peel and cut strips diagonally into diamonds, using white part only. Place in large porcelain or glass bowls or enamel preserving kettle. Cover with brine made in proportions of 1 cup of water to 2 tablespoon pickling salt — non-iodized. Cover and let stand overnight. The following day, drain and rinse the rind. Measure into a kettle the sugar, vinegar, water and lemons. Tie the spices in a cheesecloth bag and add to the sugar mixture. Bring to the boil; boil, stirring occasionally, for 10 minutes. Meanwhile, cover drained and rinsed watermelon rind with boiling water. Cover and boil gently for 10 minutes. Drain thoroughly and pack into hot sterilized sealers. Fill jars with syrup, putting 1 or 2 lemon slices in each jar. Seal at once and label. Yield: 12 pints: Note: Green coloring may be added if desired.

WINS TOP PRIZE

MONTREAL (CP) — Dale Bartlett, a 27-year-old from Lethbridge, Alta., won the $12,000 top prize in the finals of Les Jeunesses Musicales national piano competition Thursday night. His 45-minute free choice recital was judged the best of the evening by a six-man international jury headed by Sir Ernest MacMillan of Toronto. The pianist receives $2,000 cash and a European concert tour valued at $10,000.

Successful Living

Modern Mental Hospitals Cope Early With Illness

DEAR DORIS — I have vivid memories of one who doubles for "Jack" but this one is not in mental hospital and should be. I did some bookkeeping for him but soon found out he wanted someone who'd save his business by selling herself and giving him the money.

Yet in the end he bravely wanted me to join the church he belonged to. Either he was just rambling or completely split-second childhood or gone completely. I really was lucky to have a policeman's wife for a friend and with I'd taken action a lot sooner.

Tell that one in hospital (Jack) that he's lucky if shock treatments will help as this guy had been "sick" half his life from his own admission. Or better yet, send him this letter from one who knows what he will be like in some years' time if he doesn't get his spirit mended.—EMBARRASSED.

DORIS CLARK

DEAR EMBARRASSED — Perhaps "Jack" will read this and take your advice. Through modern treatment methods our mental hospitals are now discharging about two-thirds of their patients as cured, or sufficiently improved to resume normal living.

* * *

DEAR DORIS — Do you have any idea when marble furniture was made and if it would be of value as an antique. Also the four marble that were made without handles?

Do enjoy your column and the sound advice you give. Just hope it is followed. — CURIOUS.

DEAR CURIOUS — Marble topped tables were made around 1750, during the reign of Louis XV. Same period saw the fashioning of cups without handles. But there were cups with handles as far back as 50 B.C.

Before I write for not, some people do take my advice — and write me a second letter to say so!

* * *

DEAR DORIS — I'm 41. My boy friend accused me of going around with other boys. It is not true. I know I should get around a bit more as I've heard you say in other letters, but it would have meant losing him.

I've been a fool till I'm blue in the face, but it's like talking to a brick wall. It's got to the stage where he hardly ever speaks to me any more. I don't want to lose him!

(1) Should I ignore him for awhile?
(2) Should I give in?
(3) Should I go up to him and let off steam?

TIRED OF TALKING.

DEAR TIRED —
(1) Yes. This will complete the silence.
(2) No.
(3) Why?

* * *

Confidential to DESPERATE — For my "Chart for Curves," write in again, this time enclosing your proper name and address on a stamped envelope, and ten cents.

* * *

DEAR DORIS — My nine-year-old son tried to run away twice, first time because I was getting after him to do his homework and another time when he was told to stand in the corner because he'd hurt one of his younger brothers.

I told him when he threatened to run away again, that he'd get a good spanking, so then he started saying he'd climb a tree and jump, or close his eyes and not talk anymore and so on. (He is a great talker, impossible to keep quiet most of the time). This last bout was brought on when I told him he'd have to wash his own socks if he got them so dirty every day.

He has been a very good boy since then he was younger and he had temper tantrums till he was about four (falling down, screaming, kicking). Still tries screaming but I fine him ten cents, so he's learned about over that as he cares a lot about money. — PERPLEXED.

* * *

DEAR PERPLEXED — Hah! So the tantrums yielded when you hit him where it really hurt — in the pocketbook.

While he must have limits, spankings rarely accomplish best results. If they cow the victim, he may seethe inwardly while submitting. Far better is the positive approach: encouragement to be a helpful little brother, and regular assurance that you care about him. Punishment that fits the crime.

When he threatens to run away, he must not feel this brings you to heel. Hand him his suitcase.

* * *

DEAR DORIS — Lenore, my girl friend, is the same age as I, 17. But she ignores me very often. I am not pretty or popular and haven't too many boy friends as she has. When we go to eateries, she is the one who is asked to dance, and I sit and watch. She only says "hi" to me once in a while.

When I am at her house and her boy friend calls up she talks to them and later tells me that "he is coming to get her in 20 minutes."

This makes me feel terrible and lonely because she just brushes me off. I spend most of my evenings watching television or playing cards. The kids in my room are two years younger than I am.

Should I tell her that I am angry when she ignores me?

I have never had a date or naturally a boy friend. How can I meet men and other girls if I can't go out at night and when I just sit there? I am getting so that I read the death column every night instead of the weddings. — A COLD FISH.

* * *

DEAR COLD FISH — Warm up to your classmates. Girls don't grow up at the same rate and Lenore is operating on a different wave length. Your day will come.

* * *

DEAR DORIS — I am 60 years old, in average good health, a widow. Have had 20 years' experience as a practical nurse. Now I have $2,400 to invest in the best possible way and I would appreciate your advice. — MONEY BAGS.

* * *

DEAR MONEY BAGS — Smart gal! Don't part with a penny until you've surveyed the field. Well-known trust companies right across Canada invite people like you to consult them at no cost at all.

You'll be given a choice of investments, with information about the advantages of each one. The decision is still left in your hands.

* * *

Confidential to MRS. R.R.: CHAMBERLAINS: Write in again about the skin condition you mention and I will send you some information. I do not have your complete address.

* * *

(Doris knows Canadian resources and can guide you to the help you need. Write to her, enclosing a five-cent-stamped, self-addressed envelope for private reply.)

Women's Institutes

MELROSE WOMEN'S INSTITUTE

The Melrose W.I. held the July meeting at the home of Mrs. C. Hagerman with 27 members and several visitors in attendance.

After welcoming all, the president, Mrs. G. Stratton presided over the business session. Correspondence consisted of letters of thanks for swimming lessons and one from the adopted Korean child. The Trent Valley Area convention will be held on September 14 and 15 at Club Canara. It was decided to enter a display of plants at the Belleville Fair and sponsor Simcoe-Soo for another child; also to continue with 4-H Club work this fall; the Training School for Leaders will be held May 17 and 18 in Stirling. Mrs. K. McMeechan gave a detailed financial report on the recent swimming lessons which were so successful with 64 children participating.

At this stage Mrs. R. Fox, convener of home economics, took charge of the program and Mrs. A. English presented an interesting resume of the conference in Ottawa on "The Family" which was held in early summer. She stressed the importance of the family in early years and that a complete family relationship is required. Junior citizenship is a particular problem which should be prevented rather than corrected. She outlined several good suggestions in training a child properly. An atmosphere of love and affection in the home can do wonders for character development. Teach them to honest and set a good example with the Golden Rule predominating. Also stressed the need for discipline and respect for elders.

Mrs. Fox followed with a reading which contained helpful and means and hints for country women in particular. Mr. J. Sherman read a poem and Mrs. J. Haight outlined "Shortcuts for the Freezer," which was most helpful at this canning season.

GUEST SPEAKER

Guest speaker was Miss Boldrick who gave a most practical talk on "Dry Cleaning," which originated in 1864. She told of the many steps in involved from the time the soiled garment is called for until it is returned to the owner in spotless condition. Mention was made of the various new materials on the market and how they were treated. The soiled spots are identified and treated accordingly. Some being 200 types of ink alone. Dresses are measured before they are cleaned and are restored to that same size. Ladies were advised to inform the agent the nature of the stain on soiled garments and thus assist him in applying the correct procedure to remove same.

A question period after her discourse proved most interesting.

Mrs. C. Wrese thanked Miss Boldrick and presented her with a small token of appreciation.

A "Floral Contest" closed a most enjoyable evening after which refreshments were served.

SPEAKING of MANNERS

PATRICIA LEWIS

WHAT'S YOUR E. Q.?

Practically everyone takes a more active part in games and activities during the holidays. Win, or lose, are you a good sport about it? For instance, if you lose, do you:

1. Congratulate the "winners?"
2. Resist sulking about being the underdog?
3. Cheerfully pay off any wagers you have made?
4. Refrain from making sour-grape remarks about your lack of luck?
5. Praise the winner's skill in a sportsmanlike way?

If you are the winner, do you:

1. Resist gloating about your triumph?
2. Compliment the losers on the good game they put up?
3. Resist bragging about the techniques you used to win, to avoid becoming a bore about it?

Total Yourself Up! Play a return match to give them a chance to even the score?

(Advertisement)

RHEUMATIC PAIN

Do you long for relief from the agony of rheumatic and arthritic pain? Thousands get speedy relief from their suffering by using T-R-C's. Don't let aches and rheumatic pains handicap you any longer. Try TEMPLETON'S T-R-C's Only $2.00 and $1.65 at drug counters everywhere.

Canada Limited in the world-famous Templeton Kiln at Templeton, P.Q. Templeton, P.Q.

THE ONTARIO INTELLIGENCER, Friday, Aug. 7, 1964

Quinte Ladies Field Day

Setting a new club record 121 lady golfers representing thirteen district country clubs will tee off at the annual Bay of Quinte Field Day on Saturday.

Clubs represented are Quinte, Cobourg, Calaraqui, Ganaraoque, Glen Lawrence, Peterborough, Picton, Port Hope, Smith's Falls, Trenton, Whitevale, Whitby and Trenton RCAF.

The first threesome tees off at 8 a.m. with the last trio leaving at 12.50.

THE DRAW

8.00 a.m.	Joy Wonnacott (B)
	Dolly Diamond (B)
	Doris Bradford (B)
8.07 a.m.	Heather Anderson (B)
	Betty Anderson (B)
	Mary Conway (Wh.)
8.14 a.m.	Evelyn Campbell (B)
	Margo Gilmour (B)
8.21 a.m.	Gloria Mack (T)
	Hazel Pierce (B)
	Laura Batt (B)
8.28 a.m.	Audrey Brown (RCAF)
	Helen Smith (B)
	Betty Wetmore (B)
8.35 a.m.	Doris Hogle (B)
	Mary Hamilton (T)
	Heather Anderson (B)
8.42 a.m.	Elizabeth Black (B)
	Jo Clarke (B)
	Judy Telfer (T)
8.53 a.m.	Barbara Lawrence (G.L.)
	Helen Partridge (B)
	C. Hopwood Jones (B)
8.50 a.m.	H. Etherington (Gan.)
	Mae Barry (W)
	Barb Michaud (B)
9.10 a.m.	Mary Ann Hall (B)
	Pat Colbourne (W)
	Helen Mason (B)
9.17 a.m.	Laura Galloway (P.H.)
	Mary Dewdney (P.H.)
	Marion Cowper (T)
9.24 a.m.	Win MacKeen (Be.
	Gladys Barlow (G.L.)
	Nettie Dyble (B)
9.31 a.m.	Mrs. D. R. Macdonald (C)
	Thelma Finlayson (B)
	Carol Ann Hall (B)
9.41 a.m.	Veronica Mitchell (Cat.)
	Amy Sills (B)
	Pat Colbourne (W)
9.48 a.m.	Eleanor Lahan (W)
	Mary Bowerman (B)
	B. Cuthbertson (RCAF)
9.55 a.m.	Doris Atkinson (P.H.)
	Anne Acton (B)
	Grace Calnan (B)
10.02 a.m.	Maxine Wallace (W)
	Mary Gregory (T)
	Mildred Robinson (N)
10.13 a.m.	Mrs. Cowan (Gan.)
	Fran Bannon (T)
	Bernice Lamb (B)
10.19 a.m.	Irene Belanger (B)
	Mrs. Cunningham (B)
	Gayle Carpenter (W)
10.26 a.m.	Betty Cassidy (B)
	Cookie Gilchrist (Cat.)
	Georgina White (P.H.)
10.33 a.m.	Bonnie MacDonald (B)
	Mrs. Bell (Gan.)
	Helen Fleming (B)
10.40 a.m.	Mary Bigelow (P.H.)
	Joy Bowerman (B)
	Billie Taylor (B)
10.47 a.m.	Betty Dow (W)
	Mary. Ewart (Wh)
	Clara Gillies (B)
10.54 a.m.	Gerry Carscallen (B)
	Sybil Cowan (Wh.)
	Mrs. C. Simpson (S.F.)
11.01 a.m.	Mrs. Hall (Gan.)
	Dorothy Cowan (B)
	Joan Bulmer (B)
11.14 a.m.	Nora Wright (B)
	Hilda Dolan (B)
	Esther Allen (Pete)
	Betty Walmsley (B)
11.21 a.m.	Mrs. Ward (B)
	Carrie Mahoney (B)
	Mrs. Young (S.F.)
11.28 a.m.	Heather White (B)
	Mrs. Hall (B)
	Fran Kriskill (W)
11.35 a.m.	Isobel Cunningham (B)
	Dorothy Cowan (B)
	Nancy Hampton (G.L.)
11.45 a.m.	Betty Gelok (Pete)
	Mary. Reinbolt (W)
	Marnes Thomas (B)
11.52 a.m.	Marion Shields (P)
	C. Hopwood Jones (B)
	Betty Gregory (B)
11.59 a.m.	Jennie Sutherland (Pete)
	Mrs. Wilkinson (W)
	Doris Tinkiss (B)
12.06 p.m.	Mrs. Tinkiss (B)
	Mrs. E. Smith (S.F.)
	Lyn Macintosh (B)
12.13 p.m.	Gladys Long (W)
	Myrna Cowan (G.L.)
	Barb Graham (B)
12.24 p.m.	Mrs. Bowerman (RCAF)
	Rina Hebden (B)
	Ellen Hicks (RCAF)
12.31 p.m.	Mrs. Gladney (B)
	Muriel Cowan (RCAF)
	A. Cochrane (G.L.)
12.38 p.m.	Mac Adams (B)
	Gay Corcoran (C)
	Gail Payette (B)
12.45 p.m.	Debbie Carruthers (B)
	J. Concetta (T)
	Patsy Wamboldt (B)
12.52 p.m.	Laura Marshall (W)
	Betty O'Brien (B)
	Beth Dunfield (T)
12.59 p.m.	B - Belleville
	C - Cobourg
	Cat. - Catalaqui
	G - Gananoque
	G.L. - Glen Lawrence
	Pete - Peterborough
	P - Picton
	P.H. - Port Hope
	S.F. - Smith's Falls
	T - Trenton
	W. - Whitevale
	Wh. - Whitby

SALARY DOUBLED

WALSALL, England (CP) — Warwickshire County Council has finally approved a pay increase for school cleaner Gladys Turner, 56, her first in 19 years. The increase, almost doubling her weekly pay to £6 10s, was back-dated to April and included a lump sum of £102.

Sweet Skimmer

4839
SIZES 2-8
by Anne Adams

Ask a little girl, and she'll tell you it's the greatest fun to look down and see the pleats spin out. That's why this low-waist skimmer with button trim is such a hit.

Printed Pattern 4839: Children's Sizes 2, 4, 6, 8. Size 6 takes 1¼ yards 35-inch fabric.

Fifty cents (50c) in coins (no stamps, please) for this pattern. Ontario residents add 2c sales tax. Print plainly size, name, address, style number.

Send order to Anne Adams, Dept. of The Ontario Intelligencer, 60 Front St., W., TORONTO 1.

RATE DROPS

WASHINGTON (AP) — Unemployment in the U.S. dropped to 4.9 per cent in July, the first time the jobless rate has been below five per cent since February, 1960. The U.S. labor department also reported Thursday that 1,411 employment climbed over 72,000,000 for the first time to 72,400,000.

Wife Preservers

Soak spinach, other leafy vegetables in salt water first and save many washings.

IT'S
ADVANCE CLEANERS
FOR
- ODORLESS
- GERM FREE
- NEW FABRIC FEEL, DRY CLEANING

WO 2-5335
62 Dundas St. West

Garment in Saturday 10.00 a.m. Ready Saturday p.m.

TAXI SERVICE
CHECKER TAXI
DIAL 8-6464
WO 8 6464
- QUICK — PROMPT — COURTEOUS
- 24-HOUR SERVICE FOR YOU AND YOUR PERSONAL NEEDS

ASK CONGRESS SUPPORT ACTIONS IN SOUTHEAST ASIA—Secretary of State Dean Rusk, foreground, Secretary of Defence Robert S. McNamara, centre, and Gen. Earle Wheeler, chairman of Joint Chiefs of Staff, examine notes before testifying behind a closed door session of a combined meeting of the Senate Foreign Relations and Armed Services committees in Washington. They appeared in support of a resolution giving bipartisan backing of President Johnson's military actions in Southeast Asia. (AP Wirephoto)

Professor of Fine Art Believes Paintings Copies

TORONTO (CP)—Old Masters —or fakes? That is the dispute between a Calgary broker and a Toronto art historian concerning 200 paintings stored in a disused Calgary night club.

Keith Crafen believes the collection may include works by El Greco, Van Dyck, Rubens and Hogarth.

"I'm no art expert, but I felt that perhaps a dozen in the collection might be genuine Old Masters."

G. S. Vickers, professor of fine art at the University of Toronto, believes that those he has seen are copies.

Mr. Grafen is in Toronto with eight of the paintings, seeking authentication. He is acting for the owner, Clifford Harris, a former Calgary bar owner who collected them in the hope of starting an art gallery in the Prairie city.

CALLS THEM COPIES

Prof. Vickers studied the eight, then pronounced:

"I'd say they were all 18th century copies. They're the sort of copies that you can rummage out of any country in England by the hundred. They're all relatively amateur . . . journeyman copies. I once saw a whole collection of copies like this in Massachusetts."

He said the English aristocracy often had copies made of Old Masters they had seen while touring Europe.

To this, Mr. Grafen said:

"This was the type of comment I was expecting to get. I think art experts are always ultra-conservative."

However, Prof. Vickers was less positive on one of the pictures, a portrait of poet Robert Burns.

"It may be an original portrait by a competent painter, perhaps around 1830. But it's certainly not by Gainsborough."

He has advised Mr. Grafen to send photographs of the paintings to the National Gallery.

"If anything catches their interest they'll probably send someone to take a look."

Clifford Harris says he obtained several of the pictures from a girl friend, whose family comes from Coventry, England.

Another, which he says Archie Keys, former head of Calgary's Allied Art Centre, thought might be a genuine El Greco, was obtained in exchange for some Seven porcelain vases.

Some Notes of Scepticism On Recent U. S. Actions

By DOUG MARSHALL
Canadian Press Staff Writer

Rumblings of war in Southeast Asia during the last few days coincided with requiems in Britain for the "war to end wars" ignited by a similarly far-off event 50 years ago.

In London both the government and the majority of the press were quick to support the United States in its decision to attack North Vietnamese naval bases.

Only the Guardian of Manchester and the left-wing New Statesman treat the U.S. version of the torpedo - boat engagements against American destroyers in the Gulf of Tonkin with any degree of scepticism.

Prime Minister Sir Alec Douglas - Home has indicated he thinks the U.S. action entirely justified and the Times of London comments editorially, echoing President Johnson, the retaliation was "limited and fitting."

Moreover the U.S. decision to wait and see, without leaning any ultimatums together with the act of bringing the matter before the United Nations security council, has earned general British approval.

INCREASED TRUST

Several newspapers comment Britain has come to put more trust in U.S. foreign policy decisions since the Cuban crisis of 1962.

The idea the U.S. has gained the right to call the shots prevails generally in Europe despite recent doubts sown by statements of the Republican presidential candidate, Senator Barry Goldwater.

At the same time Western Europe cannot help remembering that this warm summer of 1964 marks the 50th and 25th anniversaries of world wars.

Underneath the official support and popular approval of the U.S. position lurk fears of:

"Can Viet Nam be another Sarajevo?" is a question that crosses many Britons' minds as the read the latest headlines. "Would disengagement be another Munich?"

If, in the long run, the Viet Nam crisis boils into a Korean-type war, or even worse, Britain would likely throw its weight behind the U.S. forces now gathering in the South China Sea. Malaysia could be next in the list if South Viet Nam fell to the Communists.

BALLOON LAUNCHED

DALLAS, Tex. (AP)—A stratosphere-probing balloon launch by the Graduate Research Center of the Southwest, was described by physicists as the "best flight we've ever had." The launch to 125,000 feet was made Tuesday at Fort Churchill Man. Purpose of the launch is to make counts of protons, electrons and neutrons in the earth's magnetic field near the polar cap.

Hal C. Banks Loses Another Court Battle

MONTREAL (CP) — Hal C. Banks, deposed president of the Seafarers' International Union (Ind.) Thursday lost another court battle.

The Quebec Court of Appeal ruled that an injunction taken out two years ago against the SIU was justified.

The injunction was obtained by Upper Lakes Shipping Limited which said that unloading of a ship at Trois-Rivieres was being interrupted by violence.

Banks and other SIU officers had termed the situation "peaceful picketing."

Meanwhile, there was no word of the whereabouts of Banks, missing since a bailiff tried to serve an arrest warrant on him at his suburban Pointe Claire home three weeks ago.

The warrant stemmed from the same picketing incident on which the Appeals Court ruled today. Banks was found guilty last September of contempt of court after SIU members continued picketing, in spite of the injunction.

Moira

MOIRA—Mr. and Mrs. L. Elliott of Rose, Mich., spent the weekend with Mr. and Mrs. H. Holden.

Vacation Bible School was held in Moira Church Hall last week with Miss Campbell of Madoc as leader with Miss Dianne Bonter assisting.

Mr. and Mrs. Bowker from Grand Rapids, Mich., Mrs. J. Lake, Stirling were Wednesday guests of Mr. and Mrs. R. Ketcheson.

Mrs. B. Ketcheson, Mrs. T. Ketcheson accompanied Mrs. O. Williams of Belleville to the Ketcheson family reunion held in Tweed on Saturday.

Mr. Donnie Hill and friend of Toronto were Monday guests of Mr. and Mrs. J. Holden and later with Mr. O. Ketcheson.

Mr. O. Ketcheson spent the weekend with Mrs. O. Williams. They motored to Oshawa on Sunday where they visited with Mr. and Mrs. R. Williams; also called on Mrs. B. Hudson.

Mr. and Mrs. J. Hughes and family of Toronto spent a few days with parents, Mr. and Mrs. G. Thompson.

Mr. and Mrs. C. Wood spent Saturday evening with Mr. and Mrs. R. Ketcheson.

Mr. and Mrs. W. McInroy, Mrs. Merlin Hagarty accompanied Mr. and Mrs. K. Raye of Stirling to Bosburg Lake where they spent the holiday weekend with Mr. and Mrs. G. Varty.

Mr. and Mrs. M. Hawley of Gananoque were holiday guests of her parents, Mr. and Mrs. J. Holden.

Miss Betty Holden who is working in Niagara Falls spent the weekend with her parents, Mr. and Mrs. H. Holden. Mr. C. Holden and girls were guests at the same home.

The 4-H Dairy Club met at the home of Mr. R. Mumby on Tuesday evening.

Miss Diane McInroy is holidaying with her aunt and uncle, Mr. and Mrs. E. Heinze, Corbyville.

Wooler

WOOLER — Mrs. S. Terril and Miss Cora Valentine spent Sunday with Mrs. T. Montgomery at Presqu'ile.

Mr. and Mrs. Art Dorland spent the weekend with their aunt and family in Detroit.

Randy Hagarty and Mrs. N. Hagarty were guests of her sister, Mr. and Mrs. Harry Orvis and family at their cottage near Lakefield.

Garry Read of Trenton spent a few days with his grandparents, Mr. and Mrs. Robert Read, last week.

Janet Sills of Halloway is visiting Caron McColl for a few days' holiday.

Dawn Nelson and mother, Mrs. E. Nelson attended the Cole picnic at Presqu'ile Point on Sunday.

Cyril Feister who is attending summer school in Toronto spent the weekend with her mother, Mrs. F. Crews.

Edward Smith and Barry Crow took a motorcycle trip through Algonquin Park.

Jerrilyn Putnam spent last week with Mr. and Mrs. Brain Putnam in Oshawa.

Mrs. L. E. Bryant, Ross McMaster and mother Mrs. Elgin McMaster and Mrs. G. R. Putnam spent Thursday with Mr. and Mrs. Don White who were camping at Beaver Lake.

Miss Helen Bentley spent the weekend at her home in the village.

Mrs. Mable Consul of Trenton was a Monday guest of Mrs. S. L. Terril.

Mr. and Mrs. Ross Fairman of Belleville and Mr. and Mrs. Brian Putnam of Oshawa were guests of Mrs. L. E. Bryant on Tuesday.

Mr. and Mrs. Jim Dorland spent the weekend camping at Presqu'ile.

Mr. and Mrs. Fred Vanvalkenburg entertained his father and mother also his brother and family from Trenton, on Sunday.

SUGAR PRICE UP

Three major Montreal sugar refineries Thursday raised the wholesale price of sugar 10 cents to $9.40 a 100-pound bag. Last price change was a 15-cent increase Wednesday to $9.20. Price of sugar has changed 56 times this year—39 decreases and 15 increases. A year ago the price was $12.75. A spokesman for a retail food chain said retail prices will not be affected.

Desirable Office Space
FOR RENT
AVAILABLE IMMEDIATELY
Large area. Partitions can be arranged to suit tenants. All area is available on second floor level. Price ranging from 1.50 to 1.75 per square foot. Apply to
TRUDEAU MOTORS LIMITED
81-85 STATION STREET PHONE WO 8-6767

Scoharie

SCOHARIE — Mr. and Mrs. Carl Payne, Elmira, their daughter, Mrs. David White and daughter, Robin, spent several days last week with Carl's parents, Mr. and Mrs. Ben Payne.

Mr. Arnold Greaves has returned from Gogetown, N.B., and his mother, Mrs. Mary Greaves, Toronto, was a guest of her son and his wife for several days.

Mr. and Mrs. Leslie Oldham of Toronto, visited on Tuesday with Mr. and Mrs. Gerald Huff and Mr. and Mrs. Louis Hinton and Randy, Guelph, were Thursday guests at the same home.

Mr. and Mrs. Arnold Greaves motored to the Outlet camp on Sunday and attended the services held by the Pentecostal Church camp there.

GRASS FIRE

A grass fire, caused by burning garbage, burned over five acres and caused much concern on Friday as the fire was close to several residences.

Penny Gorsline spent Tuesday with her aunt, Mrs. Lorne Gorsline.

Mr. and Mrs. Roy Turner and Mrs. Shirley Welsh were entertained Sunday evening to a barbeque meal at the home of Mr. and Mrs. Jimmy Turner.

Marilyn Lowell spent Saturday with her grandparents, Mr. and Mrs. Roy Longwell.

RECEIVES INJURIES

An accident at the top of Demorestville hill, sent its lone passenger, Rosa Robinson, of Northport, to Belleville hospital with a cracked collar bone and other minor injuries.

Mrs. Fred Daley, Vicky and Terry called on Mr. and Mrs. Floyd Gorsline.

Wayne Stewart spent Tuesday with Paul and David Turner.

Mr. and Mrs. Bill Sallans spent a couple of days holidaying at Plevna.

Doubt Communist China Will Take Any More Steps To Broaden War in Asia

HONG KONG (AP)—Competent sources are inclined to doubt that Communist China will take any steps in the Tonkin Gulf crisis that would lead inevitably to broadened war in Asia.

U.S. air strikes against Communist North Vietnamese installations were only 50 miles south of China's border. Peking has been saying it would intervene in Viet Nam if it judged that the United States had carried the war to North Viet Nam.

The situation therefore carries the danger of general Asian war, but Communist China has little to gain from such a conflict at this stage. Its leaders would be more likely to feel time is with them in Southeast Asia.

In addition, Peking is known to be short of gasoline and to lack a sufficient industrial base for its war machine should it be involved in prolonged military conflict.

Intelligence sources say there is no evidence of any massive military buildup on the Indo-China border to indicate readiness for Chinese movement into North Viet Nam.

USE 'VOLUNTEERS'?

Peking could try intervening in Laos style and in Korea, with "volunteers," or it could try using the crisis as a pretext to beat up some guerrilla war in Laos, a jungle conflict suitable for Chinese capabilities.

But the chances are even that such intervention would lead to a rapid escalation of the struggle in Viet Nam and precipitate the major war that Peking according to many experts here, does not want.

These experts, believe Peking will restrict its reaction, at least for the time being, to words rather than deeds.

It will probably denounce the U.S. attacks on North Viet Nam, threaten retaliation and demand another Geneva conference to work out a negotiated settlement for the Viet Nam war.

Some experts on Communist affairs believe such a conference could have been one of Peking's main objectives if it did, as they believe, incite the North Vietnamese to attack U.S. destroyers.

If that was Peking's objective, it went halfway toward achieving it when the United Nations security council was called into urgent session at the request of the United States.

If the UN, Peking and Hanoi can be kept for the time being from further their cause with calls for internationalization of South Viet Nam and a negotiated settlement of the Viet Nam war, presumably through a new conference.

Peking can expect an extra dividend from the United Nations. The Soviet Union would have to fall in line behind its Asian Communist allies or stand condemned before the Communist world as a trailer to the Communist cause.

Either way, Peking would expect to gain.

TREASURY BILLS

Government 91-day bills sold this week: $100,000,000 for an average price and yield of $99.075 and 3.72 per cent (last week $99.111 and 3.60.). 182-day bills: $30,000,000 average price and yield $98.096 and 3.89 per cent (last week $98.163 and 3.75).

Frankford

FRANKFORD — Miss Luane Hoskins of Inverary is holidaying with Mr. and Mrs. L. Partridge and family.

Miss Marilyn Richmond is spending a holiday with relatives in Lindsay.

Mr. and Mrs. J. Bailey and family of Whitby spent the weekend with Mr. and Mrs. G. Wannamaker.

Mr. and Mrs. C. Carter and daughter Darlene spent Sunday with relatives in Madoc.

Larry Partridge is holidaying with Mr. and Mrs. B. Holmes in Inverary.

Mr. and Mrs. R. Radford, Terry and Miss Sharon of Smithville are spending a holiday with Rev. and Mrs. A. Carson.

F/Lieut. and Mrs. E. Stronge and daughters returned by plane to Winnipeg after two weeks' holidays with Mr. and Mrs. E. Strome.

Mr. and Mrs. B. Post and family and Mrs. A. Smith spent last week visiting relatives in Coe Hill.

Arden

ARDEN — Mr. and Mrs. James Cooley and family, Mr. and Mrs. Edward Horung and family all of Toronto spent the holiday weekend with Mr. and Mrs. Lyle Loyst at the latter's cottage at Big Clear Lake.

Mr. and Mrs. Fred Thompson and son Allen of Belleville have returned home after spending their holidays with friends here.

Mrs. Fred Hartwick and family called on friends in Tweed on Tuesday.

Mr. and Mrs. Kilborn Lake also Miss Darla Duggan of Tweed visited the former's sister, Mrs. William Loyst and Mr. Loyst on Wednesday.

Mr. and Mrs. Archie Wormworth of Toronto spent the holiday weekend with Mrs. Wormworth's sister, Mrs. Merrick Newton and Mr Newton.

Mr. and Mrs. Ray Loyst and family of Oshawa spent the holiday weekend at their cottage at Big Clear Lake.

Mrs. Gladys Loyst of Kingston spent Sunday with friends here.

Mrs. William Loyst visited Mr. and Mrs. Elwood Loyst in Oshawa last week.

Mr. and Mrs. Fred Scott and family of Kingston visited friends here recently.

Mr. Andrew Clancy of Henderson called on friends here and Tweed on Wednesday.

Mr. and Mrs. Stanley Loyst spent the weekend with Mrs. Howard Jackson on Jacksons Point at Big Clear Lake.

Mr. Richard Loyst and Miss Cheryl Lee of Oshawa are spending their holidays with friends here.

Arden's two general stores have changed owners within the past month. Mr. Eugene Hughes has purchased the one owned by Gordon McNaughton and Mr. Male has purchased the one formerly owned by Mr. Harold Steele.

SITTING ON TOP OF THE WORLD

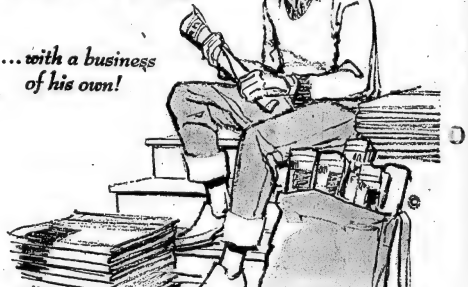

...with a business of his own!

We'd like for you to meet the Executive Officer of a thriving business . . . the boy who delivers your daily newspaper.

As the owner and operator of his newspaper route, this Junior Independent Merchant must solve problems and shoulder responsibilities, just like all other businessmen.

He buys his product, your newspaper, at wholesale and then retails it to his customers. He must make daily deliveries, do his own accounting, billing, and even struggle with a collection problem here and there.

He is discovering, through actual experience, the rewards for promptness, dependability, self-reliance and initiative.

One of the rewards is his profit, the difference between the wholesale and retail prices of the paper. His route means money for a savings account for college, a new bicycle, a week in camp, many things.

But he is earning even greater rewards. As he learns about sales and salesmanship, he is equipping himself for the future. From boys who learned the principles of business as newspaperboys have come presidents, governors, mayors, industrialists and professional men . . . those who determine the quality of our civilization in their generation.

It's his world to conquer . . . and he's off to a good start.

If you have a son that you think might be interested in a newspaper route, why not write or phone us.

The Ontario Intelligencer

$20,000 Paid On Town Debt Council Told

DESERONTO—Taking advantage of the summer lull and a short agenda the Town Council met for its only session for the month of August on Tuesday night.

Although Council was faced with a vacant seat due to the resignation of Reeve Alford no indication was given by Council as to when the vacancy would be filled.

Mr. Alford recently sold his property to the east of Deseronto and moved to Toronto. His absence from Council is keenly felt.

Councillor Marks presented the financial report for the past month in place of the former Reeve.

He noted that there had been a payment of $20,000 to the bank as partial reduction of the $90,000 owed by the municipality.

The town now has a bank balance of $16,942.18 in its account.

The large payment on the town's debt was mainly possible because of the first receipt of taxes since the levy was set.

Speaking to the tax situation under new business Councillor Percy Brooks complained that the "mill rate was ridiculously high, while assessments were just the opposite."

He expressed a hope that the assessment would be reviewed since in its present state it was a "deterrent to anyone wishing to purchase property in Deseronto."

Mayor Lott indicated in answer that nothing could be done until next year's assessments and that would have to be taken to insure that the town's county rate did not increase because of re-assessment in Deseronto.

"I feel that this is the first step that should be taken," said Mayor Lott. "I will give you some information on this by the next meeting, if you wish," he added.

"I'd like to see somebody find out," said Councillor Brooks. "I have asked about this two or three times and have had no satisfaction yet."

Napanee Pageant Much Enjoyed

DESERONTO — It is not an easy thing to crowd a hundred years of progress into one week of activity.

The Napanee-Lennox and Addington Centennial Association has done just that in their spectacular "Retrospective".

Under the sub-heading "From Quinte's Sail to Adding-ton Trail" the Association, in co-operation with the Rogers Company, has been offering a seventeen episode presentation of the first hundred years of young Canada.

And not without some difficulty.

To begin with, over 250 actors and actresses were necessary in order to meet the challenge of covering so large an historical perspective.

That problem was solved by the tremendous response of residents of Lennox and Addington County.

Then there was the chore of building the setting at the grandstand in the Napanee Fair Grounds.

Five thousand running feet of fibre board and lumber solved that.

Add to that the combined operations of properties, costuming and make-up, scenario and tilting and sound system.

Like using live stock and rolling stock on stage for a stance.

Somehow, under Division Chairman, Ron McPherson, the show not only gets under way, but comes off with better than average pace and entertainment.

The early wilderness and frontier scenes range from trading with the natives to a genuine insight into the religious faith of the day.

There is a range of excitement when in Episode Ten the Planners set the scene for the First Asphalt Road, still marked by the milestones from Napanee to Kingston.

And a pleasant sense of identity and accomplishment with the closing 'O Canada' and fireworks.

CURE-ALL

The Roman historian Pliny said mistletoe was a cure for sterility and a remedy for poisoning.

Complains Of Noise Near His Office

DESERONTO — "I trust we will not have to take the law into our own hands," said Mr. Rehdell of the Quinte Distributing Company in his letter to the Deseronto town council.

Mr. Rendell, who owns and operates his business out of his apartment building on the corner of main and Prince Streets, was complaining of the noise and lack of order on and in the vicinity of his corner.

He stated that it was time for the second installation on taxes and that he would not pay until the anti-noise and other pertinent by-laws were invoked.

"This is not a crank letter," he ended. "You better believe it. We mean it."

Councillor Sharpe pointed out that he had received verbal complaints of the noise from motorcycles and Hollywood mufflers.

Mayor Lott said that he had inquired of the police constable concerning the letter's complaints. The constable indicated that there were no complaints registered and that he had not noticed any excess noise.

"I move that the letter be turned over to the Fire and Police Committee," said Councillor Sharpe.

"Make it to the chairman of the Police Committee and I'll second it," said Councillor Howard.

Councillor Howard is chairman of the Fire Committee.

No Progress Made on Buying Right-of-Way

DESERONTO — The question of Deseronto's Centennial celebrations rose again in Council Tuesday night but received scant attention.

Councillor Sharpe asked what progress had been made in ascertaining the deed owned by Mr. Fred Carter of Napanee that the town wished to purchase.

He was referring to a strip of land along the Bayshore Road west of the Toronto separating the waterfront and roadside property recently purchased from Mrs. Verdun Vesley of this town.

The land in question was originally railroad property right-of-way sold privately some years ago when the town's trunk sewer way serving Deseronto was abandoned.

Ownership of this land prevents the Council from having direct access to the waterfront property from the Bayshore road.

The Council's hope that this area will eventually be a Centennial Park and quality for grants from the federal and Provincial governments.

"Are we prepared to make an offer for the right-of-way?" asked Councillor Sharpe.

"I am not prepared to submit an offer at present," countered Mayor Gerald Lott.

"Personally," he said, "I don't know as yet how much land is involved."

Mayor Lott recently has on the books a resolution to take the necessary steps to consolidate all holdings. The resolution was made at the July meeting of Council.

NEW EMPLOYEE

Under new business on Tuesday night the town council was authorized to hire a new employee to work on the roads and streets of Deseronto.

Councillor Percy Brooks, chairman of the streets committee, pointed out that applications had been ...ived.

Only two were deemed satisfactory and after an interview it was decided by the committee to recommend the hiring of Mr. Harvey Wagar.

The job calls for a man having a chauffeur's licence and considerable mechanical ability.

Council approved the recommendation and instructed Mr. Wagar be contacted and invited to begin work on the seventeenth of this month.

COFFEE BEGAN

Lloyd's of London began as a coffee house in 1686 run by Edward Lloyd.

WESTGATE PHARMACY
WO 2-8252
Open Daily 'til 10 p.m
FREE MOTOR DELIVERY

Wellington

WELLINGTON — Mr. and Mrs. Gerald Hubbs of Brockville were Thursday guests of his sister, Mrs. Maud Carson and her guest, Mrs. Bill Yandt.

Mr. and Mrs. Garry Ferguson and children of Jacques Cartier, Quebec, are guests of her parents, Mr. and Mrs. E. O. Pearsell.

Mrs. Will Granam and her son, Mr. Roy Graham and his three sons of Grand Valley are spending a few days with her brother and sister-in-law, Mr. and Mrs. Hiram Hubbs.

Mrs. Clarence Way returned home on Thursday after being a patient in Bloomfield Hospital for two weeks.

Mr. Will Luffman had the misfortune to fall in the barn and break his hip. He is now in Prince Edward Memorial Hospital.

MOTOR TO DRESDEN

After spending a month of July with her sister, Mrs. Maud Carson and Eldon and other relatives in the county, Mrs. Bill Yandt, Blaine and Leanne returned to their home in Dresden. Mrs. Murray Landt and Mrs. Landt motored home with them on Friday and had dinner at their home in Dresden.

Mr. and Mrs. Van Nest of High Bridge, N.J. and Mrs. A. Smith and Mrs. Griffith were guests last Tuesday of Mrs. B. Delieau and Miss Viola Valleau.

Mrs. Katharine Irvin entertained friends in Belleville last Sunday afternoon.

Mr. and Mrs. Jimmy Macdonald and family of Toronto spent several days last week with his mother, Mrs. Ralph Macdonald.

Mr. and Mrs. Morley Baker and Beverly of Sarnia, Ont., were weekend guests of Mr. and Mrs. Leonard Palmer.

Mrs. Hilda Smith of Brockville spent several days last week with her parents, Mr. and Mrs. Wilmer King.

Mr. and Mrs. Arthur Hegadorn of Brampton are spending holidays with his mother, Mrs. Hannah Hegadorn.

Mrs Harold Hagerman of Toronto is a guest of her sister, Mrs. Grace Blackman on Saturday evening. Sunday night guests of Mrs. Blackman were: Mr. and Mrs. Frank East, Mr. and Mrs. Wilmer King and Judy of Trenton and Mr. and Mrs. Bill Blackman.

Mr. and Mrs. Bill Covert and family of Pickering were Saturday overnight guests of Mr and Mrs. Tom Morris and family. The Misses Nancy and Sandra Morris accompanied them to Pickering on Sunday and will be their guests for a week. Mr. and Mrs. Covert and her parents, Mr. and Mrs. Blake Conley spent last week-end in Oshawa.

The flowers in the United Church on Sunday were in loving memory of the late Mr. Max Covert placed there by his family.

Mr. and Mrs. Arthur Phaney and Mrs. Margaret Ogilvy of Toronto are spending two weeks' holiday with Mr. and Mrs. Alfred Ogilvy.

Saturday overnight guests of Mrs. Beatrice Smith were her daughter and son-in-law, Mr. and Mrs. Harvey Wagar, of Bannockburn. Sunday guests at the same home were Mr. and Mrs. William Johnson and Mrs. Milligan of Tamworth.

Mr. and Mrs. Leo Owit and family of Scarborough, are spending this week with her mother, Mrs. B. Smith.

ATTEND WEDDING

Mr. and Mrs. J. S. Lavender and Mr. and Mrs. Charlie Lavender attended the wedding of their nephew and cousin Douglas Lavender and Miss Sadie Collison in Oshawa on-Saturday afternoon.

Mr. and Mrs. Bill Glenn of Windsor, who have a cottage at Manor Court, Picton, were Sunday guests of Mr. and Mrs. J. B. Lavender.

Mr. and Mrs. George Bailey accompanied Mr. and Mrs. Elmer Osterhout and girls to Oshawa on Tuesday, where they spent a couple of days with Mr. and Mrs. Bill Reid.

Mr. and Mrs. Bill Lott and sons returned to their home in Belleville after spending some time here with her parents, Mr. and Mrs. J. B. Lavender.

PICKS CHERRIES AT 87

Mrs. Arthur Goodmurphy of Toronto is spending a month with Mr. and Mrs. Harry Pettingell. On Monday, Mrs. Goodmurphy, who is a lady of 87 years, went to Wilson's cherry orchard to pick some cherries. Some of the pickers timed her and found she picked a basket full in 17 minutes. Mrs. Goodmurphy resided in Wellington for many years before going to Toronto. Her late husband, Mr. Arthur Goodmurphy was keen of this village at one time.

Mr. and Mrs. Fraser of West Lake and Mrs. C. Ryckman of Picton were Sunday guests of Mr. and Mrs. Will Erickson.

WEEKEND GUESTS

Mr. and Mrs. Ronald Bailey and baby of Bannister were the weekend guests of Mr. and Mrs. Gordon Nelson and family.

Mr. and Mrs. Tom Williams and Miss Lynne Wise of Toronto, were weekend guests of Mrs. Nina Osterhout.

Mrs. Floyd Lefebvre, Erie and Dale of Cornwall are spending this week with her uncle and aunt, Mr. and Mrs. Godfrey Upton.

Mr. and Mrs. Elmer Osterhout, Diane and Janice of Toronto, are spending this week with her parents, Mr. and Mrs. Nina Osterhout.

ATTENTION
FARMERS
CUSTOM SLAUGHTERING
Cut, wrap and fast frozen.
BEEF — Mon., Tues., Wed., Thur.
SWINE — Mon. to Wed.
WEYMARK'S
MEAT MARKET
R.R. 6, BELLEVILLE DIAL WO 2-7029

GRAHAM CONSTRUCTION
170 William St. Belleville
Building Contractors
● NEW HOMES
● ALTERATIONS
● REPAIRS AND ADDITIONS
● GARAGES AND CAR PORTS
KITCHENS & RECREATION ROOMS A SPECIALTY
—FREE ESTIMATES—
PHONE WO 8-8145

28 BRITONS KILLED

NAN'A, Yemen (AP)—A Yemen organization fighting the British said Thursday it has killed that rebel tribesmen killed 28 British soldiers in the Radfan region of Western Aden on July 20. The organization, the National Front for the Liberation of Occupied Southern Yemen, said fighting against British forces was continuing on three fronts in Western Aden - Radfan Dhala and Dathinah. The statement asserted that British aircraft were continuously bombing Dhala, causing death and injury to women and children.

Bethel Zion

BETHEL - ZION — Mr. and Mrs. Douglas Sills enjoyed a holiday recently with friends in Western Ontario.

Mr. and Mrs. Lee Ketcheson visited with the latter's brothers and their families in Malone, N.Y., Montreal and Frescott last week.

Mrs. Earle Sayers spent several days with Mrs. J. MacRae, late and Mrs. Pringle in Belleville. Mrs. Pringle, who is in her 90th year, has been quite ill at her home.

The Ray family held a family picnic at the home of Mr. and Mrs. Ray on Tuesday.

Mr. and Mrs. Ralph Sills visited with Mr. and Mrs. Frank Parks in Bowmanville on Sunday.

Mr. and Mrs. Lyle Elliott of Rose Hall, Michigan, were recent guests of their sister, Mrs. Roy Chambers and Mr. Chambers.

Mr. and Mrs. McCarthy and two daughters of Toronto, visited with Mr. and Mrs. D. Mead on Saturday.

ANNUAL PICNIC

The Friendship Club held their annual picnic at Tweed on Sunday.

Mr. and Mrs. Don Sills entertained a holiday in Niagara and Toronto last week. Their guests to they visited with the latter's brother, Mr. Landraggatt and family, also with Mr. and Mrs. John Baker and in Niagara Falls, Mrs. Dorothy Dunphy, Mr. and Mrs. Harry Baker and family.

Mr. and Mrs. Cecil Ketcheson and Mr. and Mrs. Ralph Sills attended the Ketcheson picnic at Massassaga Point.

Miss Betty Holden of Niagara Falls accompanied by her mother, Mrs. Holden of Toronto, also called recently on Mr. and Mrs. Roy Chambers.

Mr. and Mrs. Earle Sayers were guests at a family picnic on Sunday of Mr. and Mrs. H. Sayers at their cottage at Robinson Lake.

Mr. and Mrs. T. Fisher of Toronto are spending a holiday with their daughter, Mrs. David Mead, and Mr. Mead.

Mr. and Mrs. Oscar Capling and children of Kitchener visited with the latter's aunt, Mrs. Lee Ketcheson and Mr. Ketcheson on Tuesday.

W. Huntindon

WEST HUNTINGDON—Mr. Garry Thompson is attending hockey school this week at the Cam O'Shanter, Agincourt.

Mr. and Mrs. W. Fox of Toronto are the weekend with Mr. and Mrs. J. S. Wilson.

Mrs. Vincent Moran, Bonnie and Wendy are holidaying a few days with Mrs. William Bray.

Mr. and Mrs. Kenneth Wallace and family of Orillia spent Monday with Mr. and Mrs. John Wallace.

Mrs. Fred Kingston, Leita and Leslie of Belleville, Mrs. Elizabeth Christie of Stirling, Mr. and Mrs. Laurison Inwood of Kingston, Mr. and Mrs. Harold Wannamaker of Stirling were callers at the home of Mr. Arthur and Miss Sara Wilson.

Miss Bernice Haggerty of Toronto spent Saturday with Mr. and Mrs. Madoc Haggerty.

Recent guests of Mr. and Mrs. John Wallace were Miss Campbell of Madoc, Mrs. G. Snyder and family of Belleville.

Mr. Kenneth McCurdy and family spent the weekend in Belleville.

Sunday School Lesson

Learning to Worship

By CLARENCE W. CRANFORD

There is no greater privilege that Americans enjoy than freedom of worship. This privilege so many Americans take for granted is discouraged in communist countries. For example, the tallest building in Europe is the new building of the University of Moscow. Not tall by American standards, its central tower rises seven stories above the ground with two great wings about 20 stories in height reaching out to fill the entire block on which the building stands. The building houses some 25,000 students, every one of whom is studying some branch of science. Other subjects are taught in an old building nearer the centre of Moscow.

The only thing in Europe taller than this building is the Eiffel Tower. But the guide will not mention the Eiffel Tower when speaking of this building. The guide will mention a bell tower that stands in a park which is area known as the Kremlin beside what was once a cathedral and now a museum. The guide will point out that before this University building was built, the bell tower was the highest thing in Russia. But no longer. Now that building is closed completely to science, is the tallest, as if to say, religion doesn't belong in a country where Science and Education, spelled with capital letters, are important.

But one cannot dismiss religion so easily. An American diplomat was flying in a Russian plane. Being a gentleman, he asked the Russian stewardess about her religious faith. The girl replied that she had none; she was an atheist. The plane ran into very rough weather, so much so, the passengers feared for their lives. When the stewardess came by Capling prayed during the terrifying moments in the air. The stewardess asked, "Why did you pray?" The surprised American asked, "If you are an atheist, to whom are you going to pray?" The girl was flustered, but she replied, "I don't know, but I prayed."

There is a dimension in life that is not satisfied apart from faith in God and worship is the art of maintaining communication with the divine Spirit. Not just for rescue in times of emergency, but for guiding and strengthening for daily living. They who wait for the Lord shall renew their strength, they shall mount up with wings as eagles, they shall run and not be weary, they shall walk and not faint" (Isaiah 40:31).

LEADERSHIP IN WORSHIP

Moses knew this. God had led his people by miracles across the Red Sea. But unless reminded of this providence, they would soon forget. Without worship they could soon begin to think of God in the past tense as they thought of what he had done for them. Worship must help them to think of him as ever-present Reality. So Moses began to assemble the things that would remind them of God's presence; a sanctuary, an ark of the covenant, a mercy seat, cherubims, a table of shewbread, seven - branched candlesticks, curtains, an altar. All these would assist the people to express their outreach toward God, and remind them of His outreach toward them.

In addition to the place and furnishings for worship, Moses established a priesthood, choosing his own brother Aaron as the first high priest. In a time of unusual insight, a breastplate is made containing a semi-precious stone for each of the tribes of Israel for the high-priest to wear over his heart to symbolize the fact that he should "bear the judgement of the people of Israel upon his heart before the Lord continually." (Exodus 28:30 RSV)

With great care, thought and attention were given to the observance of the Sabbath, of feast days, and of the sacrifices, many of which symbolized the need for atonement. Thus, elaborate preparations were made to keep the people from forgetting the spiritual side of life, and to prevent them from worshipping false gods.

Not only did the people gather together in the sanctuary to worship, they worshipped in their homes. As they faced the tabernacle, symbolic of God's presence by the midst, "the people would rise up and worship, every man at his tent door." (Exodus 33:10 RSV) The home needs the influence of the church, but the church cannot succeed without the cooperation of the home. Both must work together to produce a better type of man.

The Uniform Sunday School lesson for August 9, is "God's People Learn To Worship," Exodus 25 through 40.

Of course, all of this could not happen automatically. It required willing stewardship on the part of the people. The emphasis on the part of Moses was that of religious response. "Speak to the people of Israel, that they take for me an offering from every man whose heart makes him give it. You shall receive an offering for me." (Exodus 25:2 RSV) The result was that "all the congregation of the people of Israel, whose heart moved them to bring anything for the work which the Lord had commanded by Moses to be done, brought it as their freewill offering to the Lord." (Exodus 35:29 RSV) Worship reaches its peak when it calls forth a voluntary response, even to sharing one's means in response to what God has given to us.

PREVENT YOUR
TV RECEPTION
RUINED
BY STORM and WINDS?

See the difference with an all-weather
CHANNEL MASTER®
Golden Crossfire
Today, replace your storm-damaged old antenna with the world's finest, most rugged antenna! The amazing new Channel Master Golden Crossfire is powerfully designed to give you the sharpest, clearest picture yet — and powerfully built to stand up under all weather conditions. No other antenna can compare with it!
Our special summer labor rates and thousand prices are still effective.
NO MONEY DOWN.
TAKE 6 MONTHS
NO FINANCE CHARGES
CIRCLE TV SERVICE
(BELLEVILLE) LTD.
We specialize in Radio, TV, Antenna and Washer Repairs
FREE PARKING AT REAR
240 Coleman St. WO 8-8791

Sturdy, high-capacity
DION FORAGE HARVESTER
Get unmatched capacity and finest to longest cuts (¼" to 6") with the wide-throated 120 sq. in. DION Forage Harvester.

Here are the perfect teammates for double or single windrow handling: the brevoted 78" DION Cutter Bar and the unique 72" DION Hay Pick-up. Pick-up reel is fitted with center and side delivery fingers gently lift and deliver the crop onto the last unit of the load thereby keeping the load even.
Corn crops are easily handled and more quickly in any condition, even when they are the finest cut.
NEW "DION" FORAGE CROP BLOWER IS BIGGER IN CAPACITY
● Wheels remain in position for both work and transportation.
● Wheels located underneath flanges for easier approaching.
● Positive auger feed.
● Longer, larger, lower boot permits work with ease, easier unloading on both sides or at the end of the hopper.
● Rotating adjustable outlet and fan — blow at different angles.
See Your Authorized Dealer
KETCHESON FARM EQUIPMENT
FOXBORO, ONT.

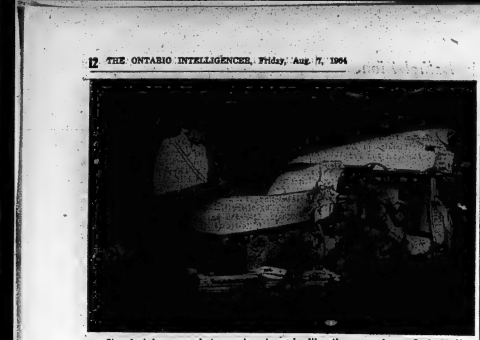

It only takes seconds to create a tragedy like the one above. Jack Hutton wonders about youthful drivers who don't seem to care.

Teen-Age Canada
Youthful Drivers Break Every Rule of the Book

Last weekend while I drove home from the cottage, I watched with fascination while death almost struck in front of my eyes at least a dozen times.

The cause in each case, youthful drivers who jockeyed their metal cars as if they carried a magic charm that would protect them no matter what.

I realize a lot of friends will stop speeding to me for the next week or so because of what I'm saying. But I was fascinated by the handful of young drivers who broke every rule in the book.

I'm talking about the loutish, dishevelled, loose-lipped maniacs who appear on the highways during busy weekends, jumping in and out of traffic as if their lives depended on getting one car length ahead.

You've seen them.

Their cars look like castoffs from the same junk yard — aging eight-cylinder (six-cylinder would never do) models bearing the scars of previous bumps, scrapes or crashes.

I never worry about their motors because they are obviously tuned to the point that my car seems to be standing still when they jump. But what about the brakes? The horn? The radio always works — but how strong is the steering mechanism?

I was cruising along one stretch of two-lane highway, sighing in a stream of homebound traffic that was averaging 60 miles-per-hour, when I noticed the little black car in my rear-vision mirror.

You couldn't miss seeing him. The driver wore a straw beach hat slanted over his forehead and was hunched over the steering wheel, a cigarette dangling from his lips. A girl, pretty but scared, sat close beside him.

His tactics never varied. He waited until he saw a stretch of daylight in the opposite lane — even 20 feet — and tramped on the accelerator, wrapping his car into his lane in the nick of time.

In between his mad dashes, the driver poised his car like a humming bee inches behind the bumper of the next car ahead of him. If our line had suddenly had to stop, there's no doubt what would have happened to him.

You think I'm talking about the driver? I only wish I were. But I saw the same pattern repeated over and over again, always by drivers who seemed to have learned to drive in the same school and whose cars were from the same unknown junkyard.

What are the answers? You're saying, I'm sure, that the vast majority of young drivers are better drivers than the average adult. Better reflexes, better vision and all that.

I won't argue that. All I'm saying is that a minority of young drivers — possibly only one or two out of the 100 — apparently feel self-esteem only behind the wheel of a car.

My hunch is that these drivers don't shine anywhere else. They probably flubbed school. They don't like their jobs. They don't like their folks who don't like them either. It must be good to know they can compete somewhere.

They apparently don't realize that turning a weekend highway into a speedway may mean their deaths. What bothers me is that they usually take a few of us along too.

There's my beef, written while I'm still mad at the cats I saw. Let me know whether you agree. I feel I'm being too harsh on these misinformed fellows.

SUMMER TRAVEL

While we're on the subject of beefs, here's a letter from 16-year-old Martin Thompson of Halifax, N.S., who recently drove through Quebec with his parents.

"You've emphasized in your columns, Jack, that more of us should get to know more about the rest of our country. I've never seen Quebec and was looking forward to understanding something of that province this summer.

"The perfect opportunity seemed to be a trip my folks were making to visit relatives in Montreal. I reviewed all my French after school finished and even bought several conversational French records.

"The first day in Quebec I tried ordering a meal for all of us in a little roadside restaurant. The waiter, about my own age, listened to my halting attempts and said: 'Speak English, please. I haven't time to listen to you practise our language.'

"Not only was it embarrassing to hear that in front of my own family, but I was hurt. How can you try understanding the other fellow when you hit attitudes like that?"

He was probably busy, Martin. If he wasn't, he was simply being unfriendly. And I hope one incident like that didn't stop you!

TWENTY TUNES

1 Viva Las Vegas, Elvis Presley; 2 I Get Around, Don't Worry Baby, Beach Boys; 3 Rag Doll, The 4 Seasons; 4 Everybody Loves Somebody, Dean Martin; 5 Hard Day's Night I Feel Fine, Beatles; 6 Walkin' & Hopin', Dusty Springfield; 7 Can't You See That She's Mine, Dave Clark Five; 8 No Particular Place to Go, Chuck Berry; 9 Memphis, Johnny Rivers; 10 C'mon Everybody, Today, Tomorrow and Forever, Elvis Presley; 11 I'm The One, Gerry and the Pacemakers; 12 Chapel of Love, The Dixie Cups; 13 A World Without Love, Bobby Rydell; 14 Little Children, Billy J. Kramer; 15 My Guy, Mary Wells; 16 Don't Let The Sun Catch You Crying, Gerry and the Pacemakers; 17 Do You Love Me? The Dave Clark Five; 18, Beans in My Ears, Serendipity Singers; 19 Yesterday Gone Dead; 20 Three Window Coupe, The Rip Chords.

HEADS TO MEET

LONDON, Ont. (CP)—University presidents from Commonwealth nations and nine from the United States will gather here in September for a meeting of the council of the Association of Universities of the British Commonwealth and other discussions. Members of the council from Australia, New Zealand, the West Indies, Ceylon, India, Pakistan, the United Kingdom and Africa will arrive Sept. 10 and will meet Sept. 11 and 12.

Consecon

CONSECON — Mr. and Mrs. Thomas Parker and family of Woodstock were weekend guests o. Mr. and Mrs. Al Williams.

Mr. Roy Clarke, Trenton, spent a week with his mother Mrs. Madeline Clark.

Mr. and Mrs. Oscar Spencer, Barrie, were recent weekend guests of Mr. and Mrs. George La Rue. Mr. and Mrs. Austin Lusk and family, Camnilton, and Mr. Harold Lusk, Belleville, were Saturday evening guests at the same home.

Calvin and Philip Gainforth with Mr. Grenville Carley spent a few days fishing at Denbigh.

Mr. and Mrs. Leo Phillips and family spent the weekend in Watertown.

The Rev. and Mrs. Donald Pipe and family of Avonmore spent a week with Mr. and Mrs. E. Ross Bush.

Mr. and Mrs. Albert Winners and Mr. and Mrs. Alvin Atkinson, Lynn and Kenny, Toronto, are spending three weeks with Mrs. Edith Atkinson at the cottage.

Mr. and Mrs. Gordon Mattis and Stanley of Windsor, are holidaying with Mr. and Mrs. Percy Mattis.

Mrs. Harold Kenny suffered minor injuries when she fell from a ladder on Thursday. She received treatment at Trenton Hospital.

Mr. Don Spencer, Randy and Donald of Barrie, were weekend guests of Mr. and Mrs. George LaRue.

Mr. and Mrs. Robert Blair and family of Belleville were weekend guests of Mr. and Mrs. Dorwin Smith.

Mr. and Mrs. Mac Wallbridge, Centre, were Sunday evening guests of Mr. and Mrs. Richard Baldwin and Debbie.

Miss Nancy Carnrike has accepted a position at Northport.

Mr. and Mrs. Don Fowler and Kathryn, Colborne Bay, were weekend guests of Mr. and Mrs. Roy Taylor.

Mr. and Mrs. Nelson Peters spent the holiday weekend with Mrs. Beatrice Peters.

Mrs. Eazer of Peterborough, is holidaying with his aunt and uncle, Mr. and Mrs. George La Rue.

Thomasburg

THOMASBURG — The sympathy of the community is extended to the bereaved family and relatives of Mr. Harry Sills of Plainfield, whose funeral took place on July 29, from his late residence to St. Paul's Anglican Church, Roslin with interment in Thomasburg cemetery. His wife is the former Bessie Coulter, whose early life was spent in the Thomasburg area.

Mr. and Mrs. John Clarke and three children of Winnipeg, Manitoba, are visiting relatives and friends around Thomasburg have started home.

Mr. and Mrs. Earl Beaty and family have been camping for sometime at Consecon Lake.

Mr. and Mrs. Henry Morton enjoyed a few days visiting in Toronto and Hamilton last weekend.

Mrs. Ida Rev. Gordon Black, Rector of Roslin Anglican Parish is on holidays, no services are being held in Christ Church, Thomasburg.

Considerable progress has been made on the construction of Thomasburg United Church and it is expected the structure will be completed early in the fall.

MEETING A DEMAND—This yarder, worth $40,000, is partly meeting the demand by owners of plywood mills to hold down costs and increase production. Cargate Industries Limited has made more than 20 since the company took over an iron works. Yarders are the nearest thing to a product line made by the company. The difficulty in creating a product line lies in the demand for specially designed machinery to fill every contract.

Plywood Market Is up for Grabs

By DENNIS ORCHARD

NEW WESTMINSTER, B.C. (CP)—Plywood mills in Canada are in breakneck competition to hold down costs, increase production and get their product to a hungry market.

They are seeking to improve every step in their operations. It means developing better loading, barking and sawing of logs, better peeling, drying, gluing, patching, grading, sanding and bundling of plywood.

A man who can answer these demands with revolutionary equipment and tailor the equipment to the existing plant, is Norm Springate. And he's supplying mills from Quesnel, B.C. to Lewiston, Idaho; from Roseburg, Ore., to Mattawa, Ont.

Although he now makes equipment for other kinds of log processing, Mr. Springate, 55, made his mark in the 1800s with a system that improved the process of peeling rough logs to produce veneer, the thin sheets that are the stuff of plywood. This lathe conversion system allowed much more of the log to be used and also set a new log in position for peeling in four or five seconds, improving production speed.

It was one patent he took with him in 1959 when he quit as mechanical superintendent of Canadian Forest Products Ltd. after 20 years and entered partnership with old friend Charlie Carncross.

SOLID IDEAS

Mr. Carncross brought the skills of a double-degree graduate in engineering and economics. Mr. Springate, whose New Westminster education went only as far as a senior matriculation, contributed experience in plant layout and flow systems as well as a knowledge of electronics from 1943-46 radar work in the Canadian Navy.

Neither brought any money, but they didn't need money at that stage. Ideas were their product.

Their purpose was to make plywood operations more efficient. It meant contracting first in the northwestern U.S., later in B.C.—for development, layout and installation of equipment.

Trips to the bank started in 1962 when their Cargate Industries Ltd. bought out the Westminster Iron Works here for $300,000 and started to build machine.

Now tied in with a dozen other companies, including four wholly owned, Cargate Westminster Industries Ltd. designs equipment for affiliates to make, makes equipment that affiliates have designed, supplies parts and does repairs. It develops from scratch entire plant systems, produces them in its shops and supervises installation.

ALL CUSTOM BUILT

"We talk dreamily of a product line," says Freda Springate, who has worked just as many 80-hour weeks in the last five years as her husband. But no product line or even modified "assembly line" will ever be possible in a business where every contract requires specially designed machinery.

Cargate now employs 100 persons in Vancouver and maintains a subsidiary sales company in Portland, Ore. It has seven draftsmen, an electrical engineer, and at least one man working full time on electronic and hydraulic control systems.

Sales average about $180,000 a month, with most jobs in the $10,000-$20,000 range. Some jobs reach $300,000 and last year, at Western Plywood Ltd. mill in Vancouver, Cargate installed $800,000 worth of equipment.

The bank still holds "everything but the dog and kids" as collateral but the company expects to get out of the woods in three years, says Mr. Springate.

In or out of the woods ingenuity will always be the company byword.

USED OLD PARTS

At Fort Macleod, Alta., Cargate set up a plywood mill in an old airport hangar. Installing a system that employed a converted dryer built from rusty parts discovered in Mississippi.

This year the shop completed a $150,000 contract for steel bins to load earth fill at the Peace River dam project in northeastern B.C.

Logging yarders, each worth $40,000, are the nearest thing to a product line in the plant. Workers have made more than 20 since the company took over the iron works.

The giant Weyerhaeuser Co. asked for a $30,000 lathe conversion at its plywood mill at Matlawa, near North Bay, Ont., and reports that the investment will be redeemed in about 15 months.

More important, the company expects to be able to extend its forest holdings and open up new areas now that it can make plywood from smaller logs.

Perhaps the most incredible saving through Cargate equipment is reported by Western Plywood Ltd., whose Cariboo plant in Quesnel is producing 20 per cent more plywood since its lathe conversion.

Springate is his own best salesman. He has never admitted to himself or, a client that a given job cannot be accomplished.

"It's got me into trouble," he says. "But when you get started you don't make money. You make your reputation."

6th Tyendinaga

6TH TYENDINAGA — Mr. and Mrs. Arthur Boldrick returned home from Missouri on Saturday where they have spent the last three weeks.

Miss Jane Treverton spent Tuesday afternoon with the Treverton girls, Mrs. Earl Treverton called on Tuesday evening.

Mrs. Charlie Treverton called on Mrs. Eva Wilson, 7th line, recently.

Saturday evening guests of Mr. and Mrs. Arthur Boldrick were Mr. and Mrs. Ab Hall of Belleville; Mr. and Mrs. Don Nancarrow and son Blake, of Peterborough.

Mr. and Mrs. Lawrence Boyle of Picton spent Monday with Mr. and Mrs. Roy Boldrick.

Mr. and Mrs. Garry McKenzie and family of Frankford spent Monday with Mr. and Mrs. Lorne McKenzie and Bob.

Andy Davis is spending this week in Toronto visiting relatives.

Ricky and Randy Beaudrie are spending some holidays with their grandparents, Mr. and Mrs. Arthur Boldrick.

Mrs. Joan Lancaster called on Mr. and Mrs. Percy Lancaster and Ann, on Saturday.

Mr. and Mrs. Bernard Fox of Trenton called on Mr. and Mrs. Lorne McKenzie and Bob on Monday evening.

Mr. and Mrs. Jim Goodman and family of Consecon spent Sunday afternoon with Mr. and Mrs. Percy Lancaster and Ann.

Mr. and Mrs. Jack Emerson and girls of Centenary spent Sunday evening at the same home and Mr. Lancaster returned home with them to spend a few days.

Andy Davis spent a few days with Mr. and Mrs. Douglas Mumby and family of Belleville last week and spent the holiday weekend with Mr. and Mrs. Douglas Brown of Ameliasburg

DON'T MISS THE BIG VALUES AT ROBERT MICHAUD'S BIG

AUGUST CARPET SALE SAVINGS UP TO 50% OFF

TAKE ADVANTAGE OF OUR FRIENDLY BUDGET PLAN . . . TERMS TO SUIT YOUR CONVENIENCE . . . IF NOT READY FOR DELIVERY YOU MAY LAY-A-WAY YOUR PURCHASE.

Finest Quality Velvet Smooth Plush

100% ACRILAN WILTON BROADLOOM

Here is the essence of elegance in fine quality Broadloom. Velvet smooth plush finish. Sturdy woven construction. Deep dense pile of durable resilient Acrilan. 4 lovely shades to choose from. Autumn Beige, Silvergreen, Nutria, and Turquoise. 12 foot width.

Regular 14.95 sq. yd. Sale Price .....

Wall-to-Wall Broadloom or Room Size Rugs to Match Example: 9'x12' Rug. Reg. 179.40. Sale Price .. 127.40 Completely Finished

9.95 sq. yd.

3,000 YDS. BRINCREST

100% ALL WOOL WILTON

Brinton's heaviest quality twist carpeting. Sturdily constructed of heavy 3 ply yarn from top quality selected wools. This superb quality carpeting gives excellent durability and performance under heaviest traffic. 5 lovely shades to choose from: Sand Beige, Cinnamon, Amber Gold, Fawn, and Quartz Green. 12 and 15 ft. widths.

Reg. 16.95 sq. yd. Save $5. per yd. Sale Price ..

Wall-to-Wall Broadloom or Room Size Rugs to Suit Example: 9'x12' Rug. Reg. $211. Sale ..... 149.59 Completely Finished

11.95 sq. yd.

MANY MORE BIG BUYS . . . NO PARKING PROBLEMS . . . EXPERIENCED CARPET CRAFTSMEN

ROBERT MICHAUD LTD.

Robert Michaud's huge purchases of carpet by the roll save you money 285 COLEMAN STREET DIAL WO 2-9303

The Ontario Intelligencer

BELLEVILLE, ONTARIO, FRIDAY, AUGUST 7, 1964

Pages 13 to 24

MISS PENNY CARNIVAL, 1964—Jacqueline Beau cage (centre) is seen with her runners-up after winning Miss Penny Carnival title last night. Runners-up are Kimberlee Christopher (left) and Julie Britton. Supervisors from the left are Carol Anne Kelly, Meg V anAlstine and Elaine Ward.

WET SPONGE THROW — was popular booth at the playground penny carnival. Possibly the bravest lad at the carnival was Terry Carmichael, seen about to get wet sponge in the face.

Where Territorial Waters End Is Question Raised By Recent U. S. Actions

WASHINGTON (CP)—United States naval action against North Viet Nam in the crescent-shaped gulf of Tonkin recalls the often-vexed question of where territorial waters end and the high seas begin.

On the basis of U.S. government reports, the two actions occurred 30 miles and 65 miles from the nearest mainland—normally far enough out to be rated as international waters or "the high seas."

There is no evidence here the gulf can not be regarded as the high seas under international law.

Authorities here agree in a tangled field, historic claims have substantial weight in establishing where and when a country can successfully argue that certain waters beyond accepted distances are its preserve.

The U.S. state department says it has no record of any claim by North Viet Nam to the Gulf of Tonkin, where American naval units have been patrolling regularly.

The U.S. says it thus acted, in firing back at North Vietnamese patrol torpedo boats and in launching an air strike a their bases, in line with article 51 of the United Nations Charter.

The article provides "nothing in the present charter shall impair the inherent right of individual or collective self - defence" against an attack on a UN member until the security council has taken action.

By tradition the territorial water limits offshore have been three nautical miles and this is the distance the U.S. government recognizes internationally, state department officials say.

In fact, however, the U.S. tacitly takes account of the 3-mile limit asserted unilaterally by Soviet Russia, a number of other countries and now Canada.

The Bay of Fundy between New Brunswick and Nova Scotia is an example of a larger body of water held to be a territorial property. Thus not long ago Russian trawlers quickly heeded a Canadian government request to move out of the Bay of Fundy, claimed on historic grounds by Canada.

The Gulf of Tonkin is a big ger pocket of water—part of the South China Sea and about 300 miles long on a north-south axis and 150-175 miles wide west to east. But it is bordered on three sides by Communist-held land.

North Viet Nam lies to the west of the gulf and part of the North Red China occupies the rest of the north coast plus the Luichow Peninsula and the sizable island of Hainan which together jut southward more than 200 miles to form the gulf's east coast.

The outlet to the China Sea is about 190 miles wide and lies to the southeast, roughly along the 17th parallel dividing North and South Viet Nam. Small islands dot the coasts of North Viet Nam and China.

The U.S. consistently has referred to the gulf as international water.

Under international law as practised generally, any attack on the high seas is aggression ot the kind represented by Germany's sinking of the liner Lusitania. That precipitated U.S. entry into the First World War.

Standardizing territorial limits was set back in 1960 by the failure at Geneva of a law of the seas conference. The conference failed by one vote to agree on a compromise formula for a six-mile territorial limit plus another six miles to preserve national fishing claims. No further public effort has been made on the question.

Authorities here also note in connection with the issue that the so-called headland-to-headland principle is another complicating factor.

Canada will employ this formula to some extent in laying down base horizontal waters patterns. By using coastline projections and islands, claims can be asserted on waters well outside the 12-mile zone.

Indonesia is cited as an example making extreme use of this although her claims have been ignored so far. Using islands, she has claimed territorial waters up to 1,000 miles away.

Trim Grade 13 Subjects by Ten Per Cent

TORONTO (CP)—An education department spokesman said Thursday that 17 subjects in the Grade 13 curriculum for 1964-65 have been trimmed by 10 per cent to give students more time to study a subject in depth.

M. B. Parnall, assistant superintendent of curriculum for the department, said the changes will bring a saving of three weeks in the school year. This time also will be used by the student to prepare himself more for a university education. He said full details of the Grade 13 curriculum will be revealed next week.

The Grade 13 content of subjects will remain as before, he said. "The only change is the excision of 10 per cent."

Mr. Parnall also said a new optional course, man in society, will be taught to Grades 11 and 12 next term in six schools. Other new courses planned for Grades 11 and 12 are world politics, biology, geology, home economics, and three additions to the English course—modern literature, theatre arts and speech arts.

Hardwicke Dies at 71

NEW YORK (AP)—Sir Cedric Hardwicke, British-born actor who gained distinction on both sides of the Atlantic during 53 years on stage and screen, died Thursday He was 71.

Noted for his dignity on many a stage, Hardwicke once confided that "by nature and training I really am a clown, and started out to be a clown."

The late King George V knighted Hardwicke in 1934 in recognition of the skills he displayed in a great variety of roles—from a gravedigger in Shakespeare's Hamlet, to a riverboat captain in Edna Ferber's Show Boat.

Hardwicke was admitted to hospital about three weeks ago, suffering from emphysema, a lung ailment, and a related heart condition. He collapsed and died in his bedroom early Thursday, inflicting a small cut on his scalp. As a result, the medical examiner's office performed an autopsy.

Funeral services will be held Monday noon at the Universal Funeral Chapel in New York.

PENNY HAT — is fitted by supervisor Maryanne Burns, for pretty six-year-old April Adamson. Carnival hat booth did a land office business.

Playground Carnival Makes Penny King for One Night

The penny was king for a few hours in Belleville last night.

At least it was for several thousand kiddies who swarmed the East Hill playgrounds for the annual penny carnival sponsored by the city playgrounds.

The kiddies found that the lowly penny would buy a chance on a cake draw; allow them to play bingo or toss horseshoes; have their weight guessed and even take a peek at the fat lady.

Contest winners found themselves eligible for a wide range of prizes, although they had to stand in line to get them and even then the prizes ran out before the evening was finished.

A crowd estimated at 3,000 attended the event.

CHOOSE MISS CARNIVAL

Winner of the Miss Penny Carnival honor was winsome Jacqueline Beaucage, daughter of Mr. and Mrs. P. E. Beaucage, 23 Fourth Street, representing the Bayview Heights playground.

Runners up were Kimberlee Christopher, 130 Humewood Dr., representing Churchill Heights playground and Julie Britton, 8 Southview Ave., representing the Sir Winston Churchill school playground.

Twenty-two young beauties, representing as many playgrounds, competed for the Miss Penny Carnival honor. Judges were L. A. Kells and William VanTassell.

Last night's penny carnival was the highlight of playground week being observed at city playgrounds this week.

Special events such as choosing respective playground queens, bedding of mother's teas and other events are being held.

Today there is an inter-playground sports meet.

Alderman Donald Jose, chairman of the city parks and recreation commission officially opened the penny carnival, while Norman Carter, assistant to the recreational director, acted as master of ceremonies for the Carnival Queen judging.

Time Limit On Flag Debate Not Settled

OTTAWA (CP) — The Commons broke out Thursday in a series of bitterly - worded recriminations about the breakdown of negotiations among party leaders aimed at a time limit on the flag debate.

Creditiste Leader Real Caouette, over shouts from the Progressive Conservatives of "demagogue," accused Opposition Leader Diefenbaker of making mockery of parliament look like a bunch of school children and of playing for public attention.

Mr. Diefenbaker retorted by suggesting that the Creditiste leader is running interference for the Liberal government. He declared that the Conservatives won't be put in a strait jacket on the flag debate.

Prime Minister Pearson, reporting that talks among the party leaders Wednesday night failed to reach agreement on a time limit, did not give any reason. At a press conference after the talks he had blamed the Conservatives.

Gilles Gregoire (Creditiste — Lapointe) asked who among the five party leaders present refused to accept a time limit. Mr. Pearson replied that no useful purpose could be served in going into details of the abortive conference.

New Democratic Leader Douglas who had originally proposed a party leaders conference to work out a time limit said he had suggested a week but the leaders could have agreed on a longer one if they wanted to. His understanding of the talks was that the Conservatives refused to accept any time limit. They weren't just objecting to the length of the limit.

Train Hits Car, Two Killed

BAVERTON Ont. (CP) — Leslie Pelford, 16, of Shuttleville and Robert Miller, 18, of Toronto, were killed Thursday night when their car was struck by a train near this community, 40 miles north of Oshawa.

Police said pieces of the car were scattered for a mile along the track.

Shuttleville is 20 miles northeast of Toronto.

Court Limits Pickets at Newspapers

TORONTO (CP) — Publishers of Toronto's three daily newspapers obtained a temporary injunction Thursday limiting their striking printers to three pickets at each entrance to the newspapers.

The injunction, issued by the Ontario Supreme Court, also prohibits the International Typographical Union (CLC) from calling the dispute a lockout.

The printers, who have been off their jobs since July 9, are prohibited from distributing, publishing or displaying any placard, tabloid, picket, handbill or any other document claiming they are locked out.

The Globe and Mail, a morning paper, and The Star and The Telegram, evening papers, have continued to publish since the walkout, using supervisory and non-union personnel to do composing room work.

Thursday's injuction is effective until Monday at 2 p.m. when lawyers for the publishers will seek to extend it. It was obtained without representations being heard from the union.

PICKETS SLO NTRUCKS

About 200 pickets had gathered outside three back entrances to The Telegram Thursday, slowing the movement of trucks leaving to deliver papers.

About 30 pickets were on hand as trucks began pulling in and out of the loading area at The Globe and Mail Thursday night. Notice of the injunction was served on the pickets by representatives of The Globe and Mail but they continued their slow shuffle at the back of the plant.

At 10 p.m. the pickets removed signs and began dispersing in line with the court order.

Talks aimed at settling the strike have broken down and no resumption of negotiations is in sight.

Order Inquest In Drownings at Mayville Beach

AMHERSTBURG, Ont. (CP) An inquest was ordered Thursday and a provincial police investigation is underway into the deaths Sunday of Monday of Beverly and Philip Sanford of Windsor at nearby Mayville Beach in the Detroit River.

Beverly, 17, drowned while trying to rescue her brother Philip, 10, who was dragged under by the undertow about 25 feet from shore. Philip's body was found Thursday near the spot where his sister's body was washed ashore Wednesday.

Coroner Dr. E. C. Harris of Amherstburg ordered the inquest and an investigation into the beach conditions. Police are currently conducting an investigation into the deaths. No date has been set for the inquest.

Police said the Windsor children were the fifth and sixth to drown while swimming in the area since the channel was dredged in 1959.

Soviet Union Is Suffering Acute Embarrassment From U. S. Strikes in N. Viet Nam

MOSCOW (CP) — The Soviet Union watched uncomfortably from the sidelines Thursday for the second straight day as the situation in Southeast Asia remained tense.

Diplomatic observers believe the Soviet Union is suffering acute embarrassment as a result of United States air strikes against Communist North Viet Nam.

This is reflected in the cautious tone of Soviet press reaction to the toughened U.S. stand.

Only a restrained murmur of protest was raised. Western observers got the impression the Russians were trying to soft-pedal the latest developments in the explosive Indochina theatre. The keynote Soviet statement remained the one put out by Tass news agency Wednesday night accused the U.S. of committing an openly hostile act by patrolling the North Viet Nam coast.

It warned of the possibility of large - scale military conflict with all its dangerous consequences and said the responsibility for these would lie with the U.S.

STATEMENT MILD

The statement was regarded as unusually mild in tone. Observers said it bespeaks a wide gap now separating the Chinese camp, including North Viet Nam, from the Soviet camp within the Communist fold. The two groups have been carrying on a bitter ideological dispute.

The Soviet government newspaper Izvestia Thursday described as absurd the U.S. claim that its air strike on North Viet Nam was a defensive measure. Izvestia writer Vikenti Mateyev accused the U.S. of heeding South Vietnamese calls for a widening of tension of the Viet Nam war.

However, there remains every indication that the Russians listened to avoid getting directly involved in the crisis.

Western diplomats speculated that North Vietnamese torpedo boat attacks on U.S. warships were deliberately planned to test both American resolve and Soviet policy in Southeast Asia. If the U.S. struck back—which it did—and Russia failed to support its Communist brethren, then Russia stood to lose prestige in the world Communist movement.

KHRUSHCHEV ABSENT

Meanwhile, Premier Khrushchev continued his four-day-old tour of agricultural areas. His continued absence from the Soviet capital could be taken as concrete evidence that Russian leaders are trying to play down the Viet Nam crisis.

Soviet foreign ministry experts were said to be examining the possibility that China may be seeking to embroil both Russia and the United States.

Diplo, ntic sources said Russian, officials appeared genuinely surprised by the suddenness of the Vietnamese confrontation and there seemed to be no doubt that the Soviet government was seriously embarrassed.

The general consensus in moscow diplomatic circles is that Russia has lost almost all influence in Southeast Asia, and the North Vietnamese Communists now take their orders from Peking.

This view appears to be supported by the Soviet government's lack of on-the-spot information, diplomats said.

Justice Will Be Granted Absence Leave

OTTAWA (CP)—Justice Minister Favreau has received a request from Mr. Justice Leo Landreville of the Ontario Supreme Court for a leave of absence pending disposal of charges against him.

Mr. Favreau said Thursday he intends to recommend that the federal cabinet grant Mr. Justice Landreville leave. He did not indicate for how long.

Mr. Justice Landreville 54, was remanded to Sept. 21 in Sudbury Tuesday on three charges. Two charges relate to accepting stock in Northern Ontario Natural Gas Company Limited to procure municipal council approval for gas distribution and the third says he conspired with Ralph K. Farris, NONG president, to do so.

Mr. Justice Landreville was appointed to the Supreme Court bench in 1956.

Maple Leaf Stadium Scene Of Festival

TORONTO (CP)—A Supreme Court ruling Thursday forced the Mariposa Folk Festival incorporated to move its annual festival to Maple Leaf Stadium here from a proposed site in Medonte Township, 12 miles west of Orillia.

Justice E. L. Haines ruled in favor of an injunction by the township, restraining the Mariposa corporation from holding the festival within township boundaries.

The festival is scheduled to begin tonight and continue through Sunday. More than 2,500 are expected to attend the opening night with a total of 5,000 expected for the three days.

Randy Farris, president of the festival, said in an interview following Thursday's ruling that he had obtained permission to use the stadium from Harry Hunter, president of the Maple Leaf baseball club which rents the stadium from the Toronto Harbor Commission.

In accepting the township's application for the injunction, Mr. Justice Haines dismissed a motion by the Mariposa company to overrule a township bylaw. The Mariposa firm said the bylaw was discriminatory and prohibitive.

In their application the township said Mariposa officials hadn't complied with the bylaw, which requires them to post a $200,000 public liability bond along with other bonds to cover police and other costs. The township also said the company had failed to pay $500 for a licence, required by bylaw.

2 Young Men Credited With Saving Lives

SAUBLE BEACH, Ont. (CP) —Two young men were credited by provincial police with saving the lives of 10 persons in a brief fire at this resort area near Owen Sound Thursday morning.

Ross Gray, 19 of Sauble Beach, and Peter Barnes, 21, o: Toronto, roused visitors and members of the family who operate the motel.

Mr. Gray was on his way to work at about 6:30 a.m. Thursday when he noticed smoke coming from the motel's main building. He began pounding on the doors of cabins, separated from the main building and was joined by Mr. Barnes who was staying at one of the cabins.

Yanks Slip Slump; Chisox Beaten

Dusty Bat Act Pays Off For Yogi

By JIM BECKER
Associated Press Sports Writer

The biggest two weeks of the year for the American League start today and New York Yankees got ready for them by hauling their bats in the rack.

That should be bad news for Baltimore Orioles and Chicago White Sox.

The last time the Yankees did that they won five straight.

And the time they rolled out the final of a three-game set in Kansas City 5-3 by using the dusty bat that was dreamed up by manager Yogi Berra as a slump-killer.

The victory put the Yankees four percentage points ahead of the Orioles, with the big series coming up between the two clubs at Yankee Stadium tonight.

SLIP BACK

The third-place White Sox dropped its game back when they dropped a 4-2 decision to Detroit Tigers. Minnesota Twins edged Boston Red Sox on a fly ball that was lost in the sun in the only other game.

The Orioles were idle, along with Washington Senators, Los Angeles Angels and Cleveland Indians.

The Yankees snapped out of their slump in Kansas City by using Yogi's recipe for more hitting—no batting practice, it was the second time this year Berra had ordered his team to skip batting drill, and the second time they responded.

The same old magic response would come in handy in the next two weeks, being billed as the pennant weeks. The Yankees meet the second-place Orioles for four games at home, then the White Sox come in for four.

Then the Yanks go to Baltimore for three and Chicago for four. That will wind up the season's business for the Yankees with the competitors. They will not see either team again.

The Yanks split 5-5 against the Orioles and 10-0 against the White Sox going into the big fortnight, but they are not certain at this stage if their ace Whitey Ford, can be counted on for regular work. He has an ailing hip.

That made the continued rehabilitation of pitching ace Ralph Terry good news for the Yanks. Terry got the victory, his third in a row, against the Athletics, although he needed help when the home run ball started to catch up to his stuff again.

Nellie Mathews homered in the fifth and Rocky Colavito hit his 27th, a two-run shot, in the eighth against Terry.

MARIS HOMERS

Roger Maris got the Yanks off in front with a homer in the fifth and Tommy Tresh hit a two-run triple in the seventh. Elston Howard's wrong field homer in the eighth proved to be the winning run.

Mickey Mantle pitched seven innings and got the victory for the Yanks over the White Sox. Al Kaline started the Tigers' fifth inning with a double and Bill Roman's solo homer in the seventh for the Tigers. An error helped the Tigers to their first two runs in the sixth.

Harmon Killebrew's 39th homer of the season, a two-run shot in the third, opened the Twins' 5-4 lead that held up until the seventh, when the Tigers tied it up. Bob Tillman's sacrifice fly got the tying run home. In the Minnesota half of the inning, Rich Rollins hit a fly to right field that Lee Thomas lost in the sun. It dropped for a triple and drove home Zoilo Versalles with the winning run.

Sport Slices...

RARE, MEDIUM, WELL-DONE

By GEO. H. CARTER, *Sports Editor*

With the major league racer tighter than an 1874 dowager's corset, baseball buffs who back their favorites with the lettuce of the realm are developing the twitches.

Those who follow the fortunes of Colonel Yogi Berra's Yankee Cavalry are bitten with a nail-biting plague. Downcast Dodger fans are crouched behind their schuyers of nails in the Brooklyn pubs and bistros. Their coast supporters are quiet and hoping for a stretch run that will surge them back into flag contention.

At the present rate of pace the leaders in both circuits will be banana-bunched when they turn the pole to head into the gallop for the wire.

The Yankees, Orioles and White Sox have been playing winning ball in the American League since the all-star intermission, but the Los Angeles Angels, heretofore the poor folks of Chavez Ravine, have played better than anybody.

In fact had Bill Rigney somehow managed to get cramped up a little earlier there might have been a coast-to-coast world series—between Los Angeles and Philadelphia.

On May 1st when the National League was still wet behind the ears, the Philadelphia Phillies boasted a modest one-game lead over the San Francisco Giants. It was interesting and exciting, especially to Phillie fans to see this young squad showing their spikes to the strong contenders from the west.

But it proved no spring gambol for the lambs from Pennsylvania's biggest city. By the time the club turned the August corner the Phils had a five-game lead on the Giants which was enough to send Phillies' fans scurrying in all directions readying for the turmoil of a world series.

There are those who will dispute this observation, but as a buff who is inclined towards the Dodgers, I imagine a lot of fellow "Bums" have wearied of waiting for the Flatbush Faithful expatriates to get interested in baseball and for the Giants to display their alleged muscle.

So you cannot blame Dodgers' addicts if they remain loyal to the east and switch affection to the Phillies. And they could have something to cheer about for unless somebody like Cincinnati, Pittsburgh, or Milwaukee gets Canadian and wins about 15 straight, said Philadelphia may find itself suddenly blasted into the weichtcess of a world series.

On the other side of the baseball fence who would have thought when the training camp Arabs quietly folded their tents and fled into the northern nights, that it would be the Los Angeles Angels and not the Dodgers who would keep sunny California baseball fans infermated?

The Angels have won seven straight from Cleveland, six straight from Minnesota and three of their last four starts from the Chicago White Sox. A check of the schedule reveals they have eight dates with Baltimore seven with the Yankees and three with the White Sox which is very much welcomed by the Chisox Senor Lopez.

For the Angels their halos blistered with confidence, have been raiding the lairs of the top three, Yankees, Orioles and White Sox with astounding success. True, they've eleven games off the pace but they're having a heluva lot of fun and playing baseball in the bargain.

And so, the baseball mobs, accustomed to the familiar clusters at the top of the major loops, and impatient for the breakaway by one or two, to them what happens and amusing themselves with individual antics until the majors reach the stretch checkpoints. Sometimes the stretch is long, sometimes short, but there's plenty of evidence that this one, in each major league, will be a dilly.

Major League Leaders

By THE ASSOCIATED PRESS

National League	AB	R	H	Pct.
Clemente, Pitts.	415	64	146	.352
Williams, Chi.	417	71	143	.343
Carty, Mil.	256	38	84	.328
Santo, Chicago	389	63	126	.324
Aaron, Mil.	427	77	138	.318

Runs—Mays, San Francisco, 88; Allen, Philadelphia, 79.

Runs Batted In—Boyer, St. Louis, 79; Santo, 77.

Hits — Clemente, 146; Williams, 142.

Doubles — Clemente and Wilhelm, 28; Mays, Milwaukee, 26.

Triples—Pinson, Cincinnati, 8; Santo, 8.

Home Runs—Mays, 31; Williams, 25.

Stolen Bases—Wills, Los Angeles 26; Brock, St. Louis, 24.

Pitching — Koufax, Los Angeles 16-5, .762; Marichal, San Francisco, 13-5, .750.

Strikeouts—Koufax, 191, Drysdale, Los Angeles, 162.

American League	AB	R	H	Pct.
Oliva, Minnesota	458	82	153	.334
Mantle, N. York	305	87	97	.318
Fregosi, L. Ang.	331	61	104	.314
Allison, Minn.	375	59	105	.307
Aebischon, Bal.	408	54	125	.306

Runs — Oliva, 82; Howser, Cleveland, 72.

Runs Batted In — Killebrew, Minnesota, 86; Stuart, Boston, 67

Hits — Oliva, 153; Robinson, Baltimore, 125.

Doubles — Bressoud, Boston and Oliva, 27.

Triples — Yastrzemski, Boston, Versalles, Minnesota, and Howser, 8.

Home Runs — Killegrew, 39; Powell Baltimore, 28.

Stolen Bases—Aparicio, Baltimore, 42; Wels, Chicago, 16.

Pitching—Bunker, Baltimore, 12-3, .800 Ford, New York, 12-4, .750.

Strikeouts — Radatz, Boston 1370 Peters Chicago, 134.

Yesterday's Stars

By THE ASSOCIATED PRESS

Pitching—Dick Farrell, Colts, won his 11th game and his first since June 14 on his 12th try but needed relief help before Houston defeated National Phillies 2-1.

Batting—Deron Johnson and Frank Robinson, Reds, each slammed a triple, double and single, leading 15-hit attack that carried Cincinnati to 9-5 victory over Milwaukee Braves.

Rodriguez, Casper Shoot 64's

CHICAGO (AP)—Billy Casper and Juan Rodriguez knocked seven strokes off Tam O'Shanter's standard with 64s Thursday to lead a first-round parimutuel purse in the $50,000 Western golf open.

Among those joining the parbusting with 67s were Julius Boros, Jim Ferrier and George Knudson of Toronto. Knudson fired 33-34.

Defending champion and Masters titlist Arnold Palmer, with a blistering last nine of 32, had a 68 along with U.S. Open winner Ken Venturi.

British Open champion Tony Lema was bracketed at 70.

The field of 153 will be trimmed to the low 75 and ties after today's round and to the low 60 and ties after 54 holes Saturday.

Canadian Tennis

Aussies Hold Reunion

MONTREAL (CP)—The five members of the Australian Davis Cup team, whose travels have taken them some 12,000 miles from home, are holding a reunion at the Canadian open tennis championships.

Their meeting place, as in the case in most tournaments, is near the tail-end of the draw for the men's singles event. All five were reunited in the usual spot Thursday with just one non Australian crashing the party.

Only Whitney Reed of Alameda, Calif., has survived the Aussie blitz and he is expected to receive his walking papers today when he meets Fred Stolle in the quarter-finals. The other contest matches Aussies Roy Emerson and John Newcombe.

The fourth and fifth members of the Australian Davis Cup team, Davidson and Tony Roche, reached the semi-finals Thursday while Emerson gave a terse cake-walking through the third round.

ROCHON OUSTED

Emerson ousted Andy Lloyd of Shreveport, La., 6-4, 6-3, 6-2, and Stolle breezed past Ed Rochon, Newcombe knocked out Canada's last hope, Vancouver's Reider Getz, in straight sets, 7-5, 6-3, 6-3.

Defending had no trouble conquering Mike Carpenter of Montreal 6-1, 6-0, 6-0 and Roche beat Carter Lee of Clarksdale, Miss., 6-3, 6-0, 11-9.

In the women's singles, the ranking Canadian woman, Louise Brown of Toronto, reached the semi-finals with a 6-3, 6-2 victory over Vancouver's Judy Rutzebeck and will face Alice Pyne Jones in the semi-finals. Mrs. Pyne outlasted Vancouver's Susan Butt 4-6, 6-4, 7-5.

The other semi-final features Shirley Hart of Montreal against Toronto's Benita Senn.

Women's Open Golf

Streit, Harvey In Semi-Finals

CALGARY (CP)—Gail Harvey of Toronto rebounded from a bout with stomach flu Thursday afternoon to stage a brilliant display in a 3 and 2 triumph over Betty Stanbope Cole of Toronto in the third round of the 1964 Canadian Women's Open golf championship.

Mrs. Harvey, 1964 Canadian women's Close champion, staggered through a 3 and 2 triumph over Helen Gagnon of Arvida, Que., in the morning round. She appeared to shake off the attack in the afternoon and notched par for 15 holes against Mrs. Cole.

Miss Harvey, 21, faces Margi Masters of Ottawa, former Australian women's champion, in one semifinal bracket today. Gayle Hitchens of Vancouver faces Marlene Stewart Streit of Toronto in a battle of previous champions in the other section of the championship flight.

RAN UP LEAD

Miss Masters stopped Ruth Porter of Vancouver 4 and 4 after going four-up on the front side. Mrs. Streit tripped Nancy Roberts of Toronto 2 and 1 and Miss Hitchens went to the 18th green to nip Sue Hilton of London, Ont., 1-up.

In second-round play Miss Hitchens defeated Carolyn McClure of Saskatoon 5 and 4, Mrs. Cole downed Pam Miller of Oakville of Long Beach Calif., Mrs. Streit stopped Harriet Mrs. Streit rattled Una Wych-Miss Stoddart, playing with a borrowed putter, downed Alice Hunt of Calgary 3 and 2; Miss Wilson upset Rosemary Phillips of Cornwall, Ont., 4 and 3; and Miss Masters stopped Harriet Cole, 1-up.

Miss Wilson jumped into a big lead over Miss Phillips and closed out the match with a par on the 15th green.

Mrs. Cole was two under par for 14 holes against Miss Miller. Mrs. Cole and Miss Harvey are teammates on the Canadian team to compete in Women's World Cup golf matches at Paris in October.

Point Anne Wins Over Lightfoots

Clustering their runs in the second and fifth frames, Point Anne defeated Lightfoot Consstruction 5-2 last night to grab the first win in one best-of-seven Commercial League semi-finals.

The teams clash in the second round at Point Anne Monday night, starting 8:45.

Glenn Reynolds pitched six frames for the winners, giving up four hits for two runs. Jim Hunter took over in the seventh and halted a Lightfoot rally.

Harry Powers went the route for the Lightfoots giving up seven hits, walking a pair and striking out three.

Lightfoots scored a single run in the first off Garvin's walk and infield out and Don Smith's single.

The Pointers took the lead in the second frame, scoring twice on Garry Maher's single, an error and a two-run single by Jack Stewart.

Rick Rossbuish fired the winning run in the seventh, a single on Jim Maher's fly to left, a fielder's choice plays.

Gerry Maher's triple and single marked the winner's at tack with Tom MacDonald get ting a double and single, Harry Powell, Bill Rossbuish and Jack Stewart hitting singles.

Don Smith with two singles, Don Dolan and Harry Powers, on two singles were the leaders hitters.

NO TAKERS

EDMONTON (CP) — James Earl Wright, the quarterback Edmonton Eskimos expected would lead them from the doldrums into Grey Cup contention, has been waived by Canadian Football League clubs.

BELLEVILLE MEMORIAL ARENA

WRESTLING

FRI., AUG. 7th, 1964

1st Bout 9:00 p.m.

MAIN BOUT

Sweet Daddy Siki vs. Ray Villmer

Big Ike Eakins Gentleman Jim Hady

2nd BOUT

Eric Froehlich vs. Johnny Foti

1ST BOUT

Duke Noble vs. Sunnie War Cloud

Admission — Reserved $1.35, General $1.00

Ladies' and Children 75c

B. D. Finals Opener

Juniors Defeat Lombanks 3-1

By ROBERT SNEFIELLA

Led by the hitting of Stu Muirhead and the pitching of Bobby Ethier, the Elks Juniors drew first blood in the B. and D. Softball loop's best of seven finals, with a 3-1 victory over Tweed Lombanks. The game was played before a capacity crowd at the C.N.R.A. last night.

Neither the time nor the place for the second game has been decided upon.

The Juniors scored once in the first frame and again in the third, to take an early 2-0 lead. Tweed came back in the fourth with their lone run to make it close all the way to the wire. The victors added the final run of the game in the seventh.

Ethier was touched for only four hits in going the route. He struck out nine and did not walk a man.

Rich Mercon was tagged for seven hits in the seven innings he worked on the mound. Blaine Hanley relieved him in the last of the seventh frame and struck out the last four batters to face him.

Wins two out in the fifth inning, Muirhead hit a double into centre field. Mike Chatland obliged him and singled him home.

Ethier struck out the side in the third frame.

Bob Moore got to first on a Tweed error in the third. Muir head then hit a tremendous triple to score him, but was left stranded when Chatland popped up to end the inning.

In the fourth D. LeSage reached second on a single, and a throwing error by the Juniors. A line single by Garry Gorr scored him, but Ethier got himself out of further trouble by forcing the next batters to ground out. Tweed managed only a scratch single in the next five innings.

Morton relieved nine men in a row before running into difficulties in the seventh. Soule led off with a one bigger. The Tweed first baseman dropped the ball, and as he scrambled for it he ran into Soule who was turning first, so Morton was allowed to go to second. Bob Boyle hit a sacrifice fly, advancing him to third.

An out later Stu Malloy lined a single to score Soule. Bob Ethier also smashed a single to advance Malloy to third. Morton was taken out and Healey sent in to put out the fire. He struck out the last man to face him in the seventh and whiffed the side in the eighth.

Muirhead, with his double and triple and Ethier with two singles, headed the Junior attack. Soule Madoy, and Chatland accounted for the other Junior safeties.

Don LeSage collected two hits for the losers, while Gorr and B. Sherrett each had the others.

Tweed	000 100 000	- 1 4 1
Elks Jrs.	101 000 10x	- 3 7 1

Umpires—W. Adams (P) and A. Watkins.

Foxboro Enters Finals

Foxboro defeated Shannonville 6-4 to sweep the best-of-seven South Hastings baseball league final "B" series in four straight games.

Gerry Mann who relieved Keith Dickey in the fourth inning with the bases loaded gained the victory. They struck out five, walked six and gave up nine hits.

Dave Lewis, Gerry Hill and Bill Hill shared mound duties for Shannonville. They struck out three, walked one and allowed eleven hits.

Foxboro took a 2-0 lead in the second inning on five hits and a sacrifice only to have Shannonville score once in the third and then take the lead in the fourth scoring three runs on three successive walks, a single by Gerry Hill and an error.

With a sacrifice and five consecutive hits in the fifth completed the scoring as Foxboro scored three times.

Glenn Reynolds with two doubles was Foxboro's best. Belanger and Mann also had two hits while Dickey, Skelley, Charlton, Little and Turcott hit safely.

Bud Hill had two doubles and a single for Shannonville while Gerry Hill and Les Reid collected two hits each. George Reid and Mike Brant hit safely.

Shannonville	001 300—4	9 1
Foxboro	030 03x—6	11 1

Pt. Loop All Stars

BUFFALO (AP)— Mr. Stolle, rookie right-fielder from Richmond, and Joe Morgan, veteran third baseman at Jacksonville, eached points and maximum even votes in clinching spots on the Pacific Coast League all-star team.

Twelve players were selected for the game in a poll of seven of the league managers and the all-star manager, Frank Carswell of Syracuse, will add several more to his roster Carswell did not vote in the poll. Those chosen by the managers were:

Second baseman Jack Damaska, catcher Dave Rickets and Morgan, Jacksonville; outfielders Mack Jones and Jim Northrup and Ken Hunt of Spokane; Ray Oyler, Syracuse; shortstop Dennis Johnson and outfielder Curt Blefary, Rochester; outfielder Sandy Valdespino and pitcher Jim Maloney, Tacoma; first baseman Duke Carnal, Buffalo; and Stottlemyre.

Sports Calendar

TODAY

Softball—Belleville vs. Ontario vs. Joyces, Fairgrounds, 8 p.m.

MEN ON BASEBALL

Fountain Park vs. Gary Shoes Fairgrounds, 7:30.

Tweed vs. Canniffton, Carnahy, 6:30

Saturday—Old Hill, Marysville, 2:30

Firemen vs. Lions, Parkdale 9 a.m.

WATER SKI

Sunday — OBA playdowns, Brewers vs. Kingston, 3-3:1 at Parkdale, 3 p.m.

WATER SKI

Sunday Aug. 9 — At Kirk Cove. Barefoot Ski Competition, following regular ski show, 3 p.m.

TRACK AND FIELD

Friday — City Playground Track and Field boys and girls 12-18.

East End Playgrounds, 1:30.

TRACK AND FIELD

Sunday Aug. 16 — Auto Club Track, Belleville vs. Trenton, 2:30

SOCCER

Saturday Aug. 8 — Parsons vs. Kingston Short Club Zwick's Island, 2 p.m.

BOWLING

Quinte Marksmen's regular shoot, every Tuesday at Redeserville range, 8:00 p.m.

TRAP AND GUN

Quinte Trap and Gun Club's regular shoots, every Wednesday at 6:30 and every Sunday, 10:30 a.m.

WRESTLING

Every Friday, three professional bouts, Quinte Memorial Arena, 9:00 p.m.

HARNESS RACING

Every Saturday, Quinte Driving and Riding Club races Belleville Fairgrounds, 8:00 p.m.

DEMONSTRATOR SALE!!

ACADIANS & BEAUMONTS

Sedans and Hardtops — 6 and 8 Cylinder motors. All with automatic transmissions, many extras.

HUGE SAVINGS

PONTIACS—Parisiennes, Laurentians, Strato-chiefs

Sedans, Coaches and Hardtops, — 6 and 8 Cylinder motors. Each with automatic transmission, some with radios. Many extra dress up items included. Less than 5000 actual miles on some units.

BIG PRICE REDUCTION

BUICK—Specials, LeSabres, Wildcats, Electras

Biggest selection in our history of Sedans, Coaches and Hardtops. Each with automatic drive, many with radios and full chrome wheel discs. Many Extras including Radio and Power equipment. — Less than 5000 miles on some units. — Hurry for your pick of the Bunch at

DEMONSTRATOR SAVING PRICES

ALL MODELS IN THIS SALE ARE 1964 MODELS WITH THE BALANCE OF NEW CAR WARRANTY.

All with many extras, options and General Motors accessories.

CONVENIENT FINANCING AND MIC INSURANCE SERVICE.

LIMITED SUPPLY OF NEW '64 MODELS AVAILABLE FOR IMMEDIATE DELIVERY

ELLIOTT MOTORS

(BELLEVILLE) LIMITED

366 FRONT ST. N., BELLEVILLE, ONTARIO

(½ mile south on Hwy. 14 at Interchange 91 - 401 Hwy.)

DIAL WO 2-4585

Your Friendly Pontiac, Buick, Acadian, Vauxhall, G.M.C. Dealer

EXHIBITION SOFTBALL

BELLEVILLE & DISTRICT UMPIRES

vs.

COMMERCIAL LEAGUE ALL-STARS

C.N.R. PARK

AUG. 9 - 6.30 P.M.

20 DOOR PRIZES TO BE DRAWN

Winner Not Necessary To Be Present

Riders Open Against Argos Tonight

—Cats, Als Tomorrow

By THE CANADIAN PRESS

One of the more intriguing questions being asked as the Eastern Foot b a l l Conference launches regular-season play is whether Russ Jackson, Ottawa Rough Riders' quarterback, is really that good.

It won't be answered in a single game but there should at least be a hint as Rough Riders open in Toronto against the revitalized Argonauts tonight.

Jackson was chosen as all-star quarterback in the East last season although his club finished second to Hamilton Tiger-Cats, who went on to win the Grey Cup.

He also became the first native Canadian to be chosen Canada's top football player.

Some sceptics say it was just a flash in the pan. But one man who disagrees is Nobby Wirkowski, Argos' coach and a pretty good quarterback himself a few years ago.

"I just think Jackson arrived last year and will go on from there. He looks just as good to me."

COULD BE BEST

If Wirkowski is right, Riders may be tickled for first place, although Tiger-Cats who open at home Saturday night against Montreal Alouettes, would appear to be just about as strong as they were last year.

Both Big Four openers will be televised, with tonight's Toronto-Ottawa game on the CTV network and Saturday's Hamilton-Montreal encounter on the CBC.

Frank Clair's Ottawa club is set at defence, one of the best in Canadian football.

However, a couple of injuries may have a bearing on the season opener at Toronto. Gene Vaughan, the talented guard, is out with a hairline fracture of the leg and won't play until Ottawa meets Hamilton Aug. 14, and Ernie White, the speedy ball, is on the 30-day injury list.

Argos, with Jackie Parker as starting quarterback and Karl Stevens as backup, have since the departure of Sandy Stevens, figure to be stronger than last season when they finished last in the four - team league.

ALS HAVE INJURIES

Injuries may also have an effect on Montreal's opening performances. Flanker Heco Poliziana will be out for two months with torn knee ligaments and coach Jim Trimble has had to recall centre Ross Buckle.

Quarterback is also Trimble's problem spot. He's going with rookies George Bork, a passing wizard from Northern Illinois and Peter Cole, a smoothie at running a ground attack.

Streets, with Bernie Faloney as first-string quarterback and Frank Cosentino ready to take over, are solid offensively, especially since the incomparable Hal Patterson decided to play another season at end. But they miss the hard running of Jim Pace and the work at centre of Ron Ray, who has retired.

At ever, Hamilton will be the team to watch in Canadian, particularly with Angelo Mosca getting his citizenship Thursday

Baseball Standings

By THE CANADIAN PRESS

National League

	W	L	Pct.	GBL
Philadelphia	62	43	.590	—
San Francisco	62	46	.574	1½
Cincinnati	60	46	.566	2½
Pittsburgh	57	48	.543	5
St. Louis	56	51	.523	7
Milwaukee	56	52	.514	8
Los Angeles	53	53	.500	9½
Chicago	50	56	.476	12
Houston	47	64	.423	18
New York	34	75	.312	30

Thursday's Results

Chicago 3 St. Louis 5
Milwaukee 3 Cincinnati 9
Houston 2 Philadelphia 1
Los Angeles 7 Pittsburgh 4
(Only games scheduled)

Probable Pitchers Today

Chicago (Jackson 13-9 and Broglio 5-9) at Pittsburgh (Law 9-8 and Blass 4-6) (TN)
New York (Jackson 6-11) at Philadelphia (Mahaffey 10-5) (N)
Houston (Owens 4-7) at St. Louis (Simmons 11-8) (N)
Los Angeles (Ortega 3-4) at Milwaukee (Blasingame 3 - 2) (N)
San Francisco (Hendley 9-6) at Cincinnati (Maloney 10-9) (N)

Games Saturday

New York at Philadelphia
Chicago at Pittsburgh
San Francisco at Cincinnati (N)
Los Angeles at Milwaukee
Houston at St. Louis (N)

American League

	W	L	Pct.	GBL
New York	64	40	.615	—
Baltimore	66	42	.611	—
Chicago	64	43	.598	1½
Los Angeles	56	54	.518	10
Minnesota	53	55	.491	13
Detroit	54	57	.486	13½
Boston	52	57	.477	14½
Cleveland	49	58	.458	17
Kansas City	42	66	.389	24
Washington	42	71	.372	26½

Thursday's Results

Boston 5 Minnesota 6
New York 5 Kansas City 3
Detroit 3 Chicago 2
(Only games scheduled)

Probable Pitchers Today

Boston (Connolly 2-7) at Chicago (Bushardt 8-5 or Herbert 4-5)
Baltimore (Barber 6-8) at New York (Bouton 12-8) (N)
Minnesota (Kaat 11-8) and Stigman 5 - 10) at Cleveland (Tiant 3-1 and Kralick 9-4) (TN)
Kansas City (Bowsfield 3-4) at Detroit (Regan 4-5) (N)
Washington (Osteen 9-8) at Los Angeles (Newman 9-4) (N)

Games Saturday

Washington at Los Angeles (N)
Boston at Chicago
Kansas City at Detroit
Minnesota at Cleveland
Baltimore at New York

International League

	W	L	Pct.	GBL
Syracuse	68	45	.602	—
Jacksonville	69	47	.591	1
Buffalo	62	48	.564	4½
Rochester	59	50	.541	7
Toronto	58	56	.512	10
Richmond	52	56	.472	14½
Columbus	44	68	.393	23½
Atlanta	37	77	.325	31½

Thursday's Results

Toronto 9 Richmond 0
Buffalo 2 Columbus 4
Rochester 3 Jacksonville 5
Syracuse 2 Atlanta 0

Games Today

Toronto at Columbus
Buffalo at Richmond
Rochester at Atlanta
Syracuse at Jacksonville

Pacific Coast League

San Diego 4-2 Tacoma 0-3
Salt Lake City 2 Denver 3
Oklahoma City 18 Indianpolis 2
Hawaii 1 Spokane 2
Dallas 0 Arkansas 2

Minor Baseball Results

In the Bantam City League playdowns last night Barriaces defeated Jaycees by a 7-6 score.

R. Wark pitched a three-hitter for the winners. His catcher was B. Windsor. John Holgate, D. Atkinson and P. Goodfellow gave up four hits in the losing cause.

For Barriaces Windsor and Ling each had a safety.

Holgate, D. MacKay and A. Lupperstette hit one baggers for Jaycees.

From all indications the series will be a hard fought one. The second of the best-of-three finals will be held in Parkdale on Aug. 13th at 8.15 p.m.

RETAINS LEAD

CHICOUTIMI, Que. (CP)—Andre Dhaene of Belgium retained his 58-second lead over Poland's Antoni Palka for the third straight day Thursday after the 13th lap of Le Tour du St. Laurent bicycle race. Both Dhaene and Palka were among the wave of 50 riders that finished three seconds behind Kurt Schatelbauer of Austria, Eddy Beugels of Holland and Herbertwilde of Germany, who placed first, second and third.

Stoneham Denies Reports

SAN FRANCISCO (AP)—Horace Stoneham, owner of San Francisco Giants, denied Thursday reports that he plans to fire Alvin Dark as manager.

Stoneham denied "all reports that a managerial change is contemplated."

At the same time, he said he feels that Dark's reply to a New York newspaper story quoting the manager as downgrading the ability and intelligence of Negro and Latin American players "has been very generally accepted."

Stoneham called the story "exaggerated and distorted."

"It is evident that all our players support Alvin strongly. His response pleases me greatly, and I believe that in that spirit they can go on to win the pennant."

Meet Larks Tomorrow

Tough Tigers Confident But Not Cocky

HAMILTON (CP)—A familiar ailment plagues Hamilton Tiger-Cats as they open their defence of the Grey Cup they won last November—a hole in their offensive backfield.

It's the same weakness that limited the Ticats to a mediocre 3-4 record in the first half of the 1963 season. Then they acquired Jim Pace from New York Giants and Art Baker from Buffalo Bills and they haven't lost a league game since.

Baker is back this season, along with a vastly improved Willie Bethea. But Pace, whom coach Ralph Sazio was counting on as Baker's partner in a two-fullback formation, spent only a week in training camp before returning home for surgery on an injured foot. He isn't expected back.

The hole could be filled by a late cut from Philadelphia Eagles of the National Football League. Tom Boris took Pace's spot in the lineup in an exhibition game against Edmonton and fitted well in coach Sazio's system.

FAZLNEY STILL AROUND

Hamilton's assets includes the incomparable Bernie Faloney pitching to Hal Patterson, Dave Vih,.Tommy Grant and Garney Henley, the most formidable array of receivers in the East bolstered by rookie Stan Crisson from Queen's University to spell the 31-year-old Patterson at offensive end.

Their solid defensive back-field — Henley, Don Sutherin, Joe Zuger, Steve Hmiel and Ralph Goldstone—has been bolstered by newcomer Charlie Calhoun, who also supplements Zuger as a punter.

Rookie Ed Versprille is expected to join linebackers Bobby Kuntz and Garney Kaven with John Cimba, the only new Canadian, in reserve.

Bobby Jack Oliver, acquired from Montreal Alouettes in w trade for Bob Minihan, adds even more ferocity to the fearsome defensive line of all-stars Angelo Mosca and John Barrow, Gene Ceppetelli, and Pete Neumann. Neumann's partner at defensive end has not yet been chosen.

CURETON RETIRES

On the offensive line, all-star guard Hardiman Cureton has been shifted to tackle to fill in for Bob Whitlow, who has retired. But Ellison Kelly, another all-star, will be back along with Ken Kilrea, Brooks Naggenl, Joe Pikula and Chet Miksza from last year's champions.

Behind the 32-year-old Faloney there is still the agile Frank Cosentino, second only to Russ Jackson of Ottawa among home - bred quarterbacks, with Zuger also capable of shifting from the defensive squad.

The Tiger-Cats are a popular choice to repeat their first-place finish. But Sazio declines to join the optimistic chorus.

"People say we are going to win easily. It just doe-n't make sense. We only ended up two points ahead of Ottawa last season," he c a u t i o n s, tactfully omitting mention of Hamilton's 45-0 annihilation of the Riders that sent the Ticats into the Canadian final.

INVESTS OVERSEAS

For the years 1947 to 1962, Australia's total overseas investments amounted to more than $3,500,000,000.

CNE Test Swim Woman Is Lone Finisher

TORONTO (CP)—Mary Lou Whitwill, 22, of Ottawa, outlasted four male swimmers to become the only finisher in the 10-mile qualifying test for the 25-mile Canadian National Exhibition - sponsored marathon swim across Lake Ontario Aug. 20-21.

Her time of five hours 18 minutes was outside the five-hour qualifying mark, but organizers decided to allow her to join the 22 accepted entries for the swim.

The four men who didn't finish the swim from Port Credit to the CNE waterfront were Bill Sparenberg, 30, of Chatham, Bruce Hope, 38, of Toronto, E. G. Pattison, 26, of Ottawa and Bob Branch 30, of Oshawa.

The trial was arranged to decide which of the lesser-known competitors should be given a shot at the $7,000 first-place prize. Prize money for the swim totals $17,300.

This year's marathon marks the revival of cross-lake swims and is the first since 1957 when a mass assault was staged, but no one reached the Toronto shoreline.

Marilyn Bell of Toronto was the first to conquer the lake in 1954. Four others have made it. They were Brenda Fisher of England, John Jeremey of Toronto, 37-year-old Bill Sadlo of New York, and Jim Woods of Orlando, Fla. Woods was the last to make it, in 1957. He also holds the record—18 hours 33 minutes.

DEADLOCK REMAINS

MONTREAL (CP) — Defending champions British Columbia and Ontario both undefeated so far, r e m a i n e d deadlocked Thursday in the fight for the Canadian cricket championship. On their performances, it seems certain they would be the teams facing each other in Saturday's deciding match. B.C. defeated Alberta 91 for two wickets to Alberta's all out for 90 Thursday while Ontario downed Quebec 130-108. In the other match, Saskatchewan and Manitoba played to a draw.

Leaf Tosser Four-Hits Homers Vees

If Toronto Maple Leafs could pitch John Anderson every day they might be better off than fifth place in the International League.

The Toronto righthander tossed a five-hit shutout against Richmond Thursday night and belted a three-run homer as the Leafs socked the Virginians 9-0. Anderson fanned four and didn't issue a walk in downing the sixth-place Vees.

Syracuse Chiefs held on to top spot in the loop with a 2-0 victory over the last-place Atlanta Crackers, Jacksonville Suns stayed in second with a 6-3 margin over Rochester Red Wings and Columbus Jets, in seventh place, downed third-place Buffalo Bisons 4-2 in other contests.

Bill Faul scattered four hits for the Syracuse shutout. John Sullivan's homer in the fifth provided all the margin he needed.

Jerry Walker started for the Suns, working with a patched-up lineup that saw catcher Bob Lipski playing right field in a series of shifts to fill in for injured centre fielder Johnny Lewis, but was pulled in the sixth after Gino Cimoli belted a solo homer for Rochester.

GOLF TEAM NAMED

NEW YORK (AP) — Jack Nicklaus and Arnold Palmer were picked Thursday to represent the United States in the 1964 Canada Cup matches at Maui, Hawaii, Dec. 3-6. Nicklaus and Palmer won the team title and Nicklaus the individual crown in the 1963 matches at Paris. Two professionals from each of the 24 countries making up the international Golf Association will compete in the tournament.

Driving Club Racing Card

RACE 1

Post Position	Horse	Driver
1	Whitefield Lass	R. Brown
2	Irish Rose Lassie	To be announced
3	Dress Wan	To be announced
4	Wee Dot	G. Gridley
5	Willie J	R. Hunt
6	Valsea's Pride	L. Ness
7	Tim's Lady	C. Downey
8	Tim's Jet	J. Hunt

RACES 2 AND 6

1-4	Lile Dale	G. Wyles
2-7	Speed Pick	To be announced
3-5	Bells Lee B. Grattan	R. Hamilton
4-6	Georgina	G. Kirkpatrick
5-8	Lady Chief	W. DeMille
6-3	Ben Athene	To be announced
7-1	Peggy's Boy	E. Kenny
8-8	Dominion Rubber	P. Ouiette

RACES 3 AND 7

1-3	Bomb B	R. Hunt
2-1	Ben Lee Grattan	W. DeMille
3-4	Spookey	P. Ouiette
4-7	Merry Lass	L. Mulholland
5-6	Lily Rae	C. Rebedee
6-8	Paul Touch	R. Newton
7-2	Gaylona	J. Hunbach
8-5	Kee Ken	B. Kenny

RACES 4 AND 8

1-5	White Face Lee	M. Jones
2-8	Double Star	R. Weeks
3-1	Blaine's Corporal	D. Mabe
4-3	Atomic Selka	D. Heath
5-2	Red Ace	C. Rebedee
6-7	Little Joe Gration	To be announced
7-4	Magic Charm	J. Hunbach

RACES 5 AND 9

1-1	Sandy McDuff	L. Rebedee
2-3	Tester Dud	R. Hunt
3-2	Direct Dillard	W. Kopp
4-4	Miss Star Magic	J. Jeffrey
5-5	Sunday Boy Grattan	B. Simmons
6-8	Hal's Penne	B. Hunt

South Hastings League Standing

FINALS 4-7

Sunday, Aug. 9: Foxboro at Cannifton.
Tuesday, Aug. 11: Cannifton at Foxboro.
Thursday, Aug. 13: Foxboro at Cannifton.
Friday, Aug. 14: Cannifton at Foxboro.
Tuesday, Aug. 18: Foxboro at Cannifton.
Thursday, Aug. 20: Cannifton at Foxboro.
(Seventh game site (if necessary) to be announced at a later date.

KENNEDY MEMORIAL

LONDON (CP) — A gift of $10,000 from the London County Council has brought Britain's Kennedy Memorial Appeal Fund up to £250,000. The target is £1,000,000.

QUINTE DRIVING RIDING CLUB
HARNESS RACING SAT. AUG. 8
BELLEVILLE RACEWAY
Exhibition Park
8 P.M.
PARI-MUTUELS
ADMISSION $1.00

ONDRAUGHT
MOLSON PORTABLE
MOLSON EXPORT ALE
The BIG ALE in the big land
FROM MOLSON'S INDEPENDENT BREWERS SINCE 1786

VESPA
THE NAME THAT MEANS MOTORSCOOTER TO MILLIONS
A VESPA IS NOT...
a motorcycle: you don't straddle the engine.
a bicycle: no large spoked wheels, no chain.
a toy: no plastic (except in the key chain)
a copy: we invented the styling.
A VESPA IS ...
an engineered marvel: from guaranteed transmission to tested grease.
a winner: we've had awards for styling . . . you'll see why when you look at it.
a money saver: when you buy it — when you drive it.
a "fun" idea: try one!
TEST DRIVE A VESPA TODAY AT
McPHERSON TIRE SALES LTD.
58 KING STREET TRENTON EX 2-5521
NO MONEY DOWN — $5.00 PER WEEK

"After those thick steaks I served them at my place, there's no telling what they'll come up with."

BASEBALL SCORES

By THE CANADIAN PRESS

National League

Houston	000 200 000— 2 4 1	Chicago	000 000 002— 2 11 1
Phila.	000 000 001— 1 5 1	Lolich (11-7), Hamilton (8) and Gladding (9) and Roarke; Horlen (7-7), Baumann (3) Mossi (5) Fisher (6) and McMertney. HR: Det—Kaline (11).
Farrell (11-7) Woodeshick (9) Owens (6) and Gros; Short (.0-6); Bennett (8) and Dalrymple.		
Milwaukee	000 002 000— 2 7 2	Minnesota	300 000 12x— 6 10 2
Cincinnati	401 000 40x— 9 15 0	Heffner, Radatz (10-6), (6) and Tillman; Roland, Perry (3-2), (1) Worthington (8) and Battey. HR: Cincinnati—Pinson (15).
Fisher (9-7), Hoeft (1) Olivo (3) Eilers (6) Spahn (7) and Bailey; Jay (7-8), Ellis (8 and Edwards. HR: Mil — Aaron (.3); Cin—Pinson (15).		
Los Angeles	000 010 000— 1 9 0	Syracuse	000 000 020— 2 5 0
Pittsburgh	002 020 00x— 4 9 1	Atlanta	000 000 000— 0 4 0
L. Miller (3-3), Reed (5) Brewer (7) and Roseboro; Friend (10-1) and Pagliaroni.		Paul and Sullivan; Williams, Rantz (9) and Hundley. HR: Syr—Sullivan.
Chicago	001 000 011— 3 11 1	Rochester	100 001 100— 3 8 2
St. Louis	202 000 01x— 5 8 1	Jack'ville	002 103 00x— 6 9 0
Ellsworth (13-13), F. Burdette (7) McDaniel (7) and Bertell, Roznovsky (6), Gibson (9-9), Cuellar (9) Schultz (9) and Rucker.		Shaw, Starrette (6) Knickbeges (6) Knowles (7) and Pignatano; Walker, Dennis (6) and Lepski. HR: Roch—Cinelli.
		Toronto	172 200 001— 9 15 1
		Richmond	000 000 020— 2 5 1
		Anderson and Retzer; Brandmarn, Cullen (4) Ferguson (8) and Gibbs. HRs: Tor—Anderson, Porter.

American League

New York	000 016 220— 5 12 0	Buffalo	000 000 002— 2 6 0
Kansas City	001 000 020— 3 7 0	Columbus	103 000 00x— 4 8 0
Terry (2-8, Renliff (8) and Howard; Segui, Santiago (0-4), (6) Wyatt (6) Sanders (8) and Edwards. HRs: NY—Maris (16) Howard (9); KC—Mathews 6) Colavito (27).		Ricketts, Blacker (6) and Stephenson; Francis and Brand. HRs: Buf—C. Jones; Col—Herrera, Powers.
Detroit	002 020 100— 5 11 0	

Dominion Rifle Shoot

Woman Sparks Team Win

CONNAUGHT RANGES, Ont. (CP)—The British and Canadian rifle teams have engaged in some close duels in recent years, but the Canadian won the latest one in convincing fashion—led by a woman.

Mrs. Jean McKeever, a 34-year-old widow from Calgary, scored 49 of a possible 50 points Thursday in each of the three rounds fired from 500, 500 and 600 yards at the army's rifle range near Ottawa, for a 147 total, tops in the Canada Cup match.

Mrs. McKeever, who works as a bookkeeper to support her family of four children, has been making a habit of showing up her male rivals at the Dominion of Canada Rifle Association matches.

Wednesday she won the Alexander of Tunis match, one of the toughest in the week-long competitions, by firing nine straight bullseyes from 300 yards to win a shoot-off with four men, including an Olympic gold medallist and a winner of the Queen's Medal at the Commonwealth championships at Bisley, England.

Lt. Cmdr. Alan Reid of Ottawa scored 145 points Thursday, second highest total for the crack Canadian team which racked up 1,145 of a possible 1,200 points—one of the highest totals in the history of the Canada Cup match—to beat the British by a convincing 27 points. The Australians were third in the three-team match with a 1,117 total, one point behind the British.

A Canadian cadet team compiled Canada's sweep over the British by winning the Governor General's Veheal Faraday match. The cadets had a much tougher time than the senior team, winning by only one point in the five-round match fired from 300, 500 and 600 yards. The Canadians scored 736 of a possible 800 points.

Doug Worman, 37, of Calgary won the Connaught match with 99 of a possible 100 points, while Lt.-Col. W. J. (Bill) Strachan of Ottawa won a shoot-off to take the President's match.

TOKYO SUFFERS DROUGHT

TOKYO (AP) — This city of 10,000,000 people has only about 16 days' supply of fresh water in its reservoirs. A long drought has reduced the water reserves.

Beats Phillies 2-1

7-11 Combo Proves A Natural For Farrell

By MIKE RATHET
Associated Press Sports Writer

What comes after 10? Eleven.

Even for Dick Farrell.

Farrell, however, had to add things up a dozen times before it worked out that way Thursday night, ending a seven-week famine by winning his first game since June 16 as Houston Colts defeated National League leading Philadelphia Phillies 2-1.

"I couldn't help wondering if it would ever come," said Farrell, who was the first pitcher in the majors to win 10 games this season and threatened to be the last to win 11. In between his 10th and 11th victories were 11 tries and six losses.

Farrell, who had a brilliant 10-1 record June 16, said he didn't think he was pressing at any time and hadn't thought about a 20-victory season.

"When I got 10, I just thought of 11," he said. "I'm thinking now of 12.

"But I hope it's not as long coming as 11 was."

A 30-year-old righthander who started his major league career with the Phillies and moved on to Los Angeles before winding up at Houston in the expansion draft, Farrell had been primarily a reliever until the Colts began to look him as a starter.

WAS A 20-GAME LOSER

He's never been close to the 20-win mark but he's been inside the 20-loss circle. In his first full year as a starter, Farrell was 10-20 in 1962, then turned around last year and came through with a 16-13 record.

Farrell has an 11-7 record now that the famine's ended and has an outside chance to win 20.

Farrell's victory trimmed the Phillies' edge to 1½ games over second place San Francisco Giants, who were not scheduled.

Third-place Cincinnati Reds walloped Milwaukee Braves 9-3 with a 15-hit attack and closed to within four games of the top. Pittsburgh Pirates defeated the Los Angeles Dodgers 4-1 and St. Louis Cardinals defeated Chicago Cubs 5-3.

Farrell allowed only four hits before he was relieved in the ninth after Wes Covington doubled. Gus Triandos' single produced a run and brought in Jim Owens, who finally nailed Farrell's 11th by getting Tony Taylor to hit into a game-ending doubleplay.

The Colts scored their runs in the fourth against Chris Short, 10-6, on a triple by Al Spangler, Nellie Fox' double, a single by Walt Bond and Bob Aspromonte's sacrifice fly.

Deron Johnson and Frank Robinson produced most of the fireworks for the Reds, each collecting a triple, double and single. Vada Pinson chipped in with a homer and triggered a four-run uprising against reliever Warren Spahn in the seventh with a bunt single.

Hank Aaron was the Braves' attack, hitting a three-run homer.

Bill Mazeroski drove in three runs with a double and a single for the Pirates while Bob Friend, 10-11, kept nine Dodger hits well scattered. Consecutive triples by Manny Mota and Donn Clendenon in the fifth produced the other Pittsburgh run.

Tommy Davis stroked three singles for the Dodgers, extending his hitting streak to 13 games and lifted his average to .291.

Bill White doubled home two runs and Dick Groat drove in a pair with two singles for the Cardinals. Bob Gibson went 8 2-3 innings but came out in the ninth. The Cubs scored one run and loaded the bases but Barney Schultz struck out Ernie Banks to end it.

The victory, squaring Gibson's record at 9-9, was his first since July 19.

CANADIENS SET DATE

MONTREAL (CP) — General manager Sam Pollock of Montreal Canadiens announced Thursday that the National Hockey League club will open its fall training camp at Forum Sept. 15. Pollock also announced that Cleveland Barons of the American League and Ghams Knights of the Central Professional League will hold their training camps here at the same time.

She Liked Horses' Names, Wins $14,878

DETROIT (AP)—A mother of two, attending the races for the first time and admitted free since it was ladies day, was one of the three $14,878.90 winners of the twin doubles at Detroit Race Course Thursday.

Mrs. Jacquelyn Beattie, 23-year-old waitress, went to the races with her aunt, Mrs. Anna Bailey. Each hit the TD. The third winner did not put in an appearance.

Mrs Beattie, wife of a factory worker and mother of two children, said she picked the winning horses in the 3-3-2-6 combo "because I liked their names best."

They were Jaunty Lass, $10.20, Ima Mistake, $26.20, Dink's Boy, $10.60, and Passpartout, $13.

The winner of Wednesday's $37,340.20 TD waited until Thursday to collect. His identity was not disclosed. The pot, topping the previous Michigan record of $11,303.90, was accumulated on I Regret, $53.40, Bo Bo Girl, $16.80, Speedin West, $4.20, and Indian Nation, $18.

BEETLE MUSIC

HADDENHAM, England (CP) — For weeks the century-old organ at the parish church in this Buckinghamshire town had been playing out of tune. Now the reason has been discovered—dead beetles were blocking some of the pipes.

The Tracks

FORT ERIE (CP) — Jim Fitzsimmons, a quiet Irishman from Calgary, won two more races at Fort Erie Thursday, boosting his leading rider total to 18 for the meeting.

Fitzsimmons had an easy time of it while riding Cibolette to victory in the featured sixth race, but in the seventh it took all of his experience to bring Illustrator home on top.

Cibolette, owned by J. Louis Levesque, shot to the lead in the seven-horse field and led throughout the one-mile grass feature.

Odd-on choice of the 9,507 fans, Cibolette returned $3, $2.40 and $2.50.

Illustrator, a recent invader from Maryland, had to come on the outside of horses to grab Chief Geronimo and Ramunteho at the wire. Illustrator, owned by Ed Seedhouse of Toronto, paid $10.90.

Apprentice Noel Turcotte also rode two winners—the third and fifth races.

'Bottomless' Soccer Star Acquitted

SYDNEY (Reuters) — An Australian football player, John Lane, 24, who kept playing after he lost his shorts, was charged in court Thursday with offensive behavior.

A police constable said he saw the accused waving his shorts over his head and said he considered the played behaved offensively by continuing to play without them on.

Lane testified his shorts were badly torn in a tackle.

The player said that at a crucial moment the ball came toward him and he let his shorts drop. They tripped him and he stopped and waved them at his coach in the sideline indicating he wanted a new pair.

He told the court the accepted thing in Australian rules football was that a player did not stop for anything.

He pleaded not guilty and the magistrate dismissed the charge and ordered Lane to pay £1.

The judge said the loss of shorts could be regarded as one of the game's hazards.

Tosses 49 Horseshoe Ringers

GREENVILLE, Ohio (AP)—Top qualifying scorer Carl Steinfeldt of Rochester, N.Y., narrowly missed the second perfect game ever recorded in the annual world horseshoes pitching championships Thursday night, tossing 49 ringers in 50 tries.

The sensational performance helped Steinfeldt to one of his triumphs as he and four others racked up 6-0 records on opening day of the 36-man round robin for the 1964 crown.

Ray Martin of Philo, Ill., Glen Henton of Makoqueta, Iowa, Elmer Hohl of Wellesley, Ont., and Paul Laitray of St Louis also sported 6-0 records going into the second day of championship play.

CONTRACTING
Have Your Mason Work Done by a mechanic
Brick Block-Pointing Etc.
STANLEY CARTER
ST. ANTHONY ST.
Good Workmanship is our Passion

BOOTH'S ARE OFFERING
THEIR COMPLETE STOCK OF
FISHING TACKLE
1/2 PRICE
RODS — REELS — BAITS
LINES — IN FACT EVERY-THING IN OUR FISHING EQUIPMENT DEPARTMENT
CLEARING AT .....
BOOTH
Radio & Television Ltd.
170 FRONT ST. (Opp. City Hall) WO 8-5785

LIMITED QUANTITY.
"NOW or NEVER"
CLEARANCE SALE
PEAK SEASON CLEARANCE . . . ALL QUANTITIES LIMITED TO PRESENT STOCKS SO HURRY . . . PLACE YOUR ORDERS EARLY!

5 attractive colors to choose from
ASPHALT SHINGLES
Standard 3 in 1 shingles, 210 lb. weight . . . all top quality reliable brand name.
5.98 a sq.
Cash and Carry — 6.25 Delivered

Asphalt Impregnated and Coated
BUILDING BOARD
7/16" thickness, impregnated and coated for greater protection. A hard to beat bargain.
59.00 Per 1000 sq. ft.
Cash and Carry: $62. delivered

Armstrong
EXCELON VINYL
FLOOR TILE
Ideal for any room in the home including basements. All you need is scissors and brush to apply.
CASH AND CARRY
CARTON LOTS — ONLY
10¢
SURPLUS COLORS PER TILE

Aluminum
COMBINATION
STORM SCREEN DOORS
Winterseal the best! Complete ready to install, all hardware included.
CASH AND CARRY
SEALMASTER 27.88
1½" premium quality, self-storing, pre-hung steel hinges, complete, only
(For delivery add $1.00)
TEMPO 26.66
Pre-hung, positive pneumatic closer, steel hinges, completely weather sealed.
(For delivery add $1.00)

PLYWOOD
5/16 — 4x4' — POPLAR Waterproof 1.29 per sheet
¾" — 4x8' — POPLAR Waterproof 1.49 per sheet
Knotty Pine Plywood
Ideal Panelling 4'x8'x¼" ..... 3.49 per sheet
Any Quantity, Cash and Delivered

PREFINISHED
Woodgrain
WALLBOARD
Excellent buy . . . . only very slight defects or flaws Poplar woodgrains and colors . . . 4'x8'x¼" panels. Random vee grooved, prefinished, ready to apply.
4.40
4'x8' PANEL .....
Any Quantity Delivered

Garden and Patio Items
Rose Arbors ..... 13.95 each
Fan Trellis ..... 1.29 each
Pine Picnic Tables ..... 19.95 each
Brand name Exterior White Paint per gallon 4.49

DEPENDABLE
BEAVER LUMBER
Belleville
181 Church St. WO 8-4385
Trenton
19 Stowell St. RK 7-3507

CEDAR SIDING
$99. per 1000
Exceptional value — kiln dried construction grade.

Kennedy
CHRYSLER PLYMOUTH Ltd.
THE NEWEST NEW CAR DEALER IN TOWN
HARD TO GET MODELS
1 ONLY
1964 VALIANT
BARRACUDA
● AUTOMATIC ● V8 MOTOR ● WHITEWALLS ● WHEEL COVERS ● BUCKET SEATS
3 ONLY
1964 VALIANT
SIGNET
2 DOOR HARDTOP
● AUTOMATIC ● WHITEWALLS ● WHEEL DISCS ● BUCKET SEATS
TERRIFIC SAVINGS ON ALL MODELS
HIGHEST TRADE-IN ALLOWANCES NOW!
SHOWROOM 350 FRONT ST. WO 8-5545
USED CAR LOT 299 FRONT ST. N. WO 2-8920

T.V. -AERIALS -ROTORS -TOWERS
Let us overhaul your aerial now. Take advantage of our
SUMMER OFF-SEASON RATES
Special Prices on Self-Supporting Towers
CALL US NOW FOR A FREE ESTIMATE.
ALL WORK GUARANTEED
FINKLE ELECTRIC LTD.
334 Pinnacle St. Dial WO 2-5311

Bird Banding Is Opposed By Society

By ALAN WALKER

LONDON (CP) — A terrified kingfisher, snagged by the band on his leg, hangs upside down from a thorn tree and faces a lingering death.

This is one of many incidents condemned by a new organization against banding of birds, widely practised in Britain by amateur and professional naturalists.

Groups militantly guarding the rights of animals are old stuff here. The League Against Cruel Sports, the hunt saboteurs association and the anti-vivisection and animal defence society are widely known and widely sneered at.

"There are a lot of crank outfits," Josephine Parker, the new bird group's honorary secretary, said in an interview. "but we're not."

Nancy Price, 84 - year - old former actress and nature writer, started the campaign against bird banding in her privately printed magazine Pedlar's Pack, a journal devoted to animals and particularly to birds. In a speech Jan 17, Miss Price spoke of birds as "creatures way above all forms of life."

Pedlar's Pack has about 2,000 subscribers, about 30 of whom are in Canada. These people make up nearly all the supporters of the anti - banding group.

NEUROTIC BIRDS

A leaflet distributed with Pedlar's Pack is titled Freedom Fettered. It tells ghastly tales of unnamed banders who reputedly snatch up nestlings, clamp heavy metal rings on their quivering legs and finally release them, after which, says Miss Price, the birds may become neurotic and probably will meet early death.

She argues that clumsy naturalists may injure birds physically or mentally during banding; that small legs inevitably grow, making the bands pinch and possibly causing gangrene; that bands may catch on branches, causing the birds to starve to death; and that some bands are as heavy to a bird as a three-pound leg iron would be to a man, giving the bird great problems in flying straight.

Naturalists deny banding is harmful and say it is valuable in discovering birds' feeding habits, life spans and migration routes.

Miss Price insists that banding, besides causing harm, is useless because "recovery rates for . . . small birds can be as low as two per Thousand."

In her long lifetime Miss Price has criticized shooting birds for sport; unlimited use of insecticides which spoil birds' food; force - feeding of geese to enlarge their livers—producing the food delicacy pate de fois gras; and even mass breeding of chickens for food.

One group is definitely not impressed by Miss Price's writings and her Order of the British Empire. It is the British Trust for Ornithology, which organizes and controls nearly all bird banding in Britain. Its research officer, Robert Spencer, 41, said in an interview that Miss Price's organization is working with "a number of fundamental misconceptions."

DENIES CLAIMS

As to the ring weight, spencer said Miss Price's figures are wrong. "The bands weigh .005 grams, not .005 ounces as she says.

"And on top of that, the physiological makeup of a human is much different than that of a bird. Birds can carry heavier weights in proportion to their size than a man can, and birds are used to sudden changes in weight. An eight-ounce bird often eats a cater pillar for dinner that weighs one ounce."

Band size? Spencer said it was unlikely that a bird could be snagged no matter what the size of the band, and added: "The legs of young birds are not necessarily much smaller than those of the adult bird. As a matter of fact, youth - birds' legs are often a bit fatter than they will be when they grow up."

And recovery rates are "quite sufficient" for banding to serve its purpose.

The BTO trains its banders carefully and practically all of the 375,000 bandings in Britain last year were done under BTO auspices. Some of the disparity between the BTO position and Miss Price's may lie in the fact that private banding is legal but Spencer said banders who are both independent and careless are few and far between.

"We have recommended legislation against these few people," Spencer said, "and Miss Price recommends the same legislation.

"I wish she had picked on the right people."

TRUDY

"I've been meaning to call you sooner, Mother—but I couldn't seem to find the time to do it."

Dancer Out Of Travers

SARATOGA SPRINGS, N.Y. (CP) —Northern Dancer winner of the Kentucky Derby and the Preakness, virtually was declared out of the Travers at Saratoga Aug. 22 by trainer Horatio Luro Thursday.

The Windfield Farms colt, owned by Toronto industrialist E P Taylor, nicked his right front leg, during a workout at Belmont Park last week.

"He is responding to the therapy we are using at the present time but I can't see any possibility of his running in the Travers as time has run out on us," Luro said.

The Trots

TORONTO, (CP) — Fanny Symbol made it four wins in her last five starts in gaining a music decision over Homestead Dan in the Junior Invitation Trot Thursday night at Greenwood Raceway.

A 4-to-1 chance, Fanny Symbol found racing room on the rail under the guidance of Orville Witte, a 37-year-old foreman on the Metro Toronto roads department.

Fanny Symbol picked up her fourth win in 13 starts, and has earned $3,700 this term.

George Volo owned by Madawaska Farm of Arnprior, Ont. upset 4-to-1 choice Dapper Grattan S. from the Certified Stable of Toronto in the fifth. The two horses combined for a quinella of $11.

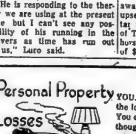

WHO LOSES?

YOU, more than likely—unless the loss is covered by insurance. You can guard against such loss though—with a Personal Property Floater. Covers the loss whatever the cause - whether you're at home or travelling. Personal Property loss can be substantial. It's good business to INSURE!

JAMIESON BONE & CO.

FIRE - AUTO - ETC. INSURANCE

DIAL WO 8-6765 — 163 FRONT ST.

YOU GET A

BARREL OF FLAVOUR

IN EVERY BOTTLE OF

BRADING ALE

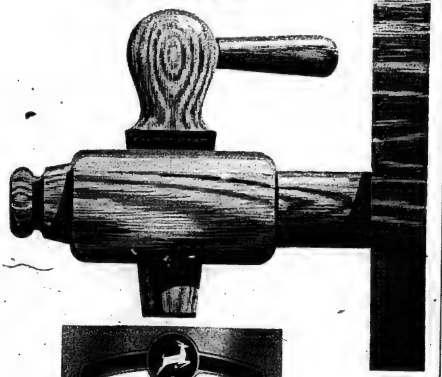

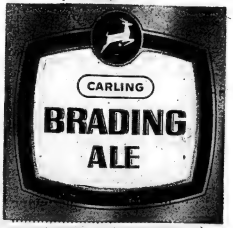

Call for Brading-the quality ale that's strong on flavour.

GROUP THRIFT FARES TO EUROPE

By Ship	Going	Returning
1.	Aug. 28	Oct. 21
2.	Sept. 11	Oct. 28
3.	Sept. 15	Oct. 28

FARES FROM $330.00

ROUND TRIP

CUNARD LINE

Call Us For Information

DAVISON & DAVISON

Travel Agents

Belleville — WO 8-2439

BAD BOY

LET'S TALK SENSE ABOUT SERVICE

CONTRARY TO WHAT YOU MAY HAVE HEARD, THE BAD BOY HAS, AND WILL ALWAYS MAINTAIN EXPERT FACTORY SERVICE ON APPLIANCES.

WHAT IS FACTORY SERVICE?

Factory Service means that your appliances are serviced by technicians who are experts in their respective fields whether it be refrigeration, laundry equipment, ranges, televisions, stereos, etc.

These servicemen are trained by the manufacturers after their merits have been thoroughly investigated. They must pass rigid qualifications to meet the high standards set by brand name manufacturers before they are authorized to be a factory service centre in our community. Then they must stock an ample supply of parts and replacement products for all conceivable repair jobs. Customer satisfaction is a hard and fast rule and any dealer risks losing his recognized franchise if he cannot live up to these standards.

It is the policy of the Bad Boy NOT to have one man servicing all phases of appliances and electronic repair and who is generally known as a "Jack-of-All-Trades . . . ". Instead Bad Boy retains the services of manufacturer's personally selected authorized service technicians. This way, you the customer is assured of having a man who is familiar with the appliance or TV set and can readily solve and eliminate your repair problems.

Listed Below are a Few Brand Name Appliances We Sell And The Authorized Factory Depots in Our Area Who Service Them.

TAPPAN-GURNEY
Built-in ranges and dishwashers
SERVICED BY BERNARD ELECTRIC, TRENTON.

JOHN INGLIS
Automatic Washers, dryers and dishwashers
SERVICED BY BERNARD ELECTRIC, TRENTON.

FRIGIDAIRE OF CANADA
Electric Ranges, Refrigerators, Washers and Dryers
SERVICED BY PILON REFRIGERATION, BELLEVILLE.

GIBSON OF CANADA
Ranges and Refrigerators
SERVICED BY BERNARD ELECTRIC AND PILON REFRIGERATION

BEATTY OF CANADA
Ranges, Refrigerators, automatic laundry equipment.
SERVICED BY CARDINAL APPLIANCES, BELLEVILLE

WIN A FREE ELECTRIC KETTLE

FILL OUT THE BALLOT BELOW AND MAIL OR BRING IT TO THE BAD BOY

PLACE AN "X" BESIDE THE ANSWER YOU FEEL IS CORRECT

..... The Bad Boy has one man, a jack-of-all-trades, to service his appliances.

..... The Bad Boy employs only factory-trained service depots to service his appliances.

NAME .....

ADDRESS ..... PHONE .....

TOWN .....

A Free Electric Kettle Will Be Given Away To The First 3 Correct Ballots Drawn

BAD BOY

521 DUNDAS ST. WEST, BELLEVILLE

OPEN NIGHTLY 'TIL 9.30 P.M. — SAT. 'TIL 6.30 P.M.

'Jest a Second'

"How was the sewing circle tonight, dear?"

Erhard House Draws Fire

BONN (AP)—In his new official residence West German Chancellor Ludwig Erhard is going to live like a bee on a honeycomb, or maybe like a mole in a hole. On the other hand,- he will have big glass-walled reception rooms and a broad terrace overlooking the Rhine.

It all depends on your point of view.

The chancellor's $500,000 bungalow has been a target of political snipers for the last six months. Now a few reporters have been allowed to look it over for the first time. The political shooting has grown even hotter, but anyone with a real gun will be wasting his time: the chancellor's private rooms have no windows.

"He doesn't want anyone to see him in his pyjamas," one official explained.

It's a flat-roofed, one storey house of glass and yellow brick set among tall trees on the lawn of the Palais Schaumburg, the chancellor's office. With luck, Erhard will be able to move in by October.

SMALL SWIMMING POOL

The house consists of two squares that touch each other at one corner, like a V.

The smaller, yellow brick square is 66 feet on each side. It contains an even smaller square — eight rather boxy rooms for the chancellor and his wife Loelsie, built around a little swimming pool.

The swimming pool measures only 10 feet by 20 feet. One newspaper suggested that Erhard, known in Germany as Der Dicke (the Fat One) might flood the place every time he took a dip.

The roof is open over the pool, giving the only natural light in that part of the house.

"Erhard will be living like a mole!" read the top headline in Hildesheimg, West Germany's most widely-read paper.

"A honeycomb," commented Der Mittag at Duesseldorf. "Ludwig Erhard is the father of the economic miracle. As chancellor he deserves another kind of house. A better one."

COST OF HOME

Before reporters were allowed a look, the attacks had been levelled at the cost of the work. Erhard's "economic miracle" is based on holding the line against high prices, rising wages and mounting government expenditure. Was it holding the line, the papers asked, to spend all that money on a new official residence?

Erhard countered indignantly that his private rooms would occupy no more space than is normal under the public housing laws.

This is true of the strictly private quarters, but the other part of the house—the larger, glass-walled square—is considerably bigger. It measures 80 feet on each side. This will be as big and open looking as the private rooms are small and fortress-like.

This part of the house is officially designated as being for his public duties.

RELEASE CLERGYMEN

TALLAHASSEE, Fla. (AP)—Nine clergymen, jailed since Monday on three-year-old "freedom rider" convictions, were released Thursday night. Municipal Judge John Rudd, who convicted the men of unlawful assembly in 1961, commuted the 60-day sentences to time served, when Balfour II fades away.

2nd. Sidney

2nd SIDNEY — Mr. and Mrs. Arnold Ketcheson and family camped at Sioco Lake over the weekend.

Fred Hutchison spent the week with Mr. and Mrs. Clarence MacDonald and family.

Mrs. George Biggs of Brookiln is spending a few days with friends, Mr. and Mrs. Clayton Curtis.

Mr. and Mrs. Frank Reid spent Sunday with her sister and husband, Mr. and Mrs. H. Carr at their cottage at Deer Lake.

Sharon MacDonald is visiting her aunt and uncle, Mr. and Mrs. Harry MacDonald, Smithfield, for the week.

Mr. and Mrs. Perry Hamilton attended the 42nd wedding anniversary of Mr. and Mrs. H. Farnham of Camnitton on Saturday evening.

Mr. and Mrs. Garnet Grills, and Frances of Belleville, and Mrs. Ritchie Ketcheson visited on Sunday evening with Mr. and Mrs. Wayne Forster of Middleport.

Mr. and Mrs. Kenneth Brown and Brian were Saturday evening guests of Mr. and Mrs. H. Brown and family.

Mr. and Mrs. C. H. LeClerq and family moved to Camp Borden on Wednesday to attend a graduation exercise when Major General C. B. Ware gave the address. David, their son, among many, received his commission. A picnic and a garden party was given for those graduating, and at night David had a family party at dinner. The DeClerq's took a trip to Toronto and Niagara.

Mr. and Mrs. Ted Trice and family spent Sunday with her parents, Mr. and Mrs. Ernest Smith.

Mr. and Mrs. Stanley Holland and boys spent Sunday with her parents, Mr. and Mrs. Henry Wasmund of Belleville.

Mrs. Ida Osborn of Brampton was a caller on Mr. and Mrs. Clayton Curtis on Wednesday.

Mr. and Mrs. Charles Kurtz of Lambeth were weekend guests of Mr. and Mrs. Jack Mrs. W. S. Bowers and family recently.

Mr. and Mrs. Frank White visited with Mr. and Mrs. Bruce Ryley at Happy Acres at Cavan on the week-end.

Mr. and Mrs. Wilbert Hart were callers on her mother, Mrs. Grace Blackman of Wellington on Sunday evening.

The C. H. DeClerq family attended a family reunion of the Smiths at Grippen Lake on Sunday. There were 100 people present.

Mr. and Mrs. George Warren of Toronto are visiting this week with their friends, Mr. and Mrs. Clayton Curtis.

Miss Nora Cook of Batawa is spending a week with Mr. and Mrs. Clarence MacDonald and children.

Mr. and Mrs. Clifford Dunn of Colborne and Mrs. Robert Hart of Belleville visited Sunday afternoon with Mr. and Mrs. Alva Meyers.

On a recent Sunday evening Mr. and Mrs. W. S. Bowers and family were guests of Mr. and Mrs. Gibson Hudgins of Belleville.

Mrs. W. N. Benlon of Toronto spent the weekend with Mr. and Mrs. C. H. DeClerq and family.

Mr. Terry Dunlop of Toronto spent the weekend with Mr. and Mrs. Clarence MacDonald and family.

David DeClerq is home from Camp Borden for the weekend and has been posted to Picton.

Mr. and Mrs. Douglas Beale of Batawa and family were callers on Friday evening at Mr. and Mrs. Clarence MacDonald's home.

GET NEW GOAT

QUEBEC (CP) — The Royal 22nd Regiment has acquired a new goat from the Queen's herd to replace the late Batiste I. Batiste II arrived by sea this week. His predecessor was donated to the regiment in 1955, by Queen Elizabeth. The regiment has also acquired Catherine, a well-bred female, to ensure that it won't have to send to England for a successor

LIBERAL CLUB PICNIC
WELLINGTON PARK
SUNDAY, AUGUST 9, 1.30 P.M.
BRING YOUR LUNCH
PROMINENT SPEAKER
GAMES, PRIZES, FREE MILK AND ICE CREAM FOR CHILDREN

They'll Do It Every Time

By Jimmy Hatlo

Latta

LATTA — Tuesday evening guests at the home of Mrs. Rita Hazard were her son and daughter - in -law, Mr. and Mrs. John Hazard of Belleville. Recent afternoon guests at the home of Mr. and Mrs. Ralph Wilder were Mrs. Tom Hamilton, daughter and family of Foxboro and Mrs. Molly Smith and son son, of Toronto.

Mr. and Mrs. Walter Chumbley spent the past weekend with their daughter and son - in - law, Mr. and Mrs. John McFarlane and family, at their cottage in Lanark.

Miss Jane Treverton, 6th line, spent Friday afternoon with the Treverton girls.

Mrs. Stanley Hazard has returned home after spending the past week holidaying with friends in East Rochester.

Mrs. Harold Treverton, 4th line, returned home on Sunday after spending a few days last week with the Treverton girls

Several members of the community attended funeral services for Clayton Hamilton.

Mrs. Harold Treverton accompanied Mr. and Mrs. Lorne Reid and Mrs. Clifford Reid Jr. of Belleville to Picton where they visited their sister, Miss Dorothy Parks who was a patient at the Prince Edward Memorial Hospital.

Mr. and Mrs. Guy Osborne, Sheryl and Wendy spent a recent weekend with their sister and brother - in - law, Mr. and Mrs. George Carpenter.

Mrs. Ethel Scero of Toronto spent a few days with her mother, Mrs. Annie Scero, Mark and Esther.

Mr. and Mrs. Charles Treverton were Sunday guests of the Rev. and Mrs. E. J. Kersey and family of Scarboro at their cottage at Quin-No-Lac.

Weekend guests at the home of Mrs. Daisy Colden were her daughter and son - in - law, Mr. and Mrs. Frank Garrison, of Montreal.

Mrs. Harold Treverton and Susan spent Saturday at the home of her sister and brother-in - law, Mr. and Mrs. Lorne Reid, of Belleville.

Mrs. George Sills of Corbyville spent Wednesday with her mother, Mrs. Wesley Bradshaw.

Miss Linda Wannamaker spent a week at the home of her aunt and uncle, Mr. and Mrs. Jack Emerson and girls of Centenary.

RETURNS HOME

Mrs. Len Brennan returned home for a few days before returning to the Belleville General Hospital for surgery.

Misses Beverly and Brenda Scero of Toronto spent a recent weekend with their mother Mrs. Esther Scero, Esther and Mark.

Mr. Fred Outwater is a patient at the Belleville General Hospital.

Miss Faye Rollins and Miss Sadie Holmes of the O.S.D. in Milton are vacationing in Vancouver.

Mr. and Mrs. J. Emerson, Patsy and Jackie and Mrs. J. Emerson of Centenary called Sunday evening at the home of Mr. and Mrs. Harold Treverton.

Misses Karen and June Platt of Angus are spending a few weeks' holidays with their grandmother, Mrs. Clarence Platt and Beryl.

Sunday evening callers at the home of Mr. and Mrs. Charles Treverton and Clare were Mr. and Mrs. Alfton Goodman and family of Harold.

Mrs. Wesley Bradshaw spent a few days with her daughter and son-in-law, Mr. and Mrs. George Sills of Corbyville.

Mr. and Mrs. Ross Lott and Mr. Grant Lott are spending a few weeks holidaying at the West Coast.

Mr. and Mrs. Harold Treverton and girls were Sunday guests at the home of Mr. and Mrs. Arthur Treverton and family of 4th line.

Mrs. J. Emerson and Miss Patsy Emerson of Centenary are spending a few weeks at the home of the former's daughter and son-in-law, Mr. and Mrs. Charles Treverton and Clare.

Mrs. Phil Celentino of Rochester visited Mrs. Stanley Hazard while she was holidaying in east Rochester.

Mrs. Harold Treverton and Susan called Saturday evening at the home of her mother, Mr. and Mrs. Allen Hennessy and family of Bloomfield.

Mrs. Stanley Hazard and Mrs. Wilbur Elliott called on Mrs. Mervin Meeks and Mrs. Les Brennan at the Belleville General Hospital.

Miss Cathy Sullivan has returned home from the Kingston General Hospital.

Don Harrison is a patient at the Toronto General Hospital.

Mrs. Joseph Gow and Betty were Monday guests at the home of Mr. and Mrs. Clarence Hall.

Mr. Wayne Parks and Mr. Doug Crow of Bloomfield were overnight guests at the home of Mr. and Mrs. Harold Treverton and girls.

COMMUNITY SHOWER

A community shower was held recently at the Plainfield Orange Hall in honor of the newly-wed, Mr. and Mrs. Bruce Hall (nee Carol Fisher) of Belleville. A short but enjoyable program was given by various talented members of the community and Rev. George Southall as chairman.

Miss Elaine Gibson read an address expressing heartfelt wishes on behalf of the community for every success in the years to come.

Bruce and Carol were presented with a beautiful walnut buffet and chairs and in turn expressed their appreciation and extended an invitation to visit them in their new home.

Lunch was served and a social evening enjoyed.

TWO CRASHES

TRENTON, N.J (AP) — Indianapolis Speedway champions Parnelli Jones and Roger Ward crashed into a wooden guard rail in separate accidents Thursday at the Trenton Speedway. Jones, winner of the 1963 Indianapolis 500-mile race, suffered burns of the right arm but Ward, winner of the 1959 and 1962 Indianapolis races, was not injured. Both were testing tires.

DANCING TOMORROW NIGHT AT CLUB COMMODORE
9 to 12
"Make Up A Party"
DANCE TO THE MUSIC OF THE "QUINTETTE"
"You'll Have a Ball We promise"

St. Ola

ST. OLA — Mr. and Mrs. Bruce Weller, Glen, Gordon and Debbie who have spent the last two weeks at the cottage on Salmon Lake, returned to Rochester on Monday. Mr. and Mrs. Wilfred Weller of Rochester, drove to the cottage on Friday. Mr. and Mrs. Donald Weller, Donnie and Pattie came to the cottage on Saturday for a two weeks' holiday.

Mr. George Casement and son Garry of Trenton are staying at their cottage near St. Ola.

Mr. and Mrs. William Huddlestone of Weston were at their St. Ola home over the week-end.

Mr. and Mrs. Edward Longmuir returned home on Saturday from a week's stay in Guelph.

Mr. and Mrs. Lionel Bellaire and daughter Susan of Toronto visited Mr. and Mrs. William Baker over the weekend.

Miss Brenda Ham is home for a two weeks' holiday.

Miss Sandra Wood was home over the week-end.

Mr. and Mrs. William Stevenson of Toronto visited Mr. and Mrs. Harry Phillips over the weekend.

Anniversary services of the Ormsby United Church were held on Sunday. Mr. Kingsley, a former pastor, was the guest speaker. There was a large attendance.

Mr. and Mrs. Clement McIntosh (Marlene Ham) and son Wade of Petawawa are visiting Mr. and Mrs. Harry Ham of Gunter. On Sunday, Mr. and Mrs. Harry Ham, Mr. and Mrs. McIntosh and Wade also Mr. McIntosh's sister called on Mrs. Thomas Ham in St. Ola.

Mr. and Mrs. Michael Topping of Toronto are staying at their cottage on Salmon Lake.

On Sunday, Mr. and Mrs. Ted Sprackett, John, Tony and Danny of Belleville were guests of Mr. and Mrs. E. Thompson. Later they all visited the Bennetts, Eggletons and Clarks at their cottages on Salmon Lake.

On Monday, Mr. and Mrs. J. English, Michael and Morley of Kingston, Mr. and Mrs. Jake Bennett, Douglas, Sue, Howie and Bobby of Point Clare, Que., called on Mr. and Mrs. Thompson.

Massassaga

MASSASSAGA — Mr. and Mrs. Jack Chatterson, Peggy and Ricky spent a few days in Waterloo with Grandmother and Buffalo, N.Y.

Mr. and Mrs. A. C. Cook and Mrs. Roy Giles spent Wednesday afternoon with Mr. and Mrs. R. M. Giles, Larry and Wayne; also Mr. and Mrs. George Agbley and Ann at their cottage in Wellington.

Mr. and Mrs. L. Bellinger have moved from the neighborhood and Mr. and Mrs Mitchell and family are occupying the Bellinger home.

Mr. and Mrs. J. Hemmington have taken up residence in Mrs. G. Reid's home on the Massassaga Road.

Visitors at the home of Mr and Mrs. A. Walbridge and son and Mrs. Henry Walbridge the past week were: Mr. and Mrs. F. Cserepy also Mr. Cserepy's mother, and grandmother of Toronto; also Mr Arnold Jose of Alberta. Mr Jose is the son of the late Walter Jose, many older residents will remember him.

Mr. Boettcher, the minister here is holding Bible School in Massassaga Church this week.

Mr. Arnold Jose visited with Mr. and Mrs. Bill Jose and Mr. and Mrs. E. Jose and other friends.

Mr. and Mrs. Ambrose Noonan, Velda and Irene of P.E.I. also Mr. and Mrs. Joseph Noonan of Toronto were visitors one day last week with Mr. and Mrs. Jack Masterson and Mr. and Mrs. D. Noonan.

Mr. and Mrs. Myron Carl of Rochester, N.Y. are visiting with Mr. and Mrs. Frank Bellchap, on Sunday evening they all called on Mr. and Mrs. Ken Gerow in Belleville.

Mrs. Norman Young is the traditional sense. Much of this is done in the classroom, under supervision of the teacher.

Free the teachers to teach: Duty-free lunch periods; a private office for each one, clerical help, no responsibility for social affairs, no ticket-taking at football games.

Place all this in a setting that typifies the very latest in educational technology: closed circuit television, overhead projectors in every classroom, an enlarger that shows a TV picture 10 feet by 10 feet, a complete ham radio station, a weather station, movable wall facilities, the latest and newest

TEEN-AGE DANCES
CLUB CANARA
EVERY SATURDAY NIGHT
VARIETY OF ORCHESTRAS FOR YOUR ENJOYMENT
Now is the Month For Enjoyable "IN TOWN" PLEASURE
WELL SUPERVISED

Youth Column

H. S. in Fort Lauderdale Now Newest in Education

By G. K. HODENFIELD

FORT LAUDERDALE, Fla. (AP)—Nova High School is one of a kind, a unique demonstration model of the newest to be found in American public education today.

Start with the 11-month, 220-day school year, from Sept. 1 to July 30. In four years at Nova a student gets the equivalent of six years in a traditional school.

And the longer school day, from 9 a.m. to 3:45 p.m., with optional periods that can stretch it from 8 a.m. to 5:30 p.m., and the longer class period. 70 minutes instead of the usual 50 or 55.

Add this rigorous academic program: Every student every year, is required to take English, mathematics, social science, physical science, a foreign language, physical education, and an elective from one of the many technical science courses available.

Add a non-graded program where each student proceeds at his own best pace. No one ever fails, no one ever has to repeat a full year's work. The limit is placed on how fast and how far the brightest students can go.

NO HOMEWORK

And throw out some things: The gymnasium designed mainly for athletics; the traditional school library, the big kitchen and cafeteria, students eating their lunches or eat at school snack bars which are expected to make $6,000 profit this year) and a big gymnasium. We put them all into one basic product—education.

"Our costs per pupil for operations are within a couple of dollars of other country high schools."

Attendance at Nova is voluntary but there are nearly 1,000 applicants for the 350 places open in Grade 7 this fall. Nova opened its doors last September to 1,465 students in Grades 7 through 12. The 12th grade will be added this year and the 13th in 1965.

"You couldn't get me back in a regular high school after this," says Inmarie Bocchino, a 15-year-old 10th-grader. "I'm a poor student in math and I have a radio station, a weather station, movable wall facilities, the latest and newest need in all three subjects."

TRENTON LIONS CLUB
MONSTER
GAMES NIGHT
AT THE TRENTON COMMUNITY GARDENS
MONDAY, AUGUST 10
8.30 P.M.
ADMISSION ONLY 50c
Over $4400. in Prizes including Big $1500. Game; $ - $200. Special Games; $300. Snowball Game (69 nos.); $900. Snowball Game (52 nos.); 15 - $50. Regular Games.
FREE AND VALUABLE DOOR PRIZES
SPECIAL ATTENDANCE PRIZE
$50.00 IN CASH
YOU MUST BE IN ATTENDANCE TO WIN
NAME .....
ADDRESS .....
TOWN .....
DEPOSIT THIS COUPON IN DRUM AT TRENTON COMMUNITY GARDENS
TRENTON LIONS CLUB
TRENTON LIONS CLUB

RETURN ENGAGEMENT BY PUBLIC DEMAND
Tonight and Saturday
THIS WEEK!
Don't Miss . . .
KATIE MURTAGH
The Canadian
"SOPHIE TUCKER"
MAKE UP A PARTY AND JOIN IN THE FUN AND LAUGHS WITH THIS WONDERFUL ENTERTAINER.
DANCING — SINGING — ENTERTAINMENT WITH THE SUN VALLEY TRIO
● No Cover ● No Minimum
FOR RESERVATIONS WO 2-9211
Call Early To Avoid Disappointment
Dancing 9 'til closing in the MADRID ROOM
Our Dining Lounge
SunValley
MOTOR INN
AIR CONDITIONED FOR YOUR COMFORT
Located on North Front St. (Hwy. 14) at the 401 hwy. You won't miss it!

Dr. Johnson Never Socially Accepted

Sam Held Court in Pub, Club

By DOUG MARSHALL

Frankford

FRANKFORD — Dr. and Mrs. Jack Beach and family are spending a holiday at their cottage at Stanbridge.

Mrs. Harvey Kolb and daughter Julie spent the week-end with Mr. and Mrs. E. Strome.

Mr. and Mrs. M. L. Frost and family left last week to visit relatives in England.

Mr. and Mrs. Fred Payne and family returned home after a holiday in Glace Bay, Nova Scotia.

Mr. and Mrs. Melvin Strome and family of Winsoor; Mr. and Mrs. John Strome of Toronto were weekend guests with Mr. and Mrs. Ed Strome.

Mr. and Mrs. E. Standish and family returned home Sunday after spending a six weeks' in Marietta, Georgia.

Mrs. J. Knechtel and son Paul of Kitchener are spending a holiday with Mr. and Mrs. Ed Strome.

Mrs. Gib Gilmour and son Tommy, Mr. and Mrs. Preston Chase and family attended the Finley — Elliott family reunion in Tweed on Sunday.

AT YOUTH CAMP

Miss Waverley Wannamaker is spending this week at Cobourg Youth Camp.

Mr. and Mrs. Raymond Rowe and family are holidaying at Presqu'ile Point.

Mr. and Mrs. Melvin Strome and family of Windsor; Mr. and Mrs. John Strome of Toronto were weekend guests with Mr. and Mrs. Ed Strome.

Mr. and Mrs. Irvin Smith have returned home after a holiday with relatives in Quebec.

Master Paul Hennessey of Trenton is spending a holiday with his grandparents, Mr. and Mrs. T. Patrick.

Mr. and Mrs. Fred Wood returned home Monday after a holiday at Cobourg Camp.

Miss Mary Ella Grant of Fairbrother is spending a vacation with her parents, Mr. and Mrs. Gordon Grant.

Mr. and Mrs. Phillip Turner and family returned home after a holiday with Mr. and Mrs. Gordon Benedict and family in Kincardine.

and daughter returned home

Mr. and Mrs. Paul Spurrell on Friday after a holiday with relatives in the Maritimes.

Mrs. W. Kempster of Los Angeles, California is spending a holiday with Mr. and Mrs. Harry Wickson and family.

FAMILY REUNION

Mr. and Mrs. Charlie Wright attended the Wright reunion in Coe Hill on Civic holiday Monday.

Wellington

WELLINGTON — Mr. and Mrs. Elmer Hewton and family spent Monday in Brighton as guests of Mr. and Mrs. Charlie Hewton and family.

Mr. Ken Tait is spending holidays with his mother Mrs. Violet Tait.

Mrs. Lois Durante is leaving on Monday for Oliver, B.C., to visit her mother-in-law, Mrs. Flora Durante.

Mr. and Mrs. Joseph Kourt and three children were weekend guests of Mr. and Mrs. Felix Twigg and family.

Mrs. Charlie Crawford and daughter Tracey returned to her home in Toronto on Sunday after spending a few days with her parents, Mr. and Mrs. Earl Mervin.

Mr. and Mrs. Earl Mervin motored to St. Thomas on Sunday. On Monday, they attended the annual Civic Holiday picnic at the St. Thomas Gun Club.

Miss Jennie Monaghan of Windsor is the guest of Mrs. B. C. Bishop for a few weeks.

Mr. and Mrs. Joe Holden of Downsview spent Monday with Mr. and Mrs. James Barrett.

Mr. Gerald Way, Nancy and Jamie of Belleville, Mr. and Mrs. David Rowe and Craig of Smithboro, Ontario, Sunday at afternoon guests of their parents, Mr. and Mrs. James Way. Callers on Sunday during the day last week were two old friends from Florida, Mr. and Mrs. Roswell Young.

Mr. and Mrs. Oran Bowerman and family of Brockville were weekend guests of his sister and brother-in-law, Mr. and Mrs. James Barrett and family. Miss Janice Bowerman remained with her uncle and aunt for a few days. Mrs. John Bowerman returned home to her son and daughter - in- law, back to Brockville for an indefinite time.

Miss Lois Barrett of Toronto and Miss Susan De Blaneke of Toronto spent the weekend with Miss Sharon Wood.

Mr. and Mrs. Hugh Haley of Toronto spent last week with Mr. and Mrs. Harry Wright.

Dr. and Mrs. Lindsay of Toronto are guests of Mrs. Garnet Taylor this week.

Mr. and Mrs. Allan Noble of Kitchener spent the week-end with her parents, Mr. and Mrs. Harry Wright, Mr and Mrs. Jack Thompson of Toronto were guests at the same home on Sunday.

Mrs. Ethel and Miss Grace Sanders have returned home after spending two weeks in northern Ontario where they were guests of Mr. and Mrs. William Sanders at their cottage at Mc-Quaby Lake, near North Bay.

Mr. and Mrs. Warren Chase (b. Coborne) were Sunday guests of her parents Mr. and Mrs. James Way.

Miss Lynda Weir, nurse-in-training at the Belleville General hospital, spent the weekend with her parents, Mr. and Mrs. Sherman Weir.

Mr. Seldon Way of Rochester, who is the guest of his parents, Mr. and Mrs. James Way, spent Friday evening with his sister Mrs. Harold Rowe and Mr. Rowe of Amelisburg. On Saturday afternoon and evening he visited another sister, Mrs. Jay Sprague and Mr. Sprague and family at their summer home.

Mr. Foster Bailey has returned home after spending two weeks with his sister Mrs. Stanley Galap and Mr. Galap at their summer cottage at Apsley.

Gore

THE GORE — Victoria Sunday School picnic at the Col. Vandervaeter park was well attended and a pleasant outing was enjoyed by both young and older folk. The teachers of the five junior classes prepared a program of sports events with prizes and all the children enjoyed a play in the water at the beach.

Some from here attended he induction service at Redneresville United Church when the Rev. Ambrose was inducted into the work of the charge by the Rev. H. M. Davis of Bridge St. United Church, Belleville, and the Rev. Pointer of Grace Church, Trenton. Following a pleasant social hour a social time was enjoyed in the church hall.

Little Miss Nancy Townsend was a guest of Miss M. Blackburn, Eldorado.

Mr. and Mrs. Melvin Pulver attended the wedding of their nephew, Mr. Ralph Hudgins and Miss Janice Bowerman, solemnized Church on Saturday.

Mr. and Mrs. Clifford Townsend and family of Detroit returned home on Sunday after holidaying here. Mrs. Townsend is Frank Townsend and other relatives here.

Mr. and Mrs. Wilson Ainsworth of Wellington, spent Monday evening with Mr. and Mrs. Wm. Fox.

Former Junior Farmers of Prince Edward County held their summer reunion on Sunday in the form of a picnic at Mr. and Mrs. Gordon Fox's, in Bloomfield.

Mrs. A. H. Pulver, Miss Sheila Margaret and Miss Profit of Peterborough spent Sunday with Mrs. A. H. Pulver.

Mr. and Mrs. W. Fox spent Monday afternoon with Mr. and Mrs. Bill Dempsey, Bloomfield.

Burr's. Mr. and Mrs. Dempsey have recently moved from Kingston.

Mr. and Mrs. Matt Dickenson, David and Suzanne of Oshawa spent the holiday weekend with her mother, Mrs. Frank Townsend.

Mr. and Mrs. Mac Hubbs are entertaining relatives from Cape Cod.

Mr. and Mrs. B. Hatfield motored to Algonquin Park for a holiday.

Mr. and Mrs. Leo Fox, Ottawa spent Sunday noon hour with their grandparents, Mr. and Mrs. W. Fox. Mr. and Mrs. Fox motored from Ottawa to attend the wedding at the Stone Church on Saturday of their cousin, Mr. Reginald McCurdy.

—Record in Intelligencer

RED IN ENGLAND

Red Skelton flies to England for August shooting of a movie and the taping of his own show then to Ottawa for a personal appearance.

TV—Radio Column

War Still Being Refought On Some Hollywood Lots

By CYNTHIA LOWRY

HOLLYWOOD (AP) — All around the Hollywood studios television actors are playing their scenes for laughs. But on the back lots of NBC and Universal-Revue, the war still is being refought.

Combat, NBC's U.S. Army drama, soon will start its third season battling from the Normandy beachheads to the Rhine, a more leisurely trip than the real fighting men made some 20 years back. At Revue, a portion of the Battle of the Bulge is being recreated on the banks of a small artificial lake.

The show is called Operation Grief based on a real episode of the war when specially-trained, English-speaking German saboteurs were dressed in American uniforms and sent behind the Allied lines to make serious mischief. It will be one program of NBC's returning suspense Theatre anthology series Thursday nights.

Robert Goulet, the handsome young Canadian baritone who is making his TV acting debut in the episode, said: "I've wanted to do one of these things for a long time, just for a change. Of course, I'll always sing, but a change of pace is good. We've been looking for a property with dramatic possibilities for some time, and when this came along I grabbed the chance."

Goulet will be in his usual smooth - shaven, suave singing personality often during the season, guest starring on assorted musical and variety shows, including those of Andy Williams and Ed Sullivan.

There's also that CBS Goulet special, taped last February, which will be seen in late November as the network's deal with CBS to develop a series format aimed at the 1965-66 season for him.

Movie Column

Filming of Stage Plays Not Good Idea Says Director

By BOB THOMAS

HOLLYWOOD (AP) — The filming of stage plays, such as the upcoming Hamlet with Richard Burton, is not such a good idea, says British actor-director John Gielgud.

Others think so. Warner Brothers has recorded the Boston performance on tape, just as it was played at the Lunt-Fontanne Theatre in New York, and will show it four times September 23 and 24 in theatres throughout North America. Now there is talk that Laurence Olivier's Othello on the London stage will last the same treatment.

Even though he directed Burton in Hamlet, Gielgud says: "I think it's a bad thing to film stage plays as is, except for a historical record. The two techniques are entirely different and one shouldn't be mixed with the other."

The actor admits that he has recently realized the difference. A film is his own work is concerned. The result is an upturn of his film career.

"I was always trying too hard in films," says Gielgud, who has appeared in scores of plays and only 18 films. "Stage people are inclined to attempt too much in films, and that was my error. Film technique is something quite different. It is more of a simplification.

"I like performing in his second Hollywood film. The first was Julius Caesar. He is directing a British actor contemplating suicide in Tony Richardson's satire of Hollywood, The Loved One. One of the reasons Gielgud, 60, is delighted with the role: It allows him to wear modern dress.

Carmel

CARMEL — Mr. and Mrs. Alex Allison and family spent the holiday weekend camping at Wasaga Beach.

Mrs. Thomas Burt is home again, much improved in health after surgery in Belleville General Hospital.

Mr. and Mrs. C. Brintnell and Mrs. Ed Sorenson of the Jarvis reunion in Tweed Park on Sunday.

Mr. and Mrs. William Boyd, Brasher Falls, N.Y., called on several old friends in this neighborhood last week.

Marilyn and Trevor Burt are the new Ontario Intelligencer carriers. David Julian has retired.

Recent visitors at the Brintnell home were Mr. and Mrs. G. E. Olsson, London; Mr. P. Hitchcock and Brian, Belleville and Miss Erma Payne, Belleville.

Eldorado

ELDORADO — Mr. and Mrs. Robert Downey of White Lake are the parents of Mr. and Mrs. Glenn Boyle.

Mr. Don Fox of Toronto spent the weekend with his father Mr. James Fox.

Mrs. Elgin Post and Lamonia attended the Kendrick reunion at Tweed on Saturday afternoon. Mr. and Mrs. Andy Kerr of Kingston also Mr. and Mrs. Bruce Gailey and boys of Toronto were Sunday guests of their father, Mr. Milford Shrensnes.

Mr. and Mrs. Wayne Post of Frankford were guests of Mr. and Mrs. Elgin Post on Sunday evening.

Rev. and Mrs. Gallager, Mrs. Donley, Mrs. Evans and Mrs. McCann attended the Women's Missionary Counell at Cobourg on Wednesday.

Mr. and Mrs. Albert Shaw of Brantford spent the past week with Mr. George McCann.

Gore

THE GORE — Victoria Sunday School picnic at the Col. Vandervaeter park was well attended and a pleasant outing was enjoyed by both young and older folk. The teachers of the five junior classes prepared a program of sports events with prizes and all the children enjoyed a play in the water at the beach.

Some from here attended he induction service at Redneresville United Church when the Rev. Ambrose was inducted into the work of the charge by the Rev. H. M. Davis of Bridge St. United Church, Belleville, and the Rev. Pointer of Grace Church, Trenton. Following a pleasant social hour a social time was enjoyed in the church hall.

Little Miss Nancy Townsend was a guest of Miss M. Blackburn, Eldorado.

Mr. and Mrs. Melvin Pulver attended the wedding of their nephew, Mr. Ralph Hudgins and Miss Janice Bowerman, solemnized Church on Saturday.

Mr. and Mrs. Clifford Townsend and family of Detroit returned home on Sunday after holidaying here. Mrs. Townsend is Frank Townsend and other relatives here.

Mr. and Mrs. Wilson Ainsworth of Wellington, spent Monday evening with Mr. and Mrs. Wm. Fox.

Former Junior Farmers of Prince Edward County held their summer reunion on Sunday in the form of a picnic at Mr. and Mrs. Gordon Fox's, in Bloomfield.

Mrs. A. H. Pulver, Miss Sheila Margaret and Miss Profit of Peterborough spent Sunday with Mrs. A. H. Pulver.

Mr. and Mrs. W. Fox spent Monday afternoon with Mr. and Mrs. Bill Dempsey, Bloomfield.

Burr's. Mr. and Mrs. Dempsey have recently moved from Kingston.

Mr. and Mrs. Matt Dickenson, David and Suzanne of Oshawa spent the holiday weekend with her mother, Mrs. Frank Townsend.

Mr. and Mrs. Mac Hubbs are entertaining relatives from Cape Cod.

Mr. and Mrs. B. Hatfield motored to Algonquin Park for a holiday.

Mr. and Mrs. Leo Fox, Ottawa spent Sunday noon hour with their grandparents, Mr. and Mrs. W. Fox. Mr. and Mrs. Fox motored from Ottawa to attend the wedding at the Stone Church on Saturday of their cousin, Mr. Reginald McCurdy.

—Record in Intelligencer

RED IN ENGLAND

Red Skelton flies to England for August shooting of a movie and the taping of his own show then to Ottawa for a personal appearance.

HAVE A PICNIC IN THE PARK

ZWICK'S ISLAND CANTEEN

WILL LOOK AFTER YOUR FOOD REQUIREMENTS

Serving delicious

- HAMBURGS
- HOT DOGS
- FISH & CHIPS
- PIZZABURGERS
- PIZZA PIES
- ICE CREAM
- HOT AND COLD DRINKS

"Phone us about our Picnic Special"

ZWICK'S ISLAND CANTEEN

WO 2-3663

—DANCING—

EVERY SATURDAY NIGHT 9 - 12

EDGEWATER PARK DANCE PAVILION

CAMPBELLFORD, ONT.

Dancing to the music of FLOYD LLOYD and his TOWN AND COUNTRY ALL STARS

Western, Rock 'N Roll, Square Dancing

ADMISSION: $1.00 per person

At the Park

"FOR THOSE WHO THINK YOUNG"

It's youth's turn to star in "For Those Who Think Young" showing today and Saturday at the Belle Theatre, through United Artists release. In Technicolor and Technicope, the teen-themed, tune-filled comedy presents a starring cast made up of America's newest, liveliest, dramatic and musical talent.

James Darren stars as a millionaire college playboy who chases campus queen Pamela Tiffin until she catches him! Co-starring are Paul Lynde, Tina Louise, Bob Denver, Robert Middleton, Nancy Sinatra, Claudia Martin, Ellen McRae and comedian Woody Woodbury.

Though the accent is on youth, the film was made for full family enjoyment with the emphasis on all-around entertainment. Not only does it introduce new talent, but it also has the newest ingredients of popular interest. One of these is surfing and the film has plenty of it as the girls frolic on the beach in the newest swim suits and the boys follow the girls with the oddest thoughts.

Hugh Benson produced the motion, which was directed by Leslie Martinson at a fast pace for those two-a-day thing young. On the same program is a musical featurette, "Lonely Boy" starring Canada's Paul Anka.

Two complete shows tonight at 7:00 and 9:10 p.m. Saturday the shows are continuous from 1:00 p.m.

CJBQ Program Highlights

FRIDAY

7.30—Grand Ole Opry. All the stars of the famous show direct from the stage of the Grand Ole Opry House, Nashville, Tennessee.
10.00—National News.

SATURDAY

9.30—Top 40 Time.
1.15—Sports Digest.
2.15—Commercial Results of the old country matches.
10.45—News.
11.00—Dance Music. For the Saturday night party — the music of Howard Fogarty and Gordie Fleming Trio.

CJBQ FM 97.1 mc/s

Regularly scheduled programs on CJBQ AM are broadcast on CJBQ FM except during the following time periods:

FRIDAY

7.30—Evening Rhapsody.
8.30—Music As You Like It.

SATURDAY

11.10—Interlude For Dining.
7.30—Time Out For Sports.
8.30—Music As You Like It.
10.30—The World of Music.

HOPE FILM

Bob Hope will be seen in a new movie, I'll Take Sweden, being filmed this summer.

TONIGHT & SATURDAY...

In response to countless requests, we are honored to announce a special engagement of

PT 109

CLIFF ROBERTSON

HOLLYWOOD RECENT HEROES WHO'S WHO

Starring JOHN F. KENNEDY

The true-to-life adventures of young John F. Kennedy

WORLD PREMIERE BELLE

SHOWN IN THE LOGE

REGULAR PRICES

SATURDAY 3 Shows: 2.00: 6.30: 9.10

DOORS 6.30 — REGULAR PRICE

OPENS MONDAY ... We merrily present A Fast-Moving Comedy that is Uproarious! ...

Frank Sinatra - Dean Martin - Sammy Davis Jr.

ROBIN AND THE 7 HOODS

PETER FALK · BARBARA RUSH · VICTOR BUONO · Bing Crosby

BELLE AIR CONDITIONED

PANAVISION TECHNICOLOR

2.00 - 7.00 - 9.10

LAST TIMES TONIGHT

BOX OFFICE OPENS 6 P.M.

ROCK HUDSON A GATHERING OF EAGLES

with ROD TAYLOR

Belleville DRIVE-IN THEATRE

SHOW STARTS AT DUSK

SANDRA DEE PETER FONDA

TAMMY and the DOCTOR

in COLOR

Starts SATURDAY — 2 Great Hits!

Technicolor Panavision Presents JOHN WAYNE as JOHN FORD'S DONOVAN'S REEF "TECHNICOLOR" A PARAMOUNT RELEASE

HELL IS FOR HEROES. STEVE McQUEEN

ALWAYS A COLOR CARTOON

QUINTE DRIVE-IN THEATRE

DRIVE IN

SHOW STARTS AT DUSK

...THEATRE

JUST NORTH OF No. 2 HIGHWAY ON FIRST ROAD EAST OF TRENTON AIR STATION.

SHE'S MARRIED TO HIM... HE'S MARRIED TO HER

AND IT'S SHEER BEDLAM FROM MORNING 'TIL NIGHT!

doris day james garner polly bergen

"move over, darling"

chuck connors

ADULT ENTERTAINMENT

WILLIAM TREVOR HOLDEN HOWARD CAPUCINE

A Samuel G. Engel production

THE LION

CinemaScope COLOR by DE LUXE

Screenplay by DAVID LA FRANKLIN based on the novel by Jack Cardiff

Refreshingly COOL

DRIVE-IN THEATRE

TODAY - SAT.

FIRST SHOWINGS!

CONTINUOUS SHOW SAT. 1.00 Doors Open 12.30

YOU HAVE TO THINK YOUNG TO FEEL REAL SPRUNG!

JAMES DARREN · PAMELA TIFFIN

FOR THOSE WHO THINK YOUNG

PAUL LYNDE

TECHNICOLOR® TECHNISCOPE®

ADDED FEATURETTE

PAUL ANKA in.. "LONELY BOY"

EXTRA! SAT. MAT. 5 CARTOONS - Children Mat. 25c

WANTED MALE

EXPERIENCED
TELEVISION REPAIRMAN
wanted by local established firm
Apply
BOX 25
ONTARIO INTELLIGENCER
Aug7-2t

STATIONARY ENGINEER
Required by the National Research Council, Ottawa. Salary $5760 per annum. To act as Shift Engineer responsible for operation of 3520 HP steam plant, including automatic combustion controls, feedwater treatment, cooling tower water treatment, flue gas analysis, lubrication, air compressor plant and emergency generator sets; make all daily logs and operational reports; act as chief engineer during latter's absence. Must possess Ontario 2nd class Stationary Engineer's certificate and have minimum of 5 years' experience in high pressure plant. Apply stating age and giving full details of education and experience to the Employment Officer, National Research Council, 100 Sussex Drive, Ottawa, Ontario. Quote competition PE-401. Aug7-3t

DUE TO EXPANSION
IN BELLEVILLE AREA
NATIONAL
AUTO LEAGUE
REQUIRES
FULL AND PART TIME
COMMISSIONED SALESMAN
No Sales Experience Necessary
FREE SALES COURSES
For Interview
PHONE BELLEVILLE WO 2-8938
or write
GLEN JAMES
20 Crestview Avenue,
Belleville, Ontario.
Aug5-7

EXPERIENCED
Transport Driver
BOX 107
Ontario Intelligencer
Aug6-2t

EXPERIENCED
BODY MAN AND
SPRAY PAINTER
REQUIRED FOR
RAMBLER DEALERSHIP
EXCELLENT FRINGE BENEFITS
Apply in Person
CARL JONES MOTORS
LTD.
30 COLLEGE STREET WEST
Aug5-3t

I
WOULD LIKE
TO
INTERVIEW
a married man between ages 25 and 40 who wants to consider a worthwhile business opportunity. This man should have a reasonably good education, sales experience, if possible, and preferably some executive experience. We are prepared to invest considerable money in the right man. If interested in a career opportunity write giving full information, including telephone No. to
BOX 110,
ONTARIO INTELLIGENCER
to arrange for a personal interview.
Aug6-3t

Du Pont of Canada
NYLON PLANT
KINGSTON
Has Openings For
INDUSTRIAL
Maintenance
MECHANICS
CONDITIONS:
These are openings in regular employment with this Company and carry a starting rate of $2.33 per hour. Good working conditions and excellent range of employee benefits are offered (some shift work will be required).
REQUIREMENTS:
To be considered, applicants must have Grade 10 (Ontario) or its equivalent, a minimum of three years' mechanical experience is required. This must include at least two years in Mechanical Maintenance in industry, as a 3rd or 2nd class tradesman. Applicants will be required to pass qualifying tests to help establish starting classification.
Interested persons should apply to the nearest office of:
The National
Employment
Service
Aug5-3t

REQUIRED
IMMEDIATELY
Moto Crane and
Backhoe Operator
Steady Work
Good Wages
Dial 542-2444 Kingston
Aug4-6t

WORM PICKERS FROM PICTON for Picton Golf Club. Meet Kenny at Golf Club 10 p.m tonight. WO 2-3664. My20-tf

WANTED — WORM PICKERS. Also will buy worms. Call Kenny between 4 and 6 at WO 2-3664. Ap28-tf

WANTED MALE

I NEED HELP
OAA SUPERVISOR R. MILLAR needs full or part-time men to help him meet the demand for Ontario Automobile Association Memberships. Pleasant, dignified, good paying work. No experience necessary but a car is. For full information contact R. Millar, 21 Manor Crescent, Trenton. Phone EX 2-8278. Aug7-14

EXPERIENCED
DRIVER SALESMAN
Salary Plus Commission
Apply in Person Only
514 Dundas East
Aug 7-3t

WANTED FEMALE

HOUSEKEEPER FOR ELDERLY couple, married couple without children preferred, private apartment. WO 2-0618. Aug7-2t

GIRL OR WOMAN FOR GENeral housework in new home. Montreal suburbs, live in. WO 2-2150. Aug7-tf

NEED EXTRA MONEY? $50 AND more, can easily be earned by showing our fabulous Christmas cards, gifts, toys to friends and neighbors. No experience necessary. Our exciting full-color catalogue makes it easy to get plenty of orders. Send no money. Write today for Christmas cards on approval and free catalogue. Monarch Card Co., Dept I 217 Cannon Hamilton. Jy22-3m

EARN EXTRA MONEY — SHOW Canada's finest line of Christmas cards, wraps, Novelties etc. Over 350 items. For free, beautifully illustrated catalogue samples on approval and the fastest service. Jeandron Greeting Card Co. 1253 King St. E., Hamilton, Ont. Jy17-2m

WANTED, TOMATO PEELERS. Our new plant is now ready. Cafeteria available for noon meals. Steady work once the crop starts ripening. Free transportation. Apply immediately by phone, collect, Baxter Canning Company, Bloomfield. Aug6-2t

BABY SITTER TO MIND TEACHer's children in their own home, commencing September 9th. WO 2-4006. Aug6-3t

COMMERCIAL COURSE GRADuate for office clerk. Filing and clerical duties. No shorthand. Infrequent typing. Full time at start changing to part time. WO 2-3471. Aug6-3t

BABY SITTER REQUIRED TO mind two children in their own home 5 days weekly beginning August 17. West Hill. WO 8-6916 after 5 p.m. Aug6-tf

DESK CLERK FOR MOTEL office, switchboard experience and typing an asset. Must be neat and pleasant. Young married woman preferred. Apply Box 21, Ontario Intelligencer. Aug6-3t

WE HAVE AN IMMEDIATE opening for a junior clerk 20 to 35 years of age. Must be alert and able to work an adding machine with efficiency. Typing would be an asset. Starting salary $39.41 per week. All benefits vaailable. 35-hour week, Monday to Friday. Apply giving full details to P.O. Box 37 Belleville, Ontario. Aug6-2t

MARRIED WOMAN BETWEEN thirty and forty, with experience in jewellery and gift wear preferred. Contact Mr. Wilson, R'e-Way Jewellery Department at WO 2-8822. Aug6-3t

WANTED
STENOGRAPHER
WANTED
Stenographer required for Stirling-Rawdon District High School. Applications in writing stating qualifications and salary expected will be received by the undersigned up until August 12th, 1964
G. GORDON BAILEY
Sec.-Treas.,
R. R. 1, Stirling, Ont.
Aug3-3t

DRESSMAKING

ALTERATIONS AND DRESSmaking, coats, dresses, etc. Phone WO 2-2261. Aug7-6t

WANTED MALE OR FEMALE

PRESSER
Apply
Woodland Cleaners
Ltd.
514 Dundas East
Aug3-3t

WANTED

WE URGENTLY NEED PROPERTY FOR SALE. If you are interested in selling, give us a call. We may have a buyer for your house. Remember, when you call our office you are asking for the best service in town.
C. D. CROSBY,
Insurance and Real Estate Ltd.
42 Bridge East
PHONE WO 8-6411
Aug7-10-11

RECORD PLAYER WITH A.M.-F.M. combination, cabinet model. Write Box 96, Ontario Intelligencer. Aug7-tf

1 USED CONSOLE TABLE. WO 2-1276. Aug6-2t

GOOD HOMES FOR KITTENS. Phone WO 2-7196 after 6. Aug6-3t

FAST HITCH
3 FURROW
PLOUGH
for 300 Tractor
WO 2-0985
Aug5-3t

WANTED

SMALL TABLE SAW. MUST BE in good working order. Must be reasonable. WO 8-7164. Aug6-3t

OLD CARS AND TRUCKS FOR wrecking, $5 - $500. Hillcrest Auto Wreckers. WO 2-3264. Aug5-1m

WANTED PIANOS IN EXCHANGE for furniture or cash. F M Barrett Co. WO 8-6231 84-tf

ACCOMMODATION WANTED

EXTRA LARGE APARTMENT OR house, Stirling or vicinity. Immediately. Call Stirling High School, EX 5-3389 or EX 5-3331. Aug7-tf

TO RENT 3 BEDROOM HOUSE with rec room in Moira Secondary School district required by 1st of September. Box 67 Ontario Intelligencer. Ag1-4-5-6-7-10

WANTED BY EXECUTIVE — TO rent, 3-bedroom house, attached garage, in East Hill district. Up to $135 month. Box 114, Ontario Intelligencer. Aug5-3t

Accommodation
Wanted
We have clients requiring 2, 3, and 4 bedroom homes for Sept. 1 occupancy or sooner — also for a 5-bedroom good quality home — Will pay up to $150.00 monthly for secure lease. If you have such a home available call
J A FAIR
REAL ESTATE BROKER
WO 2-0985
Aug7-2t

EMPLOYMENT WANTED

BOOKKEEPING, ACCOUNTING. Retired accountant fully experienced in general office work desires position. WO 2-1654. Aug7-3t

WILL CARE FOR CHILDREN IN my own home. West Hill. WO 2-0282 after 5. Aug5-3t

CLEAN CELLARS, YARDS. DO any odd jobs. Have truck for hauling anything away. WO 2-3069. Aug5-3t

HOME RENOVATIONS PAINTING and decorating. Free estimates. WO 8-7341 O2-tf

ROOM AND BOARD

FURNISHED, PLEASANT, CLEAN, bedroom with private washroom, near downtown. East Hill, gentleman. WO 2-8472.

ROOM WITH OR WITHOUT board, close to downtown. Phone WO 2-3714.

MODERN FURNISHED BEDROOM Close to hospital. WO 2-6006 after 7 p.m. Aug7-1w

NICE BRIGHT ROOM IN PRIvate home. Breakfast if desired. Close to Quinte High School. WO 2-8091. Aug5-3t

BEDROOM WITH KITCHEN AND laundry facilities. WO 2-1228. Aug 4-tf

REAL ESTATE WANTED

HARD-TO-SELL HOMES. IF YOU are having trouble selling your home, give me a call. WO 2-3136 Doug Grant Real Estate. Aug7-3t

ACREAGE WANTED
Require large Lake-shore or Bay property for camp. Buildings optional. — Write
ROSS D. THERRIEN
GUNTER, ONT.
Phone 474-5267
Jy24-31-Ag7-14-21-28-S4-11-18-25

3-BEDROOM BUNGALOW WITH basement apartment. Phone after 6 WO 8-9436 Aug5-3t

ANY PROPERTY
WE LIST — WE FEEL
WE CAN SELL
J. E. McKINNEY
REAL ESTATE
WO 2-8181
Jy31-tf

TO LET

FOUR-BEDROOM HOUSE, LIVing room, dining room, den; centrally located, East Hill. WO 2-0533. Aug5-tf

TWO - BEDROOM FURNISHED apartment on third floor, heated. WO 2-0856. Aug5-3t

9 x 15 TENT, SLEEPS 6. PHONE WO 2-8895. Aug5-3t

EAST SIDE LOCATION, CENTral, on bus route, self-contained, two-bedroom apartment with garage. WO 8-6000. Aug5-tf

FOUR-ROOM HEATED APARTment. Water rates paid. Available September 1. WO 2-6424. Aug5-3t

FURNISHED APARTMENT IN new home. Completely equipped including washer and dryer. Kitchen, living room, bedroom, and 3-piece bath. East Hill. Separate entrance. Business people. Call after 5 p.m. WO 8-7812. Aug5-tf

UPPER DUPLEX APARTMENT, 89 College East, 2 bedrooms, living room, kitchen, bath, private entrance and garage. $85 monthly heated. Available August 12. WO 2-6697. Aug5-tf

3-BEDROOM, 2-STOREY HOUSE, 5 years old. $110 monthly. WO 8-5595 between 1 and 5 p.m. Aug5-tf

A HOME AWAY FROM HOME. Y.M.C.A. 20 Campbell St. Single rooms. Reasonable rates. S5-tf

EAST HILL
CLOSE TO DOWNTOWN
MODERN, 2-BEDROOM
APARTMENT
Large living room. Heated. Very clean. Use of garage.
$95.00 MONTH
Call
JOYCE REALTY LTD.
WO 2-5326
ASK FOR HARRY MORRISON
Aug5-3t

CLASSIFIED ADVTS.

TO LET

COZY, FURNISHED, SELF-contained apartment, suitable for working couple or couple with 1 child. For further information please call WO 8-6571. Aug7-3t

3-BEDROOM GROUND FLOOR apartment. Close to schools and downtown. For further information please call WO 8-6571. Aug7-3t

MODERN, HEATED, FURNISHED, 1-bedroom apartment near bus. Fireplace, bath, parking. WO 8-6068. Aug7-10-11

2-BEDROOM UPSTAIRS UNHEATed apartment. Share bath, private entrance. No objection to children. WO 2-8576. Aug7-3t

SEMI-DETACHED HOUSE WITH three bedrooms, bathroom, living room and kitchen; heated by oil furnace. Good location. WO 2-6451. Aug7-3t

2-BEDROOM UPPER APARTment, 22 West Moira, $55. Gas heat. Apply Ashley Furs, WO 2-4375. Aug7-tf

2-ROOM FURNISHED BACHELOR apartment. Heat and hydro supplied. Close downtown. Available August 16 WO 8-9353. Aug7-3t

2-BEDROOM APARTMENT, NEWly decorated, children welcome. WO 8-5221. Aug7-3t

SEMI-DETACHED HOUSE, ALL newly decorated, large rooms, laundry facilities, location West Bridge. Adults. WO 2-4829 or WO 2-2696. Aug7-3t

BELLEVUE APARTMENTS — 2 bedroom ground floor heated apartment. Janitor service. Phone WO 8-5363. Ap3-tf

1 OR 2 BEDROOM
APARTMENTS
New Modern Apartment Block In Residential District Close to Downtown
Stove and Refrigerator included
Automatic laundry facilities
Equipped play area for children.
Resident Building Superintendent
Now Available for Immediate Occupancy
Includes
SWIMMING POOL
On Premises
For Information Phone
W J McCormick
Realty Ltd.
49 STATION STREET
WO 2-5397
Evenings WO 2-6319
OPEN EVENINGS UNTIL 9 P.M.
MEMBER OF THE BELLEVILLE REAL ESTATE BOARD
Jy2-evm-th-f-tf

3-4 BEDROOM HOUSE, EAST Hill, near schools. Now available Box 85, Ontario Intelligencer. Aug3-3t

2 BEDROOM HEATED APARTments on East Hill. Available August 1st $65 — $83 monthly. Apply Victoria and Grey Trust WO 8-6417 Jy24-tf

COMMERCIAL BUILDING 600 OR 900 square feet will finish to suit tenant. 20 Coleman St. WO 2-6410. Aug4-2w

SMALL HEATED UNFURNISHED apartment suitable for business couple. 3rd floor 249½ Front St. Available now $35 monthly. Apply Miss Rowland WO 2-3184 Jy3-tf

APARTMENT, ONE BEDROOM, living room, large kitchen. Parking. Apply 50 Everett Street. Aug4-tf

3 ROOM APARTMENT, PRIVATE entrance. H.D. wiring. Private bath. Built-in cupboards. WO 2-1248. Ag1-1w

FURNISHED BEDROOM IN QUIET home. Centrally located. Gentleman preferred. WO 8-9606. Aug4-6t

LARGE 4-ROOM APARTMENT, heated, unfurnished, with garage. Bridge Street at Bleecker, $85. WO 8-6310. Aug4-tf

TWO BEDROOM UPPER DUPLEX 280 John St. $45 monthly. WO 8-9986 Ap3-tf

THREE ROOM UNHEATED apartment, private bath, neatly decorated. 280½ Front St. WO 2-1104 Ap9-tf

2 BEDROOM APARTMENT, 1 West Moira St. $30 monthly. Call WO 8-9986. Ag1-tf

IDLEWOOD MANOR
364 SIDNEY STREET
NOW AVAILABLE
SPACIOUS SUITES
FEATURING — 1 or 2 bedrooms, tiled bath, refrigerator, stove, automatic laundry, 24-ft balconies, locker space, individual apartment heat controls, decorated, close to schools and bus, TV hook-up, play area, parking.
Immediate Possession
WO 8-7160
My13-tf

APARTMENTS AND HOUSES TO rent. Contact Louis Yanover, Broker, WO 2-4246. Office 247 Dufferin. Jy25-1m

SELF-CONTAINED APARTMENT One bedroom, living room, kitchen and bath. Heated. Hot water. $55 monthly. Apply J. B. Boyce and Sons 250 Front St. Je30-tf

FOUR ROOM UPPER, HEATED, apartment with bath. H.D. wiring. $60. monthly. WO 2-0974. Jy29-tf

ONE AND 2 BEDROOM APARTments frig and stove washer and dryer supplied, electric heating. Phone WO 8-8278. Je16-tf

SELF-CONTAINED FURNISHED, heated apartment third floor 249½ Front $65. monthly. Apply Miss Rowland or WO 2-3184 after 6. Je15-tf

3 BEDROOM HOUSE, AVAILable September 1st. Living room, dining room, large modern kitchen, 227 Dufferin, $100. monthly. Call WO 2-9078. Jy31-tf

TO LET
WEST HILL
1-BEDROOM APARTMENT
IN NEW HOUSE
Heated — Hot Water
Parking Space
WO 8-5220
Aug6-3t

TO LET

MODERN, 3-ROOM, SELF-CONtained, heated apartment. Refrigerator, stove and washer supplied, $83 monthly. Available immediately WO 2-8125 or WO 8-6069. Aug6-tf

BATCHELOR APARTMENT, SELF-contained, furnished. Heated, hydro and water included. Private entrance, North Front. WO 2-7372. Aug7-3t

FURNISHED OR UNFURNISHED apartment, self-contained. Phone WO 8-7834. Aug7-2t

HEATED, FURNISHED BEDROOM with or without kitchen privileges with one lady occupant. West Hill. School teacher or business lady preferred. Parking space and washing facilities. Only non-smoker and abstainer need apply. Give references. Apply Box 94, Ontario Intelligencer. Aug6-3t

4-ROOM APARTMENT, FOXBORO, $23 monthly. WO 2-3753. Aug6-3t

LARGE BEDSITTING ROOM with kitchen. WO 2-5832. Aug6-3t

IMMEDIATE POSSESSION, FURnished 2-room apartment; heat, light and water supplied. Would suit young couple. WO 2-6038. Aug6-3t

3-ROOM, HEATED, APARTMENT, bath, ground floor, Dufferin Ave. $75. WO 8-5663. Aug6-tf

2-BEDROOM, SELF-CONTAINED, upstairs, heated apartment. Child welcome. Available 1st Sept., 76 Queen. WO 8-9932. Aug6-3t

BRIGHT 4-ROOM UPPER DUplex, oil heated, storage space, hardwood throughout, 3-piece bath, built-in cupboards, heavy wiring, central, adults. WO 8-8189. Aug6-4t

MODERN, HEATED, ONE-BEDroom apartment, 4-piece bath, private entrance. Ideal for young couple. $68 monthly. WO 2-0214. Aug6-2t

ONE OR TWO BEDROOM
APARTMENTS
New Modern Apartment Block on West Hill
Bus Service at Door
Stove and Refrigerator included
Laundry Facilities Available
2 Bedrooms — $100.
1 Bedroom — $95.
Apply Superintendent
Apt. 23, 45 Benjamin St.
Je22-tf

COTTAGES TO LET

DELUXE FURNISHED COTTAGE, 3 bedrooms, close to Belleville, all conveniences and boat. Box 30, Ontario Intelligencer. Aug7-3t

LUXURY PRIVATE COTTAGE, 2 bedrooms and sleeping cabin. All conveniences. Fieldstone fireplace. Safe sandy beach. Available August fifteenth. Outlet Beach. $80 weekly. D. C. McLean, Rockaway Beach. Aug7-6t

FURNISHED COTTAGES, ALL conveniences, boat, August 8 on. Safe beach, games, fishing. Apply Mohawk Bay Camp, on Highway 2, twenty miles east of Belleville on Bay of Quinte. Deseronto 396-3325. Aug6-6t

TWO HOUSEKEEPING COTtages, Papineau Lake, electrically equipped, safe sandy beach, ideal for children. WO 8-5200. Aug6-3t

3-BEDROOM COTTAGE, WESLEmkoon Lake, running water, inside toilet, available August 15-31. Apply E. P. Carr, McArthur's Mills, Ont. Phone 389-W-4 Bancroft. Aug 5-3t

CEDAR GROVE, IDEAL FAMILY resort, fishing, swimming, children play ground, fully equipped housekeeping cottages, from $35 weekly. GR 6-2058 Aug.4-1m

2 COTTAGES, ONE ON FRASER Lake and one on Trout Lake, both near Bancroft. WO 2-7898 Jy16-tf

FURNISHED TWO BEDROOM INsulated housekeeping cottages with heavy-duty electric stoves electric fridge and inside conveniences on Bay of Quinte at Rednersville. Good beach. Apply W. B. Redner and Sons Rednersville Phone WO 2-8362. Ap29-tf

FOR SALE

3 ONLY TYPE NO. 508 HOT water or steam boilers complete with burner tanks, circulating pumps, wall type radiators and controls, ideal for medium sized building. 3 only complete Grinnel sprinkler system with dry valves. Can be seen anytime at Metal Mine, formerly Faraday Mine, Bancroft. Aug7-3t

FAIRBANKS MORSE SHALLOW well home pressure system, complete with 22 gallon copper tank, all valves and fittings. WO 2-9448 after 5 p.m. Aug7-2t

3-YEAR-OLD GELDING, BLACK Percheron, 13 to 14 hundred lbs. Quiet. WO 2-3312. Aug7-2t

EXCELLENT SADDLE MARE. Would make good barrel racer. Buckskin colored. $300 or best offer. WO 2-6352. Aug7-4t

9 x 12 FT. WALL TENT, IN excellent condition. WO 2-7743. Aug7-2t

BABY'S CRIB, WHITE, GOOD condition, $20. WO 8-7437. Aug7-2t

TV AERIAL WITH ROTOR $40; Spalding golf clubs and bag, basic set, used twice, $45; typewriter, 18 in. carriage, $35. WO 8-7957. Aug7-2t

1963 FIFTEEN FOOT TRAVEL trailer, made by General. New condition. WO 2-8305. Aug6-3t

TWO 7 x 10 x 15 TIRES AND tubes with rims. Good. WO 2-2601 after 6. Aug6-3t

BRAND NEW ATLANTIC GOLD bag, Trueline cart, used men's left hand golf clubs. Best offer. WO 2-5956. Aug6-3t

30-IN. IMPERIAL WESTINGhouse stove; 3-piece oak bedroom suite; both like new. WO 2-8332. Aug6-3t

16-FOOT ALUMINUM HOUSE trailer, propane stove, wired, new tires, good condition. Stirling EX 5-3798 after 5. Aug6-3t

CHILD'S LARGE WAGON, LIKE new, $10. WO 2-0386. Aug6-3t

ELECTRIC WATER RADIATOR. Ideal for cottage. $25. WO 8-7529. Aug6-3t

FOR SALE

CONNOR WASHER AND DRYER, electric barbecue, hand mower. WO 2-1277. Aug6-3t

FLEETLINE TRAILER, SLEEPS six. Like new. WO 2-2733. Aug6-3t

DUO-THERM SPACE HEATER. Phone WO 2-3092. Aug6-3t

MASSEY-FERGUSON 72 SELF-propelled combine, used only 4 seasons, excellent condition. Priced to sell. Roger Nelson, 2-R-11 Baltimore. Aug5-4t

HOLSTEIN SPRINGER COW, FIVE years old; 650 tomato crates. WO 8-7466. Aug5-2t

NEW COOLING FOOT SPRAY Trak. Antiseptic, bactericstatic, fungistatic. Cooling relief for tired aching irritated feet and treatment of athlete's foot. $1.50 Lattimer's Drug Store. Jy18-1m

THE BARN — NEW AND USED clothing 105 Station Street. Behind laundromat beside Brewers. Best quality and lowest prices in town for entire family. F7-tf

ROSES, TREES, SHRUBS, EVERgreens, vines, perennials, fruit stock. Quinte Nurseries 6 miles west Belleville Trent Road. WO 8-7833 Ap21-tf

CHEW SLIM MINT GUM ONLY $1.98. Lattimer's Drug Store. Jy25-1m

USED FULL SET OF GOLF clubs, bag and cart. Fair condition. WO 8-7074. Jy30-tf

CITY WATER ONE THOUSAND gallons, prompt delivery. John Huffman, WO 2-5473 or WO 2-9486. My23-tf

TRAVEL TRAILERS GOLDEN Falcon. Complete line of Travel Trailers and Mobile Homes also used trailers. Richards Trailer Sales and Rental 276 Dundas Street East Trenton EX 2-3351 Mar19-6m

NEW AND RECONDITIONED water pressure systems. Also sump pumps. Foxboro Pump Foxboro WO 2-6372 F4-ev-tu-f-tf

Camping Goods
1/3 OFF
—WADING POOLS
—GYM SETS
—SLIDES
—TENTS
—SLEEPING BAGS
—AIR MATTRESSES
—CAMP COTS
—COOLER JUGS
BOOTH
Radio & Television Ltd.
170 Front St. — WO 8-5785
(Opposite City Hall)
Aug6-3t

WORTH
Waiting For
CARPET SALE STARTS
NEXT THURSDAY
MORNING
WRAY'S
HOME FURNISHERS
306 Front St., Belleville
Aug6-2t

LIGHTING
FIXTURE
SPECIALS
$1.98
12" white frosted bedroom fixture
2 Lamp $1.98
Chrome Bath Bracket
White and Crystal Glass
Razor Outlet
$1.98
Hall Fixture
Brass With Frosted Globe
$1.98
Brass Pulldown Fixture
2 Bulb $9.95
Open Friday Evenings Until 9
FINKLE ELECTRIC
334 Pinnacle St. — WO 2-5331
A17ev-w-f-tf

CLEARANCE
20-Ft. Used All Channel
TV AERIALS
Fully Reconditioned
New Leads, New Guy wires
GUARANTEED
PRICED TO SELL
FINKLE ELECTRIC
334 PINNACLE ST — WO 2-5331
J3-ev-w-f-tf

HEATING SATISFACTION — Your present problems solved by repairs or new installation. For gas and oil furnaces. Small down payment. Easy terms. Free estimates. Installed by Jack Labarge. See your Anthy-Display at Bell Construction Shop. 82 Harriett Street. WO 2-6170. Jy9-tf

FOR SALE

SADDLE COLT. EX 7-3100 FROM 2-4 Saturday afternoon; 7-10 Saturday evening. Aug7-2t

C.C.M. BOY'S BICYCLE, LARGE. Good condition. WO 2-0754.

FRIDGE $100.00; CABINET $25.00; kitchen $40.00; living suite $140.00; bedroom suite $140.00; stove $85.00; table lamp $30.00; washing machine $30.00; drapes $30.00; rug $20.00. Phone WO 8-7569 after 5. Aug7-6t

RED GERANIUMS
IN STOCK
$1.00 each
The
FLOWER BOWL
349 Front Street
Belleville, Ont.

TRANSISTOR PORTABLE RADIO
Use in or Out of Car
Including Antennae
ONLY $29.95
CHARGE IT
Instant Credit
CANADIAN TIRE
WO 8-6701

WATER DELIVERY
1,000 GALS.
HAROLD SHERMAN
CORBYVILLE
Phone Thurlow 8-R-31
Aug5-4t

24" ADMIRAL TV, GOOD CONdition. Apply 17½ Sinclair St., or phone WO 2-1939. Aug5-3t

CURSON'S NEW AND USED clothing 75 E. Dundas St. Clothing for all the family at Bargain Prices. Army boots and shoes. Aug4-1m

OX BOW GUN SHOP MOVED TO Highway 14 1½ miles west of Foxboro. Custom horse trailers in stock. Jy18-tf

CHESTERFIELD SETS, STEREO combination rugs stoves televisions, bunk beds, kitchen suites, mattresses continental beds, refrigerators odd antiques, etc. at Bargain Barn Belleville Furniture and Auction Barn, 580 Dundas Street East. Open daily 9 a.m. — 9 p.m. Jy29-1m

POLAROID CAMERA, LAND 900 with accessories, excellent condition. $100 or best offer 473-2848. Aug6-1w

H. D. GAS WELDING OUTFIT; Duo-Therm oil heater with 200-gallon tank and pipes; tap-dancing shoes, size 1. WO 8-6334 Aug6-3t

2 TORCAN WINDOW FANS, brand new, $10 each. WO 2-1841 Aug6-2t

2-SECTION RED CHESTERFIELD, very good condition $70. WO 2-8304 after 8 p.m. Aug6-3t

USED UPRIGHT FREEZER AND Inglis dryer, nearly new. WO 8-6441. Aug6-2t

FULL LINE OF FARM MACHinery, good condition. WO 8-8419 Aug6-2t

DINING ROOM SUITE, OAK, perfect condition; Continental double bed; chest of drawers; other miscellaneous furniture and oval plaited rug. WO 2-0479. Aug6-6t

WESTINGHOUSE REFRIGERAtor, 9 cu. ft., in good condition WO 8-7897. Aug5-3t

FRENCH PROVINCIAL CHESTERfield and chair, like new, real buy for cash. J. V. Holt, Stirling. Phone EX 5-2101. Aug5-3t

USED G.E. REFRIGERATOR-freezer, zero-zone freezer, fully automatic, $129. Other refrigerators from $49. The best selection in town of used refrigerators, fully reconditioned and guaranteed. Ireland's, Four Corners. Aug5-3t

ACCORDION, 120 BASS, ITALIAN made. Phone WO 2-1938. Aug5-3t

13-FOOT PLYWOOD RUNABOUT, steering controls, windshield, lights, 18 h.p. Johnson motor and Tee Nee trailer; 30-inch heavy duty electric range. WO 8-9662 after 6. Aug5-3t

16-FOOT CANOE; HI-FI TUNER, both in good condition. WO 8-6841. Aug5-3t

GUNS BOUGHT, SOLD, TRADED and repaired. Fishing Tackle licences, live bait, Naptha gas, custom loading. Kelly's Sports Shop WO 2-0568 N21-tf

STUDENT VIOLIN, C.C.M. TRIcycle. Apply 27 North Park Gardens. Jy15-tf

SILVER LINE CAMPING TRAILers. Ray Rose B-A Station 155 North Front and College, also cubed ice available WO 2-5265 Jy4-tf

ALUMINUM DOORS $40.50; Aluminum windows $19.50 Free installation. Moran Enterprises WO 8-7341 Je17-tf

RUPTURE EASER FORM FITting support for reducible inguinal hernia. Lattimer's Drug Store. Jy25-1m

HONEY NEW NO. 1 WHITE honey now ready. Clayton Sullivan, Corbyville. 39-R-3 Thurlow. Jy27-1m

SALE OF
HOUSEHOLD ITEMS
2-piece Chesterfield, green nylon frieze
1 Large Baby Crib
1 Westinghouse Washing Machine
1 Tri-light Lamp
1 Fleetwood TV, rotor and antennae
1 Student's Desk, 7 drawers
1 2-piece Bedroom Suite
1 Platform Rocker Chair
1 Westinghouse Roaster Oven with utility cabinet
2 Single Continental Beds
1 Tri-light Lamp
Apply
70 BURTON ST.
Aug4-tf

Portland Cement
87½ lb. Bag

1 to 4 bags	$1.35
5 to 9 bags	$1.30
10 to 40 bags	$1.20
50 and over	$1.10

All Above Prices Delivered
BEAVER LUMBER
101 Church Street
WO 2-4595
Aug6-7-13-14-20-21-27-28

120 BASS ACCORDION, USED IN good condition. WO 2-6862. J5-ev-f-e-tf

NEW BALDWIN ORGANS AND pianos. John D. Bradley Organ Co. Representative WO 2-6340. Mar 2-ev-t-f-tf

AUTOMOTIVE

'48 MERCURY ½-TON TRUCK. Best offer WO 8-5461. Aug7-3t

1957 DODGE, GOOD CONDItion, radio, auto, 8. Apply WO 2-5994.

'63 SUNBEAM ALPINE SPORTS car, convertible, still under guarantee. WO 2-9231 before 6. Aug 7-3t

'64 MERCURY ECONOLINE EXcellent condition. Phone WO 8-8662 after 6.30. Jy31-2

REPOSSESSION
CENTRE
'57 CHEVROLET
Bel-Air, 4-door Sedan
Finished in two-tone Lime Green with matching spotless factory leather and vinyl interior, set off with perfect chrome, equipped with the high thrift 6 cylinder trouble free standard transmission, custom radio, 5 nearly new tires, plus other extras. This car is sharp both in appearance and mechanics, and will be sold for the low balance owing of $693.46 or assume monthly payments of $29, with no down payment required. No payment until first of September.
CONTACT THE MANAGER
WO 8-9000
646 DUNDAS ST. E
OPEN 9 A.M. TILL 10 P.M.

'56 CHEVROLET
Special Today $399.00
JOHN WELLBANKS
MOTOR SALES
155 James Street
WO 2-2320

REPOSSESSION
CENTRE
1959 METEOR
RIDEAU SEDAN
Finished in Egg Shell Beige and Frost White with spotless factory grey interior, set off with economical jet powerful 6 cylinder engine, easy operating Ford-O-Matic transmission, custom push-button radio, 5 excellent tires. This is a sharp automobile in both appearance and road running wise. Will be sold for the balance owing of $898.48 or assume monthly payments of $37 per month. No down payment required and no payment 'till the end of September
Contact the Manager
WO 8-9000
646 DUNDAS ST.E.
Open 9 A.M. Till 10 P.M.

'56 METEOR NIAGARA
Special Today $299.00
JOHN WELLBANKS
MOTOR SALES
155 James Street
WO 2-2320

1957 CHEVY, 6 CYLINDER. Needs No. 4 rod. open. $400. WO 2-5394.

1953 MERCURY, GOOD TRANSportation, $65. Phone WO 2-3591. Aug6-2t

'57 WILLYS JEEP
Special Today $450.00
JOHN WELLBANKS
MOTOR SALES
155 James Street
WO 2-2320

REPOSSESSION
CENTRE
1956 CHEVROLET
4-door Sedan
Finished in Raven Black with Ivory and Black interior, set off with perfect chrome, economy 6 cyl. motor, trouble-free standard transmission. This automobile must be seen and driven to prove its true value. Will be sold for the balance owing of $432.16 or assume very low monthly payments of $22.00 per month. No down payment required. No payment till the end of September.
Contact the Manager at
WO 8-9000
646 DUNDAS ST E.
OPEN 9 A.M. TILL 10 P.M.

'57 VOLKSWAGEN
CUSTOM
Special Today $299.00
JOHN WELLBANKS
MOTOR SALES
155 James St. — WO 2-2320

'61 RENAULT DAUPHINE, NEW car condition throughout with white wall tires and radio, excellent mechanical condition. WO 2-0830 after 5 p.m. Jy31-7t

'63 BUICK LA SABRE CONVERTible, bucket seats, fully powered, one year remaining on guarantee. $3,200 or nearest offer. Trenton EX 2-6346 before 5 p.m. Aug4-4t

REPOSSESSION
CENTRE
1957 METEOR (300)
4-door Sedan
Finished in Frost White and Chocolate Brown with original factory Green interior. Set off with perfect chrome. Has the power V-8 motor, Ford-O-Matic automatic transmission, custom push-button radio, 5 excellent deep treaded tires. This automobile is in A-1 condition and will be sold for the very low balance owing of $678.21 or assume monthly payments of $28.00 per month. No down payment required. No payment till the end of September.
Contact The Manager
WO 8-9000
646 DUNDAS ST. E.
Open Until 10 p.m.

AUTOMOTIVE

SAFE-BUY USED CARS

WE HAVE A LARGE SELECTION OF ONE OWNER MODELS, AND REGARDLESS OF PRICES THEY

MUST BE SOLD

'68 MERCURY .. $2,295. 400 4-dr. Sedan. 2-tone, low mileage.

'62 PLYMOUTH .. $2,095. 4-dr. H/Wagon, 6 cyl., auto. trans.

'62 CHEVROLET $1,895. Bis. 6-dr. 6 cyl., auto., sharp.

'62 CHEVROLET $1,995. Bel. 6-dr. Sedan. 6 cyl., auto. radio, low mileage.

'61 METEOR .... $1,695. Rideau 4-dr. Sedan. 8 cyl., radio, low mileage.

'61 FORD ..... $1,695. Fairlane 4-dr. Sedan. 6 cyl., auto., radio, sharp.

'61 FORD ..... $1,595. Fairlane 4-dr. Sedan. V8, radio, one owner.

'60 MONARCH .. $1,495. Loc. 2-dr. H. Top. fully equipped.

'60 MONARCH .. $1,495. Loc. 4-dr. Sedan, V8, auto., one owner.

'59 CHEVROLET .. $995. Bis. 4-dr. Sedan. std. trans., clean.

'58 CHEVROLET .. $995. Bel. 4-dr. Sedan, V8, auto., radio, sharp

'58 CHEVROLET .. $895. Bis. 2-dr. Sedan. radio, clean.

'58 METEOR ..... $995. 2-dr. H/Wagon, radio, 8 cyl. std. trans.

'57 BUICK ..... $595. Special 4-dr. H. Top, auto., radio, clean.

MANY OTHER MODELS TO CHOOSE FROM

NO REASONABLE OFFERS REFUSED

FOR THE BEST DEAL IN TOWN

CALL —

JESS MILLER
ALLAN McGREGOR
or
SCOTTY REID
AT

SCOTTY REID MOTORS

YOUR MERCURY DEALER
DUNDAS STREET E.
NEAR THE PLAZA
PHONE WO 2-8671

Aug6-21

AUTOMOTIVE

'62 CORVAIR MONZA IN GOOD condition. Owner transferred to Carleton Place. Open for selling. Reasonable for cash. No trades. Ivo WO 2-3232 evenings.

Aug6-21

1964 Demonstrator SALE

PLYMOUTH FURY 2-Door Hardtop

V-8 motor, automatic transmission, power steering, power brakes, whitewall tires, back-up lights, crash pad, windshield washers, tinted glass, vinyl interior, air conditioning. 6 years Lic. Price $3,972.

SALE PRICE $3,375.

1964 HILLMAN Station Wagon

Four-speed transmission floor shift. Was Car Warranty. List Price $2,650.

SALE PRICE $2,250.

1964 SUNBEAM ALPINE Sports Car

2-door Hardtop. Whitewall tires. Stick shift. New Car Warranty Left. List Price $3,300

SALE PRICE $2,490.

J.B.BOYCE & SONS LTD.

PINNACLE STREET
WO 8-5154

Aug5-31

1959 CHEVROLET NOMAD STATION WAGON, V/8, automatic, power steering, brakes, tail gate, many extras. Low mileage.

1958 THAMES TRUCK, 5-ton, in good condition, new motor. WO 2-2733

Aug6-21

1962 CHEVROLET BISCAYNE, IN excellent condition. Synchromesh transmission, radio. Adobe beige with red interior and whitewalls. $1,700. WO 2-6425. Aug6-21

'62 PONTIAC PARISIENNE convertible; power steering, brakes; custom radio. Leather interior. A-1 condition. WO 9-7353.

'64 G.M.C. ½-TON 127" WHEEL base, 6-cyl. motor. Under warranty. Listed $2,753. Special price $2,495. WO 2-9264.

Aug5-21

'63 MERCURY METEOR, 4 CYL., 4-door, standard transmission, beautiful condition, all black with custom chrome, red and black interior. Solex glass. Hopkins Garage, Foxboro.

Aug5-21

'62 PANEL CHEVROLET, GOOD tires, quiet motor, good shape. $150. GR 6-2052.

Aug 4-21

Tires — Batteries — Parts and Accessories

Superlest Petroleum Products

SHARPE MOTORS
ROSSMORE — WO 8-8271

Jy24-31-Ag7-14

MIDSEASON Clearance SALE

SAVE $$$

1964 CHRYSLER NEW YORKER

4-door Hardtop, demonstrator, 14,000 miles, equipped with white-wall tires, bucket seats, console, automatic with floor shift, power brakes, power steering, power seats, power windows, radio, and back-seat speaker. Solex glass, remote control mirror, rear window defogger, and seat belts. This vehicle carries a new car warranty.

SAVE $1,000.00

1963 DODGE 440 CONVERTIBLE

With automatic transmission, power steering, power brakes, radio, whitewall tires, bucket seats, seat belts, crash pad, backup lights, window washers and wheel covers, with factory warranty.

$2,998.00

1962 HILLMAN MINX CONVERTIBLE

One owner, with low mileage. New tires. One year warranty.

$1,196.00

Grindrod MOTOR SALES LTD.

PICTON, ONTARIO

Your Dodge, Chrysler, Valiant Dealer

OPEN EVENINGS TILL 9 p.m.

SEE—

PHIL WELSH,
HARRY ABRAM
or FRED WELSH
PHONE GR 6-2167

Aug7-11

AUTOMOTIVE

PRIVATE SALE

1957 METEOR

STATION WAGON

Excellent condition. Low mileage. Body clean. Good tires.

For Quick Sale

PHONE EX 2-9474

Aug7-21

'53 PONTIAC SEDAN, GOOD condition. One owner car. 13 Willow Drive. WO 2-6126.

Aug6-21

BOATS for SALE

12' BOAT, STEERING, WINDshield, very fast. 3 h.p. Evinrude motor, life preservers, etc. Good shape. Must sell. Phone WO 2-6843.

Aug7-17

16' GLASS HYDROPLANE AND motor. Phone WO 2-3837.

14-FOOT CEDAR BOAT WITH 3 horse motor and trailer, first class condition. WO 2-3926.

Aug7-21

NEW PLYMOUTH BOAT, 13 foot. WO 8-4779.

REAL ESTATE for SALE

BRICK AND STONE TRI-LEVEL HOME

On the Bay of Quinte at Bedesonville Road. 3 years old. Furnished or unfurnished carport, 3 bedrooms, ultra fireplace 26' living room, broadloom, boat, garden furniture.

PHONE OWNER
WO 2-2405

Aug6-tf

A 'ROLLINS' HOME

YOUR ASSURANCE OF QUALITY, INTEGRITY AND THE LATEST IN BUILDING TECHNIQUES

Jy17-ev-f-tf

S. H. WILSON
REAL ESTATE

ON MOIRA RIVER, 2-bedroom bungalow. Large living room with large kitchen, dishwasher, double garage with penthouse. ½ acre of land. Could be purchased under V.L.A.

BUSINESS OPPORTUNITY. Restaurant includes building, all equipment, living quarters. Ideal for couple. Ideal location. Price asking $18,000. Down arranged

NEW 3-BEDROOM RUG BRICK, Wallbridge Crescent. Close to schools. Price $13,800. Down $2,000.

3-BEDROOM BUNGALOW, located on Trent Road. Extra large lot. V.L.A.

CONNIE MILLER
Sales Representative

OFFICE:
123 COLEMAN ST
PHONE 2-6231

CORDON WOODS
Real Estate Broker

Member of the
Belleville Real Estate Board

158 FRONT STREET

$9,500.

3-family brick home. Rents $50, $55, $60 monthly. Terms.

3 APARTMENTS

Rents $60 monthly each unit. Brick, 2 bedrooms in each.

— PARKDALE DRIVE

The Brintwood extended 2 bedroom. TV-Level. Finished basement.

MELROSE CRES.

A very special 3-bedroom home. Clay brick. Separate dining room. Exceptionally large living room, with fireplace. Finished basement.

$9,950.

6 acres of good soil with 4-bedroom house — just a step from town. Furnace and bath. ½ acre with bungalow and attached garage. Partial basement with furnace. Completely modern.

WEST BRIDGE

4-bedroom brick, with separate dining room. $1,900. down. Garage.

Aug7-11

REAL ESTATE for SALE

D. J.

WHALEN

Real Estate Limited

Member of
The Belleville Real Estate Board
330 FRONT STREET

TRIPLEX

Only $1,500 down and selling for $19,000 which will yield 12% before taxes. Each unit is in very close to downtown on the East Hill. The building requires a few repairs and decorating but requires no outlay. Rents total $3,000 yearly. You can't go wrong on this one.

4 BEDROOMS
WEST HILL

Or can be 3 bedrooms with separate dining room if required. This is a very tidy home inside and out. Lovely kitchen with eating area and large full basement. Very nice lot and asking only $12,500 with low down payment.

$9,500.

and a low down payment will give you the ownership of this very nice 3-bedroom home on a lovely landscaped lot. The rec room is nearly finished and the home is equipped with a water conditioner and softener. Call early, it won't last.

THE SKYLANE

A beautiful 3-bedroom split-level stay brick home featuring 2 baths. Finished family room. Sliding doors to finished patio. Attached garage. Quiet location. Immediate possession.

$13,900

4-bedroom modern 5-year-old home. Rent residential area. 6% mortgage. Low down payment may do. Exclusive agents.

DINING ROOM

$13,500.00 full price for this modern 3-bedroom brick bungalow. Lovely bright living room with fireplace. Modern kitchen with loads of cupboards. Attached garage. Professionally landscaped grounds. 5% mortgage.

$60.00 MONTHLY

$8,700.00 full price with very reasonable monthly payments. Spacious bedrooms, sun room and attached garage. Centrally located.

D. T.

STORK

Real Estate Broker

Member Belleville Real Estate Board

338 PINNACLE STREET
WO 8-5748

OPEN EVENINGS 7:00 P.M.
IF NO ANSWER CALL
WO 2-3648

ONLY $11,500.
THREE APARTMENTS
CLOSE DOWNTOWN
Call for Full Particulars

EXCELLENT
BUNGALOW
ONLY $13,000.

This desirable home features bright living room with picture window, one of those kitchens everybody dreams about, 3 bedrooms, 4-piece bath, rec room panelled with knotty pine and insulated from all sides, 3rd bedroom, 15 minute bus service. Carries for $60.00 monthly.

J. A. FAIR

Real Estate Broker
WO 2-0985
TRY A FAIR DEAL AT FAIRS'

Aug7-21

REDNERSVILLE RD.

Just minutes from Belleville yet with all the advantages of country air and freedom. This attractive bungalow is ideal for a small family. Features large living room, bright modern kitchen, dinette, two bedrooms, modern 4-piece bath, double garage. Owner will hold mortgage. Call Arlen Bishop.

J. E. McKINNEY
REAL ESTATE
WO 2-8181

SIX BUILDING LOTS AND about two acres of commercial property all in one lot in north end of city. Ph. WO 8-6894.

HOUSE, COTTAGE AND BUILDING lot deck on bay shore. WO 2-7323 or WO 2-1220.

Aug5-12

BRICK HOME — WEST HILL

With 2 apartments — Upper floor, 4 rooms and bath. Lower floor, 2 sun rooms. Spacious grounds overlooking bay.

Further Information
BOX 19
ONTARIO INTELLIGENCER

Aug7-21

REAL ESTATE for SALE

TWO-YEAR-OLD, THREE-BEDroom rug brick bungalow, fully serviced on large lot. Private sale. WO 8-1822.

Aug7-21

BARGAIN FOR QUICK SALE

ULTRA MODERN SUMMER HOME

Fully winterized and complete with boat house and two guest cottages, fully furnished, nine two extra lots for wide choice of luxury living surveyed under stately Pines on Stoco Mainland, the shores are several weeks like the Mediterranean. Make an offer.

Please Contact
J. W. HARVEY
Realtor at Kimberly Lodge,
Lake Mariner, R. R. 1, Corbyn

You will not be sorry you purchased this home. Well built, planned is eating greater each year. Have many offers only reason for selling, owner has purchased other property and wishes a fast deal. Come now and try your offer. for consideration.

Jy24-tf

REDUCED, SPACIOUS 3-BEDroom bungalow at 124 Parrott Drive, garage, aluminum screens and storms, excellent lot. Full cellar, rec room. Only $17,500 full price. Phone WO 2-1458.

Aug6-21

BRICK AND STONE TRI-LEVEL nursery for unfurnished room on the Bay Shore. Available on Reduced Rental Agreement. Phone owner. WO 2-3452.

Jy27-tf

ESTATE SALE

EXCELLENT INCOME DUPLEX

7 rooms downstairs, 6 rooms upstairs, 2 baths, 2 oil heat with best with gas. East Hill.

WO 2-3954

Aug5-tf

TOTAL DOWN PAYMENT

$950.

A rare opportunity to purchase a brick building containing three completely modern self-contained apartments, located on the East Hill not too far from downtown and at the full bargain price of $16,000. This is a fine investment opportunity for you to provide a home for yourself and have a revenue from the apartments. Serious illness of the owner forces this sacrifice. Offer may soon be discontinued if not accepted so let us hear from you and we believe a rare opportunity.

CALL

D. J.

WHALEN

Real Estate Limited

WO 2-4528

Aug6-21

C. D.

CROSBY

INSURANCE & REAL ESTATE
LIMITED
42 BRIDGE STREET EAST
DIAL WO 8-6411
BELLEVILLE - ONTARIO

CHOICE COMBINATION HOME AND INCOME PROPERTY. Stucco bungalow on Dundas Street with two apartments. Main floor has three bedrooms. Basement has two bedrooms. This is an ideal opportunity to own your own home through rental payments. Immediate possession with low down payment.

HASTINGS DRIVE

Storey and a half family home. Has three bedrooms and two-piece bath up, living room, dining room, large kitchen with dining space and four-piece bath down. Full basement. Forced air oil heating. Your down payment $1,000.

JACK — Evenings Call —
JACK LENTON ..... WO 8-5821
LYLE STEWART ..... WO 3-3050
LES LENNOX ..... WO 9-1540
TED SAUNDERS ..... WO 8-1136

Aug6-21

301 DUFFERIN

This is a charming 2-bedroom bungalow with a dining area, full basement, and a fenced yard with back yard. Possession arranged for 1st of September. May we show you this attractive home?

7 ELM ST. — 2-bedroom, 2-storey home located on a quiet street, only a few miles from downtown, having 3 large rooms downstairs, and the taxes are reasonable. Full price is $6,000.

250 ACRES — new Stove, and it must be sold this month. Home and barn are complete with a fine river running through the property. Make us an offer on this one.

Several other farms to choose from; some close to Belleville.

If you are looking for a business such as a store or restaurant, call us for we have some available. Your home or farm could be arranged.

Phone
CLIFFORD RAY
WO 2-6681
Salesman for
B. G.

FOSTER

Broker, Cannifton

Aug7-21

REAL ESTATE for SALE

BEAUTIFUL HOME PAVED STREET

An above average home with outstanding landscaping. This house has enjoyed the utmost in care and attention. Consists of L-shaped living-dining room, big kitchen, 3 bedrooms, tiled bath and full basement. Garage is attached. This property has lovely private patio. Asking only $18,500.00.

KING GEORGE SQUARE

Where all amenities exist. Close to public and secondary schools. Under 10 years old. Brick bungalow in cut stone. Popular L-shape living-dining room, modern kitchen, 3 bedrooms, tiled bath with vanity, full basement and good rec area. You can't do better at only $14,870.00 with $1,400.00 down.

BURNHAM ST.

A lovely 3-bedroom home close to downtown. Separate dining room. Full basement and garage. $19,800.00.

GERALD JOYCE

REALTY LIMITED
274 FRONT STREET
PHONE WO 3-3236
Member of
Belleville Real Estate Board

CENTRAL LOCATION

This 3-bedroom bungalow has a good sized living room, dining room and modern kitchen. This is priced at $13,500. Call us for an appointment to inspect.

EAST SIDE

3-BEDROOM BRICK BUNGALOW WITH ATTACHED GARAGE. Attractive living room with floor-to-ceiling fireplace, formal dining room, modern kitchen, tile bath, full basement, oil heating, landscaped lot in desirable location. Asking Price $13,300.00.

LOW LOW TAXES

City convenience — Country living. And living room with fireplace. 2-bedroom bungalow finished with thermopane picture window and decorative brick. Kitchen with abundance of cupboards. Family 4-piece bathroom. Many, many features for the price. Located in heating Medallion Standard. Large garage with storage area. Only $11,000.00.

WEST PARK VILLAGE
DELAWARE MODEL

OPEN FOR INSPECTION this Saturday afternoon 1:30 to 4 p.m. The new model "Delaware" includes arborite kitchen cabinets, built-in oven and range combination. Large living room L-shaped to dining room, plus 4-piece bath and 4-piece bathroom. Basement is shaped ready for finishing. Electric Medallion Standard Heating. Carport. Mr. and Mrs. Alan Gregor will have this model open for your inspection this Saturday.

W. J.

McCormick

Realty Ltd.

90 STATION ST.
PHONE WO 8-5711

Open Evenings Until 9:00 P.M.

PRIVATE SALE
76 SELENA AVENUE
3-BEDROOM BRICK
RANCH STYLE BUNGALOW

Attached garage. 12,000 square feet living area. Floor-to-ceiling angelstone fireplace. Almost one acre of landscaped grounds.

N.H.A. 5% MORTGAGE
Good Investment and Attractive Home

Owner Leaving City
PRICED FOR QUICK SALE
WO 8-6947

Aug7-11-14

AUCTION SALE

Saturday, Aug. 8 at 1:30; Estate of W. S. Allison, 41 residence of Allison Hilton, 2nd Thurlow, 2 miles east of G.J.H. Station.

30 H.P. Johnston outboard motor; 1956 Dodge sedan; 1956 Chevrolet sedan; 10 ft. aluminum boat; 2 canoes; fish shanties; 4 sets of harness; 2 saddles (new); kitchen table; quantity carpenter tools; imported lace ribbons; thread; jewellery; electric lamps; clocks; iron; ironing board; sewing machine; cooking utensils; glass; glassware; 2 dining tables; dining chairs (antique); clothing; bedding; hangs; 2 single beds; dressers; full length plate glass mirror; dresser; bombs; bedroom suite.

Residence of James Hilton Secretary, 2nd Thurlow, East of C.N.R. Station.

CAMERON BUNNETT
Auctioneer.

GARDENING

WEED KILLING AND FERTILIZING. Residential, Commercial. Dealers' Lawn Spray Service Ltd. Phone WO 2-6611 collect.

Aug5-7-10-12-14-17-19-21-24-26-28-31

SERVICES

S & R CEMENT and TILE

All types of cement floors. Ceramic tiles, floor tiles and Terrazzo.

All Work Guaranteed
Call Belleville WO 2-0084
Or Trenton EX 2-8311

Jy7-tf

TO RENT

2-TON STAKE TRUCK LOCAL small litre by the hour and by the day WO 2-4

My20-tf

WANTED TO BUY

USED INSTRUMENTS. ANY CONdition. Charlie Kammer Musical Supplies, 324 Front St. WO 2-4378.

ATTENTION MOTHERS

BEGINNING SEPTEMBER 8
DAILY SUPERVISED NURSERY ACTIVITIES FOR PRE-SCHOOL AGE CHILDREN
Call
MRS. A. CUNNINGHAM
Reg. N.
WO 2-0425

Aug7-20-22

TENDERS

Tenders will be received until 9 o'clock A.M., Wed. Aug. 12, for 36 Holophane 200 watt Recessed Box Electrical Lighting Fixtures. These may be seen during working hours at the Quinte Secondary School.

Lowest or any tender not necessarily accepted.

Bids to be addressed to — R. O. Dolmage, Secretary-Treasurer, Bay of Quinte District High School Board, 23 College St. West, Belleville.

Aug6-27

MONEY TO LOAN

Need Mortgage Money?

PROMPT AND ICE All loan types. Con—ential

GORDON WOODS
Real ESTATE
158 Front — WO 8-6471

Jy3-ev-f-tf-1-2m

DO YOU NEED MORTGAGE MONEY?

If you are in need of a lot of money for any purpose, we have it at low rates. We serve in a confidential manner and will save you up to 42 1-2% of the value of your property.

Competitive Rates of interest. Why not deal locally with people you know?

Confidential Service

FRANK S. FOLLWELL
REALTOR
400 Front Street — Belleville
Phone WO 8-6795
My1-ev-f-tf

CASH

We have funds immediately available for first or second mortgages or we will purchase your present mortgage. Confidential personal service. Gerald W Joyce, Mortgage Broker, WO 3-3236.

My 21-ev-w-f-tf

BAPTISTE LAKE

An Eden like setting in the Land of Hidden Lakes, created for leisurely summer living. Mile upon mile and thousands of acres of water travel and exploration. Turn left at Bird's Creek, North of Bancroft to sign. Lake front 125 foot sand beach lots at $1170 up.

OPEN WEEKENDS

Information
BAPTISTE
Lake Development
582 KING STREET
Peterborough, Ontario

Jy28-12t

LAKESHORE LOTS

ONLY 10 LEFT

LAKESHORE LOTS

55 Miles from Belleville

Go north to Madoc, take new Highway 62 north of Madoc to Hardyway sign "Gunter Lake Estates" at Dept. of Lands and Forests office, turn right and follow signs to property.

Price $5 — $15. Per Ft.

Registered Lots on Gunter and New Lake Hill — Good Fishing — Ideal for permanent or property every weekend

Aug6-tf

NEW MODEL 3 bedroom modern 12x 24 ft. Mobile Home.

Terms —$3695.

1 ONLY used cottage and lot $2295.

SAVE — BUY NOW.

10% Down Open Mortgage

GUNTER & SALMON LAKE ESTATES

GUNTER, ONTARIO
476-6367 Weekends

Jy25-ev7-c-2

CLOCK AND WATCH REPAIRS

NEW LOCATION RANK BINDEMA 232 Coleman Street. Qualified Watchmaker. Special speed service.

Jy28-1m

DIAPER SERVICE

DIAPER HOME LAUNDRY SERvice. Belleville, Trenton. Ideal baby gift. WO 8-6054.

Aug5-1m

NOTICE

HAL WARREN
Weller's Bay

The Yellow Canteen

—HOT DOGS
—HAMBURGS
—FRENCH FRIES
—ICE CREAM
—COLD DRINKS
HIGHWAY 33
AT CONNECON

Aug7-21

BUSINESS OPPORTUNITY

A PARTNER TO MANAGE Belleville branch. Must be experienced in sales and management. Some knowledge of finance helpful but not necessary. Above all, must be willing to invest time and energy in building investment business. Write Box 50, Canada Intelligencer.

Aug7-28

LOANS

FOR SUMMER EXPENSES

$50 to $5,000

Call: NORM JOHNSTON
WO 2-4576

If Unable To Drop in At Our Office Our Representative Will Gladly Call at Your Home

Community

FINANCE CORP.
254½ FRONT STREET

Jy3-ev-c-n-tu-th-f-tf

Mortgage Loans

1st or 2nd

FROM $2,000 TO $25,000

On To 80% Of Appraised Valued

TO REFINANCE
A FIRST MORTGAGE
FOR HOME IMPROVEMENT
AND BILL CONSOLIDATION
REPAY AT ANY TIME

UP TO 25 YEARS TO REPAY

LOAN	PAY BACK
$2,500	$17.33
$3,000	$20.80
$4,000	$27.73
$5,000	$34.66
$6,000	$41.59
$7,000	$48.53
$7,000	LOANED $33.54

HERBERT SIMROD

Real Estate & Mortgage Broker
EX 2-8133 or WO 2-8010

My13-tf

VACATIONS

MARBLE LAKE COTTAGE HOME cooked meals housekeeping and electric stove. Boat and beach. Fishing Clovne Phone 21-R-12.

Jy6-3m

FRANK'S Canteen

Specializing in
Chicken Dinners
Steaks
Sea Food
Snacks

Open 11 a.m. to 11 p.m.
Closed Tuesday

Highway 62 North
Madoc
Phone 473-5555

Jy31-tf

BUSINESS DIRECTORY

ACCOUNTANTS

PAUL ROWAN FLEMING
Chartered Accountant
at 33 KING ST. E.
Mail Address: Box 1000
Belleville Ontario
WO 8-4302
JY11-tf

Accountants
JOHN G. LEWARD, C.A.
211 Pinnacle Street
Belleville, Ontario
Phone WO 8-4822
JY2-tf

GEO A WELCH AND COMPANY
Chartered Accountants
172 Church Street - Belleville
WO 2-6561
W. G. Hume, C.A. — R. Irvine, C.A.
Ontario - Cornwall - Picton
Pembroke
MJ-1y

KENNETH J. SODEN
Public Accountant
Auditor
37 CAMPBELL STREET
Belleville, Ont.
WO 8-5247
S7-1y

T. A. MACHOLD
Public Accountant
Auditor
by PHONE
Belleville, Ontario
WO 8-5451
S7-1y

ALUMINUM PRODUCTS

ORDER SENTINEL
SLIDING WINDOWS
For Your New Home or SENTINEL
STORM DOORS and WINDOWS
For your Present Home at
HASTINGS HOME
IMPROVEMENTS
For 10 Colleen St. W. 9236
for appointment to view
SALES & REPAIR
Ap1-3m

ARCHITECTS

WATSON AND WINDAND
Architects
319 Front St. Belleville Ont.
My24-1y

BUSES

SUB SERVICE TO TRENTON AND
AIR STATION
Leave Belleville
Daily for Trenton and Holidays
8.45 a.m.
10.15 a.m.
12.05 p.m Sat. Only
2.00 p.m.
4.10 p.m.
5.30 p.m.
7.30 p.m Friday & Saturday only
11.30 p.m. Friday & Saturday only
Phone Belleville Sub Service
211 Pinnacle St. Belleville or WO 8-8474
Chartered Coach Service
TRENTON SERVICE Limited
Trenton Ont — Phone EX 2-3353
Jy7-1y

BOAT AND MOTOR SALES AND SERVICE

QUINTE MARINE
Nelson, Ont.
Authorized Dealer
MERCURY OUTBOARD
Model Mastercraft Lawnmower
Dealer
PRINCECRAFT BOATS
Fiberglass and Aluminum
JOHNSON SEA-HORSE BOATS
JOHNSON OUTBOARD MOTORS
VOLVO-PENTA INBOARD-
OUTBOARD
GATOR AND WISCO TRAILERS
Repair, Service, Storage
1 Mile East of Deseronto on Hwy 2
PH: SHIRLEY 10 ten 160 charge
Ap2-tf

CONCRETE

W. DANFORD & SON
All Types Concrete Work
Marmora-Trowelling
Residential and Industrial Repairs
and Construction
Bacchus Work
Trenchless Sewer Tile Filling
Phone WO 8-5622
D6-1y

CONSTRUCTION

EDGAR R BELL CONSTRUCTION
General Construction
62 Harriet Street
Custom Homes — Alterations —
Repairs
FREE ESTIMATES
Office Phone WO 8-5809 Residence
WO 8-2417
My9-3m

DEAD STOCK SERVICE

WE PAY up to $25.00 for dead, old and crippled horses and cattle.
No charge for small animals.
Decomposed and small animals removed free of charge.
Horses — Cows — Calves
— Pigs
Cash Paid at the Time of Pickup
Phone Belleville WO 8-5541
24-hour Service — 7 days a Week
RICK PECORE
Foreman for Dead Stock Co. Ltd
Government Licensed
Lic No 705-64
D18-tf

BURNETT FUR FARMS
R.R. 7, PETERBOROUGH
Cash for dead and crippled cows and horses. According to size and condition. Can go as high as $20. Money at time of pickup. Phone collect Peterborough 743-3662. Electric E.S.S.O. (no charge to you).
DEPT. AGRICULTURE
Lic. No 286-C-64
F12-1y

DEAD AND DISABLED FARM STOCK WANTED

BELLEVILLE DEADSTOCK
SERVICE
Highest Cash Prices Paid on
Farm Stock
For Prompt Service
Ph. Belleville WO 8-3031
Dept. of Agric. Licence 286-294
J28-1y

ELECTRICAL HAZARDS

Too many people have lost their lives through accepting INCOMPETENT ADVICE. Necessary to receive the latest information about your family by using a "DO IT YOURSELF" WIRING KIT to decide if you have unrealized hazards. Wires concealed in your walls, insulation double in your new home. Phone, enjoy unrivalled SATISFACTION SERVICE and SATISFACTION. Phone for your FREE ESTIMATE. CONSULT YOUR ELECTRICAL INSTALLATION CONTRACTOR. Installed by a LISTED CONSCIENTIOUS BUSINESS For information without obligation consult Thompson's Corbyville Unit.
Jy23-1m

FLOOR FINISHING

EARL DANBAH
Dial WO 8-4822 Bridge St. East
Sanding Machine for Floor
Polishers for Rent
Expert Installation on Marmo
Rubber Tile and Marbleloid Floors
Free Estimates —
Ap30-1f

FLOOR FINISHING

MAUNZ'S SERVICE
240 PINNACLE STREET
WO 2-5407 — WO 2-5043
Floors Sanded and Finished
Floors cleaned, waxed and polished
Window cleaning, Wall Washing —
Let your worries vanish, employ
professional painters, snooping
equipment, commercial cleaning
extension ladders.
O6-1y

FURRIERS

RIKING FUR SERVICE
Remodelling Repairs, Alterations
All kinds of trimmings
and Ladies' Fur Hats
REASONABLE PRICES
WO 8-4302
326 FRONT STREET
Belleville
Ja15-tf

HOMES BEAUTIFIED

HOME IMPROVEMENT SUPPLIES
—AWNINGS
—SIDING
—SIDING
—NEW TYPE DOORS
and WINDOWS
—GARAGE DOORS
WIN-SAY WINDOW & Door Sales
32 Bridge East
WO 8-5776
My14-3m

LAUNDRY
COIN OPERATED

WESTINGHOUSE
LAUNDROMAT
Speedy
Laundromat
Ltd
99 Station Street
and
Canadian Road
Ap1-tf

LUMBER

ROLLINS LUMBER
LIMITED
467 Dundas Street West
WO 8-6491
Now OPEN EVERY
WEDNESDAY evening
UNTIL 8 P.M
Jy20-1y

INVESTIGATE

The unrivalled SAVINGS and SERVICE offered LISTED THRIFTY AVERAGE MAGIC BARRIERS in LISTED CONSCIENTIOUS BUSINESS for details of LOW COST CONSTRUCTED HOME, LIFETIME ROOFING, SIDING, LIVING ROOM, ELECTRICAL INSTALLATION. "DO IT YOURSELF" WIRING KIT RECOMMENDATION KIT" HOME WIRING SERVICE For information without obligation consult Brenton's Corbyville, Ont.
Jy27-tf

MASONRY

BRICK and BLOCKWORK
CHIMNEYS — FIREPLACES
FLOORS LEVELLED, PLASTERING
REPAIRS and ALTERATIONS
Anywhere
CARTY G. PARKINSON
WO 8-4182
R. R. No. 3 Belleville
My22-3m

MIMEOGRAPHING
RUBBER STAMPS
THE JAMES TESTS LIMITED
102-110 Front Street
WO 8-5541
Fast, efficient service covering all needs. Reports, Circular Letters Statements, Bulletins, Churches, etc. One day service on all types of Mimeographing. Numbering machines and Supplies
Ja21-1y

MUSIC SCHOOLS

Private Instruction for
Accordion
Representing Hohner
Also Instruction for
Guitar, Sax, Trumpet.
Studio Open Daily
For Further Information
CHARLIE KAMMERL
Music Centre
294 Front Street — Belleville
My13-1y

RUG AND UPHOLSTERY CLEANERS

WOODEAVE DURACLEAN
SERVICE
T.E.M. LAST
CALL WO 8-5333
Rug and Upholstery Cleaning
by Professionals
Ap11-tf

ROOFING AND EAVESTROUGHING

ROOFING OF ALL KINDS
We Specialize in Tar and
Gravel Roofs
NO JOB TOO SMALL
TERMS IF DESIRED
Phone Collect
WO 5-3768
Ap 28-3m

RUBBER STAMPS

All Kinds of Rubber Stamps
"Custom Made"
"The Way YOU Want It"
24-Hour Service Available at
O'NEIL SALES LIMITED
113 Front Street
Phone WO 8-5555
THE JAMES TESTS LIMITED
102-110 Front Street

SERVICE STATIONS

JIM TREWORTH'S
TEXACO SERVICE STATION
495 West Dundas Street
WO 2-9412
Open Every Night & Every Sunday
Gasoline — Oil — Diesel
Mufflers and Tail Pipes
Installed
Personalized Service
Chatkirked Workmanship
Ja16-1y

SERVICES

QUINTE ANTENNA SERVICE
R.R. 2 Belleville
Call: WILLIAM BOWLES
WO 2-8364
T.V. TOWERS, ROTORS,
ANTENNAE
SALES AND SERVICE
Jy18-3m

CLARE WINDOW CLEANERS
Floors and Windows
—Since 1920—
25 Hollowell Street — WO 2-5665
No Fuss, No Muss — That's It!
J31-1y

MALCOLM BROS. FLOOR AND
WINDOW Complete window
cleaning WO 8-2226 or WO 8-
2618.J
Ja28-1y

TYPEWRITER

THE JAMES TESTS LIMITED
Typewriter and Office Machines
All Makes of Machines
Typewriters and Adding Machines
Sold
183-185 Front St. Phone WO 8-5775
Sp5-tf

WELL DRILLING

GEORGE E. CHALK
R.R. 2
Wells for Home, Farm and Industry
For Prices and Terms
D2-1y

VACUUM CLEANER SERVICE

VACUUM CLEANER
REPAIRS
HOOVERS
Genuine HOOVER Parts
Hoses Repaired or
Replaced
CAMPBELL'S
Hoods Radio
WO 8-2783
My12-3m

TRIP POSTPONED

VIENNA (AP) — Franzisikus Cardinal Koenig, Roman Catholic Archbishop of Vienna, postponed plans to travel to Poland Friday after failing to receive a Polish visa.

NOTICE

I, Thomas F. Burley, R. R. 4, Shannonville, will not be responsible for any debts incurred in my name from this date forward
THOMAS F. BURLEY
Aug5-3t

NOTICE TO CREDITORS & OTHERS

In the Estate of Blanche Kirby Cannons, deceased.

All persons having claims against the estate of Blanche Kirby of Cannons, late of the Township of Sidney in the County of Hastings, widow, who died at or near Belleville about the 22nd of May, 1964, are hereby notified to send full particulars of their claims to the undersigned on or before the 5th of August, 1964, after which date the Executrix will proceed to distribute having regard only to the claims of which the Executrix shall then have notice.

Dated at Belleville this 22nd day of July, 1964

PRINGLE AND BOYLE,
30 Bridge St. East,
Belleville, Ontario.
Solicitors for the Executrix.
Jy24-3t-A17

TREASURER'S SALE

CORPORATION OF THE
COUNTY OF HASTINGS
TREASURER'S SALE OF LANDS in the County of Hastings in the Province of Ontario.
To Wit:

By Virtue of a Warrant issued by the Warden of the County of Hastings, bearing date of the 17th day of May, 1964, for the sale of lands in arrears of taxes in the County of Hastings, I will offer for sale by Public Auction in the Council Chamber, Belleville, at the hour of 10 o'clock in the morning of Wednesday, October 14th, 1964, unless the taxes and costs are sooner paid, the lands hereinafter described.

Notice is hereby given that the list of lands for sale for arrears of taxes has been published in the Ontario Gazette on the 25th day of July, 1964; and that copies of the said list may be had from the undersigned.

Dated at the Treasurer's Office, this 14th day of July, 1964.

Carl E. Bateman,
Treasurer
County of Hastings
Jy17-4t-A31

54-11-18-23-02-2

54-11-18-23-02-2

54-11-28-21-28-1

Frankford

FRANKFORD — Mr. and Mrs. Jack Williams left by plane from Malton airport on Monday to spend two months' holidays with relatives in Ireland.

Mrs. George Spencer spent last week in Toronto and Port Credit. Mr. and Mrs. Reg. Elliott and family are holidaying with Rev. and Mrs. Mac Wilson and family in Timmins and in Niagara Falls.

Mrs. Tom Cleveland returned home after a two weeks' vacation with relatives in Oshawa.

Mr. and Mrs. Fred Spencer and family of Port Credit spent the holiday weekend with Mr. and Mrs. George Spencer.

Mr. and Mrs. Paul Ouchark and family of Galt were weekend guests with Mr. and Mrs. Harry McDonald and son Garland.

Miss Gail and Patti Spencer of Port Credit are holidaying with their grandparents, Mr. and Mrs. George Spencer.

Mr. and Mrs. Charles Anderson and Mr. Harold Maguire of Toronto spent Saturday with Mrs. Fred Charlesworth.

Mrs. Benson Bonisteel is a patient in the Kingston General Hospital.

Mr. and Mrs. Lloyd Sullivan and family are spending a holiday with relatives in the Maritimes.

Pilot Lieutenant and Mrs. Keo Anderson and family have returned to Frankford after spending a holiday with the latter's parents, Mr. and Mrs. Percy De Muth at Fort William.

Mrs. Bob McLeod and son Danny spent last weekend with Cpl. and Mrs. Jack Griffith and family in Petawawa.

Staff Sgt. and Mrs. Bris Bob Pallick and family of Shilo, Manitoba are spending a holiday with Mrs. Pallick's parents.

ATTEND YOUTH CAMP

Mr. and Mrs. Jack Drobot and family are spending this week at Cobourg Youth Camp.

Mrs. P. G. Van Allen of Belleville and Mrs. Ernest Anderson of Trenton were Tuesday callers with Mr. and Mrs. William McLaren.

Mrs. Mary Tripp of Peterborough is spending a few days with Mr. and Mrs. Frank Cleveland.

Mr. and Mrs. R. Wood of Millbrook, Miss Heather Wood, and Mr. Angus Johnson of Stirling and Mr. and Mrs. Ken Cranston and baby of Stockdale were Sunday guests with Mr. and Mrs. Walter Morrow.

Mrs. Alex Kennedy and girls of Campbellcroft were Thursday guests with Mr. and Mrs. William McLaren.

Mr. and Mrs. Elmer Rogers and family and Mrs. Selbourne Sharpe and daughter Jane are holidaying at Thirty Island Lake.

Mrs. Frank Cleveland visited Sgt. and Mrs. Keith Robertin in Brighton on Sunday.

Mr. and Mrs. Lonnie Reilly and sons attended the Rogers-Christie wedding in Evangel Temple, Napanee on Saturday.

Miss Bethel Johnson, Miss Twiddy and Rev. and Mrs. Donald Hall and Mrs. Gerald Haggarty attended the Methodist Conference at Newmarket this week.

Rev. and Mrs. Fred Spring and family are attending Cobourg Youth Camp this week.

Mr. and Mrs. William Dean and family of Baltimore were Sunday guests with Mr. and Mrs. L. Partridge and family.

Mr. Allan and children of Toronto visited on Sunday weekend guests of L.A.C. and Mrs. Pallick and children.

Mr. and Mrs. Chakarchuck and children returned home on Sunday from a two weeks' camping at Cedarville Beach.

Mr. and Mrs. H. W. Ross and Mr. Ross spent Tuesday evening with Mr. and Mrs. Ernest Russell in Redneersville.

CLEAN-UP BEE

The property owned by Mr. Claude Wood on South Street St. and operated by Mr. Jim Hill's Welding and General Repairs underwent some renovations and, a clean up bee on the Civic Holiday.

APPROVE RAISES

WASHINGTON (AP) — Congress approved quickly Tuesday a bill providing yearly pay raises totaling $10,000 for some top government officials down to $100 for lowest-ranking civil service and postal employees. Under the bill, which covers about 1,700,000 federal employees, members of Congress get $7,500 salary increases, bringing their pay to $30,000 a year. The vice-presidency goes down for an $8,000 increase to $43,000 and the members of the cabinet get $10,000-a-year raises, boosting their salaries to $35,000.

Johnstown

JOHNSTOWN — The Johnstown schools closed for the summer holidays so Jonnstown Church was open Sunday for service at 9.45 a.m. Rev. Donald Hall delivered the sermon speaking on "Love". Mrs. Jim Fayette was pianist.

Mr. and Mrs Stanley McMurter of Bowmanville were guests of Mr. and Mrs. Ken Neil Slickie and spent the evening on Friday.

Mr. and Mrs. Ronald Hamilton and Lori Anne spent Sunday evening with their parents Mr. and Mrs. Maurice Reynolds of Cooper.

A cantata was held on Friday evening at Mr. and Mrs. William S. Harry in honor of the recent wedding of Gerald Ine Harry. The bride and bridegroom treated the 35 or so to ice cream cake and cold drinks.

Miss Anne Hale of Etobicoke spent a week recently with her aunt and uncle, Mr. and Mrs. Everett Clapp and family.

Mr. and Mrs. Norman Long of Hamilton were weekend guests of Mr. and Mrs. W. Vandervoort and her brother, Alex Vandervoort and wife left for Deseronto for a couple of days taking Mrs. W. Vandervoort with them.

Miss Evelyn Harry is visiting her sister and husband, Mr. and Mrs. Harold Lawence at Oakville and her brother and wife, Mr. and Mrs. Frank Harry of Oakville.

Miss Lela McMullen of Winnipeg is visiting Mr. and Mrs. Earl Slickie.

Mr. and Mrs. Gerald Harry and children of Brockville spent Sunday with the William S. Harry family.

Herbert Huffman is attending Cadet Camp at Trenton RCAF Station for two weeks.

Mr. and Mrs. Harry McGeachie and Kenneth and Hazel Orr motored to Toronto, called on Mr. Fred Bailey at Galt and Mrs. Stella Johnston at Niagara Falls on the weekend.

Mr. and Mrs. Arthur Heggdorn of Brampton were callers of Mr. and Mrs. Fred Meyers on Friday evening.

Mr. and Mrs. Harold Lawrence of Oakville spent Friday evening and Saturday with her parents, Mr. and Mrs. William S. Harry and family.

Mr. and Mrs. Ernest Russell of Redneersville spent Friday evening with Mr. and Mrs. Kenneth Slickie.

Mr. and Mrs. Howard Bell of Etobicoke were guests on the evening at the home of Mr. and Mrs. Everett Clapp and family on Sunday evening.

Mr. and Mrs. E. F. Brooks and girls spent the weekend at Kimberley Lodge at Manitou Lake.

Mr. and Mrs. George Nicholson of Frankford, Miss Gloria Roland of Peterborough visited with Mr. and Mrs. Ronald Hamilton on Friday evening.

Grant Vandervoort is attending the Ontario Athletic Leadership Camp at Lake Couchiching for two weeks.

Mr. and Mrs. Anson Moore attended the wedding of her niece, the Hass — Nicholson wedding at Madoc United Church on Saturday afternoon.

Mrs. Margaret Hale and John of Etobicoke were evening guests of Mr. and Mrs. Everett Clapp and family, on Sunday.

Where Your First Mistake May Be Your Last

By ALLEN SACKMANN

MOULD BAY, N.W.T. (CP)—There's a special kind of respect afforded pilots and airplanes in the frozen northland where the aircraft is a major instrument of survival.

Such pilots as Bert Burry have earned it with their ability to land a plane on rough, postage - stamp - size landing strips, their capacity for working long, tedious hours and their record of few mistakes.

"Up here, your first mistake could easily be your last," says Mr. Burry, owner of McMurray Air Services Ltd. and chief of the flyers attached to the federal government's Polar Continental Shelf Project, the scientific operation to explore and map the Arctic archipelago.

In six years of flying on the project, McMurray planes have logged more than 40,000 miles with the best of the craft, a single - engine Otter that went through the ice in 1961. No one was injured.

Bert Burry says 90 per cent of flying accidents result from pilot error and this is one of the reasons McMurray plays it close in the north.

SOMETIMES SAY NO

"Sometimes we hate to say no to the scientists but they are responsible on us and their lives are our responsibility," says George Burry, Bert's 34-year-old son who is in charge of the operation in the Arctic this year. "If there is any doubt, we usually say no."

Betting ice—cause of the lost McMurray craft—is just one of the hazards faced by pilots. Fog, blizzards and white-outs (the blend of ground and sky seem to merge into a single white mass) can make flying difficult.

"We all sweat occasionally," says Bert, who now flies only when it is absolutely necessary, "especially when ice starts to form on the aircraft."

George Burry, who has been flying in the Arctic for five seasons, describes the experience as "pure boredom and moments of anxiety."

Few other places in the world can match the Arctic for sheer emptiness — rock and snow — which makes each trip boring but also makes it difficult for pilots to pick out landmarks.

Serving field camps fanning out from Mould Bay, 1,800 miles north of Edmonton, is a challenge. There are no radio aids and often the pilot must judge from the air the depth of snow banks that will support a plane's landing skis.

Before landing, the newcomer to the north is always warned: "This is going to be rough."

"You have to be both conservative and bold, more the former," George says of the northern flying. The McMurray crew, which includes a pregnant brother, James, has become more self-conscious and we won't stick our noses out like we used to."

Tomorrow: The cook is an early riser.

TOWED HOME

HALIFAX (CP)—The 44-foot longliner Sheryl Ann is being towed towards her home port of Yarmouth, N.S., by the Russian tug Slavji after she ran into trouble off the Nova Scotia coast early night. Sheryl Ann, carrying six unidentified men, had radioed that her engine had failed and she was taking on water in heavy seas.

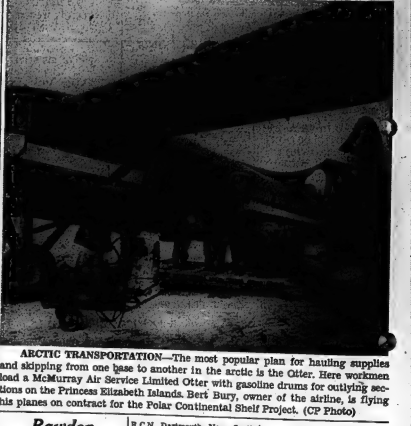

ARCTIC TRANSPORTATION—The most popular plan for hauling supplies and skipping from one base to another in the arctic is the Otter. Here workmen load a McMurray Air Service Limited Otter with gasoline drums for outlying sections on the Princess Elizabeth Island. Bert Burry, owner of the airline, is flying his planes on contract for the Polar Continental Shelf Project. (CP Photo)

Rawdon

RAWDON — Mr. and Mrs. Bill Morgan, Mount Pleasant, enjoyed the Horticultural bus and boat trip to the Thousand Islands.

Rev. Melbourne Johnson of Ann Arbor, Michigan, was a luncheon guest of Mr. and Mrs. Frank Hutchinson on Thursday. He also called on several friends and relatives in the area. Melbourne is a son of the late Mr. and Mrs. Alex Johnson of Mount Pleasant. He received his education at the Alma Academic school S.S. 3 and at Stirling high school and is now retired and is one of several missionaries at the First Methodist Church, Ann Arbor, Michigan.

Mrs. Douglas Fryer and sons Barry and Leslie of Carmel journeyed to Agincourt on Friday. The boys registered at the Tam O'Shanter hockey school for a week's program of recreational enjoyment.

Miss Doreen Mayhew of Wellmans and Miss Marlene Martin enjoyed the trip to the Thousand Islands.

The raspberries have been a bumper crop this year and several folks have had a plentiful supply.

Mr. and Mrs. Charles Hoard of Seymour and their grandaughter, Miss Jane Bush of River Valley are holidaying with Mrs. Hoard's sister, Mrs. Alex Grant at Guelph.

Mr. Harold White and his sister Mrs. Augustus Annabelle Allen were recent guests of their niece, Mrs. Stan Galloway, Mr. Galloway and children at Trenton.

Mrs. Ross Jeffs and Larry, Mr. and Mrs. Ernest Arnold and Douglas, Mount Pleasant journeyed to Agincourt on Friday. The boys are spending a week at the Tam O'Shanter hockey school where they will enjoy bowling, swimming and other recreation as well as hockey practice.

P.O. — Carman Reid of the R.C.N. Dartmouth, Nova Scotia is holidaying with friends and relatives at the home of Mr. and Mrs. Sid Williams and visiting relatives in Trenton and Stirling.

Mr. and Mrs. Robert H. Hoard and daughters, Linda and Heather spent the week-end with her parents, Mr. and Mrs. Charles Tamlin, Woodville. On Sunday they attended the decoration service at Eden Cemetery.

Mrs. Marjorie McMullen and her brother Harold White attended the funeral of Mr. William John Short at St. Bartholomew Anglican Church, Bannockburn on Thursday. Mr. Shaw is the father of Mrs. Ray White.

OLDEST HOUSE

SILLERY, Que. (CP)—Jesuits who operate Canada's oldest house as a museum plan to convert it into a missionary centre. The house, built in 1637, lies near the St. Lawrence River in this wqueber City suburb. Constructed of wood and stone, it is still largely intact.

Foxboro

FOXBORO — Mr. and Mrs. Herb Howes of Fremont and Mrs. Harry Thompson, West Huntingdon were Thursday callers of Mr. and Mrs. Clifford Wilson.

Miss Darlene Armstrong, Belleville is holiday guest of Sharon Chappelle.

Rev. and Mrs. A. L. Shorten and girls of Orland were Tuesday guests of Mrs. J. W. Daniels. Mrs. Daniels returned with her daughter for a holiday.

Mrs. Roy Bartlett, Belleville is a daughter-in-law of her brother, Mr. and Mrs. Harry Kelly.

Mr. and Mrs. Fred Jenks and family, Kitchener were holiday guests of the latter's mother, Mrs. Robert Gay.

Mr. and Mrs. John Skinner, Toronto were weekend guests of Mr. and Mrs. Reg. Skinner.

Mr. James Churchill, Sr., is a patient in Belleville General Hospital.

BARGAINS!

BARGAINS GALORE AT

BOYCE'S

PINNACLE STREET LOT

PRICES SLASHED AGAIN

ON THE BALANCE OF OUR USED CAR STOCK

SPECIAL DEALS

ON ALL 1955 TO 1958 MODELS

MOST MODELS GOING FOR LESS THAN WHOLESALE

LOOK THEM OVER: YOUR OFFER MAY TAKE IT.

Yes, we still take trades — Name your terms. We will try to meet them.

NO DOWN PAYMENT REQUIRED UP TO 36 MONTHS TO PAY

SEE JIM BOWES - - - -

He will arrange your financing for you.

J. B. BOYCE & SONS LTD.

PINNACLE ST. LOT — WO 8-5154

THE BAY OF QUINTE AGRICULTURAL MUTUAL FIRE INSURANCE COMPANY

A LOCAL MUTUAL COMPANY OWNED AND OPERATED BY LOCAL POLICYHOLDERS

INSURES FARM BUILDINGS AND THEIR CONTENTS INCLUDING LIVESTOCK AND FARM EQUIPMENT

Represented by:

C. W. BURR AND SON

GENERAL INSURANCE

Agents for:

FIRE — WINDSTORM — MULTI-PERILS — AUTOMOBILE LIABILITY — THEFT — PERSONAL ACCIDENT — GLASS BONDING — OTHER INSURANCE

INSURE with BURR

(City and Country)

OFFICE: 210A FRONT ST. BELLEVILLE, ONT.

PHONES: OFFICE: WO 2-3471 DOUGLAS BURR Residence WO 8-8185

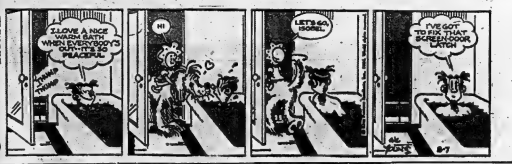

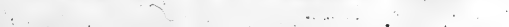

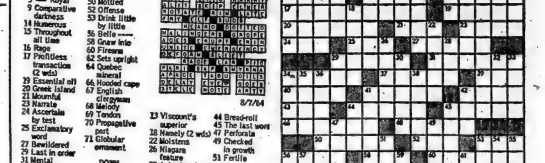

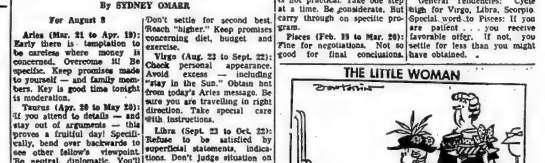

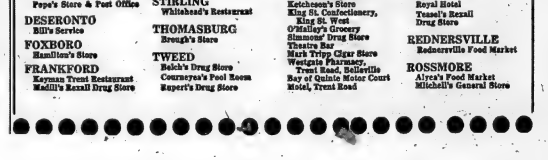

ACROSS

1 Killed
5 — Royal
9 Comparative darkness
14 Numerous
15 Throughout all time
16 Rage
17 Profitless transaction (2 wds)
19 Essential oil
20 Greek island
21 Mournful
23 Narrate
24 Ascertain by test
25 Exclamatory word
27 Bewildered
29 Last in order
31 Mental condition
34 Little face
37 Rate of movement
39 Weight
40 Have continued
41 Persian fairies
42 Leaning
43 Man's pronoun
44 Viscount's inferior
45 Nonsense
46 — Sept.
48 African capital
50 Mottled
52 Offense
53 Drink little by little
55 Hate
58 Gnaw into
60 Firearm
62 Sets upright
64 Quebec mineral
66 Hooded cape
67 English clergyman
68 Melody
69 Tendon
70 Propagative part
71 Globular ornament

DOWN

1 Treat ore
2 Fowl
3 Adversary
4 Famed comedian
5 Human being
6 Eggs
7 The far Left
8 Walk on
9 Tiny: Scot.
10 Lewis Carroll character
11 Preceded
12 Graduated disk
13 Viscount's superior
18 Namely (2 wds)
22 Solutions
26 Niagara feature
28 Animal park
29 Charge fixed by law
30 Dormouse-like
32 "Madame Butterfly" author
33 Grafted: her, Accompli
35 A fiefs
36 Quebec City founder
38 Less
41 Artifical gems
42 Transportation section
44 Broadcast
45 The last word
47 Perforate
49 Checked in growth
51 Fertile spot
53 Supply
54 Ancient Greek region
55 Afford an argument
56 Cleopatra's hand-maiden
57 Partly: prefix
59 Sound quality
61 Thrust with knife
63 Use thread
65 Actual time of life

Yesterday's Puzzle Solved:

8/7/64

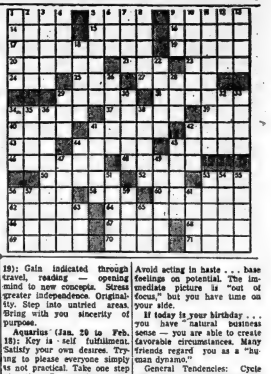

Astrological Forecasts

By SYDNEY OMARR

For August 8

Aries (Mar. 21 to Apr. 19): Early there is temptation to be careless where money is concerned, so. Overcome it! Be specific. Keep promises made to yourself — and family members. Key is good time tonight is moderation.

Taurus (Apr. 20 to May 20): If you attend to details — and stay out of arguments — this proves a fruitful day! Specifically, bend over backwards to see other fellow's viewpoint. Be neutral, diplomatic. You'll be happier!

Gemini (May 21 to June 20): You will discover your worries are minor! Day when you can feel "released." Excellent for socializing, making contacts. Display wonderful sense of humor. Put off more serious endeavors.

Cancer (June 21 to July 22): Aid forthcoming from person who has proved friendship. You'll need to show you can be a "good winner." Your program will be put into effect ... applies to personal as well as professional activities.

Leo (July 23 to Aug. 22): Cycle remains high. But you must revise basic attitudes. Break certain habit patterns. Don't settle for second best. Reach "higher." Keep promises concerning diet, budget and exercise.

Virgo (Aug. 23 to Sept. 22): Check personal appearance. Avoid excess — including "stay in the Sun." Obtain hint given today's Aries message. Be sure you are travelling in right direction. Take special care with instructions.

Libra (Sept. 23 to Oct. 22): Refuse to be satisfied by superficial statements. Indications. Don't judge situation on basis of rumors. Probe deep. Money question ties in with work out favorably. But you must help it along!

Scorpio (Oct. 23 to Nov. 21): Your intuition "works overtime." Heed inner feelings. Authorities on your side. Proceed with confidence. Opposition will prove healthy. Gain valuable idea by keeping close watch on competition.

Sagittarius (Nov. 22 to Dec. 21): One who has encouraged your efforts seeks results. No day to attempt "bluffing" tactics. Be understanding. Be more honest you are ... the better. Reach constructive agreement.

Capricorn (Dec. 22 to Jan. 19): Gain indicated through travel, reading — opening mind to new concepts. Stress greater independence. Originality. Step into untried areas. Bring with you sincerity of purpose.

Aquarius (Jan. 20 to Feb. 18): Key is self fulfillment. Satisfy your own desires. Trying to please everyone simply is not practical. Take one step at a time. Be considerate. But carry through on specific program.

Pisces (Feb. 19 to Mar. 20): Fine for negotiations. Not so good for final conclusions. Avoid acting in haste ... base feelings on potential. The immediate picture is "out of focus," but you have time on your side.

If today is your birthday . . . you have natural business sense — you are able to create favorable circumstances. Many friends regard you as a "human dynamo."

General Tendencies: Cycle high for Virgo, Libra, Scorpio. Special word to Pisces: If you are patient . . . you receive favorable offer. If not, you settle for less than you might have obtained.

THE LITTLE WOMAN

"We're never going to get anywhere, madam, if you keep repeating, 'But will my husband like it?'"

The Ontario Intelligencer

Is Sold Daily At The Following Stores:

IN HASTINGS COUNTY—

BATAWA
Pines Motel & Restaurant, Hwy. 33

BLOOMFIELD
Frenchy's Bakery

CANNIFTON
F. Windsor & Son, General Store

CORBYVILLE
Pope's Store & Post Office

DESERONTO
Bill's Service

FOXBORO
Hamilton's Store

FRANKFORD
Keyman Trent Restaurant
Madill's Rexall Drug Store

MADOC
Johnston Drug Store
Rupert's Drug Store

MARMORA
Nickel's Drug Store
Shannon's Drug Store

MARYSVILLE
McAuley's Service Station

SHANNONVILLE
Reid's Grocery
LaRose's General Store

STIRLING
Whitehead's Restaurant

THOMASBURG
Brough's Store

TWEED
Balch's Drug Store
Cournoyea's Pool Room
Rupert's Drug Store

IN TRENTON—

TRENTON
Subway Lunch, 219 Sidney St.
Bradshaw's Grocery, Carrying Place Road
Brown's Drug Store
Brown Stand
Bus Terminal
Ethier Billiards
Gordon Grey Variety Store
Hewitt's City Service, Carrying Place Road
Ireland's Drug Store
Ketcheson's Store
King St. Confectionery, King St. West
O'Malley's Grocery
Simmons' Drug Store
Theatre Bar
Mark Tripp Cigar Store
Westgate Pharmacy, Trent Road, Belleville
Bay of Quinte Motor Court Motel, Trent Road

IN PRINCE EDWARD COUNTY—

CARRYING PLACE
Westfall's General Store

CONSECON
Galsworth's General Store

PICTON
Bailey's Billiards and Cigar Store
Globe Bowling and Restaurant
Royal Hotel
Tessel's Rexall Drug Store

REDNERSVILLE
Rednersville Food Market

ROSSMORE
Alyea's Food Market
Mitchell's General Store

GIGANTIC

THESE CARS MUST BE SOLD NOW!!

WE WILL NOT BE UNDERSOLD...
MAKE US AN OFFER!!

110 CARS IN STOCK . . . ALL MAKES AND MODELS

FINANCING AS LOW AS $5 DOWN A WEEK

1963 CHEV. IMPALA CONVERTIBLE
Equipped with a big, V8 motor, automatic transmission, power steering, power brakes, whitewalls and many other extras. For added pressure the car is finished in a sparkling Honduras Maroon.
TRUDEAU TRU-VALUE ..... **3395.**

1962 CHEVY II NOVA 2-Door Hardtop
Equipped with 6 cylinder motor, custom radio, automatic transmission, windshield washers. A very scarce model finished in a bright Azure Aqua with matching trim.
TRUDEAU TRU-VALUE ..... **2295.**

1960 FORD 2-Door Ranch Wagon
Finished in a smart 2 tone grey metallic and ivory with matching trim. This family wagon is equipped with an economy 6 cylinder motor, radio, and automatic transmission. A really true value for the money.
TRUDEAU TRU-VALUE ..... **1295.**

1961 FORD CUSTOM
2 door sedan equipped with a custom radio, synchro-mesh transmission, economy 6 cylinder motor and finished in maroon and ivory.
TRUDEAU TRU-VALUE ..... **1450.**

1957 OLDS. SUPER 4-DOOR SEDAN
Finished in 2 tone blue and ivory. Equipped with a custom radio, automatic transmission, power brakes. A steal at the price. Licence C36603. ..... **675.**

1954 MERCURY 4-DOOR SEDAN
Equipped with V8 motor, standard transmission. A very clean car. Licence 47101 ..... **195.**

1959 CHEVROLET WAGON
2 door, Blue and white, V8 motor, standard transmission. Lic. X25086 ..... **645.**

1957 METEOR CUSTOM
2 door sedan finished in 2 tone blue and ivory. Standard transmission. Economy 8 cylinder. Lic. C32819 ..... **375.**

1963 PONTIAC PARISIENNE CONVERTIBLE
Equipped with a V8 motor, power steering, power brakes, custom radio and automatic. A showroom car finished in Onyx black with red trim.
TRUDEAU TRU-VALUE ..... **3295.**

1961 CHEV. BISCAYNE 2-Door Sedan
Equipped with 6 cylinder motor, custom radio, synchro-mesh transmission and finished in a gleaming Lido Green. A real sharp car
TRUDEAU TRU-VALUE ..... **1695.**

1959 BUICK LE SABRE
2 door sedan finished in Onyx black with matching trim. This Sharp car is equipped with power steering, hydromatic and window washers.
TRUDEAU TRU-VALUE ..... **1295.**

1956 CUSTOM ROYAL 4-Door Sedan
Finished in a sportstone, equipped with custom radio, power steering and brakes. Licence C36403 ..... **285.**

1957 PLYMOUTH 2-Door Hardtop
Finished in 2-tone black and red. Equipped with custom radio, 6 cylinder motor and standard transmission. Licence E19651 ..... **575.**

1956 MONARCH
4 door sedan finished in grey and white, V8, power steering and brakes, radio. Lic. C35714 ..... **375.**

YOUR CHOICE $95.

'55 FORD — Licence C34566 — 2-door
'51 CHEV. — Licence 35425 — 4-door
'54 PONTIAC — Licence C28174 — 4-door
'54 BUICK — Licence C18261 — 2-door
'51 BUICK — Licence C22973 — 4-door
'53 FORD — Licence C33088 — 2-door
'54 AUSTIN — Licence C25095 — 4-door
'51 CHEV. — Licence C33498 — 4-door
'55 CHEV. — Licence 17220 — 4-door

1956 VAUXHALL VELOX
4 door sedan finished in dark blue. Real good transportation. Lic. H59122 ..... **175.**

1956 BUICK
2 door hardtop finished in a dark green metallic, equipped with an automatic transmission. Chrome discs. A real steal Lic. C10493 ..... **275.**

1958 MERCURY MONTEREY
4 door sedan finished in an olive green. Equipped with a V8 motor, automatic transmission. A real steal at the price. Lic C33619 ..... **695.**

1957 FORD
4 door sedan finished in blue and ivory 2 tone, equipped with a V8 motor, automatic and custom radio. Lic. H62700 ..... **375.**

1954 CADILLAC
4 door sedan finished in a dark green. All Cadillac equipment. ..... **245.**

1957 PLYMOUTH
4 door sedan finished in 2 tone beige. Equipped with a 6 cylinder, motor, standard transmission. Lic. C36039 ..... **485.**

THE LARGEST SELECTION OF USED CARS IN THE QUINTE DISTRICT!

1954 MERCURY
4 door sedan, equipped with custom radio, automatic and finished in 2 tone green and ivory. A good solid car. Lic. C36406 ..... **250.**

1954 MONARCH
4 door sedan equipped with a custom radio, stick shift. V8 motor. Lic. C36227 ..... **145.**

1955 FORD CUSTOMLINE
4 door sedan finished in a dark blue. V8 motor, automatic transmission. A good clean car. Lic. C18145 ..... **265.**

1955 FORD FAIRLANE
4 door sedan equipped with a V8 motor, stick shift. Coral and Ivory 2 tone. Lic. C36411 ..... **185.**

Every Car Sold at Trudeau's CARRIES A 1 FULL YEAR GUARANTEED WARRANTY

MEMBER G USED CAR WARRANTY PLAN

ENVOY – CORVAIR – CHEVELLE – CHEVROLET – OLDSMOBILE – CADILLAC – CHEVROLET TRUCKS

TRUDEAU MOTORS LTD.

31-45 STATION ST. – Day: WO 8-6767 – Night WO 8-6769

FOXBORO ROAD – Day: WO 8-6767 – Night WO 8-6760

THE WEATHER
Sunday — Mainly sunny and not so cool. Low 45. High 70.

The Ontario Intelligencer

TEMPERATURES
Max. Min.
Today 70 51
One Year Ago 83 63

Authorized as second Class Mail Post Office Department, Ottawa

BELLEVILLE, ONTARIO, SATURDAY, AUGUST 8, 1964

7c Per Copy

TURKISH JETS STRAFE CYPRIOT PORT

Little Chance Of Viet Nam War Spreading

No Chance of Meeting Between Two Factions

WASHINGTON (AP) — High U.S. authorities said today chances for a major expansion of the Vietnamese war appeared to be lessening.

They reported that there has been no sign, so far, of mass troop movements in Communist China or North Viet Nam. And they said there has been no evidence that Communist seafarces or planes are hunting targets.

President Johnson, meanwhile, had near-unanimous support from Congress to employ a flexible military response if necessary to meet any new Communist threat in Southeast Asia.

By votes of 414 to 0 and 88 to 2, respectively, the House of Representatives and Senate approved Friday a joint resolution that "approves and supports Johnson's determination "to take all necessary measures to repel any armed attack against the forces of the United States and to prevent further aggression."

UNDER MARTIAL LAW

South Viet Nam, focal point in the anti-Communist struggle, remained under virtual martial law, imposed Friday by Premier Nguyen Khanh.

Redeployment of beefed - up U.S. strength in the South Pacific continued. A squadron of supersonic jet fighters, newly arrived from the United States, dropped briefly in Hawaii, then headed for Southeast Asia.

At the United Nations, the Security Council invited both North and South Viet Nam to take part in debate on the situation.

While optimistic that the situation would continue to ease, U.S. officials did not rule out the possibility that it might take the Communists a while to digest their forces if they planned a major move.

The feeling was that the North Vietnamese were taken by surprise when U.S. planes bombed four torpedo boats and an oil refinery Wednesday as retaliation for Communist attacks on two U.S. destroyers.

The resolution passed by Congress had been requested by Johnson to show bipartisan support for his Viet Nam stance. Johnson hailed the action as a demonstration to all the world of the unity of all Americans."

And he followed up by appointing Henry Cabot Lodge, former U.S. ambassador to South Viet Nam, to rally allied capitals to acquaint leaders with the U.S. position and purposes in Southeast Asia.

UNITED NATIONS (AP)— Diplomats expressed doubt today that either North or South Viet Nam will accept invitations to take part in the UN Security Council's debate on the latest Southeast Asian crisis.

Delegates felt that both states would take the alternative choice contained in Friday's council invitations and send in memorandums giving their positions.

Two theories were advanced to support this reasoning.

1. The Red Chinese would discourage North Viet Nam's coming to the United Nations to associate with their ideological rivals, the Soviet Communists.

2. Both China and North Viet Nam might fear that broadening the UN debate would underscore their efforts to set up a new international conference on neutralizing Viet Nam.

Informed sources said Friday night that none of the 11 council members, including Czechoslovakia and the Soviet Union, knew whether Communist North Viet Nam wanted to join the debate. They said South Viet Nam would confirm in only if North Viet Nam did.

The council sent out the invitations Friday as it continued debate on the North Vietnamese torpedo attacks on U.S. warships in Tonkin gulf and the U.S. counterblow.

BOTH COUNTRIES INVITED

The proposal to invite North Viet Nam was submitted by the Viet Union. The United States countered by insisting that South Viet Nam be asked also.

During Friday's council session, Communist Czechoslovakia lashed out at the U.S. retaliatory air strike against North Vietnamese installations.

Czech delegate Jiri Hajek accused the United States of "naked and brutal aggression" and "colonialism and big-stick" policies. He expressed his government's solidarity with North Viet Nam's "firm attitude."

Hajek suggested that the U.S. and had killed "Vietnamese fishermen and their wives and children." He said it did not square with U.S. delegate Adlai E. Stevenson's statement to the council on another issue four months ago that the United States disapproved of "retaliatory raids . . . by whomever and whenever."

Stevenson replied that the raids were "a relevant response to wild words" to destroy weapons and support facilities that had been used against U.S. vessels and show that armed aggression, whether in the Gulf of Tonkin or anywhere else, will not be tolerated and will not go unanswered."

Stevenson asked Czechoslovakia to influence North Viet Nam to "cease its provocations."

PARENTS OF SLAIN CIVIL RIGHTS WORKER—Mr. and Mrs. Robert Goodman of New York City are overcome by brief today as the body of their son, Andrew, 20, was removed from an airplane at Newark Airport. The body was brought here from Jackson, Miss. Goodman and two other civil rights workers disappeared in Philadelphia, Miss., June 21. Their bodies were found in a concealed grave there Aug. 4. (AP Wirephoto)

This Morning Planes Again Roar Over Coastal Area But This Time Guns Silent

Turks Deny Earlier Shooting But Warn They May Soon Bomb

NICOSIA (AP)—Turkish Air Force jets roared over Cyprus today in a second show of support for the embattled Turkish-Cypriot minority in Turkish Cypriot spokesman announced.

None of the planes apparently opened their guns as they swooped over the island's northeastern coast, scene of bitter fighting between Greek and Turkish-Cypriots for the past three days. However, a Turkish-Cypriot spokesman said the aircraft had been ordered to "intervene when necessary."

The Cyprus dispute veered into another crisis stage Friday after Turkish jet fighters swept over Polis, a small port in northwest Cyprus.

The Greek - Cypriot government said the jets had strafed the village, hitting an Italian cargo ship in the harbor. It said would bring a charge of aggression against Turkey before the UN Security Council and ordered the 20,000 man Greek-Cypriot national guard on a standby alert.

DENIES SHOOTING

Turkey had emphatically denied that its planes had done any shooting Friday. But it promised they would be back today on a reconnaissance. If U.S. peacemaking efforts don't show any results, the Turkish government statement warned, Turkey might bomb the island as it did the Turkish - Cypriot cause.

Greece rallied behind the Greek Cypriots, placing all the Greek armed forces on alert. In Athens, Greek military leaders went into an emergency conference to consider the military implications of the new crisis in Cyprus.

Greek Defence Minister Peter Garoufalias warned that the "unjustified aerial attack" had created "a highly dangerous situation which might lead to war."

CALL MEETING

The U.S. State Department in Cyprus described the situation as "very serious." U.S. Ambassador Taylor Belcher joined the UN commander, Kodenderra Subayya Thimayya of India, in an urgent call on President Archbishop Dr Fazil Kuchuk, leader of the Turkish Cypriot community and a strong vice-president in the Cypriot government.

The Greek-Cypriots said four U.S. - made Sabre jets had strafed Polis harbor, hitting an Italian freighter which had just taken on a load of ore. Italian freighter's St. George radioed this message to the British-owned ore mines after the incident Friday, a spokesman said.

"Safe at 1930 (7:30 p.m. after being machine gunned. Crew safe."

The Italian embassy in Nicosia said the ship had been hit. It had no case of jitters was evident in Nicosia today when the roar of jets was heard over the capital. But a British spokesman said the planes apparently were RAF jets.

Gunfire continued in the rugged mountains and along the coast north of Nicosia and Turkish - Cypriots evacuated their women and children from villages in the area. About 200 Turkish-Cypriots took refuge at an encampment of Swedish UN troops.

Since the fighting began in the rugged Pitsilia region Wednesday night, 12 Greek- and two Turkish-Cypriots have been killed and 15 Greek and 10 Turkish-Cypriots wounded, according to unofficial estimates.

WHERE ACTION IS REPORTED IN CYPRUS—The Cyprus government reported last night that four Turkish jets had strafed the northwestern coastal town of Polis, a village of about 1,000 persons. (AP Wirephoto Map)

Flag Battle Coming

By RONALD LEBEL

OTTAWA (CP) — The Commons disposed largely of federal-provincial tax - sharing measure Friday and cleared the decks for the resumption of the explosive flag battle early next week.

Second reading, approval in principle, was given to the fiscal bill, which enacts complex arrangements worked out in federal-provincial talks over the last nine months.

The arrangements will give the provinces an extra four-per cent slice of personal income taxes over the next two years. Equalization payments to poorer provinces will go up and the annual $8,000,000 "Confederation grant" to Newfoundland will be extended indefinitely.

The legislation is expected to be passed Monday or Tuesday, clearing the way for a long, intense debate on the government's resolution for a maple leaf flag.

Most Conservative MPs are pledged to fight the new flag and press for a national referendum or the withdrawal of the resolution.

With this in mind, M. T. McCutcheon (PC — Lambton-Kent) suggested Friday that the Commons revert to its normal hours, shorter than at present by 5½ hours a week.

24-HOUR SITTINGS?

Creditiste House Leader Gilles Gregoire, whose 13 - man

(Continued on Page 3)

Press Criticism Often Justified, Teachers Feel

OTTAWA (CP)—Public criticism of the press often is unjustified and based on misunderstanding, members of a group of Canadian high school teachers said in interviews here Friday.

The 38 teachers, who are attending a 13-day workshop designed to show them how to use the daily newspaper as a teaching aid, agreed that contact with newspaper men speaking at the Carleton University workshop had given them greater confidence in Canadian newspapers.

But several stressed that students should be taught to read newspapers critically and to distinguish between editorial comment and objective reporting.

James Lovekin of Scarborough, Ont., head of the history department at Scarboro's Cedarbrae Secondary School, said during a break in workshop activities that "people get as good as a press as they deserve, and I think we're getting a better one than we deserve."

Mr. Lovekin added that workshop participants had been surprised at the high level of professional independence and responsibility" exhibited by individual newspaper men who spoke to them.

"We're also impressed by the fact that the press is the last medium left to communicate between people working in technical fields and the general public."

He said newspaper reporters, specializing in such fields as medicine, science and education were "doing a wonderful job in popular education."

A Winnipeg English teacher, Henri Enns of General Wolfe Junior High School, said he was convinced by workshop discussions that much broader use of newspapers should be made by schools.

"I came here with the idea that newspapers could be used as aids in teaching such subjects as current affairs. But now I think that the newspaper could well become a separate subject in secondary schools."

Mrs. Phyllis Flewwelling of Edmonton, a Grade 9 social studies teacher and school librarian at McCauley Junior High School, said the workshop had inspired her to plan a "crash program" of newspaper education for her students this fall.

"I want to make a complete study of the newspaper at the beginning of the term, taking perhaps two weeks to introduce my students to the various sections of newspapers.

"I plan to point out, for example, the difference between the editorial section, the international news pages, provincial pages, and so on—and show students how to use the paper for their studies."

The workshop, which is under the direction of Carleton University's dean of students Harrell A. Wendt, is sponsored by the Canadian Daily Newspaper Publishers Association.

Its program of discussions and talks by prominent newspaper men and educationists continues until Aug. 14.

Living Costs At Record

OTTAWA (CP)—Living costs in Canada rose to a record high in June mainly as a result of a sharp increase in food prices, the bureau of statistics said Friday.

The consumer price index, based on 1949 prices equalling 100, increased by nine-tenths of a point to 136.2 at July 1 from 135.3 a month earlier.

This means that the index has risen two points since Jan. 1 when it stood at 134.2. It also is up by 3.7 points from the July 1, 1963, index of 132.5.

While living costs moved ahead in June, industrial wages and salaries also were on the increase.

The index of average industrial wages and salaries at June 1—latest date available —was 202.0, compared with 201.0 a month earlier and 194.4 a year earlier.

The wage index also is based on 1949 levels equalling 100. It is computed on the total wages paid by firms employing more than 18 persons in a wide range of industries.

HOUSING ALSO UP

Besides the food index, increases also were recorded at July 1 for the housing and recreation and reading indexes. The transportation index declined slightly and other indexes were unchanged.

The food index advanced 2.0 points to a record 135.4 at July 1 from 132.5 a month earlier due to higher prices for most

(Continued on Page 5)

Factions May Patch Up Crisis

VIENTIANE (AP) — Hope rose in the tense Laotian capital today that rival rightist military factions may patch up a feud which could topple the shaky power structure.

Informants say a key man in the situation is General Siho Lamphoutacpol, who commands all civilian and military police in the Vientiane area. Siho, they say, is not willing at present to join either faction and is concentrating on maintaining security of Vientiane, the administrative capital. Should he decide, the whole power situation could become serious.

All that is known for sure is that the army was put on alert last Tuesday night, considerable military movement was noted and the capital was tense through the night.

The only official explanation was made Thursday when five

(Continued on Page 5)

Fourth Escape From Joyceville

KINGSTON (CP)—John Malcolm McLaren, 34, of Toronto became the fourth man in five days to escape from the Joyceville minimum security prison 12 miles north of here Friday.

Prison officials said Malcolm, who began serving a three-year term for uttering June 3, was wearing prison clothes and is not considered dangerous.

Today's Chuckle

The optimist promises we live in the best of all possible worlds; and the pessimist fears this is true.

THE WEATHER

Synopsis: An outbreak of Arctic air will cover the province today, giving considerable cloudiness and holding the mercury to near 70 in the south and in the fifties throughout Northern Ontario. Clearing skies are expected Sunday but temperatures will continue on the cool side.

Strangers in a Foreign Land

Touring Scots And Mariposa Folk Singers Stranded In Toronto

'Nobody Seems to Care About Us'

TORONTO (CP)—Two groups of Scottish tourists are stranded in Canada until at least Sunday night because there are no scheduled flights to take them back to Scotland.

A group of 112 tourists arrived at Toronto International Airport Friday night, expecting to board a charter flight for their homeland after visiting relatives and friends here.

But there was no plane at the airport and no one to meet them.

David Benyon, leader of another 112 - member group of tourists that was to leave tonight, said Friday his group also would be stranded.

He said he had learned that the group had booked charter flights, had been cancelled and the airline was unable to operate.

He said the earliest the two groups will be able to leave Canada is Sunday night when there is a possibility that six Air Canada or British Overseas Airways Corporation charter flight will be available.

Last week another group of Scottish tourists was stranded in Toronto for a short time when a United States Airways charter plane was not allowed to land because it did not comply with Department of Transport regulations governing international carriers.

Norman MacLean of Glasgow, one of Friday's stranded travellers, said that 90 per cent of the group had to be back at work in Scotland Monday.

"We've been treated badly. No one seems to care about us."

Suffers Stroke

ROME (Reuters) President Antonio Segni of Italy, 73, who suffered a cerebral stroke while watching an Italian soccer match Friday afternoon, today showed "a certain improvement," his personal physician said.

The doctor, Professor Giuseppe Ginnelli, spent the night at the president's bedside.

Segni, a former university professor, was twice prime minister and three times foreign minister in Christian Democratic Party cabinets.

Rat Cellar Was Never Like This

TORONTO (CP) — An enthusiastic crowd of 1,000 sat through a brief cloudburst Friday night at the end of folk singing entertainers from three countries opened the fourth annual Mariposa Folk Festival at a waterfront baseball stadium here.

The festival, held for the last three years at Orillia and originally scheduled this year for a farm near Orillia, was switched to Toronto 24 hours before Friday's opening of the three-day program.

The transfer from the Medonte Township farm came after Mr. Justice E. L. Haines of the Ontario Supreme Court upheld a township bylaw restraining Mariposa Folk Festival incorporated from holding a affair within township boundaries.

The Medonte council opposed the festival because of incidents of rowdyism and drinking which marred the event in Orillia, 95 miles north of Toronto, last year.

Friday's show at Maple Leaf Stadium was quiet. It ends Sunday.

Among the opening night headliners were a Liverpool, England, duet, Bridie O'Donnell and Jacqueline McDonald.

Out-of-town people attending were expected to stay in tents and trailers at the Medonte farm site Friday. Two folknics, one from Vancouver and another from Chatham, told town officials they were broke and spent Thursday night as guests of the police.

Police Halt Escape From Quebec Prison

QUEBEC (CP)—Some 90 provincial and municipal police halted an apparent escape attempt in the Quebec Prison on the Plains of Abraham Friday night.

Aime Petitgrew, assistant governor of the jail, said a group of prisoners set fire to a wooden shed near an exit to dl trict gazette.

The fire was put out by prison staff, however, and policemen summoned to the jail shortly after 6 p.m. used nightsticks to persuade the prisoners to return to their cells.

The 175 prisoners who were in the jail courtyard at the time of the incident constitute a majority of the 230 men held at the institution. Its official capacity is 180.

Horse Kills Equestrienne At Renfrew

RENFREW, Ont. (CP)—One of Canada's top equestrienes, 29-year-old Mrs. Karl Mielke died Sunday night of injuries suffered when her horse fell on her.

Mrs. Mielke had said recently she would be available for the Olympics. The former Ruth Hollinrake, she had turned down the 1956 Olympics for marriage.

In a riding accident Thursday night, she was thrown over a hurdle when her horse stumbled. She then took the jump and landed squarely on her.

Mrs Mielke, who had more than 450 winning ribbons from jumping competitions in Toronto, Ottawa and Hamilton, was riding master at the Renfrew Riding and Driving Club in this town 75 miles west of Ottawa.

2 Passengers Of Pleasure Boat Missing

DUESSELDORF (AP)—Two passengers from a Dutch pleasure boat were missing and feared drowned Friday after their vessel and a West German tanker barge collided here, police reported.

They identified the Dutch vessel as the Aboy, from Rotterdam. She was on the home journey from a pleasure cruise along the banks of the Rhine River with 84 passengers and crew.

Cause of the collision was under investigation.

Two Children Raped, Slain

JACKSON, Wyo. (AP)—Two young daughters of an Illinois circuit court judge were raped and murdered in their beds at a luxurious motor hotel in this tourist - jammed resort town Friday.

A third girl in the same bedroom was not harmed by a killer who strangled one girl to death and bludgeoned the other, apparently with a rock he had carried into the room.

Dead were Cindy, 8, and Debby, 12, the daughters of Judge and Mrs. Robert McAuliffe of Maywood, Ill.

The girls' father heard the children screaming, raced to the room and found a man lying on the floor. He said the man apparently feigned drunkenness.

STORM KILLS 8

MANILA (AP) — Eight persons perished Friday as Typhoon Ida swept across northern Luzon Island. Six deaths came in the mountain province, the results of drownings and landslides. Two more were electrocuted by a live wire in Iloilo Norte province.

Coming Events

QUINTE DRIVING, RIDING CLUB present harness racing every Saturday evening, 8 p.m., Belleville Raceway, Exhibition Park, Part-Mutuel wagering. 1425-77-F-6-C

SELECTION SERVICE SATISFACTION
SMITH HARDWARE
314 FRONT ST. WO 2-3078

Kennedy Kids Close Up Shop As Business Proves Too Good

HYANNIS PORT, Mass. (AP)—Business was too good for the sidewalk stands run by nieces and nephews of the late president John F. Kennedy.

They closed up shop Friday, after customers and tourists in this seaside community snarled traffic near the Kennedy compound.

The children, operating from orange crate counters, offered postcards, medallions and souvenirs to raise funds for the Kennedy Memorial Library to be built in Boston.

They raised nearly $50 in two days from flabbergasted tourists who became willing buyers when they learned the identities of the storekeepers.

But after the word got around, Hyannis Port's narrow streets were jammed and police had to be called to direct traffic.

And the enterprising Kennedy kids decided, reluctantly they were too successful and went out of business.

Parliament At a Glance

By THE CANADIAN PRESS

FRIDAY, Aug. 7, 1964

External Affairs Minister Martin said he would be willing to talk to a secret committee session on the South-east Asia situation.

Prime Minister Pearson said the white paper outlining the revised Canada Pension Plan probably will be presented Monday.

Gordon Aiken (PC—Parry Sound - Muskoka) said the opting - out formula in cost-sharing plans is separating Quebec from the rest of Canada.

Tom Barnett (NDP—Comox - Alberni) said Premier Bennett of B.C. is perhaps the greatest separatist in Canada today.

Albert Leboe (SC—Cariboo) and others criticized the new tax - sharing arrangements with the provinces.

Senator Grattan O'Leary (PC — Ontario) objected to married Senate members as government money bill but did not try to block it.

SUNDAY, Aug. 9

The Commons meets at 2 p.m. to resume debate on the fiscal arrangements bill. The Senate stands adjourned until Tuesday at 8 p.m.

CAMPBELLFORD

Bridge Master Reports Heavy Canal Traffic

CAMPBELLFORD — Mr. Joseph Lalonde, Bridge Master at Campbellford reports to Council there are now 20 boats pass through Campbellford and the bridge had been lifted 600 times.

It is quite a common sight to see four or five or occasionally 7 yachts cruising the canal at one time. This year they appear to be larger, more fully equipped, with adequate accommodation for living completely on the boats. A great many have at least one canine sailor, some have two or a cat or two.

To cruise the Trent system in a yacht seems to have become a summer status symbol, induced to some degree by heavy highway motor traffic.

With no traffic regulations except in the proximity of a lock where speed is limited it is rather interesting to watch the movements of the boats, some move with a quiet slow progress as though enjoying to the full the changing scene of banks and trees and marsh. Some hustle along quite rapidly as though holiday time and summer are now about to end for the season. But whether fast or slow watching from a cottage or steering a cruiser, the broad waters of the Trent provide enjoyment for many people

PREMIER HURT

TEHRAN (AP)—Iran's Prime Minister Hassanali Mansour is recovering from minor injuries suffered in an automobile collision. He received a cut lip, a slight leg injury and back and chest bruises in the mishap in thick fog and heavy rain Friday.

FLOOR SANDING AND FINISHING
GLEN ELLIOT
139 Dufferin Ave. — WO 2-3068

Trenton News

By RULA GOSLING — EX3-3323

Council Will Continue To Purchase Fill

TRENTON — At a special meeting of the public works' committee and the finance committee of town council Friday morning, it was decided to continue with the purchase of fill from the road widening project, east of the town, to provide landfill for the proposed new waterfront park, south of the community gardens. The fill is being supplied at 30 cents a cubic yard, and council means to buy up to 35,000 cubic yards.

At Thursday night's meeting of council, Councillor Edward Todd questioned council's right to buy fill when requests for such services as town sewers often have to be turned down for lack of funds.

However, Councillor Joseph Gould told council it would never again have the opportunity to buy fill at such a low price, and echoed Mayor James MacDonald's expressed sentiments that the park was "something for all people."

Council will also go ahead with plans to install sanitary sewer from the vicinity of the Legion Hall on Quinte Street, to Wharf Street, and Victoria to McGill Street and so on up to Flim Street. The installation is to cost around $100,000. Grants, water works' subsidies and services to be effected by not completing other projects this year, will take up most of the cost, but there may be a deficit of a third of a mill on the work.

Council also plans to pave parts of Campbell Street, Lorne and Victoria Ave., McColl Street, Henry Streets and Shuter Street and extend Ontario Street, Trenton east to the community gardens' area.

No Action Taken by Town Council

TRENTON — A section of Wharf Street North, zoned residential, was the subject of prolonged discussion at town council meeting Thursday night.

Mr. Devere Masters, a store owner in the area, has asked to have the area re - zoned commercial. Mr. Masters told council when he bought the property, he was told by the former owner it would be all right to conduct a business on the premises. Recently when he applied the area was zoned residential, he asked for the re - zoning. The Planning Board has recommended that the residential zoning be retained, for a number of reasons. One is that West Street at this point is very narrow. With around 200 cars passing out of factories further north from the point in question every day, traffic could very well become congested at this point if the motorists chose to stop at Mr. Masters' place of business. Two businesses are located across the road from the Masters' store.

Mr. Masters argued that a used furniture business was being operated in the area under the very same circumstances he himself was operating.

Council, in the final analysis, decided to do nothing at all about re - zoning, because of the planning board's recommendation, and Councillor Rose Burtt suggested that the operation of the used furniture store be investigated.

"LEFT FOR SALE"
LADIES' DIAMOND RING
Ladies 3 large, fiery diamond ring — total weight 50 carats. Exquisitely designed in 18 Kt. white gold. Registered and insured. Sacrificed at —
$400.00
(Owner's name on request)
O'CONNOR'S JEWEL BOX
212 FRONT ST. WO 8-7422

Two Trenton Air Rangers, Nancy Workman and Linda Howard, left Trenton on Friday with their captain, Miss Eva Baker, for a two weeks' trip to Mexico. Miss Baker will serve as leader for 14 rangers from across Canada for the trip. Left to right, Miss Baker, Nancy and Linda. The cat in Nancy's arms is Cindy, who wanted to go too.

10 Nursing Home Patients Safely Taken From Building

TRENTON — Ten elderly patients escaped without injury from a fire last night in the Panda's Villa Nursing Home on Dundas Street East in Trenton.

Constable Sidney Vickers of the Trenton police was passing the nursing home about 11:15 when he noticed smoke pouring from the building. He then proceeded directly to the Trenton firehall and turned in the alarm. The entire Trenton force was sent to the scene and after three hours extinguished the blaze.

The patients in the home were removed from the densely smoke-filled interior by Rushnell Ambulance men. They moved the patients next door to a motel and guests, already in bed were asked to get up and give their beds to the patients. During the early hours of the morning the ten were removed from the motel and taken to the Trenton Memorial Hospital where they are all reported in good condition.

The fire is reported to have started in a third floor attic. There was slight damage to the second floor and the first level escaped damage entirely. The big problem for the firemen was the dense smoke. Two men were overcome with the smoke, including Captain Gerald Lewis.

An official estimate of damage is unavailable but it is not thought to be too extensive. The hope has been expressed that the ten patients can be moved back into the home by Monday.

Plant Operator Is Praised In Report

TRENTON—The Ontario Water Resources Commission, over the signatures of the general manager, D. S. Caverly and B. C. Palmer, director, division of plant operations, has issued a report on the 1963 operations of the sewage treatment plant at Trenton.

The plant, located on the waterfront in east Trenton, was built in 1959 at a cost of $709,044 by the OWRC. Trenton will pay back the cost over a number of years.

Operating costs last year were $12,000 and $10,000 of the town's debt to the OWRC was retired. Total operating cost was $55,103 or roughly $3 per capita.

The plant is designed to serve 12,000 and when extended, to the recommendations of the OWRC, 15,000.

Plant operator, James Stewart, hired in 1960, was commended by the OWRC officials as "enthusiastic and interested in his work."

FREE FILM
FOR THE REST OF YOUR LIFE!
BLACK & WHITE
OR
KODACOLOR FILM
FREE!
Leave your exposed roll of KODACOLOR or BLACK and WHITE film at KELLY'S DRUG STORE and receive a fresh roll of the same size film FREE!
20% OFF FILM (Not Polaroid) — FLASHBULBS and CAMERAS
OPEN EVERY SUNDAY
CITY WIDE FREE DELIVERY
7 DAYS A WEEK
KELLY'S DRUG STORE
411 BRIDGE ST. E. WO 2-5388

Youth Charged With Theft Of Stamps

TRENTON — An 18-year-old Trenton youth, Douglas Prudhomme of Gotha Street, has been arrested and charged with the theft of stamps, worth $1,200 from an RCAF officer.

S/L Harry Sinston, 10 Coleman Dr., Middleton Pk., reported his loss to Trenton police earlier this week. Stamps worth $400 were recovered from a Toronto stamp dealer's store, on Thursday.

Prudhomme will appear in court at Trenton on Tuesday next.

WORK IS STARTED

Road work, preliminary to paving operations was started on Dundas St. E. Friday, by the Triangle Paving Company, after the contractor, Joseph Reyner of Toronto, was served with an ultimatum by town council, through consulting engineer Jack Tomlinson, Thursday.

The actual paving is expected to take about a week.

Town Bylaws Being Reviewed By Solicitor

TRENTON — Town Solicitor Roderick Campbell, clerk-comptroller O. W. Larry and president, Herman Miedema, have been engaged in reorganizing and examining the existing bylaws of Trenton. Mr. Larry reported to council Thursday night that a complete inventory had been taken of the by-laws, and that they had been catalogued and filed under proper headings. A card system, under these headings, has been established.

It has been recommended that by-laws to do with auctioneering operation of pool rooms, hawkers and peddlers and transient traders, operations of junk shops, salvage yards, trailer and second hand shops, milk distribution, operation of public halls, signs and canopies, operation of slot machines, operation of taverns, and operation of dry cleaning establishments, be reviewed, and re-enacted. In the opinion of the town solicitor, by-laws to do with the operation of slot machines comes under the Criminal Code. The by-law to do with the operation of pawn shops has very little, if any, application in Trenton, and should be reviewed, and brought up to date.

By-laws to do with bicycle licensing, operation of bakeries, hairdressing, plumbing, operation of restaurants, operation of taxi businesses, traffic and parking, are either up to date or come under the jurisdiction of some other body than council.

Council has been asked to review the suggested by-laws and rule on re-enactment.

Flag

(Continued From Page 1)

group backs the new flag, suggested that the House switch to round-the-clock sittings instead, presumably to wear the Conservative down.

Government House Leader Guy Favreau replied that the government will consider "any suggestion to enable the House to dispose of its business compatible with freedom of discussion."

Some Liberal sources said they might introduce a motion for 24-hour sittings if public opinion built up in their favor after two or three weeks of implacable Conservative opposition.

The last time this rare device was used occurred in 1913 when the Liberals bitterly opposed a Conservative naval bill.

The Commons sat from 3 p.m. Monday, March 10, to 11:32 p.m. Saturday, March 15, without interruption except for a one-hour supper break each day. The following April the government introduced the celebrated closure rule and cut off further debate.

Mindful of the 1956 pipeline furor when closure was last applied, the government is understood to have decided against using the closure rule this time.

DID NOT REPLY

Mr. Favreau did not reply Friday, however, when Opposition Leader Diefenbaker asked if closure was being considered.

"What! No answer!" the Conservative leader said. "That's not encouraging. So that's the plan, is it?"

Most of Friday's fiscal debate dealt with various definitions of separatism.

Auguste Choquette (L—Lotbinière) said the Creditistes show separatist tendencies and represent only a small minority of Quebec opinion.

Tom Barnett (NDP—Comox-Alberni) said the country's leading separatist is none other than Premier Bennett of British Columbia.

Gilles Gregoire (Creditiste—Lapointe) differed. He said that dubious honor belonged to Mr. Choquette.

Gordon Aiken (PC — Parry Sound-Muskoka) said the federal Liberals are leading Canada "de facto" separation into two socialist states, one French-speaking, the other English-speaking.

FREE FILM
WITH EACH
BLACK and WHITE
DEVELOP AND PRINT ORDER
Size 127 — 620 — 120
A Black and White film FREE with each similar photo finishing order.
AVAILABLE ONLY AT THE FOLLOWING DRUG STORES
BARTON'S — DOLAN'S — DUFF'S
LATTIMER'S — McKEOWN'S
SCHRYVER'S — WESTGATE

Soviet Union's Wheat Crop Average Yield

By ARCH MacKENZIE

WASHINGTON (CP) — The Soviet Union's wheat crop appears to have rebounded to average yields after the 1963 drought disaster, the United States agriculture department says.

The report is looked on as won't need to repeat massive wheat purchases from Canada and elsewhere.

In a quarterly appraisal of the world wheat situation, the department forecasts a record crop and consequent stiffening in competition for commercial sales.

Total U.S. exports for the year beginning July 1 may run around 675,000,000 bushels compared with the record 860,000,000 bushels in 1963-64. The amount exported commercially — as opposed to disposal through special foreign aid programs — may decline to perhaps 130,000,000 bushels from the record 346,000,000 of last year.

DEMAND TO EASE

The report says better crop prospects generally, except in Canada which had a record yield last year of 723,000,000 bushels, will pare commercial demand.

The report has a cheerful word to Canadian market prospects in reporting that weather conditions have been less good in eastern Europe, where Canada holds long-term wheat sales agreements with several Communist countries. But it warns that larger acreages in Hungary and Romania may offset lower yields.

The department forecasts a record Northern Hemisphere wheat crop, largely due to the U.S.S.R. and western Europe. North American output would rise, despite an anticipated acreage decline, because of bigger wheat yields in the U.S. and Mexico according to present indications.

Seven Charged After Narcotic Raid in Toronto

TORONTO (CP) — Seven persons were arrested here Friday when two RCMP officers, assisted by 10 city policemen, raided an apartment.

The metropolitan police were called in when the RCMP officers found themselves outnumbered.

Charged with illegal possession of narcotics are James Thomas Harris, 22, Donna Corbeau, 19, Gil Noble, 22, Laura Pittorella, 18 and John Brasseur, 20, all of Toronto, Peter Cosgrave 24, of Port Arthur and Robert McAvoy, 26, of Hamilton.

A Lift for Living

The Desire to Better One's Self Is Not Enough

By REV. HAROLD E. KOHN

Do you remember your childhood birthday celebrations, especially the spankings you received from parents, brothers, sisters or neighbor children? When on were nine, for example, you were given nine smart whacks on the proper location. But the person administering the paddling did not stop with nine resounding blows. An extra stroke was given with the announcement "One to be good on" and still another, "One to grow on."

There is a whimsical wisp of wisdom in that ending of the traditional birthday spanking. We all need something "to grow on."

Growth toward maturity is a characteristic of all living things from seeds planted in the fields to fish eggs laid and hatched in lakes, streams, and oceans; from nestling birds hatched in a fern-graced bower of the forest to children playing in nurseries and city parks. Growth is the least common denominator of all living creatures born into the world; growth is the development of the hidden potentialities, the secret qualities that we bring into the world when we arrive here.

WITHER AND DIE

But everything that grows must have something "to grow on." If a farmer wishes to grow corn he must determine what the corn will grow on, what fields offer the best type of soil, where the soil will be most uniform, well-drained, nutritious, and best suited to bring out the full potential of the seed. It is not enough to want to grow corn. Corn must have something to grow on.

So it is with growth of mind and spirit. The letter to the Ephesians advises early Christians, "We are to grow up in every way unto Him who is the head, even Christ." But what are we to grow on?

We grow on fellowship. We wither and die through detachment from other people and we thrive on the good we find in those to whom we belong. One of our primary joys is found in accepting and being accepted, approving and being approved, appreciating and being appreciated, forgiving and being forgiven in the company of those we respect and love.

The best things in life come through sharing. Art is shared beauty. Education is shared truth. The church and its services of worship, hospitals and their missions of mercy, charitable institutions and their help for the needy represent shared goodness. There would be no painting, sculpture, music, no schools, churches, hospitals, no charity, without a craving for and a fulfillment of fellowship. By eating, playing, working, and worshipping together we partake of the powers we find in members of our family, our neighborhood, and the larger circles of society. Through great books, great art, great music we keep company with the best minds of all time, and these souls that touch ours leave some grace, some good, some inspiration and aspiration as nutriment for our spirits.

SPLENDID FELLOWSHIP

When we are engaged in splendid fellowships, the company we keep keeps us. We grow on the fellowships we form.

We grow on our necessities. Necessity is an ugly word, signifying the restraints we shun, the unavoidable we wish to avoid, and the inevitables we seek to evade. But necessity is deceptive. It hides the nature of life's inevitables. Necessity is like some weirdly disguised character at a masquerade party. Its guise is frighteningly like that of some demon from the nether regions. But when masks are removed we see necessity is no devil at all but one of our best friends.

Hardly any baby bird learns to fly simply because it has a yearning to do so. Fledgling birds remain in their nests and beg their parents to feed them as long as the adults will yield to the hunger cries of their young. But soon comes the moment when the parent bird senses that the nestlings are mature enough to fly and she pushes them from the nest. The fledglings first learn to fly from fool—some 400,000 pilgrims will sheer necessity, and only after that can they fly because they desire to fly. They fly because they must before they fly because they wish.

God must sometimes confront us with necessities before we can become what we should be. We pray for patience, but God never sends us ready-made patience in gift-wrapped packages. Rather He allows us to get into situations where patience is the answer. A newspaper delivery boy accidentally throws the Daily News through a porch window; the wife is slow with dinner; an employee confuses the office bookkeeping; our fourteen-year-old son scribbles on the nursery wall with red and yellow crayons; the husband is irritatingly forgetful; Grandpa grumbles "about every little thing." Patience has no chance to grow when life is smooth and pleasant. Frustrations are what patience grows on. They make patience a necessity if we are to live decently and gracefully.

BETTER CHARACTER

It is dangerous to pray for better character unless we really mean business, for God will permit some necessity to come our way that will give character something to grow on. If we ask for courage, He will give us something on which to grow courage — some temptation, forward conformity to man's will, some fear that needs to be overthrown. If we plead for strength, some burdens will come our way. Strength will grow by lifting. Character will grow as the life's Coach for strength He gives the strenuous exercises by which we become stronger. Necessities are what we grow on.

God will ripen and mature the possibilities for good He has fashioned in all of us. So He sets us in a world of fellowships and of necessities, hopeful that we will draw from them the nourishment that will stimulate and sustain our growth toward Christ-likeness.

Pilgrimages Reappraised In India

By RUKMINI DEVI
Canadian Press Correspondent

BOMBAY (CP) — A difficult mountain road has set off a debate in India over the worth of religious pilgrimages.

Thousands of hymn-chanting men, women and children detrain every morning and evening at the tiny railhead at Rishikesh in north India to begin a 175-mile road journey to a mountain shrine—despite the government's warning that the road is in a bad condition and serious accidents are possible.

The goal of the pious Hindus is the sacred shrine of Badrinath, 11,000 feet up in the Himalayas. Annually the 900-year-old temple is believed to confer immortality on the human soul.

Avalanches and landslides have damaged the road at many points, making it risky in places.

Recently a packed pilgrim bus skidded and rolled down into a ravine 3,000 feet below. Twenty-eight of the 40 pilgrims were killed.

The government's appeal to incoming pilgrims to postpone their trip to Badrinath until the road is fully repaired has fallen largely on deaf ears.

Chanting "Badrinath-ki-Jai" (glory to Badrinath), some 2,500 pilgrims took the buses for the high shrine on the very day the radio and newspapers were announcing news of the accident.

CALLED DEATH ROAD

Many newspapers have called for an outright ban on pilgrimages to Badrinath until the road repairs are completed. The route is described in editorials as the "death road."

The National Herald of Lucknow, a paper founded by the late prime minister Nehru, says that the time has come to end the "humbug" of religious pilgrimages.

Columnists in the national newspapers say that pilgrimages at such human cost to remote mountain shrines are out of place in a modern India dedicated to industrial and scientific progress.

But the Mahant (chief priest) of the Badrinath temple says he expects the number of pilgrims to grow with the years.

In fact, the priest thinks that when the last stretch of 20 miles is also made passable for vehicles—it now is covered on foot—some 400,000 pilgrims will visit Badrinath every summer as against the present 75,000.

The declining tide immerses a part of Nehru's ashes in the holy Ganga River at Badrinath seems to have given new prestige to the ancient pilgrimage.

"It is a pity if a handful of officials or journalists think that they can halt this time-honored communion with the gods in the Himalayas," said the Badrinath priest.

DRIVES CHURCH

HELSTON, England (CP) — Rev. David Sharpe, vicar of Pancora with Cuncon Hills Church here in Cornwall, has bought a 32-foot trailer to use as a mobile church to drive throughout his parish.

CANADIAN VISIT

CHATHAM, England (CP) — Four ships of the Seventh Canadian Escort Squadron are to pay a weekly visit soon to the Chatham dockyard where submarines for the Canadian navy are being built.

Baptist Churches Summer Services

JOINT SERVICES OF VICTORIA AVE. AND EMMANUEL BAPTIST CHURCHES FOR THE MONTH OF AUGUST IN EMMANUEL BAPTIST CHURCH.

Organist:
Mrs. R. O. Hamilton

Minister:
Rev. Gordon Devitt
64 Victoria Ave.

MINISTER FOR AUGUST,
REV. GORDON WOODCOCK, B.A., B.D.

11.00 a.m.—MORNING WORSHIP
Subject: "MY CHURCH"
7.30 p.m.—EVENING SERVICE
Subject: "MEN AND MOUNTAINS"
7.30 p.m.—AT OAK LAKE — The Young People will conduct an open air service in the Park at Bird's Canteen on Concession 8 (Sidney Township) at Oak Lake.
10.00 a.m.—Sunday School in Victoria Ave. Church. There will also be a nursery and a Kindergarten class at the 11 o'clock service in Emmanuel Baptist Church.

PARKDALE BAPTIST CHURCH

514 Sidney St.

Pastor:
Rev. Stuart A. Mulligan

Organist:
Mrs. Marion Foster

SUNDAY SERVICES
10.00 a.m.—FAMILY BIBLE SCHOOL
11.00 a.m.—"THEN THEY WERE BAPTIZED"
7.30 p.m.—"STEPS TO SERVICE"

WEDNESDAY
8.00 p.m.—Prayer and Bible Study
We have nursery facilities and Junior Church for the younger members of the family.

CALVARY TEMPLE

DUNDAS & GEORGE ST.

PASTORS: REV. E. D. BERGMAN — REV. J. M. MacKNIGHT
REV. JOSEPH TUBBY, Minister of Music and Assistant Pastor

SUNDAY, 7.30 P.M.

Pastor J. MacKnight will be ministering on the subject:

"What's Wrong With the World"

- Why the collapse of the morals of our youth?
- Why the recent race riots? What will be the inevitable end?

- SPECIAL VOCAL ARRANGEMENTS
- CHOIR

11.00 A.M. — FAMILY WORSHIP
Pastor E. Bergman's Subject:

"THE ALARMING SINS OF THE CHRISTIAN"

10.00 a.m.—SUNDAY SCHOOL
Tuesday, 8.00 p.m.—Bible Study and Prayer
Thursday, 8.00 p.m.—Young Peoples
Listen to CJBQ Sat. 9.20 a.m. - Sun. 7.30 a.m. and 5.00 p.m.
A SPECIAL INVITATION TO ALL VISITORS IN THE AREA.
YOU ARE WELCOME

First Pentecostal Church

54 N. Front Street
Rev. B. H. Cross, Pastor

10.00 a.m.—Sunday School
11.00 a.m.—MORNING SERVICE
7.00 p.m.—Young Peoples
8.00 p.m.—Evening Service
Tuesday 8.00 p.m.—Prayer and Bible Study

Holy Trinity LUTHERAN CHURCH

518 VICTORIA AVENUE
AT STANLEY PARK DRIVE
REV. H. R. LINDEMAN, B.A., PASTOR

11.00 a.m.—CHURCH SERVICE
COME AND WORSHIP WITH US

The United Church of Canada

The Right Reverend James R. Mutchmor, M.A., B.D., D.D., Moderator
The Rev. R. E. McKay, B.A., B.D., Lindsay, Presbyterian Representative
The Rev. Morgan C. McFarlane, B.A., Belleville, Chairman, Methodist Presbytery

TABERNACLE UNITED CHURCH

CHURCH STREET NORTH OF VICTORIA AVENUE
Minister: REV. MORGAN C. McFARLANE, B.A.
Music Director: MR. CLIFFORD THOMPSON, A.T.C.M., L.Mus., (McGill)

SUNDAY AUGUST 9th
SUMMER UNION SERVICES OF BRIDGE STREET UNITED AND TABERNACLE UNITED CHURCHES AT TABERNACLE CHURCH

10.00 a.m.—SERVICE OF WORSHIP
Sermon: "WHERE TO DRAW THE LINE"
(Nursery care for children up to 3 years)
Car Parking in Tabernacle's Large Parking Lot on John St. behind the church.
ALL ARE WELCOME

HOLLOWAY ST. UNITED CHURCH

CORNER DUNBAR AND HOLLOWAY STREETS
THE FAMILY CHURCH
REVEREND C. W. COLEMAN, B.A., Minister
MR. ANGUS MACLEOD, A.T.C.M., L.R.A.M., Music Director

SUNDAY, AUGUST 9th
11.00 a.m.—MORNING WORSHIP

EASTMINSTER UNITED CHURCH

Corner Bridge St. and Ravelston Avenue
REVEREND ALEXANDER MACDOUGALL, Minister
Choir Director: Linton D. Reed, B.A. Organist, Mrs. G. H. Rankin

SUNDAY, AUGUST 9th
9.30 a.m.—MORNING WORSHIP
Nursery provided during Service.

COLLEGE HILL UNITED CHURCH

North Park St. Just North of College
Rev. Roy E. Vessey, B.A., B.D., Minister
Mr. L. C. Brown, Choir Director — Mrs. L. Blakely, Organist

SUNDAY, AUGUST 9th
11.15 a.m.—MORNING WORSHIP
Service conducted by Mr. Carman Sine
(Nursery Care during Service)

CHRISTIAN AND MISSIONARY

Alliance Church

W. Moira and Coleman
Rev. Sackville Palmer—Pastor
"A Friendly Church in a Friendly City"

SUNDAY, AUGUST 9th
9.50 a.m.—Sunday School for the whole family.
11.00 a.m.—MORNING WORSHIP
Service Broadcast CJBQ
7.30 p.m.—THE EVENING EVANGEL
The Ministry of Music — Ample Parking
Tuesday 8.00 p.m.—Bible Study and Prayer
VISITORS YOU ARE WELCOME
SANCTUARY AIR-COOLED

BETHEL CHAPEL

(Corner Church and Station Streets)

9.15 a.m.—Lord's Supper
11.00 a.m.
FAMILY BIBLE HOUR
Speaker
MR. A. ROSS McCONKEY
Detroit.
Also Sunday School Classes for All Ages

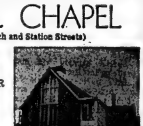

5.30 p.m.—GOSPEL BELLS—CJBQ, Dial 800
7.30 p.m.—EVANGELISTIC SERVICE
Speaker: MR. A. ROSS McCONKEY, Detroit.
Thursday 8.00 p.m.—Prayer and Bible Study

WESLEYAN METHODIST CHURCH

Corner
Everett & Henry Streets
Rev. James S. A. Spearman
Minister
Rev. Nancy White
Minister's Assistant

10.00 a.m.—CHURCH SCHOOL
11.00 a.m.—"CONQUERING THROUGH CHRIST"
(Rev. J. S. A. Spearman)
7.30 p.m.—EVENING WORSHIP
(Rev. Nancy White)
Wednesday, 8.00 p.m.—Prayer Hour and Bible Study

CENTENNIAL FREE METHODIST CHURCH

AVONDALE ROAD
REV. EDITH MAINPRIZE, Minister
Organist Mr. Alfred Reed

10.00 a.m.—BIBLE SCHOOL
11.00 a.m.—MORNING WORSHIP
7.30 p.m.—EVENTIDE SERVICE
Monday, 8.00 p.m.—C.Y.C. Staff Meeting
Tuesday, 8.00 p.m.—Prayer Meeting

The Anglican Church of Canada

ST. THOMAS' CHURCH

CORNER OF CHURCH AND REDDOX STS
The Rt. Rev. R. McLean, B.A., D.D., Bishop
The Ven. A. B. Hiltcrunt, M.B.E., C.D., L.Th. Rector
Archdeacon of Ontario

ELEVENTH SUNDAY AFTER TRINITY
SUNDAY, AUGUST 9th
8.00 a.m.—HOLY COMMUNION
10.00 a.m.—MATINS
WEDNESDAY
10.00 a.m.—HOLY COMMUNION IN ST. AGNES' CHAPEL

CHRIST CHURCH

CORNER COLEMAN AND GATHERCOLE STS.
The Rev. W. G. Fleming, M.A., B.Sc., S.T.D., Rector
Rev. J. H. Smith Th.L. Assistant Curate
SUNDAY, AUGUST 9th
ELEVENTH SUNDAY AFTER TRINITY
8.00 a.m.—HOLY COMMUNION
9.30 a.m.—HOLY COMMUNION (Nursery)
11.00 a.m.—MATINS
7.00 p.m.—EVENSONG
MIDWEEK SERVICE
WEDNESDAY
10.15 a.m.—HOLY COMMUNION

ST. MARGARET'S ON-THE-HILL

Orioles Park Avenue
REV. J. A. DOWLOP, Rector
SUNDAY, AUGUST 9th
ELEVENTH SUNDAY AFTER TRINITY
8.30 a.m.—HOLY COMMUNION
10.00 a.m.—MORNING PRAYER
MID-WEEK SERVICE
WEDNESDAY
10.15 a.m.—HOLY COMMUNION

MARANATHA CHRISTIAN REFORMED CHURCH

72 ORCHARD DRIVE
Minister: REV. G. RINGNALDA

8.00 a.m.—Back to God Broadcast CJBQ.
9.30 a.m.—MORNING SERVICE
2.30 p.m.—AFTERNOON SERVICE
EVERYONE CORDIALLY INVITED

Standard Church

MINISTER — REV. R. GAMBLE
Phone WO 2-8884
Coleman St. Near Footbridge
10.00 a.m.—SUNDAY SCHOOL
11.00 a.m.—MORNING WORSHIP
7.30 p.m. — EVANGELISTIC SERVICE
Thursday, 8.00 p.m.—Prayer Service
COME AND FELLOWSHIP WITH US

CHRISTIAN SCIENCE SOCIETY

MASONIC TEMPLE — 123 FOSTER AVENUE
Sunday Service—11.00 a.m. Sunday School—11.00 a.m.
Subject: "SPIRIT"
Testimonial meeting 4th Wednesday of each month at 8 p.m.
YOU ARE CORDIALLY INVITED

THE SALVATION ARMY

256 Pinnacle Street
MAJOR and MRS. B. BERNAT
Corps Officers
"THE WORD IS THE WAY CRUSADE"

SUNDAY SERVICES
9.30 a.m.—SUNDAY SCHOOL
11.00 a.m.—MORNING WORSHIP
7.30 p.m.—DRIVE IN SERVICE AT THE BELLEVILLE SHOPPING PLAZA
WELCOME TO OUR DRIVE IN SERVICE
BAND — SONGSTERS — SERMONETTE

The Presbyterian Church In Canada

ST. ANDREW'S PRESBYTERIAN CHURCH

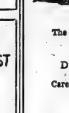

CORNER CHURCH STREET AND VICTORIA AVENUE
Minister
Rev. A. L. Sutherland, B.A.

SUNDAY, AUGUST 9th
The Congregations of St. Andrew's and St. Columba are combining for Summer Services.
Worship each Sunday at 10.00 a.m.
During August in St. Andrew's Church
Care Group will be provided for children of parents attending Church.

ST. COLUMBA PRESBYTERIAN CHURCH

"THE FRIENDLY FAMILY CHURCH"
(Cor. Farley Ave. and Bridge St.)
Rev. Norman Hutchinson, M.A., Minister
10.00 a.m.—MORNING WORSHIP IN ST. ANDREW'S
SEE ABOVE NOTICE

SOCIAL and PERSONAL

ENGAGEMENT NOTICE

Mr. and Mrs. R. T. Curry of Orillia, Ontario, announce the engagement of their granddaughter Shirley Maureen Doherty of Toronto to William James Musgrove of Toronto, son of Mr. and Mrs. W. J. Musgrove of Belleville. The wedding to take place in the Hart House, Chapel, University of Toronto on Saturday, August 29th at 4.30 p.m.

* * *

ENGAGEMENT NOTICE

The engagement is announced of Doris Marlene, daughter of Mr. Jesse E. Chatten, Corbyville and the late Mrs. Chatten to Raymond Ronald MacMillan, son of Mr. and Mrs. James MacMillan, Crookston, Ontario. Marriage to take place on Saturday, September 5th, in Foxboro United Church.

* * *

Mr. and Mrs. W. Fred Bennett of Detroit, Michigan, former residents of Belleville are spending a two weeks' vacation visiting friends and relatives in the city and district.

SPEAKING of MANNERS

PATRICIA LEWIS

MAIL CALL

QUESTION: My brother is getting married to my best friend, and I'm going to be her maid of honor. I want to give her a shower, but I understand that relatives of either the bride or bridegroom are supposed to do so. Would it be considered out of line if I did anyway since we have such a deep and long - standing friendship? Your answer to this problem would be much appreciated. — M. E. L., Holyoke, Mass.

ANSWER: Even though the bride-to-be is your closest friend it wouldn't be advisable for you to give a shower — since the bridegroom is your brother. However, you still could give a luncheon in her honor or a party in honor of both. Either would be permissible, since no presents would be involved and it wouldn't seem as though you were seeking gifts for the couple (which might be the interpretation if, as a relative of the bridegroom, you were to give her a shower.

QUESTION: When calling on the phone to term an invitation is it rude to give the information to anyone who answers, instead of talking directly to the person you wish to invite? I left a message yesterday on an invitation with a friend's maid since she's out most of the time and is hard to reach. I told the maid I'd appreciate a reply as soon as possible. I hadn't heard from my friend within a few days, I called back to check on whether she and her husband could be expected at our party. She said she got my message, but was waiting for me to call her directly. She didn't think it was her place to call me back, since the invitation was relayed through someone else. What is proper in such an involved situation? — Mrs. S. K., Great Neck, N.Y.

ANSWER: Naturally it is polite to speak directly to the person you wish to invite. But, when it's virtually impossible to do so, it's permissible to relay an invitation through a responsible person who answers the phone. However, if there's to be any hair-splitting, you really should have called back to make sure she received the invitation and to get an answer. When one is hard to reach, it's actually more efficient to issue the invitation by note. Then there's no doubt about how the reply is to be made and who is supposed to do what.

QUESTION: The son of friends was married a month ago in another city. He's bringing his bride home for a visit and his parents are giving a large party so their friends can meet her. Many of us who have been invited are not sure whether we should bring gifts to the newlyweds. I've been delegated to ask you on everyone's behalf. None of us were invited to the wedding, so we have been impossible for us to attend anyway. But we did receive formal announcements. What is correct as regards the party and the subject of presents? — Mrs. F. A., Miami, Fla.

ANSWER: It's unnecessary to bring gifts to the party. If anyone wants to see the couple a wedding present, it should either be presented in private or sent to them at their own home. A gift should not be brought to the party, since it would possibly embarrass those who did not bring one. At any rate, a gift is purely optional even for those who received formal announcements of the wedding.

(Photo by Robert I. Studios, Belleville).

Mr. and Mrs. Maurice Joseph Courneyea are shown following their recent marriage at St. Carthagh's Roman Catholic Church, Tweed. The bride is the former Elizabeth Margaret Mary Cassidy, daughter of Mr. and Mrs. John Edmund Cassidy, Tweed. The bridegroom is the son of Mrs. Mary Anne Courneyea, Tweed.

Women Indian Chiefs Will Be Asked to Help

OTTAWA (CP) — Canada's women Indian chiefs will be asked to help in the federal government's $3,500,000 community development program for Indian reserves, says the head of the citizenship department's Indian affairs division.

Walter Rudnicki said in an interview that several women chiefs and a number of women councillors are among the leaders of Canada's 2,200 Indian reserves.

"We will definitely look for participation by such women in our program."

The three - year development program is still in the planning stages and will be the first of its kind in Canada.

Like similar programs in the United States and Mexico, it will attempt to take into consideration all aspects of community life. "It will help to make existing health, welfare and education programs more effective."

The cultural affairs section of the program is to be made up largely of Indians, with the "highest degree of Indian autonomy as its objective."

Six Indians are to be appointed to the headquarters staff of this section with others in regional positions. Encouragement will be given to artists, sculptors and dancers with hairiaries set up for higher education as well.

"The public image of the Indian is the tom-tom dancer at the fair, but this is like looking at the upper tenth of the iceberg. There is enormous potential which we hope to bring out among Indians."

Homemaker Clubs already organized for Indian women may be a source from which women will eventually be drawn into the communities' civic affairs.

Successful Living

Legislation Is Enforced Against Child Cruelty

DEAR DORIS — That unhappy girl "Going Crazy" (who hates the aunt she lives with) would be better off in a home.

I lost my mother and dad when I was 12 (40 years ago). My younger sister and brother were taken by an aunt who received money for their keep from the state. My little sister had rheumatic fever but not long after that aunty my aunt made her walk two blocks up a hill to deliver milk every day. She died soon after.

She was a wicked woman. She made my brother work too hard, then when he collapsed carried him outdoors and laid him on the grass to recover. My uncle forbade my aunt sometimes but she ruled. — ORPHAN.

DORIS CLARE

DEAR ORPHAN — The tale you tell is horrible. Today we enforce legislation against cruelty to children. If "Going Crazy" feels she is in the same boat with your sister, let's hope she reads this column and seeks the help of the child care agency in her own area. She can have their interest and kind support if she seeks it.

* * *

DEAR DORIS — A lot of stories have been spread about a classmate — shoplifting clothes, swearing and smoking (she is barely 13). We don't know whether to believe these stories, but feel that it is inclined to, because she has seen her take articles in the classroom.

Her attitude might arise from an unhappy home life, as her parents are divorced. She has the lowest marks in the class.

With a little encouragement we think she could be broken of these bad habits. Someone persuaded her to join the Girl Guides, and we hope this will do something for her.

Doris, do you think there is anything we can do to help her without getting on the bad side of her? Or should we leave well enough alone? — CONCERNED FRIENDS.

DEAR FRIENDS — You sound like budding social workers! Your part is to make her feel you believe in her by being friendly. The rest of the job belongs to adults — like the Girl Guide leader and similar fine influences.

* * *

(Doris knows Canadian resources and can guide you to the one you need. When writing, be sure to enclose a stamped, self-addressed envelope for private reply.)

WEDDING

Stapley–Davidson

A pretty summer wedding was solemnized in St. Paul's United Church, Stirling recently when Barbara Jean, daughter of Mr. and Mrs. Charles F. Davidson, of Stirling, became the bride of Claire Kenneth Stapley, of Stirling, son of Mr. and Mrs. Kenneth Stapley of Ancaster. Rev. W. G. Fletcher, of Stirling, officiated.

The altar was appointed with baskets of Shasta 'mums. White satin bows designated the guest pews.

Mrs. Harry Brown, church organist, presided at the console of the organ and accompanied the soloist, Miss Margaret Hommerson, of Stirling.

The bride given in marriage by her father wore a floor length gown of white nylon organza over peau-de-soie. The sleeveless gown featured a scoop neckline and fitted bodice coming down to a controlled full skirt. This was covered by a French chantilly lace jacket with traditional three-quarter length sleeveless. Flowing from the shoulders was a semi-chapelstrain of the same lace. Her crown of nylon organza had insets of chantilly lace with a bouffant tulle veil. She carried a corsage of miniature yellow roses on a white Bible.

The maid of honor, Miss Gail Langabeer, of Belleville, wore a street-length, pastel yellow, sheath-style gown of nylon organza with short sleeves and scoop neckline and an open over-skirt tied at the waist with self bow. Her headpiece of matching nylon organza bow, and she carried a corsage of gay of white and yellow Shasta 'mums.

Mr. William Horrill of Ancaster, was groomsman. Roger Davidson, brother of the bride and Edward Svoboda, Stirling, cousin of the bridegroom were ushers.

The reception, catered to by Laurel Rebekah Lodge, was held in the I.O.O.F. Hall, Stirling. The bride's table centred with a three-tier wedding cake, topped with a bell. Around the base was nylon tulle and pink rosebuds. Completing the setting were two silver candelabra holding six tapered white candles.

The bride's mother received the guests wearing a pastel blue frosted organza over taffeta, sheath-style dress with matching hat and white accessories. Her corsage was pink sweetheart roses. She was assisted by the bridegroom's mother who was attired in a blue lace sheath dress with matching length over jacket of the same material and white hat and accessories. Her corsage was a white gardenia.

For the wedding trip to the Seaway and Northern United States, the bride donned a yellow linen sheath dress with white accessories and wore a corsage of white baby 'mums.

Guests were present from Winchester, Alexandria, Brockville, Ottawa, Belleville, Trenton, Bellville, Toronto, Oshawa, Drumbo, Peterborough and Stirling.

Previous to her marriage, the bride was honored at a linen shower at the home of Mrs. Francis Fralick, Foxboro; and at a kitchen shower at the home of Mrs. Edwin Warren and Mrs. Lloyd Warren and Mrs. Patricia Merrill as co-hostesses. The office staff in the printing department of Outboard Marines, where the bride is employed, entertained at a dinner party where she was the recipient of a decorative clock and three-piece cookware set.

Mr. and Mrs. Stapley will reside at 700 Park St., in Peterborough.

Women's Institutes

ELDORADO W.I.

ELDORADO—The Eldorado and Bannockburn Women's Institute was held Tuesday afternoon in the Township Hall with 12 members and one visitor present.

After the opening of the meeting, Mrs. Harold Chambers read the minutes of the previous meeting and roll call by the business portion it was decided that Mrs. Cecil Blackburn would be delegate to the Institute convention to be held in Belleville.

Mrs. Hugh Barker as program convener based her study on the theme of "Historical Research" and gave a number of highlights of Mary Ivy life at Bancroft and showed a map of early times. Three selections on the accordion were contributed by Linda Int'veld.

Lunch was served by the ladies and a social half hour was enjoyed.

BABY GOURMETS

An Australian baby food company is marketing a dinner combining lamb brains and macaroni.

MR. AND MRS. ALVIN THOMAS MIDDLEBROOK

Middlebrook – Allport

Bethel Chapel was the setting for the July wedding of Brenda May Allport, daughter of Mr. and Mrs. Fred Allport, of Marysville, to Alvin Thomas Middlebrook of Belleville, son of Mr. and Mrs. Thomas Middlebrook, of Gravenhurst. Mr. William E. Belch performed the ceremony.

Wedding music was played by Mrs. A. Brooks, who also accompanied the soloist, Miss N. Brooks.

The bride, who was given in marriage by her father, wore a floor length gown of silk bengaline with round neckline, and lily-point sleeves. Lace appliques enhanced the empire waist line and the A-line skirt was fashioned into a chapel train from a bow at the waist. Her elbow-length veil fell from a cluster of chiffon rosettes, and she carried a white Bible crested with a white gardenia, stephanotis and ivy.

Miss Joyce Middlebrook of Gravenhurst, sister of the bridegroom, was maid of honor. She wore a yellow chiffon dress with a lace jacket, long sleeves and round neckline. She carried a bouquet of white tinted carnations and daisies.

Little Miss Valerie Bird was flower girl, wearing a dress of mauve chiffon over taffeta. She carried a basket of mauve tinted carnations and daisies.

Mr. Rodney Allport of Marysville, was groomsman, and the ushers were Mr. Dwight Allport, Marysville, and Mr. Thomas Middlebrook, Gravenhurst.

At the wedding reception held at Bethel Chapel the bride's mother received the guests, wearing a tan lace sheath with beige accessories and a corsage of gold roses.

She was assisted by the bride groom's mother, wearing a dress of white chiffon over mauve flowered taffeta, white accessories and corsage of yellow roses.

The young couple left on a wedding trip to Niagara Falls and Toronto with the bride wearing a turquoise linen three-piece suit, white accessories and a corsage of yellow roses.

Guests attended the wedding from Toronto, Gravenhurst, Port Credit, Peterborough, Montreal, Deseronto, Marysville and Marlbank.

Mr. and Mrs. Middlebrook are residing at 189½ Albert Street, Belleville.

Before her marriage the bride was honored with a shower when Mrs. J. MacGregor was hostess at her home in Belleville. Mrs. M. Williams entertained at a shower at her home in Deseronto. A presentation was made to the bridegroom by co-workers at The Ontario Intelligencer.

Readers' Saturday Column

by Mary Moore

LETTER: — My sister-in-law sent me the recipe for Rice Krispies and which you printed a while ago. I thought you might like to know that it has come all the way to the (P.E.) island and that our children like it too. Our two little boys are in a cottage diet and I always welcome new recipes. Well the Banana Bread is especially good. I have passed the recipe along to Miss Doris Anderson who is the supervisor of Home Economics with the Department of Education of P.E.I. She takes a great interest in children with cooking and said she will give the recipe to the other families she works with.

If you are interested in the cookie recipe I am including. It is simple to make, doesn't crumble and our boys and some other children I've given them to like them very much. It is a recipe I adapted from the Quick Oat Cookie recipe on the Quick Oats bag.—Mrs. Elizabeth D.

RICE FLOUR-CORN FLAKES

1½ cups (wheat-free, courtesy Mrs. Elizabeth D.)

¾ cup rice flour, ½ teaspoon baking powder, ½ teaspoon baking soda, ½ teaspoon salt, ½ cup soft shortening, ½ cup sugar, packed, ¼ cup granulated sugar, 1 egg, 1 tablespoon water, 1 teaspoon vanilla, 1¾ cups crushed corn flakes (I put the corn flakes in a flat bottomed pan and crushed with potato masher, not too finely, about ¾" pieces, then measured).

Preheat oven to 350 deg. Fahr. Sift rice flour, baking powder, soda and salt into bowl. Add shortening, sugars, egg, water and vanilla. Beat until smooth. Fold in corn flakes. Drop by teaspoons and press with fingers into balls on ungreased baking sheet. Bake until light brown, about 10 or 12 minutes. After baking let the cookies set on the sheet for about 1 minute before removing to rack. The cookies flatten out as they are baked. They taste a little like to me but the children love them. — Mrs. D. 50.

ANSWER:—Thank you, Elizabeth. I am sure there will be dozens of mothers of cellac children who will bless you for this.

SATURDAY
(Guests)

Dinner Menu

Chilled Raspberry Juice Cocktail; Canadianized Quiche Lorraine (see week); Tossed Green Salad with Sauce; Caesar Salad; Blueberries and Cream; Angel Food Loaf (see Thursday); Tea.

NOTES:—1) I did not "press" with fingers into balls." I found this step unnecessary when spooning the dough onto ungreased cookie sheets. 2) I also found cookies only 2 minutes and removed them to cool rack at once, for I feared they might start over cooking, to the ungreased pan. 3) This amount makes 50 cookies and we do not think they are "flat." We think they are very good.

Going Places

Rothenburg, Germany, Truly The Original Fairy-Tale Town

By SHIRLEY and BOB LOANE

ROTHENBURG, Germany — If you're really looking for the place, where time has stopped and the standards of modern civilization count for nought, consider Rothenburg.

Of its two most revered sons, one was a shrewd burgomeister who lived as recently as 1408. The other, practically a contemporary, gained fame by chucking three gallons and a half litres of wine in 1631. He promptly died 20 years later.

There is nothing out of keeping in these fairy-tale-type heroes, because Rothenburg is the original fairy-tale town. A medieval walled city of letter-perfect authenticity, it was here Walt Disney filmed his movie about the Brothers Grimm. The city is so medieval that Rothenburgers never saw it: there wasn't a wide enough movie screen in town.

The town sits on a commanding height above the soft green valley of the Tauber River. Teutonic knights once feasted in these fields, and bloodthirsty conquerors steamed across them for centuries, trying in vain to scale the walls of this once rich and independent stronghold of the Holy Roman Empire.

MAJOR WAS SHREWDIE

Its free status had been assured as early as the 13th century by the revered Heinrich Toppler, a shrewdie if there ever was one. As mayor, he managed to finagle all sorts of favors from the burgraves and landgrafters of the time to keep their livings preying on prosperous towns.

How he did it no one knows, but his name means "dice-player" in old German. There hasn't been a schoolboy for six centuries who couldn't point out his majestic palace and summer home to tourists.

Among the marauders who swept through here over the centuries was one Tilly whose name is as the religious fervor of the Thirty Years War. Finally making it over the walls one autumn day in 1631, he sat down in a little inn and ordered all the stands just inside the city wall, and ordered the mayor and the town council promptly put to death. Rothenburgers, used to this sort of thing, refused with and begged him, all the while slyly plying him with wine, a beverage he had never previously passed his lips.

Finally Tilly got to feeling pretty good, and vowed that if anyone could drain at a single draught the 3¼-litre goblet from which he had been drinking, he would spare the town fathers.

An elderly councillor named Georg Nusch, who had already had a few that day, volunteered. He nearly drowned the gallon in one quaff, and then had a few more in celebration when this proved successful.

Nusch lived to be 90, but he really lives forever. On the hour 11 a.m. to 1 p.m. the mechanical figures in the town hall's clock re-enact his Falstafian feat, to the eternal amusement of a mechanical Tilly.

Naturally, any schoolboy can show you these fairy-tale houses, and the original goblet is in the town museum.

EACH HAS STORY

The town hall is just one of a seemingly endless series of carved, half-timbered, roofed, half-timbered, and sloping gabled houses, all designed by Hansel and Gretel, which line the streets of Rothenburg. Some are restored, but most have their original character and each has its story dripping with memories of plumed nobility, echoing with the clank of medieval armor, or savoring of the feudal market place.

There has, for example, been a firehouse in the town hall for nearly 600 years. Today it houses bright red engines, specially strapped to the outside of the walls are iron bands used as standard measures for coal, potato, fabric and wood. They are still standard, but hardly anything is allowed to become outdated in Rothenburg.

The town hall is a hodgepodge of baroque and Gothic styles, its earliest parts more than 700 years old. Surmounting it is a fire watchtower now manned around the clock by three stalwarts. It seems a long way to distant past the lone guard fell asleep while fire raged, and they didn't forget things like that around here.

Below, arches span the cobbled courtyard and barred windows still mark the ancient treasury room. Beneath a latticed doorway lies the municipal torture chamber, presumably out of date.?

Elsewhere in town, medieval torture and execution reached a peak — or depth — of sorts in what is fondly called the Murder Tower. Condemned criminals were taken to the top of it, dumped down the shaft, and if the fall should fail to do the job, there were spikes waiting at the bottom.

PLEASANTER CORNER

A much pleasanter corner of the city is the park known as Castle Garden. From here most of the city's walls and spires are visible. In the garden stood the city's first known castle, dating to the 11th century. Today only a practically modern 16th Century "Duke's Hall," once a royal dining room, still stands. But to it have been transferred recently discovered frescoes from the old castle, their 900-year-old colors brilliant and clear as new.

Odd corners of Rothenburg turn up odd treasures. Peek through a courtyard and see houses within houses, or wander down an alley and behold a lovely turret-like tower window protruding from the corner of a building. A passage may house a magnificent example of baroque woodcarving, or on a street such as the Lederergasse you may see how in the 14th Century Jews built the fronts of their houses flush with Christians, gabled them for instant social status.

But above all the tower gates and bastions, the fountains and squares, the cisterns and spiral staircases, we were fascinated by a wooden ladder.

It hung on the wall of a tunnel marking St. Jakob's church as the only one in Europe with a tunnel running through it. The ladder was snatched from some long-forgotten wall-scalers in the long-forgotten invasion of the city, and then hung quietly in the tunnel.

The conclusion is inescapable that down deep, Rothenburgers believe they may need it again some day.

Travels Long Way To Study At Art School

REGINA (CP) — Ballet is Janice Lahlr's passion. The young wife of a Lutheran minister proves it by travelling thrice 300 miles to study dancing at summer school.

Mrs. Lahlr says her present hometown, Williston, N.D., has had little exposure to ballet and Regina is the closest city that offers the right instruction.

So this summer she picked the dance and vows to brush up on her technique at the conservatory of music.

"With music you can always buy records, with art there is the printed page, but ballet is the hardest to learn by.

To her it's also more than a hobby: it has a philosophical significance.

"As human beings we struggle against the primitive and have always struggled to dance. Ballet has helped us get off the floor feet and become truly beautiful."

As a result of her enthusiasm, ballet is no longer without significance. Encouraged by a Regina, director of the summer school she is teaching the art there.

TRIPLE THREAT

PALMERSTON, NORTH, N.S. (CP) — Identical triplets have all made prefects at Frey-ville High School here. They are Joy, Jullian and Judith Hopper. Joy has also been named head girl at the school.

ARTISTIC
PICTURE FRAMING
FRED B. HUDSON
168 Bleecker Ave., Belleville

GRANT FUNERAL HOME
68 North Front Street
BELLEVILLE — ONTARIO
DIAL WO 8-9119

Ontario Intelligencer SPORTS

Sport Slices . . .

RARE, MEDIUM, WELL-DONE

By GEO. H. CARVER, *Sports Editor*

The Umpires' Association of this district, a gaggle of guys, who, as some players charge, are pastured diamond stars who strayed off the straight and narrow, doff the official blues tomorrow evening to wage softball combat with a selected coterie of Commercial League players.

This affair, I'm told, is no high jinks caper. The umpires, nursing private but silent feuds with some of the players, are going all-out to prove they can do what they talk about.

On the other side of the picture, exuberant players in the diveted spot of grabbing back without fear of a loss-out, are adamant in their intention to humble the arbiters before what they hope will be a capacity crowd.

I hear Al Kelleher has ordered all the umps to visit their respective barber shops to get clipped, shaved and manicured. Their uniforms will be immaculate. They will not, under threat of having their mouths taped, revert to type and call decisions when they are playing.

Any umpire who breaks the rule and is tossed out of the game will be escorted to the sidelines by four of his confreres, deprived of his union card and suspended from active-umpiring for a period of six months. If a T.T. his lemonade quota will be cut off.

All-in-all the Umps are not bad Joes. They have a job to do and in the greater majority of cases do it well. Ever since Pop Adam pinched that Eden apple, human beings have differed. Sometimes you wouldn't think so, but diamond-arbiters are human, too.

They are not, as one hothead player yelled after losing an argument (as if anybody ever won one with an umpire), "that guy is so crooked you have to count your fingers after he shakes hands with you."

I don't know whether tow trucks are permissible after an umps runner passes second base, but it seems like a good idea for guys like Jim Tedsworth, Kelleher and Shad Zinner, whose stockpiles of wind are liable to run out after they reach first.

I don't know who will go to the mound for the Umps at this writing but it will likely be "Koufax" Kelleher with "Yogi" Fisher doing the catching. And if they put Big "Bawdy" on first—that I have to see.

I don't know why other phases of life seems to have dislikes for umpires, but many strange stories have made their appearance.

A swarm of bees once encircled an umpire in a Kentucky ball game. It covered his head like a widow's weed until he made a frightened dash for an exit.

At a Michigan high school game a horse suddenly came out of nowhere, galloped to the first-base umpire and bit him on the shoulder.

They say the origin of the twist came from an Oklahoma baseball game when a huge bee suddenly droned on the scene and stung the plate umpire on the neck after a disputed decision sent the batter to the dugout.

Then there's the rat story of the large rodent which made its way to a Sacramento diamond. It began crossing and recrossing the playing field while players tossed balls and bats at it. Finally it came to rest just off second base. And a very portly jiked "What's the plate umpire doin' out at second."

Umpire Donald Atkinson of the Georgia-Florida League made a strange gesture one day. Instead of reaching in his bag and tossing a new ball to the pitcher, he scrounged, turned and dropped to his grandstand. Some wag had slipped a big fat toad-frog in the ballbag.

By the way, the Umpires - Commercial All Stars game is scheduled for the CNRA Park tomorrow night, starting 6.45. There will be twenty handsome prizes up for pewsters' grabs.

Chisox Snap Loss String ★ ★ ★ ★ ★

Birds' Barber Beats Yanks' Bouton

By JIM BECKER
Associated Press Sports Writer

Steve Barber is not having one of his great years for Baltimore Orioles but he's doing plenty well enough for Jim Bouton.

Barber defeated Bouton for the third time this season Friday night as the Orioles drew first blood over New York Yankees in the American League's big Flag Fortnight.

The score was 2-0 for the Birds, and the victory put them in first place, a full game ahead of the Yankees. Chicago White Sox snapped a three game losing streak with a 2-0 victory over Boston Red Sox and remained 1½ games behind Baltimore, in third place.

In the next two weeks the Yankees play the Orioles and the White Sox seven more times each—and then the New Yorkers won't see either team again this year.

In other American League games, Cleveland Indians won a doubleheader from Minnesota Twins 10-4 and 8-2, Detroit Tigers beat Kansas City Athletics 5-2 and Washington Senators squeaked past Los Angeles Angels 4-3.

Barber needed relief help from veteran Harvey Haddix, but still earned his third straight over the Yankees and Bouton in the big game at Yankee Stadium.

SEVENTH FOR BARBER

It was Barber's seventh victory of the year against eight defeats. The 25-year-old lefthander won 20 games last year and had 11 complete games. This year he has only three, two of them were against Bouton.

Baltimore scored in the first inning when Jackie Brandt was hit by a Bouton pitch, went to second on Norm Siebern's pop fly single and came in on Brooks Robinson's line single to centre.

Phil Regan scattered eight hits for the Detroit victory Gates' Brown homered for the Tigers in the second inning and George Thomas and Bill Freehan hit back-to-back homers in the eighth.

The sweep for the Indians gave them eight victories in 10 games. Woodie Held and Joe Azcue hit two-run homers in the first inning for the Tribe and Azcue drove in three Cleveland runs with two singles in the nightcap.

The Senators had a close call in Los Angeles. Claude Osteen rolled into the ninth inning with a 4-0 lead but left hurriedly after a pair of walks and a wild pitch. Ron Kline yielded two runs on a single by Bob Rodgers and a third on a double play before getting the side out.

Villmer, Hady Win Main Bout

Pad Lads Well Beaten

Ray Villmer, the St. Louis Bum-saw went back to Toronto last night as happy as a spider with a fresh fly buddy.

Actually he didn't need the main bout award as it happened for didn't he and buddy-buddy Gentleman Jim Hady blast the bejabers out of his personal enemies Swede Daddy Siki and his palsy-walsy one Duke Noble.

It was sweet revenge for the popular guy from St. Louis. He had waited weeks for this one after being whopped and skullduggled by the beatnik from Broadway.

Villmer, infuriated at the result of last week's individual hassle with the Daddy after Big Bill Eakins hustled in, "literally" to aid the dusky-peacock, offered to take both on at the same time this week.

But to make matters even the powerful-bo sent Gentleman Jim Hady down to aid and abet Villmer — and the pair had a darkiown shutters' ball.

Villmer was disappointed after a fashion in a small way for he had hoped of settling a mat argument with Big Bill. But he missed this fun because Big Bill failed to show up and Duke Noble former Man Friday of Sweet Daddy arrived in his place.

The Duke, a pad lad beatnik buddy of Daddy who sports a silver-grey beard, combined with his pal to wreak havoc on the individual foeman from St. Loo and he got the same to Gentleman Jim and Referee Bunny Dunlop should they get in the way.

The end cange rather suddenly in the final stanza of the tempestuous bash.

Hady and Villmer had things pretty well their own way with the Duke and Siki getting the "works" from Hady and Villmer.

Siki didn't like the way things were going for his buddy so he popped into the ring and smote Villmer in the midriff when he thought the official optics were looking at the comely blonde in the third row ringside.

But he didn't reckon with the veteran Bunny Boy Dunlop vision-

Minor Baseball Results

Fountain Park edged Gary Sine's Sheels 3-4 in a hardfought pee-wee baseball sudden-death game last night.

The park team meets Bad Boys in the second round at Parkdale Monday evening starting at 6:15.

Albert Lovelace was the hero of the game getting all three Fountain Park hits driving in two runs and scoring the winner in the final frame.

Jim Wood with three hits and Brian Coughlin who gave up four hits and walking five.

Terry Meagher had two singles for the Sheel team with Coughlin and Bill Hayes each getting one.

CHANGE SUGGESTED

CHICAGO (AP) — Darrell Royal, football coach at the University of Texas, suggested Friday that athletic scholarships should be reduced to one year from four years. Royal's theory is that an athlete should receive continued scholarship only if he is worthy of continuing in school.

Womens Open Golf

Hitchens, Masters Meet In Final

CALGARY (CP)—A final with an international flavor developed Friday in the 1964 Canadian Women's Open Golf championship but the winner will be a Canadian resident.

Gayle Hitchens of Vancouver, 1962 open champion, eliminated Marlene Stewart Streit of Toronto one up in one semi-final bracket and Marg Masters of Ottawa downed Gail Harvey of Toronto 2 and 1 in the other.

Miss Masters is a native of Australia who has won New Zealand, South African and Australian women's titles. She moved to Ottawa in April.

Miss Hitchens is a 36-hole final today.

Both survivors of the rugged semi-finals played outstanding golf in exceptional weather over the tight-fairway, par-74 Calgary Country Club course, and the game came from behind early deficits.

Miss Hitchens trailed Mrs. Streit by two holes but won the eighth and the ninth to make the turn even. She went one up on the 11th but the 12th hole Mrs Streit went ahead with a birdie on the 14th but Miss Hitchens played a 22-footer to pull even again on the 15th.

After the 16th was halved, Mrs. Streit had a makeable tap-in lie in trex at the rear of the 17th green. She picked up, conceding the hole and a half on the 18th finished it.

Miss Harvey led at the turn but then Miss Masters, 29, won the 12th and 13th holes to go one up. Then the 20-year-old University of Toronto graduate in physical education missed a four-footer on the 14th which eventually cost her the match.

The final today matched a close hitter, Miss Masters, against an expert at chipping and putting.

Sports Calendar

SOFTBALL

Sunday, Aug. 9 — B and D Umpires vs. League Allstars, CNR Park, 6:30.

Monday, Aug. 11 — Commercial League Semi Finals, Best of three series. Barrigge Landscapers vs City Hotel, Alemite, 6:45.

B series, Best of seven. Lights-Sound vs. Bobby Black, Memorial Gardens Hotel, Prince Charles, 6:45.

Wednesday, August 12 — 2 series. City Hotel vs Barrigge, Alemite, 6:45.

Thursday, August 13 — B series. Points now to Lights-Sound, King George.

Consolation series. Belvedere vs Trudeaus, Zwick's Island, 6:45.

BASEBALL

Sunday, Aug. 9 — 8H Finals, Foxboro at Centreton.

Tuesday, August 11 — Canniton at Foxboro.

MINOR BASEBALL

Thursday, Aug. 13 — Pirates vs Firemen vs Lions, Parkdale 9 a.m.

Sunday — OBA playdowns, Pewees vs Pirates vs Kingston (3-3) at Parkdale, 3 p.m.

WATER SKI

Sunday Aug. 9 — At Kirk Kove, Bay of Quinte. Slalom and following regular ski show, 3 p.m.

BOAT RACING

Sunday Aug. 16 — Auto Club at Belleville Pilots, 2 p.m. daylight.

SOCCER

Sunday, Aug. 9 — Parsons vs Kingston Sport Club, Zwick's Island, 3 p.m.

THE HANDICUPS

Belle Meadowbrook's regular shoot, every Tuesday at Meadowbrook Variety, 8:30 p.m.

TRAP AND GUN

Quinte Trap and Gun Club's regular shoots every Wednesday, 6:30 p.m. Sunday, 2 p.m.

WRESTLING

Every Friday, three professional bouts, Belleville Memorial Arena, 8:00 p.m.

HARNESS RACING

Every Saturday, Quinte Driving and Riding Club races, Belleville Fairgrounds, 8:00 p.m.

Latchford Tosses No-Hitter

Joyces Clobber Oshawa 15-1

By ROBERT SNEFJELLA

Belleville Joyces clobbered the Oshawa Merchants 15-1 to take a one to nothing lead in Senior baseball loop semi-final playoffs. The game ended abruptly when Oshawa forfeited the game after Joyces had scored 14 runs in the fifth.

Bill Latchford pitched no-hit ball through the five frames he worked, striking out eight batters and issuing four walks.

Jim McConkey, the Oshawa starter and Mike Joel, who relieved him in the disastrous fifth, were pounded for 5 hits. They walked four and whiffed seven between them.

Oshawa scored their lone run in the top of the first. Mike Joel who was walked with one out, advanced on Latchford's first pitch. He advanced to third on a ground ball, and stole home when Latchford threw a wild pitch.

Belleville tied it up in the third. Orest Vaughn singled. Latchford stepped up and rapped a easy bunting to advance Vaughn to second. The latter scored when the right fielder covered on a routine fly ball. Latchford was picked off at second to end the inning.

Latchford got into trouble in the difficulty in the fifth when he walked the first two batters to get him in scoring position in the next two. He walked the next batter loading the bases.

Oshawa's Jack Eastline blasted what looked like a sure extra-base hit but Garry Lewis, Joyces right fielder made a sensational one-hand stab to end the inning and preserve Latchford's no-hitter.

Garry Lewis struck out to start the fifth inning. Gord Vaughn walked and Latchford singled. Both advanced when the throw from the outfield went past the Oshawa third baseman.

Larry Soules singled to score Gord Vaughn. Bob Reid walked and Pete Weston drove Soules home with a single.

Mavety and Hunter both pounded singles to score Asselstine and Weston. Court Brailey walked to load the bases. That was all for McConkey. Oshawa, who had only nine players out for the game, were forced to go with third baseman Mike Joel.

Garry Lewis singled Joel's first pitch to score Mavety and Hunter. The score with one out was 8 to 1.

John McKibbon, who came to bat in place of Vaughn, rapped out a double to score Lewis and Reid. Latchford got to first on an error and reached second on the wild throw to first. McKibbon scored on Soules' hit and Latchford reached third. Pat Asselstine struck out for the second out. Pete Weston walked to load the bases. Then, as at Oshawa, Mavety boomed a grand slam home run over the right field fence. Oshawa decided it was no use going on and forfeited the game.

Mavety's grand slam and single paced the Joyce's attack with Larry Soules adding three singles. Latchford and Pete Weston had two singles. John McKibbon hit a double with Vaughn, Lewis and Hunter.

The teams:

Joyces—Fisher, Joel, Dowe, Cole, Grey, Jones, Wood, McConkey, Campbell.

Joyces — Soules, Asselstine, Weston, Mavety, Hunter, Brailey, Lewis, Vaughn, Latchford, McKibbon.

The score :

Oshawa	100	0 0—	1 0 3
Joyces	001	014—	15 13 0

Umpires—Barton (p), Pointer, Kelleher.

Yesterday's Stars

BY THE ASSOCIATED PRESS

Batting—Frank Thomas, Philadelphia, celebrated his trade from New York Mets to the Phillies earlier in the day by driving in two runs with a double and single in the Phils' 9-4 victory over the former clubs.

Pitching—Ray Herbert, Chicago White Sox, blanked Boston on five hits as the White Sox snapped a three-game losing streak with a 2-0 victory over the Red Sox.

CHOICE AUTOS

WARSAW (AP)—Soviet Premier Nikita Khrushchev, Czech oslovak President Antonin Novotny and Eqypt German Communist leader Walter Ulbricht motored to a state reception at their meeting here in Soviet-made limousines. Polish Communist leader Wladyslaw Gomulka went in his own car, a West German Mercedes Benz 200.

"I don't intend to chip a tooth on bookshot like I did last year!"

South Hastings Little League

Carmel and Frankford will hook up in the South Hastings Little League finals as result of Carmel winning the best of three semi-finals against the Cannifton Comets last night with a 9-3 victory.

Mike Musclow was the winning pitcher, while Mitchell worked in a losing cause for the Comets.

For the winners Sheffield conked out a triple and a single, with Musclow and Adams also hit with for Carmel. Doug McKay slammed out a homer for the losers.

Carmel will now take on the second place Frankford nine in a three-out-of-five series for the league championship. The first game will be played at Carmel Wednesday evening and the second at Frankford on Friday.

ONTARIO LEADS

MONTREAL (CP) — Ontario scored another victory Friday and brilli. Columbia grew in game as the two cricket clubs went through one last round of play prior to their clash today for the Canadian cricket championships. Ontario, undefeated so far in the current tournament, had little trouble beating Alberta in the Friday game, 205 for three wickets to 112. Against Manitoba, defending champion B.C. went 151 to 141 for eight. Meantime Quebec overpowered Saskatchewan 229-34.

EXHIBITION
SOFTBALL
BELLEVILLE & DISTRICT UMPIRES
vs.
COMMERCIAL LEAGUE ALL-STARS
C.N.R. PARK
AUG. 9 - 6.30 P.M.
20 DOOR PRIZES
TO BE DRAWN
Winner Not Necessary To Be Present.

DEMONSTRATOR SALE!!
ACADIANS & BEAUMONTS
Sedans and Hardtops — 6 and 8 Cylinder motors. All with automatic transmissions, many extras.
HUGE SAVINGS
PONTIACS—Parisiennes, Laurentians, Strato-chiefs
Sedans, Coupes and Hardtops. — 6 and 8 Cylinder motors. Each with automatic transmission, some with radios. Many extra items up items included. Less than 5000 actual miles on some units.
BIG PRICE REDUCTION
BUICK—Specials, LeSabres, Wildcats, Electras
Biggest selection in our history of Sedans, Coaches and Hardtops. Each with automatic drive, windshield washers and full chrome wheel discs. Many Extras including Radio and Power steering and brakes on some units. — Hurry for your pick of the bunch at
DEMONSTRATOR SAVING PRICES
ALL MODELS IN THIS SALE ARE 1964 MODELS WITH THE BALANCE OF NEW CAR WARRANTY.
All with many extras, options and General Motors accessories.
CONVENIENT GMAC FINANCING AND MIC INSURANCE SERVICE.
LIMITED SUPPLY OF NEW '64 MODELS AVAILABLE FOR IMMEDIATE DELIVERY
ELLIOTT MOTORS
(BELLEVILLE) LIMITED
368 FRONT ST. N., BELLEVILLE, ONTARIO
(¼ mile south on Hwy. 14 at interchange 91 - 401 Hwy.)
DIAL WO 2-4585
Your Friendly Pontiac, Buick, Acadian, Vauxhall, G.M.C. Dealer

Gaudette Goes To New Haven
GALT (CP) — Galt Hornets of the Ontario Hockey Association Senior A league have appointed an 11-man executive to guide the club through the 1964-65 season, it was learned Friday.
Returning president Horace Bardwell will head the team that finished second last year and expects to the finals in the playoffs before bowing out to Woodstock Athletics.
Will Coutts and Dubby Duvall are the vice-presidents while Jackie Pinchin holds the secretary-treasurer's post. Committee members are Bud Fraser, John Adamson, Don Gray, Cam Bennett and Mac Brouse.
Wes Lillie and Jack Scott were named co - managers to replace Leo Gaudette. The latter resigned as manager of the Galt Arena to take the general manager and coaching jobs with New Haven Blades of the United States Eastern Hockey League.

CONTRACTING
Metal Spun Vinyl Work
Done by a mechanic
Brick Stone-Pointing Etc.
STANLEY CARTER
31 HARVEY ST.
PHONE WO 2-4585

1st & 2nd MORTGAGE LOANS
Up to 80% of the Value of Your Property
INSPECTION, APPRAISAL AND APPROVAL
Within 24 Hours
PHONE
EX 2-5834 — WO 2-5132
WRITE
MORTGAGE FINANCING SERVICES
416-418 Water St., Peterborough
Members of Ontario Mortgage Brokers Assoc.

YOUNG MEN
Your Royal Canadian Air Force Career Counsellor will be in Belleville at the Belleville Armouries on Thursday, 13th August, between noon and 8 p.m.
If you are interested in:
● The tri-service Regular Officer Training Plan (University education provided with full financial assistance) —
● The Aircrew training plan with attractive salary —
● The trade training plan while being paid,
be sure to visit him and obtain detailed information on these schemes without any obligation.

CONCRETE BLOCKS AND CONCRETE PRODUCTS
FREE ESTIMATES
BELLEVILLE BLOCK and BRICK CO.
WO 2-4583

MOTORISTS!!
WE ARE
OPEN
THIS SUNDAY, AUGUST 9th
and
ALL THIS COMING WEEK
7.00 A.M. to 11.00 P.M.
Wannamaker's Esso SERVICE STATION
156 North Front Street
WO 2-5753

Fuell Fires Argos Win Over Ottawa

Picks Off Passes

By PHIL DECHMAN

TORONTO (CP) — Jackie Parker and Ron Stewart may have shared the hero's mantle for Toronto Argonauts Friday night but it was Don Fuell who presented it to them.

Parker capped a dramatic late drive by Argonauts with a 12-yard touchdown pass to Hatcher in the last 12 seconds for a 23-21 victory over Ottawa Rough Riders in the opening game of the Eastern Football Conference season.

But Fuell, who played his usual hard-hitting game at defensive halfback, deserved a large share of the spotlight for a pair of important interceptions.

On the second play of the game, Fuell picked off a pass by Ottawa's Russ Jackson and rambled 20 yards for a touchdown.

Then, late in the game with Ottawa leading 21-16 and controlling the ball, he hauled down another Jackson aerial. The Argos turned that into a 70-yard march for the winning touchdown.

It was a fitting climax to a game filled with thrills and mistakes. It lifted Toronto into an unfamiliar position—first place.

But they'll probably have to share it tonight after Hamilton Tiger-Cats and Montreal Alouettes open their season in Hamilton. The game will be televised nationally by the CBC, starting at 8 p.m., with the Toronto-Hamilton area blacked out.

Toronto's touchdowns were scored by Fuell, Hatcher and quarterback Sherman Lewis. Jim Christopherson added three converts and the Argos actually gained more yardage—by another Jackson aerial. The Argos turned that into a 70-yard march for the winning touchdown.

It was a fitting climax to a game filled with thrills and mistakes. It lifted Toronto into an unfamiliar position—first place.

But they'll probably have to share it tonight after Hamilton Tiger-Cats and Montreal Alouettes open their season in Hamilton. The game will be televised nationally by the CBC, starting at 8 p.m., with the Toronto-Hamilton area blacked out.

Toronto's touchdowns were scored by Fuell, Hatcher and quarterback Sherman Lewis. Jim Christopherson added three converts and the Argos actually gained more yardage—by another Jackson aerial. The Argos turned that into a 70-yard march for the winning touchdown.

Scoring touchdowns for Ottawa were Dave Thelen, Ted Watkins and defensive halfback Bob Gaillardetta. Moe Racine converted two of them and added a single on a wide field-goal try.

Parker shook off goat's horns on Toronto's final surge. Shortly before, at 14:48 Rider's seemed to sew up the game when they recovered the ball after Parker dropped it while reaching back to pass. And he

BASEBALL SCORES

By THE CANADIAN PRESS

National League

Chicago	021 012 000—	7 14 1
Pittsburgh	001 001 001—	3 11 1
Jackson (14-9) and Berardino; Law (9-9) Sisk (3) Bork (4) Face (6) Golzar (8) and McFarlane. HR: Chi-Santo (23).		
Chicago	000 030 001—	4 10 1
Pittsburgh	010 000 20?—	3 5 1
Broglio (6-9) Shaute (9) and Schaffer; Blass (4-7) Bork (5) Gibson (7) and Pagliaroni; Hrbek (2).		
Cincinnati	021 021 010—	7 9 1
Mota (3).		
New York	000 220 000—	4 10 1
Philia.	201 004 01x—	9 11 1
Jackson, Willey (1) Wakefield (4), (4) Taylor; Mahaffey, Roebuck (4-2), (5) Baldschun (2) and Triandos, Dalrymple (7). HR: NY—Christopher (11).		
San Fran.	000 100 102—	3 6 1
Cincinnati	021 021 01x—	7 9 1
Hendley (9-7), Shaw (6) Pregenzer (7) and Haller; Maloney (11-8), Culp (4) and Edwards. HRs: SF—Cepeda (19) Hart (13); Cin—Robinson (19).		
Los Angeles	000 000 000—	0 3 1
Milwaukee	000 000 01x—	1 7 0
Ortega (4-4), R. Miller (9) and Roseboro; Sadecki (8-8) Hoeft (1) Oliva (6) Tiefnauer (9) and Torre.		
Houston	000 000 000—	0 5 0
St. Louis	100 020 10x—	4 2 0
Brown (9-10), Raymond (6) Larsen (6) and Grote; Simmons (2-8), and McCarver. HR: StL —White (13).		

American League

Minnesota	300 000 100—	4 5 1
Cleveland	020 050 02x—	9 13 0
Stigman (5-5), Pleis (5) Klippstein (5) Perzow (7) Roland (8) and Battey; Tant (4-1), and Azcue. HRs: Min—Oliva (24) Battey (11); Cle — Azcue (3) Held (13).		
Minnesota	000 002 000—	2 9 1
Cleveland	010 210 02x—	5 11 0
Kaat (11-6), Klippstein (5) Perzow (7) and Zimmerman; McDowell, Ramos (6-5), (5) McMahon (7) and Romano. HR: Min—Hall (19).		
Baltimore	100 000 010—	2 7 0
New York	000 000 000—	0 1 0

Barber (7-4), Haddix (7) and Lau; Bouton (12-9), Stafford (8) and Howard. HR: Bal—Adair (9).		
Boston	000 000 000—	0 5 2
Chicago	000 001 01x—	2 7 0
Connolly (3-8), Ritchie (8) and Tillman; Herbert (7-3), and McNertney, Martin (9).		
Kansas City	001 010 000—	2 8 0
Detroit	000 000 000—	0 5 0
Bowsfield (5-8) Sanders (5) Stock (7) Wyatt (8) and Edwards; Segui, Klimo (5) and Jorgensen. HR: KC — Campaneris (6); Det—Brown (13) Thomas (14) Freehan (12).		
Washington	010 100 020—	4 6 0
Los Angeles	000 000 002—	2 8 1
Hannah (5-5), Kline (5) and Jim Brumley; Newman (9-5), R. Lee (8) Keiko (9) and Rodgers. HR: Wash—Brumley (3).		

International League

Syracuse	000 011 000—	2 6 2
Jacksonville	010 000 20x—	3 10 0
Egan, Pehanick (5) and Moore; Dowling, Toth (5) and Schaffer.		
Rochester	000 000 1000—	2 6
Atlanta	000 110 00x—	2 4 0
Shanahan, Hall (8) and Griffin; Nelson and Hundley. HR: Atl—Looney.		
Richmond	010 001 100 0—	3 10 1
Richmond	010 100 001—	4 8 2
Warren, Basta (9) and Colavito; Frank, Robinson (6) and Carpin (7) Mat- chick (8) Muffett (9) and Dibble. HRs: Rich—Harrington, Lopez, Jimmoreri.		
Toronto	020 101 000—	5 11 2
Columbus	002 001 001 0—	4 9 1
Grba, Nischwitz (7) Punt (8) Loun (10), Piche (10) and Porter; Green, Gerard (7)		

PHONE FOR APPOINTMENTS DAYTIME OR EVENING IN YOUR OWN HOME

Custom Tailored Clothes

NEWT WILBUR
WO 5-9259
(Opp. Masonic Temple)
123 FOSTER AVENUE

Come From Behind

Stamps Romp Over Eskimos, Saskys Win

By THE CANADIAN PRESS

The 30 centuries of football Friday night Saskatchewan Roughriders scored more points than they put together in the first four games of the 1963 season.

The Riders' new offensive power demonstrated in a 37-30 victory over Winnipeg Blue Bombers, fell statistically short of Calgary Stampeders' 32-15 romp at the expense of Edmonton Eskimos. But it gave rival Western Conference coaches a considerable food for thought.

Impressive as they looked against the inexperienced Eskimos, the Stampeders already have taken a 14-6 beating from Saskatchewan in their home park. And Bob Shaw's perennial underdogs, alone in first place, have lost none of their talent for coming from behind.

They did it no fewer than three times against the Bombers, spotting them a 16-1 halftime lead and wiping it out with three third-quarter touchdowns tallied within seven more as the teams traded touchdowns furiously in the final quarter and pushing away with a clinching field goal by former Bomber Gerry James in the dying minutes.

It added up to 36 points in the half. Last year they managed 23 while compiling a 2-2 record in their first four games. The only time they topped 36 in a single night was in the memorable 36-12 thriller with which they ousted Calgary by a single point in the second game of the semi-finals last November.

Friday night's revirls left the Riders all alone in first place with a 2-0 record, two points ahead of Calgary. Third place belongs to Winnipeg and B.C. Lions who split a pair of games last Tuesday night. The Eskimos are still looking for their first point.

"I've been telling you guys they've got a back of a ball club," was Bomber coach Bud Riders. "Now maybe you'll believe me."

Grants club had been passed dizzy by Ron Lancaster, who completed a phenomenal 17 of 23 tries for 226 yards including three touchdown pitches to flanker Hugh Campbell, George Reed and Dick Cohee scored the other touchdowns. James had a pair of converts to go with his field goal and Martin Fahl booted a single.

TOSSED TWO TDS

Bomber quarterback Kenny Ploen threw scoring passes to Farrell Funston and Ernie Pitts as he completed 11 of 22 for 273 yards. Defensive back Ron Latourelle also scored a touchdown and George Fleming contributed two field goals, three converts and two singles.

Both ground attacks were ineffigible. The Bomber crind out 69 yards to Saskatchewan's 56.

The Stampeders trailed Edmonton 8-7 at the end of the first quarter but pulled away easily as they amassed an awesome total offence of 509 yards, 281 in the air and 228 on the ground, compared with Edmonton's 173 yards over-all.

Twenty of their 24 passes clicked with first-string quarterback Eagle Day compiling a personal record of 18 of 21. Lovell Coleman plunged for three touchdowns with Jim Dillard. Bruce Claridge, Bobby Taylor and Bill Baker getting the others. Larry Robinson converted them all and added a 45-yard field goal.

Fullback Jim Thomas scored both Edmonton touchdowns, intercepted a Bill Mitchell, who also kicked a single.

"We went into a big bear's den and we poked him with a stick," was the post-mortem of Neill Arm trong, the Eskimo rookie coach.

Thanks Mr Thomas

He Helps Phils Pad Lead Over Giants

By DICK COUCH
Associated Press Sports Writer

Frank Thomas is a slow-footed, 35-year-old Met castoff with a future as rosy as his new pinstripes.

The veteran of 11 seasons with the National League last-to-era finally may be shielded for a World Series payoff and the league-leading Philadelphia Phillies, who acquired Thomas on a Friday afternoon waiver deal from the New York Mets, may have bought themselves some pennant insurance.

Thomas' unlikely but his new club to a 9-4 victory over his old mates Friday night—only hours after the Amsterdam native had tract in exchange for three minor leaguers. He drove in two runners with a fifth-inning single then started a double play from first base as the Phils padded their NL lead to 2½ games over San Francisco Giants.

The big slugger played previously for Pittsburgh Pirates, Cincinnati Reds and Milwaukee Braves and has hit 228 career home runs. But he has never been with a pennant winner and was batting only .208 with four club in 12 of his 17 major and minor league seasons.

Thomas Delivers

Jim Maloney and Bill McCool checked the Giants 5-3, but only twice did they retire the side, striking distance of the tie era. Jesus Alou opened the fourth, Willie Mays walked and Orlando Cepeda singled to left. Thomas lofted a fly ball to center, scoring Alou with the tying run.

Thomas wasted little time in providing the go-ahead blow. He first two times up against New York lefty Al Jackson, doubling home the second of three Philadelphia runs in the first inning and singling in Richie Allen, who had tripled in the third.

The Mets fought back for a 4-4 tie in the fourth on Maloney's two-run single in the fourth and Joe Christopher's two-run homer in the fifth but the Phils added home run—four runs in the seventh to sew it up.

Relief Win

Maloney fanned 12 Giants in six innings before his arm tightened up. McCool finished up, striking out three but giving up two runs, including Jim Hart's 20th homer. Frank Robinson led the Reds' attack with a solo home run, a run-scoring double and a single. Orlando Cepeda singled, doubled and homered for the Giants.

Simmons stopped the Colts on five singles for his 33rd career shutout and 12th 1964 victory. Bill Hull drove home a two-run single by Lou Brock and three hits by Tim McCarver paced the Cardinal attack.

Hank Fischer failed to survive the opening inning for the second night in a row for Milwaukee as the Dodgers scored all their runs in the first. Two-run doubles by Ron Fairly and Nate Oliver were the big blows. Tommy John, first-inning starter, gle stretched his batting streak to 19 straight games.

Ron Santo went 5-for-9 in the Cubs' double victory over the Pirates. He clubbed his 21st home run, with a man on, in the opener, won by Larry Jackson, and had three hits and two RBI behind Ernie Broglio in the nightcap.

Texas Gal Is Top Jumper

LEUTKIRCH, West Germany (Reuters)—Lee Taylor 22, of Dallas, Tex., won the women's pentathlon title with 4,800 metres (6,200 feet) Friday in the world parachute championships here.

She scored 492 points, one more than Tatyana Vionova of Soviet Union.

The U.S. also took the women's team figure competition with 1,397.5 points. Canada finished fourth, Belgium sixth, followed by Poland, British and Australia.

The men's jump from 2,000 metres was to be completed today.

Toronto Athletes Take Nine

Track Trials Favorites Win

ST LAMBERT, Que. (CP)—Harry Jerome's sun glasses glinted over his nose three seconds after the 100 - metre race was over.

Casually, the big Negro from Vancouver picked them off his face and finished the race with his customary flourish of the hand Jerome easily won the 100-metre championship and went on to win the final, too.

That's the way it was Friday on the Canadian Track and Field Championships and Olympic trials.

Other heavy favorites like Jerome, co-holder of the world record for 100 metres, won their events without straining anything.

Jerome's time in the final was 10.6 seconds, six-tenths of a second off his world and Canadian open mark. He finished a couple of yards ahead of Dave Edwards of London, Ont.

RIDD IN BREEZE

Bruce Kidd, the arm - flapping speed merchant from Toronto East Track Club, won the 10,000-metre run in a breeze, lapped the field to finish in 30 minutes, 43.6 seconds, 20 seconds off the 1 minute slower and the Canadian mark.

Athletes from the Toronto club set the pace in the 14 finals in ten meet which ends today. Clubs Columbia came up with the other five winners.

Other Toronto area winners were broad jumper Sonny Ackerley, Abby Hoffman miler Dave Lepps; Don McCarten in the 400 metres; Ain Roosta in the shot put; and Nutball, distance miler broke the Canadian open record in the men's 110 - metre hurdles.

For B.C., Steve Spencer won in the high jump; John Valiant in the steeplechase; Irene Piotrowski in the women's 100 metres; and Crista Leipert in the javelin.

More than 250 athletes are competing for Canadian titles and to earn a berth on Canada's 33-man team for the Olympics at Tokyo this fall.

SET FEW RECORDS

Surprisingly, only two records were set on the springy, sun - conventional asphalt track at St. Lambert's new Seaway Park, finished barely in time for the championships. Seven years of traditional cinder track claim athletes can make faster times on the rubbery asphalt.

Nuttall broke the Canadian open record for the 110 metre hurdles in 14.1 and equaled again in the final. Both times were 14.4 seconds against the old mark of 14.5 seconds.

Akpata, 25-year-old Nigerian running for the Toronto Track Club, broke the Canadian open record in winning the men's high jump with a leap of 22 feet, 3½ inches. The old mark was 24 feet, 11 inches.

Akpata said the mark assured him a berth on the Olympic team—Nigeria's not Canada's. He said Nigerian officials told him he could make the team if he made a jump of at least 22 feet.

Akpata, who attends the Ontario Agriculture College at Guelph, also missed making 23 feet, 10 inches when his shoe broke on his last jump and he had to tape both haunches to nullify the effort.

TIED RECORD

Martha Salden tied the Canadian record of 11.2 seconds in a heat of the women's 80-metre hurdles. Later she ha ed a close second to Miss Wingerson, clocked at 11.1.

Spencer won the high jump event—the metric mile—in 3:50 about eight seconds off the record.

Lepp ran easily in third place in the half - mile by through the final lap, when he made his move and stepped past Dave Bailey of New York, second, and Barry Adams of Vancouver, third.

Miss Hoffman romped off with the 400 - metre race, winning handily in 55.7 by 10 yards over Cecilia Carter of Hamilton. Karen Emery of Hamilton, was third.

Miss Piotrowski, 23, defeated Barbara Marjerie Turner in a close finish in the women's 100 metre final Irene was last off the blocks but won in 12.3.

TAKES 400 METRES

McCarten ran the 400-metre event in 47 seconds to win his closest oursuer, Brian McFlarn of Winnipeg, by nearly second.

Playgrounds Meet Results

The 1964 edition of the Bellerville Playground Track and Field championships were held at the East Hill Playground yesterday (Friday) afternoon with 32 playgrounds competing for honors. In the girls' division the winning playground was West Hill with 36 points, second was East Hill with 25 points and third was Bayview Heights with 16 points. The boy's division was won by West Hill with 44 points, West Hill was a close second with 53 points and third was Queen Elizabeth with 33 points.

Individual events placings were as follows; under 10 age group, boys, 50 yd. — 1. G. Pugh; 2. D. Begley; 3. C. Lovell

High jump — 1, J. Southcott; 2. K. Ferry; 3. R. Cunningham.

Running broad jump — 1. S. Galeone; 2. D. Coulson; 3. W. Andrews.

Standing broad jump — 1. S. Southcott; 2. R. Malloy; 3. G. Barlow.

Softball throw — 1. S. Mallory; 2. B. Begley; 3. M. Meagher.

Relay — 14 and under, 100 yds. — 1. W. Dawkins; 2. J. Boden; 3. B. Osborne.

3. Letourneau 220 yds. — 1. D. Curzon; 2. B. Baker; 3. W. Dawkins. 440 yds. — 1. W. Dawkins; 2. W. Sharpe; 3. L. Letourneau.

High jump — 1. C. Snell; 2. S. Baker; 3. J. Hunt.

Running broad jump — 1. B. Carter; 2. B. Baker; 3. D. Hiscox.

Standing broad jump — 1. T. Drumm; 2. B. Baker; 3. C. Snell.

Softball Throw—1. B. Carter; 2. T. Drumm; 3. J. Baker.

Relay — 12 and under, Girls 14 and under, 100 yds. — 1. M. Tugnet; 2. V. Thorn. 220 yds.—1. M. Tugnet; 2. V. Thorn.

High Jump — 1. E. Malloy; 2. C. Sinal; 3. M. Tugnet.

Running Broad Jump — 1. B. Letourneau; 2. R. Parker; 3. V. Thorn.

Standing Broad Jump — 1. D. Letherton; 2. J. Hume; 3. D. Boyle.

Softball Throw — 1. R. Malloy; 2. L. Harrison; 3. J. Post.

Relay — 1. East Hill.

16 and under Boys, 100 yds. — 1. R. Theobold; 2. P. Howe; 3. F. Berne.

220 yds. — 1. D. Dickie; 2. D. Clarke; 3. R. Theobold.

440 yds. — 1. P. Helm; 3. K. Trice; 3. D. Dickie.

880 yds. — 1. J. Holmes; 2. P. Helm; 3. D. Clarke.

High Jump — 1. B. Hoard; 2. T. Harrington; 3. P. Howe.

Running Broad Jump — 1. C. Theobold; 2. B. Tomaso; 3. P. Howe.

Standing Broad Jump — 1. S. Drummond; 2. L. Hawkins; 2. K. Macdonald.

Softball Throw — 1. J. Cole; 2. K. Trice; 3. P. Howe.

Relay — Queen Elizabeth. 16 and under Girls, 100 yds. — 1. M. Prior; 2. S. Drummond; 3. C. Kerr.

220 yds. — 1. M. Prior; 2. S. Drummond; 3. C. Kerr.

High Jump — 1. S. Drummond; 2. K. Macdonald, L. Hawkins.

High Jump — 1. S. Drummond; 2. K. Macdonald. 3. K. Macdonald.

Running Broad Jump — 1. B. Drummond; 2. K. Macdonald; 3. L. Hawkins.

Standard Broad Jump — 1. B. Theobold; 2. T. Drumm; 3. B. Theobold.

Softball Throw — S. Drummond; 2. K. Macdonald.

Relay — West Hill.

Boys' 1 mile Relay — 1. Queen Elizabeth.

The team to represent Belleville in Peterborough on August 22nd will be chosen from these people.

Football Standings

By THE CANADIAN PRESS

Eastern Conference

	W	L	T	F	A	Pts
Toronto	1	0	0	33	21	2
Hamilton	1	0	0	23	16	2
Montreal	0	0	0	0	0	0
Ottawa	0	1	0	21	23	0

Friday's Result

Ottawa 21 Toronto 23

Games Tonight

Montreal at Hamilton

Western Conference

	W	L	T	F	A	Pts
Sask.	2	0	0	37	30	4
Calgary	2	0	0	32	23	4
B.C.	1	1	0	10	10	1
Winnipeg	0	1	1	30	37	1
Edmonton	0	1	0	15	32	0

Friday's Results

Winnipeg 29 Saskatchewan 37
Calgary 32 Edmonton 15

WATSON TO BUFFALO

BUFFALO (AP)—Phil Watson, former coach and centre in the National Hockey League, was named coach of Buffalo Bisons of the American Hockey League Friday. Watson, 50, signed a one-year contract. He succeeds Jack Evans, who spent a year here as player-coach after a long career as an NHL defenceman. Watson has been coaching since the NHL when Boston Bruins fired him during the 1957-58 season.

KINGSTON AUTOMATIC TRANSMISSION LTD.
391 FRONT STREET
ACROSS FROM THE UPPER BRIDGE
A COMPLETE LINE OF ALL MAKES AND MODELS OF AUTOMATIC AND STANDARD TRANSMISSIONS EXCHANGE OR REPAIR SERVICE.
ALL WORK GUARANTEED FOR 90 DAYS OR 6000 MILES
FOR EFFICIENT ONE DAY SERVICE
CALL WO 2-3545

TEXACO
CANADA LIMITED
Has a modern
SERVICE STATION
FOR LEASE
The location is situated in a fully expanded business and residential area.
Write, giving full particulars to
TEXACO
CANADA LIMITED
P.O. Box 214, Belleville, Ont.

CUT MOVING COSTS 1/2
RENT A HERTZ TRUCK
Rugged Chevrolets and other sturdy, modern trucks. All types — van and stakes, panels and pick-ups. Rent the right truck for your job — by the hour, day or week. Low rates! Everything furnished: all gasoline, oil and proper insurance. Pads and dollies available too. Just show a proper driver's licence and identification. Call Hertz anytime you need a truck — fast!
HERTZ CAR AND TRUCK RENTAL
24 BRIDGE ST. WEST. WO 2-9114

"IF IT'S INSURABLE WE INSURE IT"
● You Get Personalized Service
● No Additional Cost.
● ALL LINES OF INSURANCE
● CAR ● HOME ● BOAT ● THEFT
● LIABILITIES ● INCOME ● LIFE
● BUSINESS ● FIRE
DONALD BARRETT
INSURANCE AGENCIES
37 CAMPBELL ST.
Office WO 8-3652
Residence WO 2-0721

Baseball Standings

BY THE CANADIAN PRESS

National League	W	L	Pct.	GBL
Philadelphia	63	43	.594	—
San Francisco	62	47	.569	2½
Cincinnati	61	49	.555	4
Pittsburgh	57	50	.533	6½
St. Louis	56	52	.519	8
Milwaukee	55	53	.509	9
Los Angeles	54	53	.505	9½
Chicago	52	53	.496	11½
Houston	47	61	.435	19
New York	34	76	.309	31

Friday's Results
Chicago 7-4 Pittsburgh 3-3
New York 4 Philadelphia 9
Houston 9 St. Louis 4
San Francisco 3 Cincinnati 5
Los Angeles 5 Milwaukee 1

Probable Pitchers Today
Los Angeles (Koufax 15-5) at Milwaukee (Sadowski 5-7)
San Francisco (Bolin 3-4) at Cincinnati (O'Toole 12-4) (N)
Houston (Owens 4-7) at St. Louis (Taylor 4-2) (N)
Chicago (Burdette 8-4) at Pittsburgh (Veale 12-8)
New York (Lary 2-5) at Philadelphia (Booter 1-2)

Games Sunday
New York at Philadelphia
Chicago at Pittsburgh
San Francisco at Cincinnati
Houston at St. Louis
Los Angeles at Milwaukee

Games Monday
Los Angeles at Cincinnati (N)
San Francisco at St. Louis (N)
(Only games scheduled)

American League	W	L	Pct.	GBL
Baltimore	67	42	.615	—
New York	64	41	.610	1
Chicago	65	43	.602	1½
Los Angeles	58	55	.513	11
Detroit	55	57	.491	13½
Minnesota	53	57	.482	14½
Boston	52	58	.473	15½
Cleveland	51	59	.464	16½
Kansas City	42	67	.385	25
Washington	43	71	.377	26½

Friday's Results
Boston 9 Chicago 2
Minnesota 4-3 Cleveland 10-8
Baltimore 2 New York 0
Kansas City 2 Detroit 5
Washington 4 Los Angeles 3

Probable Pitchers Today
Boston (Morehead 7-9) at Chicago (Talbot 3-3)
Minnesota (Grant 9-7) at Cleveland (McDowell 4-5)
Baltimore (Roberts 8-5) at New York (Sheldon 3-3)
Kansas City (O'Donoghue 8-7) at Detroit (Wickersham 12-8)
Washington (Narum 7-8) at Los Angeles (Bellinsky 9-7) (N)

Games Sunday
Baltimore at New York 2
Minnesota at Cleveland 2
Boston at Chicago 2
Kansas City at Detroit 2
Washington at Los Angeles

Games Monday
(No games scheduled)

International League	W	L	Pct.	GBL
Syracuse	68	46	.596	—
Jacksonville	69	47	.595	—
Buffalo	62	49	.559	4½
Rochester	59	51	.536	7
Toronto	59	55	.518	9
Richmond	53	56	.477	13½
Columbus	44	69	.389	22½
Atlanta	38	77	.330	30½

Friday's Results
Toronto 5 Columbus 4
Buffalo 2 Richmond 0
Rochester 1 Atlanta 2
Syracuse 2 Jacksonville 3

Games Today
Toronto at Columbus
Buffalo at Richmond
Rochester at Atlanta
Syracuse at Jacksonville

Pacific Coast League
Spokane 3 Tacoma 2
Hawaii 1 Portland 2
Oklahoma City 3 Arkansas 8
Dallas 4 Indianapolis 2
Seattle 4 San Diego 6
Salt Lake City 5 Denver 6

Leads By Stroke

Rodriguez Tops Palmer

Big Ten

BY THE ASSOCIATED PRESS

National League	AB	R	H	Pct.
Clemente, Pitts.	415	64	146	.352
Williams, Chi.	426	72	143	.336
Santo, Chicago	398	64	121	.329
Carty, Mil.	260	38	85	.327
Aaron, Mil.	421	77	137	.218

Runs—Mays, San Francisco, 88; Allen, Philadelphia, 80.

Runs Batted In—Santo, 80; Boyer, St. Louis, 78.

Hits — Clemente, 146; Williams, 143.

Doubles — Williams, 29; Clemente, 28.

Triples — Pinson, Cincinnati, 9; Santo, 8.

Home Runs—Mays, 31; Williams, 25.

Stolen Bases—Wills, Los Angeles 35; Brock, St. Louis, 25.

Pitching — Koufax, Los Angeles, 16-5, .762; Marichal, San Francisco, 15-5, .750.

Strikeouts — Koufax, 191; Drysdale, Los Angeles, 162.

American League	AB	R	H	Pct.
Oliva, Minnesota	465	83	155	.333
Fregosi, L. Ang.	334	62	105	.314
Mantle, N. York	309	57	97	.314
Robinson, Balt.	412	54	126	.306
Chance, Cleve.	366	54	81	.305

Runs — Oliva, 85; Howser, Cleveland, 75.

Runs Batted In—Killebrew, Minnesota, 88; Stuart, Boston, 87.

Hits — Oliva, 155; Robinson, 126.

Doubles — Brasoud, Boston, 26; Oliva, 27.

Triples — Yastrzemski, Boston, Versalles, Minnesota, and Fregosi, Los Angeles, 8.

Home Runs — Killebrew, 39; Powell, Baltimore, 28.

Pitching—Bunker, Baltimore, 12-3, .800; Ford, New York, 12-4, .750.

Strikeouts — Radatz, Boston, 137; Peters, Chicago, 134.

SEE THE NEW
KIRK KOVE
SKI SHOW

Cyprus Gardens and Canadian Professionals
NEW FOR '64
● Boat Surfing
● Longer and Bigger Show
● Over Five Clever Acts
● One Full Hour
● Along with our regular Chorus Line on skis — jumping — pyramids.
Come Early

● Picnic Area
● Dining Room ● Beach
Every Sun. & Wed. 2 p.m.
Between Kinsdale and Sharpe Lake turn off (hwy. 7) at Kanabec Rd. N.
Fun For The Whole Family

SUNDAY AUGUST 9
BAREFOOT SKIING COMPETITION

Canadian Tennis

Aussies Start 'Cut-Throat'

MONTREAL (CP)—The game of Australian cut-throat begins today at the Canadian Open Tennis Championships.

Now that the Aussies have whittled a field of 64 down to four in the men's singles event, they begin to scramble among themselves for the title. It promises to be quite a domestic battle even though the outcome is hardly in doubt.

Top - seeded Roy Emerson reached the semi-finals Friday and meets Tony Roche. The other semi-final match sends Owen Davidson against Fred Stolle the second - seeded Australian who also won his quarter-final match.

Roche, who beat Emerson on grass courts two years ago when he was 18, isn't optimistic about his chances and neither is Davidson, who has been a loser in four meetings with Stolle. The two young Aussies know their prestige would be enhanced with a victory but both agree it won't be a tragedy if they lose.

John Newcombe, the fifth member of the Aussie Davis Cup team, wasn't disappointed Friday following his loss to Emerson. It was the 26-year-old's seventh straight defeat without a win at the hands of the 28-year-old Wimbledon champ.

"I always hope to beat him someday but I guess it's a little way off," Newcombe said after bowing to Emerson 6-4, 7-5, 6-4.

But I don't feel badly when I lose to Emo. I just chalk it up to experience."

Emerson was nicknamed Emo by his teammates.

Emerson had his hands full with his young teammate but used his cunningness and five-star service breaks to subdue the fast-hitting youngster. Newcombe wouldn't surrender graciously and fought off a total of 13 set points throughout the match.

Stolle had no difficulty with his opponent, Whitney Reed of Alameda, Calif. The American showed out 6-2, 6-2, 6-2.

Emerson and Stolle then teamed to reach the semi-finals in the doubles, defeating Mexico's Carmenter brothers Keith and Mike 6-3, 6-0. They meet Canada's Francois Godbout and Rider Getz while Newcombe and Roche battle the Texas two-some of Ron Holmberg and Allen Hill.

The Trots

WESTBURY, N.Y. (CP) — Second place almost three Thor Haoover, rallied in the stretch Friday night to win the $12,500 Realty Cancer Cure invitational pace at Roosevelt Raceway before 35,103 onlookers.

TORONTO (CP) — Ben Herbert from the Herbert Stable of London, Ont., scored an impressive victory in the first running of the Lastic Grattan pace for two-year-olds Friday night at Greenwood Raceway.

With Jack Herbert at the reins, the chestnut colt was all alone at the wire in the seven-furlong event worth $4,300. In second place almost three lengths back came Ogeogo from the Consolidated Stable of Arnprior, Ont.

Jimmy Grattan posted a 2:02 30 mutuel in the second race for pacer Donald MacGregor of Parkhill and combined with first race winner Midnight Babe, owned by William Conley of Westmeath, to post a daily double of $297.30.

Leafs Edge Jets 5-4, Bisons Lose

BY THE CANADIAN PRESS

Less than a week after they knocked Jacksonville Suns out of first place in the International League by sweeping a five - game series, Syracuse Chiefs have to do it all over again.

Renewing the contest in the friendlier surroundings of their home park, the Suns got five innings of sound relief pitching from Paul Toth, who muzzled the Syracuse sluggers to protect a 3-2 victory.

That chopped the Chiefs' margin to a single percentage point with two more games coming up between the contenders.

The other first-division clubs gained no ground as the third-place Buffalo Bisons lost 4-3 to Richmond Virginians and Rochester Red Wings were beaten 2-1 by Atlanta Crackers. Toronto Maple Leafs also went 10 innings to edge Columbus Jets 5-4.

Toth, protecting a 3-1 lead, gave up a run and three hits but shackled Jacksonville outfielders Mack Jones, Willie Horton and Jim Northrup, none of whom got a hit all evening. Ron Cox had three hits to spark the Suns' fifth straight victory.

The game at Richmond ended undramatically as a balk was called on Buffalo reliever Ed Bauta with the bases loaded to force in the winning run. Elvio Jimines of the Vees sent the game into extra innings with a ninth-inning homer.

Mel Nelson outpitched Vern Handrahan at Atlanta, giving up two hits to four for the Charlestown - born right hander. Ray Looney homered for the Crackers.

Bobby Del Greco raced home on an infield out with the winning run in the 10th inning after Gene Michael of the Jets embarrassed Toronto reliever Frank Funk by stealing home to tie the score in the ninth inning. Ken Hamlin hit two homers for the Leafs.

YEARBOOK DUE

OTTAWA (CP)—The French edition of the 1963-64 Canada Yearbook should be available about Aug. 15, Trade Minister Sharp told the Commons today.

THE LITTLE WOMAN

"What a game! They're going into the sixteenth inning!"

© King Features Syndicate, Inc., 1964. World rights reserved.

—DANCING—
EVERY SATURDAY NIGHT 9 - 12
EDGEWATER PARK DANCE PAVILION
CAMPBELLFORD, ONT.
Dancing to the music of FLOYD LLOYD and his
TOWN AND COUNTRY ALL STARS
Western, Rock-'N'-Roll, Square Dancing
ADMISSION: $1.00 per person

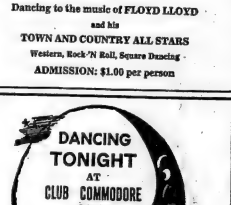

TRENTON LIONS CLUB
MONSTER
GAMES NIGHT
AT THE
TRENTON COMMUNITY GARDENS
MONDAY, AUGUST 10
8.30 P.M.
ADMISSION ONLY 50c
Over $4400. in Prizes including Big $1500. Game; 2 - $200. Special Games; $500. Snowball Game ($8 nos.); $900. Snowball Game ($3 nos.); 15 - $50. Regular Games.
FREE AND VALUABLE DOOR PRIZES
SPECIAL ATTENDANCE PRIZE
$50.00 IN CASH
YOU MUST BE IN ATTENDANCE TO WIN
NAME .....
ADDRESS .....
TOWN .....
DEPOSIT THIS COUPON IN DRUM AT TRENTON COMMUNITY GARDENS
TRENTON LIONS CLUB
TRENTON LIONS CLUB
TRENTON LIONS CLUB

★ ★ ★ Tops MOTOR HOTEL
325 N. FRONT ST. (SOUTH OF THE CLOVERLEAF)
DIAL WO 2-5367
MAKE YOUR RESERVATIONS NOW FOR
● WEDDING RECEPTIONS ● BANQUETS
● MEETINGS
IN THE FOUR SEASONS ROOM
You'll enjoy the delicious meals served IN OUR MAIN DINING ROOM
Charcoal Broiled Steaks a Specialty
Licensed under the Liquor Control Board
HEATED POOL OPEN TO PUBLIC
Open Daily (Including Saturday and Sunday) 1 p.m. to 5 p.m. and 6 p.m. to 9 p.m.
SWIMMING INSTRUCTION AVAILABLE

PICK AN A & W
WARM WEATHER SNACK
A & W ONION RINGS AND A JUMBO A & W ROOT BEER
AN A & W HOT DOG AND AN A & W ROOT BEER
A MAMA BURGER FRENCH FRIES AND AN A & W ORANGE
A CHIC 'N' TREAT SNACK AND AN A & W MILK SHAKE
A PAPA BURGER AND AN A & W ORANGE FLOAT
A & W DRIVE-IN
173 DUNDAS ST. EAST
DIAL WO 2-8312

Movie Column

Walt Disney Three-Fifths Finished With His Program

By BOB THOMAS

HOLLYWOOD (AP) — Television producers who scurry to make headlines could take a lesson from Walt Disney. He's three - fifths finished with his programs for the coming season, which doesn't start until Sept. 20.

The 1964-65 season is a special one for Disney—his 10th. His shows, first on ABC and now in color on NBC, have always been entertaining, quality and variety. The selection next year will continue to be varied, with a accent on original, multi-chapter films.

"Of the 23 shows, we'll have about five nature films, two feature movies, two cartoon shows and the rest three-and-four - part story films," said Walt. "There's a reason for doing films in three or more parts. We can put more and bigger budgets into our shows than most TV producers do.

WAVES ACTION

"We believe in getting more action and bigger backgrounds for our stories, not just shoot them against a wall. We can justify the expense when we use sets for three or four shows," he continued. "I had a whole Philadelphia street in the '90s built for Gallagher, a story about a newspaper boy, now written by Richard Harding Davis."

Also coming up: Kilroy a tale of a Brooklyn boy who adopts the small town of a soldier buddy (four parts); a Tembo foot, based on an Indian-fight, (three parts); Big Red, Arizona (three parts). Plus One Man's Family, Marsh, Ida, the Offbeat Eagle, An Otter in the Family," etc.

Walt doesn't like to be pressed by headlines. Hence 15 of the year's product of 25 hours is filmed.

"And we've got nature photographers out in the field stocking subjects for 1965 and 1966," he added.

Bears Win Over All-Stars

CHICAGO (AP) — Bill Wade threw two touchdown passes and scored a third himself Friday night as Chicago Bears came from behind for a 28-17 victory over the college all-stars

After the collegians had excelled the big crowd of 64,000 at Soldier Field by taking a 10-7 lead at the half, the defending champions of the National Football League took charge in the second half.

But the big thrill for the crowd came in the final quarter as all-star coach Otto Graham called two quarterbacks simultaneously, Southern California's Pete Beathard and will-o-the-wisp George Mira of Miami, Fla.

With Beathard as main ball handler and Mira as a lonesome halfback, the Graham manoeuvre produced a lively finish just as the game seemed to bog down after the Bears muscled to a 28-10 lead.

Mira kept taking flat passes from Beathard and either ran or lofted passes from his wide vantage point.

With 28 seconds of the game left, Mira rifled a five-yard touchdown pass to another brilliant all-star performer, halfback Charlie Taylor of Arizona State.

It took the Bears quite a while to build up steam in their attack which was outpounded or the ground by the all-stars 187 yards to 94.

Ron Kramer, the most carry the NFL lead at the halfback spot he shared with the late Willie Galimore, carried nine times for 35 yards, the top Bear rushing effort. Galimore and end John Farrington were killed in an auto crash two weeks ago.

Mira rambled 56 yards on four carries and two other all-stars, Taylor and his Arizona taste teammate Tony Lorick, also bolstered Bull's yardage.

Taylor carried seven times for 36 yards and Lorich punched 38 yards on six tries.

Waterfowl Reports Differ

WINNIPEG (CP)—Ducks Unlimited (Canada) reports good waterfowl production this year in southern Manitoba and the western parklands but a poor outlook in the dry Saskatchewan prairies.

The private conservation organization, in its August survey, says drought loss is inevitable in the prairies where early arrivals nested on waterholes only to have them dry up for lack of summer rain.

BISMARCK, N.D. (AP)—This fall's duck flight from North Dakota may be down from last year.

State game and fish department waterfowl biologists report a possible 10-per-cent decline this year from 1963 in the number of ducks broods observed in the annual mid-July survey.

They said, however, that wetlands vegetation is especially heavy this year and many brooods probably were not spotted in the survey.

WEBSTER, S.D. (AP)—Trapping and banding of large Canada geese indicate a good local reproduction of these birds this year, district game manager Larry Frederickson of Webster said Friday.

Frederickson said trapping and banding was completed last week at Spring Lake in the Waubay game refuge and in Bitter Lake, south of Waubay.

American Boys Win Net Titles

TORONTO (CP)—Jim Hobson of Fullerton, Calif., captured the under-18 boys' singles championship at the Ontario junior tennis championships Friday in straight sets.

Hobson, second-seeded for the week - long tournament, upset top-seeded Turner Howard of Knoxville, Tenn., 6-1, 6-3. Both finalists are members of the United States junior Davis Cup team.

Hobson won a second title by teaming up with Howard to win the under-18 doubles championship 6-3, 8-2 over Dave Brown of Port Credit Ont., and Mike Wilson of Oakville.

Mary Anne Gaskin of Galt took the girls' under-18 singles, defeating Marnie Seifred of Toronto 6-3, 6-2.

In the under-16 division Nancy Green of Toronto won the girls' single championship by downing Nancy Fairs of London, Ont., 6-2, 6-2.

The boys' under-16 crown was won by Chris Burr, who defeated Wes Spence 6-4, 6-2. Both finalists are from London, Ont.

Billy MacDonell of Toronto won the boys' under-14 championship by defeating Billy Mitchell, also of Toronto, 6-7, 6-4, 6-4. Anne O'Hara of Toronto won the girls' title in this division 6-3, 6-0 over Pat Nelligan of Toronto.

Harry Mikszem of Toronto and the boys' under-12 crown over David Wallace of Clarkson, Ont., 6-4, 6-2. Karen Will of Clarkson beat Vera Komar of Galt, 6-1, 6-4 to win the girls' title.

Miss Green and Miss Seifred joined to win the girls' under-doubles with a 6-4, 0-6, 6-4 victory over Elaine Macdonell of Toronto and Miss Gaskin.

Burr and Spence won the under-16 doubles by knocking off Jim Cross of London and Ross Davidson of Deep River, Ont., 6-2, 6-2.

Track, Field Results

ST. LAMBERT, Que. (CP)—Results of finals Friday in the Canadian track and field championships and Olympic trials:

Men's shot put: 1. Mo Rosenthal, Toronto; 2. David Jones, Bridgewater, N.S.; 3. Mike Mercer, Oakville. Distance 45 ft. 7¼ in.

Men's bread jump: 1. Sonny Akpata, Toronto; 2. Emmett Smith, Weyburn, Sask.; 3. Michel Charland, Montreal. Distance 25 ft. 3¼ in. (Canadian open record. Old record 24 ft. 7 in.)

Women's javelin: 1. Crista Lepert, Burnaby, B.C.; 2. Nancy McCredie, Toronto; 3. Valerie Jensen, Swift Current, Sask.; Distance 125 ft. 3¼ in.

Men's 10,000 metres: 1. Bruce Kidd, Toronto; 2. William Allen, Toronto; 3. Gordon Dickson, Hamilton. Time 30:42.8.

Men's 100 metres: 1. Harry Jerome, North Vancouver; 2. Dave Austin, London, Ont.; 3. Frank Baines, Toronto. Time 10.6.

Men's Steeplechase: 1. John Valleni, Victoria, B.C.; 2. Hylke Vanderwal, Hamilton; 3. Al Gallchman, Hamilton. Time 9:13.2.

Women's 100 metres: 1. Irene Piotrowski, Vancouver; 2. Marjorie Turner, Halifax; 3. Joan Headley, St. Lambert, Que. Time 12.1.

Men's 110-metre hurdles: 1. Clifford Nuttall, Toronto; 2. Bill Calednor, Toronto; 3. Brian Donnelly, Oakville. Time 14.4. (Canadian open record. Old record 14.8).

Women's discus: 1. Nancy McCredie, Toronto; 2. Carol Martin, Toronto; 3. Marlene Kurt, Edmonton. Distance 156 ft. 8 in.

Women's 80-metre hurdles: 1. Jennifer Wingerson, Toronto; 2. Martha Calder, Toronto; 3. Cathy Chapman, Toronto. Time 11.1.

Men's high jump: 1. Steve Spencer, Vancouver; 2 Denis Firth, Regina; 3. John Hunter, Toronto. Distance 6 ft. 7 in.

Women's 400 metres: 1. Abby Hoffman, Toronto; 2. Cecilia Carter, Hamilton; 3. Karen Emmer), Hazney, B.C. Time 55.7.

Men's 1,500 metres: 1. Ergas Pepps, Toronto; 2. Dave Bailey, Toronto; 3. Barry Adams, Vancouver. Time 3:50.

Men's 400 metres: 1. Don McCarten, Toronto; 2. Brian McLaren, Winnipeg; 3. George Shepherd, Toronto. Time 47.5.

GRANNT'S CAREER

Irene Ryan, Granny in the Beverly Hillbillies, made her stage debut at 11 when she won an amateur contest in San Francisco.

CJBQ Program Highlights

SATURDAY

8.15—Soccer Scoreboard, Results of old country matches.
10.00—CBC News.
11.00—Fourteenth Annual Old Time Fiddlers' Contest - Canadian Open Championship from Shelbourne, Ont.

SUNDAY

9.00—Sunday Morning Magazine.
11.00—News Review.
1.00—Stirlings in Black and White. Piano stylings by Jim Cordeau.
7.00—Feature. First of a two part interview with Laurens van der Post, writer and explorer.
10.00—National News.

MONDAY

6.15—Up With The Sun. Overnight news, music and sports on the early show.
10.15—Conversation. With Ted Baxter and Lee Leonard.
4.00—The Mersey Sound.
4.15—In The Spotlight. With Jack Dennis.
5.30—At The Top. The music of today's young sounds.

CJBQ
FM 97.1 mc/s

Regularly scheduled programs on CJBQ AM are broadcast on CJBQ FM except during the following time periods.

SATURDAY

7.30—All That Jazz.
8.35—Music As You Like It.
10.35—The World Of Music.

SUNDAY

Men's 110-metre hurdles: 1. Clifford Nuttall, Toronto; 2. Bill Calednor, Toronto; 3. Brian Donnelly, Oakville. Time 14.4. (Canadian open record. Old record 14.8).

Women's discus: 1. Nancy McCredie, Toronto; 2. Carol Martin, Toronto; 3. Marlene Kurt, Edmonton. Distance 156 ft. 8 in.

Women's 80-metre hurdles: 1. Jennifer Wingerson, Toronto; 2. Martha Calder, Toronto; 3. Cathy Chapman, Toronto. Time 11.1.

Men's high jump: 1. Steve Spencer, Vancouver; 2 Denis Firth, Regina; 3. John Hunter, Toronto. Distance 6 ft. 7 in.

Women's 400 metres: 1. Abby Hoffman, Toronto; 2. Cecilia Carter, Hamilton; 3. Karen Emer), Hazney, B.C. Time 55.7.

Men's 1,500 metres: 1. Ergas Pepps, Toronto; 2. Dave Bailey, Toronto; 3. Barry Adams, Vancouver. Time 3:50.

Men's 400 metres: 1. Don McCarten, Toronto; 2. Brian McLaren, Winnipeg; 3. George Shepherd, Toronto. Time 47.5.

GRANNT'S CAREER

Irene Ryan, Granny in the Beverly Hillbillies, made her stage debut at 11 when she won an amateur contest in San Francisco.

AT THE PARK — An awkard predicament for the Rev. John Smallwood (Peter Sellers) when the prison governor finds him very much tied up and a prisoner going! A scene from the new laugh hit "Heavens Above", opening Monday for a three day engagement only at the air - conditioned Park Theatre. On the same program, excitement and intrigue in "The Risk" starring Tony Britton and Peter Cushing. One complete showing starts at 7.30 p.m. "The Risk" at 7.40 and "Heavens Above" at 9.15 p.m.

AT THE BELLE — Monday—Frank Sinatra and Barbara Rush, in this scene from "Robin and the 7 Hoods", Warner Bros. musical comedy in Technicolor - Panavision which opens Monday at the Belle Theatre. Dean Martin, Sammy Davis, Bing Crosby, Peter Falk, also star in the new action film.

Ontario Wins Crown

By PETER McNAUGHTON

CONNAUGHT RANGES, Ont. (CP) — Strong winds that whipped across the sun-swept rifle range near Ottawa made shooting conditions the toughest in memory Friday as the hunt continued for positions on Canada's Bisley team.

Members of the 18-man team which will represent the country at the Commonwealth championships are to be announced tonight when the matches conclude.

In Friday's action, Lt.-Col. W. J. (Bill) Strachan of Ottawa scored 71 of a possible 75 points in the match to lead Ontario to the provincial championship.

The eight-man Ontario team scored 538 of a possible 600 points to win the London Merchants' Cup by seven points over the Alberta team in the match, fired from 900 yards.

NOVA SCOTIA THIRD

Nova Scotia was third with 518 and Prince Edward Island fourth with 515. New Brunswick was fifth with 511, British Columbia sixth with 511, Saskatchewan seventh with 508, Manitoba eighth with 499 and Quebec ninth with 490.

Lt.-Col. Strachan described conditions as "the worst in dry weather that I can remember." He speaks with good authority, having been a member of Canada's Bisley team nine times.

Earlier in the day, Ralph Jenkins, 61, of Charlottetown won the Ottawa event, main individual match of the day. He scored 49 of a possible 50 points from 300 yards and repeated at 900 yards for a 98-point total, one point better than four rivals who tied for second.

Jenkins, too, had trouble with the tricky winds.

"I haven't seen conditions any trickier than this," he said after his victory. "Put it this way—you have to have luck."

FOUND GUILTY

NEW YORK (AP)—Tim Cohane, sports editor of Look magazine, was found guilty of contempt of court Friday for refusing to answer questions about an article he wrote for the magazine, Judge Charles Tenney gave him a 10-day sentence but stayed execution until next Wednesday. The ruling came in connection with a $1,000,000 libel suit against Cowles Magazines, publishers of Look, and Broadcasting, Inc., by Orlando Cepeda, San Francisco Giants first baseman. Cepeda claimed he was libelled in the article by Cohane in the May 21, 1963, issue of Look.

Refreshingly COOL
CINEMA
LAST DAY
MAT. PRICES TIL 5
FOR WHO THESE THE TOLLS
TECHNICOLOR TECHNISCOPE
FEAT. AT 7:30 9:30 11:30
PLUS: PAUL ANKA in "LONELY BOY"
STARTS MONDAY
FIRST BELLEVILLE SHOWINGS
STRING ALONG WITH SELLERS
ADULT ENTERTAINMENT
PETER SELLERS
PARKER JEANS SYKES MILES
HEAVENS ABOVE!
CARMICHAEL HUNDA Cinema Eileen PETERS
ADDED HIT: EXCITEMENT! INTRIGUE! CONFIDENTIAL FROM PRIME MINISTER'S OFFICE
"THE RISK"
Tony Britton — Peter Cushing — Virginia Maskell
One Complete Show Monday Starts at 7.30
COMING - THUR., AUG. 13 "ZULU"

NOW PLAYING—
2 Great Hits!
Belleville DRIVE-IN THEATRE
BOX OFFICE OPENS 8 P.M. SHOW STARTS AT DUSK
JOHN WAYNE in JOHN FORD'S DONOVAN'S REEF TECHNICOLOR
LEE MARVIN EDDIE ALBERT JEAN MARKEL JEAN PETERS RICK ROMERO DOROTHY LAMOUR
—PLUS—
STEVE McQUEEN BOBBY DARIN FESS PARKER HARRY GUARDINO NICK ADAMS
HELL IS FOR HEROES.
BOB NEWHART...
QUINTE AT TAYLOR
DRIVE IN THEATRE
SHOW Starts AT DUSK.
JUST NORTH OF No. 3 HIGHWAY ON FIRST ROAD EAST OF TRENTON AIR STATION.
SHE'S MARRIED TO HIM..... HE'S MARRIED TO HER...
AND IT'S SHEER BEDLAM FROM MORNING 'TIL NIGHT!
doris day james garner polly bergen
"move over, darling"
chuck connors
ADULT ENTERTAINMENT
WILLIAM HOLDEN HOWARD CAPUCINE
THE LION
CinemaSCOPE COLOR by DE LUXE
PAMELA FRANKLIN

MONDAY — Warner Bros. . . . right merrily present a Fast-Moving Comedy that is Uproarious! . . .
Frank Sinatra · Dean Martin · Sammy Davis, Jr.
ROBIN AND THE 7 HOODS
FRANK SINATRA DEAN MARTIN SAMMY DAVIS JR. PETER FALK BARBARA RUSH VICTOR BUONO Bing Crosby
A P-C PRODUCTION · PANAVISION TECHNICOLOR
Like we've taken the Robin Hood legend and changed the bows and arrows to machine guns!... Like with songs yet!...Like WILD!
STARTING TODAY COLOR BELLE A FAMOUS PLAYERS THEATRE Enjoy Smoking Loges 2:00 7:00 9:10
MONDAY
MATINEES CHILDREN 25c — EVENINGS 35c.
LAST DAY — "PT 109" in Color 6.50 — Twice 9.10

BELLEVILLE FAIR
AUGUST 17, 18, 19, 20
MORE . . . MORE . . . MORE . . . IN '64

TRUDY

"Okay, Mom! Turn on the water!"

The Golden Years

It May Cost You Less to Spend Than It Does to Hoard Money

By THOMAS COLLINS

It will cost you less money in retirement if you are fairly well off, instead of poor.

It will also cost you less, in many cases, if you will spend some of your money instead of hoarding it.

Mr. Walter J. Hanson, who has just retired as an investment banker, thinks he owes it to his fellow-pensioners to pass along some of this advice on money.

"It is very expensive to be poor," says Mr. Hanson. "In fact, it costs so much that only the rich can afford it. The poor can't."

He starts his advice with insurance premiums. "On life insurance, and certain other kinds, the person who pays premiums quarterly pays larger premiums than the one who pays annually. . . and gets nothing for the extra money. He also uses four stamps, four cheques and four envelopes instead of one."

THROWS MONEY AWAY

The person who borrows money on life insurance, he says, also throws money away because the insurance company will charge you more interest on your loan than it will pay you on money of yours it is holding. He explains it is usually the poorer people who have to borrow on insurance.

"A house mortgage is the most dramatic example of all. All sorts of people who have savings and other investments will go out nutty-willy and get a mortgage on their home, paying up to 7 percent for the money while getting only 3½ or 4 percent to the money they are holding back. The poor man who must get a mortgage because he has no savings probably winds up paying 3 percent per year more for his house than the rich man who just goes out and buys it.

"It probably figures much more than this when you consider the insurance tab on a mortgaged house. . .and when you consider that the man with cash can nearly always knock off a big hunk off the price of a house when he lays the cash on the barrelhead. . ."

Baking Bread In the Arctic

By ALLEN SACKMANN

MOULD BAY, N.W.T. (CP)—Only one man stirs in this Arctic camp of 50 men at 5 a.m. He's Wilfred Pigeau.

Amid the snores of sleeping companions, he climbs into his clothes and takes a short hike to the camp kitchen, a frame building on a hillside.

The 50-year-old cook gathers the ingredients for baking b..ad and measures them into his oversized mixing bowl.

By the time the rest of the camp arrives for breakfast, they are greeted by the aroma of a dozen golden loaves cooling on a sideboard.

This is the early - morning routine seven days a week during the six months the Polar Continental Shelf Project is exploring the unknowns of the Western Arctic each year.

"I used to have the bread shipped in but the flights were too irregular and the bread was too bulky to take up room in the planes," he says.

Mr. Pigeau spends a lot of time baking because "the more pastry the men eat, the less meat they want." And that's important because shipping costs are more than the initial price of the meat.

ORDERS WITH CARE

Supplies are a regular cause o. concern. Bulk foods, many dehydrated, are shipped in six months in advance but fresh meat and vegetables have to be airlifted from Uranium City, Sask., or Inuvik, N.W.T.

"I have to be pretty careful with my ordering when the corner grocer is 1,300 miles away," he says.

Most flying weather is bad—and it often is in the spring—Mr. Pigeau is hard-pressed to make dwindling meat supplies last. Canned meats, with which his larder is well stocked, are disguised in a multitude of ways.

But while he hasn't heard any complaints, he's aware that his popularity rises in direct proportion to the number of steaks and choice roasts in the shipment that arrives when the weather turns good.

One of his chores, when new supplies come in, is distributing the food among the dozens of two- and three-man camps that spread out in the Princess Elizabeth Islands from the Mould Bay base, 1,600 miles north of Edmonton. Mr. Pigeau personally packs and checks each food box to make sure the men get enough of the right foods.

Mr. Pigeau, a French-Canadian, has been preparing food for 32 years. And his family has produced at least one cook a generation since coming to Canada 200 years ago.

He started his career in lumber and construction camps and worked as a relief cook in army camps during the Second World War. He came here from North Bay, Ont.

One of his jobs here is to keep an eye on the water supply, hauled from a lake two miles away. A washroom sign tells the crews not to shower during storms. "No one wants to haul water during a blizzard with 50 or 60 m.p.h. winds," he explains.

AUGUST FUR SALE

BIG SAVINGS . . . FINE FURS . . . FLATTERING STYLES
MINK — PERSIAN LAMB — NUTRIA — BEAVER — KOLINSKY — MUSKRAT — SEALSKIN — SQUIRREL — HUDSON SEAL — FOX — CHINAMINK, ETC.
Fur Coats — Jackets — Stoles — Capes — Hats — Muffs
Trimmings — Ascots — Boa's

ASHLEY FURS

294 FRONT STREET — CUSTOM FURRIERS — BELLEVILLE

If you need a better reason to buy an Acadian than its good looks, smooth ride, economy, roominess, reliability, easy handling, comfort and low price... Check the deal the man who sells it will give you!

Acadian Canso 2-Door Sedan

A GENERAL MOTORS VALUE

Acadian Canso and Invader give you full value in a family car. They're miserly on gas. Seat six comfortably. Take both highway and byway driving in their stride. And have the kind of looks you can be proud of. They are exactly 183" long. That means they park in small places. Fit an average sized garage. Leave a little extra room in your driveway. They're built on a trim 110" wheelbase. So they handle nimbly in down-town traffic. They both give you that fun-to-be-on-the-go feeling. It takes just five minutes at the wheel to discover the handling enjoyment they offer. It takes just a little longer to discover their long lasting value. See your Acadian dealer today. He'll start you out in the right direction!

Visiting New York this summer? Be sure to see our General Motors Pavilion at the New York World's Fair.

Acadian

See your local Acadian-Pontiac-Buick Dealer

AUTHORIZED ACADIAN DEALER IN BELLEVILLE:

ELLIOTT MOTORS (Belleville) LIMITED

366 NORTH FRONT ST. — BELLEVILLE, ONT. — WO 2-4584

BE SURE TO WATCH "TELESCOPE" ON CKWS-TV FRIDAYS AT 9.30 P.M.

SINGER DIVORCES 5TH

SANTA MONICA, Calif. (AP) Singer Kay Starr divorced her fifth husband Thursday, testifying he yelled and screamed at her used profane language and ridiculed her friends. Miss Starr, 42, said Earl Spencer Caillouet, 36, had told her he was "a bachelor at heart." She charged cruelty. He did not contest the divorce.

Norman E. Edwards
OPT.D.
Optometrist
McCarthy Theatre Building
321 FRONT STREET
DIAL WO 2-4140

IF YOU DON'T DRINK

. . . pay less for your auto insurance!

Insure with ABSTAINERS' INSURANCE COMPANY, the one insurance company in Canada that issues policies only to non-drinkers.

We will be glad to give you full information, without obligation.

WO 2-0239

CLARENCE D. FUZZEN INSURANCE

29 Everett St. Belleville

F. Harper Kelly C. D. Fuzzen
Res: WO 2-2229 Res: WO 2-6229

Representing the ABSTAINERS' INSURANCE COMPANY

*IMMEDIATE services of established independent adjusters available in policyholders entering anywhere in Canada or the U.S.A.

CAUTION!

LEARN TO DRIVE WITH CONFIDENCE

CENTRAL DRIVING SCHOOL

offers

1. Government Licensed Instructors with special schooling Course from the Department of Transport, Toronto.
2. You complete the entire course with the owner of the Driving School Mr. Ed Lott, who has had 5 years' instructing experience.
3. Standard Size cars issued for instruction — (1964) Pontiac, stick shift; and Chevrolet Impala, automatic. Both are dual controlled.
4. Well insured for your protection with local firm. Special coverage on students
5. No reason for embarrassment. Cars are not marked by signs or lettering.

FOR INFORMATION ANYTIME CALL

CENTRAL DRIVING SCHOOL

200 Front Street — Belleville — WO 2-5355

Locally Owned and Operated

ACROSS

1 Woven
5 Fathers
9 E. Indian dignitary
14 Bird of prey
15 Fresh-water mussel
16 Color
17 Deities
18 Quite different
20 Single, undivided entity
21 Timetable abbreviation
22 Let out secrets
23 Flooded
25 Consumed
27 Pert. to a time period
29 Francois or Madeleine, e.g.
30 One side of a leaf
34 Aeriform fluid
36 Ipso ——
38 ——— ease
39 House of Commons accomplishment (3 wds.)
42 Knowing
43 Places ore before smelter
44 Sofa
45 Earth goddess
46 Young female (slang)
47 Auctioneer's word
49 Appease
51 Approaches
54 Endeavor vigorously
58 Strong pull
60 Nipa palm
61 Girlish
63 Of considerable consequence
64 Sore
65 River of England
66 Toledo's lake
67 Product of silicates
68 Wiry grass
69 Colored

DOWN

1 It follows (mus.)
2 Pointed projecting part
3 Not assimilated
4 Western squatter
5 Parish assistant
6 Aromatic seed
7 3rd cousin once removed, e.g. (2 wds)
8 Distress message
9 —— candle
10 Gut of horse
11 Leave at the altar
12 Grandparental
13 In bits
14 ——— for-thy
19 Single paragraph
24 Screwfish
26 Calf-spawn
28 Part of the body
30 Krazer of clubs
31 Serious
33 Thin: Sp.
34 Bind
35 Maple genus
37 Wetland ——
38 Husband of Medea
40 — pro nobis
41 Possessive word
46 Narrow valley
48 Rented
49 Declares positively
50 Area of Canada
52 Asiatic shrub
53 Celerity
54 Self-satisfied
55 Having great stature
56 Cards —
57 15th day of some months
59 Man
62 Edison's nickname

Yesterday's Puzzle Solved:

8/8/64

Astrological Forecasts

By SYDNEY OMARR

For August 9

Aries (Mar. 21 to Apr. 19): You may feel you should be doing "more." Restlessness indicated — and family members could suffer as a result. Best to be understanding, considerate. You help yourself by considering others.

Taurus (Apr. 20 to May 20): You may be called upon to be daring. Applies mostly in intellectual sense. You should be open-minded, willing to make mental reassessment. You could make major gains.

Gemini (May 21 to June 20): Pay heed to advice offered by those with experience. Includes spiritual advisor, family members. You can gain through reading — and listening. Attend church of your choice.

Cancer (June 21 to July 22): Take care if travel proves necessary. You may tend to overlook details . . . this could result in delay. Best to put off "creative thinking" until essentials are done.

Leo (July 23 to Aug. 22): There may be "shenanigans" where finances are concerned. One who calls on you could have an ulterior motive. Hold tight to purse strings. Read off on investments, agreements.

Virgo (Aug. 23 to Sept. 23): You seem to be "seeking trouble." You appear discontent when you should be grateful. This is time of contradictions. Easy to resolve them . . . ask yourself "why."

Libra (Sept. 24 to Oct. 23): You may make discoveries which tend to astonish. Be sophisticated. Realize you must face reality. As result, you will gain rather than lose. Good to accept added responsibility.

Scorpio (Oct. 24 to Nov. 21): Be creatively skeptical. What friends promise . . . and what they can produce . . . may not be the same. Take your time when it comes to forming definite conclusions.

Sagittarius (Nov. 22 to Dec. 21): Break new ground. Take the initiative. You can meet people who previously intimidated you. Be yourself. Relax! Important gains indicated from new contacts.

Capricorn (Dec. 22 to Jan. 19): You could be overly cautious for new horizons, experiences. Not sensible, profitable approach sees you taking it easy. Wait awhile. Don't be in too much of a hurry.

Aquarius (Jan. 20 to Feb. 18): Don't press, push or attempt to force issues. The more relaxed you are . . . the better the results. Utilize sense of humor. Let others come to you. Attend church of choice.

Pisces (Feb. 19 to Mar. 20): Check details with care. Be wary where promises are concerned. Get it in writing. Many tend to praise, make promises. But if you are firm, you earn respect — get better deal.

If today is your birthday . . . you have love of knowledge. Your curiosity is great. Would make excellent teacher, librarian, research specialist.

General Tendencies: There are scuffles among "important" persons. Political arena seethes with dissent. Charges and counter-charges are hurled.

For August 10

Aries (Mar. 21 to Apr. 19): Don't attempt to get by through a bluff. Realize that acting on impulse leads up to danger. Be thorough, patient. Respect yourself; others will, too. Take time to enhance knowledge.

Taurus (Apr. 20 to May 20): Day to take stock, sum up. You can't burn candle at both ends — without paying consequences. Utilize your great determination. Get to heart of matter . . . be sure!

Gemini (May 21 to June 20): You will soon have "proof" that one close to you really cares. Be charming creative relaxation can make you a better person.

Cancer (June 21 to July 22): Conditions at home require attention. Family member needs affection, praise. Adjustment is necessary. Use Golden Rule as guide. You'll be happier as a result.

Leo (July 23 to Aug. 22): Pressures lifting. Be perceptive. Regain sense of humor. But take discretion in stride. Realize there are hidden factors. Maintain positive attitude. Resist needless worry!

Virgo (Aug. 23 to Sept. 23): Cycle continues high. But there are financial questions which require answers. Accept added responsibility, in personal life or job. Love and receive love. Be alive, vital — alert.

Libra (Sept. 24 to Oct. 23): Lunar cycle is high. Outline methods, purpose. Then proceed! You can "ride high" — and with confidence. Circumstances favorable. Nothing will stop progress!

Scorpio (Oct. 24 to Nov. 21): Be independent in thought, action. Temptation is to believe "empty" promises. Realize it! Insist on facts, figures. Otherwise, there can be disillusionment.

Sagittarius (Nov. 22 to Dec. 21): Air of optimism exists. Ride with the tide. No time to make sudden "turns." Be receptive. Member of opposite sex can offer encouragement, aid.

Capricorn (Dec. 22 to Jan. 19): Key is expansion. Spread influence. Plan and execute creative "public relations" program. Welcome challenge. Obtain valuable hint from today's Sagittarius message.

Aquarius (Jan. 20 to Feb. 18): Travel indicated. But first there are details which require attention. Get routine matters out of way early. Then you can make changes, travel, enlarge scope.

Pisces (Feb. 19 to Mar. 20): Money question best settled by making concession. No day to be stubborn. You can change course without losing dignity. Realize this — then do something about it!

If today is your birthday . . . you possess great personal magnetism, have spunk of the pioneer — and many look to you for inspiration.

General Tendencies: Cycle high for Libra, Scorpio, Sagittarius. Special word to Aries: Time is on your side. There really is no need to make hasty decision.

MR. TWEEDY by Ned Riddle

"Sometimes I wish you weren't such an avid baseball fan, Elaine."

RENT or LEASE
YOUR NEXT CAR
FROM A NEW CAR DEALER

MEMBER
CAR LEASING ASSOCIATION OF THE WORLD

HE has been in the transportation business for years. He can give you better personalized rent.

RENT
- FOR BUSINESS OR PLEASURE
- FOR WEEKENDS OR VACATIONS
- FOR FREE WORKLOADER, an Extra Car or Pickup
- FOR SPECIAL Occasions
- FOR LADIES—By the Hour For Mail Downtown Sale or the Bridge Club Meeting

LEASE
- FOR ONE LOW MONTHLY PAYMENT
- TO RELEASE CAPITAL
- FOR POSSIBLE TAX ADVANTAGES
- PLANS TAILORED TO MEET YOUR NEEDS
- YOUR CHOICE OF NEW CARS
- RELIABLE TRANSPORTATION

FOR INFORMATION:
ELLIOTT MOTORS
(BELLEVILLE) LTD.
366 NORTH FRONT ST. DIAL WO 2-4581

WANTED MALE

HIGH SCHOOL MALE STUDENT or young man to clean at home of elderly gentleman. Apply to Phone 962-2842. Aug6-tf

NATIONAL COMPANY SEEKING LOCAL REPRESENTATIVES. NO TRAVEL REQUIRED. STARTING INCOME OPEN TO $500. MARRIED MEN AGE 27 TO 40. NO EXPERIENCE NECESSARY. COMPLETE TRAINING PROVIDED. FOR INTERVIEW, WRITE.

MR. R. M. SINCLAIR
P.O. BOX 6,
KINGSTON, ONTARIO
Aug6-21

HANDYMAN TO REPAIR AND refinish office desks. Contact Rose Booth, 962-2339, 9:30 to 3:30 p.m. Aug6-tf

EXPERIENCED TELEVISION REPAIRMAN wanted by local established firm

Apply
BOX 25
ONTARIO INTELLIGENCER
Aug7-21

STATIONARY ENGINEER. Required by the National Research Council, Ottawa, for about $5760 per annum. Duties will be responsible for operation and maintenance of 350 HP steam plant including automatic combustion controls, feedwater treatment, cooling tower, water treatment, fine gas cleaning, lubrication, air compressor plant, and emergency generator set; make all daily logs and operational reports; act as chief engineer during his absence. Must possess Ontario Provincial Stationary Engineer's certificate and have minimum of 5 years experience in high pressure plant. Apply to Personnel Officer, giving full details of education and experience to the Employment Officer, National Research Council, Sussex Drive, Ottawa, Ontario. Quote competition PE-401. Aug7-tf

WOOD HOMES FOR KITS. Phone Nw 2-7186 after 6. Aug6-2t

FAST HITCH
3 FURROW
PLOUGH
for 300 Tractor
WO 2-0985
Aug6-tf

CLIENTS SEEKING MORTGAGES AND PRIVATE LOANS IN BELLEVILLE, TRENTON AND SURROUNDING DISTRICTS for Information Contact MR. ALBERT S. & A. INVESTMENTS LTD BELLEVILLE WO 2-2133 days or 962-4819 Eve Jel3-ev-w-tf

SMALL TABLE SAW — RIP in good working order. Must be reasonable. WO 8-7184. Aug6-21

OLD CARS AND TRUCKS FOR Parts. Phone Wo 8-5346 Hilton Auto Wreckers. WO 2-2238. Aug1-1m

WANTED PIANOS IN EXCHANGE for Hammond Organ. Call in Harwood Club on 9 Aug. between 4 and 9 p.m. WO 8-2931 Se-tf

ACCOMMODATION WANTED

NATIONAL DEFENCE (ARI) Official will require bachelor house (two children) in Trenton / Belleville area by September 1. Prefer close to school (grade 8 and 10). Phone 392-5178 after 6 p.m. Intelligence. Jy7-11-18-23Au1-8-15-22

Accommodation Wanted

We have clients requiring 2, 3, and 4 bedroom homes for immediate occupancy or sooner ... also for a building lot in Belleville area. Will pay up to $150.00 monthly for rent-to-own. If you have such a home available call

ROSS HYATT — WO 2-0671
J. A. FAIR
REAL ESTATE BROKER
WO 2-0688
Aug7-21

EMPLOYMENT WANTED

BOOKKEEPING, ACCOUNTING Retired accountant fully experienced desires office work. Reasonable position. WO 2-1254.

HOME RENOVATIONS PAINTING and decorating. Free estimates. WO 8-7361. Oc-tf

REAL ESTATE WANTED

WE HAVE A CASH CLIENT FOR A LOT INSIDE THE CITY.
CALL WO 2-8181
J. E. McKINNEY
REAL ESTATE
Aug6-3t

HARD-TO-SELL HOMES. If you have property, couple with children preferred, private apartment. WO 2-0618. Aug7-tf

AGENTS WANTED

JITO OFFERS WORK TO AMBITIOUS dealer in your district, all guaranteed daily necessities; $2.50 per hour; weekly with 45% commission. Customers approved before delivery. Complete case $25, — trial period 30 days. JITO, Dept. 34, 2180 St. Hubert, Montreal, 1.

ROOM AND BOARD

ROOM WITH OR WITHOUT board. Station Hotel, Corbyville. Lady preferred. WO 8-6194.

MODERN FURNISHED BEDROOM. Close to hospital. Phone WO 2-0606 after 5 p.m. Aug7-21

BEDROOM WITH KITCHEN AND laundry facilities, WO 2-1096. Aug 6-tf

TO LET

EAST SIDE LOCATION. CENTral, ht. and hw. supplied. Self two-bedroom apartment with private entrance. Phone WO 2-0618. Aug7-tf

FURNISHED APARTMENT, new home. Completely equipped including Westinghouse refrigerator. Kitchen, living room, bedroom, and 3-piece bath. East Hill. Separate entrance. Business people preferred. Phone WO 8-2911. Aug7-tf

UPPER DUPLEX APARTMENT, 89 College East, 3 bedrooms, living room, kitchen, bath, private entrance and garage, $85 per month. Phone WO 2-0606 after 5 p.m. Aug7-21

IN NEW RURAL HOUSE Heated Hot Water Parking Space WO 8-5220
Aug6-21

IDLEWOOD MANOR
364 SIDNEY STREET
NOW AVAILABLE.
SPACIOUS SUITES
Featuring — Luxurious, completely tiled bath refrigerator, stove, individual laundry facilities, carpeted floors, spacious recreational room, close to schools and shopping. Phone Mr. Lowe 962-2842.
Immediate Possession
WO 8-7160
Ap13-tf

MODERN, 3-ROOM, SELF-CONtained, heated apartment. Refrigerator, stove, hot water supplied; $85 monthly. Available September 1. Phone WO 2-0618. Aug7-tf

BACHELOR APARTMENT, heated, contained, furnished. Heated, hydro and water included. Private entrance. North Front. WO 2-7732. Aug7-21

FURNISHED OR UNFURNISHED apartment, self-contained. Phone WO 8-7824. Aug7-21

HEATED, FURNISHED BEDROOM with or without kitchen privileges. Suitable for occupant of business lady. Private entrance, space and washing facilities. Only non-smokers need apply. Reference required. Apply Box 26, Ontario Intelligencer. Aug6-21

4-ROOM APARTMENT, FURNISHED, $35 monthly. WO 2-7152. Aug6-21

LARGE BEDSITTING ROOM with kitchen. WO 2-3521. Aug6-tf

IMMEDIATE POSSESSION. FURnished 3-room apartment, light and water supplied. Would suit married couple. Box 24, Ontario Intelligencer. Aug6-21

3-ROOM, HEATED, APARTMENT, bath, ground floor Dufferin Ave. $75. Phone WO 2-0606 after 5 p.m. Aug6-21

3-BEDROOM, SELF-CONTAINED, upstairs, heated apartment. Child welcome. Available 1st Sept. 78 Bridge West. Phone WO 2-0606. Aug6-21

BRIGHT 4-ROOM UPPER DUplex, heated, hydro supplied, hardwood throughout, 3-piece bath, private entrance, laundry wiring, central, adults, WO 2-8189. Aug4-tf

ONE OR TWO BEDROOM APARTMENTS

New Modern Apartment Block on West Hill
Bus Service at Door
Stove and Refrigerator Included
Laundry Facilities Available
2 Bedrooms — $100.
1 Bedroom — $95.
Apply Superintendent
Apt. 23, 45 Benjamin St.
Jy22-tf

SMALL, UNFURNISHED APARTment, self-contained, available immediately $40.00 per month. Phone WO 2-2624 after 5 p.m. Jy29-31-Au1-6-8-10

133 DUNDAS STREET EAST, DEsirable location for business or professional purposes, store and will partition, decorate, and air condition to tenant requirements. Ample paved parking on site. Apply Box 27, Ontario Intelligencer, Belleville, Ontario. Jy28-tf

THREE BEDROOM HOUSE, GAS one bedroom apartments available. Phone WO 2-0606. Available September 1. $70 and $45 per month. Aug6-21

NEW MODERN COTTAGE, 2 BEDrooms, fully serviced, television, inside conveniences, good swimming, fishing, dancing nearby, a lovely cottage, sleep 6 to 8. Phone Toronto 241-7346 or number 7, Near Outlet Beach, Consecon. Mrs. Walker, Consecon, 392-5340. Jy31-tf

FURNISHED APARTMENT

EXCELLENT LOCATION
OLDER EAST HILL
2 bedrooms. Well decorated. Modern. Electric heat. Fully insulated including TV. $115 including services.
GERALD JOYCE
REALTY LTD.
WO 8-3326
Jy28-tf

CLASSIFIED ADVTS

TO LET

FURNISHED 3 ROOM APARTMENT, ground floor, self contained, $85. available Sept. 1st. WO 2-7018. Aug 3-tf

COZY, FURNISHED, SELF-contained apartment, suitable for working couple. Available with 1 child. For further information please call WO 8-6431. Aug7-21

3-BEDROOM GROUND FLOOR apartment. Close to schools and shopping. Available Sept. 1st. Application please call WO 8-2071. Aug7-21

3-BEDROOM UPSTAIRS UNHEATed apartment. Hydro, water, private entrance. No objection to children. WO 2-4276. Aug7-21

SEMI-DETACHED HOUSE WITH three bedrooms, bathroom, living room and kitchen, oil burning hot furnace. Good location. WO 2-4615. Aug7-21

3-BEDROOM UPPER APARTment, 32 West Moira. All heat. Apply Ashley Furs. WO 2-0606. Aug7-21

3-ROOM FURNISHED BACHELOR apartment. Heat and stove supplied. Hydro extra. Suitable for 33 or 34 Bridge East. Aug7-21

3-BEDROOM APARTMENT, NEWly decorated, heated, hydro supplied. WO 8-2331. Aug7-21

SELF-CONTAINED APARTMENT, 3 rooms, private entrance, bath, hydro and water included. Phone WO 2-0606 after 5 p.m. Aug7-21

FURNISHED APARTMENT, SELF-contained, suitable for working couple. 3rd floor. Phone WO 2-0606 after 5 p.m. Aug7-21

COMFORTABLE BUILDING FOR rent, 2 storey, 6 rooms, 3 piece bath, hot water heating, garage, suitable for business or professional purposes. Apply Box 23, Ontario Intelligencer. Jy28-tf

FURNISHED BEDROOM IN QUIET home for gentleman. Non-smoking man preferred. WO 2-9006. Aug4-tf

LARGE 4-ROOM APARTMENT. Suitable for working couple. 32 Bridge Street at Bleecker. $85 WO 8-6194. Aug7-21

TWO BEDROOM UPPER DUPLEX 180 John St. Available Sept. 1. WO 8-9998. Aug3-tf

TWO-BEDROOM APARTMENT, kitchen private bath newly decorated $85 WO 8-6194. Aug7-21

FURNISHED BEDROOM IN QUIET home for gentleman. Non-smoking man preferred. WO 2-9006. Aug4-tf

LARGE 4-ROOM APARTMENT. Suitable for working couple. 32 Bridge Street at Bleecker. $85 WO 8-6194. Aug7-21

TWO BEDROOM UPPER DUPLEX 180 John St. Available Sept. 1. WO 8-9998. Aug3-tf

SADDLE COLT. EX 7-2100 FROM 5 to 6 p.m. or afternoon of Saturday evening. Aug7-21

FRIDGE 100 cu. CABINET $25.00. kitchen $40.00; living suite $140.00; bedroom suite $145.00; stove $85.00; table lamp $20.00; washing machine $20.00; chair $20.00; rug $20.00. Phone WO 8-7160 after 5 p.m. Aug7-21

WATER DELIVERY

1,000 GALS.
HAROLD SHERMAN
CORBYVILLE
Phone Thurlow 8-R-31
Aug5-tf

CURSON'S NEW AND USED clothing is a Dundas St. line for all the family at reasonable Prices Army Boots and Shoes in stock.

OX BOW GUN SHOP MOVED TO 70 Dundas St. 2½ miles west of Foxboro on Highway 2. Custom Guns to order.

CHESTERFIELD SETS. STEREO combination rugs stoves television sets, refrigerators, washers, bedroom suites, dinette suites, refrigerators odd suites, etc. Ontario Bargain Mart. Furniture and Auction Barn. 280 Dundas East East Open daily 9 a.m. — 9 p.m. Jy31-tf

COTTAGES TO LET

HOUSEKEEPING COTTAGES
Fully Equipped
ON MISSISSAUGA LAKE
Vacancies August 15th on
Also SHORE LOTS FOR SALE
MRS. ARTHUR BAUDER,
R. R. 2. Cloyne, Ontario
Jy25-18

DELUXE FURNISHED COTTAGE, 4 bedrooms, all conveniences, and boat. Box 25, Ontario Intelligencer. Au7-3t

LUXURY PRIVATE COTTAGE, 2 bedrooms and sleeping cabin. All conveniences including fireplace. Sandy beach. Available August 15th. Outlet Beach. $60 weekly. D. C. McLean, Outlet Beach. Au6-2t

FURNISHED COTTAGES, ALL conveniences, boat, August 8 on. Sandy beach, fishing, dancing. Apply Mohawk Bay Camp, on Highway 2, between east end of Belleville on Bay of Quinte. Telephone 968-6313. Au6-tf

TWO HOUSEKEEPING COTtages, fully equipped, safe sandy beach, boat. Phone WO 2-3200. Jy24-tf

CEDAR GROVE, IDEAL FAMILY resort, fishing, swimming, children's playground, dancing, housekeeping cottages, from $25. weekly. Ch 5-2004 Au6-4t

3 COTTAGES, ONE ON FRASER Lake, one on Outlet Beach, both near Consecon. WO 2-7698. Jy16-tf

FURNISHED TWO BEDROOM INland bungalow, completely equipped with heavy-duty electric stoves and refrigerators. Reasonable rentals on Bay of Quinte at Wallbridge. Phone WO 2-0606 after 5 p.m. Aug6-tf

FOR SALE

READ LANG REPAIR PANELS, Ready to Install
Easy to Install
Fits Popular Makes of Cars
AS LOW AS $18.95 PAIR
SAVE ON U-PULL-IT PRICES
OR CHARGE IT
Up to 24 Months to Pay
CANADIAN TIRE CORP. Limited
Jy31-tf

CONCRETE LAWN ORNAMENTS and NOVELTIES
Young BUDGIES & MATED PAIRS
BUDGIE SUPPLIES
TROPICAL FISH, All Kinds
48 STRACHAN STREET
Jy31-tf

ELECTRIC WATER RADIATOR, 1500 watt for cottage. $25. WO 2-1329. Jy7-tf

FOR SALE

3 ONLY TYPE NO. 808 HOT water or steam boilers complete with burner tanks, circulating pumps, wall type radiators and controls, for sale in new home building. 3 only complete Grinnell sprinkler system with dry valves. Has to be seen anytime at 30 Bridge West. Phone Harold Wise, WO 2-0606. Aug7-21

FAIRBANKS MORSE SEMI-DIESEL well home pressure system, complete with 120 gal. pressure tank, 1½ valves and fittings. WO 2-0606. Aug7-21

3-YEAR-OLD GELDING, BLACK Morgan cross, broke to ride. Quiet. WO 2-3413. Aug6-tf

EXCELLENT SADDLE MARE. Would make good farmer mare. Reasonable offer. WO 2-4332. Aug6-tf

8 x 12 FT. WALL TENT IN excellent condition. WO 2-7743. Jy28-tf

BABY'S CRIB, WHITE, GOOD condition, $20. WO 8-7167. Aug7-21

TV AERIAL WITH ROTOR $40; Spalding golf clubs $40; bicycle set, used twice, $45; type writer $30; 33 rpm records $.25 each. WO 8-7707. Aug7-21

1963 FIFTEEN FOOT TRAVEL trailer, made by General. New condition. WO 2-4411. Aug7-21

TWO 7 x 10 x 15 TIRES AND tubes with rims. Good. WO 2-7743. Aug7-21

BRAND NEW ATLANTIC GOLD Seal Tractor fuel with merit light hand golf clubs. Best offer. WO 2-4332. Aug6-tf

30-IN. IMPERIAL WESTINGhouse stove for sale, cash only, room suite; both like new WO 8-7707. Aug7-21

16-FOOT ALUMINUM HOUSE trailer, awning, stove, sleeps six, in excellent condition. Phone Ivan RR 5-3198 after 5. Aug6-21

CHILD'S LARGE WAGON, LIKE new. WO 2-4332. Aug6-tf

COMBINATION TELEVISION AND radio with fury and antenna. $40 cash. 144 Front. WO 2-0782. Aug6-tf

TWO-BURNER ELECTRIC RANGE with oven, perfect condition. 144 Front, WO 2-0782. Aug6-tf

120 BASS ACCORDION USED IN good condition WO 2-0782. Aug6-tf

SADDLE COLT. EX 7-2100 FROM 5 to 6 p.m. or afternoon of Saturday evening. Aug7-21

FRIDGE 100 cu. CABINET $25.00. kitchen $40.00; living suite $140.00; bedroom suite $145.00; stove $85.00; table lamp $20.00; washing machine $20.00; chair $20.00; rug $20.00. Phone WO 8-7160 after 5 p.m. Aug7-21

WATER DELIVERY

1,000 GALS.
HAROLD SHERMAN
CORBYVILLE
Phone Thurlow 8-R-31
Aug5-tf

CURSON'S NEW AND USED clothing is a Dundas St. line for all the family at reasonable Prices Army Boots and Shoes in stock.

OX BOW GUN SHOP MOVED TO 70 Dundas St. 2½ miles west of Foxboro on Highway 2. Custom Guns to order.

CHESTERFIELD SETS. STEREO combination rugs stoves television sets, refrigerators, washers, bedroom suites, dinette suites, refrigerators odd suites, etc. Ontario Bargain Mart. Furniture and Auction Barn. 280 Dundas East East Open daily 9 a.m. — 9 p.m. Jy31-tf

Camping Goods

⅓ OFF
—WADING POOLS
—GYM SETS
—SLIDES
—TENTS
—SLEEPING BAGS
—AIR MATTRESSES
—CAMP COTS
—COOLER JUGS

BOOTH
Radio & Television Ltd.
170 Front St. — WO 8-5765
(Opposite City Hall)
Aug1-tf

HEATING SATISFACTION! Your present problems solved by repairs or new installation of gas and oil furnaces. Brisk sound equipment installed by Jack Lewis Heating. Phone WO 2-0606 at Bell Construction Shop, 45 Benjamin St. Jy18-tf

POLAROID CAMERA, LAND type with accessories, excellent condition. Phone Frankford 613-3565. Aug6-1w

H. G. GAS WELDING OUTFIT. Duo-Therm oil heater with 220-volt blower. Phone WO 2-0606 dancing shoes, size 1. WO 8-6534 Aug6-tf

3-SECTION RED CHESTERFIELD. Phone WO 2-0606 after 5 p.m. WO 2-8534 after 6 p.m. Aug6-21

DINING ROOM SUITE, IN perfect condition; Continental chesterfield suite; Electric stove; miscellaneous furniture and one cow. WO 2-0606. Aug6-21

GUNS BOUGHT SOLD AND TRAded. Reverend Hanlon Tackle Shop, 170 Front. WO 8-5765. Custom casting, Rally's, Storm Rods. Jy31-tf

TRAVEL TRAILERS, GOLDEN Falcon, Canadian Mail Travel Trailers and Mobile Homes also Travel Trailer Parts and Accessories Sales and Service. 1 mile East Street East Trenton ES 8-2331. Aug6-tf

NEW COOLING FOOT SPRAY Treatment, Immediate relief, Insulgistic Cooling relief keeps feet comfortable, Ideal cooling treatment of athlete's foot. $1.50. Lattimer's Drug Store. Jy13-tf

FOR SALE

CONNOR WASHER AND DRYER, Inverter, perfect condition, new WO 8-2277. Aug6-21

FLEET-LINE TRAILER, SLEEPS four. WO 8-2782. Aug6-21

DUO-THERM SPACE HEATER. Phone WO 2-3062. Aug6-21

MARKEY-PERCIVON 23 INCH propelled combine, used only 6 hours, perfect condition. Will be priced to sell. Rouse Nelson RR 2, Frankford. Phone 968-6313. Au6-tf

THE BARN NEW AND USED Furniture. Buy, sell, trade. Behind the memorial beach. Brewer Street. Phone WO 2-0606. Prices to town for entire family. Aug6-21

NOISES TREES ENDURE EVERgreen shrubs. Nursery grown stock Quote Nurseries, miles Ontario. Phone WO 2-0606. Aug6-21

CHEW SLIM MINT GUM ONLY $1.30 Lattimer's Drug Store. Aug6-tf

USED FULL SET OF GOLF clubs and bag, cart. Fair condition WO 8-7074 Jy30-tf

1963 CHEVROLET BISCAYNE, 6 cylinder, standard transmission, radio, Adobe beige with white vinyl roof. Phone Belleville 962-2842 Jy31-tf

1960 ENVOY SHERWOOD 4-Door STATION WAGON
Finished in frost white with flash red and white vinyl interior which is spotless, set off with 6 cylinder economical engine, 4 speed transmission, custom push-button radio, tinted glass, undercoated for extra protection, and many other extras. This automobile is in A-1 condition and will be sold for the very low balance owing of $678.21 or assume low monthly payments of $32.00 per month. No down payment required. Contact the management till the end of September.
Contact The Manager
WO 8-9000
646 DUNDAS ST. E.
Open Until 10 p.m.

'48 MERCURY ½-TON TRUCK Best offer WO 8-5461. Aug7-21

PRIVATE SALE
1957 METEOR
STATION WAGON
Excellent condition. Low mileage. Body clean. Good tires. Price for Sale
PHONE EX 2-9474
Aug7-21

REPOSSESSION
CENTRE
1956 CHEVROLET
4-door Sedan
Finished in Raven Black with ivory and Black interior, set off with perfect chrome, economy 6 cyl. motor, trouble-free standard transmission. This automobile must be seen and driven to prove its true value. It is now sold for the balance owing of $423.19 or assume very low monthly payments of $23.00 per month. No down payment required. No payment till the end of September.
Contact the Manager at WO 8-9000
646 DUNDAS ST. E.
OPEN 9 A.M. TIL 10 P.M.

'63 MERCURY METEOR, 6 CYLinder, standard transmission, mechanical condition, all tires good, custom radio, clean inside and out. $1,100. Phone WO 8-6218 or Hopkins' Garage, Foxboro.

'52 PANEL CHEVROLET, GOOD motor, new motor, good shape, $125. Ch 5-2004 Au6-4t

1963 CHEVROLET BISCAYNE, IN excellent condition, standard transmission, radio, Adobe beige with white vinyl roof. Phone Belleville 962-2842 Jy31-tf

'62 CORVAIR MONZA IN GOOD condition. Owner transferred to Montreal. Contact Ivan Rollins WO 2-3238 evenings. Aug6-21

1959 CHEVROLET NOMAD STATION WAGON, 6 cylinder, standard transmission, power steering, brakes, tail gate, many extras. WO 8-5461. Aug7-21

REPOSSESSION
CENTRE
1959 METEOR
RIDEAU SEDAN
Finished in Wedgewood Blue and Frost White with matching interior, set off with perfect chrome, economical 6 cylinder motor, standard transmission, custom push-button radio, tinted glass, undercoated for extra protection. This automobile is a sharp automobile in every respect and is now sold for the balance owing of $288.00 or assume low monthly payments of $27 per month. No down payment required. Contact the management till the end of September.
Contact the Manager
WO 8-9000
646 DUNDAS E.
Open 9 A.M. TIL 10 P.M.

AUTOMOTIVE

REPOSSESSION
CENTRE
'57 CHEVROLET
Bel-Air, 4-door Sedan
Finished in two-tone Lime Green with matching spotless factory leather and vinyl interior, set off with perfect chrome, equipped with the high thrift 6 cylinder trouble free standard transmission, tinted glass, undercoated for extra protection. This car is sharp looking and is in A-1 condition and will be sold for the low balance owing of $623.96 or assume low monthly payments of $30.00 per month. No down payment required.
CONTACT THE MANAGER
AT WO 8-9000
646 DUNDAS ST. E
OPEN 9 A.M. TIL 10 P.M.

Fully winterized and complete with furnace, fully furnished, this 2 bedroom cottage is only minutes away from Belleville. Has extra lots for wide space of hunting. Priced under $4,000 in-cluding all furniture. Lots of room on beautiful Maurice Lake. Why not drive out today and see this piece of property can be purchased.

Please Contact
J. W. HARVEY
Realtor at Kimberly Lodge,
Maurice Lake, R. R. 1 Stirling

You will not be sorry you purchased this home. Low down payment is exciting sweater each year. Owner is only moving due to selling, owner has purchased other property and must move by Sept. 15th. Come now and try your offer, consideration.

Jy29-tf

TOTAL DOWN PAYMENT $950.

A new opportunity to purchase a brick bungalow, fully furnished, plus two completely self-contained apartments, located on Front Hill only minutes from downtown and at the full bargain price of $13,000. This is a good investment opportunity to get to provide a home for yourself and have a revenue from two apartments. Because of the owner forces this immediate sale and will not wait for offers next week. It is your move and we believe a rare opportunity.

CALL
D. J. McGRAIL
WHALEN
Real Estate Limited
WO 2-4528
Aug6-21

301 DUFFERIN

This is a charming 3-bedroom bungalow with a dining area, full basement, oil heat, attached 1-car garage. Situated on a beautiful landscaped lot in a quiet residential area. Priced at $13,500. Terms can be arranged.

Contact The Manager at
646 DUNDAS ST E
OPEN 9 A.M. TILL 10 P.M.
WO 8-9000

7 ELM ST. — 3-bedroom, 2-storey home located on a quiet street, near bus route and schools, having 2 large rooms downstairs, and 3 bedrooms upstairs. Full price is $6,000.

250 ACRES — near Stoco, sold or must be sold this month. Fully stocked with cattle, horses, etc. River running through the property. Make us an offer on this one.

Several other farms to choose from; some close to Belleville.

If you are looking for a business such as a store or restaurant, contact us. We have several available. Perhaps a trade on your home or farm could be arranged.

Please
CLIFFORD HAY
WO 2-8688
Second Ave.
B. G.
FOSTER
Broker, Canadian
Aug6-tf

GORDON WOODS
Real Estate Broker
180 FRONT STREET
BELLEVILLE
WO 2-8677
EASTGATE

The newest housing development for Quinte. Cost, low prices, priced fully finished. Lots of room, priced to suit. Write your favorite design for you. Terms to suit your budget.

OFFICE: WO 2-8677
OPEN: until 9 P.M.
NO ANSWER CALL
GORDON WOODS — WO 2-8677
GORDON WOODS — WO 2-8317
NELSON BURSHAW — WO 2-7098

ESTATE SALE
EXCELLENT INCOME
DUPLEX
7 rooms downstairs, 6 rooms upstairs. Double garage. Hot water heat with gas. PRICE
WO 2-3854
Aug6-tf

BRICK AND STONE TRI-LEVEL, furnished or unfurnished home for sale. Phone Belleville 962-2842 or Brighton 475-2405.
Jy28-tf

REAL ESTATE FOR SALE

BRICK AND STONE
TRI-LEVEL HOME

On Bay of Quinte at Rednersville with Southern exposure. Finished recreation room, 3 bedrooms, dining room, fireplace in living room, hardwood floors, wall-to-wall carpeting, and other attractive features. Call

PHONE OWNER
WO 2-2406
Aug6-tf

TWO-YEAR-OLD, THREE-BEDroom brick bungalow, fully finished, plus two lots for wide space of hunting. Priced under $13,000. Terms can be arranged. Call

BARGAIN FOR
QUICK SALE
ULTRA MODERN
SUMMER HOME

Fully winterized and complete with furnace, fully furnished, this 2 bedroom cottage is only minutes away from Belleville. Has extra lots for wide space of hunting. Priced under $4,000 including all furniture. Lots of room on beautiful Maurice Lake. Why not drive out today and see this piece of property can be purchased.

Please Contact
J. W. HARVEY
Realtor at Kimberly Lodge,
Maurice Lake, R. R. 1 Stirling

You will not be sorry you purchased this home. Low down payment is exciting sweater each year. Owner is only moving due to selling, owner has purchased other property and must move by Sept. 15th. Come now and try your offer, consideration.

Jy29-tf

TOTAL DOWN PAYMENT $950.

A new opportunity to purchase a brick bungalow with a dining area, completely self-contained apartments, located on Front Hill only minutes from downtown and at the full bargain price of $13,000. This is a good investment opportunity to get to provide a home for yourself and have a revenue from two apartments. Because of the owner forces this immediate sale and will not wait for offers next week. It is your move and we believe a rare opportunity.

CALL
D. J. McGRAIL
WHALEN
Real Estate Limited
WO 2-4528
Aug6-21

301 DUFFERIN

This is a charming 3-bedroom bungalow with a dining area, full basement, oil heat, attached 1-car garage. Situated on a beautiful landscaped lot in a quiet residential area. Priced at $13,500. Terms can be arranged.

Contact The Manager at
646 DUNDAS ST E
OPEN 9 A.M. TILL 10 P.M.
WO 8-9000

7 ELM ST. — 3-bedroom, 2-storey home located on a quiet street, near bus route and schools, having 2 large rooms downstairs, and 3 bedrooms upstairs. Full price is $6,000.

250 ACRES — near Stoco, sold or must be sold this month. Fully stocked with cattle, horses, etc. River running through the property. Make us an offer on this one.

Several other farms to choose from; some close to Belleville.

If you are looking for a business such as a store or restaurant, contact us. We have several available. Perhaps a trade on your home or farm could be arranged.

Please
CLIFFORD HAY
WO 2-8688
Second Ave.
B. G.
FOSTER
Broker, Canadian
Aug6-tf

GORDON WOODS
Real Estate Broker
180 FRONT STREET
BELLEVILLE
WO 2-8677
EASTGATE

The newest housing development for Quinte. Cost, low prices, priced fully finished. Lots of room, priced to suit. Write your favorite design for you. Terms to suit your budget.

OFFICE: WO 2-8677
OPEN: until 9 P.M.
NO ANSWER CALL
GORDON WOODS — WO 2-8677
GORDON WOODS — WO 2-8317
NELSON BURSHAW — WO 2-7098

ESTATE SALE
EXCELLENT INCOME
DUPLEX
7 rooms downstairs, 6 rooms upstairs. Double garage. Hot water heat with gas. PRICE
WO 2-3854
Aug6-tf

BRICK AND STONE TRI-LEVEL, furnished or unfurnished home for sale. Phone Belleville 962-2842 or Brighton 475-2405.
Jy28-tf

GERALD
JOYCE
REALTY LIMITED
374 FRONT STREET
PHONE WO 2-3326
Member of the
Belleville Real Estate Board
Aug6-13

MAURICE H.
ROLLINS
CONST. LTD.
HAVE THE BEST
VALUE
IN BELLEVILLE

SIX BUILDING LOTS AND about two acres of commercial property on Front St. lot is north end of city. WO 2-0606.
Aug7-21

DISTRICT REPRESENTATIVE
WO 2-0606

FOR SALE, DETACHED BUILDing, size 16 x 16 feet, with 2 modern 4-room apartments 11 Church Court, off Mr. A. J. Tweed, Cobourg.
Aug7-21

REAL ESTATE FOR SALE

D. J.
WHALEN
Real Estate Limited
Member of the Belleville Real Estate Board
229 FRONT STREET

JUST LISTEN TO THIS DESCRIPTION

MONROE AVENUE.
3 bedrooms, dining room, fireplace, den, recreation room, garage, large landscaped lot.
What could suit a family better?
Full Price Only $18,500.00
DOWN PAYMENT $1,850.00

FOUR BEDROOMS
BURTON STREET
1½ storey home on this quiet street. Immediate possession — owner leaving town.
ASKING PRICE $12,500.00
DOWN PAYMENT — OPEN
MAKE US AN OFFER

Office: WO 2-4528
If No Answer Call

Don Burr	WO 8-8304
Harold Wilkinson	WO 8-5234
Herb Gawne	WO 2-3879
Harold Wannamaker	WO 2-6875
Grace Lougheed	WO 8-8363
John Deacon	WO 2-2939
Joy Bowerman	WO 2-1218
Isobel Armstrong	EX 2-7158
D. J. Whalen	WO 2-1696

WEST SIDE
$16,350.00
Ranch style home with 3 bedrooms, L-shaped living-dining room, with planned kitchen, basement with rec room area. Attached garage. Less than $3,000.00 down.

PARKDALE DRIVE CARPORT
Just a year old. This brick bungalow consists of 3 bedrooms, living room and large kitchen with lots of cupboard space. Full basement ideal for rec room. Equipped with aluminum storms and screens and doors. Asking $13,500.00.

LINTON PARK DINING ROOM
In this 3-bedroom split level home. Large living room with cathedral ceiling. Bathroom is tiled and has a vanity. There is a room finished in basement. Asking only $14,500.00

GERALD
JOYCE
REALTY LIMITED
374 FRONT STREET
PHONE WO 2-3326
Member of the Belleville Real Estate Board

WILLIAM OLIVER	WO 8-3896
VICTOR KESSLER	WO 8-6047
MARG COOKE	WO 8-7333
HARRY MORRISON	WO 2-2294
JAMES CATHCART	WO 2-3327
GERALD W JOYCE	WO 2-2923
TRENTON	
LEE WOODWARD	375-3441

189' BAY SHORE FRONTAGE
Just 8 miles from Belleville on the Rednersville Road. Beautiful treed lot running 650' to the Bay of Quinte. Large 2-storey brick home, completely modernized, full basement, forced air oil heating. Built-in garage. If you are looking for a home outside of the City you should make an appointment to inspect this one. Asking Price $20,900.00.

PROFESSIONAL MEN NOTE!
Luxurious living accommodation — plus office space. This very spacious red brick home consists of a large living room with natural fireplace, formal dining room, den with fireplace, modern kitchen and master bedroom with bath on the 1st floor. Second floor includes 4 bedrooms and sewing room. Full basement includes a large finished recreation room, office and 2-piece washroom, laundry room and furnace room. The floors, trim and construction of this home are outstanding throughout. Phone for an appointment to inspect this property.

W. J.
McCormick
Realty Ltd.
39 STATION ST.
WO 2-3397
OPEN EVENINGS 'TIL 9.00 P.M.
MEMBER OF THE BELLEVILLE REAL ESTATE BOARD

HOUSE, COTTAGE AND BUILT-in dock on bay shore. WO 2-7593 or WO 2-1230. Aug3-tf

REDUCED. SPACIOUS 3-BEDroom bungalow at 238 Parrott Drive, garage, aluminum screens and storms, landscaped and fenced, private sale, $17,500 full price. Phone WO 2-1458. Aug6-3t

FOR RENT OR SALE

3-BEDROOM, 2-STOREY HOUSE, 54 Alexander Street. Available September 1st. 395-3032. Aug8-3t

REAL ESTATE FOR SALE

ONLY $11,500.
THREE APARTMENTS CLOSE DOWNTOWN
Call for Full Particulars

EXCELLENT BUNGALOW
ONLY $13,000.
This desirable home features bright living room with picture window, one of those kitchens everybody loves, three excellent bedrooms, 4-piece bath. Full basement with large windows and panelled rec. room or large fourth bedroom, 15 minute bus service. Carries for $80.00 monthly.

J. A. FAIR
Real Estate Broker
WO 2-0985
TRY A FAIR DEAL AT FAIRS' Aug7-3t

NOTICE TO CREDITORS & OTHERS

IN THE ESTATE OF EDITH ELSIE MERRICK, late of the City of Belleville, in the County of Hastings, Widow, deceased.

All persons having claims against the estate of the above named deceased, late of the City of Belleville, in the County of Hastings, who died on or about the 25th day of May, 1964, are required to furnish proof thereof to the undersigned on or before the first day of September, 1964. After the said date the executrix will distribute the estate having regard only to claims of which notice has been received.

DATED at Belleville this 27th day of July, 1964.

SPRAGUE & CAMERON,
Victoria & Grey Trust Bldg.,
P.O. Drawer 700,
Belleville Ontario.
Solicitors for the Executrix. Ag1-8-15

NOTICE TO CREDITORS & OTHERS

IN THE ESTATE OF ROYDEN IVOR SPENCER, Deceased.

NOTICE IS HEREBY GIVEN that all persons having claims against the Estate of the above named deceased, late of the City of Belleville, in the County of Hastings, who died on or about the 17th day of June, 1964, are required to furnish proof thereof to the undersigned on or before the 25th day of August, 1964. After the said date the Executor will distribute the assets of the Estate having regard only to the claims of which notice has been received.

DATED at BELLEVILLE this 30th day of May, A.D. 1964.

Victoria and Grey Trust Co.
175 Front Street,
Executors of the Estate of Royden Ivor Spencer.
Barrett & Lally
Belleville, Ontario.
Solicitors for the Executor. Ag1-8-15

NOTICE

I, Thomas F. Burley, R. R. 2, Shannonville, will not be responsible for any debts incurred in my name from this date forward.
THOMAS F. BURLEY Aug5-3t

NOTICE TO CREDITORS & OTHERS

In the Estate of Blanche Kirby Cannons, deceased.

All persons having claims against the Estate of Blanche Kirby Cannons, late of the City of Belleville in the County of Hastings, widow who died on or about the 22nd of May, 1964, are hereby notified to send full particulars of their claims to the undersigned on or before the 25th of August, 1964, after which date the Estate will be distributed, having regard only to the claims of which the Executrix shall then have notice.

Dated at Belleville this 22nd day of July 1964

PRINGLE AND BOYLE,
30 Bridge St. East,
Belleville, Ontario.
Solicitors for the Executrix Jy24-31-A7

TREASURER'S SALE

CORPORATION OF THE COUNTY OF HASTINGS
TREASURER'S SALE OF LANDS in the County of Hastings, in the Province of Ontario
To Wit:

By Virtue of a Warrant issued by the Warden of the County of Hastings, bearing date of the 17th day of June, 1964, sale of lands in arrears of taxes in the County of Hastings will be held in the Court House in the City of Belleville at the hour of Ten O'Clock in the morning on Wednesday, October 14th, 1964, unless the taxes and costs are sooner paid. Notice is hereby given that the list of lands for sale for arrears of taxes has been published in the Ontario Gazette on the 4th day of July, 1964; and that copies of the said list may be had at my office.

Dated at the Treasurer's Office, this 14th day of July, 1964.

Carl E. Bateman,
Treasurer
County of Hastings.
Jy17-24-31-A7-14-21-28-S4-11-18-25-O2-9

DRESSMAKING

ALTERATIONS AND DRESSmaking, coats, dresses, etc. Phone WO 2-2261. Aug7-6t

BABY CHICKS

LIMITED QUANTITIES FOR prompt shipment on good varieties. Chicks for eggs and meat; also hatching to order. Ask Bray Chicks, F. P. Blain, 219 N. Front St., Belleville, Woodland 2-1810. Aug8-2t

BOATS FOR SALE

12' BOAT, STEERING, WINDshield, controls, 15 hp. Evinrude motor and preservers, etc. Good shape. Must sell. Phone WO 8-5842. Aug7-tf

14-FOOT CEDAR BOAT WITH 5 horse motor and trailer, first class condition. WO 2-2086. Aug7-3t

SERVICES

S & R CEMENT and TILE
All types of cement floors, Ceramic tiles, floor tiles and Terrazo.
All Work Guaranteed
Call Belleville WO 2-0694 Or Trenton EX 2-9311 Jy7-tf

TO RENT

3-TON STAKE TRUCK LOCAL small trips by the hour and by the day. WO 8-8963 My30-tf

WANTED TO BUY

USED INSTRUMENTS, ANY CONdition. Charlie Kammer, Musical Supplies, 294 Front St. WO 2-4578. Jy23-1m

FOR SALE OR RENT

1¼ ACRES OF LAND

2,500 sq. ft. Warehouse Space with 340 sq. ft. Office Space
ALL AT DOCK LEVEL
Apply
ARGOSY CARRIERS
7 South Front Street Aug8-3t

PETS FOR SALE

REG. BOSTON TERRIER PUPPIES, two months old. Beautifully formed and well marked. Reasonable. Apply Mrs. Clarence Woods, c/o Red & White Store, Tweed. Phone 478-2717 or 478-2638. Aug8-3t

PEKINESE PUPPIES, AND grown stock. Reasonable. Mrs. Bruce Turner, 37 Centre Street, South, Napanee. Phone 354-5221. Aug8-3t

POODLE PUPPIES, BEAUTIFUL small miniatures, registered, top quality from show stock. Also expert clipping. WO 8-8210. Jy31-1m

COTTAGE & PROPERTY FOR SALE

BAPTISTE LAKE
An Eden like setting in the Land of Hidden Lakes, created for leisurely summer living. Mile upon mile and thousands of acres of water travel and exploration. Turn left at Bird's Creek, North of Bancroft to sign. Lake front 125 foot sand beach lots at $1370 up.
OPEN WEEKENDS
Information
BAPTISTE
Lake Development
583 KING STREET
Peterborough, Ontario Jy29-12t

LAKESHORE LOTS

ONLY 10 LEFT
LAKESHORE LOTS
55 Miles From Belleville
6 Mi north of Madoc take new Highway 62 north of Madoc to Lingham Lake "Gunter Lake Estates" at Deer of Lands and Forest offices turn right and follow signs to sub-division.
Price $5 — $15. Per Ft.
Registered Lots on Gunter and New Salmon Lake sub-division. Sales personnel on property every weekend.
NEW MODEL 2 bedroom cottage 12x ft lot Sand Road. Hydro
Terms —$3695
1 ONLY used cottage and lot $2395.
SAVE — BUY NOW
10% Down Open Mortgage
GUNTER & SALMON LAKE ESTATES
GUNTER ONTARIO
474-6367 Weekends Jy23-evr-s-tf

CLOCK AND WATCH REPAIRS

NEW LOCATION HANK BINNEMA, 223 Coleman Street. Qualified Watchmaker. Special speed service. Jy23-1m

DIAPER SERVICE

DIAPER HOME LAUNDRY SERvice, Belleville. Free pick-up. Ideal baby gift. WO 8-5034. Aug3-1m

BUSINESS OPPORTUNITY

A PARTNER TO MANAGE Belleville branch. Must be experienced in public relations. Clear driving record. Some business background. Three to five thousand dollar investment required. Write Box 50, Ontario Intelligencer. Aug7-3t

BUSINESS SERVICE DIRECTORY

ACCOUNTANTS

PAUL EDWIN FLEMING
Chartered Accountant
30 BRIDGE ST. E.
At the Four Corners
Belleville, Ontario
WO 8-4363 Jy11-tf

Accountants
JOHN D LEWARS, C.A.
271 Pinnacle Street
Belleville, Ontario
Phone WO 2-4863 Jy3-1y

GEO A WELCH AND COMPANY
Chartered Accountants
173 Church Street — Belleville
WO 8-4551
W. B. Stone, C.A. — R. Irvine, C.A.
Ottawa - Cornwall - Picton
Pembroke N1-1y

KENNETH J. SODEN
Public Accountant
Auditor
27 CAMPBELL STREET
Belleville, Ont.
WO 2-2946 S7-1y

T. A. MACHOLD
Public Accountant
Auditor
224 FRONT ST.
Belleville, Ontario
WO 2-4621 S7-1y

ALUMINUM PRODUCTS

ORDER SENTINEL SLIDING WINDOWS For Your New Home or SENTINEL STORMS DOORS and WINDOWS For your Present Home at HASTINGS HOME IMPROVEMENTS 18 College St. W. For appointment WO 2-0326 YES — WE REPAIR Ag1-3m

ARCHITECTS

WATSON AND WIEGAND
Architects
219 Front St., Belleville, Ont. My24-1y

BUSES

BUS SERVICE TO TRENTON AND AIR STATION
Leave Belleville
Daily Exc Sunday and Holidays
6.45 a.m.
10.15 a.m.
12.05 p.m. Sat Only
2.00 p.m.
4.10 p.m.
5.33 p.m.
7.50 p.m. Friday & Saturday only
11.20 p.m. Friday & Saturday only
Buses leave Moorman Motor Sales 211 Pinnacle St. Phone WO 8-8474
Chartered Coaches
BATHBUN BUS SERVICE LTD.
Trenton Ont — Phone EX 2-3850 Je7-1y

BOAT AND MOTOR SALES AND SERVICE

QUINTE MARINE
Napanee, Ont
LAKEFIELD BOATS
Moulded Mahogany, Lapstrake, Cedar-4-trip
PRINCECRAFT BOATS
Fibreglas and Aluminum
JOHNSON SEA-HORSE MOTORS
VOLVO-PENTA INBOARD-OUTBOARD
GATOR AND WESCOT TRAILERS
Repairs, Dockage, Services
1 Mile East of Deseronto on Hwy 2
Ph ZENITH 5-4750 (no toll charge) Ap2-tf

CONCRETE

W. DANFORD & SON
All Types Concrete Work
Machine Trowelling
Residential and Industrial Repairs and Alterations
Backhoe Work
Trenching and Bank Filling
Phone WO 8-3632 D6-1y

CONSTRUCTION

EDGAR B BELL CONSTRUCTION
General Contractors
23 Harriet Street
Custom Homes — Alterations — Repairs
FREE ESTIMATES
Office & Shop WO 2-6170 Residence WO 8-6971 My9-3m

DEAD STOCK SERVICE

We pay up to $3.00 for dead, old and crippled farm stock according to size and condition.
Decomposed and small animals removed free of charge
Horses — Cows — Calves
Sheep — Pigs
Cash Paid at the Time of Pickup
Phone Belleville WO 2-4411
24-hour Service — 7-Days a Week
NICK PEEONI
Peterborough P.O. Box 31
Government Licensed
Lic No 203 C-64 D18-tf

BURRETT FUR FARMS
R.R. 7, PETERBOROUGH
Cash for dead stock and crippled cows and horses according to size and condition. Payment can go as high as $30. Money at time of pick-up — guaranteed satisfaction (phone charges) 24 hr. ZEnith 6.0550 (no charge to you)
DEPT OF AGRICULTURE
Lic No 286-C-64 F13-1y

DEAD AND DISABLED FARM STOCK WANTED

BELLEVILLE DEADSTOCK SERVICE
Highest Cash Prices Paid on Fur Farm
For Prompt Service
Ph. Belleville collect WO 2-2031
Dept. of Agric. Licence 286-C64 F21-1y

ELECTRICAL HAZARDS

Too many people have lost their lives from accepting INCOMPETENT ADVICE necessary to receive the lowest price. Protect your family by using a "KU" HOME WIRING CHECKING KIT to detect if you have unrealized heating wires concealed in your partitions. Eliminate doubts in your new or rewired home, enjoy unrivalled SAVINGS SERVICE and SATISFACTION with LIFETIME CERTIFIED "KU" LUXURY HOME ELECTRICAL INSTALLATION installed by a LISTED CONSCIENTIOUS BUSINESS. For information without obligation consult Brenton's Corbyville Ont. Jy22-1m

FLOOR FINISHING

EARL DARRAH
Dial WO 8-8078 — 30 Bridge St. East
Sanding Machines and Floor Polishers for Rent
Expert Installation on Marble Rubber Tile and Marboleum Floors
— Free Estimates — Ap30-tf

FLOOR FINISHING

MAUND'S SERVICE
340 PINNACLE STREET
WO 2-0437 — WO 2-0483
Floors Sanded and Finished
Floors cleaned, waxed and polished
Window Cleaning, Wall Washing — Rentals of floor sanders, edgers, scrubbers and polishers, mopping equipment, commercial vacuums, extension ladders. O6-1y

FURRIERS

ESKIMO FUR SERVICE
Remodelling Repairs, Alterations
All kinds of trimmings
and Ladies' Fur Hats
REASONABLE PRICES
WO 2-0450
300 FRONT STREET
Belleville Je8-tf

HOMES BEAUTIFIED

HOME IMPROVEMENT SUPPLIES
—AWNINGS
—RAILINGS
—SIDING
—NEW TYPE DOORS and WINDOWS
—GARAGE DOORS
WIN-RAY Window & Door Sales
33 Highland Ave.
WO 8-2776 My14-3m

LAUNDRY COIN OPERATED

WESTINGHOUSE LAUNDROMAT
Speedy Laundromat Ltd
99 Station Street at Cannifton Road Ap1-tf

LUMBER

ROLLINS LUMBER LIMITED
467 Dundas Street West
WO 8-8493
Now OPEN EVERY WEDNESDAY UNTIL 9 P.M. Jy20-1y

INVESTIGATE

The unrivalled SAVINGS and SERVICE offered LISTED THRIFTY AVERAGE WAGE EARNERS by LISTED CONSCIENTIOUS BUSINESSES, CERTIFIED "KU" QUALITY CONSTRUCTED HOME, LIFETIME CERTIFIED "KU" LUXURY HOME ELECTRICAL INSTALLATION, "KU" DO IT YOURSELF HOME WIRING RECOMMENDATION, "KU" HOME WIRING CHECKING KIT for information without obligation consult Brenton's Corbyville, Ont. Jy27-tf

MASONRY

BRICK and BLOCKWORK
CHIMNEYS — FIREPLACES
FLOWER PLANTER — POINTING
REPAIRS and ALTERATIONS
— Free Estimates —
STAN. G. PARKINSON
WO 8-8193 — WO 2-1472
R. R. No. 3 Belleville My22-3m

MIMEOGRAPHING RUBBER STAMPS

THE JAMES TEXTS LIMITED
183-183 Front Street
WO 8-4713
Fast, efficient work covering all needs — Reports, Circular Letters, Statements, Clubs, Lodges, Churches etc. One day service on all types of Rubber Stamps Numbering Machines and Supplies Ja12-1y

MUSIC SCHOOLS

Private Instruction for Accordion
Representing Hohner
Also Instruction for Guitar, Sax, Trumpet
Baritone Drums etc.
We Rent Instruments
CHARLIE KAMMER
Musical Supplies
294 Front Street — Belleville
WO 2-4578 My15-1y

RUG AND UPHOLSTERY CLEANERS

WOODEAVES DURACLEAN SERVICES
F.E.M. LAS?
Call WO 2-5533
Rug and Upholstery Cleaning
Free Estimates Ag10-60tf

ROOFING AND EAVESTROUGHING

ROOFING OF ALL KINDS
We Specialize in Flat Tar and Gravel Roofs
NO DOWN PAYMENT
TERMS IF DESIRED
GEORGE DAILEY
WO 2-2758 Ap 28-3m

RUBBER STAMPS

All Kinds of Rubber Stamps for "Custom Made"
"The Way YOU Want It"
24-Hour Service Available at
O'NEIL SALES LIMITED
115 Front Street
SCHWAB'S LTD
222 Front Street
THE JAMES TEXTS LIMITED
179-183 Front Street

SERVICE STATIONS

JIM TEWWORTH'S
TEXACO SERVICE STATION
495 West Dundas Street
WO 2-5142
Open Every Night & Every Sunday
Lubrication — Gas — Oil — Diesel
Mufflers and Tail Pipes
Minor Repairs
Personalized Service
Guaranteed Workmanship Je14-1y

SERVICES

QUINTE ANTENNA SERVICE
R.R. 2 Belleville
Call: WILLIAM BOWLER
WO 2-8501
T.V. TOWERS, ROTORS, ANTENNAS
SALES AND SERVICE Je18-3m

CLARE WINDOW CLEANERS
Floors and Windows
—Since 1930—
35 Holloway Street — WO 2-4663
"No Fuss, No Muss — That's Us" D13-1y

MALCOLM BROS FLOOR AND window service. Complete house cleaning. WO 8-9286 or WO 8-2274. Je28-1y

TYPEWRITER

THE JAMES TEXTS LIMITED
Prompt and Efficient Repairs on All Makes of Machines
Typewriters and Adding Machines for Rent.
183-183 Front St. Phone WO 8-4713 Ag6-60-1y

WELL DRILLING

GEORGE R. CHALK
R R 5 — Napanee
Wells for Home, Farm and Industry
For Prices and Terms D3-tf

VACUUM CLEANER SERVICE

VACUUM CLEANER REPAIRS
HOOVERS A Specialty
Genuine HOOVER Parts
Hoses Repaired or Replaced
CAMPBELL Booth Radio
WO 8-8723 My12-3m

NOTICE

HAL WARREN
Weller's Bay
The Yellow Canteen
—HOT DOGS
—HAMBURGS
—FRENCH FRIES
—ICE CREAM
—COLD DRINKS
HIGHWAY 33
AT CONSECON Aug7-3t

VACATIONS

MARBLE LAKE LODGE. HOME cooked meals housekeeping and sleeping cabins. Sandy beach. Fishing. Clovne Phone 21-R-12. Je8-3m

WELL DRILLING
MANSE DONALDSON
FOXBORO, ONT.
WELLS FOR FARM, HOME AND INDUSTRY
FOR PRICES AND TERMS
DIAL BELLEVILLE WO 8-9431
ALL WORK GUARANTEED — TERMS UP TO 36 MONTHS

Bulletins From Birdland

By WINIFRED E. WILSON

HEIGHT

Before the days of cave men some birds were living under ground, and thousands of years before human beings took to skyscraper apartment houses, birds were nesting high above ground level.

The common shearwater makes his home about the deepest down of any bird — in the subbasement. The burrow is often six feet or more below the surface. The puffin's burrow is quite shallow — it lives in the basement. The Savannah sparrow's house is on the ground floor — in a field, among weeds. But many birds, like many people are not too fussy about the height of their homes as long as they are convenient. For instance, the redstart builds in a crotch of a tree, but it may be only six feet up or 25 feet. Although the Cape May warbler always chooses the top of a spruce or fir tree, the height varies from 30 to 60 feet. The nest of a red crossbill may be located five to 80 feet from the ground.

The song sparrow has quite an odd idea about the correct height for a home. This is one of the birds that raises two broods in the year. Its first is brought up in a nest made right on the ground, but the second brood is generally reared about four feet up in a bush or fir tree.

DEEP DIVERS

The loon that nests on the shore of an ocean lives at sea level. The swallow-tailed kite usually builds in a very tall tree at a height of well over 100 feet. Gannets bring up their young on the top of the high cliffs of islands in the Gulf of St. Lawrence and dive for fish from 100 feet above water level to a depth of 50 feet.

Observers at an altitude of 14,000 feet in the Himalayas have recorded storks and cranes flying 6,000 feet above them. But aviators report that they rarely meet birds above an altitude of 5,000 feet. Only large birds with a great supporting wing surface can manage to fly very high on account of the rarefied atmosphere there.

MOUNTAIN SUMMERS

Some birds spend the summer well up mountain slopes. In the Rocky Mountain region, there are rosy finches, juncos, pine grosbeaks, and chickadees that nest hundreds of feet above sea level, but instead of flying south they migrate down the mountain to spend the winter on the plain below.

Some years ago two frozen birds were discovered on Mt. McKinley in Alaska. One was a Lapland longspur found at 16,400 feet, the other a redpoll, at the 17 600 foot level.

Questions and Answers On Highway Travel

Ontario Motor League
Eastern Ontario Club

QUESTION: I heard of a new summer sport, somewhere north of Belleville, which I believe is something to do with prospecting, or searching for valuable minerals, and the whole thing could be in conjunction with an exhibition. Could you please tell me something about it, if you have this information? Queen's Student.

ANSWER: I think what you are referring to is the Rockhound Jem-Boree in the Northern part of Ontario. Rockhounding may never supplant fishing or girl-watching as summer pastimes but it is definitely an interest that's growing.

For the uninitiated, a rockhound is an amateur geologist with the adventurous spirit of a sourdough who goes hunting for precious mineral and gem-bearing rocks. In the advance stages of the pursuit he goes in for gemstone cutting and polishing.

Basically, however, it is a pastime entire families enjoy, and there is plenty of scope for devotees in this ore-rich province, where interest was heightened recently by fantastic new discoveries of copper and zinc in the Timmins area, just 500 miles north of Toronto.

There is another area closer (70 miles north of Belleville) which mining news headlined a few years ago. The Bancroft area is renowned throughout the world for its rich uranium deposits.

And from Aug 13-16 the town is staging its first annual Rockhound Jem-boree which features rockhunting and its related hobbies.

The event also includes exhibits of minerals, gemstones and carvings, as well as demonstrations in gemstone cutting, fluorescent minerals and gem identification.

There will also be a program of educational lectures, films, field trips and exhibits from all parts of Canada and the United States. The entire show is under canvas and will be supplemented by sports attractions, a beauty contest, a carnival midway, soap box derby, and displays of arts and crafts.

It is the first rockhound get-together ever planned in Canada and thousands of visitors from both sides of the border are expected to attend.

Accommodation information is available from the Bancroft Chamber of Commerce, Bancroft, Ontario. Tickets for the four-day affair cost only $1, with daily visits 50 cents and children admitted free.

QUESTION: We are new in Belleville and we plan to spend some time in Toronto for a holiday. Could you, please, give us some pertinent facts concerning this city, and where we could obtain a city map so we could find our way around. — Mr. J. H., Belleville

ANSWER: Toronto is a dynamic metropolis with 1,750,000 inhabitants and constantly growing. It is a mecca for sophisticates and a popular convention centre. Here are the pertinent facts on Canada's second largest city:

HOTELS — 10 — first and second class, 4,855 rooms; rates range from $8.50 to $15.50 for single accommodation and $10.50 to $22 for double.

MOTELS — 31 — located in the east and west ends of the city; 1,047 rooms; rates range from $7 - $14.50 for single accommodation to $7 - $19.50 for double.

AFTER DARK — 63 better restaurants — 21 dining only, six dinner-dancing, 15 dinner and entertainment, eight feature all three, 13 international cuisine, 34 nightclubs.

MUSEUMS — Five — including the Royal Ontario Museum, largest in Canada.

ART GALLERIES — Ten — including the Art Gallery of Toronto which features permanent exhibitions of great works through the centuries plus current exhibitions of the work of contemporary artists and sculptors.

LEGITIMATE THEATRE — Five — including O'Keefe Centre featuring top-billed and first run performances.

FILMS — 103 — English, French and Italian.

ZOOS — Two — Riverdale and High Park.

'Jest a Second'

"Whatcher mean, goodbye? I'm coming, not going!"

MONEY TO LOAN

CASH
Funds immediately available for First and Second Mortgages We will arrange a private interview in your own home. Confidential advisory service at no obligation. D. T. Stork, Mortgage Broker, 338 Pinnacle Street. J1-ev-tu-th-s-tf

CASH
We have funds immediately available for first or second mortgages or we will purchase your present mortgage. Confidential personal service. Gerald W. Joyce, Mortgage Broker, WO 2-3326. My 21-ev-w-s-tf

Mortgage Loans
1st or 2nd
FROM $2,000 TO $25,000
(Up To 80% Of Appraised Value)
TO REFINANCE
A PRESENT MORTGAGE
FOR HOME IMPROVEMENT
AND BILL CONSOLIDATION
REPAY AT ANY TIME
UP TO 25 YEARS TO REPAY

LOAN		PAY BACK
$2,500	ANY	$17.33
$3,500	AMOUNT	$24.25
$5,000	CAN	$35.05
$6,000	BE	$42.03
$7,500	LOANED	$52.54

HERBERT SIMROD
Real Estate & Mortgage Broker
EX 2-8113 or WO 2-0010 My13-tf

LIQUIDATION SALE

of STEWART & BROAD CONST. CO. LTD.
MERWIN LANE, PRESCOTT, ONTARIO
Realty, Garage, Offices and Construction Equipment
WILL BE SOLD IN DETAIL BY

AUCTION

on THURSDAY, AUG. 13, at 11.30 A.M. (EDT)

SALE CONSISTS OF

CONSTRUCTION EQUIPMENT: All equipment in excellent operating condition. 1963 MICHIGAN LOADER, 1¼ CY, Model 75AD20 Ser. C2C20-11; 1960 Cat. D6 Dozer, Ser. 9U24850; 2 1956 Loadall ... [illegible]

TRUCKS, TRAILERS — TRACTOR: 1958 INT. ... [illegible]

OFFICE AND SHOP EQUIPMENT: ... [illegible]

LAND AND BUILDINGS: ... [illegible]

INFORMATION: Contact the office of the Auctioneer.
INSPECTION: Tuesday and Wednesday, August 11 and 12, and morning of Sale.
TERMS: Cash or Certified Cheque and no per Posted Conditions. Financing can be arranged.

SALE CONDUCTED BY

DANBURY SALES LTD.

Ann Landers

Holding Weekly Allowance Poor Form of Punishment

DEAR ANN LANDERS — Our 13-year-old daughter, Natalie, told us she was going to the library for the afternoon to see an art exhibit. Instead we learned that she and a girl friend went to see a foreign movie which was billed for adults only.

ANN LANDERS

Natalie is tall for her age and could pass for several years older. From the description given by a friend who saw her in the movie house Natalie painted herself up like a trollop, wore my wig and high-heeled shoes and got by the cashier.

When I confronted Natalie with the report she did not try to lie out of it. She said she was curious about the picture and thought it would be fun to see if she could get in to see it. My husband feels we should deprive the girl of her allowance for six weeks. What do you say? — COPING.

* * *

DEAR COPING — I do not believe in depriving teenagers of their allowances as punishment. I assume that the allowance is earned by performing some services in the house, and so long as the services are performed, the allowance should be paid.

A more logical punishment would be no movies for six weeks.

* * *

DEAR ANN LANDERS — Our 23-year-old daughter Annette was always the shy type. We never knew what was in her mind most of the time because she was so quiet.

Around Christmas she told us she was expecting a baby. My husband and I couldn't believe it. The father was a boy named Harvey who is also shy and quiet. They had gone out together for three months, but had only five dates.

We gave them a hurried wedding — very small and nobody suspected a thing. Harvey took a job 2,500 miles from here which was fine with us. The baby was born in May. We didn't tell anyone about the baby, not even Harvey's folks. Annette wanted it that way. Last night Annette phoned to say she is sick of lying and wants to come home in a couple of weeks — with the baby.

I dread facing my friends. When they see that the baby is several months older than she ought to be they will know everything. What is your advice? — ASHAMED.

* * *

DEAR ASHAMED — The baby is exactly as old as she ought to be so drop that ridiculous notion.

Tell Annette to come home and don't feel that you must apologize or explain to friends. Anyone who would refer to the baby's "advanced age" is no friend.

* * *

DEAR ANN LANDERS — Maybe I can help Hattie who is dreading the arrival of 300 guests (she has a small home) to a party honoring her parents on their 50th wedding anniversary. Here is the solution, figured mathematically.

Invite 60 for 2 p.m., 60 for 3 p.m., 60 for 4 p.m., 60 for 7 p.m., and 60 for 8 p.m. Approximately 10 percent of the invited guests will be unable to attend. At peak time, there will be no more than 75 people in the house. Between 6:30 and 7:00 p.m. the family can take off their shoes and catch their breath.

This plan calls for approximately 100 dishes, and cups and saucers, with continuous washing and drying. It's easier than she thinks. — M.B.

* * *

DEAR M.B. — You make it sound so simple I think I'll try it myself. One of these days.

* * *

Ann Landers' booklet, "How To Be Date Bait," gives sound and solid rules for teen-age dating. To receive a copy, enclose with your request 25c in coin and a long, self-addressed, stamped envelope.

Ann Landers will be glad to help you with your problems. Send them to her in care of this newspaper enclosing a stamped, self-addressed envelope.

TREE HOUSES

Five homes can be built from the wood of a single 300-foot-tall coast redwood tree.

'Jest a Second'

"Pretty powerful rust-remover, isn't it!"

WATCH POCKETS

TOKYO (AP) — Tourists descending on Tokyo for the October Olympic Games will be protected from pickpockets by a special 80-man force of police. One worry, police say, is that pickpockets from other Oriental countries might try to blend into the crowded Tokyo scene for a go at well-heeled visitors.

Your Car

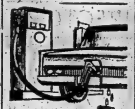

Leaks Cause Sudden Drop In Mileage

By EUGENE B. MILMOE

If your car shows a sudden drop in gas mileage, better start checking for leakage along the tank-to-carburetor route.

The carburetor is a good place to begin. Look for seepage or wetness which might indicate a faulty gasket between the bowl and cover, then examine the carburetor body itself for cracking. If you find that the fuel pump seems wet with gas, you have reason to suspect that it's due to a worn or torn diaphgram . but keep in mind that looseness or stripped threads at the inlet or outlet fittings can also allow fuel to leak from the fuel pump.

Check the sediment bowl, too. A "au " "ket is the usual cause of leakage here. Finally, go over every inch of the fuel line and then the gas tank itself, inspecting closely for wet spots, cracks or dents which might hide pinhole seepage.

From F. R.: "When we drive our car over 40 or 50 mph, the temperature rises quickly and the engine overheats. Around town, despite traffic, it doesn't happen."

A weak or rotting lower radiator hose which collapses under pressure and chokes off water circulation is the most common cause of such overheating troubles.

W. N. writes: "Generally my '57 sedan runs well but if I step down hard on the gas pedal, the engine is noticeably. . .then responds slowly. Obviously, the carburetor isn't feeding enough gas for quick acceleration."

Obviously. This is the job of the carburetor accelerator pump and no matter how hard you floor the pedal it won't help if this pump unit is faulty.

E. G. asks: "After weeks, my car trouble was diagnosed as choke screen trouble which affected proper carburetor operation. It's fine now, but I'd still like to know what the choke screen is."

It's an air cleaner or strainer designed to prevent dirt and grit from getting into the choke and upsetting choke action.

From L. W.: "When I must drive up a long or a steep hill, my car — with automatic transmission — acts like the old conventional shift models when the clutch would slip."

Automatic transmission slippage can occur, too, and it's very often due to low fluid.

WOMEN'S VOTE

Kansas, in 1861, was the first American state to give women the vote, but then it was only in schoolboard elections.

CARPENTRY
CALL:
BERT HILES CONSTRUCTION
FOR FINE WORKMANSHIP — DIAL WO 2-6420

VESPA THE NAME THAT MEANS MOTORSCOOTER TO MILLIONS

A VESPA IS NOT...
a motorcycle: you don't straddle the engine.
a bicycle: no large spoked wheels, no chain.
a toy: no plastic (except in the key chain)
a copy: we invented the styling.

A VESPA IS...
as engineered marvel: from guaranteed transmission to tested grease.
a winner: we've had awards for styling . . . you'll see why when you look at it.
a money saver: when you buy it — when you drive it.
a "fun" idea: try one!

TEST DRIVE A VESPA TODAY AT
McPHERSON TIRE SALES LTD.
58 KING STREET TRENTON EX 2-6521
NO MONEY DOWN — $5.00 PER WEEK

BAD BOY 3 DAYS Sale
MONDAY 9 a.m. - 9.30 p.m.
SALE ENDS WEDNESDAY 9.30 p.m.

$5 DOWN ONLY
THE SALE YOU CAN'T AFFORD TO MISS!

BAD BOY SCOOP!
1,000 ONLY
ELECTRIC MANTEL RADIOS $9.98
• 5-TUBES • PASTEL SHADES • FULLY GUARANTEED

RATTAN SAUCER CHAIRS $2.88
IDEAL FOR THE PATIO, GARDEN AND COTTAGE

NYLONS 4 pair 99c

STEAM IRONS 6.89

370 ONLY
20-PIECE Picnic & Bar-B-Q Sets 27c
20 PIECES 4 KNIVES, 4 FORKS 4 SPOONS, 4 CUPS 4 PLATES ONLY

310 ONLY
6-TRANSISTOR RADIOS $7.97
COMPLETE WITH BATTERIES, CARRYING CASE, EAR PLUG, 1 YEAR GUARANTEE Comp. Value 14.95

190 ONLY
FULLY AUTOMATIC ELECTRIC KETTLE $4.97
Automatic shut-off control, large capacity. 1-YEAR GUARANTEE Comp. Value 11.95

215 ONLY
FULLY AUTOMATIC POP-UP TOASTER $6.99
Chrome finish, steel skirt, 1-year guarantee. Comp. Value 12.95

BRAND NEW INGLIS FULLY AUTOMATIC Washers
Large Tub — 2 Cycles — 3 Different Automatic Wash and Rinse Temperatures. Models on Display
197.88

TRADES REQUIRED WITH MOST MAJOR APPLIANCES

LIGHTWEIGHT PHILCO PORTABLE TELEVISION
with REMOTE CONTROL
YOU CAN TURN YOUR SET ON — YOU CAN TURN YOUR SET OFF
Large Size Screen! Full Tuning Versatility! Push-Button Control! Automatic Channel-Engraved Circuits! Black-Border Picture Added! Styling a Beauty! Solid-State Chassis! Slide-Rule Tuning Added! Sensitive Antenna Built-In! Easy-Clean Cover! Save 20% on Service Contract! Lowest Prices Ever for Famous Philco Features!
$159.56

NO PAYMENTS 'TIL OCTOBER
MOST TRAFFIC ITEMS ONLY ONE PURCHASE PER ADULT
All Major Appliances Carry Factory Service & Factory Guarantee

BAD BOY FREEZER HEADQUARTERS
Brand Name
PHILCO - FRIGIDAIRE - BEATTY - GIBSON - ETC.
$168.00 AND UP

BAD BOY — 521 DUNDAS ST. W. BELLEVILLE

MARCONI 23" TV
LOW BOY MODEL
Bonded bimode picture tube — Keyed automatic gain control — "Fidelity Toned" Audio system — Swing out chassis — High gain tuner — Hand crafted Walnut finished cabinet
$188.88

39" SMOOTH-TOP CONTINENTAL BED
YOU GET—Smooth-Top Mattress, Matching Box Spring, Hardwood Legs, Guarantee on Flex-O-Lec Construction.
$34.88

OTHER 23 TELEVISIONS $158.88 AS LOW AS...

BRAND NEW • FAMOUS MAKE WRINGER WASHERS
• FULL SKIRT • LOVELL ROLLERS • Automatic Wringer
$84.88

FROST-FREE 2-DOOR REFRIGERATOR FREEZER
EXTRA LARGE SIZE ZERO-ZONE FREEZER—Completely Frost Free
NEW 1964 MODEL $258.88

ANOTHER FANTASTIC BAD BOY BONANZA
3 ROOM GROUP OF QUALITY FURNITURE
FURNISH YOUR COMPLETE HOME AT ONE LOW PRICE
$248.88

30 ELECTRIC RANGES
Brand new, fully automatic, clock controlled, brand new
$99.88

Wrinkle Free • All Fabric AUTOMATIC ELECTRIC DRYER
• Complete selection of time and temperature settings • Oversize lint filter • Safeguard electrical system • Super quiet operation • Convey vanting • Safety door
$99.88

Save 50% Your Choice of CHESTERFIELD or BEDROOM SUITE
Two-Piece Chesterfield or Sofa Bed Suites
Graceful modern styling combined to give features such as reversible, zippered foamed cushions. Plus loads of other extras found only in custom suites. Elegantly covered in a wide choice of fabrics and colors.
CONTEMPORARY BEDROOM GROUP
For home makers who love smart contemporary styling (at a budget price) we offer this handsome 3-piece walnut suite that features roomy double dresser, handsome four drawer chest and choice of panel or bookcase bed.
EXTRA SPECIAL AUGUST CLEARANCE
$88.88

LARGE FAMILY-SIZE REFRIGERATOR
Brand New — Latest Model — Automatic temperature control — Slide out shelves — Magnetic door — all Fibreglas insulation — Hermetically sealed 5-year guarantee Freezer Compressor.
$134.88 With Trade

FAMOUS MAKE LARGE SCREEN PORTABLE TV
$124.88

THE WEATHER

Tuesday — Variable cloudiness and warmer with thunderstorms likely in afternoon and evening. Low 52. High 75.

Authorized as Second Class Mail Post Office Department, Ottawa

The Ontario Intelligencer

BELLEVILLE, ONTARIO, MONDAY, AUGUST 10, 1964

TEMPERATURES

	Max.	Min.
Today	72	53
One Year Ago	75	53

7c Per Copy

TURKEY, CYPRUS ACCEPT CEASE-FIRE

Nikita Calls On Turkey To Cease Operations

Throws Support Behind Government of Cyprus

MOSCOW (Reuters) — Premier Khrushchev today threw Russian support behind the government of Cyprus and called on Turkey to cease its military operations on the island.

In a message to Cypriot President Makarios, Khrushchev said the sympathies of the Russian government are "on the side of the people of the Republic of Cyprus, defending their independence, sovereignty and territorial integrity of their country."

In another message, the Russian leader asked United Nations Secretary - General U Thant "to do everything possible to avoid bloodshed in Cyprus."

The call to Turkey to end its military operations was seen here as a bid to halt hostilities without embroiling Russia in the conflict.

The Communist party newspaper Pravda printed Khrushchev's message to Turkish Premier Ismet Inonu on its front page today, conspicuously above the message to Makarios.

WARNS TURKEY

Khrushchev urged Turkey to halt its air attacks on Cyprus. He warned that such action would "only make the situation more acute, increase the conflict and increase the danger of war."

Khrushchev told Inonu:

"I hope that your many years long experience as a statesman also tells you what a responsibility the Turkish side is taking on itself while carrying out a military attack on the Republic of Cyprus, a sovereign state and a member of the UN."

Cyprus diplomatic observers commented the message to Makarios did not appear to be the reply to a request for military assistance.

The Pravist high commissioner to Britain, Antis Soteriades, said in London Sunday night that the government had asked Russia and Egypt for military aid.

Observers here felt the Russian government would react cautiously to such a request because of the possibilities of a wider conflict.

STATE'S POSITION

The message to Inonu repeated the Soviet position that Greek and Turkish Cypriots should be left alone to resolve their own future in peace.

It said that the text of the message was relatively restrained, referring to "military activities" rather than aggression.

Khrushchev said the use of armed force to solve difficult

(Continued on Page 9)

(Continued on Page 16)

PC Revolt In Quebec Subsides

By JAMES NELSON

OTTAWA (CP)—An incipient revolt by Quebec members of the Conservative party in the Conservative party in the Commons against the rest of their party apparently has subsided.

Observers attribute the fact that no open breach occurred between the Quebecers and the party's Ontario and western-oriented majority to the patience, party loyalty and cool of Leon Balcer (PC — Trois-Rivieres), the leader of their group.

But Mr. Balcer—who has had a telling experience in the ups and downs of personal fortunes in a political party—now has difficult problems of his own to decide.

It is reported that he has been offered attractive positions in private industry and is seriously considering whether, at the age of 46, he should give up his political career with its hazards for more security and the more sure promise of personal advancement in business.

He was first elected to the Commons in 1940 with a majority of just 51 votes. In subsequent elections he increased his majority with the growing Conservative resurgence in Quebec province to nearly 7,000 in 1958 and then suffered the stump that came to nearly all Tories in the province.

In 1956 he was president of the Progressive Conservative Association of Canada, the first French-Canadian to hold the job, and later that year was president of the convention that chose John Diefenbaker as national leader.

DIDN'T FAVOR DIEF

But at the convention, while declaring his impartiality as chairman, he let it be known he did not favor Mr. Diefenbaker as leader.

Subsequently, when Mr. Diefenbaker formed his first cabinet, Mr. Balcer was given the least onerous of duties as acting minister.

At that time, one source now says, Mr. Balcer was offered an opportunity by the party leaders to be promoted to cabinet rank as Mr. Diefenbaker's Quebec lieutenant. Even then, it is said, Mr. Balcer, a lawyer, had

Villagers Turn on Lumpa Sect, Sack Church Settlement, Kill 45

LUSAKA (Reuters) — Northern Rhodesian government troops Sunday found a lumpa church settlement in the eastern province sacked and 46 persons dead.

A government spokesman said it was reported that local villagers attacked the fanatical Lumpa followers two days ago and defeated them.

It was believed to be the first large-scale reprisal by other villagers against Lumpa sect members.

The village, called Paulshi, was about 90 miles north of Lundazi, near the Malawi frontier. A battalion troops and a platoon of armed riot police were sent there to investigate.

A strong force of police was also sent from Lundazi Sunday to the nearby village of Chipoma, which troops occupied after violent resistance Tuesday.

They found 250 Lumpas still living there and managed to free 30 women and children they were holding as hostages. No violence was reported.

(Continued on Page 16)

Today's Chuckle

Language may be a vehicle of thought, in some cases it is just an empty wagon.

THE WEATHER

Synopsis: After one of the coldest August weekends on record, the weather system promises only a slight trend back toward more seasonable temperatures for today and Tuesday. A blanket of high cloud will result in considerable cloudiness and a few showers over most of Ontario today with afternoon temperatures generally around the 75 degree mark. Tuesday will bring warmer temperatures to southern regions with a few showers or thunderstorms.

Cuban Vessel Bombed

MONTREAL (CP) — Anti-Castro Cuban exiles are taking credit for an explosion Sunday in Montreal harbor which churned waters and sent spray flying near the bow of a Cuban freighter loading cargo destined for their homeland.

The early - morning bang in Sk St. Lawrence Seaway city was followed by a propaganda barrage from the New York headquarters of the Cuban Nationalist Association, an exile group.

Except for shattering windows in a wharfside shed, the blast near the freighter Maria Teresa did no apparent damage.

Divers were to go down today to determine whether there was any underwater damage to the Maria Teresa's hull or to the concrete pier where she is berthed — loading baby food, milk powder and empty propane gas cans.

ACCOUNTS VARY

Derring-do accounts coming out of New York were countered here by spare and non-committal RCMP statements.

The blast occurred shortly after 3 a.m. EDT—3:11 a.m. by Yale reckoning.

A statement issued several hours later, the Cuban Nationalist Association said the bombing had been carried out by units of the nationalist underwater demolition team, in close coordination with the sabotage section.

"Commandos of group P managed to board the vessel and, without encountering any resistance, captured a number of important and confidential records."

ACT OF WAR

The group called the attack a start of an "offensive war with which our movement, at all fronts, will fulfill its promise of carrying the Cuban war of liberty to our fatherland but to wherever it is necessary for the accomplishment of our liberating ends."

RCMP inspector Ralph Carrere, the only police official to be aboard the ship before following the blast, said cause of the explosion had not been determined but authorities had not ruled out the possibility a bomb was used.

Massive Hunt For Killer Of 2

HALIFAX (CP)— A massive hunt continued today for a red-haired killer who shot to bear gunned down three boys, killing two and critically wounding a third.

Latest clue was a telephone call to Dartmouth Times a sobbing woman who told the police department's duty constable: "I have something to tell you." She hesitated a moment, then broke down, saying "I can't do it; I can't do it," and hung up.

The unidentified youth, described as about 15 years old, rode through this city's fashionable south end on a bicycle Saturday evening. Within 40 minutes of the beginning of his mad ride, he had shot and killed Gordon Hartling, 11, and James Squarebriggs, 12, and wounded Michael Smith, 12, in the face. The Smith boy is recovering in hospital.

South-end streets were empty of children as anxious parents heeded police warnings to keep them inside. Doors of private homes were kept locked.

Nearly 100 armed officers joined the manhunt, considered the biggest in the province's history. All police leaves and holidays were cancelled.

Police Chief Gordon Mitchell made a public appeal for the woman who called police Sunday to call again.

Another clue was an abandoned bicycle found in woods near the third victim.

The city force's 180 men were reinforced by RCMP officers,

(Continued on Page 16)

MOTHER'S SORROW—A Turkish woman is comforted by woman at left as she weeps after hearing that her son was killed in fighting near Levgha north of Nicosia, Cyprus, overlying area has been the scene of heavy fighting in the last two days. (AP Wirephoto cablephoto from Nicosia)

Red Chinese MiG Planes Head to North Viet Nam

SAIGON (AP) — U.S. jet fighters equipped with air-to-air missiles have been heading toward the Communist north the last few days to meet the threat of approaching Communist Chinese MiG planes, U.S. military sources say.

Though no clashes have taken place, the opposing flights were reported close enough to make positive radar identification.

Saigon, capital of South Viet Nam, held an air raid alert Sunday, its first since the Second World War when U.S. planes bombed the Japanese - occupied city.

Communist propaganda organs renewed charges against the United States for its reprisal against North Viet Nam last week. And North Viet Nam indicated it was rejecting a United Nations Security Council invitation to take part in a debate on the crisis.

Informants said the Chinese MiGs, flying from Hainan Island across the Gulf of Tonkin, halted short of the heavily-pro-

Pope Offers to Intervene In Issues Threatening Peace

VATICAN CITY (AP)—Pope Paul VI, in his first encyclical letter, offered today to intervene in disputes threatening world peace.

The pontiff also proposed a joint discussion with non-Christians "disposed to defend" existing common ideals.

He invited Jews, Moslems and "the followers of the great Afro-Asiatic religions" to join him in "promoting and defending common ideals."

The 15,000-word encyclical—a letter to Roman Catholic bishops around the world — put down "practical guidelines" for the pontiff's pontificate.

It was a broad statement of the role of the Catholic Church in the modern world. Its title — Ecclesiam Suam (His Church)—was derived from the first two words of its official Latin text. The reference is to Christ.

Pope Paul condemned communism and atheism, saying the substitution of religion with a godless scientific conception of "is the most serious problem of our time." But he expressed the hope that ideological sys-

(Continued on Page 9)

Flag Debate Tuesday

OTTAWA (CP) — The Commons heads for resumption of the flag debate today or Tuesday, providing the first formal debating time on the proposed maple leaf flag since July 3.

Once the chamber disposes of the bill now before it—implementing tax - sharing arrangements with the provinces — it is the government's intention that the flag debate proceed to a conclusion.

The only scheduled interruption will come on Fridays when the Commons will turn instead to detailed study of departmental spending programs. The rest of the time will be flag, flag, flag.

Although many of the speeches will relate to the design proposed by Prime Minister Pearson in mid-June, resumption of formal debate will be on an amendment moved by Opposition Leader Diefenbaker calling for a plebiscite.

Mr. Pearson's motion stated:

"That the government be authorized to take such steps as may be necessary to establish officially as the flag of Canada a flag embodying the emblem proclaimed by his majesty King George VI on Nov. 21, 1921—three maple leaves conjoined on one stem—in the colors red and white then designated for Canada, the red leaves occupying a field of white between vertical sections of blue on the edges of the flag."

Mr. Diefenbaker's amendment reads:

"That the proposal to change Canada's national flag will affect the unity and destiny of Canada now and for years to come, the government be authorized to take such steps as may be necessary to submit to a plebiscite prior to any further debating time on the proposal in the House of Commons, in order that all Canadians may be given their rightful opportunity to declare their choice concerning a national flag."

While the flag resolution has been before Parliament for more than a month, debate in the chamber has been limited to six days. However, it has been a constant subject of discussion among members in re-

(Continued on Page 9)

Brief Air Raid On Village Seen Due To Mix-Up

United Nations Plea Brings Truce to Isle

By HAL McCLURE

NICOSIA (AP)—Turkey and the Greek-Cypriot government agreed today to a United Nations Security Council call for a ceasefire on this embattled island. A brief Turkish air attack on a northwest village before Turkey's announcement sent a new scare through Cyprus.

Greece said it hoped the strafing attack on a square in Polis was due to a mix-up in Turkish military orders.

A Turkish government spokesman said after a cabinet meeting in Ankara Turkey would accept the UN call for the ceasefire, but only on the condition that Greek - Cypriots halt their attacks on the minority Turkish-Cypriots on the island. The Turkish cabinet met an hour-long report of the Polis attack reached Ankara.

The Greek - Cypriot government said it had ordered a ceasefire unilaterally as of Saturday. It made no mention of fighting that erupted around the Turkish village of Kokkina Sunday or around Nicosia Sunday night.

A Greek-Cypriot spokesman said:

"In a statement today Archbishop Makarios (Cyprus' president) said the government of the Cyprus republic will fully respect a Security Council resolution on the cease-fire in Cyprus."

There were reports of ground fighting between Greek- and Turkish - Cypriots in the tense northwest coastal strip between Polis and Kokkina.

The Soviet Union assailed the series of Turkish attacks and warned Turkey that it is risking war.

The attack on Polis was the fourth consecutive day of Turkish air activity over Cyprus.

A government source in Nicosia said 10 persons were wounded in the Polis attack.

Makarios, meanwhile, called UN Secretary-General U Thant saying his government was "deeply grateful" for efforts to end the fighting on the island.

Then referring to the UN ceasefire resolution, Makarios said: "We have unilaterally ordered a ceasefire Saturday, Aug. 8."

The UN resolution was adopted in New York Sunday.

The message made no mention of heavy fighting in the Kokkina area Sunday on the outburst of gunfire between Greek- and Turkish-Cypriots in Nicosia Sunday night.

The planes that attacked Polis screamed down out of a bright, sunny sky.

Alex Efty, an Associated Press correspondent at the scene, said the first attack appeared while the townspeople were sipping coffee in the main square.

In Paris, the North Atlantic treaty Organization disclosed

(Continued on Page 15)

Canadian Politics Said Crippled By Petty Bickering in Commons

TORONTO (CP)—Donald MacDonald, leader of the Ontario New Democratic Party, said Canadian politicians never have never been more dangerously crippled than by the current "petty bickering" at the election victory into the dangers of political legislation and that the dangers of police state legislation and that the Liberal party is entering an unhealthy period of office more than 20 years ago.

"If the Liberal party has no philosophy or policy now than it had then. A vacuous plea for reform is the sum total of what they have to offer.

Minister) Pearson "as tragic in its proportions as that which brought defeat to (Opposition Leader) Diefenbaker."

He said that provincially the Liberal party is stumbling from the triumph of an election

The bankruptcy of so much of the effort of the old line parties "hangs like palsy over our public life," he said in a keynote address at an NDP provincial convention which opened today.

"Canadian are saddened daily by the spectacle of a once proud House of Commons paralyzed by the indecision of (Prime Min-

4 Methodist Missionaries Under Arrest

NEW YORK (CP) — Four Methodist missionaries and their families are reported under house arrest in The Congo and a fifth missionary has been killed there, the Methodist Board of Missions announced.

A Canadian missionary, Dr. Nicholas Hlinay and his wife and child, were reported among them. The others are Americans, including the dead missionary.

The board identified the dead missionary as Rev. Burleigh A. Lew Jr., 45, of Tallahassee, Fla. He was reported killed Tuesday at Wembo Nyama, a rural mission station.

The board said the station is under control of rebel troops and the four missionary couples are under house arrest there. Circumstances surrounding Lew's death were not known here.

Templeton Will Withdraw if Beaten in Vote

HAMILTON (CP)—Charles Templeton said Saturday that if he wrests Toronto Riverdale riding from the Progressive Conservative party in the Sept. 10 provincial byelection it would improve his chances of gaining the leadership of the Ontario Liberal party.

He told a press conference that, if he loses the byelection, a week before the leadership convention, he would withdraw from the leadership race. The Conservatives have held the riding for 27 years.

Mr. Templeton, a former evangelist, television performer and newspaper editor, who resigned as executive news editor of the Toronto Star early this year to enter politics, is one of six persons seeking the Liberal leadership.

The three candidates are J. J. Joe Greene, member of the House of Commons for Renfrew South, and four Liberal members of the Ontario legislature, — Robert Nixon Brant, Andrew Thomson Toronto Dovercourt, Eddis Sargent Grey North and Joseph Gould Toronto Bracondale.

Protecting Thermometer Birds

By ROBERT COLEMAN
Canadian Press Correspondent

MELBOURNE (CP) — The government of Australia's Victoria state is acting to protect the new rare mallee fowl from extinction.

The government has approved creation of a 15,000-acre wild life reserve for this purpose in the Whimmera district, 250 miles northwest of Melbourne.

The unique mallee fowl, or lowan, is one of three species of mound-nesting birds which rank with the platypus, echidna, koala and kangaroo among the oddities of Australian wild life.

The mallee fowl, along with the other two Australian species of megapodes (mound-nesters), has been called the "thermometer bird" and the "incubator bird."

Somewhat larger than the domestic hen, the heavy-bodied, big-footed mallee fowl has the extraordinarily long egg incubation period of about 56 days. This results in the young being highly developed when hatched, so they are able to dig from their mound and fly as soon as the feathers dry. They are independent of their parents from then on.

The mallee fowl's natural habitat is the hot, arid Mallee district of northwestern Victoria and part of the state of South Australia.

It lays 14 to 21 eggs in a big mound of sand and vegetation which may be several feet high. The heat and fermentation of the vegetation keeps the inside of the mound at a steady 92 to 94 degrees fahrenheit.

The male bird seems to know this internal heat will not continue for long periods, and each day about 9 a.m. they open the mound to within two inches of the eggs. About 2 p.m. the mound is covered again to preserve the solar heat absorbed during the day.

Girl Receives Broken Leg In Accident

A grinding two-car crash on Highway 2, five miles west of Belleville yesterday sent two persons to hospital and caused $3,000 property damage.

The accident occurred, police said, when a car driven by 17-year-old Brian Jack, Forester's Falls, Ont., drove off the fifth concession of Thurlow township and collided with the car of Thomas Cassidy, Marmora township.

Ruth Francis, 17-year-old Belleville girl and a passenger in the Jack vehicle, received a broken leg, while six-year-old Kevin Cassidy was treated for head cuts.

Ontario Chess Team Title Match Here

Next Sunday chess teams from Ottawa and Kitchener will play at the Recreation Centre here.

In effect this match will be for the team championship of Ontario, outside Toronto.

Ottawa won the South Eastern Ontario Chess League title this year, other entries in the league being Belleville, Kingston, Cornwallville, and Cornwall. Kitchener won the Western Ontario title.

The match will be at Kingston will be held in the afternoon.

Tanner Clan Holds Reunion

The annual Tanner reunion was held on Sunday, August 2 at Tweed Park. After a sumptuous lunch, president Leonard Jones extended a hearty welcome. The minutes were read by the secretary, reported two births, four marriages, and eight deaths in the past year. A musical program was observed in memory of those who had passed on. Marie West read the treasurer's report. It was decided to have the reunion next year on Cobourg Beach on the second Sunday in August.

Officers were elected as follows: President, William Clare; vice-president, Victor Heslop; secretary, Anne Fraser; treasurer, Marthelle Clare.

Prizes were awarded to the oldest married couple, Mr. and Mrs. William West of Stirling; to the youngest married couple, Mr. and Mrs. Clayton Pritchard of Belleville; the couple from the farthest distance, Mr. and Mrs. Allan Howe, Oakville; the newest baby, the youngest child, Mr. and Mrs. William Clare; the largest family, Mr. and Mrs. William Chillis, Renfrew.

Races were conducted by Elwood Chillis and William Clare, and Russell West with prizes given to the winners of the various contests. A spelling scramble was held for the children while the older relatives visited.

Sen. Goldwater Tries to Explain His Statement

NEW YORK (AP)—Senator Barry Goldwater says the "extremism" he advocated in the race for the White House could be paraphrased as "whole-hearted devotion" to the cause.

The Republican presidential nominee, in a letter to former vice-president Richard Nixon, said misunderstandings must not stand in the way of party unity.

Goldwater has been under pressure from various prominent members of the party to elaborate on just what the term "extremism" in his acceptance speech July 16 in San Francisco.

The Arizonan did so in the letter to Nixon, who had written Goldwater Wednesday. Nixon made the letter public Sunday.

Goldwater said in his Republican convention speech:

"I would remind you that extremism in the defence of liberty is no vice. And let me remind you also that moderation in the pursuit of justice is no virtue."

In the letter, Goldwater said: "If I were to paraphrase the two sentences in question in the context in which I uttered them I would do it by saying that whole-hearted devotion to liberty is unassailable and that half-hearted devotion to justice is indefensible."

Goldwater made a surprise visit to New York Saturday and met with former president Herbert Hoover and Francis Cardinal Spellman, Roman Catholic Archbishop of New York.

Goldwater said he and the cardinal discussed general problems of the world, including the recent Harlem race

Tweed, Gilmour Fire Hazard Reported High

Fire hazard in the Tweed and Gilmour area is reported as being high by Ontario Department of Lands and Forests official at Tweed, Gordon Fraser.

Mr. Fraser reports four fires burning in the area. They are now under control.

The fires are reported in Bagot Township. Three acres of wood area are burning because of a fisherman smoking. One-half acre is burning in Ashby Township, also because of a fisherman smoking. A gas lantern was responsible for .1 acre of wood burning in Faraday Township. There is one-half acre burning in Bedford Township. Cause of that one is not known.

Ten fires have been reported so far this month compared with that number for all of August last year; 126 are reported for the year so far for the season compared with only 107 for this time in 1963.

The normal rainfall for this time of year in the Tweed-Gilmour area is 2.93 inches but so far only .01 inch is reported in the White Lake area so far this month and .56 at Plevna.

The lake at Tweed is reported to be the lowest it has ever been. The tree leaves are wilting when the heat is extreme and close to the lake.

Mr. Fraser said gardens are in dire need of rain as are lawns. He said even the weeds are wilting.

His said rain is desperately needed and that a heavy snowfall is required this winter in order to restore the ground water table.

Creditistes Name Caouette As Leader

By Gerard Alarie

QUEBEC (CP) — Le Ralliement des Creditistes appears to be adopting a new slogan — "It's now or never."

The phrase was used by several speakers as Le Ralliement wound up its two-day national convention.

But, despite the slogan, it put off its entry into Quebec provincial politics until the next election, and kept out of into provincial politics but at the same time stipulated it would not enter federal provincial byelections expected this fall.

The decision to move into the provincial field came on a unanimous vote of some 700 delegates. It heeded up a resolution taken by the executive earlier this year.

At the same time, delegates voted unanimously in favor of an "associate state" theory as a solution to Confederation's problems.

CALLS FOR ACTION

"The associate states must be formed now or never," said Gilles Gregoire, Creditiste member of Chambly, near Lapointe. He said there must be one government for Quebec "and a second government for the nine other provinces who all want the same things."

The associate states would have some common services, including defence, foreign affairs, radio, the St. Lawrence Seaway and a supreme court, "to reduce expenses."

The convention said the two associate states would have sovereign and equal, having all political, economic, judicial and legislative powers, "except for the pursuit of their own aims."

The Creditistes, who re-elected Real Caouette as their federal leader, put off naming a provincial one. It was expected he would not be named until after April 1, 1965, by which time the executive would have chosen the method by which he would be selected.

There had been some expectation the Creditistes would jump into the coming byelections But the delegates voted not to enter provincial politics before a general election, not expected until 1966.

Escapee Captured

KINGSTON (CP) — Police Sunday recaptured Stanislaw Podgorski, 46, of Toronto, who escaped from a work gang at nearby Joyceville prison July 17.

Podgorski was captured in country about 30 miles north of here. He had been serving four years for breaking and entering and carrying an offensive weapon.

Obituaries

EDWARD B. R. (TED) MARTIN

In failing health for the past several months Edward (Ted) Martin of 19 Portet Avenue, passed away suddenly on Friday, August 7, at Torrance, Muskoka, where he had gone on Wednesday with his family to spend a holiday.

Son of Mr. and Mrs. Reginald Martin he was born in Cobourg, Ont., and was in his 52nd year.

Mr. Martin took up residence in Belleville about four years ago, coming here from Toronto and had been continuously employed with the American Optical Company of Canada. He was a member of St. Thomas' Anglican Church.

Left to mourn his loss are his wife, the former Caroline (Lily) Vandromme, a daughter, Mrs. Linda Gregory of Toronto and Robbie, also his parents and one sister, Marilyn, of Cobourg, Ont.

Resting at the Templer Funeral Home, 304 Division Street, Cobourg, Ont. Service will be held in St. Peter's Anglican Church, Cobourg, on Tuesday, August 11th at 2.30 p.m.

ARTHUR ETHELBERT SHEFFIELD

In failing health for the past 10 years, Arthur Ethelbert Sheffield of 226 Charles Street died at the Belleville General Hospital early Sunday morning. He was in his 63rd year.

Born in Thurlow township he was the son of the late Mr. and Mrs. William Sheffield. He had resided in the district all his daughter, Mrs. Everett Fairman, at 226 Charles Street for the past 30 years. He also resided in Thurlow Township all his life before coming to live with his daughter.

Mr. Sheffield had been a farmer in Thurlow Township all his life retiring a few years ago.

He was a member of Plainfield United Church.

Surviving are two daughters, Mrs. Everett (Vera) Fairman of Belleville and Mrs. John (Audrey) Morton of Calgary, Alberta.

He was predeceased by his wife, the former Emma Howe on September 11, 1962. He was also predeceased by a son, Floyd, on February 18, 1948.

Also surviving are six grandchildren and three great grandchildren. He was the last living member of his family.

Resting at 304 Wednesday afternoon from the chapel of the John R. Bush Funeral Home, 80 Highland Avenue.

MRS. ALMA R. PRINGLE

The funeral of Mrs. Alma R. Pringle was held on Sunday afternoon from the chapel of the John R. Bush Funeral Home conducted by Rev. Alexander McDowell.

Interment was in Melrose cemetery.

Bearers were: Kenneth Hall, old Carl McMechan, John Locke, Ralph Stewart and Lloyd Murray.

MRS. MARGARET LORRAINE ROYLE

The funeral of Mrs. Margaret Lorraine Royle was held from the John R. Bush Funeral Home on Saturday. Rev. R. G. Fleming conducted the service in the chapel. He also took committal rites at Belleville cemetery.

The bearers were: Orillia Lloyd, Art Hall, Harry Abbott Jr., Howard LaGuff, Carl Cox and Gordon MacDonald.

JAMES ROBERT GARBUTT

The funeral of James Robert Garbutt was held in the chapel of the John R. Bush Funeral Home on Saturday afternoon. Rev. Alexander McDowell conducted the service and took committal rites at Belleville cemetery.

The active bearers were: Don Bradshaw, John Parrott, Russell Hall, Carl Cox, Orillia Reid and Roy Clarke.

On Friday evening the members of The Belleville Lodge, A.F. & A.M., No. 123, held a memorial service in the chapel with George Greatrix, Worshipful Master in charge, assisted by Russell Woodley, Ralph Plumpton, Grant Stickle, William Stewart, George Montford, Raymond Carnahan, Thomas McMullen and Needham Thorpe. The organist was Harold McIlwain.

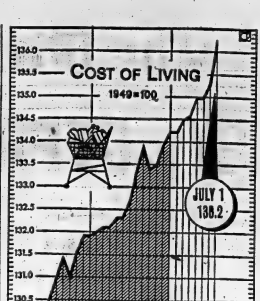

INDEX AT RECORD HIGH—A sharp increase in food prices pushed Canada's cost-of-living index to a record high in June. The index, based on 1949 figures equalling 100, rose nine-tenths of a point to 136.2, July 1 from 135.3 a month earlier. (CP Newsmap)

Canadians Ready To Evacuate Cyprus Quickly

By PETER BUCKLEY

EVRENIA, Cyprus (CP)—Canadian members of the United Nations Cyprus force have been organized in a secret operation for quick evacuation from the island if the UN decides it must pull out. It was learned today.

With the steady deterioration in the political and military situation in recent days, the Canadians have packed away unnecessary personal effects and some other property, leaving only equipment necessary for the day-to-day continuation of their peacekeeping role.

Canadian officers declined to discuss the moves but an informal visit to battalion headquarters in the Kyrenia Mountains used to cover installations of the Royal 22nd Regiment revealed preliminary steps had already been taken.

Several tents not required for military or administrative operations have been removed, and large part of the men's personal effects has been packed away and the non-operational material has been collected.

Most surplus material is understood to have been shifted to the Canadian administrative camp 15 miles west of Nicosia.

PATROLS GO QUIET

The morale of the Canadians seemed unaffected and they continued their routine patrols and other duties without substantial change. In free time they clustered around transistor radios to hear news broadcasts of developments in other parts of the island as their rumors about the situation.

There were no extra restrictions on the men's movements and regular groups took ordinary rest leaves in Beirut or Famagusta.

In the Canadian - patrolled areas, meanwhile, the situation remained relatively quiet but tense.

After a two-day lull in the Kyrenia Mountains and foothill villages, firing broke out Saturday night and early Sunday in sporadic fashion with about 150 rounds exchanged between the opposing Greek- and Turkish-Cypriots. Most of the firing was between mountaintop positions around St. Hilarion Castle in the southern foothills.

Sporadic firing was also reported during the night and again Sunday in the Canadian-patrolled suburb of Trakhonas on the northern outskirts of Nicosia.

No casualties were reported in any of the exchanges and the amount of firing was not considered heavy in either area.

DOWNPOUR KILLS 12

SEOUL (AP) — Twelve persons perished and 32 others were injured in a downpour that struck central South Korea Friday, police reported Monday. Authorities said 13,225 persons were left homeless and five persons were missing. Property damage was estimated at $630,000.

FLOOR SANDING
AND FINISHING
GLEN ELLIOT
Ida Quinte 4?6 — WO 2-3?0

Trenton News
BY AULA GOLLING — EX2-3129

To Mail Grade 13 Results Wednesday

TRENTON — High school principal John Garrett said today Grade 13 results would be mailed out from Toronto on Tuesday, and mailed out to local students at Trenton on Wednesday, who should know the overall news . . . or bad news . . . by Thursday.

Two Men Hurt As Cars Ditched

TRENTON — Goestra Sandquist, 19, of R.R. 4, Trenton, is reported to be in satisfactory condition today at Trenton Memorial Hospital, where he was taken Sunday night, following an accident on the Presquile Park road. Sandquist suffered shock after ditching his 1958 Edsel coach, which was damaged to the extent of $1,200.

Ronald Mervin Jones of Peterborough, was treated for lacerations to his left eyelid on Saturday, after his late model Volvo went out of control on Highway 30, near Salt Creek bridge, and was damaged to the extent of $1,500. Details of the accident are not known but Jones' car was the only car involved.

Bicycle Hits Car

TRENTON — A seven-year-old Trenton boy, Malcolm Alexander, 60 Bird Ave., escaped serious injury Saturday afternoon when he ran his bicycle into the side of a car driven by Russell Mikel, 172 Byron St. on Division St. The youngster suffered abrasions to his left knee.

Drivers Unhurt

TRENTON — A two-car accident on Dundas St. West at Sunset Drive Saturday afternoon resulted in damage to the cars amounting to $275, but no injuries to the drivers, Robert Joseph Lucas, R.R. 1, Lindsay and David Eugene Moore, R.R. 3, Trenton.

Car Hits Barricade

TRENTON — A "hit and run" driver struck street barricades on Scott St., at Dundas St. West, last night, skewing the lighted trestles far and wide, Sgt. Gordon Steenburg, who picked them up and replaced them as much as possible, said the lights could be seen three blocks away.

TRENTON READERS MISSED YOUR PAPER ?
If your Ontario Intelligencer is not delivered in Trenton by 7.00 p.m. TUESDAY to PRIDAYS
CALL
EX 2-3929
Our Branch Office will try and take care of your problem

BIRTHS

CALLEY — Mr. and Mrs. Thomas Calley (nee Kathleen Burdett), Picton, are happy to announce the birth of a son, Thomas William on Saturday, July 25th, 1964 at the Belleville General Hospital. Weight 7 lbs. 7½ ozs.

DEATHS

SHEFFIELD, Mr. Arthur Ethelbert Sheffield — Of 226 Charles St. On Sunday, August 9th, husband of Mrs. Everett Fairman, passed away at the Belleville General Hospital, Monday morning, August 10, 1964 in his 63rd year. Son of the late Mr. and Mrs. William Sheffield. Husband of the late Emma Howe, predeceased by one son, Floyd, on February 18, 1943. Dear father of Mrs. Everett (Vera) Fairman of Belleville and Mrs. John (Audrey) Morton of Calgary.

Resting at the John R. Bush Funeral Home for service in the chapel on Wednesday, August 12, 1964, p.m. Rev. Alfred Foster officiating.

Interment, Victoria Cemetery.

Aug10-2t

MARTIN, Edward (Ted) — Passed away suddenly on Friday, August 7th, 1964, Edward (Ted) Martin, of 19 Portet Ave., Belleville, beloved husband of Lily and dear father of Linda, Gregory and Robbie, beloved son of Reginald and Reginald Martin of Cobourg and brother of Marilyn, at Torrance.

Mr. Martin is resting at the Templer Funeral Home, Cobourg. Service will be held in St. Peter's Anglican Church, Cobourg, on Tuesday, August 11th at 2.30 p.m.

Interment, St. Peter's Cemetery.

Aug8-2t

IN MEMORIAM

DRUMMOND — In loving memory of a dear wife, mother and grandmother, Matilda Eleanor Chaster, who passed away August 10th 1962.

Lonely is the world without you,
Sad are the hearts that miss you,
But to us loved and lost you,
Dear to us you will always be.
A beautiful soul in heaven's garden of rest.
God loves your many prayers,
You were one of the best.
Sadly missed and forever remembered by husband Jim and family.

CARDS OF THANKS

The family of the late Grace Nickle wish to acknowledge the many expressions of sympathy manifested on the passing of their mother.

I would like to express my appreciation to my neighbors, relatives and friends for the many kindnesses, sympathy, floral tributes, cards and visits during my stay in hospital. Also I extend my thanks for the passing of a dear friend and member.

Ralph May and family.

I would like to thank Dr. Wainwright, Dr. Hamilton, the Intensive Care Unit and the nursing staff of second floor for the care which my wife received while in Belleville General Hospital.

Ralph May,
and family.

FIRST MORTGAGE LOANS
To Buy, Build, Refinance or Make Major Improvements
VG VICTORIA and GREY TRUST
Belleville

ENGAGEMENT and WEDDING RINGS
Ed. Logan
Suitable Terms
21 Bridge St. East
BELEV ILE UP TOP SAILORS

WANTED
INFORMATION LEADING TO THE IDENTIFICATION OF THE PARTIES RESPONSIBLE FOR SAND BEING PLACED IN CONSTRUCTION EQUIPMENT ON MONDAY NIGHT, JULY 27th, 1964, WHILE PARKED NEAR THE PRESBYTERIAN CHURCH IN TRENTON, ONT.
PHONE COLLECT WO 2-5224

GEEN'S GIVEAWAY
TILL AUG. 15
BAYER ASPIRIN
200's — REG. $1.79
$1.13
GEEN DRUGS
276 FRONT ST. WO 2-4551
OPEN ALL DAY WEDNESDAY

Belleville Unit of the
Canadian Cancer Society
Office at 224 Pinnacle Street WO 2-0686
Hours: 2 to 4 p.m.
Monday through Friday
For organizations wishing films and literature on "Cancer"
Contact Mrs. F. E. Marsh WO 2-4549 or Mrs. K. S. Falwell, WO 2-4513
Memorial Cards Available at Office.
Funeral Homes or Banks

DOWNTOWN
THE DRUGGIST
WO 2-3406
Free Meter Delivery
Open tonight till 8 o'clock

Large 10-oz. Jar
$1.45
FOR LIMITED TIME ONLY
DOLAN

Senators Claim Jewish Citizens Are Persecuted

WASHINGTON (AP) — The Senate foreign relations committee was urged today to approve a resolution that condemns Russia's treatment of its Jewish citizens.

"No policy is more firmly fixed in the conduct of U.S. foreign affairs than this moral imperative to come to the aid of oppressed peoples," said Senator Jacob K. Javits (Rep. N.Y.) in prepared testimony.

Similarly, Senator Abraham Ribicoff (Dem. Conn.) said in a prepared statement:

"The world has learned from bitter experience of the dangers of the persecution of the Jews. We have learned that it is a symptom of a greater sickness, a symptom which, though it hurts the sufferer, is not felt by others until the sickness spreads."

Anti-semitism is a criminal offence in the Soviet Union and the Soviet constitution guarantees equal rights to all its citizens.

CITE EXAMPLES

Nevertheless, visitors to the country and students of Russian affairs claim Russian Jews are being persecuted. They cite the reduction in the number of synagogues, references to Jewish identity in accounts of alleged economic crimes and restrictions affecting traditional foods and customs.

"It is an established fact that the Soviet Union is conducting a major campaign against persons of the Jewish faith with relentless integrity and faith," said Representative Hugh Scott (Rep. Pa.) in a separate statement.

And Ribicoff said an aim of Soviet policy is "to shatter, pulverize and gradually eliminate Jewish historical consciousness and Jewish identity."

"The United States, the leader of the free world, has the obligation to protest in the name of human decency," he said.

The resolution has the support of the American Jewish Conference on Soviet Jewry, which represents 34 national American Jewish organizations. It is being sponsored by 24 of the 100 senators.

Printers Defeat Move to Replace Work Committee

TORONTO (CP) — Striking printers Saturday defeated a move within their ranks for the replacement of their negotiati committee, deadlock d in contract talks with Toronto's three daily newspapers.

An official statement by Local 91 of the International Typographical Union (CLC) at the end of a six-hour membership meeting said only that the negotiation committee had been endorsed by a 2-to-1 margin among the approximately 600 printers who attended.

But a union official said the vote had been c a motion calling for the replacement of the negotiation committee.

Government - sponsored talks between the union, whose members left their jobs July 9 claiming they were locked out, and T. Star, The Telegram and The Globe and Mail, broke off last Tuesday. Louis Fine, chief labor management conciliator, said then both parties were deadlocked on several issues. The papers have continued to publish.

Stu Bullock, chairman of the union's publicity committee made the statement on behalf of local President Robert McCormack, who discussions at the meeting had encompassed "all aspects of the dispute."

He said "many recommendations" were made but declined to elaborate.

There had been rumors before the meeting that at least one member of the seven - man negotiation team had threatened to resign.

But Mr. Bullock said no resignations had been offered and denied suggestions of a rift in the membership.

Coming Events

"CAMELOT", MUSICAL, O'KEEFE Centre, Toronto. Matinee Saturday party this Saturday, Sun leaves Hotel Quinte, 8.30 a.m. Tickets, Thomas' Cigar Store, Vogue Beauty Salon, Trenton. Aug10-11

FLINTON SOCIAL, AUGUST 15. Games, dance and draw. Turkey supper at 8.30 p.m. Admission $1.25. Children under 12, 75c. Sponsored by Cloyne Ward, use No. 7 Kaladar. 8 miles north to Flinton. Aug10-15

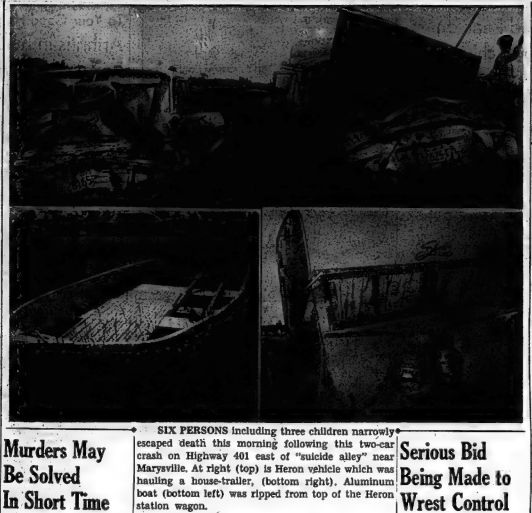

SIX PERSONS including three children narrowly escaped death this morning following this two-car crash on Highway 401 east of "suicide alley" near Marysville. At right (top) is Heron vehicle which was hauling a house-trailer, (bottom right). Aluminum boat (bottom left) was ripped from top of the Heron station wagon.

Murders May Be Solved In Short Time

JOHNSON CITY, Tex. (AP) President Johnson said Saturday "substantive results can be expected in a very short time" in connection with the murder of three civil rights workers in Mississippi.

He told a press conference at his ranch home near here that he had just talked with FBI Director J. Edgar Hoover by telephone and was assured by Hoover that the Mississippi investigation was going well.

The bodies of the civil rights workers—Andrew Goodman and Michael Schwerner, both white of New York, and James Chaney of Meridian, Miss., Negro—were uncove...l by FBI agents earlier this week in a pond dam n. far from Philadelphia, Miss. There were last seen alive in Philadelphia June 21.

Johnson said "murder cannot and will not be condoned in this country" and perpetrators of lawlessness and violence would be apprehended and brought to justice.

Five of Toronto Family Injured in Head-on Crash

A Toron to family of five was taken to Belleville General Hospital shortly before noon today following a head -on two-car crash on Highway No. 401 about one mile east of Marysville, east of "suicide alley".

Details of the accident were not available at press time.

Taken to hospital by La Salle Ambulance were Mr. and Mrs. George Heron and their three children of 1 Cardigan Road, Toronto. Mr. Heron, 53, is reported suffering from a fractured right leg, rib injuries and facial lacerations. His 36-year-old wife Audrey is believed to be suffering from facial lacerations.

Their three children, Lora Ann, three; Tommy, six, and Brent, five, were also taken to hospital. Tommy and Brent received a shaking up, while their younger sister, Lora, is believed to be suffering from head and leg injuries.

Driver of the second vehicle involved is reported suffering from a fractured leg, chest and head injuries. His name was not available.

According to an unofficial report, the Heron family was westbound on Highway 401, when the two vehicles collided. The second vehicle involved was proceeding east. The Heron vehicle was towing a small house trailer at the time.

The accident is being investigated by Belleville OPP.

SHIP AGROUND off the Moira Schuster dock Sunday sparked excitement and rumors around the waterfront. The ship, property of Crawford Metals in Belleville, was towed up from Deseronto by the tug Dover, and will probably be cut up for scrap. It was grounded and moored a few feet out from the south end of the Moira Schuster pier because there is not enough water off the end of the pier to permit normal mooring. Another ship, a U.S. registered cement carrier, went aground in South Bay over the weekend.

Serious Bid Being Made to Wrest Control

MONTREAL (CP) — The Gazette says a slate of candidates is being mustered to make a serious bid to wrest control of the Seafarers' International Union of Canada (Ind.) from its present officers.

The newspaper does not identify the rival group but says "a secret meeting was called to consider all aspects of the situation, map out strategy and come out flatly against Leonard J. McLaughlin who is running for the presidency to succeed Hal C. Banks. . . ."

Banks was ousted from the SIU presidency last March by the federal maritime trustees board. Currently he is being sought on a writ ordering him to jail for a month for contempt of court.

The Gazette says the names of the opposition candidates will be disclosed in a day or so."

The nomination period for SIU elections is to run for a fortnight from Aug. 15.

A spokesman for the opposition slate is quoted as saying:

"We have every confidence the rank-and-file membership is behind us. We'll all run on an anti-Banks program.

"Our aim is to remove the smear that has been stuck to the SIU and see we take our place as accepted members of the Canadian labor movement."

Baker Charged With 2 Counts Capital Murder

VANCOUVER (CP) — A 34-year-old baker was charged Saturday with two counts of capital murder in the two-year old rifle slaying of teen-age sweethearts near Nanaimo, B.C.

Ronald Evelyn Ingram appeared before Magistrate A. D. Poole in suburban North Vancouver and remanded without plea until Aug. 14 in Nanaimo.

He is charged in the slaying of Diana Phippe and Leslie Dixon, both 19, fatally shot with a 22-calibre rifle in locations eight miles apart Oct. 16, 1962. The killer made his original attack on the couple in a Nanaimo lovers' lane.

Police said Ingram came here from Nanaimo a year ago. He was arrested for questioning Friday night.

Superintendent Joe Atherton, officer commanding the RCMP Vancouver subdivision, said a story carried across Canada by The Canadian Press and a magazine article in which appeals were made for information about the owner of the murder weapon resulted in a flood of tips, including one that gave police a long-sought lead.

BOMBS 'STOLEN'

MANILA (AP) — Philippine police have seized 37 100-pound bombs being transported in a truck in the vicinity of Clark Field, a U.S. air base, and charged a policeman with illegal possession of explosives. Constabulary headquarters said the bombs were apparently stolen from the base.

Eight Alarms For Fire Dept. Over Weekend

Eight alarms over the weekend called Belleville Fire Department to four grass fires, two marsh fires, a rubbish fire and a wrecked truck.

One grass fire Saturday was on the first concession of Sidney township, the other on Sunday were on the third concession of Thurlow and of Ameliasburg township, and on a vacant lot east of Belleville Plaza.

Two marsh fires Saturday were on the first concession of Tyendinaga township and on the Airhart property at the east end of Station St.

The rubbish fire was east of the area known as the Brickyard, at the east end of Dundas St., and the wrecked truck was on Wallbridge Road, northwest of the city.

Winkler Mayor Resigns Over Flag Issue

WINKLER, Man. (CP)—Mayor Peter J. Kroeker has resigned from the Lisgar Riding Progressive Conservative Association over the flag issue.

In a letter Wednesday to G. R. Muir, member for Lisgar in the federal Parliament, Mayor Kroeker said he was "extremely disappointed" in the Conservative party's handling of the flag issue.

He said the Red Ensign bears the flag of another country, and "while I cherish our ties with the United Kingdom, it is my firm belief that we will never be a truly independent nation with a sense of destiny of our own, when the symbol for our country bears the symbol of another country on it."

Mayor Kroeker said he feels the Liberal party is justified in seeking early passage of a bill for a distinctive Canadian flag, and he was therefore resigning his position in the Lisgar Conservative association.

Winkler is a town of 2,400 people about 60 miles southwest of Winnipeg.

What Comes After First Trip To the Moon?

By HAROLD R. WILLIAMS

HOUSTON, Tex. (AP)—What comes after the first trip to the moon?

Officially nothing, but U.S. space officials are continually looking at possible future programs.

One of these is exploration of the moon. Most scientists of the manned spacecraft centre here believe this is the next logical step into space.

The biggest stumbling block for exploring the moon is how to get the equipment from earth to the moon.

Two plans are being considered. One is to use the Lunar Excursion Module (LEM) as a truck to land 7,000 pounds of equipment and supplies. The other is to shoot a Saturn V with 25,000 pounds of cargo.

Each plan requires two shots, one for the men and the other for astronauts.

Space scientists have come up with a new idea—extend the lunar stay time for the LEM and increase its capability to deliver scientific and support equipment to the lunar surface.

The new concept has been dubbed Stay Time Extension Module (STEM).

ONLY ONE FLIGHT

Space scientists say the STEM concept is especially appealing because it would permit a surface exploration mission in a single flight with astronauts carrying equipment and supplies with them.

To examine this concept further, the space agency has asked the space industry to submit feasibility studies.

The manned spacecraft centre asked what change would have to be made to increase the LEM's stay on the moon to at least 14 days. It is now designed to stay 24 hours.

Another point raised by the space agency was to determine the capability of the EM to stay 14 days on the lunar surface and to be supplied by LEM truck flights from earth.

While the U.S. has not said what it will do after landing men on the moon—hopefully before 1970—space scientists are preparing many alternatives so they won't be in a rut in the program when the time comes.

New Weather Satellite Will Be Launched

LOS ANGELES (AP)—A new weather-forecast satellite patterned after top-secret spacespies that photograph the earth day and night is scheduled for launching Aug. 16 or later from Vanderberg air force base.

Called Nimbus, the 830-pound orbiting weather station is designed to photograph clouds from an altitude of 575 miles and relay pictures which will help forecasters spot storm formations in advance.

Like air force Samos reconnaissance and Midas missile-spotting satellites the U.S. Space Agency's Nimbus will be aimed southward into an orbit around the earth's poles which will permit it to photograph every square mile of the revolving earth at least once every 24 hours.

The satellite's useful life is estimated as at least six months.

JOHNSON CITY, Tex. (AP)—President Johnson announced Saturday the air force will proceed immediately with a program to orbit 24 satellites for a world-wide satellite communications system.

This system will provide reliable, world - wide circuits, highly resistant to jamming and physical attack, for carrying essential military communications in times of crisis, the president told a press conference.

In Washington, the pentagon said the first launching of the military communication satellite is scheduled for early April, 1966.

Socred Leader Refers to Split In Party

WINNIPEG (CP) — National Social Credit Leader Robert Thompson says there is an apparent and growing trend in Canada toward small-c conservative thinking.

The greatest strength of conservatism in Canada today lies "with the growing numbers of politically uncommitted," he said.

"In fact, one can find small-c conservatives in the most unexpected places today, as the drift to the left in both major parties causes distress and confusions."

The Social Credit leader made the comments Saturday at a banquet ending a two-day convention of the National Young Social Credit Association.

He said this "returning to better ways . . . will prove that conservatism is still a living force and that all essential reforms will be brought about through the realism of the conservative approach."

Some "frustrated individuals" have attached themselves to today's conservatism, he said.

"This is where we have had trouble in our own movement," Mr. Thompson said in an apparent reference to the split of the Creditistes in Quebec.

BUSMEN STRIKE

GLASGOW (AP) — Scottish bus crews went on strike Saturday claiming too many nonwhite emmigrants are being recruited to the transport system. The trouble started in the nationalized Central Scottish Motor Traction Company. Other nationalized companies have not joined the strike.

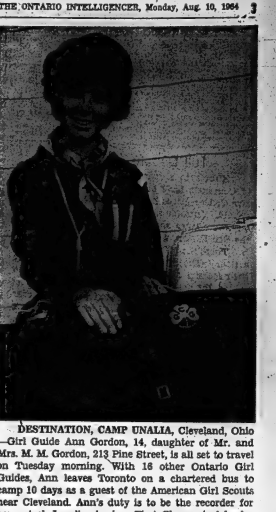

DESTINATION, CAMP UNALIA, Cleveland, Ohio —Girl Guide Ann Gordon, 14, daughter of Mr. and Mrs. M. M. Gordon, 213 Pine Street, is all set to travel on Tuesday morning. With 16 other Ontario Girl Guides, Ann leaves Toronto on a chartered bus to camp 10 days as a guest of the American Girl Scouts near Cleveland. Ann's duty is to be the recorder for her patrol. Locally she is a First Class patrol leader with Company 5, which meets at Queen Victoria School.

Money slip through your fingers? You need PSP. Visit your nearest Scotiabranch and ask about this life-insured personal savings plan.

exclusive with Scotia BANK

THE ONTARIO INTELLIGENCER
Ontario Established 1816 — Intelligencer 1927
Published Daily by
THE ONTARIO INTELLIGENCER LIMITED
Belleville, Ontario, Canada

Subscription rates:
By carrier per year $10.00
By mail in Canada $12.00 per year; 6 months $6.50; 3 months $3.75
By mail to U.S.A. $15.00 per year
Authorized as second class mail by the P.O. Dept. Ottawa and for payment of postage in cash.
Member of The Canadian Daily Newspaper Association; Member of The Canadian Press; Member of the Audit Bureau of Circulation.

Full Debate Advisable

Efforts to speed proceedings in the House of Commons have broken down. The Progressive Conservatives have refused to agree to limit debate. Consofar as this refusal refers to debate on whether we should fly a new flag, or retain the Red Ensign, we think this refusal is justified.

There are many people who feel deeply about a flag. Those who do cannot understand why their feelings are not shared by all. Those who regard the design of a flag as a matter of little consequence cannot understand why others consider it important. All those who consider the flag important will want to express their views, to do their best to obtain endorsation for the design they prefer. Even some of those who consider the flag question unimportant will desire to support one or other design, because they know others regard the choice as important.

It is highly desirable the flag issue be settled once and for all. This is an objective which we shall not achieve. But we shall come closest to achieving it, and we shall be spared as much as can be hoped of post-election debate, if in making the choice a full hearing is given all viewpoints.

Therefore, let the Commons debate the flag at length, as long as even one member has anything new to contribute to the discussion.

That way it is just possible some of the debaters will shut up after the vote and turn their attention to other problems. There are lots of them.

Let's Get Rid of Cyprus

The other day the United Nations' effort to keep the peace in Cyprus cost the first Canadian life.

There will be many who feel this is one life too many.

This is not to suggest the aim of the UN emergency force is not admirable and one for which sacrifice is justified. We do contend, though, that the conditions under which this force is compelled to operate are absurd.

It is not receiving co-operation from either side in the civil war on this Mediterranean island.

One point seems to be frequently overlooked. This is that Cyprus is a member of the British Commonwealth. Membership ought to entail responsibilities, as well as some privileges. The government of Cyprus is showing no signs of any sense of responsibility.

Is it not about time that we read the island out of the Commonwealth as a condemned nuisance? If Makarios and his followers have their way, the island will withdraw in any event. About the only satisfaction we are likely to get is what little can be gained from kicking it out before it quits. Then, if the Canadians and the British decide they want to pack up and go home, nobody will be able to suggest we are deserting a Commonwealth member in time of need.

Justice-Southern Style

The south of the United States is supposedly known for its hospitality. One thing that the south will not be remembered for is impartial justice.

The bodies of three civil rights workers were recovered this past week from a shallow grave near a dam site in Philadelphia, Mississippi. The FBI denies reports it knows who is responsible for the triple slaying. But if the killers or parties are arrested, from there the southern branch of justice will take over, "The only thing wrong with shooting a coon is getting caught."

Last year Medgar Evers, a southern integrationist, was slain just outside his home. His suspected killer was brought to trial after being arrested like a king in full. It may be remembered that he was even allowed to have his private collection of guns with him in his cell! After two lengthy trials the accused man was given freedom because the southern jury could not reach a verdict. In other words they just couldn't convict a white man for killing a "coon."

Presuming there is a trial, another sham masquerading under the guise of justice will take place in the south. Once again it will appal all civilized men, and end there.

Justice . . . southern style!

There's some connection between detective stories and navigation. You have got clues, and very often the most indefinite clues. You get inaccurate information at times, or dubious or very scanty information. And you get from this you have got to deduce the right results. It's very like a sort of detective story.—Francis Chichester, international yachtsman.

Diefenbaker and Pearson Both Reds to Birchite

From "American Option" a magazine edited by Robert Welch, leader of the John Birch Society.

Canada's plight is in many national incident out of the death in Cairo of a Canadian diplomat and international intelligence-man Herbert Norman.

Mr. Pearson, it is true, was personally involved in the case. had had in his possession since 1940 information supplied by the Royal Canadian Mounted Police showing that Norman was a Communist agent and had there after appointed him to the diplomatic post in Washington, Tokyo, New Zealand and elsewhere in which Norman served as a Soviet spy, and had been instrumental in procuring Norman's appointment as the representative of Canadian Intelligence (at General MacArthur's headquarters).

But Pearson's impudent claim that dear Herbert was just an "idealist," who, although as innocent as Mary's little lamb, had committed espionage because his nerves were upset by the investigations conducted by wicked witch-hunters in the United States Senate and his even more impudent attempt to use that preposterous claim to whip up hatred of the United States in Canada, were efforts the would not have been used if it were not even moderately good judgment.

An acute observer, who once had personal experience in such matters, raises the interesting question whether Mr. Pearson is still subject to the discipline to which he is known to have been subject in 1957.

In Canada, as in the United States, more and more patriotic and loyal citizens are becoming aware of the nature and purposes of the International Communist Conspiracy, and are exerting themselves to defend the Christian civilization and human decency.

It is difficult to estimate the actual strength of the truly conservative movement in Canada today, but it appears to be proportionally less than that of the similar movement in the United States. It has, however, alarmed the enemies of mankind, as was shown by their recent attempts to halt the recent tour of Canada by Mr. Eric Butler, the eminent Australian authority on Communism, and Mr. Patrick Walsh, a former undercover agent of the Canadian Mounted Police and Canada's most experienced investigator of subversion and espionage.

* * *

It is against this background that we must view the very recent immediate danger to Canada represented by the "separatist" movement in Quebec, and the very little news reaches the United States.

Communist agents, with, of course, their usual train of "liberal intellectuals" and their ally wits, have had an extraordinary success in persuading the French population of Quebec that they are "discriminated against" because they speak French.

That, of course, is almost entirely fiction. As a matter of fact, the federal government of Canada is officially oilingual, and French, although the language of a minority, is on a par with English.

In Quebec the French majority, of course, has complete control, and although all the provinces have complained of encroachments by the federal government, the province enjoys a very high degree of self-government (e.g. has the power to take over privately owned power companies, if it wishes, and is entirely subject to either the wishes of the federal government or the decisions of Canada's Supreme Court).

Propaganda in Quebec, therefore, has been entirely directed largely on (1) supposed "discrimination" against French-speaking communities in other provinces, (2) the claim that if there were no "discrimination," French speaking citizens of Quebec would obtain more lucrative jobs throughout Canada, and (3) the argument that, in the interest of "equal rights," every body in all of Canada must be compelled to speak French.

This propaganda is re-enforced by a powerful drive to create that await Quebec when she becomes an independent nation, with her own diplomatic corps and consulates all over the world, and, of course, her own seat in the United Nations. It is that she can appeal to that vaudeville shows of protest against "British imperialism."

That demand, of course, is only reasonable. If 10,000 socialist savages just down from the trees can have a seat in the United Nations, it is obvious that if, as "liberals" claim, all featherless bipeds are equal, the civilized people of Quebec are entitled to at least 52 seats in that august assembly.

LOOKING BACKWARDS

GLEANINGS FROM OUR FYLES OF BYGONE YEARS

20 YEARS AGO

August 30th, 1934

Following recommendation from city council, engineers from Federal and Provincial departments are in the city today conducting a thorough inspection of the Belleville harbor and the lower reaches of the Moira River with the view of making a recommendation for alleviation of the very unsanitary condition of river and harbor water.

Grass fires on the Coleman farm and the local waterfront dumping ground, kept the Belleville Fire Department busy this past few days. Fires in these areas are an all-too-frequent headache of members of the Fire Department.

Surface treatment of macadam pavement in the city is progressing satisfactorily. The west side of the city now completed workmen are at present engaged on the east side of the river.

Mangold and womanpower will be largely employed in this district for the harvesting and canning of tomatoes. It was revealed a 40 percent increase in acreage is Ontario, plus excellent prospects for a good yield will combine to indicate a labor.

30 YEARS AGO

August 30th, 1924

Mr. Geen Foster of Delhoin-Sask., who has been visiting in city and district for the past three weeks, left for his home yesterday, motoring via Chicago to his brother, Mr. Douglas Foster, who accompanied him to the trip east, will remain here for another three weeks.

The Rev. W. D. Harrison of this city has been supplying as minister of the United Church at Picton for a short time. He was a former pastor of that church.

Miss Barbara Bateman and Miss Jean Bateman are the guests of Mrs. and Mrs. S. Johnson in Lindsay.

Mr. Erra Will Holton, former of this city and Vancouver to Carnis after visiting relatives here for a few days.

Mrs. H. Ryan and children of Toronto, are the guests of Mr. and Mrs. J. Baker Ridley St.

40 YEARS AGO

August 30th, 1914

Mrs. S. J. Benson and Mrs. George Benson have returned from a vacation which they spent on the 1000 Islands and other points east.

Mr. T. Gray, Albert St., is visiting friends in Toronto.

Mr. and Mrs. Stephen Burrows have returned home from Hollywood, where they visited friends.

Magistrate Casement of Marmora was in town today.

Mr and Mrs. Norrow Howard of St Catharines, are the guests of Mr. and Mrs. A. Allan singer, Alexander St.

Mr Harry McKay and Mr Shirley Lennox left today for Tanlan's Island, where they will spend their vacation.

The propaganda for Separatism has been amazingly effective.

At the end of 1962, the Quebec Republican Party was formed for the express purpose of making Quebec an independent "Republic" and thus splitting Canada into a "Republican" Latin, consisting of two parts separated by the U.S. as a foreign territory of a foreign nation.

In May of 1963, the newly organized FLQ, modelled after the Communist FLN of Algeria, began to agitate for "liberation" by throwing or planting bombs in Montreal and other cities.

These terrorists appear to have been increasingly harassed under control by the police, but Communist plans probably call for renewed and increasing violence late this year.

When Is Gift Really Bribe?

Advertising Age

In the new Journal of Marketing Research, published quarterly by the American Marketing Assn., A. B. Blankenship, director of market research for Center Products Inc., raises a number of questions about ethics in marketing your best wares.

There are a number of serious and important problems of ethics in this special field which need airing, and Mr. Blankenship and others are performing a useful service here. But in his discussion of "entertaining and gifting the potential buyer," he pushes the case with a fair degree to all business dealing, and not merely to the buying and selling of research services.

"A potential or actual research buyer is a boor if he refuses a supplier's luncheon invitation," Mr. Blankenship says. There is nothing wrong with this The difficulty comes in defining the acceptable amount and level of such entertainment. It is not unethical for the buyer to let the seller pick up his luncheon tab every business day for a year. But where is the dividing line?

"There is nothing wrong with supplier occasionally taking a buyer to a night club, or to a play. But to do this weekly might be going too far.

"The White House sets the top acceptable value of a gift at $15, apparently as a reasonable gift level. It would be nice if we could set up entertainment levels and gift standards. The line is crossed when the entertainment or gift becomes important enough to the recipient so that he no longer can make a perfectly free and unbiased decision with regard to the gift giver's wares or services.

Demand for Money

Winnipeg Tribune

The mint in Ottawa is not the only one having trouble in keeping up with the demand for coins. The U.S. Treasury is trying to cope with a shortage of all coins ranging from one cent to fifty cent pieces. The capacity of the U.S. mints has been expanded but output can not, over the years, slowly to vending machines, parking meters and other essentials of today's living.

To Your Good Health

Arthritis in Back May Be Relieved by Using Cushion

By JOSEPH G. MOLNER, M.D.

Dear Dr. Molner: My husband has arthritis in the lumbar region (lower back and hip) and has been told to keep active and take aspirin if the pain becomes severe.

For six years he worked and the pain left him almost completely. A year ago he accepted a supervisor's job which included driving a pick-up truck all day.

Within two months his trouble returned and worsened by the day the week's work ended his back because it hurts too much. I enclose the required 10 cents in coin and an unstamped, self-addressed envelope for a copy of your leaflet, "Don't Quit Because of Arthritis." — Mrs. C. B. C.

I wonde. If his problem is entirely arthritis or only partly. You'll notice in the leaflet I say warning that diagnosis is extremely important. Not every pain is arthritis. Furthermore, there are different kinds of arthritis.

Your mention of pain in his back and hip raises the question at least. Could sciatica be involved? Could some of the pain be in the muscles, perhaps? Other than the aspirin. Not every is some pain preventing him from moving? As a result of immobility stiffness? Then the arthritis will increase and in turn this will be more painful when he moves the joints.

Read the leaflet carefully, or rather, see that your husband does.

A pad, cushion or backrest, when he sits in the truck may give him more support for the back and change his posture enough to make him much more comfortable.

• • •

Dear Dr. Molner: In your booklet, "How to Control Emphysema," you say that "exercises have been developed to strengthen respiratory breathing) muscles." What are these exercises? — Mrs. E. L.

A very simple, but effective one is to breathe deeply, raising your arms and your chest, drawing your shoulders back. Then lower your arms and throw the shoulders forward as you exhale. (This is also a good exercise for people who don't have emphysema.)

• • •

Dear Dr. Molner: My threeyear-old son started stuttering six months ago. The condition is getting worse. Is this hereditary? What advice can you offer?

— Mrs. I. H.

No, it's not hereditary. It is generally the result of too much tension, trying too hard, being worried about speech, etc.

First, don't put pressure on some professional advice on how to handle the problem. If there is continual stuttering in the family, or if the child is being pushed too hard to learn to do this, that and the other thing—suspect emotional tension.

• • •

Dear Dr. Molner: I have a very embarrassing problem. Every morning when I get up I have to split up yellow stuff, and my breath is terrible. I'm embarrassed to go to a doctor about it, so could you suggest a mouth wash or medicine for me? — Miss J. A. C.

This "yellow stuff" doesn't originate in the mouth, so a wash won't help. It could be infection in the nasal passages; it could

No Chance Here?

Edmonton Journal

A columnist writes that every time Governor Scranton of Pennsylvania speaks, he says something sensible. He wouldn't have much chance as a politician in Canada.

Strictly Personal

Words We Use Often Mean Various Things

By SYDNEY J. HARRIS

One of the reasons we do not communicate, when we think we are, is that the very words we use mean different things to different persons. Even the simplest words have many facets: they denote, and they connote.

"Rain" denotes precipitation, water falling out of the sky. "Rain" is all it means to a meteorologist: it is an accurate, objective, precise, mathematical word or a natural phenomenon.

But, as human beings, "rain" means very different things to us — it denotes water from the sky but it connotes a wide variety of feelings and attitudes. It is loaded with meanings far beyond the dictionary sense.

To the farmer, rain means release from the drought, and is an economic blessing. To the vacationer, it means several days in the cottage with screaming and restless children. To the man who works, it is a disaster. To the lifeguard, a vacation from drummered brats. To the gift shop owner, good and profitable day, crowded with customers who would otherwise be loosting or bathing.

Nobody reacts to the word in its connotative sense alone. Even within the family, the father, the mother, and the children view the rain from quite different angles. They are not really talking about the same thing when they discuss "a rainy day."

Now then, if so much is true for a concept as tangible and unequivocal as rain, how much truer is it for those concepts that are much more intimate, complex, personal and subjective?

What about "love" and "loyalty" and "freedom" and "discipline" and "peace" and "fairness" and "responsibility and the hundreds of other abstract words we use in conversations with those most dear and dearest to us? If we can't (and we often can't) break through the meaning barrier at home, how much can we engage in a meaningful dialog with the world at large?

This is why I make the serious suggestion that our problems cannot largely of words; our conflicts are not of words. But the only way we can begin to solve them is by understanding what the words connote to us and what they connote to those we are speaking to. The more emotional we really different, the more we talk the less we communicate; this is why we cannot debate with a Russian about "democracy."

Semanticists are wrong in thinking that problems can be stripped away from words, and that some kind of "verbal mathematics" will enable us to understand each other clearly and accurately. The most we can hope for is self-understanding, that is, the awareness of how our feelings color our own use of words. When we know this, and can "correct" for it, then we can do the same for others. But the process must begin with discipline of our feelings, not mere reform of our vocabulary.

SCOTT'S SCRAP BOOK

By R. J. SCOTT

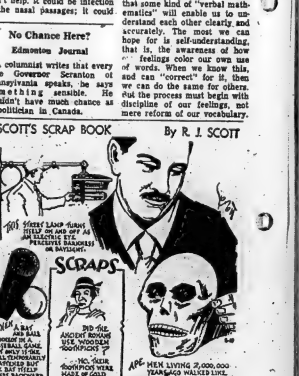

STOCK QUOTATIONS

(Stock Quotations Furnished by Barclay & Crawford)
56 Bridge Street East
Members Toronto Stock Exchange
Belleville Office — Dial WO 8-5581
Rae B. Swansburg, Manager

INDUSTRIALS		MINES AND OILS	
Acadia Atlantic	14¾	Assoc. Arcadia Nickel	20
Alberta Distilleries	395	Atlantic Coast Copper	90
Alberta Gas Trunk	33¾	Bel Terre	45
Algoma Steel	72	Bath Copper	653
Aluminum	31¼	Bunkerhill	22¼
Argus	16⅝	Central Delrio	810
Bank of Montreal	68¾	Campbell Chib	410
Bank of Nova Scotia	76¾	Cdn. Export Gas	141
BC Telephone	64¾	Coch. Willans Gold	310
Bell Telephone	56½	Cons. Halliwell	38
Brazilian Trac.	350	Conwest Exp.	540
Brit. American Oil	33¾	Craigmont	16¾
B.C. Forest Prod.	31	Denison	14¾
Calgary Power	22¾	Dickenson Mines	465
Canada Cement	46¼	Dome Mines	29¼
Cdn. Imp. Bank Com.	68½	East Malartic	163
Cdn. Breweries	11¾	East Sullivan	325
Cdn. Brk. Akan. A	10¾	Frobex	103
Chemcill	15¼	Geco	37¼
Canadian Tire	42	Gunnar Mines	680
Cdn. Pacific Rwy.	45⅝	Giant Yellowknife	11¾
Cons. M. and S.	37¼	Hollinger	26¼
Cons. Paper	42¾	Hud. Bay M. and S.	65¾
Consumers Gas	12¼	Hudson Bay Oil	16⅝
Corby's "A"	20¾	Kerr Addison	715
Crush International	11¼	Labrador	31½
Distillers Seagram	63¼	Lake Dufault	11¼
Dominion Foundries	24¾	Latin America	15
Dominion Steel	15¾	Leech	540
Dominion Stores	22	McIntire	57¼
Dominion Tar	23¼	Midcon	38
Falconbridge	72	McAdam	77
Ford (U.S.)	55¼	New Hosco	265
Ford "A"	187	New Mylamaque	15
General Motors	89¾	New Rich	48
Great Lakes Paper	26¾	Normetal	365
Husky Oil	9¾	Northgate	415
Home Oil "A"	17¾	Opemiska	835
Imperial Oil	50¾	Preston Mines	550
Industrial Acceptance	23¼	PCE Expl.	1.75
International Nickel	84	Provo Gas	213
Interprov. Pipeline	86	Quemont	950
Investo. Syndicate "A"	65	Raglan	265
Jockey Club Ltd.	420	Rio Algom	920
Lake Ont. Portland	295	Rix	23
Laurentide Fin.	15⅜	Rockwin	26
Lakeland Gas	6½	Sherritt Gordon	415
Levy	19	Silver Miller	161/2
Loblaw Cos. "B"	8	Simcoe	180
Massey Ferguson	27¾	Steep Rock	520
MacMillan B. and P.	30¾	Teck	325
Mead Johnson (N.Y.)	165¾	Trembill	133
Monarch Foods	6¼	Texas Gulf	52¾
Moore Corporation	56	United Asbestos	270
Noranda	47¾	United Keno Hill	750
Pacific Pete	13¾	White Star	56
Page Hershey Tubes	29¼	Windfall	71
Power Corp.	12¾	Zenmac	27
Quebec Natural Gas	9¾		
Royal Bank of Canada	78½		
Shell	18⅝		
Simpson's Ltd.	23¼		
Steel of Canada	25½		
Toronto-Dom. Bank	68¾		
Traders Finance	32¾		
Trans Canada Pipe	41¾		
Trans Mt. Pipe	19⅜		
Union Gas	24½		
Versatile	10		
Victoria and Grey	12½		
Westcoast Trans.	17½		
Walkers	36⅛		

TORONTO LIVESTOCK

TORONTO (CP) — Trading was dull at steady prices on all classes and grades of slaughter cattle at the Ontario public stockyards today.

Cow prices were easier. Veal calf prices were steady. Hog prices were higher and sheep and lamb prices were higher.

Slaughter cattle 516: Choice steers 24-24.50; good 22-23; medium 20-21; common 16 - 19; choice heifers 21.50-22.50; good 20-21; medium 18-19.50; common 15-17; choice fed yearlings 22-24; good 20-21; good cows 16-17; medium 14.50-15.50; canners and cutters 10-14; good heavy bologna bulls +18-19; common and medium 15-17.50.

Replacement cattle 500: Good light stockers 22 - 24; medium and common 16-21.

Calves 140: Choice vealers 27-29 with sales to 30; good 24-26; medium 21-23; common 19-21; boners 12-18.

Hogs 511: Grade A at Toronto 27.20-28.15 currently selling at 28.15.

Sheep and lambs 61: Good lambs 23 - 24.50 per hundredweight; common and medium 21-23; sheep 3-10.

Toronto Stocks

TORONTO (CP)—Small gains in light dealings were dominant on the stock market today.

Few issues made wide swings as investors were reluctant to make a move without definite leadership from the New York market which marked time in the morning part of the session.

In the industrial list here, Walker Gooderham and Distillers Seagram were ahead ¼ each to 36¼ and 63¼. International Nickel and Cominco, both huge mining companies which are used in compiling the industrial index, gained ⅛ to ¼ respectively to 84¼ and 37.

There was a long list of losers. Included were Toronto-Dominion Bank and Consolidated Paper which gave up ⅛ each to 68½ and 42½.

Speculative mining issues were quiet and easier. Raglan, a company with a nickel-copper property in the Ungava district of Quebec, was down 18 cents to $2.67 while Canadian Dyno, which holds 2,800,000 Raglan shares, lost seven cents to $1.83. Timmins-area issues were led lower by Windfall which eased six cents to 72 cents. Genex was down 2½ cents to 46 with National Exploration and Gleun off two cents each to 24½ and 13 cents.

Western oils were the only rising section. Home A eased ⅛ to 17⅜ and Dome ⅛ to 18⅜. Canadian Delhi lost 25 cents to $8.50.

On index, industrials were up .01 to 158.53, golds .38 to 133.80, base metals .20 to 65.13 and the Exchange index .05 to 147.86.

Western oils were down .29 to 95.32. Volume at 11 a.m. was 706,000 shares compared with 815,000 shares traded at the same time Friday.

Three Fires Started Says Metro Police

TORONTO (CP) — Police said here Sunday three separate fires started in different parts of the mansion home of Murray Atkins of suburban North York caused a blaze Saturday that destroyed the home and its contents.

Firemen estimated the loss at $500,000.

Police also reported $55,700 in jewels and $1,100 in cash missing from Mr. Atkin's safe. A window to the servants' quarters was found smashed and a door opened when firemen arrived at the home.

The safe, left locked by Mr. Atkin, a construction company owner, before he and his family left for a trip to Paterson, N.J., was found open by detectives after the fire.

Desirable Office Space
FOR RENT
AVAILABLE IMMEDIATELY
Large area. Partitions can be arranged to suit tenants. All area is available on second floor level. Price ranging from 1.50 to 1.75 per square foot. Apply to
...REAU MOTORS LIMITED
51 ...ION STREET PHONE WO 8-6787

FOR TWENTY-FIVE MINUTES Saturday city firemen, Provincial Police and LaSalle ambulance attendants worked to free Kenneth Gardner of Belleville from the wreckage of this truck on Wallbridge Road. Gardner is now in satisfactory condition in Belleville General Hospital.

Man Trapped In Truck Wreck Is Doing Well

Trapped for twenty five minutes Saturday morning in the wreckage of a truck, Kenneth Gardner of Belleville was in satisfactory condition this morning at Belleville General Hospital. Fates rumors circulated through Belleville Saturday evening and Sunday that he died after the accident on the Wallbridge Road, just south of Highway 401.

Gardner had been driving north in the loaded gravel truck when it left the road, rolled on its side, struck a hydro pole and spun around. The cab of the truck was completely crushed and Gardner himself was trapped under the dashboard. Reports indicate the truck was moving slowly when the accident occurred.

City firemen and LaSalle ambulance attendants had to cut away the truck's gas pedal to free one of Gardner's feet, and cut his shoe off to free the other foot. The truck's dashboard was also sawn in half during the rescue.

While they worked Provincial Police constables controlled traffic and restrained spectators. Other constables and firemen stood by with fire extinguishers in case of fire. A ruptured gasoline tank in the truck dripped gas inside and outside the truck, and most of the rescue workers were wet with gas.

Gardner's right leg and knee were broken, and his scalp was badly cut. The truck, owned by Albert Titterson of Belleville, is considered a total loss.

COMMUNITY
likes to say "YES!"
Get cash in 1-trip. Call and tell us how much you want. Then come by and pick it up. Phone today.
Loans up to $5000
254½ FRONT ST.
BELLEVILLE
Phone: WO 2-4576
COMMUNITY FINANCE
CORPORATION
Member of Beneficial Finance System

Pats Celebrate 50th Anniversary

SOEST, West Germany (Reuters) — The pipes and drums and military band of the 1st Battalion, Princess Patricia's Canadian Light Infantry, beat retreat Saturday night at the opening of the regiment's 50th anniversary celebrations.

Princess, Patricia, 78, who as daughter of the Duke of Connaught, then governor general of Canada, gave her name to the regiment when it was raised in the opening days of the First World War, watched the ceremony on Fort MacLeod parade square here.

With the princess, who is colonel-in-chief of the regiment, was Major-General Cameron B. Ware.

The actual anniversary of the raising of the regiment Aug. 10, 1914, was marked today by a trooping the color ceremony. Princess Patricia presented to the battalion a replica of the wreath of laurel which she presented to the original colors.

The Patricias was the last regiment to be privately raised in the Commonwealth. Its formation was proposed by Brig. A. Hamilton Gault, who later became its colonel, and the regiment was recruited within nine days.

It moved into the trenches by Christmas eve, 1914.

SALES MEETINGS
& BUSINESSMEN'S
LUNCHEONS
The Sun Valley Motor Inn offers excellent accommodations for any group activities. Take your clients to lunch in the "Madrid Room" for a delightful quiet atmosphere and delicious cuisine. We cater to sales meetings, conventions, wedding receptions, parties, etc. You'll find everything you want at Canada's finest motor inn — the Sun Valley!
WO 2-9211
FOR RESERVATIONS
SUN VALLEY
MOTOR INN
Located on North Front St. at hwy 401 — You can't miss it!

Canada Takes Active Part in Cyprus Crisis

OTTAWA (CP) — External Affairs Minister Martin said Sunday night he hopes "positive steps" will be taken to arrange a permanent peace on the troubled Mediterranean island of Cyprus.

Mr. Martin said "no stone must be left unturned" to enable the United Nations force on the island to do what it can to ease the situation.

Mr. Martin made a statement following appeals he made to Greece, Turkey and other countries to impress upon the conflicting parties the urgency of avoiding all-out war.

Prime Minister Pearson earlier in the day spoke with President Johnson at the president's Texas ranch and appealed to Archbishop Makarios.

Canada strove throughout Saturdy and Sunday to bring other representative countries, not previously been directly involved, to strong condemnation of the Greek and Turkish rivalries in Cyprus.

Working by telephone from his apartment here, Mr Martin conferred with the many-sided interests in the crisis and went beyond the confines of the dispute to elicit support from the uncommitted nations.

He spoke with the ambassadors here, or with the foreign ministries in their own countries, of: Britain, the United States, Greece, Turkey and Cyprus, and Mexico and the United Arab Republic.

Late Sunday Mr. Martin issued a statement saying Canada has been engaged "in every possible endeavor" to bring about a cease-fire in Cyprus.

STEAL $500,000 JEWELRY FROM FILM STAR ROBBED

HONOLULU (AP) — Yauko Asakura, vacationing Japanese film actress reported to police Sunday that $46,000 worth of jewelry had been taken from her luggage. Miss Asakura, 28, told investigators that the gems were taken from her luggage in a Honolulu apartment.

Red

(Continued From Page 1)

attacks on U.S. destroyers in the Gulf of Tonkin.

The U.S. charged that the PT boats unlawfully attacked the destroyers in international waters.

North Viet Nam assailed the UN's role in the dispute

"HAS NO RIGHT"

"The UN Security Council has no right to examine" the clash, a statement by the North Vietnamese foreign ministry declared. It said the council "must respect the 1954 Geneva agreements, and the role of the two co-chairmen and the responsibility of the participating countries."

This was a reference to the agreements that ended the long French Indochina war and divided Viet Nam into North and South. Co - chairmen of the agreement are the Soviet Union and Britain.

Meanwhile, North Viet Nam's army command charged that two U.S. reconnaissance planes flew over Red soil Sunday. It protested to the International Control Commission which is responsible for supervising the Geneva agreement. Canada, Poland and India are the three powers comprising the commission.

U.S. sources say North Vietnamese troops have apparently not moved toward the border area.

Communist guerrillas Sunday kidnapped a 45 man mission official 230 miles northeast of Saigon. Officials said Joseph W. Granger, 39, was stopped by the Viet Cong while riding in a jeep with a Filipino technician and a Vietnamese sugar plantation director.

$STEAL $500,000 JEWELRY FROM FILM STAR ROBBED

NEWPORT, R.I. (AP)—Estimates ranged up to $500,000 Monday in a jewel robbery at the fashionable estate here of Mr. and Mrs. Nathaniel P. Hill of New York City. Hill is heir to western mining interests. His wife is the former Elinor Dorrance, a principal stockholder in the Campbell Soup Company.

Composing Room Of Alger Press Is Closed Down

OSHAWA (CP) — An official of the International Typographical Union (C.C.) said Sunday Alger Press Limited, which told its 13 composing room employees in a letter Friday that it was shutting down the department, did so in retaliation for union demands for a closed shop.

The company told its employees it was no longer economically feasible to continue operation of the department. The workers were promised assistance and co-operation in obtaining other employment.

Adrian Lugtenburg, chapel chairman of ITU Local 969, said most of his members feel the closing of the composing room was in retaliation for attempts to get a closed shop.

He said a conciliation board hearing on the demand for a closed shop was scheduled for next Saturday.

Girl Burned To Death

ST. ONGE, Ont. (CP)—Dora Labelle, 11-year-old daughter of Mr. and Mrs. Louis Labelle, was burned to death here today when fire raged through her home 30 miles southeast of Ottawa.

Mrs. Labelle and her seven-year - old daughter, Rejeanne, are in serious condition with multiple burns in an Ottawa hospital, after repeated attempts to save them.

Cause of the fire is unknown. The Labelles' have six other children.

DOLLAR RATE

MONTREAL (CP) — The United States dollar in terms of Canadian funds was unchanged at $1.07 15-16.

Pound sterling was unchanged at $3.01.

'TAKE FIVE'
FOR FIFTY ALE IN
LABATT'S SUMMER
FESTIVAL OF FLAVOUR

Here's a great way to join in the Festival! Take five for Canada's fastest-growing ale —Labatt's "50" Ale! Refreshing? You bet! "50" is the ale to start with . . . and stay with! See for yourself. Celebrate Labatt's Summer Festival of Flavour with a refreshing bottle of "50" Ale—one of four great Labatt brews for summer "do's"! For the greatest taste variety in beer, look no further than Labatt's.
Labatt's
ENJOY CANADIAN PRO FOOTBALL ON TV BROUGHT TO YOU BY LABATT'S 5-2765-0

Ann Landers

Late Father and Mother Should Be Side by Side

DEAR ANN LANDERS: You are probably receiving more comments than you care to read on the question of whether a man should be buried beside his second wife or buried beside the mother of his five children — the woman to whom he had been married for 40 years.

This is what happened in our family. I hope you will print it in toto. To use your expression, it may clear some sinuses around the country.

ANN LANDERS

Our beloved mother passed away in 1954. Dad married again in 1960. His second wife started in with that double plot business immediately after they were married. In exchange for peace and quiet, Dad agreed to a double plot for himself and his second wife.

Dad passed away last year. His wife remarried four months ago.

Yesterday I heard from a reliable source that the woman is now nagging her new husband for a double plot.

So this is the way it stands: Our beloved mother is lying alone in her half of a double plot and Dad is alone in his half of a double plot. They are on opposite sides of the cemetery. For us children it's the longest walk in the world. What do you have to say about this?—UNHAPPY CHILDREN.

• • •

DEAR CHILDREN: Plenty, but I won't. Move your father so that he and your mother are side by side.

• • •

DEAR ANN LANDERS: Please, please help me out by telling my square parents that going steady does not mean I am getting married next month.

All it means is that I happen to like Gregg better than any other boy right now. It also means I am sure of a date and I don't have to sit around waiting for the telephone to ring.

There has been so much talk about how wrong it is to go steady that my folks have been pestering the life out of me to bust up with Gregg. Please be a friend to all teen-agers and say something in favor of going steady for a change. Thank you.—GINGER.

• • •

DEAR GINGER: Sorry, but I can't say anything in favor of going steady because I believe going steady is a foolish and hazardous practice.

Your opening sentence is interesting because I have heard from dozens of other teen-agers who didn't plan on getting married "next month" either — but that's exactly what happened.

• • •

DEAR ANN LANDERS: Our six-year-old son is allergic to cats. When he is within six feet of a cat his eyes itch and his face swells up with hives. It took us four months and $400 to find out what the trouble was.

My husband's mother lives in a small apartment on the other side of town. For years we've been going there for Sunday supper. Three weeks ago my mother-in-law's sister was widowed. She moved in with my mother-in-law and brought her two cats.

We told mother we cannot come to her place with the boy unless the cats are removed. She says the cats are like children to Aunt Bessie and that she would not insult her by asking her to leave the apartment and take the cats with her when we come to visit.

I resent mother putting Aunt Bessie's cats before our son's health. Will you offer a suggested course of action. — CAT-ASTROPHE.

• • •

DEAR CAT-ASTROPHE: Tell your mother-in-law you will be happy to have her at YOUR place for Sunday supper but you can't go there on account of the cats. Tell her, too, Aunt Bessie is welcome, but the cats are not.

• • •

To solve some of the frustrations, disappointments and disillusionments of married life, send for ANN LANDERS' booklet, "What To Expect From Marriage", enclosing with your request 25c in coin and a long, self-addressed, stamped envelope.

Ann Landers will be glad to help you with your problems. Send them to her in care of this newspaper enclosing a stamped, self-addressed envelope.

Ketcheson Clan Enjoys Annual Reunion Picnic

Descendants of the family of William Ketcheson, U.E.L., who came to Canada in 1784 celebrated their eighth annual picnic at Tweed Memorial Park on August 1st.

Over 150 signed the register in charge of Miss Beverley Ketcheson, Madoc, assisted by Mrs. Harry MacDonald, Frankford, and Mr. and Mrs. Grant Ketcheson, Madoc.

Following the bountiful dinner the chairman Mr. Allen Ketcheson of Madoc welcomed all, and extended a special welcome to Mr. George Ketcheson of London, England, who is at present visiting in Canada; and to Mr. and Mrs. Burzie Summers (nee Kay Homan) who after four years' residence in Australia, have returned home. Congratulations were also extended to Mr. and Mrs. Sam Ketcheson, Toronto, who were celebrating their 25th wedding anniversary.

It was unanimously agreed to hold the reunion at Tweed again next year on July 31.

The names of the deceased members were read by Mr. Sam Ketcheson of Toronto, and a minutes' silence observed in memory of Mr. Dan Hagarman, Corbyville, Mr. Milton Hagarman, Stirling, and Mrs. Earl Ketcheson, Foxboro.

Prizes were awarded to Mr. Donald Denike, Toronto; Mr. Ralph Sills, Halloway, and Mr. Clare Horton, Corbyville, holders of lucky registration numbers. A variety of other prizes were awarded.

NEW OFFICERS

Election of officers for the coming year brought about the re-election of Mr. Allen Ketcheson, Madoc, as chairman; Mr. Max Ketcheson, Peterborough, as vice-chairman; Mrs. Nelson Welsh, R. R. 6, Belleville, as secretary-treasurer; and the following on the committee: Mr. H. W. Rose, Frankford; Mr. Murray Denike, Toronto; Mr. Jack Ketcheson, Guelph; Mr. Ron Ketcheson; Moira; Mr. Ralph Sills, Halloway; Mr. and Mrs. Griffin Ketcheson, Foxboro, and Mr. and Mrs. Laurison Ketcheson, Halloway.

The younger crowd dispersed for an interesting program of sports. Many also enjoyed swimming while the older folk renewed acquaintances by visiting, bringing another family reunion, to a close.

DISTRICT WOMEN'S INSTITUTES

MOIRA W. I.

Moira W. I. held its August meeting at the home of Mrs. Clayton Vandewater with six members and 10 girls.

President Mrs. Vandewater opened the meeting in the usual way with some business discussion.

The conveners Mrs. Wallace McIlroy and Mrs. Martha Keller gave the program as follows: a reading by Bessie Holbert, a duet by Mable Mumford and Carol Thompson, a reading by Elaine Carlton, a reading by Mrs. Gil Thompson, a contest by the girls on fancy sandwiches. Prizes were given and a bake sale held.

FIND OLD BONES

LONDON (Reuters) — The skeletons of two fossil elephants believed to be between 100,000 and 200,000 years old were discovered in a London suburb, it by and Carol Thompson, a read- was reported Saturday.

HOW MUCH BUSINESS WILL YOU LOSE TODAY BECAUSE NOBODY ANSWERED YOUR PHONE???

Chances are, you lose plenty of business every time you're out of your office or store.
And it's SO unnecessary!

For Further Information CALL

TELEPHONE ANSWERING SERVICE

WO 2-3445

Sun Partners

4854
SIZES 2–8

BY ANNE ADAMS

Run 'n jump suit with contrast braid trim and a skirt that ties on quickly when a little girl stops at her favorite soda shop. Whip them up in frosty piqua, poplin.

Printed Pattern 4854: Children's Sizes 2, 4, 6, 8. Size 6 suit 2 pcs. 33-in.; skirt 1¼ yds.

Fifty cents (50c) in coins (no stamps, please) for this pattern. Ontario residents add 2c sales tax. Print plainly size, name, address, style number.

Send order to Anne Adams, care of The Ontario Intelligencer, 60 Front St. W., TORONTO 1.

Gooseberries In Summer Pie

by Mary Moore

Sentimentality should be excused on some occasions and this is one. I can remember my father describing gooseberries as "little globes of jade" and less poetically as "grossegers". I do not believe these memories are what give gooseberry pie its irresistible heart flavor. I think it stands alone. Remember though, that the gooseberries should still be jade green. If they have ripened and become a murky pink the seeds are too large and dark and berries are mushy.

To expose their beauty to the eyes of the beholders I made a

MONDAY

Dinner Menu

Swedish Meat Balls; Mashed Potatoes; Cauliflower au Gratin; Radish Roses, Celery and Carrot Curls; Cloverleaf Makes; Sponge Cake; Coffee.

LATTICE GOOSEBERRY PIE:

Pastry: (for deep 9" pie plate), 2¼ cups stirred but not sifted all-purpose flour, 1 teaspoon salt, 2-3 cup shortening, 3 tablespoons butter, 3 tablespoons cold water.

Cut shortening and butter into flour and salt until size of peas. Drizzle in water slowly, tossing with a fork until flour is just dampened. Press into ball. Cut in half and roll out half on floured board to fit deep 9" pie plate and line pie plate with it. Chill it and remainder of dough while you prepare

Gooseberry Filling: 1 qt. gooseberries, 1 (or 1¼ cups — see note below) sugar, 2 tablespoons minute tapioca, ¼ teaspoon salt, sprinkling of nutmeg, 1 tablespoon butter.

Top and tail the gooseberries. This is a boring job so I watched the Saturday afternoon baseball game on TV. I "topped and tailed" for 3 whole innings. My prepared gooseberries measured 4½ cups. Mix together sugar, tapioca and salt. Remove 1-3 cup of the dry mixture and sprinkle evenly over bottom of pastry-lined pie plate. Add 3 cups gooseberries. Sprinkle with half of remaining sugar mixture. Add remaining gooseberries and sprinkle with remaining sugar mixture. Sprinkle with nutmeg, dot with butter.

Roll out remaining half of pastry and cut into ½" strips and apply in lattice pattern to top of pie, pressing ends of strips to edge of undercrust. Brush lattice with mixture of 1 tablespoon sugar and 1 tablespoon milk. Bake at 400 deg. Fahr. fo 15 minutes, then reduce heat to 325 deg. Fahr. and bake 40 minutes longer. This may seem like a long baking time but it was what my pie required before it began to bubble and brown.

NOTE:

1) I served ours with white cream cheese although my Australian nephew-in-law preferred ice with ice cream. 2) I

© King Features Syndicate, Inc., 1964, World rights reserved.

"I know it's not much of a tip, but you know there's a terrible coin shortage."

My niece Beverley, thought the pie should have been a little sweeter but it suited the rest of us. If you and your family are "sweet-toothed" use 1¼ cups sugar.

TAXI SERVICE
WO 8-6464
CHECKER TAXI
DIAL 8-6464
● QUICK — PROMPT — COURTEOUS
● 24-HOUR SERVICE FOR YOU AND YOUR PERSONAL NEEDS

SUMMER NEEDS at
SPECTACULAR SAVINGS!
SHOP for BEST VALUES at..
Check and Compare the..SAVINGS
LORD'S

THE FAMOUS
WILKINSON BLADES
PACK OF 5
LIMIT 1 PACK PER CUSTOMER
.46

COLGATE DENTAL CREAM
ECONOMY SIZE
1.09 Value
SPECIAL! .66

TOP VALU INSTANT COFFEE
10 oz.
SPECIAL! 1.27

"Hy-Style" HAIR SPRAY
GIANT 16 oz. —SIZE— .77

REMEMBER.. SAVE UP TO 50% on your PRESCRIPTIONS

LORD'S
SUPERVALUE PHARMACY
267 FRONT STREET
Open — 8 a.m. to 6 p.m. Monday, Tuesday, Wednesday, Thursday.
8 a.m. to 9 p.m. Friday — 8 a.m. to 6 p.m. Saturday
We reserve the right to limit quantities. Prices effective Aug. 10 to Aug. 15

YOU MEET THE NICEST PEOPLE ON A HONDA!
AND YOU GET ECONOMICAL TRANSPORTATION, TOO, WITH UP TO 254 MILES PER GALLON
With the money you save on car gas you can enjoy reliable transportation with all the advantages of a second car.

BUY THE EASY WAY
WE TAKE CARE OF ALL DETAILS IN ONE PACKAGE WE SUPPLY:
● HONDA OF YOUR CHOICE
● INSURANCE
● LICENCE
NOTHING MORE TO BUY
NO MONEY DOWN
And as little as $4.00 a Week

BOOTH
RADIO & TELEVISION LTD.
170 Front St. (Opp. City Hall)
Dial WO 8-5785

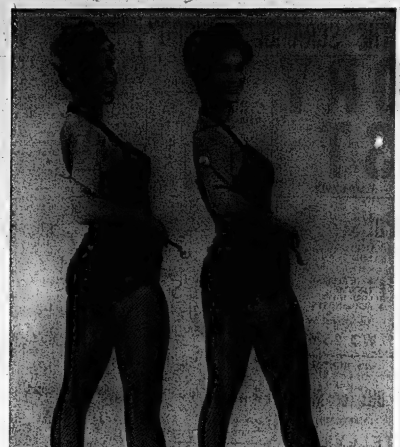

SISTER ACT — The baton twirling act of Joan and Barbara Lounsbury of St. Catharines, Ont., began about 14 years ago in the spirit of sisterly competition. When Barbara (right) started lessons in baton twirling, Joan did not want to be excluded and worked "like everything" to be as good. Now Barbara says Joan, who has held the title of All American Majorette Queen, is better. The girls have been in show business for four years. (CP Photo)

Quinte Ladies' Annual Field Day Won by Cataraqui's C. Cartwright

A near-record field of 120 women golfers from district clubs ran into a weather hazard at the Bay of Quinte Country Club's annual women's field day Saturday.

High winds swept the course reducing any possibility of tracturing records.

At that, club games captain Phyl Dyble said, the scores were highly creditable although some golfers play was affected by the fickle wind.

Well-known Kingston golfer "Cookie" Cartwright of the Cataraqui Golf Club won the championship and the Mead-Johnson Trophy with a low gross score of 78.

Low net for the field was won by Fran. Wright of the Whitevale Golf club who carded a 64.

Quinte's Betty Ingram still having "woods troubles" won First Flight low gross with an 83. Pat Culhane of Picton was second with an 84 and Helen Smith, Colborne, third with 85 strokes behind.

Low net for the flight went to Marge Thompson, Cobourg with a 67. Next was Kay Coatsup, Napanee with 73, and Phyl Dyble, Quinte with a 77.

Low putts award 31, won by Caroline Mitchell, Cataraqui with Joy Wonnacott, Quinte winning the hidden hole prize.

Low gross winners in the second flight were Benny Ross, Whitevale, 96; Betty Cuthbertson, ROAC, 97 and Doris Hogle, Quinte, 97. Low nets awards were won by Helen Smith, Quinte, 74; Betty Walmsley, Quinte, 76 and Gerry Carscallen, Quinte, 77.

Audrey Brown, CAF won low putts with a 30, Mary Bigelow, Fort Hope taking home the hidden hole award.

Third flight low gross winners were Ellen Brain, RCAF, 103; Betty Waterman, Whitevale, 103 and Lil Mcfarlane, Quinte, 104. Low net awards went to Gwen Stockdale, RCAF 74; Betty Gregory, Quinte, 76 and Pat Taylor, Picton, 77.

Lib Gladney, Quinte took the low putts prize with 33 while Mrs. D. B. Kenshole, Cobourg, won the hidden hole award.

May Conway, Whitby, 108; Edna Henderson, Quinte, 112 and Laura Bell, Quinte, 114 were fourth flight low gross winners. Low net tops were Esther Finkleistig, Whitevale, 78; Gail Fayette, Quinte, 79 and Gay Corcoran, Cobourg 79.

Gayle Carpenter, Whitevale won the closest to pin award with the consolation prize going to Evelyn Campbell of Quinte. Beth Dunfield, Trenton won low putts with 37 while Lorne Benwilbur, Quinte took the hidden hole prize.

According to club officials the Field Day was one of the best held by the women's division despite the "breeze" hazard of the course.

Game captain Phyllis Dyble did an excellent job arranging and handling the event with the assistance of Ann Acton and Helen Binning.

The committee presented the prizes and awards to the various winners at the post-tournament dinner.

Women in Business Take Little Care of Their Health

MONTREAL (CP) — Women in business take less care of their health than men, says Mrs. Flore Jutras of Montreal, Canadian president of the Femmes Chefs d'Entreprise, a world association of women executives.

Conclusions of the organization's international congress on the Diseases of the Executive which she attended in Munich show that men are becoming increasingly aware of the need for an annual medical check-up.

Although this is largely because of the concern of their wives, many businessmen are not following suit, Mrs. Jutras says.

"Many women executives live alone as the result of being single, widowed or separated and have no one to urge them into having a check-up."

It was even more important for a woman with a double role as breadwinner and housewife.

"She may have children to bring up and no husband to fall back on if ill."

Also brought to light at the conference was the fact that men are likely to suffer from heart attacks from overwork and stress while women suffer from nervous disorders.

President of her own chartered insurance company and former medical social worker with the department of veteran's affairs, Mrs. Jutras said executives need annual health checkups "just as their insurance company books need a yearly audit."

Mrs. Jutras, a widow with three grown children and eight grandchildren who took over her father's business after his death in 1944, received the silver medal of the City of Paris for her work as founding president of the Canadian Femmes Chefs d'Entreprise.

FUNT AN ARTIST

Allen Funt, creator-producer of the TV show, Candid Camera, is also a proficient sculptor, painter and writer.

SOCIAL and PERSONAL

MARRIAGE NOTICE

May — Digby — Bruce P. May, son of Mr. and Mrs. Arthur E. May, 18 Cherry Gardens, Belleville and Georgina M. Digby, daughter of Mrs. A. F. Steelsher, 138 Chatham Street, Belleville, and the late Mr. J. G. Steelsher, were married quietly by Rev. Everett Smith in St. Thomas Anglican Church, Belleville on August 1, 1964.

• • •

On Saturday evening Mr. Bill Seymour of Belleville was honored at a party on the occasion of his birthday at the summer residence of Miss Beth Wilbur on West Lake.

Attending the party were: Dr. and Mrs. Ross S. Burit, Mr. and Mrs. George Ling, Mr. and Mrs. Larry Hedger, Mr. and Mrs. Ken Graham, Mr. and Mrs. Newt Wilbur, Miss Betty Seymour, Mr. Leonard and Miss Linda Collins, all of Belleville; Mr. and Mrs. Bert Sennlon, Peche Point; Mr. Jack Scantlebury, Cobourg; Miss Loretta Salli and Mr. Don Rae of Niagara Falls; Mr. Tom Redpath of St. Catharines; Mr. and Mrs. Ron Lowe of West Lake and Mr. Bert Lowe of London, Ont.

Mr. Seymour was the recipient of many gifts.

• • •

The Milltown Birthday Club was held at the home of Josie Williams. Prizes went to: Josie Williams and Lillian Bennett; consolation, Grace Merry; lone band, Ruby Kilpatrick. The next party is at the home of Daisy Kirk.

• • •

Mr. and Mrs. Leo E. Fox of Ottawa, spent the weekend with the former's mother, Mrs. Earl Fox, on Wallbridge Street, and also attended the McCurdy—Tucker wedding on Saturday. The groom is a cousin of Mr. Fox.

• • •

Mrs. Ethel McCullough has returned home from a vacation in Geneva, Switzerland where she visited her sister, Mrs. Elmer De Cane.

• • •

Mr. and Mrs. James Malcolm and sons Richard and Roger of Belleville, also Mr. and Mrs. Richard Mieske of Denby have returned home from a trip through the Eastern States, spending two weeks in Moncton, N.B., and relaxing by way of Quebec City.

• • •

A/C John Lane of Camp Borden won an honor graduate award in the Introductory Technical Training Department. His standing was 91.2. He is the son of Mr. and Mrs. R. Lane, 400 Bleecker Avenue.

Successful Living

Reader Wants to Become A Marriage Counsellor

DEAR DORIS — Since you have had extensive experience in the field of social work in Canada, I decided to write to you.

I have just completed one year of Social Welfare studies and have become very interested in this type of work. Marriage counselling has been of interest to me, but would a job exist as this be possible with only a B.A. in Social Welfare? — FOND OF PEOPLE.

DORIS CLARK

DEAR FOND — Dear me no. You'd be pawing the air! In an arts course you may study human behavior but you don't learn treatment techniques for use with people whose emotions are upset. That takes post graduate study, in a school of social work: two years of it, if you want a master's degree.

Even then it's a long road up to becoming a skilled marriage counsellor, though a fascinating climb.

• • • •

DEAR DORIS — I'm 18 and have been going steady with a guy of 25 for over 10 months. He asked me to marry him the second time I was with him and still does, but I don't know what to do.

For the past four months we've been Involved in sex. We've almost broken up about 25 times but each time he breaks down and bawls and says he'll commit suicide if I leave him. So I go back again. Maybe if I knew he wouldn't I'd break up. What should I do? I can't go on with sex. — BREAKING HEART.

• • • •

DEAR BREAKING HEART—A threat to commit suicide is no proof of love, except self love. (And the people who promise to, don't do it). As your respective ages, your outlook and his are hardly mutual. Break it off.

• • • •

DEAR DORIS — Two years ago I met and fell in love with a married man. His wife has never been a faithful to him, and he has now been able to get the evidence he needs for divorce.

The hearing will be in the fall, and then there will be a six-month wait until the final decree. I have no doubts about marrying this man as he has proved himself a fine and understanding person.

He has asked me to accept an engagement ring at Christmas. Now my question is this. Is it proper to become engaged before the waiting period is over or does it matter? — HOPEFUL

• • • •

DEAR HOPEFUL — Not proper. He is still married until the decree is absolute. He gets a "decree nisi" first, the "nisi" being Latin for "unless"; "unless" something comes to light which might modify the judgment, such as collusion, or uncircumspect behavior, like offering a ring to another woman!

• • • •

(Longer, fuller replies were sent privately to those enclosing self-addressed, stamped envelopes.)

WEDDING

Rolfe — Edwards

Rev. J. W. Flatt officiated at the wedding ceremony in Eastminster United Church on July 25th, 1964, when Mrs. Reah Edwards, Bellerille, was united in marriage to Mr. H. Ernest Rolfe of Kingston, Ontario.

Mr. and Mrs. H. A. Hutt attended the bridal couple.

A reception was held in the banquet room of the Belmont Restaurant immediately following the ceremony.

Mr. and Mrs. Rolfe have taken up residence at 162 Kingscourt Street, Kingston, Ont.

Family Feels Story True Cow and All

BRAMPTON, Ont. (CP) — Laura Secord's descendants don't share the skepticism of some Yanks about the heroine's famous trek through enemy lines in the War of 1812.

"The family feels the story is true, cow and all," says Mrs. Clayton L. Jackson of Edmonton, Laura Secord's great-granddaughter.

Legend is that the heroine walked 20 miles through American-held territory in the Niagara Valley to warn the British of a planned surprise attack. It is said she took a cow along so that the Americans wouldn't be suspicious.

Some question has been raised about how far she walked and historians record that the British had already been warned of the attack.

But Mrs. Jackson says the family is satisfied that the details, as it knows them, are accurate, largely because her father, the late A. M. Carthew of Hamilton, had often talked to Laura Secord and had gathered historic information about her.

The Jacksons celebrated their 50th wedding anniversary Aug. 4 during a visit to a niece, Mrs. Kenneth Braithwaite of this town northwest of Toronto.

Mrs. Jackson — formerly Laura Secord Carthew — remarked in an interview that her eldest daughter is Laura Secord Giles, wife of Dr. C. B. Giles of Rosetown, Sask., and their eldest daughter is another Laura Secord.

"We are expecting our first great - grandchild and we are hoping for another Laura Secord."

Fired Batons Used in Act By Sisters

CALGARY (CP) — A baton twirler who has performed across Canada and the United States is a "butterfingers" offstage, she says.

"I can't hold a cup of coffee without spilling it," says Barbara Lounsbury.

"And she burns holes in everything," adds Joan Lounsbury, her sister and partner.

Flaming batons are twirled in a pool of fire as part of the act developed by the sisters from St. Catharines, Ont. New mink eyelashes were singed once during a performance of the fire act, Barbara says.

The girls, who have appeared at the Calgary Stampede the last four years, agree, however, that slippery floors are more hazardous than the fire act.

"We've taken some pretty hard falls but we've never been badly hurt."

TRAVEL FAR

Travel is one of the dividends of the girls' skill. They have performed in Europe, the Far East, Middle East and even the Arctic.

In fact it was travel that prompted the Lounsbury sisters to turn professional. They already have bookings for 1965 but insist that "next year is our last for sure."

To keep in shape the girls ski whenever possible during the winter. And their diets are watched carefully.

"We can't put on a pound," says Joan. "Our costumes are skin tight."

The beaded and spangled costumes are made in Japan, with all the beadwork done by hand. "If we had to make them it would take two months just for one costume," says Barbara.

ODETTE ROBBED

LONDON (CP) — Mrs. Geoffrey Hallowes, the wartime resistance heroine known as Odette, has been robbed of jewels and furs valued at more than £4,000 when thieves entered the bedroom of her stockbroker husband's Mayfair home.

DIAMONDS
RONALD KEEL
JEWELLER
256 Front St. at Victoria Ave.

SPEAKING of MANNERS

PATRICIA LEWIS

MAIL CALL

Question: When going through the receiving line at a wedding reception, is it customary for everyone to kiss the bride and groom? My husband and I went to the wedding of the daughter of a business acquaintance. Since all the men made a point of kissing the bride, my husband did also, although he barely knew the girl. She bore up smilingly under the deluge of kisses, but her veil was almost knocked off several times and her cheeks were smeared from multi-colored lipsticks of over-jyed female friends and relatives. I don't think it's in good taste to kiss any member of the wedding party unless guests are especially close kin. Don't you agree? — Mrs. C. H., Baltimore, Md.

Answer: Being kissed and hear-hugged by everyone who goes through the receiving line can be rather hard on the bride and groom. A close relative or an especially good friend might give the newly married couple an affectionate greeting, but it's not customary — and, I agree, it's not in good taste — for guests who are only friends of the family to claim this privilege. Correctly, guests congratulate the groom, wish the bride happiness and say admiring things about the ceremony and wedding costumes to both mothers. A gracious handshake usually accompanies the greetings.

• • •

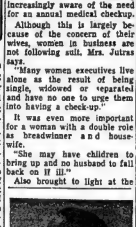

LUMBERS STUDIO BABY OF THE WEEK

Portraits of your children keep alive those wonderful memories in the year ahead. Don't ever lose them. Phone Lumbers Studio WO 2-5564 for an appointment.

This little girl is 6 months old Kim, the wee daughter of Mr. and Mrs. Wm. Gilbert of Belleville.

NIAGARA LOANS
Always there with ready cash . . .
For Vacation Expenses or any good reason.
$50.00 to $5,000.00
NIAGARA FINANCE COMPANY LIMITED
218 FRONT ST. WO 2-4378

1964
BABY SHOW
BELLEVILLE FAIR
MONDAY AFTERNOON — AUG. 17th
JUDGING OF THE YOUNGEST CLASS WILL BEGIN AT 1.15 P.M. SHARP, THE FOLLOWING CLASSES TO BE JUDGED IN ORDER:
BOYS — three to six months inclusive
GIRLS — three to six months inclusive
BOYS — seven to twelve months inclusive
GIRLS — seven to twelve months inclusive
BOYS — thirteen to eighteen months inclusive
GIRLS — thirteen to eighteen months inclusive
TWINS — one to eighteen months inclusive
Fill out the following coupon and mail to: Carl Thompson, Secretary Belleville Fair, R.R. 1 Corbyville
WE WISH TO ENTER OUR BABY IN THE BABY SHOW
Baby's Name .....
Age ..... Sex .....
Parents' Name .....
Address .....
MOTHERS ENTERING ABOVE SAVE THIS COUPON FOR ADMITTANCE TO GROUNDS:
Good only if accompanied by Baby.
Mother's Name .....
Address .....
Baby's Name .....
Age ..... Sex .....
TO BE PRESENTED AT THE GATE.

SALE
OF
CHESTERFIELDS

SPECIAL PURCHASE
OF
CURVED SECTIONALS
Toronto Bedding Model 707. Full size with genuine rubber construction throughout. Built-in Arborite end tables. High grade nylon chocolate cover. REGULAR $399. $287.
Toronto Bedding Model 162. Large size curved suite with genuine rubber construction throughout. Built-in fold over Arborite end tables with storage space. High grade cover in chocolate. REGULAR $449. $338.
Toronto Bedding Model 1420. The ultimate in curved sectional suites. Large size in two-tone nylon with rubber construction. Built-in step end tables, separate storage compartment. High grade nylon cover. REGULAR $499. $387.
BEVERLEY CONTINENTAL BEDS
Good quality
BEST SELECTION IN TOWN OF GOOD USED APPLIANCES
Guaranteed — Low Prices
When you think of value in furniture . . . think of
IRELAND'S
FURNITURE & APPLIANCES
AT THE FOUR CORNERS
DIAL WO 2-3401

YOU CAN WIN $10. EACH WEEK

"FIND THE SCRAMBLED WORD" — "FIND THE SCRAMBLED WORD"

DIRECTORY CONTEST

Enter Today It's Fun!!

RULES OF CONTEST—

Each week in one of the advertisements on this page, a word will be scrambled. Read the advertisement . . . find the scrambled word, unscramble it. Then fill out the coupon at the bottom of the page and mail. All answers must be in by Friday of the same week, and winners will be announced the following week. The winner will be drawn from among the correct answers received and a prize for $10 will be mailed promptly. Members of the staff of The Ontario Intelligencer or their families are not eligible for a prize.

Last week's winner was Linda Rettick, R.R. 4, Frankford, Ont.

Scrambled word was Warehouse in Bad Boy's Ad.

Send in as many replies as you wish to:

CONTEST EDITOR, P.O. BOX 190
The Ontario Intelligencer, Belleville, Ont

DRUG STORE

MOVIE FILMS
SPECIALLY PRICED FOR THOSE PRECIOUS MOMENTS
Kodachrome Movie 8 mm Reg. 4.35 ..... 3.99
35 mm 20 exp. Reg. 4.35 ..... 3.58
Kodachrome 35 mm 36 exp. Reg. 6.95 ... 5.99
Dynachrome. Reg. 2.65 2.38
KELLY'S DRUG STORE
611 Bridge St. E. WO 2-5328

DRAPERIES

McIntosh Bros. Specialize in the Making and Installation of
CUSTOM-MADE DRAPERIES
For measuring and free estimates your phone WO 8-5706 or visit our showroom. On the second floor you will find a large selection of Drapery Materials on display
McINTOSH BROS.
STORES LTD.
Free Estimates
WO 8-5706

AUTOMOTIVE

CARL JONES MOTORS LTD.
Your New
RAMBLER
DEALER
"Voted the 1965 Car of the Year"
Sales and Service
30 College Street West

OUTBOARD MOTORS

GUARANTEED
OUTBOARD MOTOR SERVICE
All Makes Serviced
Jack GOYER MARINE
62 Front St. S. WO 8-6822

GLASS

FOR
GLASS AND GLAZING
PHONE
BELLEVIEW GLASS & MIRROR
354 Pinnacle St. WO 8-5731

DRY CLEANERS

FINE DRY CLEANING
by
Woodland
● DRY CLEANERS
● SHIRT LAUNDERERS
● COLD STORAGE
● DRAPERY CLEANING
514 Dundas St. E.
WO 8-6438
WESTGATE PLAZA
Dundas West
WO 2-3827

HEATING

SCARFE
"THIX PAINT"
IN STOCK
AT
CHAS. L. HYDE & SON LTD.
222 Front St. Tel. WO 2-1900

STATIONERY

VISIT OUR
NEW RECORD DEPARTMENT
SCHWAB'S
222 FRONT ST.

PRESCRIPTIONS

WESTGATE PHARMACY

Prescription Pick-up and Delivery Free
OPEN
Wednesday Afternoons
Sundays and Holidays
WO 2-3052

DRIVE-IN

FOUNTAIN PARK DRIVE-IN
181 N. Front St. (at Donald)
Dial WO 8-5276
"Where good friends meet to eat".
THE HOME OF BUCKEYE ROOT BEER
HAMBURGS.....
OUR SPECIALTY

OFFICE SUPPLIES

O'NEIL SALES
LIMITED
AUTHORIZED DEALER
REMINGTON RAND
BUSINESS MACHINES AND SYSTEMS
SALES AND SERVICE
121 FRONT ST WO 2-5329

CHINESE FOOD

PARAGON CAFE
CHINESE FOOD OUR SPECIALTY
Maximum Choice at Minimum Cost.
Completely modern and Air Conditioned
"TAKE OUT ORDERS"
Free Delivery on orders over $3.00
CALL
WO 8-9936
OR WO 2-0103

WATCH REPAIR

No scrambling at Mercier's. You get your watch on time. Extreme care taken with all
WATCH & CLOCK REPAIR
Finest Equipment
PAUL MERCIER
JEWELLER
209 Front St. WO 2-1524

DRY CLEANERS

COLD STORAGE
FOR FUR AND HOLTC GARMENTS
CITY CLEANERS
And SHIRT LAUNDERERS
160 East Moira St. WO 8-6407

GROCERIES

THE FINEST QUALITY GROCERIES CATERED WITH PERSONAL SERVICE
Amodeo's
109 N FRONT STREET WO 8-4462
29 BRIDGE ST. WEST WO 2-7652

HEARING AIDS

HEARING AIDS by Acoustiron
SEE AND TRY OUR TINY BEHIND-THE-EAR MODELS
Free Demonstration — No Obligation
WM. F. NICKLE
647½ FRONT STREET BELLEVILLE WO 8-5186

Find The Hidden Word

DECORATOR

TRENT VALLEY PAINT & WALLPAPER
Distributor For
Pratt & Lambert & Para Paints
COLOR CONSULTANT
NEW MODERN SHOWROOM FEATURING
CANADIAN & IMPORT WALLPAPERS
ARTISTS SUPPLIES & OIL PAINTINGS
32 DUNDAS W.
(WEST OF THE BRIDGE)
EX 2-7713
TRENTON

AUTO PARTS

● GENERATORS
● FUEL PUMPS
● WATER PUMPS
● STARTERS
● ETC.
AVAILABLE AT
KEENE AUTO PARTS
34 Prince of Wales Dr.
WO 8-7505

HAIR STYLES

Pat's BEAUTY SALON
94 Station St.
● HAIR STYLING
● TINTING
● COLD WAVE
● PERMANENTS
"Open Evenings"
WO 2-5269

FRIED CHICKEN

TRY OUR Finger Lickin' Good
KENTUCKY FRIED CHICKEN
CALL
WO 2-6016
Foster's LTD
97 STATION ST BELLEVILLE

MACHINE SHOP

- COMPLETE -
WELDING, MACHINE SHOP AND AUTO SPRING
SERVICE
HS HYDROCRANE RENTAL SERVICE
FOLEY FOUNDRY & MACHINE CO. LTD.
25 WALLBRIDGE RD WO 8-5791

TV RENTAL

BUY or RENT
FULLY RECONDITIONED
TELEVISION
MANY MAKES & MODELS TO CHOOSE FROM.
CIRCLE TV SERVICE (BELLEVILLE) LTD.
250 Coleman St. WO 8-6791

HARDWARE

Whites HARDWARE
HAVE EVERYTHING TO MAKE YOUR CANNING EASIER!
● FREEZER SUPPLIES
● SEALERS
● FREEZER TAPE, ETC.
● FREE DELIVERY
WO 2-4555
230 FRONT ST.

USED CARS

SPECIAL!
1956 FORD
4-Door Sedan
2 tone black and ivory, 8 cylinder. radio. Lic. No. C14017
$395.
TRUDEAU MOTORS LTD.
11-15 Station St. — Pothers Rd

DO IT YOURSELF

BELLE COIN-OP
8-LBS. DRY CLEANING
$2.00
356 COLEMAN STREET

REAL ESTATE

IF IT'S REAL ESTATE
CALL
WO 2-8181
J. E. McKINNEY
REAL ESTATE
● For personalized service

DRUG STORE

BARTON'S PHARMACY
164 N Front St. WO 2-6332
MAKE YOUR "FIRST STOP"
BARTON'S
FOR ALL YOUR DRUG NEEDS
● Prescription ● Cosmetics

AUTOMOTIVE

FOR A
FREE TEST DRIVE OF THE FABULOUS
VOLKSWAGEN 1500
DIAL WO 8-5109
RUSSELL MOTORS
Volkswagen Parts & Service
15 Main St. W — Belleville
192 Front St. — Trenton
EX 2-8228

ICE CREAM

DAIRY QUEEN Drive-In
BRAZIER BURGER CHAR-BROIL DOGS FRENCH FRIES
5 DIP. MISTY COLD DRINKS
SHAKES — SUNDAES BANANA SPLITS
TAKE OUT ORDERS
WO 8-8959
74 DUNDAS ST. E.

REAL ESTATE

D. J. WHALEN REAL ESTATE
LIMITED
WO 2-4529
229 FRONT ST.
Member of the Belleville Real Estate Board

BRIDES

The Most Exciting NEED NOT Be the Most EXPENSIVE
We have exclusive Elegance for Holiday Eyes
at
STANLEY'S LADIES' WEAR
Trenton

TYPEWRITERS

UNDERWOOD LTD.
255 Front St. WO 2-1410
Trenton Zenith 3-1230
● SALES
● SERVICE
● RENTALS
Underwood Olivetti Adding Machines and Calculators

DRAPERY

SPECIAL SERVICES IN
DRAPERIES
If you cannot visit us, just call WO 8-6283 or WO 2-5231 and we will visit you with our fine assortment of Drapery Samples No Obligation.
The F. M. BARRETT Co.
101 CANNIFTON ROAD

GROCERIES

SAVE ALONG WITH MITCH
WHEN YOU NEED:
● GROCERIES
● FRESH FRUITS
● FRESH MEATS
● DRUG SUNDRIES
● TOYS, ETC.
MITCHELL'S FOOD MARKET
ROSSMORE WO 2-1613

DRIVE-IN

A & W DRIVE-IN
HOME OF THE
BURGER FAMILY
MAMA BURGER
PAPA BURGER
BABY BURGER
172 DUNDAS ST E.
DIAL WO 8-8312

WIN $10. EACH WEEK IN THE Directory Contest

HEALTH FOODS

Organic Health Foods
Safflower Seed Oil, Safflower Oil Capsules, Sulfon, Gee, Health Breads; Stone-Milled Whole Wheat Flour; Food Supplements; Natural Vitamins and Minerals; Herbs and Herbal Remedies; Vegetarian and Diet Foods; Pioneer Instant Coffee, Caffein Free.
QUINTE HEALTH FOODS
270 N Front St — WO 2-2665

A FAMILY AFFAIR!

REID'S DAIRY CO. LTD.
IT PAREES PE.

MILK
Specializing:
● Buttermilk
● Chocolate Milk
● Table Cream
● Whipping Cream
Free Home Delivery anywhere in Stirling, Call: WO 2-2286

SNACKS

TOBE'S COUNTY GARDENS
● Banquets
● Take Out Orders A Specialty
● Pizza

Rossmore WO 2-1121

GUNS!

KELLY'S SPORT SHOP
345 N. FRONT ST.
✦ Shot Guns
✦ Pistols ✦ Rifles
● Browning ● Remington
● Savage ● Winchester
● Franchi Sillkin ● Westberly
● Smith-Wesson ● Colt & Ruger
● Hi-Standard ● Coocy
● Martin ● Sako ● Brusa
● Etc.
"WE TRADE GUNS"

FURNITURE

ODD TABLE LAMPS
FROM 5.95
Percival's
333 Front St. WO 2-3489

SERVICE STATION

BRANSCOMBE'S B/A SERVICE STATION
3 Dundas St. E.
● Major Repairs
● Road Service
● Towing
● Welding
B/A
WO 2-7070

STORAGE

CLOSETS CRAMMED?
Use our Modern Box Storage Plan.
BELLE CLEANERS & LAUNDERERS LTD.
356 COLEMAN ST.
WO 8-5738

UPHOLSTERY

Beautify your Car
TRANS CANADA AUTO UPHOLSTERY CO.
201 Coleman St. WO 2-1295
Do covering to make your CAR like NEW
● CONVERTIBLE TOPS
● SEAT COVERS
● FLOOR MATS ETC.

BUTCHER

C. O. CHISHOLM
WE SELL WHOLESALE
To anyone in any Quantity
TOP QUALITY CHOICE MEATS
Cutting and Wrapping For Home Freezer Owners
1 mile North of Gilt on Hwy. 14
R.R. 1, Belleville
WO 2-7686

IT'S BAD BOY FIRST

BAD BOY
FURNITURE AND APPLIANCES
● OUT OF TOWN LOCATION
● WAREHOUSE TYPE OPERATION
Enables him to SELL with less overhead expenses and passed SAVINGS on to you.
"If you Don't Buy at Bad Boy You Pay TOO MUCH"
WO 2-9121
521 DUNDAS ST. W.

DAIRY

MILK for HEALTH
ROBLIN DAIRY LTD.
Sanitary Sealed Dairy Products
WO 2-4069
194 Coleman St. Belleville

'Chick-Sant' Doing Well After a Year

SIOUX FALLS, S.D. (AP) — South Dakota's "Mongolian chick-sant," a cross between a pheasant and a chicken, now is out a year and a half old.

The bird and its condition were made known in response to a recent story from Placerville, Calif., about a rancher developing a chicken - pheasant hybrid. But a state game, fish and parks department employee said South Dakota can lay first claim to such a bird.

Last summer, Victor Jeppe, a Roswell, S.D., farmer, found a stranded pheasant chick and put it with a "broody" hen chicken.

When the pheasant matured, Jeppe mated it with a hen chicken, and of 41 eggs laid, one hatched.

The resulting "chick - sant," after a year and a half, combines some characteristics of both species. It is colored white with brown markings. Its head and feet are pheasant like, but its chicken's broad tail is long like a pheasants.

YOU CAN WIN $10. EACH WEEK

The Contest Editor, P.O. Box 190,
The Ontario Intelligencer Belleville, Ont.

The Unscrambled Word is .....

The Advertisement of .....

My Name .....

Address .....

Pope

(Continued From Page 1)

and the last and longest on the dialogue between the church and the world.

In the prologue the Pope offered to help in the solution of international disputes, without specifically saying what form such aid might take.

He said that in the field of world peace he had "it specifically incumbent upon us . . . to entertain a more assiduous and efficacious concern."

SETS LIMITS

"This will be, of course, within the limits of our ministry and so utterly divorced from purely temporal interests and strictly political forms, but it will be eager to make its contribution to educating mankind . . . and in fostering rational and civilized agreements for peaceful relations between nations."

In the chapter on awareness, Pope Paul said "It is a duty today for the church to deepen its awareness that she must have of herself, of the treasure of truth of which she is heir and custodian and of her mission in the world."

The church must "reflect on herself . . . in terms of its scientific, technical, social, philosophical and currents in the world.

The chapter on reform noted that it was up to the ecumenical council to "make changes in canon law, to render the church "spotless and youthful."

Pope Paul said the term reform should not be used only "in the sense of change, but of a stronger determination to preserve the characteristic features which Christ has impressed on the church."

But he added: "Let us not deceive ourselves into thinking that the edifice of the church . . . should be reduced to its early and primordial state as if they alone were true and good."

It was in the third chapter, on dialogue, that the Pope discussed communism, atheism, Christian charity and the possibility of a joint defence of common ideals with non-Christians.

RESPECTS OTHER VIEWS

He spoke of the Jews, the Moslems and "the followers of the great Afro - Asiatic religions." and added:

"We . . . recognize and respect their moral and spiritual values of the various non-Christian religions, and we desire to join with them in promoting and defending common ideals of religious liberty, human brotherhood, good culture, social welfare and civil order.

"For our part, we are ready to enter into discussion on these common ideals, and will not fail to take the initiative where our offer of discussion in genuine, mutual respect would be well received."

He did not say what form the discussion might take, but he emphasized that "honesty compels" him to say Christianity is the "one true religion."

Referring to atheism, the Pope said the denial of God is "utterly erroneous" and "we shall therefore resist with all our strength the assaults of this denial. . ."

The Pope's words on Christian unity did not represent a change of Roman Catholic attitude. He has always maintained that basic church doctrine cannot be compromised.

Discussing the papacy, Paul said some non-Catholic Christians felt church reunion would be possible "if it were not for the primacy of the Pope."

He added: "We beg the separated brethren to consider the inconsistency of this position.

Without the Pope the Catholic Church would no longer be Catholic. . . . Without the supreme, efficacious and decisive pastoral office of Peter the unity of the church of Christ would utterly collapse."

Frankford

FRANKFORD — Mr. and Mrs. Don Farrar and daughter, Rhonda and Mr. and Mrs. Wayne Wyatt and daughter returned home on Thursday evening after a holiday at Bracebridge and around the Great Lakes and Niagara Falls.

Mr. and Mrs. R. Howard of Kilcolman are visiting with Mr. and Mrs. P. Biondin and family.

Mr. and Mrs. Bill Watson of St. Catharines were Thursday afternoon guests with Mrs. C. D. Powell.

Debbie and Michael Fox are spending their summer holidays with their grandparents at Chalk River.

Little Miss Debbie Sharp returned to Chatham after a holiday with her grandparents, Mr. and Mrs. Ernest Sharp.

CRAVE SALT

Porcupines, with an insatiable craving for salt, often break into homes to chew anything that may have been impregnated with salt from human perspiration.

NorthPort

NORTHPORT — Mr. and Mrs. Bill Gardner and family, Peterborough, were Thursday guests of Mr. and Mrs. Roy Mowbray and family.

Miss Betty Anne Hedges, Picton spent several days with Barbara J. Mills and Mr. and Mrs. Howard Mills and Tommy.

Miss Lil Cornell, Belleville was a guest last week of Mr. and Mrs. Howard Norton.

Mr. and Mrs. Fred MacDonald, Point Anne and Mrs. Howard Foster, Oakville were Sunday guests of Mr. and Mrs. Donald Kotchapaw and family.

Mr. and Mrs. David Barker spent the weekend in Toronto with Mr. and Mrs. Marie Wilson and Mrs. Wilson and Marc returned home with her parents for a week's visit.

Mr. and Mrs. Harold Barker and Mrs. J. Folkard accompanied Sgt. W. Ruggles to his parents' home in Middleton, N.S. for ten days' holiday. Mrs. W. Ruggles, Janice and Heather have been with Mr. and Mrs. Ruggles Sr. for the past month.

Friends and neighbors are pleased to hear that Miss Carol Robinson has returned home from Prince Edward County Memorial Hospital.

The Northport U.C.W. sponsored a pie and ice cream social on the lawn of the church hall on Tuesday evening with a short program.

Mr. and Mrs. Pat Cornell, Belleville were Thursday evening guests of Mr. and Mrs. Howard Norton.

Mr. and Mrs. Earl Van Alstine, Trent Rd., spent Thursday evening with Mr. and Mrs. Fred Kotchapaw.

Mr. and Mrs. Leland Ostrander and family, Glenora Rd., and Mrs. Walter Norton and Michael motored to Toronto on Friday to visit Ronnie at the hockey school at the Dan O'Chester on Kennedy Rd. Ronnie returned home with them after spending two weeks. He was a guest on Sunday of Mr. and Mrs. Marc Wilson and Mr. and Mrs. David Barker.

Flag

(Continued From Page 1)

lation to the government's desire for a rapid decision.

The Progressive Conservative opposition has resisted pressure for a quick decision, including a proposal for a time limit on the resumed debate. Opposition sources have indicated a considerable number of Conservative MPs plan to speak and further amendments may be proposed.

In the first round of the flag debate, 26 Conservatives, 16 Liberals, four New Democrats, four Social Credit and three Creditiste members have spoken. Unofficial tallies of MPs' intentions indicate that the government's design can win a healthy majority on a vote in the House.

The Commons first must dispose of the opposition plebiscite amendment. It is possible that will come early this week and be followed by one or more additional amendments.

The New Democrats have discussed plans to amend the government's design to substitute a single red maple leaf for the three leaves proposed in the government resolution.

A number of Conservative MPs who strongly favor the Canadian Red Ensign as the national flag have indicated they hope to keep the flag debate going for many weeks. Although each speaker is limited to 30 minutes, he may speak every time a new amendment is placed before the Commons.

Once the Commons winds up the debate on the maple leaf flag, it is scheduled to turn to the second part of the government's flag proposal—a resolution designating the Union Jack as the mark of Canada's Commonwealth connection.

Opinion among the five parties in the Commons appears to be much more evenly divided on this issue.

Prime Minister Pearson said last week that the Commons is also evenly divided on this issue. David appears to be much more

Catholicism and Contemporary Problems

Vatican Faces Showdown On Modern Social Issues

By GERALD MILLER

VATICAN CITY (AP)—In an age of change and crisis, the Roman Catholic Church is moving toward a showdown on some of the major issues of modern times.

The stirrings within the church encompass such questions as its position on artificial birth control, the population explosion, relations with communism, race relations and its role in an age of space exploration, atomic weapons and emerging nations.

What directions the church will take will become clearer during month with the resumption Sept. 14 of the Vatican ecumenical council—the third session.

Before the council will be a draft schema or, "the church in the modern world."

Such change has already taken place.

"It can be said that the Catholic Church is retreating all that in the past was categorically prohibited," said one church source recently.

Church historians say that not since the first century has the Catholic Church been so aware of its public image. This has accounted, at least in part, for some of the church's external changes.

For example, the change in dress apparel by many orders, from long robes and cloth headpieces to simple black dresses and kerchiefs.

CHANGES WITHIN

But there have been significant changes within the church. In recent years there has been less emphasis on proclamation of dogma for Catholics and more emphasis on explaining and clarifying the things that all Christians have in common.

The church has also been trying to exert stronger moral influence on the problems of the day: Racism, anti-semitism and other social disorders. At the same time, some older manifestations of Catholicism have been declining in importance. The index of forbidden books has become a static list and there is a talk of scrapping it altogether.

Catholic social agencies have mushroomed and are turning their attention more from the masses of Western Europe to the indigent of Latin America and Africa. Under the pressure of bishops serving those areas, there is an effort to change the image of the church from a rich and mysterious presence into a strong and sympathetic agency for aid to the needy.

Much of the new movement in the church today is due directly to the late Pope John XXIII. Much of the outcome will rest with Pope Paul VI.

Within the church are conservatives who feel that traditionalism is strength, that sudden change could mean disruption, doubts and danger to the faith.

Other prelates—largely pastoral bishops who live and work away from Rome—say that if the church is to survive in an age of scepticism, doubt and materialistic philosophy, it must change.

The great crucible for the bubbling renewal is the ecumenical council started by Pope John. It got under way in October, 1962. Pope John gave tendencies toward change great impetus. The council provided the platform.

Pope John said he wanted to open the windows of the church and let in fresh air. Pope Paul has pledged himself to carry on John's program.

It is true that after two sessions the bulk of the council's work still lies ahead. But the changes already undertaken have had profound meaning for the modernization movement.

The council's liturgy reform makes it possible for the first time for Roman Catholics to celebrate most of the mass and sacraments in their own language instead of Latin. The new approved use of modern styles in ecclesiastical art and the use of native instruments such as tom-toms in place of pipe organs in primitive countries.

The broken years of official Vatican silence to say en that the church is studying the controversial issue of birth control in the light of new developments

DIVIDE ON ISSUE

Some theologians say that pills that control ovulation periods and thus help make the rhythm method more exact may not constitute contraception. Others theologians maintain that they do.

In announcing the study June 23, Pope Paul reaffirmed the traditional church ban on artificial birth control.

A knowledgeable Vatican source said:

"The new attitude of the Catholic Church with regard to birth control demonstrates the tendency of the church of today to give a realistic direction to its mission. The church is doing this to make itself more acceptable and understandable in a world that technical progress has rendered more intolerant, more proud and less inclined to accept sufferings it considers pointless."

It is in the same spirit that other recent changes have come about.

The church, for example, has passed the traditional ban against cremation, no longer condemning it for Catholics in areas where local custom or shortage of cemetery space make burial difficult.

Saturday masses now are permitted for worshippers who for special reason cannot attend mass on Sunday.

The next council session will bring up other provocative issues—declarations on religious liberty and the Catholic attitude toward Jews and other non-Christians.

These proposed declarations already have stirred deep controversy between the progressive and conservative elements in the council.

Pope Paul, who has the ultimate power to decide the issues, so far has taken few major, clear-cut administrative actions to speed up the process of modernization. But he has left no doubt that his outlook is modern.

In his first year as Pope he has told the Roman Curia—the mainly conservative central administration—that it must reform. He made a pilgrimage to the Holy Land and there had first ecumenical meeting between the heads of the Catholic and Orthodox churches in five centuries.

Although he has taken a harder stand against communism than Pope John, he is maintaining contacts with iron curtain countries in an effort to establish better relations.

There are those who say that for all this, Pope Paul is moving more slowly than John. Pope John was a man in a hurry. He was 77 when he became Pope. He often said he hadn't much time.

But Pope Paul was 65 when elected. He has every reason to expect more time to bring about what he desires for the church.

PC

(Continued From Page 1)

doubts as to his ambition to make politics his professional career.

In a 1960 cabinet shuffle, Mr. Balcer was given the heavy portfolio of minister of transport, apparently on a sink-or-swim basis. A quiet, unassuming man by nature, he blossomed in the department given up by the more dynamic George Hees, who went from transport to the trade and commerce department.

In the 1963 general election Mr. Balcer was the senior Quebec Conservative MP to retain his seat. After pressures involving some party bitterness he was officially designated this year as Mr. Diefenbaker's Quebec lieutenant.

His was then asked whether he thought a French - Canadian should or could ever be leader of the Conservative party in Canada, nationally, and replied affirmatively. His candidacy for the leadership against Mr. Diefenbaker retires was assumed.

SUPPORTED REBELS

In the recent protracted debate on interim spending authority, Quebec Conservatives generally grew restive and, it was reported, were prepared to disassociate themselves with the party tactic of extending debate. Mr. Balcer was regarded largely as sympathetic with these sentiments, but not their instigator.

The party source has described Mr. Balcer as above all loyal to the party. He is a politician of considerable personal charm, and an effective speaker in both French or English audiences. In Quebec nationalism he is counted as definitely a moderate.

But the question now confronting him is whether, after 15 years in the Commons, he should give up his political prospects and make a career in business for himself or make a career of politics.

HOLLAND LANDFALLS

Almost 30,000 ships sailed to the Hook of Holland in 1963.

49 Traffic Mishaps in 67 Fatalities

BY THE CANADIAN PRESS

At least 67 persons died in accidents across Canada during the weekend. Traffic accid ts accounted for 30 of the deaths.

A survey by The Canadian Press from 6 p.m. Friday to midnight Sunday local times shows that the other 37 deaths included 12 drownings, one death by fire and four deaths in other unclassified accidents.

Quebec led the provinces in the number of fatalities with a total of 26 d aths. Eighteen occurred on the highways, seven in drowning accidents, and one boy died after he was bitten by a dog.

In Ontario, where there were 19 death, fourteen were in traffic mishaps. There were two drownings, a youth and a girl were asphyxiated in a parked car, and a man was killed when his single-seater gyro-copter crashed in a small airport near Toronto.

Alberta had six traffic fatalities and the five deaths reported in British Columbia included three in traffic and two drownings.

Nova Scotia had four deaths, including three on the roads and one in a farm, and New Brunswick had three traffic fatalities.

Manitoba had two traffic deaths and Saskatchewan had two—one on the roads and one drowning.

Newfoundland and Prince Edward Island reported no fatal accidents.

The survey does not include known suicides, slayings, natural or industrial deaths.

FELLED TIMBER

The total annual volume of felled timber in the United States is 10,300,000,000 cubic feet.

REPAIRS TO ALL AUTOMATIC WASHERS
WE SERVICE ALL MAKES
PARTS ALWAYS AVAILABLE
OPEN ALL DAY WEDNESDAY AND FRI 'TIL 9 P.M.
Circle TV Service (BELLEVILLE) LTD.
WE SPECIALIZE IN RADIO TV, AMERICAN and WESTERN RECORDS
FREE PARKING AT REAR
250 Coleman St. WO 8-6791

CLARE BROS. HECLA
OIL-FIRED FURNACES
COMPLETE WITH ALL CONTROLS AND DUCT WORK.
6 Sizes From 92,000 BTU's To 415,000 BTU's.
LYNCH COAL & OIL CO.
77 Front St. — WO 8-9217

NOW CN's RED, WHITE & BLUE TRAVEL BARGAINS TO:
MONTREAL $6.30*
TORONTO $3.40*
*One-way in coaches, White 'Economy' days. Slightly higher on Blue 'Standard' days.
It's here! Canadian National's Red, White & Blue plan of rock-bottom fares—between all points—Montreal and Toronto; Ottawa and Toronto.
Every day's a bargain day . . . but some days offer bigger bargains than others. Ask about complimentary meals with parlor car reservations. Call your CN Passenger Sales Office for your free copy of Red, White & Blue year-round 'Calendar of Savings'. Travel anywhere in Canada on Canadian National lines — at low Red, White & Blue fares. Just pick the date, pick the rate and count your savings.
CN

YOUR TRAVEL AGENT
ROLUF'S TRAVEL CENTRE
231 FRONT STREET BELLEVILLE DIAL WO 2-9201
"Travel is Your Pleasure... Your Pleasure is Our Business"

Ontario Intelligencer SPORTS

Sport Slices . . .

RARE, MEDIUM, WELL-DONE

By GEO. H. CARVER, *Sports Editor*

Everybody had a ball—the umpires, the Commercial League All-Stars and bleachers that were crowded almost to capacity.

When the smoke had cleared, the hot air dispelled, the umps recovered their dignity and equilibrium, the score stood at 5-3 for the men in blue.

A last-minute attraction was Bobby Hull, Chicago Black Hawks' star, who was lured into taking the pitching assignment for the arbiters.

And between smashing out a sizzling ground ball home-run, striking out 12 aspiring Commercial Leaguers and signing at least 150 autographs for admiring youngsters, young Mr. Hull was busier than a cat convention on a tin roof.

The Commercial Loopers' bench looked like Joseph's coat stretched out on a clothesline. The boys had at least forty, or it looked that many, on the bench and the surrounding greensward.

They were garbed in the varying hues of their respective clubs and with the crowd it was the most colorful sight seen at CNRA Park in many a moon.

If anybody wore a set of goat's horns, and this was a put-up job, it was Lum Carson, who deserves a hero's medal for essaying the task of umpiring behind the plate. Doug Murray and D. Young assigned as field assistants to Lum came in for their share of caustic but good-natured criticism.

Dave Feeney, Junior Day and George Young went to the hill for the Commercials and did a good job except when their mates trying to "out-goof" the umpires did too good a job and let in the tying and winning runs in the sixth inning.

Up to that point it was a good ball game, as these ball games go. There were some fine plays, clean clouts and some diamond acrobatics that none but creaking umps could accomplish.

Bobby Hull's smash came in the first inning after three bobbles and a hit had scored for the Commercials. They scored two more by the end of the fifth and it looked like the mask-and-padders had talked themselves out of a win.

Then Widge Adams got hold of one that sailed somewhere in the outfield and he romped all the way round to cut the margin to 3-2.

Then came the fateful sixth and Big Bawden ambled down to first base on a walk. He barely made it and had enough wind left to call for a runner. Then two hits loaded the bases and the Commercials went goof crazy.

They started playing catch in the outfield and infield and by the time the scorekeeper had dug up extra pencils the Umps had shoved three runs across the plate for the win.

There were plenty of laughs. Shud Ethier, the Jack Benny of the Umps, had the crowd in stitches with his quips and sallies while Mike Whalen and Les Barton did some graceful swan diving trying to field ground balls.

The umps as a whole tried to save face for their boobles by giving Carson the verbal treatment at every opportunity. They milled, mobbed and ganged him while the bleachers roared approval.

It was fine entertainment and both outfits deserve a lot of credit for an evening of good-natured fun with spots of good softball thrown in.

From the looks of the ticket drum the affair was a financial success. Shud and Al Kelleher clowned their way through the ticket selections.

Trying to get the lineups was like copying a voters' list. Substitutes went in every third innings and some a lot oftener.

Suffice it to say it was an excellent show that proved a few laughs at times never hurt any kind of sport.

Dominion Rifle Shoot

Widow, Flyer Steal Show

By PETER McNAUGHTON

CONNAUGHT RANGES, Ont. (CP) — An RCAF flying instructor and a widow from Calgary shared the spotlight Saturday, as the week-long Dominion of Canada Rifle Association matches concluded at the army's rifle range near Ottawa.

Flt. Lt. Bob Pitcairn, a native of Charlottetown serving at Moose Jaw, Sask., won the Governor-General's Match, while Mrs. Jean McKeever, who supports her four children by working as a bookkeeper, became the first woman ever to lead the Bisley aggregate — the total which decides the makeup of Canada's team at the Commonwealth championships at Bisley, England, next summer.

The 26-year-old Pitcairn scored 288 of a possible 300 points in the three-stage Governor-General's Match, final stage of which was fired Saturday against a stiff wind that whipped across the mile-wide range periodically throughout the week, keeping scores low.

Doug Worman of Calgary was second in the event, considered the main match of the week, with 282 points.

It was Pitcairn's second triumph in the Governor General's in three years. In 1962 he became the youngest winner in the history of the match and the first representative of the RCAF to turn the trick.

SECOND WOMAN

Mrs. McKeever, who is 34, is noe wolo nna shtm deey eervot only the second woman ever to earn a position on a Canadian Bisley team, and the first in more than 10 years.

She scored 827 of a possible 880 points in the nine events which make up the aggregate, three more than Pitcairn who was second.

Sweep Three Of Four ★ ★ ★ ★ ★

Orioles Drop Yankees To 3rd Place

By THE ASSOCIATED PRESS

New York Yankees and Baltimore Orioles wound up a key four-game series Sunday in what was the first of several August sets in which the Yankees usually chop down their American League pennant rivals.

When Sunday's doubleheader ended, however, Baltimore was flying high while New York was running a tired third in the stretch race.

The Orioles' 4-2 victory kept them two games in front of the Yankees. Chicago White Sox are second, 1½ games out.

The Yanks needed a clutch pitching effort by Al Downing in their 2-1 first game decision to avert a Baltimore series sweep. The Orioles won 2-0 Friday night and 6-5 Saturday.

The defending champions are in their worst position at this stage of the race since 1959, when Chicago took the flag.

MEET CHICAGO

The Yankees have four games with Chicago coming up while the Orioles play host to Boston Red Sox with a good opportunity to increase their lead.

The White Sox divided a doubleheader with the Red Sox, losing 6-3 and winning 4-1 Detroit Tigers ran their longest winning streak of the campaign to seven with a 4-2, 5-2 sweep of Kansas City Athletics but Cleveland Indians' victory string ended at five when Minnesota Twins won 3-1 after a 7-0 first-game loss.

Washington Senators rallied for five runs in the ninth inning and edged Los Angeles Angels 6-5 in the league's only single game.

In Saturday games, the White Sox lost 9-2 to the Red Sox, the Indians hammered the Twins 16-9, Kansas City lost 4-3 to Detroit in 13 innings and the Angels blanked the Senators 3-0.

Boog Powell's 29th home run, a two-run wallop, provided the Orioles' second-game margin Sunday. He also doubled in the second inning and scored the first run on Sam Bowens' double. Luis Aparicio singled with two out in the third, stole his 43rd base and came home on a single by Norm Siebern before Powell unloaded.

The New York runs came on homers by John Blanchard and Roger Maris off Robin Roberts, who worked the first six innings.

Gary Peters fired a six-hitter, boosting his record to 13-6, in the White Sox' second-game victory and Pete Ward drove in two runs with a single and sacrifice fly.

Ed Bressoud's solo homer and Dick Stuart's two-run shot backed Bill Monbouquette in the opener as Boston beat the White Sox at Comiskey Park for the first time in eight tries.

Norm Cash homered in each game for the Tigers. Al Kaline and Bill Freehan connected in the nightcap.

Cleveland's Sony Siebert and two firemen shut out Minnerota in the opener and Dick Howser hit a three-run homer. All seven Indians' runs were unearned. Jim Kaat pitched a four-hitter for the Twins in the nightcap and Frank Kostro drove in all the runs with a single and two-run homer.

BASEBALL SCORES

By THE CANADIAN PRESS

SUNDAY

National League

New York 000 000 000— 0 5 1
Phila. 100 300 02x— 6 10 0
[illegible] (6-15), Hunter (8) Ribant (8) and Cannizaro. Bunning (12-4), and Dalrymple. HRs: Pha—Thomas (4) Johnson (1).

San Fran. 400 102 000— 7 12 1
Cincinnati 200 200 010— 5 6 1
Bolin, O'Dell (4-5), (4) and Haller; Tsitouris (7-9), Duren (1) McCool (5) Henry (7) and Edwards. HRs: SF — Mays (32) McCovey (16); Cin—Robinson (2).

Chicago 000 000 000— 0 4 0
Pittsburgh 000 200 00x— 2 6 2
Buhl (12-9), Elston (8) Shantz (8) and McDaniel (8) and Schaffer. Roznovsky (6); Schwall (4-2), McBean (8) and Pagliaroni. HR: Pit — Pagliaroni (8).

Houston 001 010 000— 2 7 2
St. Louis 011 310 11x— 8 14 0
Bruce (11-7) Larsen (4) Raymond (5) Coombs (7) and Grote; Sadecki (13-9), and McCarver.

Los Angeles 001 000 010— 2 4 1
Milwaukee 000 400 02x— 6 8 0
Drysdale (13-11), R. Miller (8) Perranoski (8) and Camilli; Lemaster (12-7), and Bailey.

American League

Baltimore 000 000 010— 1 4 0
New York 000 002 00x— 2 6 0
McNally (7-9), Vineyard (6) Bertaina (8) and Brown; Downing (9-4) and Howard.

Baltimore 012 000 000— 4 7 1
New York 010 001 000— 2 8 0
Roberts (9-5), Vineyard (7) Haddix (8) and Lau, Brown (9); Williams (1-4), Stafford (4) Mikkelsen (8) and Howard. HRs: Bal — Powell (29); NY—Blanchard (4) Maris (17).

Boston 130 000 200— 6 10 1
Chicago 000 201 00x— 2 9 1
Monbouquette (8-9), Radatz (7) and Nixon; Buzhardt (8-6), Mossi (5) Fisher (8) and Martin. HRs: Bsn — Bressoud (11) Stuart (27).

Boston 000 000 001— 1 [illegible]
Chicago 001 010 20x— 4 11 0
Wilson (11-8), and Tillman; Peters (13-7), and McNertney.

Kansas City 000 020 000— 2 5 2
Detroit 030 010 00x— 4 8 0
Pena (9-11) Santiago (5) Stock (6) Sanders (8) and Edwards; Sparma, Navarro (2-1), (5) and Freehan. HR. Det — Cash (17.

Kansas City 000 100 100— 2 4 1
Detroit 002 002 10x— 5 10 0
Drabowsky (3-12), Wyatt (6) Stock (8) and Edwards; McLain (2-3), Fox (7) and Freehan. HRs: KC — Causey (7). Det — Cash (18), Freehan (12) Kaline (12).

Minnesota 000 000 000— 0 5 4
Cleveland 010 402 00x— 7 7 0
Pascual (11-9), Roland (6) Grant (7) and Battey, Zimmerman (7); Siebert (3-4), McMahon (7) Abernathy (9) and Romano. HR: Cle — Howser (3).

Minnesota 000 102 000— 3 10 0
Cleveland 000 100 000— 1 4 0
Kaat (12-8), and Battey; Stange, (5-12) McDowell (6) Ramos (7) and Azcue. HR: Min—Kostro (3).

Washington 001 000 005— 6 11 2
Los Angeles 030 002 000— 5 4 2
Kreutzer, Ridzik (2) Stenhouse (6) Daniels (6-9), (7) Kline (9) and Brumley; Chance P. Lee (6-3), (9), Duliba (9 and Rodgers.

International League

Syracuse 100 000 000— 1 4 1
Jacksonv'le 000 000 000— 0 1 0
Hughes, Denis (9) and Ricketts.

Toronto 010 000 001— 2 7 2
Columbus 100 100 01x— 3 8 2
Loun, Funk (4) Eilers (8) and Retzer; Knoch, Limes (9) Jones (9) and Price. HR: Col—Powers.

Toronto 530 000 0— 8 11 0
Columbus 000 300 4— 7 10 0
Piche, Nischwitz (7) Eilers (7) and Retzer; Priddy, Gerard (1) Lines (2) Green (5) and Brand. HRs: Col — Johnson, Wissman, Herrera, Powers.

Rochester 011 000 100— 3 5 0
Atlanta 300 100 02x— 6 6 1
McCormick, Chittum (4) Scott (7) and Griffin. Merritt, Siebler (7) and Hundley. HRs: Roch—Blefary: Atl — Weatherspoon.

Rochester 000 000 0— 0 4 0
Atlanta 220 201 x— 7 10 0
Miller, Knechtges (2) Chittum (5) and Pignatano. Nieson and Weatherspoon. HRs: Atl — Valespino, Weatherspoon.

Buffalo 001 120 000— 4 7 0
Richmond 200 000 100— 2 11 2
Birrer, Selma (8) and Stephenson; Merritt, Carpin (5), Cullen (8) and Gibbs.

Buffalo 020 020 0— 4 7 4
Richmond 010 010 0— 2 8 1
Hensley, Bauta 5. and Sherry; Muffett, Ferguson (6) and Schmidt. HR: Buff—Jones.

Sports Calendar

SOFTBALL

Tonight — Exhibition: Trenton Printers vs Ellis Juniors, CNR Park 6.45.

Tonight, Aug. 10 — Commercial League Semi Finals. Best of Seven. Barriage Landscapers vs City Hotel, Alemite, 6.45.

B series. Best of seven. Lightfoots vs Point Anne. Point Anne, 6.45.

Tuesday, August 11 — Commercial league consolation series. Round Robin. Black Diamond vs Belvedere Hotel, Prince Charles, 6.45.

Wednesday, August 12 — A series. City Hotel vs Barriage, Alemite, 6.45.

Thursday, August 13 — B series. Point Anne vs Lightfoots, King George.

Consolation series. Belvedere vs Trudeaus. Zwick's Island, 6.45.

BASEBALL

Tuesday, Aug. 11 — Belleville Joyces at Oshawa (Little Britain).

Tuesday, August 11 — Cannifton at Foxboro.

AUTO RACING

Sunday Aug. 16 — Auto Club Rally, Belleville Plaza, 1:30 p.m.

THE HANDGUNS

Quinte Marksmen's regular shoot, every Tuesday at Rednersville range, 6:30 p.m.

TRAP AND GUN

Quinte Trap and Gun Club's regular shoots, every Wednesday, 6:30 p.m.; every Sunday, 10:30 a.m.

WRESTLING

Every Friday, three professional bouts, Belleville Memorial Arena, 9:00 p.m.

HARNESS RACING

Every Saturday, Quinte Driving and Riding Club races, Belleville Fairgrounds, 8:00 p.m.

NO STORK DUE

VANCOUVER (CP) — Tests on blood taken from Moby Doll Friday established that the captive killer whale is not pregnant. Scientists had said there was a 50-50 chance she was.

Beats Gayle Hitchens One-Up

Australian Wins Women's Open

CALGARY (CP)—Marg Masters, a former Australian who now lives in Ottawa, conquered a three-hole deficit and strength-sapping heat Saturday to capture the 1964 Canadian women's golf championship one-up over Gayle Hitchens of Vancouver.

Miss Masters, 29, sunk a three-foot putt on the 36th hole for her victory over 21-year-old Miss Hitchens, who won the women's open title at Winnipeg in 1962.

The new champion generated immense power off the tee, particularly after a slow start in the morning round. She was troubled by a balky putter all day on the testing par-74 Calgary Country Club course.

A gallery that swelled to more than 1,500 watched the final under clear skies and humid 80-degree temperatures.

To reach the final, Miss Masters tripped Marg Homeniuk of Winnipeg, Harriet Glanville of Long Beach, Calif., Ruth Wilson of Vancouver and Gail Harvey of Toronto.

Miss Masters is a former holder of Australian, New Zealand and South African golf championships.

Miss Hitchens qualified for the final round with victories over Joanne Goulet of Regina, Carolyn McClure of Saskatoon, Sue Hilton of London, Ont., and defending champion Marlene Stewart Streit of Toronto.

Miss Masters came from behind and evened the match on the first hole of the afternoon round and led for the first time after the 24th hole when Miss Hitchens hit a trap.

The margin stretched to two holes when Miss Hitchens was wide with a four-foot putt on the 26th, but she rebounded with a fine par on the 27th after Miss Masters found a fairway trap with her second shot, and the match was tied again on the 30th.

The rivals scrambled through three even holes in succession before Miss Masters won the 34th.

Miss Hitchens squared the match for the last time with a three-foot putt for a par on the 35th, but the end came when she pushed her second shot far to the right on the 36th hole. She made a valiant attempt to make her par four on a 20-foot putt that missed the hole by an inch. Miss Masters connected with her three-footer to wrap it up.

Arnprior Man Wins Barefoot Ski Contest

John Robertson of Arnprior won the Barefoot Water Ski competition at Kirk Kove on Sunday.

It was Robertson's second win at Kirk Kove. He won the board rodeo there on July 12.

He was presented with the Kirk Kove Trophy by Miss Margo MacKenzie, Miss Kirk-Kove of 1964 and second runner-up in the Miss Land O' Lakes contest.

He won the contest in the elapsed time of 28 seconds over John Ross Hudgins of Tweed with 18 seconds. Harold Townsend, Collins Bay was third with 13 seconds.

Six contestants from Tweed, Arnprior, Collins Bay, Smith's Falls, Havelock and Kirk Kove took part.

Stampeders Meet Lions Tonight

VANCOUVER (CP) — Is that new Calgary pass defence ready for British Columbia Lions?

"I hope so," said coach Bobby Dobbs Sunday night. "I surely hope so."

The five-man umbrella, a new system for the pass-plagued Stampeder defence, goes up for a major test tonight as Calgary and B.C. meet for the first time in the young Western Football Conference season.

Bad coverage against the passing of Lions' quarterback Joe Kapp was the big reason for Stamps' three straight losses to the West Coast team last year.

In the new alignment the club is sacrificing one linebacker to give a fifth man for zone-type pass protection, creating a 4-3-5 defence.

Stampeders with a 1-1 record, can nudge into a tie with Saskatchewan Roughriders by winning tonight. Lions fought Winnipeg to a 10-10 draw in their only previous outing.

Halfback Ted Woods and defensive tackle Pat Holmes were left in Calgary with ankle sprains. All the Lions are healthy, including Willie Fleming, who has nursed an ankle sprain back to health.

Wins First Sedan Race

ORONO, Ont. (CP) — Paul Cooke of Toronto, driving a Comstock racing team's Ford Falcon Sprint, topped 21 other cars at Mosport Park Saturday to win the first endurance race for sedans ever held in Canada.

The Falcon Sprint, largest car in the race, covered the 221 miles in two hours, 59 minutes, 18.8 seconds for an average speed of 74 miles per hour.

Al Pease of Toronto, driving an Austin-Cooper, took second over-all. Pease was 13.4 seconds behind Cooke.

Werner Gudzus of Toronto, in a Volvo, took third over-all, 19.2 seconds behind Pease. Gudzus was the only driver to go the full distance without a refuelling.

Walt MacKay of Richmond Hill, Ont., in a Lotus Formula Junior won the 25-lap William Cleland Memorial Trophy race. Ian McCauley in an Astor was second and John Cordts of North Bay in an Elva Courier was third.

Australian Tennis Stars

'Played Like Bush Leaguers'

MONTREAL (CP)—Even the world's best tennis players sometimes perform like bush leaguers, and they're the first to admit it.

"It was cold and it was windy but that's no excuse," Roy Emerson said Sunday after winning the men's singles crown at the Canadian Open tennis championships in a lacklustre match against fellow Australian Fred Stolle.

"I think it would be better to say that both Fred and I played terribly and let it go at that," he added.

Stolle also was self-critical and angry with himself for blowing an excellent chance to avenge his Wimbledon loss to Emerson. Leading 2-0 after the first two sets, Stolle couldn't stop Emerson's comeback and bowed 2-6, 4-6, 6-4, 6-3, 6-4.

The turning point came in the ninth game of the third set with the count tied 4-4. A break in Emerson's serve would have virtually clinched the match, but Stolle faltered after working the score to his advantage.

Emerson had overcome his early sluggishness by this point and took control of the game, ending the contest with a dazzling ace.

CROWD RESTLESS

A crowd of 1,500 sat restlessly and uncomfortably in their seats as the temperature winds gusting to 30 miles an hour swept across the clay courts. The adverse conditions contributed to the low-calibre play and the 14 service breaks, seven each.

Stolle and Emerson rested briefly after their match and then returned to the court to win the men's doubles crown with a 3-6, 6-2, 6-2, 6-1 victory over their Davis Cup teammates, John Newcombe and Tony Roche.

Other champions crowned were:

Benita Senn of Toronto, who upset Canada's ranking player, Louise Brown of Toronto, 6-4, 6-4 to capture the women's singles title.

Jan Nordstrom of Montreal, who won the senior men's singles by defeating John Bonus Toronto 4-6, 7-5, 6-1.

Davidson and Alice Tym, Peoria, Ill., mixed doubles champions following a 6-3, 9-7 victory over Ron Holmberg of Dallas and Denise Hunnius of Montreal.

Hedy Rutzebeck of Vancouver and Mrs. Tym, who won the women's doubles event with 6-4, 8-6 conquest of Mrs. Senn and Mrs. Brown.

J. Chartrand and P. Haynes, Montreal, who defeated C. Fung-a-ling and J. Dickinson, Montreal, 6-3, 5-7, 6-2 in senior men's doubles.

The Trots

TORONTO (CP)—Dean Herbert the 2-5 choice, was a three-length winner over Sonny Creed in the $5,745 Beaches Stakes pace Saturday night at Greenwood Raceway.

From the Herbert stable of London, the four-year-old son of Alpha Hal led from the start to finish the mile in 2:02.4 with Jack Herbert at the reins.

Sonny Creed, owned by Clarence Lockhart of Collingwood, was little more than three lengths ahead of third-placed Barton Atom, owned by Bill Sokoloff of Toronto.

Dean Herbert and Sonny Creed paid a quinella of $13.70.

A daily double of $84.20 came up whe Meadow Brownie ($23) won the first race for Zigrida Opalais of Brampton and Floyd's Honor won the second with owner George Hawke of Toronto in the sulky.

Raceway Meet

Air Chilly, Racing Good

A chill-tempered football breeze swung across the infield at the Raceway Saturday night but did not deter nearly 500 harness racing fans with a betting yet for $7,092.

That amount passed through the pari-mutuel windows as wagering continues to show an increase.

The racing was good with one heat ending with eight horses scarcely a length between first and last finishers.

Fine-L-Touch making its debut here was a double-heat winner taking the third and seventh heats with Georgina winning the second and sixth heats.

Top price of the night was paid by Smithfield Lass who won the opening mile heat from Irene Wann and Irish Lane Lassie and sending her backers home with $25.50.

The quinella in the eighth race paid $89.50 and returned $19.50 in the fifth heat. The daily double in the third race was good for $19.20.

Little Joe Grattan finishing second to Double Star in the fourth heat came back to win in the eighth in front of Red Gun and Atomic Selka.

Bernard Hunt's Hals Pense won the featured fifth heat dash beating out Direct Dillard and Sunday May Gratton but the latter took the mile dash over Pense and Sandy MacDuff in 2.14 4-5 the best time of the night.

Betty Chief finished in the place spot in both the second and sixth heats behind Georgina. The winner paid $14.40 and $9.10.

As was announced before there will be no Driving Club meet next Saturday, August 15, due to Belleville Fair arrangements. The Raceway meets will resume on Saturday August 22.

THE RESULTS

FIRST RACE

Smithfield Lass $25.50, $5.40, $5.20; Irene Wann $2.70, $2.50; Irish Lane Lassie $4.50. Time 2.22, 4-5.

SECOND RACE

Georgina $14.40, $4.90, $3.30; Betty Chief $3.20, $2.50; Dominion K Abbey $2.50. Time 1.42, 1-5.

THIRD RACE

Fine-L Touch $5.50, $3.50, $2.60; Bomb B $6.20, 4.70; Mighty Lass $4.30. Time 1.39, 1-5.

Daily Double - $19.20.

FOURTH RACE

Double Star $7.10, $5.30, $4.10; Little Joe Gratton, $4.50, $3.60; White Face Lad $2.70. Time 1.41, 2-5.

FIFTH RACE

Hals Pense $3.60, $3.20, $2.30; Direct Dillard $5.00, $2.40; Sunday May Gratton $2.30. Time 1.39, 1-5.

Quinella Pd. $19.50.

SIXTH RACE

Georgina $9.10, $3.20, $2.10; Betty Chief $2.90, $2.10; Ben Etawa $2.10. Time 2.19, 2-5.

SEVENTH RACE

Fine-L Touch $2.90, $2.60, $2.30; Bomb B $4.60, $3.00; Mr. Spudney $2.80. Time 2.16, 2-5.

EIGHTH RACE

Little Joe Gratton $4.60, $3.10, $2.30; Red Gun $12.80, $3.00; Atomic Selka $3.70. Time 2.16, 3-5.

Quinella Pd. $89.50.

NINTH RACE

Sunday May Gratton $5.30, $2.90, $2.60; Hals Pense $3.20, $2.40; Sandy McDuff $2.80. Time 2.14, 4-5.

Yesterday's Stars

By THE ASSOCIATED PRESS

Batting — Willie Mays, Giants, slammed his 32nd homer, a double and two singles, drove in three runs, scored two and stole two bases, leading San Francisco to a 7-5 victory over Cincinnati.

Pitching — Al Downing, Yankees, gave New York only victory in four-game series with Baltimore, winning opener of doubleheader 2-1 with four-hitter, striking out nine and walking only one. Orioles won nightcap 4-2.

DEMONSTRATOR SALE!!

ACADIANS & BEAUMONTS

Sedans and Hardtops — 6 and 8 Cylinder motors. All with automatic transmissions, many extras.

HUGE SAVINGS

PONTIACS—Parisiennes, Laurentians, Strato-chiefs

Sedans, Coaches and Hardtops, — 6 and 8 Cylinder motors. Each with automatic transmission, some with radios. Many extra dress up items included. Less than 5000 actual miles on some units.

BIG PRICE REDUCTION

BUICK—Specials, LeSabres, Wildcats, Electras

Biggest selection in our history of Sedans, Coaches and Hardtops. Each with automatic drive, windshield washers and full chrome wheel discs. Many Extras including Radio and Power equipment, — as low as 1500 miles on some units. — Hurry for your pick of the bunch at

DEMONSTRATOR SAVING PRICES

ALL MODELS IN THIS SALE ARE 1964 MODELS WITH THE BALANCE OF NEW CAR WARRANTY.

All with many extras, options and General Motors accessories.

CONVENIENT GMAC FINANCING AND MIC INSURANCE SERVICE.

LIMITED SUPPLY OF NEW '64 MODELS AVAILABLE FOR IMMEDIATE DELIVERY

ELLIOTT MOTORS

(BELLEVILLE) LIMITED

366 FRONT ST. N., BELLEVILLE, ONTARIO

(¼ mile south on Hwy. 14 at Interchange 91 - 401 Hwy.)

DIAL WO 2-4585

Your Friendly Pontiac, Buick, Acadian, Vauxhall, G.M.C. Dealer

Amazing Larks Clobber Tiger-Cats

Score Was 33-5

HAMILTON (CP) — The tempestuous Tabbies from Hamilton had their claws clipped Saturday night, much to the chagrin of their supporters and the amazement of Montreal Alouettes' followers in the Eastern Football Conference.

The Tiger-Cats were humiliated 33-5 before an estimated 25,000 hometown fans and the convincing fashion in which the Als drubbed the defending Grey Cup champions probably sent many football experts back to rehashing their 1966 forecasts.

The game was the first for both clubs this season and the win moved the Alouettes into first place in the four-team EFC, an unfamiliar position they share with Toronto Argonauts.

The Als completed the rout by beating the Ticats at their own game — a smarting defence sparked by Billy Ray Locklin, ex - Ticat Bob Minihane and Chuck Walton who were consistently in the Hamilton backfield snuffing out Ticat attacks before they got started.

Quarterback Kerwin Cole led Hamilton defenders a merry chase all—night, scoring two touchdowns on keeper plays of three and four yards and contributing two more majors on long pass-and-run plays.

WENT 81 YARDS

He teamed with Marv Luster for an 81-yard scoring play and hit George Dixon with a 5-yard pass that set the halfback up on a 49-yard touchdown jaunt.

Fullback Dave Hoppmann also got into the passing picture, hitting end Al Irwin with a touchdown strike.

Gino Bertolli converted three Ticats miscues for a

Hamilton's scoring came on a 36-yard field goal by Don Sutherin and a 44-yard single by Joe Zuger in the second quarter and another 44-yard kick by Zuger late in the game.

Montreal led 13-0 at the end of the first quarter, 26-4 at half time and 33-4 going into the final quarter.

Hamilton lost more than just the game. Fullback Willie Rogers suffered a pinched nerve in the ground attack, dislocated an elbow as he attempted to stop Reynolds late in the game. Reynolds had just intercepted his second pass off Bernie Faloney's offerings.

It was one of four passes intercepted by Montreal's deep backs. Clary Eashley and Billy Wayte were the other Montreal-ers who added to Faloney's frustrations.

Faloney's passing was good for 158 yards as he connected on 10 of 23 attempts, including three to Hal Patterson for 83 yards.

Cole completed five of eight attempts for 158 yards while George Dork, who alternated at quarterback, completed six of eight for 41 yards. Hoppmann was successful on one of his two attempts.

Cole also moved the ball 33 yards in four carries.

Montreal's defensive club jumped on two of Hamilton's three fumbles. The only department in which Hamilton did manage to show superiority was in the number of first downs— 18 to Montreal's 16.

But in the offensive yardage, the Als collected 326 along the ground and in the air while the Ticats were hard - pressed to amass 219.

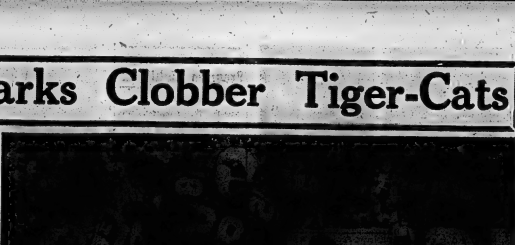

THESE CATS GOT SKINNED—Montreal Alouette In the Montreal-Hamilton meeting at Hamilton Saturd e George Dixon (28) flies over outstretched Tiger-Catay. Montreal skinned the Tiger-Cats 33-5 (CP Photo)

Homer, Double Two Singles, Steals Twice

Willie Mays Stages Fantastic Hit Spree

By THE ASSOCIATED PRESS

Last Wednesday, Willie Mays fought off a desperate cold to go to bat both for manager Alvin Dark and the San Francisco Giants.

Ever since he's been pounding out a batting tattoo.

Saturday a screaming triple gave the Giants a 1-0 victory over Cincinnati Reds and Sunday he lashed out with four hits as the Giants whipped the Reds 7-2.

Not since Mays when he was hitting above the .400 mark has the $100,000-a-year outfielder put on such an explosive one-man show as he did Sunday, slamming his 32nd homer, a double and two singles, driving in three runs, scoring two and stealing two bases.

Mays was not scheduled to play against the Mets Wednesday, but with Dark's job reportedly threatened, Mays asked to be inserted in the lineup.

In his last four games, he's hit three homers, driven in six runs and collected eight hits in 17 at-bats.

Mays' latest efforts kept the Giants 2½ games behind the National League-leading Philadelphia Phillies, who whipped New York Mets 6-0 behind Jim Bunning's five-hit pitching and a two-run homer by former Met Frank Thomas.

In other games, Jim Pagliaroni's two-run homer gave Pittsburgh a 2-0 victory over Chicago Cubs; Denny Lemaster pitched a four-hitter as Milwaukee defeated Los Angeles Dodgers 5-2 and Ray Sadecki posted his 13th victory in 14 decisions as Houston Colts whipped Cardinals' 8-2 triumph over Houston Colts.

PHILLIES SWAMP METS

In other games Saturday, the Phillies blasted the Mets 12-5 while the Pirates won 5-2 over the Cubs, Houston beat St. Louis 4-3 and Los Angeles edged Milwaukee 3-4.

Despite Mays' one-man show, the Giants still needed some brilliant relief work by Billy Pierce who came on in the fourth and allowed only two hits over the final 5 1-3 innings.

Things also continued to break right for the Phillies as Thomas hit a two-run homer in the fifth and rookie Alex Johnson hit his first homer in the eighth, a two-run, pinch-hit shot.

Pagliaroni's homer and the combined four-hit pitching of Don Schwall and Al McBean got the job done for the Pirates. Schwall allowed only three hits before leaving in the ninth.

Lemaster breezed along after the Braves jumped on Don Drysdale for four runs in the fourth inning. The key hit in the uprising was a two-run double by Joe Torre, who later scored on an error by Nate Oliver.

Sadecki checked the Colts on seven hits while the Cardinals hit 15, including three each by Dick Groat and Tom McCarver. The Cardinals clinched it with three unearned runs in he fourth after an error by Walt Bond opened the gates.

Canada's Track And Field

Name 16 To Olympics Berths

ST. LAMBERT, Que. (CP)— The 16 athletes named Saturday to name Canada's track and field team to the 1966 Olympic meet in Tokyo competed in his work early Sunday and chose nine men and six women. One alternate was also named.

Ten of the 16 chosen are from the Toronto area and six are from British Columbia. Toronto's Don Mills club has four representatives and the East York club two.

The selection, with winning performances in the two-day championships and Olympic trials just concluded:

MEN

Harry Jerome, North Vancouver; won the 100-metre sprint in 10.0; won the 200 - metre sprint in 22.0.

Bruce Kidd, East York; won the 10,000 metre run in 30:43.6; won the 5,000 - metre run in 14:37.2.

Bill Crothers, East York; won the 800-metre run in 1:50.7.

Bill Gardner, Don Mills; won the 400-metre hurdles in 53.3.

Cliff Nuttall, Don Mills; won 110-metre hurdles in Canadian-open-record time of 14.8.

Ron Delany, Don Mills; won 1,500-metre run in 3:50.0.

George Moro, Trail, B.C.; won pole vault, clearing 15 feet ½ inches.

Don Bertoia, Vancouver; competed only in 800 - metres; placed second.

Alex Oakley, Toronto and Oahwa; winner at previous walking-competition at Oshawa.

WOMEN

Dianne Gerace, Trail, B.C.; placed third in the 80-metre hurdles in 11.1.

Marian Sudler, Don Mills; now-winner; second in 80-metre hurdles, fifth in 200 - metres, fifth in 100-metres.

The alternate is Sig Ohlemann of Vancouver. He competed only in the 800-metre run and placed third.

Beats Palmer For $11,000

'Chi-Chi' Never Had So Much

CHICAGO (AP) — Chi Chi Rodriguez, the long - driving, 125-pound Puerto Rican, has an answer for everything.

After winning top prize of $11,000 in the Western Open, he cracked:

"When I was a kid fertilizing sugar cane, I never thought I could have this much in my whole life.

"I remember when first started playing on the golf tour, I went around in Pete Cooper's car. When we stopped for gas, I would pretend I was asleep in the back seat. When the check came in a restaurant, I would sneak away to the man's room.

"Pete did a lot for me. He changed my grip and it changed my whole golf game.

"Also, I have tremendous respect for Ed Dudley. He hired me as assistant pro at Dorado Beach (in Puerto Rico).

"With some of my golf winnings, I am going to start an Ed Dudley Memorial Caddie Scholarship Foundation in Puerto Rico."

Cooper is a veteran pro now in Sorrento, Fla. Dudley died

District Tennis

Kingston Defeats Quinte

The Kingston Tennis Club yesterday defeated the Quinte Tennis Club of Belleville 10 matches to 5 in the first of a home and home series for the Senior Grass Trophy. The two teams meet again next Sunday in Kingston.

Although Quinte lost decisively, the highlight of the day was the match between the two number one men in the clubs. Young David Hirst of Quinte in a two and a half hour marathon defeated Johnny Johnson 4-6, 9-7, 6-4. Johnson had never been defeated before in the Dong Grant Trophy competition.

Kingston took six of the ten singles matches and had little trouble in the doubles, winning four out of five.

A buffet was served throughout the matches by the girls of the club. Theresa Dornin, Mary Farrell and Jacquie-Rae Lemaire.

The results of yesterday's matches are as follows:

Singles

Dave Hirst (Quinte) over Johnny Johnson, Belleville 4-6, 9-7, 6-4.

John Hland lost to Tom Morris, Kingston 6-4, 6-0.

Keith Cobbe lost to Ken Wester, by, Kingston 6-2, 6-3.

Bill Morton lost to Lorne Macdonnell, Kingston 3-6, 6-1, 6-2.

Cheryl Sadon lost to Sue Cargill, Kingston 7-7, 6-4, 6-0.

Dr. Mike Woodley defeated Dave Rissetto, Belleville 6-2, 6-2.

Bill Grant over Gwen Arnold Anderson, Belleville 6-4, 6-4.

Doug Grant lost to Frank Remesta, Kingston 7-9, 6-4, 6-3.

Dr. Woodley lost to Bruce Cornell, Kingston, 6-1, 6-3.

Timothy Cook defeated Ted Mitsmaer, Belleville 6-4, 6-4.

DOUBLES

Wester and Kerry Soden vs. Mort Morris and Ken Westerby, Kingston 6-2, 6-2.

Johnny Johnson and Grant vs. Lorne Macdonnell and Frank Remesta, Kingston 6-4, 6-4.

David Hurst and Bill Morton vs Johnny Johnson and Dr. G. Hogg, Kingston 6-4, 6-4, 7-5.

Jaques Lemay and Dr. Mike Walcott vs Arnold Anderson and Ted Mitsmaer, Kingston 6-2, 6-2.

John Hland and Dr. Woodley vs Bruce Cornell and Dave Rissetto, Belleville 6-2, 6-2.

Minor Baseball Results

The Lion's Club won the West Hill tyke championship on Saturday morning with a decisive 11-8 victory over the CNR Firemen. As a result of their win, the Lions Club now advance into the City finals.

Rick McTaggart pitched the win. He gave up 5 hits, struck out 13 and issued 11 free passes. Gary Edwards took the loss.

Danny Lupenette was the loser. He gave up 2 hits but walked 17 to make the win an easy one for the Lions. He struck out 6. John Hellam was the catcher.

Gary Edwards led the Lion's Club hits. Terry Ray and John Noble each had a pair of hits for the Firemen while Peter Ackerman also hit safely.

Tykes Defeat Kingston 12-0 In Opener

Moe Hunter's Belleville Fee Wee Marchels All-Stars walloped the Kingston Fee Wee All-Stars 12-0 in the first game of the Ontario Baseball Association first-round playoffs at the Parkdale diamond on Sunday afternoon.

The second game will be played in Kingston on Wednesday evening at 6.00 p.m. with the third game if necessary back here in Belleville, probably on Saturday or Sunday.

Sunday's contest, played before a good crowd, proved to be no contest as the Belleville boys batted and hustled from the first inning. They jumped into a first-inning 5-0 lead and never looked back. They added one in the second, four more in the fourth and two in the third with two in the sixth.

In the meantime, Belleville pitcher, Jim Wood was handcuffing the, usually hard-hitting Kingston batters. He gave up only three hits and his mates backed him up with near perfect fielding. He did not allow a base runner until two were out in the fourth. He struck out nine and gave up only one walk. Ron Jury was his receiver.

Jim MacInnora and Don Higgins shared the pitching chore for Kingston. They gave up eight hits — four of which were for extra bases.

Paul Hall led the Belleville batters with a home run and single. Craig Adams had a home-lun and a single while Jim Blatchford banged out a triple and Ron Jury doubled. Terry Meaghan, Brian Higgins and Darryl Demers also hit safely.

Mike Hutchinson, Don Higgins and Bob Harvey collected the Kingston hits.

Foxboro Defeats Cannifton

In the first game of the South Hastings League finals Foxboro whipped Cannifton 8 to 3 yesterday afternoon at Cannifton.

The Foxboro hurlers were Gord Campbell, Keith Dickey and Gerry Mann. They allowed 10 hits, walked six and set down five via strikeout.

Butch Clapp opposed with the loss for Cannifton, with Don Dafoe relieving him in the 8th. Between them they allowed 14 hits, seven walks and whiffed five. Len Harvey caught.

Harry Little led the Foxboro attack with a homer and a double, while Keith Dickey and Basil Tweed each had a double and single each. Keith Young with three safeties and Howard Skelly had two. With one baggers were Brian Skinner, Gerry Mann and Len Reynolds.

Cannifton hitters were Butch Clapp with a double and single, Ron Orch with three singles and Len Harvey with a double. Ken Forsyth, Don Forsyth each had a single.

	R	H	E
Foxboro	100 022 030—8	14	4
Cannifton	000 210 000—3	10	2

Will Pick Successor To Frick

CHICAGO (AP)—The baseball brass will begin the long process of picking a commissioner to succeed Ford Frick when the baseball owners meet today and Tuesday for their annual summer meetings.

The executive council, including Frick, the two league presidents and one owner from each league, is due to set up the procedure to be followed in screening candidates. Frick, 69, has notified the owners he will retire at the end of his term, Sept. 30, 1965.

There is little possibility a new commissioner will be named at this time. Each league president will name a committee to discuss the matter, with orders to report back to the December meeting.

Among those mentioned in speculation about the job are Joe Cronin, president of the American League, Republican Senator Kenneth Keating of New York, and Judge Robert Cannon of Milwaukee.

Warren Giles, president of the National League and a leading candidate when Frick was elected in 1951, is 66 and too old to start a seven-year term.

Wanna Meet Sonny Liston? Here's How

DENVER (AP) — Want to be a sparring partner for Sonny Liston?

The former world's heavyweight champion has ruled out of boxers with whom to train for his return title match with Cassius Clay this fall.

Milt Wilmer, listed as a representative of Liston, said Saturday he pays $40 a round, plus room, board and transportation expenses.

"I'm leaving for California to round up some big, tough guys," Wilmer declared.

RACE TIME WINS

NEW YORK (AP) — Race Time, heir apparent to the three-year-old U.S. racing title, earned back eight others at stake Saturday night to capture the $150,950 Messenger Stakes

TEXACO
CANADA LIMITED
Has a modern
SERVICE STATION
FOR LEASE
The location is situated in a fully expanded business and residential area.
Write, giving full particulars to:
TEXACO
CANADA LIMITED
P.O. Box 314, Belleville, Ont.

BASEBALL STANDINGS

By THE CANADIAN PRESS

National League

	W	L	Pct.	GBL
Philadelphia	65	43	.602	—
San Francisco	62	47	.577	3½
Cincinnati	61	51	.545	6
Pittsburgh	59	50	.541	6½
St. Louis	58	52	.527	8
Milwaukee	56	54	.509	10
Los Angeles	55	54	.505	10½
Chicago	52	57	.477	13½
Houston	48	66	.421	20
New York	34	78	.304	33

Saturday's Results

New York 5 Philadelphia 12
San Francisco 7 Cincinnati 0
Chicago 2 Pittsburgh 5
Houston 4 St. Louis 3
Los Angeles 5 Milwaukee 4

Sunday's Results

New York 0 Philadelphia 6
San Francisco 7 Cincinnati 5
Chicago 0 Pittsburgh 2
Houston 2 St. Louis 8
Los Angeles 4 Milwaukee 6

Probable Pitchers Today

San Francisco (Herbel 8-6) at St. Louis (Gibson 9-9) (N)
Los Angeles (Moeller 6-10) at Cincinnati (Purkey 5-6) (N)
(Only games scheduled)

Games Tuesday

New York at Philadelphia (N)
Philadelphia at Chicago
Los Angeles at Cincinnati (N)
Houston at Milwaukee (N)
San Francisco at St. Louis (N)

American League

	W	L	Pct.	GBL
Baltimore	74	43	.616	—
Chicago	67	44	.604	1½
New York	65	43	.602	2
Los Angeles	59	56	.513	11½
Detroit	58	57	.504	12½
Minnesota	54	59	.478	15½
Boston	53	60	.469	16½
Cleveland	53	60	.469	16½
Washington	41	72	.363	27
Kansas City	42	70	.375	27

Saturday's Results

Baltimore 5 New York 3
Boston 9 Chicago 2
Minnesota 8 Cleveland 16
Kansas City 3 Detroit 4
Washington 0 Los Angeles 3

Sunday's Results

Baltimore 1-4 New York 2-0
Minnesota 4-3 Cleveland 7-1
Boston 6-1 Chicago 3-4
Kansas. City 2-3 Detroit 4-5
Washington 2-3 Los Angeles 8

Probable Pitchers Today

(No games scheduled)

Tuesday

Cleveland at Los Angeles (N)
Washington at Kansas City (N)
Detroit at Minnesota (N)
Boston at Baltimore (N)
Chicago at New York (N)

International League

	W	L	GBL
Syracuse	69	47	.595 —
Richmond	70	48	.593 —
Buffalo	64	49	.566 3½
Rochester	59	54	.522 8½
Toronto	60	57	.513 9½
Richmond	53	60	.469 14½
Columbus	46	70	.397 23
Atlanta	41	77	.347 29

Saturday's Results

Toronto 2 Columbus 4
Buffalo 1 Richmond 3
Rochester 3 Atlanta 4
Syracuse 0 Jacksonville 3
(Atlanta 10 innings)
Syracuse 1 Jacksonville 0
Toronto 2-8 Columbus 3-7
Buffalo 4-5 Richmond 3-2
Rochester 3-0 Atlanta 6-7

Games Today

Toronto at Atlanta (N)
Buffalo at Jacksonville (N)
Richmond at Rochester (N)
Columbus at Syracuse (N)

Pacific Coast League

MEN

San Diego 1-5 Seattle 0-3
Indianapolis 8-2 Dallas 3-3
Oklahoma City 1
Hawaii 16 Portland 3
Arkansas 3-6 Oklahoma City 0-6
Tucson 4-1 Denver 7-4

SATURDAY

San Diego 5 Seattle 6
Indianapolis 4 Dallas 3
Arkansas 7 Oklahoma City 11
Salt Lake City 7-2 Denver 8-0

Let Beneficial put
CASH
in your pocket today
Planning a vacation at the beach? in the mountains? Or, maybe a visit to the World's Fair? With cash from Beneficial, you can take advantage of today's exciting vacation opportunities. Phone now — or come in. Get your cash and get it fast — during Beneficial's Golden Anniversary sale days!
BENEFICIAL
FINANCE CO. OF CANADA
Loans up to $5000 — Your loan can be life-insured
42 month contracts on loans over $1500
2 convenient offices — which is nearest you?
BELLEVILLE — 301½ Front St., Over Reed's Gift Shop..... WOodland 8-2724
TRENTON — 32 Dundas St. (Opposite Post Office)..... WOodland 7-5581
OPEN EVENINGS BY APPOINTMENT — PHONE FOR EVENING HOURS

Paul Newman Takes Role At Low Pay as Gesture of Loyalty to Actors Studio

By HAL BOYLE

NEW YORK (AP) — Paul Newman, who can earn up to $1,000,000 in a single movie, got a $7,50-a-week raise on Broadway the other day.

"It brought my take - home pay to $103.50," said Paul, celebrating over a can of beer in his dressing room.

He and his wife, Joanne Woodward, are appearing in a limited engagement in a new comedy by James Costigan, Baby Want a Kiss.

The play was produced by the Actors Studio Theatre, and Newman and Miss Woodward took their roles as a gesture of loyalty to the Actors Studio and the part it played in furthering their careers.

"We were fortunate we could take six months out of our lives to do this," said Paul.

The handsome, curly-haired actor, who spent three years riding U.S. Navy torpedo planes as a radioman in the Second World War, seems to have taken the advice of Clark Gable as a symbol of masculine virility to millions of feminine film-goers.

And Paul has found that the price of being a Broadway matinee idol is that on matinee days the throng of fans waiting at the stage entrance keeps him a virtual prisoner in the theatre until after the evening performance. He doesn't like mob scenes, or being gawked.

CREATIVE EXPERIENCE

Opening his second can of beer, his first refresher between shows, Newman remarked:

"An actor feeds to the satisfaction that he has given people a creative experience.

"But he doesn't get any pleasure out of the type of fan who comes up to him and says: 'take off your sun glasses—I want to see your blue eyes.' I tell them I can't—that I left my blue ones home at home."

Paul, who is built as trimly as a college quarterback, feels that the public unconsciously tends to think his screen roles reflect his own personality.

"Many got the idea I'm humorless, just because I play such bitter hard-driving physical characters. But I'm no Rock of Gibraltar.

"To me life is full of terrors. Life is terrifying to anyone who has a conscience.

"There are so many things that can literally scare the pants off you. Such moments that require you to stick your neck out. An actor is always committing himself every time he steps on the stage or before a camera—he's always beginning anew.

"But the only way to live is to try to overcome your own fears, by doing what you're afraid of, anything that frightens you ought to challenge you.

"I suppose what I hate most is non-action, or passivity. I swing by the moment. I like to feel I am part of the times.

"The biggest mistake most people make is trying to go through life without making any enemies. A person who has no enemies has no character."

AT THE BELLE — Barbara Rush, Dean Martin, Frank Sinatra, Bing Crosby, Sammy Davis and Edward G. Robinson, are co-starred in a wacky Technicolor-Panavision musical movie "Robin and the 7 Hoods", opening today, Monday, for one solid week, at the Belle Theatre in Belleville.

Major League Leaders

By THE ASSOCIATED PRESS

National League

	AB	R	H	Pct.
Clemente, Pitts.	421	64	147	.349
Williams, Chi.	432	72	143	.331
Sante, Chicago	403	64	132	.328
Mays, San Fran.	409	90	123	.323
Carty, Mil.	264	38	85	.322

Runs—Mays, 90; Allen, Philadelphia, 81.

Runs batted in—Boyer, St. Louis, Santo, Chi., 78.

Hits — Clemente, 147; Williams, 144.

Doubles — Williams, 29; Clemente, 28.

Triples — Pinaco, Cincinnati, Santo, 8.

Home runs—Mays, 32 Williams, 30.

Stolen bases—Wills, Los Angeles, 35; Brock, St. Louis, 26.

Pitching — Koufax, Los Angeles, 17-3, .773; Marichal, San Francisco, 15-5, .750.

Strikeouts—Koufax, 200; Drysdale, Los Angeles, 168.

American League

Olive, Minnesota	479	84	160	.334
Robinson, Chi.	339	57	105	.310
Manile, N. York	314	57	97	.309
Fregosi, L. Ang.	341	63	105	.308
Chance, Cleve.	366	34	81	.305
Tovar, Oliva, 86; Howser, Cleveland, 80.				

Runs batted in—Stuart, Boston, 86; Killebrew, Minnesota, 88.

Hits—Oliva, 160; B. Robinson, Baltimore, 129.

Doubles — Bressoud, Boston, and Oliva, 28.

Triples — Yastrzemski, Boston Fregosi and Versalles, Minnesota, 8.

Home runs — Killebrew, 39; Powell, Minnesota, 29.

Stolen bases—Aparicio, Baltimore, 43; Wels, Chicago, 16.

Pitching—Bunker, Baltimore, 12-3, .800; Ford, New York, 12-4, .750.

Strikeouts — Downing, New York, 162; Radatz, Boston, 140.

Football Scores

By THE ASSOCIATED PRESS

SATURDAY

National League

Baltimore 38, Philadelphia 17
Minnesota 21 New York 7
St. Louis 20 Green Bay 7
Detroit 38 Houston 27
Los Angeles 47 Dallas 6

American League

San Diego 28 Denver 20
Buffalo 26 New York 13

SUNDAY

National League

San Francisco 26 Cleveland 7

American League

Houston 38 Boston 7

Kansas City 21 Oakland 14

The Tracks

FORT ERIE, Ont. (CP)—Sound Stage, a four-year-old from Stafford Farm, scored the racing upset of the season Saturday at Fort Erie as he ran away with the $11,625 Autopilot Stakes Handicap.

Sound Stage defeated Puss 'n' Boots, a prohibitive 1-to-3 choice, Johns Champ also beat Puss 'n' Boots, finishing second, three-quarters of a length in front of the favorite.

The chestnut colt paid $13.20, $7.40 and $5.10 and combined with Johns Champ for a whopping $180.50 quinella.

In the co-featured Inglewood Handicap, Court Royal, owned by J. E. Frowde Seagram, held off Sweet Cee Cee and Golden Turkey and paid $11.90, $6.00 and $4.90 in winning the one mile grass event.

The daily double of General John and Buzzin returned a popular $22.00.

NAVY VETERAN

Actor Ernest Borgnine is a 10-year naval veteran of the Second World War.

Football Standings

By THE CANADIAN PRESS

Eastern Conference

	W	L	T	P	Pts
Montreal	1	0	0	23	3
Toronto	1	0	0	23	21
Ottawa	0	1	0	21	23
Hamilton	0	1	0	5	33

Saturday's Result

Montreal 33 Hamilton 5

Friday's Game

Hamilton at Ottawa

Sport Briefs

ANGELS TO MOVE

ANAHEIM, Calif. (AP)—Los Angeles Angels aligned a stadium rental contract with the City of Anaheim Tuesday, committing themselves to move their American League franchise here in 1966. The contract obligates the city to construct a stadium expected to cost $20,000,000 and seat about 45,000. The stadium site is about two miles from Disneyland and 25 miles by freeway from downtown Los Angeles.

BRAVES GET LARY

NEW YORK (AP) — New York Mets traded veteran pitcher Frank Lary to Milwaukee Braves today for Denny Ribant a wound right - handed pitcher from the Braves' Denver farm club of the Pacific Coast League. In addition to Lary, Milwaukee received a payment estimated at about $25,000.

TIES RECORD

KIEV (AP) — Irina Press of Russia, the 1960 Olympic champion, equalled the women's world record for the 80 - metre hurdles race with a time of 10.5 seconds in an international meet in this Soviet city Sunday. The world record was set by Gisela Birkemeyer of Germany in 1960 and equalled by Betty Moore of Britain in 1962.

WINS DEBUT

ROBBINS VL, Que. (CP) — Nabil el Shaki of Egypt made his professional marathon swimming debut Saturday by winning the 24-mile Lake St. John marathon through heavy choppy seas. Shaki finished the race in a time of 20 hours, 46 minutes, 21 seconds, a solid 12 minutes ahead of Abdel Latif Abo-helf, also of Egypt. Herman Willemse of Holland who had been favored to win the race, was pulled from the water after about 16 miles.

BELGIANS WIN

QUEBEC (CP) — Belgium on all the honors in Le Tour du St. Laurent bicycle race which ended here Sunday with a 30-mile closed-circuit run. Andre Rosiers was the best individual rider, covering the tough 1,000 - mile course with a total time of 44 hours, 40 minutes and 47 seconds. The 23 - year - old rider held a narrow 58-second lead over Rosiers' team mate Leon Pelkus, which he had maintained for the last four days. Total time for the first three members of the four-man Belgian team was 135:14:24, Poland was second with 136:09:40.

LANGCREST TRIUMPHS

WINNIPEG (CP) — Langcrest romped to a 14 - length victory, setting a track record for 1¼ miles, to win the $15,000 Manitoba Derby Saturday from a seven-horse field. The three-year - old colt, runnerup in Northern Dancer in this year's event, Plate, earned $10,425 of the $17,500 purse for owner S. J. Langill of Montreal. Langcrest won in 2:05 2-5, 1-4-5 under the old track record set by Retaliation in 1959. He paid $2.50, $2.20 and $2.40.

OTTAWA CADETS WIN

HAMILTON (CP) — Royal Canadian Sea Cadet Regatta Challenge Trophy, skippered by LC Don Fraser, won the National Sea Cadet Regatta Sunday with a maximum 31 3-64 points. The Fraser crew won three straight races to take the title. Second place went to the RCSCC Revenge from Penticton, B.C.

CJBQ Program Highlights

MONDAY

8.10—In the Sportlight. With Jack Dertine.
8.30—At The Top. The music of today's young adults.

TUESDAY

11.05—Why Not Call. Tom Hoddinott hosts the 'open mike' programme.
12.15—Noon News Round Up.
4.10—Early Date. With Al Hall.
7.40—Great Ole Opry. The stars of the Nashville Sound entertain.
9.30—Music in Shakespeare's England. Lutist Julian Bream as the Dream Concert of Viols, and the Purcell Quartet, directed by Imogen Holst.

CJBQ

FM 97.1 mc/s

Regularly scheduled programs on CJBQ AM are broadcast on CJBQ FM except during the following time periods

MONDAY

7.30—Evening Rhapsody.
8.30—Music As You Like It.

TUESDAY

9.10—Concert In Miniature.
12.33—Luncheon Interlude.
1.00—International Showtime
Light Music from the Netherlands.
2.05—Afternoon Concert.
3.00—Concert Hall.
4.10—Impressions Part 2
5.00—Concert Hall II
7.30—Evening Rhapsody.
9.30—Music As You Like It.

Rangers Defeat Aberdeen

GLASGOW (Reuters)—Rangers are the kingpins of Scottish soccer, got off to a flying start as the new football season opened Saturday.

Rangers opened the defence of their league cup with a 4-0 win against Aberdeen. They were in sparkling form and showed they are going to take a lot of stopping this season.

Wee Willie Henderson was the main threat to the Aberdeen goal. He laid on goals for Forrest, McLean (2) and Wilson.

Dundee United gave Glasgow rivals, Celtic, did not make such a happy start, being held to a goalless draw by Partick Thistle.

The two other teams in Celtic's section, Kilmarnock and Hearts, also drew, 1-1. The first of the second half was delayed seven minutes because of a rainstorm.

Upset of the day was at Dens Park where local rivals Dundee United beat Dundee 3-2 in a thriller match.

Biggest away win was at Ibrox where Dunfermline gave a dazzling display to beat Airdrie 4-1.

The Tracks

NEW YORK (CP) — Tosmah, lone filly in the field of 10, scored a 2½ length victory in the $115,000 Arlington Classic for three-year-olds at Chicago's Arlington Park Saturday.

The 3-5 favorite, Roman Brother finished fourth, failing to find running room most of the one-mile race.

Second was the lightly reckoned Lt. Stevens. Close by, a 70-1 shot, finished third.

Tosmah returned $17.60 $10.40 and $7.60.

The time over a fast track was 1:36 1-5.

Quiet Sport, N.J., Bold Lad ran the fastest six furlongs ever turned in by a two-year-old at Monmouth Park and won the $102,575 Sapling Stakes, running the three-quarters of a mile in 1:09 2-5 under 122 pounds.

The time slipped one-fifth of a second off the track record for two-year-olds set only a week ago by Bold Lad and Bold Experience. Both are Bold Ruler offspring.

Native Charger, a son of Native Dancer, was second three lengths in front of Sadair.

The payoff on the winner was $3.40, $2.20 and $2.20.

Gun Bow whipped Mongo by 10 lengths in the 1¼ miles of the $54,300 Whitney Stakes at Saratoga. Mongo was three lengths in front of Delta Judge. Gun Bow paid $3.80 and $2.70.

SARATOGA SPRINGS, N.Y. (AP) — Gun Bow, galloping winner of Saturday's $54,300 Whitney Stakes and outstanding candidate for horse of the year honors has been syndicated for $1,000,000.

A group of 10 will hold equal shares of $100,000 each. It includes Harry Albert and Mrs. John T. Stanley, in whose Gedney Farms Gun Bow was raced; and Kentucky breeders Warner Jones of Louisville and John R. Gaines of Lexington.

Bike SALES REPAIRS

We're your headquarters for accessories, service, sales. Wheel in! Or if you wish we will pick up and deliver your bike for repairs.

COOKE'S
KEYS & BICYCLES
WO. 8-8579 143 Front St.
(Opposite Park Theatre)

COMPLETE
TV & RADIO SERVICE
EXPERT REPAIRS ON
- RADIO AND HI-FI
- RECORD PLAYERS
- TAPE RECORDERS
- TV ANTENNA REPAIRS

OPEN ALL DAY WED. AND FRI. EVENING
CIRCLE TV SERVICE
(BELLEVILLE) LTD.
We specialize in Radio, TV, Antenna and Washer Repairs
— FREE PARKING AT REAR —
260 COLEMAN STREET DIAL WO 8-6791

Leafs Win One Out Of Three

By THE CANADIAN PRESS

Syracuse Chiefs and Jacksonville Suns continued their battle for the International League lead over the weekend splitting a pair of single games by shutout scores.

The Chiefs leaped into the lead Saturday on a 3-0 shutout fashioned by the 10-strike out pitching of Fyfe Bailey. They dropped two percentage points of the pace set by the Chiefs Sunday, losing a 1-0 one-hitter to Syracuse righthander Bruce Brubaker.

Third - place Buffalo Bisons moved to within 3½ games of first place with a 4-3, 4-2 sweep of a Sunday doubleheader with Richmond Virginians. The same teams played to a 7-1 tie Saturday night in a game that was called because of rain after 10 innings.

Toronto Maple Leafs, in fifth place, gained a game on the fourth place Rochester Red Wings over the weekend although the Leafs won only one of three games.

Toronto edged Columbus Jets 8-7 in the second of two Sunday games after losing the opener 3-2, and dropping a 4-2 verdict Saturday.

But Rochester lost three straight to Atlanta Crackers, 4-3 Saturday, and 6-3 and 7-0 Sunday. The three victories extended the last-place Crackers winning streak to four games, their longest of the season.

Wins Eastern Golf Title

KINGSTON (CP) — Al Jamieson of Peterborough, whose left arm is five inches shorter than his right as a result of a childhood disease, shot a 76-71—147 Saturday to win the eastern Ontario golf championship at the Cataraqui Golf Club.

The 22-year-old University of Western Ontario student was two strokes in front of Ray Gazeley of the host club who had a 78-71 — 149 over the windswept par 70 course.

Witold Wegrzewski of Ottawa, the 1960 winner, came in third with 76-75—151.

In a three-way tie for fourth spot with 152's were Cataraqui's Bob Murray and Dr. Jack Millburn and Ernie Bentley, both of Toronto.

Wins Ontario Soccer Cup

SUDBURY (CP) — Sudbury Flyers won the Ontario Soccer Cup Saturday by defeating Windsor Teutonia 2-1 in the second game of a two-game total-point series.

Flyers had won the first game 1-0 at Windsor.

Manuel Roche, Valerio Cecco and Manuel Tomassoni scored for Sudbury, while Tibor Vlah tallied for Windsor.

AT THE PARK — A thin red line of British soldiers defends a garrison against overwhelming odds of 4,000 highly militarized warriors in "Zulu," opening Thursday at two 20th Century Theatres, Centre Trenton and Park Belleville, through Embassy Pictures release. In technicolor and Technirama, the Joseph E. Levine presentation stars Stanley Baker, Jack Hawkins, Ulla Jacobsson, James Booth and Michael Caine.

TV - Radio Column

Jack Klugman Signs to Do Series Before Getting Emmy

By CYNTHIA LOWRY

HOLLYWOOD (AP) — Interviews with Jack Klugman usually start with one question:

"What on earth is the actor who won an Emmy for last season's finest dramatic performance doing playing father in one of three half-hour situation comedies?"

Klugman's response:

"I signed to do the show before I got the Emmy. Of course I'd never have done it if the Emmy had come first.

Klugman gave an impressive performance on CBS' "The Defenders as an actor whose leftwing political beliefs destroyed his career. In October he will turn up as a regular in a piece of NBC fluff called Harris Against the World. It's part of a comedy trilogy.

"They offered me a firm commitment for 26 weeks and I decided to take the show because it was important for me to get stabilized for awhile," Klugman said. "I found I was spending at least half my life out here in Hollywood and at a time when it was important for my boy, who is five, to have his father around more."

He sold his home outside New York and the family is here.

DOESN'T LIKE IT

"I really don't like it here," he said. "Sure, I know about the weather. I mean the technical of movie - making. I know a lot of really bad actors who do very well because they know the techniques and tricks. I think the actors should be able to perform and this camera should take pictures of them acting. I do not think that the camera should be the robot for the camera which is the trap you can get into.

"But this comedy is all right, I think. Anyway, I'll give it everything I've got."

Refreshingly COOL
TONIGHT
FIRST SHOWINGS
ONE COMPLETE SHOW STARTS 7.30

NEVER ON SUNDAY... or any other day . . . will you see a SELLERS called PETER, in a film so devilishly funny.

ADULT ENTERTAINMENT
THE BOULTING BROTHERS'
SELLERS PARKER JEANS SYKES MILES
HEAVENS ABOVE!
CARMICHAEL HANDL SHERMAN HOWARD PETERS
SECOND FEATURE: TANGLED IN THE WEB OF ESPIONAGE THEY WERE CAUGHT BETWEEN THEIR LOVE FOR HUMANITY AND THE FEAR OF TOTAL DESTRUCTION!
TONY BRITTON VIRGINIA MASKELL "THE RISK" PETER CUSHING IAN BANNON
"THE RISK" shown at 7.40 "HEAVENS ABOVE" 9.10

Warner Bros. right merrily present a Fast Moving Comedy with Music that is Uproarious
Frank Sinatra - Dean Martin - Sammy Davis, Jr.

ROBIN and the 7 HOODS
PETER FALK · BARBARA RUSH · VICTOR BUONO · Bing Crosby
Added Colorful Cartoon
WORLD PREMIERE
BELLE
1.45 3.40 7.40 9.35

THEATRE FEATURE TIMES

AT THE BELLE — Frank Sinatra, Dean Martin, Bing Crosby, Barbara Rush, Sammy Davis in "Robin and the 7 Hoods" in Panavision Technicolor. 2.10 - 5.30 - 8.35.

AT THE PARK — "The Risk", Tony Britton, Peter Cushing, Virginia Maskell, Ian Bannon, Cecil Parker, Isabel Jeans, Jan Holden. 2.00 - 5.00 - 8.00.

AT THE BELLEVILLE DRIVE-IN — (Show starts at dusk) "Journey to Reef", color, John Wayne, Lee Marvin, "Hell is for Heroes" Steve McQueen, Bobby Darin.

QUINTE Drive-In
TRENTON AT BAYSIDE
Just north of No. 2 highway on first road east of Trenton Air Station.
doris day james garner polly bergen
in ROSCO "Caper of Sidarling"
CINEMASCOPE COLOR BY DE LUXE
Adult Entertainment
WILLIAM HOLDEN TREVOR HOWARD CAPUCINE
THE LION
Belleville DRIVE-IN THEATRE
SHOW STARTS AT DUSK
NOW PLAYING—
2 Great Hits!
BOX OFFICE OPENS 8 P.M.

John Wayne in JOHN FORD'S DONOVAN'S REEF TECHNICOLOR A PARAMOUNT RELEASE
HELL IS FOR HEROES.
ALWAYS A COLOR CARTOON

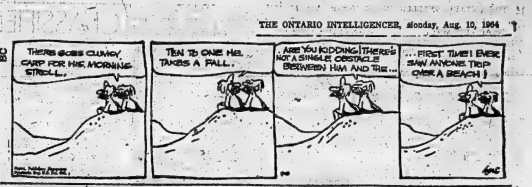

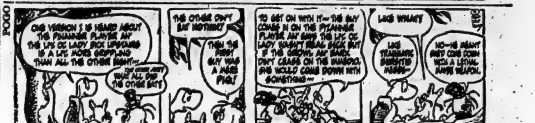

ACROSS
1 ----- ile, cacao
6 Dull thud
10 Fail to hit
14 Kind of race
15 Cupid
16 Leave out
17 Traditional maxim
18 ---------- of State
20 Beethoven's birth-place
21 Pacific Northwest salmon
22 Befitting a king
23 School near Windsor
25 Erase
26 Lit pass unused
29 In style
31 Once repealed
32 Ballplayer
37 Sediment
38 Religious anniversary
39 Learner (var.)
40 Catcher's environs (2 wds)
42 Greek letters
43 Conquer
44 Rise against authority
45 Mark with spots
49 Method of procedure
50 Wide-awake
51 Boil slowly
53 Unsophisticated
56 Members of cabinet
59 Out of the way
60 One line only
61 Edge of molding (var.)
62 Country of Asia
63 State of want
64 Spirited
65 Goose genus

DOWN
1 Cross-tempered person
2 Make over
3 Impetuous rush
4 Mineral of Quebec
5 Faculty of perception
6 Circular vessel
7 Augury
8 Wisconsin river
9 Go wrong
10 Tourist stop
11 Effigy
12 Al -----: bridge to paradise
13 Fashion
19 Exalt
21 School of seals
24 Number of Can. Provinces
25 Unclean matter
26 Sweeping stroke
27 Exchange premium
28 Part of the hand
29 Talks feverishly
30 Leg covering
32 Symbol of a covenant
33 Scottish novelist
34 Josip Broz
35 Pert. to the south
36 Soldier's station
39 Take flight
41 Trapper's trophies
42 Lake bottom
44 Line of seats
45 Legendary Syracusan
46 Put in proper positions
47 English coins
48 Used lever
49 Untidy
51 Therapeutic agents
52 In good order
54 Melodies
55 — fixes: fixed idea
56 State of alarm
58 Ornamental pendant
59 New Zealand vine

Saturday's Puzzle Solved:

8/10/64

Astrological Forecasts

By SYDNEY OMARR

For August 11

"The wise man controls his destiny — Astrology points the way."

Aries (Mar. 21 - Apr. 19): Stress is on patient approach to details. Could affect security, welfare of family members. Key is utilization of common sense. Take nothing for granted. Be thorough, aware. .

Taurus (Apr. 20 - May 20): If you give your best . . . problems can be eliminated. Serve well — and you will be served in return. Don't be afraid of changes. Welcome new ways, methods and challenges.

Gemini (May 21 - June 20): If you entertain in lavish manner . . . you will pay for it. Be practical. Realize there is power in simplicity. Refuse to put on airs. Be sincere, natural. Be yourself!

Cancer (June 21 - July 22): Tendency is to be impatient. This is caused by uncertainty . . . recognize this fact. Realize you will gain more through cautious approach. Events later in day will emphasize this.

Leo (July 23 - Aug. 22): Take care in dealing with relatives, in-laws. Be specific. Make sure there are no misunderstandings. Certain resentments have been "building up". Get them off your chest. But be diplomatic!

Virgo (Aug. 23 - Sept. 22): Aid forthcoming from friends—both emotional and material. Give others benefit of doubt. You need allies. You don't get them by being stubborn. Loosen up!

Libra (Sept. 23-Oct. 22): Time for new contacts, ideas, original approach. Key is exuding confidence. You can make circumstances work for you. Cycle is high . . . take advantage of it!

Scorpio (Oct. 23 - Nov. 21): What you require is at a distance. Today your intuitives intellect imparts that message. But it is up to your "practical side" to do something about it. Stress logical approach.

Sagittarius (Nov. 22-Dec. 21): Being versatile will create gain. Hold this as your subconscious . . . then when question arises, bring it to forefront. There are many routes to your goal.

Capricorn (Dec. 22 - Jan. 19): You are strictly on your own today. Don't depend on partners, agreements or promises. Be confident. Display talents, abilities. Superiors are watching—and on your side.

Aquarius (Jan. 20-Feb. 18): Good lunar aspect coincides with gaining of valuable information. Be perceptive. Recognize opportunity when it stares you in the face. Analyze bits of knowledge.

Pisces (Feb. 19 - Mar. 20): Look behind the scenes. Don't form conclusions based on superficial indications. Dig deep. Be analytical. Obtain hint from today's Aquarius message.

If today is your birthday . . . you would make fine teacher, student of law. You are progressive in outlook, capable of perceiving future trends.

. . .

General tendencies: Legal decision concerning property holds spotlight. Changes due.

(Copyright 1964, General Features Corp.)

PHONE FOR APPOINTMENT DAYTIME OR EVENING IN YOUR OWN HOME
Custom Tailored Clothes
NEWTT WILBUR
WO 8-9259
(Opp. Masonic Temple)
125 FOSTER AVENUE

Personal Property Losses
WHO LOSES?
YOU, more than likely—unless the loss is covered by insurance. You can guard against such loss, though—with a Personal Property Floater. Covers the loss whatever the cause — whether you're at home or travelling. Personal Property loss can be substantial. It's good business to INSURE!
JAMIESON BONE & CO.
FIRE - AUTO - ETC. INSURANCE
DIAL WO 8-6705 — 163 FRONT ST.

BELLEVILLE FAIR
AUGUST 17, 18, 19, 20
MORE . . . MORE . . . MORE . . . IN '64

WANTED MALE

GLASS & MECHANIC. APPLY KINGston Automotive Transmission Ltd., 391 Front St., Belleville. Aug.10-3t

HIGH SCHOOL MALE STUDENT or young man to assist at home of elderly gentleman. Apply in person 12 Alexander Street or Phone WO 2-3042 Aug.5-tf

WE'RE LOOKING FOR 1

To our reasonable honest Scotsman starts our Furniture Sales Training Course. It is no better no worse than others but is one type of business. We sell commercial, industrial, institutional equipment but no domestic selling. Our products are under-warranty, are sold on a unique selling plan that results in our men receiving repeat business, continually. Pros of this kind paid as orders are received. Expect to earn over $10,000 a month. Only investment is our training course. Only those 25 years or more considered. Contact Mr. Ken Hamilton The Certified Electric Company The Dundas Ontario. Aug10-2t

I NEED HELP - - -

OAA SUPERVISOR DALY SMITH needs full or part-time men to help him meet the demand for Ontario Automobile Association Memberships. Pleasant, dignified, good pay-ing work. No experience necessary, but a car is. For full information contact Daly Smith, 21 Hannah Street, Trenton, Ont. Phone 392-3511 Aug21-2t

NATIONAL COMPANY SEEKING LOCAL REPRESENTATIVES. NO TRAVEL REQUIRED. STARTING INCOME OPEN TO $500. MARRIED MEN AGE 27 TO 40. NO EXPERIENCE NECESSARY. COMPLETE TRAINING PROVIDED. FOR INTERVIEW, WRITE

MR. R. M. SINCLAIR
P.O. BOX 6,
KINGSTON, ONTARIO
Aug8-2t

MANDYMAN TO REPAIR AND refinish office desks. Contact Rose Manufacturing 2-3293, 230 to 330 P.m. Aug.10-3t

STATIONARY ENGINEERS Required by the National Gypsum Company, Gypsum, Ontario for construction. 60 to 72 hour week. Apply in person to Mr. Cotton or Mr. Hall. Telephone 372-3530 MP steam plant including dust collection, conveying controls, feed-water treatment, cooling water treatment, boiler flue gas analysis, lubrication, air compressors, plant and equipment maintenance etc. Make all necessary entries in log books and act as relief shift engineer. Must be certified. Salary $350 per month. Ontario 2nd class Engineer's certificate and have minimum of 5 years experience in high pressure plant. Apply stating age and giving full details of education and experience to the Employment Officer, National Research Council, 100 Bronoco Drive, Ottawa, Ontario. Quote competition No. 64-21 Aug8-3t

REQUIRED IMMEDIATELY

Moto Crane and
Backhoe Operator
Steady Work
Good Wages
Dial 962-2644 Kingston
Aug6-6t

WORM PICKERS FROM PICTON for Picton Golf Club. Meet Gallery at Golf Club 10 p.m. tonight. WO 2-3094. Aug.10-1t

WANTED WORM PICKERS Also will buy worms. Call Belleville between 6 and 8 at WO 2-3554 Aug10-1t

EXPERIENCED

DRIVER SALESMAN

Salary Plus Commission
Apply in Person Only
WOODLAND CLEANERS
514 Dundas East
Aug10-3t

WANTED FEMALE

EXPERIENCED PRACTICAL Nurse, Nursing Service Section 1st. riaste. References. Write to Box 24 Ontario Intelligencer. Aug7-tf

EARN EXTRA MONEY - SHOW Canada's finest line of more than 300 cards, wrap, Novelties etc. Over 350 items For free beautiful Catalog and outstanding samples or approval and the fastest service Jeandron Greeting Card Co 1253 King St E. Kitchener Ont. 1w13-Aug8

WOMAN FOR PART-TIME JOB Phone WO 2-3554 Aug.10-1t

35 to 45 years
TO START SEPTEMBER 1st
Uniforms Provided
10 to 30 Hours Weekly
Cruise Ships to Bermuda Annually
Short social Contacts Must be Pleasant
Apply in own handwriting, stating age, full history for past 5 years, where
WRITE BOX 84,
ONTARIO INTELLIGENCER
Aug8-10-12-14-16-18-21

BE [illegible] ...ds REQUIRED
...the home of
WO 2-3996 after 6. Aug6-tf

NO [illegible] ...THA MONEY $30 AND ...ome or earned by ...ple fabulous Christmas ...ting sensation in Island ...ntry-wide interference necessary. Our ...ustomers are ...ing up to ...ek at ...ends $25 ...00 Money Write today for Catalog and cards on approval and free Assortment Offer. Canadian Card Dept J 317 Cannon Hamilton Jy22-2t

DESK CLERK FOR MOTEL office, switchboard experience and typing an asset. Must be neat, well dressed, personable. Married women preferred. Apply Box 21, Ontario Intelligencer. Aug6-tf

WANTED MALE OR FEMALE

EXPERIENCED 1ST AND 2ND cook for restaurant work. Apply 257 Front St. Belleville. Aug10-2t

LOCAL BANK REQUIRES GIRL for part-time duties. Experience necessary. WO 2-3451. Aug8-3t

WANTED

WE URGENTLY NEED PROPERTY FOR SALE. If you are interested in selling, give us a call. We may have a buyer for you immediately, or possibly when you call our office 726 Dundas East and look at our listings.
D. J. CROSBY,
Insurance and Real Estate Ltd.
43 Bridge East
PHONE WO 2-4411
Aug10-tf

URGENTLY REQUIRED
Listing of 2 - 3 - 200 farms cash or good farms. Our agents will give you immediate attention and appraisal with no obligation.
H. KEITH REALTY LTD.
EASTERN ONTARIO OFFICE,
OMAR CHISHOLM,
R.R. 5 BELLEVILLE
WO 2-7686
Aug8-2t

RECORD PLAYER WITH AM-FM Radio Combination Wanted. Write Box 26, Ontario Intelligencer.

OLD CARS AND TRUCKS FOR wrecking. Bill's Auto Wreckers. Auto Wreckers. WO 2-3284.

WANTED PIANOS IN EXCHANGE for Organs. Phone 962-2644 Harriet Co WO 6-5331 B4-tf

AGENTS WANTED

WOULD YOU LIKE TO REALIZE $10.00 weekly, full time, $5.00 spare time? Sell one of the most wanted and finest line including complete assortment of gifts and products. Write to: Fraziles, Dept. G, P. 1600 Bolechmier, Montreal 25. Aug10-1t

EMPLOYMENT WANTED

FIRST CLASS CHEF, MANAGER seeks position plans menus for fine cuisine. WO 3-3888

CHILD CARE BY THE DAY IN my home. Call WO 2-3554 Aug.10-1t

HOME RENOVATIONS PAINTING Free estimates Free service WO 2-7241. C2-12

REAL ESTATE WANTED

WE HAVE A BUYER WAITING with cash payment for a home in Area 4, WO 2-3136

WE HAVE A CASH CLIENT FOR A LOT INSIDE THE CITY.
CALL WO 2-3181
J. E. McKINNEY
REAL ESTATE
Aug6-3t

HAND-TO-SELL HOMES. IF YOU are having trouble selling your home, give me a call. WO 2-3136 Doug Grant Real Estate. Aug7-3t

ROOM AND BOARD

DOUBLE ROOM IN PRIVATE home, parking available or bus to Belleville. Phone 962-2644 or WO 2-3953. Aug.10-1d

FURNISHED PLEASANT CLEAN bedroom with private washroom. Suitable for one or two gentlemen. WO 2-3472.

FURNISHED ROOM, DOUBLE or single with private entrance. Phone WO 2-3994. Aug.10-2t

ROOM AND BOARD OR ROOM for young man, share room, close downtown. 8 5-6pm. Aug10-1d

NICE ROOM OR ROOM AND board for gentleman. Close distance from Bata Plastics. Apply 10 Jubilee Crescent. Phone August 21. WO 2-3740. Aug10-3t

DRESSMAKING

ALTERATIONS AND DRESSmaking, suits, dresses, etc. Phone WO 2-2301. Aug10-6t

ALTERATIONS AND DRESSmaking, coats, dresses, etc. Phone WO 2-2301. Aug7-6t

TO LET

CENTRALLY LOCATED 4 ROOM apartment. Heated. Unfurnished. Garage. $85. monthly. WO 3-3180.

3 BEDROOM BUNGALOW, GARAGE on lot 100 x 200. Close to schools, shopping, and bus service. Immediate possession. WO 2-4611.

MODERN 3 BEDROOM BRICK house, 136 Wright Avenue, $130. monthly. Available September 1st. Contact Victoria and Grey Trust WO 2-4402. Aug10-tf

FOUR ROOM UPPER, HEATED Apartment. Phone WO 2-3994 after 5p.m. Aug.10-2t

ONE AND 2 BEDROOM APARTments in new modern brick building and driver supplied electric heat. WO 2-3554 Jy16-tf

3 BEDROOM APARTMENT, 2 West Moira St. $80 monthly Call WO 2-4611 Aug7-tf

SELF-CONTAINED FURNISHED 3 room apartment third floor $40/61 Front 963 monthly Apply 345 Bay Rowland or WO 2-3554 after 6. Jy15-tf

AVAILABLE SEPTEMBER 1st

2-BEDROOM APARTMENT

Stove and Refrigerator Included
Laundry Facilities Available
Equipped fully area for children
Ample Parking WO 2-3554

Now Available for
Immediate Occupancy
Includes

SWIMMING POOL

On Harmony Road
W. J. McCormick
Realty Ltd.
89 STATION STREET
WO 2-3287
Evenings WO 2-2619
OPEN EVENINGS UNTIL 9 P.M.
MEMBER OF THE BELLEVILLE REAL ESTATE BOARD
Jy2-eve-tu-t-tf

MODERN, HEATED, FURNISHED, 1-bedroom apartment near bus. Fireplace bath, parking. WO 2-3968. Aug7-tf

FURNISHED BEDROOM, QUIET home Centrally located. Gentleman preferred. WO 2-3968. Aug6-tf

SPACIOUS HEATED UPPER DUplex, 3 bedrooms, large living room, Convenient to shops and bus. Aug10-tf

EAST SIDE LOCATION. CENTral, 4½ bus route, all-contained, heated, unfurnished flat, with garage. WO 2-4000. Aug5-tf

FURNISHED APARTMENT for rent home Centrally located Gentleman preferred. WO 2-3968. Kitchen, living room, bedroom, bath. Heat and hot water. Business people. Apply after 5 p.m. 345 Bay Rowland. Aug7-tf

UPPER DUPLEX APARTMENT 80 Cedarn Street, 3 bedrooms, living room, kitchen, bath, separate entrance and garage. $85 month. Available September 1st. WO 2-3027 Aug7-tf

3 BEDROOM LUXURY MODERN 3 years old. $110 monthly. WO 2-3554 between 9-5 p.m. Aug5-tf

A HOME AWAY FROM HOME YMCA 40 Campbell St. Single rooms reasonable rates. Ph WO 2-3491 Aug5-tf

HIGHLAND AVENUE

3-bedroom freshly decorated apartment. Broadloom. All conveniences. Garage. Adults. $80 heated.

WO 2-4875
Aug10-3t

IDLEWOOD MANOR
364 SIDNEY STREET
NOW AVAILABLE
SPACIOUS SUITES

Featuring — 1 or 2 bedrooms, fully tiled bath, ample closets, automatic laundry 24-hr. hallway service, colourful decorator "custom" heat control, elevator, intercom, school and bus "to" 2-zo bus area centre.

Immediate Possession
WO 8-7160
M-tf-13-tf

MODERN, 3-ROOM, SELF-CONtained, heated apartment with fridgerator, stove and washer supplied. Adult preferred. Available immediately WO 2-3135 or WO 2-4000. Aug7-tf

BATCHELOR APARTMENT, SELFcontained, heated, unfurnished, hydro and water included. Suitable for one person. North Front. WO 2-3272. Aug7-3t

2-ROOM, HEATED APARTMENT bath, ground floor. Dundas East. WO 2-3554. Aug7-tf

3-BEDROOM, SELF-CONTAINED, upstairs, heated apartment. Child welcome. Available 1st Sept. 78 Queen, WO 8-9923. Aug7-3t

BRIGHT 4-ROOM UPPER DUplex, all heated, storage space, basement, separate entrance, 3-piece bath, built-in cupboards, hardy fences, central, adults. WO 2-8189. Aug5-tf

ONE OR TWO BEDROOM APARTMENTS

New Modern Apartment Block
Bus Service at Door
Stoves and Refrigerator Included
Laundry Facilities Available
2 Bedrooms — $100.
1 Bedroom — $95.
Apply Superintendent
Apt. 23, 45 Benjamin St.
Jy22-tf

SMALL UNFURNISHED APARTment, downtown, three rooms and bathroom. Phone WO 2-2284 after 6 p.m. Jy22-3t-Apr-4-6-8-10

185 DUNDAS STREET EAST, DEsirable three room apartment, approximately 1,000 square feet, heated, hydro supplied, stove and refrigerator supplied, parking facilities. Ample paved parking on premises. Apply Superintendent 100 Princess Street Kingston, Ont. Phone 542-2646 Jy28-3t, Ag-6-6-8-10

THREE BEDROOM UPPER, TWO one bedroom apartments on ground floor, newly decorated. Available September 1; $70 and $60. Phone WO 2-3554 Aug6-tf

NEW MODERN COTTAGE, 2 BEDrooms, full bath, oil heat, insulation, modern conveniences, good location, Shannonville Township nearby. A lovely cottage, sleep 6 or 7. Open August 15. Phone Mrs. Bruce R. Walker, Bloomfield, 393-5340. Aug6-tf

FURNISHED APARTMENT

EXCELLENT LOCATION
OLDER EAST HILL

2 bedrooms, well decorated, Modern. Electric heat. Fully furnished $110 monthly. Utilities including services

GERALD JOYCE
REALTY LTD.
WO 2-3326
Aug6-tf

1 OR 2 BEDROOM APARTMENTS

New Modern Apartment Block
In Residential Area
Close to Downtown

Stove and Refrigerator Included
Laundry Facilities Available
Equipped fully area for children
Ample Parking WO 2-3554

Now Available for
Immediate Occupancy
Includes

SWIMMING POOL

On Harmony Road
W. J. McCormick
Realty Ltd.
89 STATION STREET
WO 2-3287
Evenings WO 2-2619
OPEN EVENINGS UNTIL 9 P.M.
MEMBER OF THE BELLEVILLE REAL ESTATE BOARD
Jy2-eve-tu-t-tf

CLASSIFIED ADVTS.

TO LET

3 ROOM HOUSE GAS FURNACE. WO 2-3218 after 7 p.m. Aug.10-3t

2 ROOM APARTMENT, HEAT, HYdro, Hot water, Frig. Stove, Bedroom, Use of Sunroom, Bathroom. WO 2-3554. Aug.10-3t

LOWER DUPLEX, CENTRAL, EAST Hill, large living room, kitchen, bath and furnace, bedrooms. WO 2-3554. Aug.10-3t

HEATED FURNISHED BEDROOM for gentleman without children. Use of kitchen, bathroom, laundry facilities. Full School location or business location. Parking space and washing facilities. WO 2-3554. Aug.10-3t

SIX ROOMS, GROUND FLOOR apartment, stove and frig. full laundry facilities, hydro and water supplied. Suitable for business couple or two adults. Phone WO 2-4077 after 5.30 p.m. Aug.10-3t

3 BEDROOM HOUSE AT 5 KERMAN Street in Bloomfield. $80 monthly. No inside conveniences. Aug.10-1w

GROUND FLOOR ONE BEDROOM apartment, heated, furnished, $80 monthly. Louis Vanover Broker, WO 2-4611. Aug.10-3t

3-BEDROOM HOUSE, AVAILable 1st of September. 10 Ann East Belleville. Phone WO 2-4578 after 5.30 p.m. Aug.10-3t

FURNISHED 3 ROOM APARTMENT, upstairs. Phone WO 2-3968. Available Sept. 1st. WO 2-3218.

3-BEDROOM UPSTAIRS UNHEATED apartment. Available Sept. 1st. Private entrance. No objection to children. WO 2-3218. Aug7-3t

SEMI-DETACHED HOUSE WITH three bedrooms, modern kitchen and bath and kitchen heated by oil. WO 2-4611. Aug7-tf

2-BEDROOM UPPER APARTment, 12 West Moira, $85. Gas heat. Louis Vanover Broker, WO 2-4611. Aug7-tf

3-ROOM FURNISHED BACHELOR apartment. Heat and hydro supplied. Phone WO 2-4077 after 5 p.m. Available August 16 to 8-8532. Aug7-3t

BELLEVUE APARTMENTS — modern 2 bedroom floor plan sealed suites. Janitor service with fridge and stove. Aug7-tf

3 BEDROOM HEATED APARTment, 2nd floor. Dundas East. Available August 1st. $85 — $85 monthly Harry Virtue & Son Limited WO 2-4411 Jy2-tf

COMFORTABLE BUILDING ON 800 square feet will finish to suit tenant. Phone WO 2-3554 or WO 2-4410. Jy2-tf

TWO BEDROOM UPPER DUPLEX 280 John St $45 monthly WO 2-3968. Aug7-tf

THREE ROOM UNHEATED apartment on ground floor, newly decorated $50/61 Front St WO 2-3194. Aug7-tf

APARTMENTS AND HOUSES to rent. Louis Vanover Realty Broker, WO 2-4346. Office 247 Dundas East. Aug7-tf

SELF-CONTAINED APARTMENT Close to downtown. Heated, Frig. chan zabe-bath Heated Hot water. Apply 345 Bay Rowland or WO 2-3554 Boyce and Sons 350 Front St. Jn20-tf

COTTAGES TO LET

HOUSEKEEPING COTTAGES

Fully Equipped
ON MISSISSAUGA LAKE
Vacancies August 15th on
Also SHOR LOTS FOR SALE

MRS. ARTHUR BAUDER,
R. R. 2, Cloyne, Ontario
Jy18-tf

DELUXE FURNISHED COTTAGE, 4 bedrooms, all conveniences, hot water heat, boat. Box 1, Colonna Ontario. Jy15-tf

LUXURY PRIVATE COTTAGE, 2 bedrooms and sleeping cabin. Fully furnished and equipped. Available August 1st. sandy beach. Phone WO 2-3554 Jy15-tf

CHESTERFIELD SETS, STEREO combinations, chrome dinettes, juke boxes, kitchen cabinets, refrigerators odd antiques, etc. at Ralph's Big Country Furniture and Auction Barn. 580 Wallbridge Road, Phone 962-2644 3 p.m. — 9 p.m. Jy29-12t

HEATED APARTMENT WITH Your present problems solved by rentals or new installation of gas and oil furnaces Small down payment. Balance on easy terms Estimates installed by Jack Leslie Ltd. Bell Telephone Building 16 Bell St. Trenton 392-3511 or Harriett Street WO 2-6170 Jy4-tf

POLAROID CAMERA, LAND 900 series, excellent condition, with flash accessories, excellent carrying case, $75. Phone WO 2-3141.

DINING ROOM SUITE, OAK, perfect condition; Continental bed, complete with springs and mattress; miscellaneous furniture and articles. Phone WO 2-3554 after 6 p.m.

JUNS BOUGHT SOLD TRADED and repaired Habits tackle Fishing Supplies. Ralph's Big Country Furniture and Auction Barn 580 Wallbridge Road, Phone 962-2644 3 p.m. — 9 p.m. Jy29-12t

TYPEWRITERS — GOLDEN Falcon Complete line of Remington Portables. Also used and used trailers Richards Trailer Sales 1 mile East of Belleville on Highway 2 Street Ex- Trenton EX 3-2331 Jy11-6t-tu

NEW COOLING FOOT SPRAY Relieves Athlete's Foot Quickly. Synthetic Cooling relief for itching irritated feet and aids treatment of athlete's foot $1.50 Lathams Drug Store. Jy18-1w

MOTO MASTER
Backhoe Attachments
Original Equipment Quality
18,000 Pound Capacity
Loop or Bayonet Type. $3.83 each
Cash Flo Plus 24.36 each
CHARGE IT with INSTANT CREDIT
CANADIAN TIRE CORPORATION
Jy25-tf

TO RENT

½ TON STAKE TRUCK LOCAL small trips by the hour and by the day WO 2-3218 M-tu-tf

WANTED TO BUY

USED INSTRUMENTS, ANY CONdition cards Kenmore Musical Supplies, 324 Front St. WO 2-3178. Aug7-tf

DIAPER SERVICE

DIAPER HOME LAUNDRY SERvice, Belleville. Free pick-up Ideal baby gift. WO 8-6202 Jy29-tf

BUSINESS OPPORTUNITY

MANAGER — MANAGER
Belleville branch Music Manufacturer requires public relations minded driving record Some business background. Three to four thousand Dollar investment required. Write Box 90, Ontario Intelligencer. Aug7-3t

AUTOMOTIVE

'61 FORD RECONDITIONED 6 PASSEN-ger 4 door sedan, radio, heater, full seats, (removable). Low Mileage. Under warranty. Phone WO 2-3554 Aug.10-2t

1961 FALC. Ford, 6 cyl. Standard, condition, 750 Cubic Street, Trent, 968, WO 2-3554 Aug.10-2t

PRICED RIGHT FOR QUICK SALE Pontiac Convertible, 62, power brakes, power steering, V-8, automatic, radio, white walls. WO 2-3554. Aug.10-2t

FORD TRACTOR AND PLOW, 1953 WO 2-3554 Aug.10-2t

38 SPORTS CAR CONVERTIBLE, 4 cyl. Standard, radio, heater, WO 2-3554 Aug.10-2t

1963 RAMBLER CLASSIC 660, 6 cyl. Standard, radio, heater, WO 2-3554 Aug.10-2t

1963 RAMBLER CLASSIC 660, 6 cyl. Standard, radio, heater, WO 2-3554 Aug.10-2t

REPOSSESSION
CENTRE
1959 METEOR
RIDEAU SEDAN

Finished in Ice Blue Shell Seize and Tinted Glass. Power steering, power window, set off with accessories, easy operating Ford-O-Matic transmission, custom push-button radio. This is a sharp automobile in every detail. Available for only $695.00 or will be sold for the balance owing of $495.00 and assume monthly payments of $29.00 per month. No payment until first of September.

Contact the Manager
WO 8-9000
646 DUNDAS ST E.
Open 9 A.M. TILL 10 P.M.

FRONT END ALIGNMENT
Only $6.95
John Sean Volunteer Equipment
WHEEL BALANCING
$1.25 per wheel
YOU HAVE MORE AT
CANADIAN TIRE
Save of, to 50% on Parts
WO 2-4711
Jy24-tf-tu-tf

REPOSSESSION
CENTRE
'57 CHEVROLET
Bel-Air, 4-door Sedan

Finished in two-tone Lime Green with matching interior, custom vinyl leather and vinyl interior, set off with chrome accessories, equipped with the high thrift 6 cylinder motor, fine quality Body by Fisher, custom radio, 2 speed windshield wipers, white sidewall tires, this car has been serviced by factory trained mechanics, and will be sold for the balance owing of $895.00 or will assume monthly payments of $29. per month. No payment until first of September.

CONTACT THE MANAGER
WO 8-9000
646 DUNDAS ST E
OPEN 9 A.M. TILL 10 P.M.

REAL ESTATE FOR SALE

D. J.
CROSBY
Real Estate Limited
Member
of the Belleville Real Estate Board
229 FRONT STREET

WE ARE SELLING!

Because we have the best values in the City. Just look at these terrific savings and compare.

TAVE $1400

On this immaculate 3-bedroom brick bungalow which is only 2 years old. Well built with 4-piece bath with a beautiful vanity. Bright cheerful kitchen with dinette. Very nicely decorated with feature panel in rec room. Low down payment will handle, make us an offer.

NEW

4-bedroom brick bungalow. Large bright living room, kitchen, with built-in oven and range. Tiled bath. All modern and new. Be sure to see these homes if you need lots of room.

$1000 DOWN

will give you possession of this solid brick home on the East Hill. This building is presently used as a duplex and returns good returns. The newcomer could rent one apartment and live free. Owner forced to sell due to illness. Open to offers.

MASSASSAGA ROAD

272' excellent level bay frontage property on 3½ acres. Stoney and a half house, with modern kitchen and bath. Large modern kitchen, panelled living and dining room and a new gas heating system. Asking only $10,000 and worth every penny.

OWNER MOVED MUST SELL

Exceptional 3-bedroom brick bungalow on Maple Drive. Owner has been moved out of province. Has instructed us to advertise this well above average home on a quiet street.

— Evenings Call —
JACK LINTON ..... WO 8-3631
LYLE STOUFFER ..... WO 2-3090
LES LENNOX ..... WO 2-1860
TED SAUNDERS ..... WO 2-4411

HOUSE, COTTAGE AND BUILTto stock on Bay Shore. WO 2-7383 or WO 2-1330 Aug7-3t

LOWEST NEW HOME PRICES IN BELLEVILLE or KINGSTON

In a 'ROLLINS HOME' you get the revolutionary extra Low Price Design make roofs many times stronger

ROLLINS

CONSTRUCTION LTD.
WO 8-5595

BRICK AND STONE
TRI-LEVEL HOME

On the Bay of Quinte at Redeemerville Road, 3 years old. Finished throughout, hardwood, carpeted, 3 bedrooms stone fireplace 3/4 living room, dining room, bath, custom furniture

PHONE OWNER
WO 2-2405 Aug4-tf

AUTOMOTIVE

'64 G.M.C. ½-TON 127" WHEEL base. Fleetside. Low mileage Under warranty. Phone WO 2-3554 Asking price $2,395. Aug.10-2t

REPOSSESSION
CENTRE
1959 METEOR
RIDEAU SEDAN

Finished in Ice Shell Seize and Tinted Glass. Power steering, power window, set off with accessories, easy operating Ford-O-Matic transmission, custom push-button radio. This is a sharp automobile in every detail. Available for only $695.00 or will be sold for the balance owing of $495.00 and assume monthly payments of $29. per month. No payment until first of September.

Contact the Manager
WO 8-9000
646 DUNDAS ST E.
Open 9 A.M. TILL 10 P.M.

FRONT END ALIGNMENT
Only $6.95
John Sean Volunteer Equipment
WHEEL BALANCING
$1.25 per wheel
YOU HAVE MORE AT
CANADIAN TIRE
Save of, to 50% on Parts
WO 2-4711
Jy24-tf-tu-tf

REPOSSESSION
CENTRE
'57 CHEVROLET
Bel-Air, 4-door Sedan

Finished in two-tone Lime Green with matching interior, custom vinyl leather and vinyl interior, set off with the high thrift 6 cylinder motor, fine quality Body by Fisher, custom radio, 2 speed windshield wipers, white sidewall tires, this car has been serviced by factory trained mechanics, and will be sold for the balance owing of $895.00 or will assume monthly payments of $29. per month. No payment until first of September.

CONTACT THE MANAGER
WO 8-9000
646 DUNDAS ST E
OPEN 9 A.M. TILL 10 P.M.

REAL ESTATE FOR SALE

D. J.
CROSBY
Real Estate Limited
Member
of the Belleville Real Estate Board
229 FRONT STREET

WE ARE SELLING!

Because we have the best values in the City. Just look at these terrific savings and compare.

TAVE $1400

On this immaculate 3-bedroom brick bungalow which is only 2 years old. Well built with 4-piece bath with a beautiful vanity. Bright cheerful kitchen with dinette. Very nicely decorated with feature panel in rec room. Low down payment will handle, make us an offer.

NEW

4-bedroom brick bungalow. Large bright living room, kitchen, with built-in oven and range. Tiled bath. All modern and new. Be sure to see these homes if you need lots of room.

$1000 DOWN

will give you possession of this solid brick home on the East Hill. This building is presently used as a duplex and returns good returns. The newcomer could rent one apartment and live free. Owner forced to sell due to illness. Open to offers.

MASSASSAGA ROAD

272' excellent level bay frontage property on 3½ acres. Stoney and a half house, with modern kitchen and bath. Large modern kitchen, panelled living and dining room and a new gas heating system. Asking only $10,000 and worth every penny.

OWNER MOVED MUST SELL

Exceptional 3-bedroom brick bungalow on Maple Drive. Owner has been moved out of province. Has instructed us to advertise this well above average home on a quiet street.

— Evenings Call —
JACK LINTON ..... WO 8-3631
LYLE STOUFFER ..... WO 2-3090
LES LENNOX ..... WO 2-1860
TED SAUNDERS ..... WO 2-4411

HOUSE, COTTAGE AND BUILTto stock on Bay Shore. WO 2-7383 or WO 2-1330 Aug7-3t

LOWEST NEW HOME PRICES IN BELLEVILLE or KINGSTON

In a 'ROLLINS HOME' you get the revolutionary extra Low Price Design make roofs many times stronger

ROLLINS

CONSTRUCTION LTD.
WO 8-5595

BRICK AND STONE
TRI-LEVEL HOME

On the Bay of Quinte at Redeemerville Road, 3 years old. Finished throughout, hardwood, carpeted, 3 bedrooms stone fireplace 3/4 living room, dining room, bath, custom furniture

PHONE OWNER
WO 2-2405 Aug4-tf

AUTOMOTIVE

1 ST
ANNIVERSARY SALE
'64 Rambler
STOCK CARS ONLY
10c
FOR EACH OPTION
ON THE CAR
Example :
RAMBLER 220
2-Dr. SEDAN

Basic Price	$2,498.00
Automatic	195.00
Radio	96.50
Reclining Seats	31.95
Two-tone	24.00
	$2,845.56

RAMBLER 220
2-Dr. SEDAN

Basic Price	$2,498.00
Automatic	.10
Radio	.10
Reclining Seats	.10
Two-tone	.10
	$2,498.40

Carl Jones
MOTORS LTD.
30 College St. West
WO 8-5566
"Belleville's Family Dealer"

REPOSSESSION
CENTRE
1956 CHEVROLET
4-door Sedan

Finished in Raven Black with Sharp Black interior, set off with perfect chrome, economy 6 cyl. motor, trouble-free standard transmission, a car you must see to be seen and driven to prove its true value, will be sold for the balance owing of $395.00 or assume very low monthly payments of $23.00 per month No down payment required. No payment till the end of September.

Contact the Manager at
WO 8-9000
646 DUNDAS ST. E.
OPEN 9 A.M. TILL 10 P.M.

REAL ESTATE FOR SALE

RENT, PAYS MORTGAGE

CLOSE TO TRENTON AIRPORT at BAYSIDE. Excellent residential area. Live in a self-contained 3-bedroom apartment. Insulated large living room, modern kitchen and spacious bathroom and let the revenue from the other modern apartment pay your mortgage. All on one floor, ranch style bungalow, separate entrances. Call tonight for an appointment to inspect. This could be that what you have been looking for. Asking price only $14,900.00.

GARDENING YOUR HOBBY?

You will have plenty of space for a lovely garden on this 132' lot. PLAZA HOMES is the location, and the attractive brick bungalow with carport features 3 bedrooms, living room dining room and lovely kitchen. Lots of room in the full basement for a future family room. Priced at $16,900.00. $2,000.00 DOWN. One N.H.A. mortgage for the balance. Price $18,450.00.

6 BEDROOMS

Charles Street Close to schools, churches and downtown. A real family home — large kitchen — 2 baths — rec. room in basement into self-contained apartment. Asking price $13,500.00.

W. J. McCormick Realty Ltd.

89 STATION ST. BELLEVILLE

OPEN EVENINGS 7-11, 9.00 P.M.
MEMBER OF THE BELLEVILLE REAL ESTATE BOARD

GORDON WOODS Real Estate Broker

Member of the Belleville Real Estate Board
139 FRONT STREET

EAST SIDE

Excellently clean, 3-bedroom brick bungalow, Hollywood kitchen, Recreation room. Asking $14,500.

$13,900.

3-bedroom brick bungalow with carport. Good condition. Nicely decorated.

$12,500.

East Side well built bungalow, 2 bedrooms, full basement. 3½% mortgage.

FORIN ST.

4-bedroom, brick. Huge living room and dining room. Full basement with oil furnace.

$1,380. DOWN

Only mortgage. Modern clay brick bungalow. Fully decorated. Large kitchen. N.H.A. financing.

GOLFDALE

Just a nice 3-bedroom bungalow with full basement. Asking $18,000.

HOLDEN ST.

Clean, nicely decorated and in good condition. 3 bedrooms, large living room and dining room. Full basement.

ROLLINS DRIVE

2-year-old, 3-bedroom bungalow with carport. Perfect condition. See this!

OPEN: DAILY 6-8 P.M.
SUNDAY 2-6 P.M.
IF NO ANSWER CALL
GORDON DETLOR — WO 2-4174
GORDON WOODS — WO 2-4174
NELSON BURSHAW — WO 2-7062

WEST SIDE $13,500.00

A home carries for only $82.00 monthly including taxes. A 3-bedroom brick bungalow with full basement. Large Hollywood kitchen, really nice living room. Has easy gas heating. Real Low down payment available.

DUNDAS ST. E. 2-STORY DINING ROOM

Very close to downtown this home is in first class condition. It has 3 bedrooms, nice kitchen, living room, dining room, basement and garage. Asking $11,900.00.

LINGHAM ST. DUPLEX

At only $8,500.00 with an income of nearly $2,000. Yearly, this is a very good investment. Taxes only $190.00. Has two apartments of 2 bedrooms, each self-contained.

GERALD JOYCE REALTY LIMITED

274 FRONT STREET
PHONE WO 5-3228
Member of the Belleville Real Estate Board

ESTATE SALE
EXCELLENT INCOME
DUPLEX

9 rooms downstairs, 4 rooms upstairs. Double garage. Hot water heat with coal. East Hill.

WO 2-3854

Aug-11-tf

COTTAGES ON KORLIN — CONSECON — PAPINEAU FRASER — SHANNON LAKES

Cottages for sale. Excellent value. If interested, agents from the north will be pleased to show you at our Eastern Region Office.

H. KEITH BEATTY LTD.
R.R. 3 BELLEVILLE
WO 2-7686

Aug-3-tf

SIX BUILDING LOTS AND about two acres of commercial property on one lot on HWY. 2 and at city WO 8-9504.

Aug-31

TWO-YEAR-OLD THREE-BEDroom log brick bungalow, fully modern, on Highway 2, Trenton and 401. Phone WO 7-2111.

Aug-31

BRICK AND STONE TWELVE-unit franchised or unfurnished home on the Bay of Quinte at Redperville Road 9 bedrooms Phone owner, WO 2-3002

Aug-31

PRIVATE SALE

4-BEDROOM, SPLIT LEVEL AT 6 STANLEY PARK DRIVE

Large lot, beautiful trees in front with two patios. Separate dining room, two bathrooms, laundry room, finished family room with fireplace.

Seen by Appointment
Phone Owner : WO 2-3002

Aug-10-41

MONEY TO LOAN

DO YOU NEED MORTGAGE MONEY?

If you are in need of $ 1st or 2nd mortgage why not come to see us. We have a plan to suit your requirements. Loans available up to 95% of the value of the property.

Competitive Rates of interest. Why not discuss with people you know?

Confidential Service.

FRANK S. FOLLWELL
REALTOR

400 Front Street — Belleville
Phone WO 8-6795
M-tf-cn-c-5-42

Mortgage Loans
1st or 2nd

For $2,000 TO $25,000
(Up To 90% Of Appraised Value)
TO REFINANCE
A PRESENT MORTGAGE
FOR HOME IMPROVEMENT
AND DEBT CONSOLIDATION
REPAY AT ANY TIME

Let us help you save $$$

LOAN	AMT PER MONTH
$2,500	$17.23
$5,000	$34.45
$8,000	$53.52
$10,000	$68.90
$7,500	LOANED

HERBERT SIMROD
Real Estate & Mortgage Broker
EX 2-8113 or WO 3-8610
M-y-15-tf

VACATIONS

MARBLE LAKE LODGE, HOME cooked meals, housekeeping cottages, sandy beach, boats, motors. Phone Glen Ross 613-9-32 Tichborne 613-378-2222

Aug-31

SERVICES

S & R CEMENT and TILE

All types of cement floors Ceramic tiles, floor tiles and Terrazo

All Work Guaranteed
Call Belleville WO 2-0684
Or Trenton EX 2-4312

Jy7-12

CONTRACTS & PROPERTY FOR SALE

BAPTISTE LAKE

An Eden like setting in the Land of Hidden Lakes, created for leisurely summer living.

Mile upon mile and thousands of acres of water travel and exploration. Turn left at Bird's Creek, North of Actinolite to sign. Lake front 125 foot sand beach lots at $1370 up.

OPEN - WEEKENDS
Information
BAPTISTE
Lake Development
583 KING STREET
Peterborough, Ontario
Jy29-13t

CLOCK AND WATCH REPAIRS

NEW LOCATION! BANK DOMINION 323 Colman Street. Qualified Watchmaker. Special rates. Service.

Jy29-13m

LOST

BROWN WALLET LEATHER G.M. engraved, with rum. Reward. Finder please phone WO 7-2042. Ronald David Malloy, 165 Church Street, Belleville, Ontario.

LOST ON FRIDAY, PLAT WEDding ring, vicinity Bleecker Boulevard, Royal Bank, Woolworths or Front Street. Sentimental reward. WO 8-7663.

BUSINESS DIRECTORY

ACCOUNTANTS

PAUL EWEN FLEMING
CHARTERED ACCOUNTANT
TRENTON ONTARIO
At the Four Corners
WO 8-6393

Jy11-tf

Accountants
JOHN G. HOUSTON, C.A.
217 Pinnacle Street
Belleville, Ontario
Phone WO 8-6883

Jy7-12

CIBO A. WELCH AND COMPANY
Chartered Accountants
172 Church Street — Belleville
Phone WO 8-6881
W. S. Rose, C.A. — R. Price, C.A.
Ontario — Quebec — Florida
Peterboro

M1-12

LAUNDRY COIN OPERATED

WESTBOROUGH
LAUNDROMAT
Speedy
Lackadaisical

T. A. MACHOLD
Public Accountant
Income Tax
194 FRONT St.
Belleville, Ontario
WO 2-4422.

S7-12

LUMBER

ROLLINS LUMBER
Limited
627 Dundas St. — Phone WO 8-6252
Now Open EVERY
WEDNESDAY evening
UNTIL 9 P.M.

Jy20-1y

INVESTIGATE

The unrivalled SAVINGS and SERVICE of BELLEVILLE'S THRIFTY AVERAGE HOME SAVER PLAN LISTED CONSCIENTIOUS BUILDERS SERVICE. ENJOY QUALITY CONSTRUCTED HOME, ELECTRICAL WIRING SYSTEM, LUXURY HOME ELECTRICAL WIRING SERVICE. INSURE YOURSELF HOME WIRING SERVICE. ENJOY ECONOMICAL HOME WIRING SERVICE. Phone for information — call collect Brighton's Corbyville office.

Jy27-tf

MASONRY

BRICK and BLOCKWORK
CHIMNEYS — FIREPLACES
FLOWER PLANTER — PAINTING
REPAIRS — ALTERATIONS
Phone
STAN. G. PARSONS
WO 8-2181 — WO 8-1472
R. R. No. 3 Belleville

M-y23-3m

MIMEOGRAPHING RUBBER STAMPS

THE JAMES PRESS LIMITED
145-153 Front Street
Belleville
Fast, efficient work covering all stock. Reports, Price Lists, Letters, Statements, Clubs, Lodges, Churches, Office Forms, Notices, Etc. Supply of Rubber Stamps Numbering Machines and Stencils.

Jn12-1y

MUSIC SCHOOLS

Private Instruction for Accordion
Representative Hohner
Also Lessons for Guitar, Ukulele, Trumpet, Baritone, Saxophone, Clarinet
We Rent Instruments
CHARLES MARTIN and Musical Supplies
324 Pinnacle Street — Belleville
WO 8-5378

My13-3y

RUG AND UPHOLSTERY

WOODSAVES DURACLEAN
SERVICES
Rug and Upholstery Cleaning
Call Us Today
Rug and Upholstery Cleaning
— Free Estimates —

Aug15-60tf

ROOFING AND EAVESTROUGHING

ROOFING OF ALL KINDS
We Specialize in Tar and Gravel Roofs
Duro Roof
NO DOWN PAYMENT
TERMS IF DESIRED
OR CASH DISCOUNT
WO 2-7768

Ap 29-2m

RUBBER STAMPS

All Kinds of Rubber Stamps
Self-Inking Stamps
"The Way YOU Want It"
24-HOUR SERVICE
O'NEIL RUBBER STAMP
115 Front Street
Phone WO 8-6911
222 Front Street
Phone WO 8-6911
179-182 Front Street

SERVICE STATIONS

CORNWALL CORNERS
TEXACO SERVICE STATION
Corner of Dundas and Cannifton Road
Open Every Night Every Sunday
Lubrication — Tires — Tubes
Mufflers and Tail Pipes
Batteries and Accessories
Personalized Service
Charles Hoard — Proprietor

Jy16-1y

SERVICES

QUINTE ANTENNA SERVICE
R.R. 3 Belleville
Call WO 8-6883 — ASK FOR
JACK or HOWARD

T.V. TOWERS, BOOSTERS, ANTENNAS
SALES AND SERVICE

Jn12-3m

CLARE WINDOW CLEANERS
Phone WO 8-6883
— Since 1930 —
25 Bolinbroke Street — WO 2-4663
"No Fuss, No Muss — That's Us"

Aug-31-tf

MALCOLM BROS. FLOOR AND WINDOW CLEANING
Cleaning. WO 8-6280 or WO 8-8274.

Jn28-3

TYPEWRITER

THE JAMES PRESS LIMITED
Prompt Expert Repairs on
All Makes of Machines
Typewriters and Adding Machines for Rent.
145-153 Front St. — Phone WO 8-6773

Aug.20-1y

WELL DRILLING

GEORGE H. CHALK
R.R. 4 Napanee
Wells for Home, Farm and Industry
Prices and Terms

C0-1y

VACUUM CLEANER SERVICE

VACUUM CLEANER REPAIRS
Authorized Specialty
Genuine Electrolux Parts
Service Repairs
Sales — Service
CAMPBELL
Dundas Street
WO 8-8785

My13-3m

GARDENING

WEED KILLING AND FERTILIZING
Residential, Industrial
General Lawn Service
Phone WO 2-7361 for Belleville Trenton area
Page-5-7-10-13-14-17-18-21-24-28-31

O6-17 28-tf

Fontaine Fox, Cartoonist, Dies in Conn.

GREENWICH, Conn. (AP) — Cartoonist Fontaine Fox, 80, the Toonerville Trolley conductor, died Sunday.

The Toonerville Trolley cartoons delighted newspaper readers for 33 years.

It is said that Fox earned more than $2,000,000 from his drawings of Toonerville's tricky, trolley and rollicking folks. They appeared from 1920 to 1953. It, as many as 300 newspapers. One of his characters, Mickey (Himself) McGuire, was so famous that a child actor, Joe Yule Jr., adopted the name.

When Fox proved in court that he owned a copyright on the character, young Yule took another name—Mickey Rooney.

The fabled Toonerville trolley was a combination of Louisville, Ky., Fox's hometown and Fulham Park, N.Y., where he once visited a friend.

Fox had lampooned a rickety Cinderella trolley in early cartoons for the Louisville Herald.

'I'S RIGHT THERE'

When he visited Fulham Manor, a suburb of New York City, he told a trolley motorman in the name of the friend he was going to. The man misheard and stopped the trolley, walked back to Fox and asked out the friend's house to Fox.

Thus the cartoonist hit upon the idea of a Toonerville Trolley—ramshackle and late, but folksy.

It became the symbol of broken-down transportation everywhere.

Fox put peopled Toonerville mostly with caricatures of his family and boyhood friends. The Terrible Tempered Mr. Bang was his father; Powerful Kalrinka, a mixture of two family cooks, the Little Scorpions his boyhood gang.

When there was Aunt Eppie Hogg and Aunt Jemima in the three counties; Whisky Bill Swift, Suitcase Simpson, the Powerful Mr. Bang and the trolley's skipper.

Shortly before he drew his last panel in February, 1953, Fox had the trolley shattered in an accident, transformed into a contraption with the cab in half trolley and the lower half bus.

SEEKS ASYLUM

ST. JOHN'S, Nfld. (CP)—An East German doctor whose name is being withheld by authorities is reported to ask British aim for asylum when a British freighter reaches her home port of Grimsby, England. The doctor made his bid for freedom when he left the East German trawler Johannes R. Becher on the Grand Banks and boarded the British trawler Northern Fighter, now in port here, to treat two injured fishermen. He refused to go back to his own ship.

NOTICE TO CREDITORS

IN THE MATTER OF THE ESTATE OF ANNIE MAUD DOUGHERTY late of the City of Belleville in the County of Hastings, widow deceased.

All persons having claims against the Estate of Annie Maud Dougherty late of the City of Belleville in the County of Hastings, widow who died on or about the 27th day of July, 1964, are hereby notified to send them to the undersigned Solicitor for the Executor of the said estate, duly verified on or before the 27th day of August, 1964.

AND that at the aforementioned date the assets of the said Estate will be distributed among the parties entitled thereto having regard only to claims of which the Executor shall then have notice.

DATED at BELLEVILLE this 27th day of July, A.D. 1964.

ROBERT B. McCULLOCH
Barrister, Solicitor, etc.,
27 Front Street
Belleville, Ontario,
Solicitor for the Executor.

Jy27-A3-10

NOTICE TO CREDITORS AND OTHERS

IN THE ESTATE OF GRACE RICKS, late of the City of Belleville, in the County of Hastings, Widow, Deceased.

NOTICE IS HEREBY GIVEN pursuant to the Trustee Act that all persons having claims against the Estate of GRACE RICKS, late of the City of Belleville, in the County of Hastings, Widow, Deceased, who died on or about the 23rd day of July, 1964, are required to send particulars of their claims to the undersigned on or before the 15th day of September, 1964, after which date the said Executor will distribute the assets of the said deceased among the parties entitled thereto, having regard only to the claims of which he then has notice.

DATED this 7th day of August, 1964.

ARNOTT & BATEMAN.
P.O. Box 160,
Belleville, Ontario.
Solicitors for the Executor.

Aug10-17-24

PERSONAL

FREE SAMPLE

Delicious HARRISON'S BEAN is the only bean cereal flavored with REAL MAPLE SYRUP. The way bran's bulk helps you enjoy this food's regularity. For a free sample package of delicious HARRISON'S BEAN, write to: Nabisco, Niagara Falls, Ont.

Aug10-13-14

Brief

(Continued From Page 1)

that Turkey was withdrawing some of her air force from the alliance "for use in her national interest."

The announcement from Supreme Allied Headquarters for Europe said Turkey's action is permissible and provided for under the NATO treaty." The United States, British and other NATO members have been pressing for a settlement of the Cyprus strife to avoid a split in NATO between Turkey and Greece, regardless of NATO's eastern flank.

COUNCIL MEETS

The alliance's permanent council was summoned into session today to take up the Cyprus crisis for the third time in six days.

A U.S. Air Force C-130 cargo plane evacuated 35 American dependents and members of the U.S. embassy staff in Beirut. Among them were Ambassador Taylor Belcher's wife and two boys, age 8 and 10. Belcher said the state department ordered the air evacuation.

In Athens, Greek Foreign Minister Stavros Costopoulos told the Turkish ambassador Greece could not defend the Cyprus government from "necessary defensive measures" if Turkey repeated its warlike activities.

The Greek diplomats charged that Turkish troops slipped ashore before dawn to aid the beleaguered Turkish Cypriot fishing village of Kokkina, 20 miles west of Polis.

Turkey and the UN command on Cyprus denied there had been any landing. But the Cyprus government demanded an other urgent meeting of the Security Council to consider what it called "perhaps a limited invasion."

CLAIMS TURKS FIRED

Costopoulos said the Turkish garrison at Kokkina fired on Turkish-Cypriot coastal strongbold, opened mortar fire on Kokkina and began landing troops the morning. But other sources said the situation there was quiet.

Turkey began the attacks last Friday to halt the Greek-Cypriot advance on Kokkina.

Archbishop Makarios, Greek-Cypriot president, said his government will "fully cooperate" with the Security Council appeal. He issued the statement after the latest Turkish raid and his government's report of the troop landing at Kokkina.

In Ankara, Turkey's Deputy Premier Kemal Satir insisted that Turkey "cannot remain indifferent" (invasion) claims are without any foundation."

The Security Council meanwhile improved all sides to observe an immediate cease-fire. The Soviet Union's Nikolai Fedorenkoviakis abstained in the 8-to-0 vote by which the council adopted the British resolution calling for cessation of hostilities.

The Greek - Cypriots announced the landing of Turkish men and materiel after the Turkish air force and Turkish jet fighters on the northwest coast. Turkish warships are patrolling the area.

FIGHTING HEAVY

Sixty - four Turkish jets pounded Greek - Cypriot positions with bombs including napalm (jellied gasoline), rockets and machine-gun fire, as heavy fighting broke out on the ground around the village of Kokkina, stronghold on the Cyprus coast.

The Greek-Cypriot radio said they suffered about 300 casualties, including more than 12 dead, in the Turkish attack. It key said its planes fired only on military targets.

A Greek - Cypriot statement said the Turkish soldiers were landed from two destroyers.

It called the alleged landings "continued incitement and encouragement of the Turkish (Cypriot) rebellion" and evidence of Turkey's disregard of the Security Council's peace appeals.

The UN police force said its observation post at Kokkina had spotted one small unidentified vessel off Kokkina. The Turkish command in Nicosia contingent, Col. Jonas Waern, said he saw "some activity" near the fishing village but couldn't learn the details.

WORLD CAPITALS BUSY

The latest crisis in the civil war caused Turkish activity in several capitals. President Johnson hurried back to Washington from a weekend at his Texas ranch and sent personal appeals to the heads of the Turkish, Greek and Cypriot governments.

The United States pressed for withdrawal of an estimated 5,000 to 7,000 Greek and Turkish troops who have quietly entered Cyprus since the dispute flared up last December. Makarios' attempts to end the legislative veto of the Turkish-Cypriot minority.

British Prime Minister Sir Alec Douglas-Home broke off a vacation in Scotland to assume command of his government's diplomatic activities on the crisis. On arriving in London today, Douglas-Home said he was pressing efforts to reach a solution.

Canadian Prime Minister Pearson conferred by telephone with President Johnson today.

Greece sent a squadron of air force planes over Cyprus in a show of support for the Greek-Cypriots. Costopoulos said the planes did not fire on the Greek Cypriots, but warned of Greek reprisals if the Turks continue their sorties.

Gunfire between Greek- and Turkish-Cypriots broke out in Nicosia Sunday night along the capital's so-called "green line" separating the two sides. Two Greek-Cypriots were killed and at least three Turkish-Cypriots were wounded.

Two American newspaper men were wounded near Kokkina Sunday.

Alvin Rosenfeld and Jay Miller, both of the National Broadcasting Company, were shot in Turkish-Cypriot fire while approaching the village in a jeep. Greek-Cypriot police told the UN command.

They were reported in satisfactory condition at hospital near Xeros.

FIRST FLIGHT

The first regular air passenger service from the U.S. to Europe was inaugurated June 28, 1939.

Garden Notes

Soil Key to Hydrangea Color

By FLORA M. SAVILLE

Pink hydrangeas are grown in alkaline soil, while the blue ones are grown in acid soil.

If you wish to keep your deep or delicate pink blooms true to their original color you must supply a light dusting of hydrated lime (or agricultural use) early in the spring and again once a month during the summer. If the season is very wet the lime may be leached away. Do not allow any to fall on the leaves and do not give too much. Leaves turn yellow when too much lime is used.

To keep the blue flowers blue or to prevent them from becoming a mixture of lavender and pink shades you must keep the soil acid. Start the plants off with a good mixture of peat moss well mixed in with the soil and provide a wide space as the roots travel well away from the plant. For new and established plants regular applications of "blooming powder" in powdered sulphur (aluminum sulphate) is not sufficient by itself. A combination of equal parts of powdered sulphate and ferrous sulphate is much more satisfactory

For large garden plants one tablespoon per month mixed in to the top layer of soil and watered in after a rain or thorough soaking is the best, is recommended. Pot plants need one scant teaspoonful every two weeks while the plants are in bloom.

The naturally white hydrangeas cannot be turned into colored kinds.

These colored plants are a handy form of florist's plants, and are not the tree type. The blue is sometimes listed as Nikon Blue, and sometimes as French Blue.

SHRUB HYDRANGEAS

Hills of Snow is a shrub three to 4 feet high with heart-shaped leaves that grow almost anywhere. It does well in sun or shade and will tolerate damp conditions. The heads are large and handsome starting to bloom in June. They remain in good condition for a long time, with the blooms turning a pale, then deeper, green in late summer.

The famous Pee Gee hydrangea will reach seven feet high with large cone-shaped heads in August. The white blooms turn to rosy pink then to brown, remaining ornamental until hard frost.

White Lace or Lacecap is a vine type with large heads of sterile and fertile blooms. The large outer blooms, which are the sterile ones, form a border for the smaller globe shaped blooms in the centre, the whole head forming a lacy cap. The plant does not cling, but leans against a tall support and makes a striking cover for an arbor, trellis or arch.

DEADLINES FOR CLASSIFIED ADVERTISING

WORD ADS will be accepted until 10.00 a.m. on the day of publication with the exception of Saturday.

DISPLAY ADS will be accepted until 12.00 noon on the day previous to the day of publication with the exception of Saturday.

THE DEADLINE for semi-display ads will be 10.00 a.m. on the preceding day

THE DEADLINES FOR SATURDAY EDITIONS FOR SEMI-DISPLAY AND WORD ADS IS 1.00 P.M. THE PRECEDING DAY.

In Memoriams, Birth, Marriage, and Engagement notices will be accepted until 10.00 a.m. on the day of publication.

In Memoriams, Cards of Thanks, and Legal Tenders, must be written, paid for and delivered in to the office.

CLASSIFIED RATES

MINIMUM CHARGE 50c
FOR ONE INSERTION
(not over 20 words)

TWO CONSECUTIVE INSERTIONS $1.40

THREE CONSECUTIVE INSERTIONS $2.00

FOR ADDITIONAL WORDS OVER 20 NOTICE WILL COST THREE CENTS PER WORD FOR ONE CONSECUTIVE INSERTION and TEN CENTS PER WORD FOR TWO CONSECUTIVE INSERTIONS THEREAFTER.

Semi-Display $1.50 per col. inch

NOTE

In Memoriams, Cards of Thanks, and Legal Tenders, must be written, paid for and delivered in to the office.

PLEASE NOTE:

ALL CASUAL AND TRANSIENT CLASSIFIED WORD ADS PAID WITHIN THREE DAYS OF LAST INSERTION WILL BE ALLOWED A TEN PERCENT DISCOUNT

TREASURER'S SALE OF LAND FOR TAXES

CITY OF BELLEVILLE COUNTY OF HASTINGS

TO WIT:

By virtue of a warrant issued by the Mayor of the Corporation of the City of Belleville under his hand and the seal of the said Corporation bearing the date of the fourth day of May, 1964, the sale of lands in arrears for taxes in the City of Belleville will be held in the Council Chamber, City Hall, Belleville, Ontario, at the hour of 10.00 o'clock in the forenoon on Monday the fourteenth day of September, 1964, unless the taxes and costs are sooner paid.

Notice is hereby further given that the adjourned sale, if necessary, will be held on Friday, the twenty-fifth day of September, 1964, whereat the Treasurer of the City of Belleville shall purchase any and all parcels of land if the price offered is less than the arrears of taxes and costs accrued.

Notice is hereby given that the lists of lands for sale for arrears of taxes are published in the Ontario Gazette and Belleville Intelligencer, and the said list may be obtained at my office.

Dated at the City Treasurer, June 15, 1964.

Cyril J. Bender,
Treasurer.

Harold J. Gibbons, Picked By Hoffa to Run Teamsters' Union, Hardly Ever Smiles

By JERRY CURRY

ST. LOUIS, Mo. (AP)—Few smiles crack the face of Harold J. Gibbons, a rangy, 54-year-old Irish American who runs the Teamsters' Union while its president, James R. Hoffa, fights to stay out of jail.

Hoffa personally picked Gibbons to mind business matters of the world's largest labor union while the stocky leader answers government charges in court. Gibbons has Hoffa's toughness, but not his flamboyance.

"I'm a union man because I came up the hard way," says Gibbons, one of 13 Teamster vice-presidents.

The six-foot-one, 185-pound Gibbons has an amazing background. He has been a cook, teacher, college man, Socialist, anti-Communist, union organizer—and father of three children. He also has been jailed "for a few broken heads on the picket line."

WAS 'LIEUTENANT'

Until last December Gibbons was executive assistant to Hoffa, who was convicted in Chicago July 26 of conspiring to defraud a union pension fund. Hoffa is expected to appeal the conviction, which could lead to a 20-year prison term and fines totalling $13,000.

He is also appealing an eight-year prison sentence given him in Nashville, Chattanooga, Tenn., following his conviction on a charge of tampering with a jury in Nashville.

Gibbons resigned as Hoffa's lieutenant to return to Local 688 in St. Louis, the 16,000-member local he organized.

Whatever the reason, their friends know a vold exists between the two men. Hoffa apparently selected Gibbons for his present job, that of acting president, because of his talent alone.

SALARY SLASHED

But Gibbons' union salary has been slashed to $12,000 from $35,000, and now is the same as those of the other 12 vice-presidents. He is paid an additional $250 a week by Local 688 for his work as secretary - treasurer there, and he has an expense account.

Gibbons sees little of his family. When he is in St. Louis, only about one or two days a week, he spends most of his time working from a hotel suite on union business. The rest of the week is spent in Washington or travelling.

"It was a tough road up the union ladder," says the grey-haired Gibbons. "I've got a police record, but no convictions. The arrests were for a few broken heads on a picket line. I was arrested because I believed I was trying to help someone."

IN JAIL ONCE

Gibbons also spent 48 hours in jail once because he refused to turn over union records to a federal grand jury. He said it was a matter of principle. But the indictment, charging Gibbons with violating the Taft-Hartley Labor Act, was dismissed.

During the depression years of the 1930s, Gibbons taught school and wrote textbooks for the U.S. works project administration.

He attended a summer labor course at the University of Wisconsin, and that set him firmly on the labor trail. Gibbons became an organizer and first president of Local 346 of the American Federation of Teachers in Chicago.

He cooked his way through night school classes at the University of Chicago and went back to school at Wisconsin while organizing unions. In 1936, Gibbons became a vice-president of the Federation of Teachers.

His first contact with the Teamsters Union came in 1937 when he led a Chicago taxicab-drivers' strike. The drivers became Teamsters.

BECAME SOCIALIST

Gibbons came to St. Louis 22 years ago as director of Local 688, of the Retail, Wholesale and Department Store Employees' Union, CIO. About that time, he became a Socialist.

"I felt their (the Socialists) program was the best for the working man. Some of the things we worked for then as Socialists are realities today."

But Gibbons left Local 688 away from the parent body in 1948, charging that the CIO "Was leaning too far to the left." A year later, he merged his local with the Teamsters.

"The bosses stopped beating us with goon squads and started trying to beat us with laws," Gibbons says. "We went into politics because it was our only answer."

STRONG POLITICIAN

Gibbons became a strong politician. A self-styled independent, he was a delegate to the national Democratic convention in 1960 and will be again this year at Atlantic City.

Gibbons was elected an international Teamsters Union vice-president in 1957.

Today, when Gibbons goes over proposals for a new labor contract, he has an icy demeanor. He listens, motionless and unsmiling, and then makes a decision. He's a human version of a digital computer, who deals with man instead of figures.

Gibbons tells management what he wants and management leaders consider Gibbons a man who can be trusted.

Hillier

HILLIER — The Hillier W.I. members and their guests left for their summer bus trip to London and going north to Owen Sound district following the Blue Water line, on Wednesday, August the 5th.

Mrs. M. Trumpour had as guests her son Herman, Atlanta, Georgia and son and daughter during this past week.

On Tuesday Mrs. M. Trumpour celebrated her 86th birthday. A family dinner was held in Mrs. Trumpour's honor at the home of her granddaughter Mrs. A. Minaker, Picton, when all the members of her family were in attendance.

Mrs. and Mrs. L. Abrams, Napanee were Wednesday guests of Mr. and Mrs. A. Wanamaker.

This week Mr. and Mrs. Murray Dillabough, his mother and sister, Mrs. N. Vandusen, Tweed visited Mr. and Mrs. Wanamaker.

Mr. and Mrs. John Young spent last week with his mother, Mrs. Wesley Young.

Mrs. Reta Nelson is the guest of her mother, Mrs. W. Young and with Mr. Nelda Young they visited Mr. and Mrs. Stanley Young in Belleville.

Mr. and Mrs. W. Bruce, Bowmanville were recent guests of Mr. and Mrs. John Badgley.

Mr. and Mrs. Eugene Wight, Regina have returned to their home after visiting relatives in the county.

Pal Benko Wins Chess Tourney

TORONTO (CP)—Grand master Pal Benko of New York won the Canadian Open chess championship and $400 here Sunday by finishing the 10-round championship tournament with a score of 8½-1½.

Zvonko Vranesic of Toronto finished one-half point behind with an 8-2 record.

Benko, who had been tied with Vranesic at 7½-1½ after Saturday's round, gained his winning margin in the 10th round by defeating Lionel Joyce of Chomedey. Joe while Vranesic drew with defending champion Leslie Witt of Montreal.

HIGH LIGHT

BRISTOL, England (CP) — Bristol is claiming to be the city with the tallest lamp posts in the country—82 feet high. The 30 lamp posts imported from Sweden are to be used to blend in with a new £3,000,000 traffic improvement scheme.

TWENTY TREES planted around the Cenotaph this spring are being paid for by Branch 99 of the Royal Canadian Legion. In the picture, Thomas Purdy, Joe Ellard, Charles Marriott, Jack Rashotte (Commander of Zone F 3), Kenneth Kennedy, Edgecombe (First Vice-President of Branch 99) stand to the left of one of the trees. Richard Kirby, President of Branch 99 and Alderman William Jarvah are on the right.

Nikita

(Continued From Page 1)

communal problems only served to heighten tension and increase the threat of war.

"Attempts to impose by force of arms a decision which does not meet the interests of the people can only exacerbate the situation even more, extend the conflict and intensify the threat of war, to which the Soviet government has already drawn the attention of the Turkish government," the Russian leader wrote.

Pravda, however, described the Turkish attacks as "acts of aggression, which are a crime against humanity and represent a danger to peace."

'BELONGED TO NATO'

It printed a report from London that a Turkish plane shot down over Cyprus belonged to a NATO fighter squadron, heading the report: "NATO planes drop bombs."

Khrushchev also called for withdrawal of all foreign troops from Cyprus. He did not say whether he meant Greek and Turkish infiltrators as well as the UN peace force.

The Turkish air force launched the jet attacks in an effort to halt a Greek-Cypriot advance on the remaining Turkish-Cypriot coastal stronghold in northwest Cyprus.

In the note to U Thant, Khrushchev said:

"At this moment, the UN must do its best to stop the bloodshed in Cyprus and thus avert the development of events dangerous to the cause of peace."

The Soviet Union and its Communist ally, Czechoslovakia, abstained in the Security Council's 9-to-0 vote in favor of a U.S.-British resolution calling for an end to hostilities on Cyprus.

WESTGATE PHARMACY
WO 2-2663
Open Daily 'till 10 p.m.
FREE MOTOR DELIVERY

Italian Pres., Antonio Segni, Gravely Ill

ROME (AP)—President Antonio Segni lay gravely ill today, partly paralysed and unable to speak. Leaders of the Italian government met to decide whether a temporary president should take over the duties of chief of state.

A medical bulletin issued by three attendant physicians said:

"The condition of the president of the republic remains grave. After a relatively tranquil night he has fallen into a state of drowsiness. His fever continues. Breathing is regular. There continues the disturbances to movement and to speech caused by the cerebral vascular lesion."

It was the first official announcement that the 73-year-old Italian president had been left partly paralysed and unable to talk by the cerebral stroke he suffered three days ago.

Massive

(Continued From Page 1)

railway police and members of the army's provost corps. They carried automatic rifles, shotguns and pistols.

Michael Smith was walking home about 6.30 p.m. Saturday when he turned to see a bicycle coming toward him. He was about two blocks from his home.

"I saw a bicycle coming so I moved and it went on up," he told from his hospital bed. "Then the gunman turned around and rode back and shot.

"I blacked out for a minute and then I woke up and got to my feet. I fell down."

HAD OPERATION

He was found by a boy and taken to hospital for an emergency operation. The bullet entered one side of his face near the cheek bone and came out the other side.

About 6.40 p.m. the killer rode by a drug store where Gordon Harding was standing waiting for his sister.

A shot rang out and the boy crumpled to the sidewalk, a bullet hole in his head.

It was about 7 p.m. when James Squires died. He was berrypicking with his mother at the south edge of the city near the railway tracks.

"He came through the railway fence and heard me talking to Gordon," his mother said, as she described how she first saw the red-haired youth. "Then he went back and down the tracks.

"He came back up a few steps and let Jimmy walk about three steps ahead of him. There was a terrible bang and just then Jimmy fell in a heap on the ground with a wound bleeding from his head."

RECORD QUAKE

WESTON, Mass. (AP) — A strong earthquake centred in the Caribbean was recorded Sunday night at the Weston Observatory of Boston College. A spokesman said the quake was centred about 1,800 miles south of Boston between Puerto Rico and Venezuela.

Death Toll From Typhoon Totals Thirty

HONG KONG (AP) — An avalanche of earth and mud rolled over a camp for Communist Chinese refugees Sunday, burying four of them. Police said there was no chance any survived.

The deaths raised the toll from Typhoon Kit to 30—14 in The Philippines, nine here and seven in Korea.

The landslide, caused by heavy rains, buried a shanty-town area in a sea of mud more than 25 feet deep. Three shacks were squashed. More than 5,000 refugees were left homeless, and more than 100 were injured.

Two boys were drowned in Hong Kong harbor. Three other persons were killed by flying debris.

The typhoon passed 40 miles south of Hong Kong, with gusts of wind up to 140 miles an hour. Three ships were blown aground.

Child Drowns

GANANOQUE Ont. (CP)—2½ month old girl wandered away from her family Sunday night and was found drowned in Red Horse Lake 50 feet from her house.

The body of Caroline Marie Haskin, daughter of Mr. and Mrs. Louis Haskin of the Black Rapids area, was found by the child's grandmother at the end of a wharf.

SENTENCE PLOTTER

PARIS (Reuters) — A former French army sergeant, alleged to have planned to dump then-premier Michel Debre naked and bog-tied in the main square of Tours, received a 15-year prison sentence Saturday. Gilbert Penaguin was convicted of having led a counter revolutionary band. The movement was one of the groups which succeeded the Secret Army Organization which tried but failed to keep Algeria French.

ROBERT MICHAUD FEATURES
BROADLOOM and CARPETING

ONE OF THE LARGEST DISPLAYS OF QUALITY BROADLOOM BETWEEN TORONTO AND MONTREAL — WE SELL AND INSTALL

EVERY INSTALLATION GUARANTEED
— 20 YEARS EXPERIENCE
ROBERT MICHAUD LTD.
QUALITY HOME FURNISHINGS AND CARPETS
285 COLEMAN STREET WO 2-9303

ROLUF'S
16th ANNIVERSARY SALE
CONTINUES TILL SATURDAY
All LP Records ½ Price
CHRISTMAS CARDS ½ PRICE
Kodachrome 11 MOVIE FILM 3.86
Kodachrome 11 35mm FILM 3.58
Rolufs
227 FRONT ST.

FROM ECONOMY TO LUXURY IT'S RAMBLER FOR 1964!
SEE THE 3 GREAT '64 RAMBLERS TODAY —
● ECONOMY AMERICAN '6' ● POPULAR CLASSIC '6' OR '8' ● LUXURIOUS AMBASSADOR V-8
CARL JONES MOTORS LIMITED
30 COLLEGE ST. WEST, BELLEVILLE
DIAL WO 8-5586

THE WEATHER

Wednesday — Mostly cloudy windy and turning much cooler. Low 62. High 75.

The Ontario Intelligencer

TEMPERATURES

	MAX.	MIN.
Today	78	55
Year Ago	75	60

Authorized as Second Class Mail Post Offices Department, Ottawa

BELLEVILLE, ONTARIO, TUESDAY, AUGUST 11, 1964

7c Per Copy.

SHAKY PEACE SETTLES OVER CYPRUS

13 Road Surfacing Companies Named

Said Parties To Collusive Tender System

Firms Given Virtual Monopoly on Contracts

OTTAWA (CP) — The restrictive trade practices commission said today that 13 road surfacing contractors in south-central Ontario were parties in 1959, 1960 and 1961 to a "collusive tendering system" contrary to the public interest.

A commission report to the federal government said the companies acted under an agreement to submit fictitious bids to Ontario department of highways and municipalities in the area.

It said the arrangement constituted "undue lessening of competition in the sale, transportation or supply of road surfacing materials" and gave the companies a virtual monopoly in the south-central section of Ontario centred on Toronto.

The report signed by commission Chairman Robert S. MacLellan and Commissioner Donald Eldon, and the agreement was contrary to the Combines Investigation Act.

Justice Minister Favreau making the report public, said the usual consideration will be given to the question of what further steps will be taken by his department.

COMPANIES NAMED

The companies named in the report are Bray Construction Company Limited, Etobicoke; Bruell Paving Limited, Toronto; Canadian Construction Company Limited, Brantford; Grey-Wellington Paving Company Limited, Durham; R. J. McFarland Construction Company Limited, Etobicoke; Reamish Construction Company Limited, Markham; Miller Paving Limited, Toronto; Municipal Supply and Oiling Company Limited, Rexdale; Riverside Construction Company Limited, Leaside; Roads Resurfacing Company Limited, Chesterville; W. A. Paving Limited, Port Credit; Warnica, W. S. Fullerton Construction Company Limited, Windsor, and Woodbine Paving Limited, Windsor.

The report followed an investigation into the Ontario road surfacing industry by D. H. W. Henry, director of investigation and research under the Combines Investigation Act.

The commission found the contractors had agreed on arrangements which included establishment of assigned territories and collusive tendering schemes. Six of the companies had entered into a revenue sharing agreement.

(Continued on Page 2)

Plan 500 Air Raid Shelters

SAIGON (AP) — Communist Viet Cong guerrillas have been ordered to fire only on South Vietnamese units accompanied by Americans, said Communist leaflets handed out in hamlets just northwest of Saigon today.

Government officials scoffed at the handbills and said they appeared designed to create dissension between South Vietnamese soldiers and their U.S advisers.

The price of gold—an indicator of public confidence in the government—dropped today after skyrocketing the last week. Hoarders kept gold off the market in anticipation of a further crisis. Rumors also circulated about the possibility of another government coup.

Saigon returned to a measure of normal after the recent increase in tension because of incidents in the Gulf of Tonkin.

The capital seemed generally unperturbed despite continuation of a night curfew imposed last week and the government's announcement that air raid shelters would be built.

The new civil defence measures are partly intended to get the generally indifferent Saigonese more interested in the government's war efforts.

Brig.-Gen. Duong Ngoc Lam, prefect of the capital, said the projected public shelters will accommodate 400,000 of Saigon's nearly 1,500,000 people.

Lam asked landowners to donate property, called for volunteers to help construct the shelters and urged private persons to dig their own.

The shelter building will give residents a "real atmosphere of emergency," he said.

At this point, actual chances of bombardment appear slight, especially in view of the weakness of North Viet Nam's and Communist China's air force and the strength of U.S. Air Force combat units in this area.

But emergency measures here are intended partly for their psychological effect as an attempt to involve the normally indiffer-

(Continued on Page 3)

Pope Sets Papal Precedent Flies to Orvieto by Copter

CASTEL GANDOLFO (AP)— Pope Paul sets a papal precedent today when he flies by helicopter from his summer residence to a religious commemoration at the Umbrian hill town of Orvieto.

Today's Chuckle

A bachelor is a cowardly, cruel, selfish male who is cheating some deserving woman out of her rightful alimony.

THE WEATHER

Synopsis: A storm centred near Kenora will bring rain to the remainder of the province today and tonight. Despite generally cloudy skies and rain today's temperatures will average from five to eight degrees warmer than Monday's in most regions. A return to unseasonable cold weather is in prospect for Wednesday.

The 75-mile trip northward to the anniversary of the island town will be the first flight a pontiff has ever made by helicopter. It also will be the longest trip the pope Paul has taken since he went to the Holy Land by jet plane last February.

The papal schedule in Orvieto includes mass marking the 25th anniversary of the island town's the annual Corpus Christi feast day and a speech by the Pope before he returns by copter to Castel Gandolfo.

The Italian Air Force supplied the big helicopter for today's flight. It comes one day after a meeting of Communist and non-Roman Catholicism will try for dialogue with all aspects of the modern world.

In his encyclical Ecclesiam Suam (His Church) Pope Paul said Monday the paths of church consciousness of itself, church reform and church openness to the world lay before contemporary Catholicism.

Halifax Youth Charged

HALIFAX (CP) — Edward Thomas Boutilier, 18, of Halifax was charged in police court today with the capital murder of two young boys who died in separate shootings a mile apart here Saturday night.

Registrar E. D. Murray ordered Boutilier sent to the Nova Scotia mental institution for 30 days to determine whether he is fit to stand trial.

Boutilier was arrested late Monday near Halifax Airport, about 20 miles north of the city.

The arrest came after an airport employee reported receiving a note from a young man who asked that police be notified.

Boutilier is reported to have visited the scenes of the Saturday night shootings with police after his arrest. He spent the night in police cells separated from other prisoners.

The arrest brought relief after the town's worst wave of violence hunted a bicycle-riding gunman who had terrorized their children off the streets.

Gordon Hartling, 11, was shot and killed by a shotgun blast Saturday evening when a gunman on a bicycle rode up and fired. Thomas Squires, 12, was shot point-blank by a person who walked up behind him as he was playing berrios with his mother. Both boys were shot in the head.

Michael Smith, 12, was walking home when the gunman rode by him, turned and fired as he went past. The Smith boy is recovering in hospital from a wound in his face.

Pension Bill Critics Answered

By DON HANRIGHT

OTTAWA (CP) — The government today answered the sharpest critics of the proposed Canada Pension Plan by conceding that it has been very well afford the multi - billion-dollar scheme.

A pension plan white paper tabled in the Commons said the effect of the plan on savings, the capital market and business costs will be "not very great" and that the plan "will within the capacity of our economy."

It noted that a $4,000,000,000 reserve will be built up by the federal pension fund in the first 10 years — the difference between the anticipated terrible tributions, and payment of retirement pensions.

The reserve could borrow from this fund in amounts proportionate to the amount their residents contribute to it. Since only Quebec has so far indicated it will have its own pension plan—and funds—the federal pool would be split nine ways.

Ottawa's plan would start collecting contributions from employers, employees and the self-employed on Jan. 1, 1966. Pension benefits would begin in 1976 but those who have not reach their full level until 1976.

The federal white paper said little that was new about the federal contributory plan itself; these details were outlined by Prime Minister Pearson in his letter to the provincial premiers last June 4 .

ANSWERS CRITICISM

Rather, it was mainly significant as the first government rebuttal of criticism, largely on economic grounds, from business leaders and especially the insurance and trust companies that operate private pension plans.

Without referring directly to these critics, the white paper said "fears sometimes expressed" that the public pension plan will raise business costs, ...

(Continued on Page 5)

PATH OF DESTRUCTION—Smoke pours from burning Greek Cypriot patrol boat at Xeros, Cyprus, after it was destroyed by Turkish planes. Six of crew of 25 were killed and 15 wounded in the aerial raid. (AP Wirephoto via cable from Nicosia)

Thant Says Cease-Fire Provides Chance to Definitely End Strife

UNITED NATIONS (AP) — Secretary - General U. Thant said Monday night Turkey and Cyprus have accepted the United Nations appeal for a cease - fire without conditions. He pledged that the UN would exert every effort to keep the peace on Cyprus.

Thant's statement was made in a report to UN Security Council members, circulated shortly after the governments of Turkey and Cyprus announced they would enforce a cease-fire. The Turks declared, however, that they would sanction reconnaissance flights over Cyprus until Greek Cypriot forces withdraw to positions they occupied Aug. 5.

In his statement, Thant said: "It is gratifying and encouraging that both governments have responded positively and without conditions. These decisions of the two governments now afford an opportunity for definitely ending the fighting and relaxing tension in Cyprus. ...

The UN force on Cyprus numbers almost 7,000 officers and men including 1,100 Canadians. But it couldn't prevent Greek-Cypriots from attacking Turkish - Cypriot villages on the northwest coast last week. Turkey says these attacks prompted its air raids.

The UN role has been complicated by patrols between the hostile Turkish and Greek communities.

Although Thant said he would exert every effort toward "constructive peace - keeping arrangements," he gave no indication whether any new measures were planned by the UN.

He said he has asked the special UN representative on Cyprus, former Ecuadorian president Galo Plaza Lasso, to fly back to Cyprus at once. Galo Plaza has been at his home in Ecuador.

The Cypriot government has asked for another Security Council meeting, but there was no immediate indication when this might take place.

Thant said he had no plans at present for submitting a report to the Security Council about the military situation on Cyprus. He said he did not believe any useful purpose would be served.

Discuss Cyprus Issue

By RUSSELL ELMAN

OTTAWA (CP) — The federal government Monday expressed its hope that agreement can be found which will lead to strengthening the UN peacekeeping force in Cyprus.

For six hours the Commons set aside its regular business and took up the Cyprus problem in an emergency debate amid opposition demands that the UN force should have wider powers and more mea..

The debate, asked for by Opposition Leader Diefenbaker and agreed to by all parties, coincided with announcement of a formal 'cease-fire on the strife-torn Mediterranean island.

Prime Minister Pearson said events in Cyprus if gone unchecked might have spelled the end of NATO and precipitated a global nuclear war. He told the Commons late Monday night the situation had eased but the problem was not solved.

He said there may have to be changes in connection with the UN activities in Cyprus and that the weekend crisis might make the necessity for such changes more obvious to certain people than has been the case hitherto.

MAY BE STR...GTHENED

"Some t i m s you can do things under the impetus of fear that you cannot do under the stimulus of reason. So perhaps in the crisis of the weekend . . . we may be able to strengthen the position of the United Nations force in Cyprus."

Mr. Diefenbaker and the o'her opposition spokesmen were critical of the effectiveness of the 7,000-man UN force, in which Canada has a 1,100-member contingent. UN peacekeepers, they contended, are hamstrung because the Cyprus government had not permitted them adequate powers.

Defence Minister Hellyer said the force's powers may be too limited but it was the best that

Housecleaning Leadership Of SIU Promised by Group

MONTREAL (CP) — Challengers have come forward promising a house - cleaning leadership of the Seafarers' International Union of Canada (Ind.).

Their first announced objective is to unseat present members of the SIU executive who have been closely associated with the rough-and-ready regime of deposed president Hal C. Banks.

The next aim is to persuade the federal government to call off the watchdog board of maritime trustees appointed last year to ensure that the SIU and four other unions involved in labor strife on the Great Lakes behaved themselves.

The challenge for the top SIU offices to be decided at union elections this fall was announced Monday by a slate of eight men headed by Stan Devine, Halifax-based SIU port agent for the Atlantic provinces.

Announcement of the collective bandwagon was made at a press conference here at which equal emphasis was given to the demand for withdrawal of the trusteeship overseers.

Mr. Devine will be running for the presidency against Leonard (Red) McLaughlin, present executive vice - president who is making a bid for SIU control.

The contenders for the top spot are seeking to fill the vacancy left March 15 when Banks was ousted by the government-appointed trustees in an atmosphere of mounting public criticism of Banks's activities.

The vice-presidency being vacated by Mr. McLaughlin is being sought by fellow Montrealer Rene Turcotte, main spokesman at Monday's press conference.

"The majority of the membership is behind us," Mr. Turcotte said.

He said the group wants to unite the SIU with other Canadian labor bodies.

Mr. Devine said in Halifax that if he wins the presidency, he will "take all positive steps" to end the trusteeship. He promised a "progressive drive to promote the growth of the SIU and keep the union within the law, to avoid legislative like the trustee act."

Banks, 56, is being sought by court authorities who hold an order committing him to jail for a month for contempt of court.

Besides Mr. Devine and Mr. Turcotte, others who will try for the office are:

Jim Hoffen of Montreal, running for secretary - treasurer against Roman Gralewicz; Gilbert Johnson of Montreal, candidate for the office of vice-president in charge of organization; Fred Southern, for vice-

(Continued on Page 5)

Turkish Planes Still Patrol Coastal Region

Greek Cypriots Cling To Captured Villages

From AP-Reuters

NICOSIA (CP) — A shaky peace returned to Cyprus today as Turkey and the Greek-Cypriot government accepted a United Nations cease-fire after several days of bloodshed and Turkish air intervention.

Cyprus remained jittery, however, when Turkish Air Force jets this morning continued reconnaissance flights over northwest Cyprus, where the Turkish-Cypriots are struggling to hold their last beachhead in the face of Greek-Cypriot assaults. UN headquarters said Turkish planes flew over an area south of the village of Alevga, near the scene of the recent fighting, for 25 minutes this morning but did not open fire.

Only a few isolated gunshots were heard during the night as both Greek and Turkish-Cypriots observed the truce, the UN said.

At the order of Secretary-General U Thant, the UN police force mobilized its limited manpower to prevent another outbreak of fighting along Cyprus's northwest coast.

WANT WITHDRAWAL

Turkey said it would send its jets on scouting missions until the UN troops can enforce the truce and Greek-Cypriots withdraw from positions they captured in the last six days.

But today Cypriot Foreign Minister Spyros Kyprianou said on his arrival in Athens for talks with Greek Foreign Minister Stavros Kostopoulos that the Greek - Cypriots would "never withdraw" from present positions as demanded by Turkey.

Kyprianou told reporters the continuing flights of warlike jets over Cyprus violated the cease-fire resolution and "we are going to discuss this immediately to the UN Security Council."

A brief UN announcement from Geneva said that Sakari Tuomioja, the UN mediator in Cyprus, was flying to Athens for talks with government leaders in Greece, Turkey and Cyprus.

The announcement added that Finnish mediator plans to hold discussions with them "as to a long-term solution to the problems of Cyprus."

The mediator has spent one month in Geneva meeting separately with representatives of Greece, Turkey, Cyprus, Britain and the United States.

A statement issued by the Cyprus government said that during operations carried out in the Mansoura — Kokkina area

(Continued on Page 5)

PEACE TERMS

Government sources said the message warned that any further Greek raids against Turkish-Cypriot positions on the island would be regarded as an attack against Turkey itself.

Greek-Cypriot troops fired a few shots in the Kokkina region early today, a government spokesman said.

But he added that the outburst was brief and that Turkey did not appear to consider it a violation of the cease-fire.

Western sources said Turkey and Greek-Cypriots which have been working frantically since the Cyprus question exploded anew last week appeared relaxed.

Diplomatic activity was centred in Cyprus itself.

There western powers were pressing President Makarios to agree to withdraw Greek-Cypriot troops from their attack positions around Kokkina and to surrender three captured Turkish villages in the area.

2,000-Year-Old Tree Holds Own Against Fire 150 Feet up Trunk

PORTERVILLE, Calif. (AP) — A 2,000-year-old redwood tree was reported holding its own today against a lightning - set fire burning 150 feet up its spreading trunk in Sequoia National Forest.

The tree was hit by lightning twice, once last Tuesday and again Thursday. Ranger Gene Arnold describes it as "a double seed tree and parent of most of the redwood: in the area."

The tree stands in the Sierra foothills about 150 miles north of Los Angeles.

As many as 50 men have worked on the fire to contain the blaze. Because the fire burns 150 feet above the ground, a pumper truck was unable to put it out, and the prop wash of a helicopter did no better. A bulldozer has cleared firebreaks to protect other trees.

The fire smolders within the trunk of the tree at a crotch about 50 feet from the top. Flames are seen infrequently.

Because foliage above the fire sheds liquid—like water off a duck's back—firefighters were unable to combat it from the air. The helicopter dropped loads of sand-bombs on it to no effect.

Three rangers keep vigil, using only small fires as burning branches fall from the smouldering treetop.

"We've done just about all we can do," said Ranger Gene Sadler.

"The tree seems to be holding its own. The weather has been kind to it, winds. Now it's up to the tree."

He referred to the redwood's persistence in fire. Crowning redwood will burn, but because of a low pitch content it seldom is consumed unless in the midst of a general conflagration. Most mature redwoods have survived many where they have been hit by lightning or started by fire during small forest fires at some time during their long life.

Home Economics Teachers Preparing to Take Course

By BRENDA LARGE

OTTAWA (CP)—More than 150 Ontario home economics teachers are taking a two-week crash course in family development designed to prepare them to teach the province's new home economics course this fall.

The updated home economics course, which goes into effect in the new school year starting September, leans heavily on the psychology of family development. In grade 11 will devote about half their economics course to the study of the history of home life in Ontario, functions of the family, family customs in other countries, and food customs of families around the world.

The teachers are to hear Dr. Glenn R. Hawtes, noted American expert on family development, in a series of 10 lectures at Carleton University. The training course started Monday and continues until Aug. 31.

Dr. Hawkes, head of the child development department at Iowa State University, Ames, Iowa, will speak on such topics as the nature of the family, the role of family development, families and adolescents, and the aging family.

The U.S. psychologist is a member of the American council on family relations and has conducted major research projects on family influences on personality development. He is the co-author with Dr. Dame ris Pease, of Behaviour and Development From 5 to 12, published in 1960.

As part of a seminar on foreign cookery, they'll sit down to Italian, Chinese, Ukrainian, French and Jewish meals, courtesy of various Ottawa ethnic groups.

Home Economist Margrit Ironstone of Ottawa will speak to the teachers on foreign cookery and they will also hear a talk on "how geography influences customs and foods" from Ottawa high school teacher Charles McAffrey.

Other highlights of the training courses include a report on the governor - general's conference on the family, lectures on the use of films as teaching aids, and a report on the experimental teaching program of the new home economics course.

Today the teachers are to make a field trip to Upper Canada Village near Morrisburg, Ont., where they'll study the life and food customs of Ontario's early pioneer families.

Judge Refuses To Block New Civil Rights Act

WASHINGTON (AP)—Justice Hugo L. Black of the U.S. Supreme Court refused Monday to block enforcement of the public accommodations section of the new Civil Rights Act.

The jurist turned down a request that the enforcement of a restaurant there for an order staying enforcement of a decision that the section is constitutional.

The two firms said in petitions that they would be irreparably injured if they were not granted a stay pending final action by the Supreme Court of Appeals to be filed later.

The decision upholding validity of the section was by a special three-judge federal tribunal in Atlanta. The cases represented the first tests under the new law.

Black, in a three-page memorandum, issued in connection with his refusal, said "a judicial restraint of the enforcement of one of the most important sections of the Civil Rights Act would, in my judgment, be unjustifiable."

Black said that he agreed, however, with the motel and restaurant, and also with the Supreme Court, "that the wisdom of having the specific constitutional issues here involved decided at an early date as orderly procedure will permit."

In Atlanta, lawyer Moreton Rolleston, who heads the Heart of Atlanta Motel Corporation, reiterated his earlier statements that motel officials would not comply with court orders.

In its July 22 decision, the Atlanta court said the section was valid within the federal government's constitutional right to regulate inter-state commerce. The motel and restaurant to admit Negroes, but delayed effective date of the decision until Aug. 15 to permit the firms to make Supreme Court moves.

Sheriff Asks FBI Agents To Get Warrant

PHILADELPHIA, Miss. (AP) Sheriff Lawrence Rainey told FBI agents Monday to get a warrant if they want to question him any further about the slaying of three civil rights workers.

The sheriff refused to talk to agents at his office after questioning them, Art Murtaugh, approached and asked "May we have five minutes with you?"

Rainey, who had just emerged from his own office with a reporter, asked "You got a warrant?"

Told they did not, Rainey told the two to "come see me when you got one and I'll be glad to talk to you."

When Murtaugh asked if he was going to refuse co-operation with the FBI, Rainey replied that he could co - operate with the FBI "as much as it co-operates with me."

1 big reason to switch to SUPERIOR

[We're quick with the cash —that's all!.

SUPERIOR FINANCE
the fastest growing all-Canadian loan company

Belleville Shopping Plaza WO 2-9161

Daily to 6.00 p.m.; Wednesday to 12.30 noon. Saturday to 5.00 p.m.; other evenings by appointment

21 SUPERIOR offices to serve you

GEEN'S DRUG STORE

OPEN

ALL DAY TOMORROW

BONUS BUY

For Wednesday Only

21 Assorted Greeting Cards
REG. VALUE $2.80
SPECIAL! Less than 3c apiece .. 61c

Geen PRESCRIPTIONS
Drugs Limited FREE DELIVERY
DIAL WO. 2-4631.
OPEN EVENINGS AND ALL DAY WEDNESDAY

Businessmen Attend Meeting At Hotel Quinte

Twenty-one local business men attended a 7.00 a.m. breakfast at the Hotel Quinte this morning at which time they met with representatives of the Christian Business Men's Committee International from Toronto and Port Hope.

Purpose of the meeting was to try and establish a CBMC in Belleville for Hastings and Prince Edward County. Ambassador at Large of CBMC, Elliott Stedelbauer, said Toronto seemed to be considerable interest shown at this morning's meeting and that he felt confident that the organization would be taken into deep consideration.

A similar club operated in the city about ten years ago.

The primary purpose of the CBMC is to reach business men for Christ through a personal evangelism conducted by non-denominational leadership for the purpose of reaching men with the gospel message.

In CBMC International there are approximately 900 committees in 35 different countries around the world with approximately 15,000 members.

ATTACK SHIPS

HONG KONG (Reuters) — United States jet planes attacked two North Vietnamese freighters and two barges during the bombing of North Vietnamese bases Wednesday but the vessels escaped undamaged, the official North Viet Nam news agency said Tuesday.

(Advertisement)

You Can Save On Demonstrator Appliances

As an Authorized Dealer-Contractor for Ontario Hydro, Jack Ireland has always maintained the policy of selling quality merchandise backed up by dependable service.

In continuing this policy and in co-operation with Ontario Hydro, Jack Ireland has purchased another block of Ontario Hydro demonstrator ranges, refrigerators, washers, dryers and dishwashers. These are all name brand appliances which are in "like new" condition but which must be sold at drastic reductions.

Watch Ireland's advertisements for some outstanding values in top name, quality appliances, at the four corners.

Obituaries

CHARLES ROSS HOLMES
Campbellford

A life-long resident of Campbellford district, Charles Ross Holmes passed away suddenly in Campbellford Memorial Hospital on Friday. Born at Warkworth, he was the son of the late George Holmes and Ellen Potts, whose families had been prominent in the life of Seymour township.

Mr. Holmes passed his entire life in Campbellford and was prominently identified with sports, being himself an accomplished athlete. He had been a member of the town lacrosse team in the early days of that sport's popularity in the district. He was equally interested in baseball and softball, both as player and, later, as umpire. He encouraged the participation of the younger generation in the development of the sport and rarely missed attending a ball game. In recognition of his interest, the Kinsmen Club set up a special memorial trophy in the name of Charles Ross Holmes, for softball competition.

In hockey he was a player in the old "Intermediate" days for many years. Later, it was of particular satisfaction to him to see his grandsons play lacrosse and hockey in which his children and grandchildren participated.

WAR VETERAN

A veteran of both World Wars, Mr. Holmes in 1915 enlisted at the early age of 17 in Midland Regiment and served overseas with his battalion, being discharged in August, 1919. He was a representative of Campbellford Branch 103 of the Royal Canadian Legion at the unveiling of the Memorial to Canadian Soldiers at Vimy Ridge in 1937. In World War II he re-enlisted in the Midland Regiment and served in Petawawa and Belleville, being discharged in 1941 with the rank of company sergeant major.

Mr. Holmes was a charter member of the local Branch of the Canadian Legion and had held the offices of president and of treasurer, being actively supportive in the Legion sports program.

Of a very cheery and hospitable disposition, "Charlie," as he was known to hosts of friends, will be sorely missed throughout the district where he was associated with many community enterprises, particularly the Senior Citizens' Club. He was very interested in plans for the new Community Centre and in all matters contributing to the development of sports in the youth of the area.

RETIRED IN 1957

Mr. Holmes was employed at the Campbellford Cloth Company for many years and upon his discharge from the army in 1941 he was with the Ontario Hydro-Electric Power Commission, being stationed at Rollton and Niagara Falls. He retired in 1957.

Although he had not enjoyed good health in recent years, his death came as a shock to the community. Mr. Holmes' first wife was the former Isabella Mott, who predeceased him in 1920. He is survived by his widow, former Margaret Gallagher of Belleville; six sons and six daughters, Lionel, Don and Tom of Campbellford, George of Farry Sound, Jack of Windsor and Bob of St. Thomas; Mrs. Bruce Twigg (Jean), Mrs. George Paterson (Anne), and Miss Carol Holmes of Campbellford, Mrs. Milton Phillips (Isobel) of Belleville, Mrs. Bernard Heffernan (Frances) of Norwood and Mrs. Ross Sills (Helen) of Newmarket; thirty-three grandchildren and twelve great-grandchildren. Two sons, Charles and Ross, predeceased him. He is also survived by his brother, Mr. George Alewill of Campbellford.

Memorial service was conducted at the Dunnett Funeral Home on Sunday evening by thirty-five Comrades of Campbellford Branch 103 of the Royal Canadian Legion, with Comrade Alex MacDonald in charge. Funeral services took place on Monday afternoon in the chapel of the funeral home, with Rev. Dr. Mansell Smith of Campbellford United Church, officiating. Dr. Smith also conducted services at the graveside, interment taking place in St. Mary's cemetery, Campbellford.

The bearers were George and Alec Stephens, Frank Potts, Robert Anderson and Wm. McMullen of Campbellford, and Arthur Abernethy of Sodbury. Ten grandsons acted as flower bearers.

MRS. GEORGE WILLIAM CORBY

Active in local church work, Mrs. Ivy Muriel Corby, 66 Sidney Street, died in Belleville General Hospital today. She was in her 70th year.

A native of London, England, resident here for the past 33 years, she had been ill for two days previous to her death.

A member of St. Margaret's-on-the-Hill (Anglican) Church, she was a leading figure in its work and was a past president of its Afternoon Guild.

Besides her husband, George William Corby, she is survived by two daughters, Mrs. Richard (Ivy) Farm and Mrs. Cecil (Hazel) Grills, both of Belleville; two grandchildren and two brothers and sisters, Harry and Albert Wright, Mrs. James (Hilda) Dempsey, and Mrs. William (Winnifred) Angel, all of England.

Resting at the John R. Bush Funeral Home. The funeral announcement appears also where in this issue.

JOHN STUART RICHARDSON

In failing health for some time, John Stuart Richardson died at the Belleville General Hospital early this Tuesday morning. He was in his 80th year.

Born in Toronto he was the son of the late Mr. and Mrs. James Richardson. He had lived in this community for the past 40 years. He was previous to coming here in Chicago and Toronto.

He was employed for 45 years as a steam-fitter and was a member of the United Church.

Surviving are a daughter, Mrs. Ronald H. (Ida) Godden of Toronto. He is survived also by two sons, James (Les) and R. S. (Dick) both of Toronto.

Also surviving are four brothers, T. B. Richardson of London, D. G. Richardson and Allan Richardson both of Toronto and R. F. Richardson of Carmel, California. Also surviving are 10 grandchildren and 10 great grandchildren.

He was predeceased in 1933 by his wife, the former Clara Baynham.

Funeral on Thursday from the Murray E. Newbigging Funeral Home, Toronto. Arrangements under the direction of the John R. Bush Funeral Home, 80 Highland Avenue.

Await Word On Safety Of Doctor

HAMILTON (CP) — The parents of Dr. Nicholas Sikzay, 26, who is apparently being held captive by rebels in a remote jungle town in The Congo, are awaiting word on whether their son is safe.

Earlier the doctor's wife, Lorraine, received their 17-month - old daughter, Cynthia, were reported to be among a number of civilians removed from Wembo Myama. But there was no mention of Dr. Sikzay.

Mrs. Nicholas Sikzay said she hoped her daughter - in - law would be able to get in touch with her now that she is free. She said her son had gone to The Congo last September for a two-year term as a lower doctors were scarce there and he wanted to help people.

DRUG STORES OPEN WEDNESDAY

BARTON'S PHARMACY
164 N. Front St. WO 2-0393

DUFF'S-DRUGS
213 Front St. WO 8-7928

KELLY'S DRUG STORE
611 Bridge St. East WO 2-5388

WESTGATE PHARMACY
Trent Road Opposite the County Home WO 2-3652

Bush, Grass Fires Keep Firemen Busy

The Belleville Fire Department received four fire alarms yesterday.

The first call was to Station Road, the old Albert Lambert Company property, this time a brush fire.

The department was then called to a grass fire on Palmer Road. However, this fire was being attended when the department arrived.

A second brush fire was reported on the second concession of Sidney township. The last call was to a grass fire at Coleman Flats. There was no damage reported as a result of the fires.

Plan

(Continued From Page 1)

cent Saigonese in the war—for three years a domestic war pilot. U.S.-trained government forces against Communist Viet Cong guerrillas.

Premier Nguyen Khanh charged Monday that Communist China has troops stationed in North Viet Nam in addition to about 15 Chinese jet fighters in the capital of Hanoi.

He said about 13 Soviet-built MiG-17 jets arrived in Hanoi from China last Friday. Asked if the Chinese troops were attributed a large force, Khanh replied: "In my view, yes. Large is a relative word."

There were developments in related areas:

1. Australia sent three Caribou transport planes and 34 officers and men of its air force to complement a team of 30 Australian Army advisers who have served in Viet Nam for two years.

2. Khanh's government broke off diplomatic relations with Indonesia because President Sukarno's island government and North Viet Nam's regime agreed to raise their respective missions from consulates-general to embassies.

The New China news agency said in a broadcast dispatch from Hanoi that North Vietnamese militiamen are undergoing rigorous military training to prepare for any possible enemy attack.

North Viet Nam's official Communist party newspaper, Nhan Dan, declared editorially the United States suffered "a great political and military setback" through its action against North Vietnamese patrol torpedo boats and U.S. aircraft Wednesday. It reiterated that the United States has lost eight jet planes in the retaliation raid. Washington has announced two were downed.

Two Chinese Communist newspapers in Hong Kong, declared that Khanh is far from over. The newspapers, Ta Kung Pao and Wen Wei Po, reiterated China will not stand idly by if North Viet Nam is attacked.

The newspaper play was reminiscent of that just before the Chinese Communists entered the Korean War.

LET LOLITA IN

AUCKLAND (AP) — After a three-year ban, New Zealanders were told Tuesday they may read Vladimir Nabokov's controversial novel Lolita. The indecent Publications Tribunal ruled that the novel is "clearly not indecent," reversing a 1961 court decision.

Girl of 12 In Business As Shoeshiner

NEW YORK (AP)—At the age of 12, Lillian Reyes has a thriving business in Times Square, but already she's looking for a better territory.

"When I get $1,000 pretty soon," says Lillian, a shoeshine girl, "I want to open a regular shoeshine parlor and have only girls working for me. So I'll charge everybody 20 cents a shine. I don't know where it will be yet, but it will be in a rich neighborhood."

Right now, she charges only 25 cents. Lillian's corner is Broadway and 46th Street, near a subway stop, and she knows what the traffic will bear. She says she cleans up to $103 a week.

Brother Mike works the same corner. But he doesn't get the business Lillian does. His files are smaller, too.

Lillian wants it understood that the bootblack business is not a stop-gap enterprise. When she graduates from high school she wants to be a doctor or a lawyer "or something like that." Mike wants to become a psychiatrist "to see what's wrong with the world and make people happy."

Mike and Lillian live on Manhattan's lower east side. Their father works in a yarn company and their mother sometimes works as a nurse.

Salvation Army Camp Visited By Rotarians

The Rotary Club of Belleville held its regular noon meeting in the Salvation Army Camp at Robin Lake last night. This has been an annual event for several years and the largest attendance was reported this year.

President Stan Reston and his fellow Rotarians were guests of Brigadier Al. Simester. The club was extended a special welcome by Mrs. Simester.

During his remarks to the club, Brigadier Simester said that there would be approximately 900 children visiting the camp this year. Weekly classes are held at the Robin Lake camp, with from 50 to 110 children attending.

The camp personnel sponsors a very active program. These attending can participate in games, swimming, sports and handicraft activities.

Club members were taken on a tour of the camp by Brigadier Simester. They saw new buildings as the more than 80-year-old main house on the Robin Lake estate, now owned by George Symes Wallbridge.

The members saw at first hand the new arrangements at the newly developed beach area.

Brigadier Simester then took his guests through Fraser Hall and here pointed out that this structure, housing the main dining hoom, had to be treated against the ravages of condensation.

JUMPING BREAK

A small moth larva causes the Mexican jumping bean to jump.

WEEKLY SPECIALS

–KODAK
Reg. 51c 39c

–Raid Bug Killer
Reg. 1.69 ..... 1.29

–DRISTAN Tabs.
Reg. 1.25 ..... 99c

–PEPSODENT Tooth Paste
Reg. 1.09 ..... 69c

–KLEENEX
200's 16c

DUFF'S-DRUGS
Your Friendly Store
WO 8-7928

FREE MOTOR DELIVERY

BIRTHS

GRAHAM — Mr. and Mrs. Mac Graham are happy to announce the birth of Victoria Margaret Elizabeth on Friday, August 7, 1964. A sister for Rosalie, Linda and Lori. Weight 7 lbs., 15½ ozs.

DEATHS

CORBY, Mrs. Ivy Muriel Corby — On August 7, 1964, at the Belleville General Hospital, Ivy Muriel, beloved wife of George William Corby, in her 70th year. Resting at the John R. Bush Funeral Home, 80 Highland Avenue for service at St. Margaret's-on-the-Hill on Thursday, August 13th, at 2 p.m. Reverend Arnold Dunlop officiating.
Interment, Elmwood Cemetery. All-3t

FULTON, Mr. Richard (Dick) Mildred Fulton, on the 5203 Lakeshore Road, New Toronto, formerly of Bell Ewart, Ont., passed away suddenly on Tuesday, August 11th, 1964.
Mr. Fulton is resting at the John R. Bush Funeral Home.
Funeral arrangements will appear later.

RICHARDSON, John Stuart — Passed away at the Belleville General Hospital on Tuesday morning, August 11th, 1964, John Stuart Richardson at 194 Chatsworth Drive, in his 80th year. Beloved husband of the late Clara Baynham, dear father of John (Les) Richardson, Toronto, Ronald H. (Ida) Richardson, Toronto, and (Ida) Mrs. R. H. Godden of Belleville, brother of T. B. Richardson of London, D. G. Richardson of Toronto, Allan Richardson of Toronto and R. F. Richardson, Carmel, California.
Resting at the John R. Bush Funeral Home, 80 Highland Avenue, where funeral service will be held on Thursday, August 13th at 2 p.m.
Interment, Mount Pleasant Cemetery, Toronto.

SHEFFIELD, Mr. Arthur Ritchlert Sheffield on August 9th, 1964 at his home of his daughter, Mrs. Evelyn Fairman, Bloomfield, passed away at the Belleville General Hospital on Sunday morning, August 10, 1964 in his 83rd year. Mr. Sheffield was a member of Wesley United Church. Dear husband of the late Mary Ann Sheffield, wife, Emma Howe, predeceased him on December 23rd, 1942, predeceased by his son, Floyd, Fairman Sheffield, dear father of Mrs. Everett (Vera) Fairman of Bellevile and Mrs. John (Audrey) Morton of Calgary.
Resting at the John R. Bush Funeral Home, Bloomfield, where funeral on Wednesday, August 12 at 2.00 p.m. Rev. Dr. Mansell Smith officiating.
Interment, Victoria Cemetery.

CARDS OF THANKS

We wish to express our sincere appreciation to our relatives, friends and neighbours for many acts of kindness, cards and letters of sympathy and for beautiful floral tributes extended to us during our recent bereavement.
Thanks to nurses and staff of 2nd West, Dr. Bell, Dr. Ross, Rev. Mr. Smith, Rev. G. Black and the W. M. Bush Funeral Home.
Mrs. Harry Sills and family.

Will Probe Death

TORONTO (CP) — Metropolitan Toronto Police authorities have called in provincial police to investigate the death of an 18-month-old girl in the Hospital for Sick Children.

Leah Belanger, daughter of Mr. and Mrs. Allan Belanger of Toronto, was admitted to hospital Saturday night with head injuries and died early Monday. Her parents told hospital officials she had fallen off a table.

An autopsy showed the girl died of a brain hemorrhage Further medical tests are to be conducted.

FLOOR SANDING AND FINISHING
GLEN ELLIOT
136 Dufferin Ave. — WO 2-3369

Get Relief from HAY FEVER with
- Co-Pyronil
- Pyribenzamine
- Niaxo
- Dristan Tablets and Spray
- Hay Fever Drops
- Dimetane Tablets

OPEN EVENINGS UNTIL 8 O'CLOCK
DOLAN
THE DRUGGIST
WO 2-3494
FREE MOTOR DELIVERY

Accused Must Answer Counts On Sept. 2nd

A Belleville man appeared in magistrate's court without counsel today because, he said, he had no money to pay his lawyer.

Thomas Edward Deline, 25, was charged on two separate charges — attempted break-in and assault. He was charged as a surgiary suspect in a police chase hours after being released July 10th on $100 bail on the assault count. He was later released on property bail on the second charge.

Scheduled to stand trial for the alleged break-in attempt today, Deline said his lawyer would not represent him without fee.

The issue was resolved when crown attorney John Pringle arranged to have the $100 assault bail-bond returned to the accused.

Magistrate T. Y. Wills then ordered Deline to answer to both charges September 2nd.

NES Taken Under Wing of Labor Dept.

VANCOUVER (CP)—The National Employment Service is to be taken from the wing of the Unemployment Insurance Commission and become a part of the labor department, Labor Minister MacEachen said Monday night.

Mr. MacEachen told the International Association of Government Labor Officials that the employment service had been working under a cloud "because of its association with the negative aspect of unemployment insurance."

"This has certainly affected it public image and has to some extent limited its effectiveness," the minister said.

The basic aims of the employment service would remain the same after its transfer.

"But in arranging this move we will be able to make it easier for the employment service to provide the kind of service that is needed today, and to play its part more effectively in the organization of the labor market and the implementation of an active manpower policy."

The minister said the biggest problem for his department was automation and technological change. Canada must take advantage of new techniques but while reaping benefits it was determined not to do so at the expense of the workers involved.

His department's new manpower consultative service was set up to reduce hardship and unemployment caused by automation. The service would help employers and unions to develop manpower adjustment programs in anticipation of technical change.

"We will also enter into agreements with employers or jointly with employers and unions under which we will pay one-half the costs of research into the effects on manpower of industrial change."

Drives Car While Licence Is Suspended

A Belleville man, his licence suspended for the past four years under the provincial's satisfied judgment regulations, will serve seven days for driving under suspension.

Robert A. Day, 13 Gilbert street, also was told by Magistrate T. Y. Wills he could make an effort to have his driver's licence re-instated.

The court was told Mr. Day had two traffic accident judgments against him one involving a fatal accident claim. They total about $40,000.

Magistrate Wills also advised him if he could make arrangements with provincial authorities to make some "reasonable effort" to pay on the claims he might have his licence returned.

Coming Events

AL ANON FAMILY GROUP will meet tonight, August 11th at Tabernacle United Church, 8:30 p.m. Anyone with a drinking problem in the home is welcome.

MEN OF THE MOOSE SOCIAL Evening, every Tuesday night at 8 p.m., 346 Front Street. Admission $1.25. Children under 12, The Highway 37 through Tweed, east on No. 7 to Kaladar. 9 miles north to Flinton. Aug10-3

Parliament At a Glance

By THE CANADIAN PRESS

MONDAY, Aug. 10, 1964

The Commons, by unanimous agreement, held an emergency out-day debate on the situation in Cyprus where 1,100 Canadian troops serve in the UN peacekeeping force.

Prime Minister Pearson said he hopes weekend events will lead to a strengthening of the role of the UN force in Cyprus.

Defence Minister Hellyer said it is well understood by the UN that Canada would withdraw her troops from Cyprus if they were ordered into a militarily indefensible position.

Opposition Leader Diefenbaker, who sought the debate, asked greater powers for the UN force and enlargement of it.

External Affairs Minister Martin, expressing confidence there would be a formal cease-fire, defended the government's role in the situation.

Stanley Knowles (NDP — Winnipeg North Centre) agreed the force's powers are not broad enough but said the House should not castigate the UN for this.

Gilles Gregoire (Creditiste—Lapointe) said the means should be taken to solve the Cyprus problem or the Canadian troops should be withdrawn.

Social Credit Leader Thompson said the only hope for a peaceful settlement is through the UN which must have Canada's support.

TUESDAY, Aug. 11

The Commons meets at 2 p.m. to resume consideration of the new tax-sharing agreement with the provincs. The Senate sits at 8 p.m.

No Headway Made in Averting Strike

BRANTFORD (CP)—A three-hour meeting of the labor department conciliation board with management and unions Monday made no headway toward averting a strike of United Auto Workers' Union (CLC) employees at the Massey-Ferguson plant here.

Members of the UAW Local 458 voted unanimously Sunday to take strike action if the company does not grant them the same benefits and working conditions enjoyed by other company employees across Canada. No date was set for the strike. Negotiations have been continuing since the workers were certified in April. There are about 900 employees.

A meeting between union and management is scheduled for today.

Children Died Accidentally Says Jury

CHICAGO (AP)—Last winter, Leamond J. Fuwell, 29, bought a new refrigerator and put the old one on the back porch of his apartment.

Because he has three children, aged 5, 3 and 2, he tied the door with rope for safekeeping.

Last Friday, three small children of George Hartman, 30, who lives in the apartment beneath the Fuwells, climbed into the old box. The door closed. The children died.

An epilogue to the short lives of Cynthia Hartman, 4, and her brothers, Joseph, 5, and Marvin, 6, was written Monday. An inquest jury voted that they died accidentally.

The inquiry established no evidence as to what happened to the rope which Fuwell tied around the old refrigerator.

Hartman is a clerk in a downtown food market. He and his wife, Eileen, moved into the basement flat after their house burned last year and their possessions were destroyed.

The Hartmans have one child left to them, Eileen, five weeks old.

The deaths point up a safety problem which affects children everywhere. It has not been solved despite U.S. legislation which has required push - out doors on refrigerators made since 1958, and state laws requiring that doors be removed from discarded refrigerators.

Each year a dozen or more children die in the United States of suffocation in idle refrigerators. In 1962, the toll reached a high of 32.

Brighton Man To Aid African Delegations

OTTAWA — James McAuley, 23, son of Mr. and Mrs. Andrew McAuley of Brighton, Ont., has been named liaison officer for the delegation from Kenya and Uganda to the Third Commonwealth Education Conference.

A former Trenton high school pupil and fourth year honors student in Political Science of Carleton University, Mr. McAuley was selected as one of 17 liaison officers in a competition involving 1,200 candidates for about 60 summer jobs in the federal civil service.

The Commonwealth Education Conference, a ministerial level forum, will take place in Ottawa August 21 to September 4. The 16 delegations from Commonwealth countries and territories will review present schemes and study possible extension of cooperation in a variety of educational fields.

Prior to the Conference, Mr. McAuley is assisting in preparations for the arrival of the delegations from Kenya and Uganda. He is also participating in research on conference subjects, which will include training of teachers, technical teachers, the Commonwealth Scholarship and Fellowship Plan, mass media in education, and technical education.

At the Conference itself, he will work with the delegates among whom will be Hon. D. Arap Moi, Minister of Education for Kenya and Hon. Dr. J. S. I. Zake, Minister of Education for Uganda. He will help facilitate arrangements, and accompany delegates on Conference tours to Quebec City, Stratford and Niagara Falls.

Mr. McAuley, who worked in Kenya last summer with Operation Crossroads Africa, requested the African delegations. He intends to work on his thesis this fall at Carleton. Negotiations in the media would include the educational possibilities. This is one of the subjects with which the conference will be dealing.

The first two Commonwealth Education Conferences were held in Oxford, 1959 and New Delhi, 1962.

Former Governor - General, the Rt. Hon. Vincent Massey was President of the Ottawa Conference.

Autopsies Show Two Civil Workers Shot

NEW YORK (AP)—A Brooklyn medical examiner performed autopsies on the bodies of two of the three civil rights workers killed in Mississippi, said Monday that both were shot, but only one — the Negro — was beaten.

Dr. David M. Spain was ordered to perform the autopsies by the parents of the slain youths. He did not examine the third body because the family did not request it.

Results of the official autopsy performed in Mississippi have not been released. One Mississippi official was quoted as saying most of the bodies showed any signs of a beating.

Spain, a professor of clinical pathology and member of the medical committee for human rights, said James Chaney, 21, the Negro, had suffered a severe beating with either a blunt instrument or a chain and was shot three times.

To speculation that the injuries might have been caused by the bulldozer or drag line used to unearth the bodies from the dam where they were buried, Spain said there "could be no other explanation except a severe beating."

On the other hand, he said the body of Michael Schwerner, 24, showed no bone or skin injuries, or other evidence of a beating.

Injunction Is Continued Against Printers

TORONTO (CP) — An interim injunction, restraining printers from calling their dispute with the three Toronto daily newspapers a lockout and limiting the number of pickets at newspaper plants, was continued indefinitely Monday by an Ontario Supreme Court judge.

Mr. Justice Edson Haines continued the injunction he granted the newspapers Thursday.

It will continue pending trial of a damage action launched by the papers — The Globe and Mail, a morning paper; and The Star and The Telegram, evening papers — against members of Local 91 of the International Typographical Union (CLC) and two of the union's international representatives.

About 680 union members walked off their jobs July 9, declaring the publishers' attempt to institute new work rules constituted a lockout. The newspapers have continued to publish, using supervisory and non-union personnel in their composing rooms.

In a written decision, Mr. Justice Haines ruled that the dispute was not a lockout as described in the Ontario Labor Relations Act. He said the applicant easily established a "balance of strong prima facie case that the argument would succeed at trial to win the continued injunction.

"Given my opinion it has done so," he wrote, stating that the continued use of the term was "defensive picketing."

The injunction limits pickets to 13 at The Globe and Mail, to 15 at The Star and to 23 at The Telegram and three at each entrance of garages and plants owned by the newspapers elsewhere in the city.

Said

(Continued From Page 1)

ing system to reinforce the tendency to agreement.

In addition, a system of "policing the bidding" was used to discourage attempts by outsiders to compete in the territories allocated to each other by the growers.

The commission said the highway department and the municipal authorities agreed to award surfacing contracts at prices higher than they would have in competitive bidding and accept petition among the spray companies."

ILLUSION CREATED

It said an "illusion of competition" was created to lull the customer into believing he had the benefit of careful bidding in an open market where sufficient competition in the trade would keep prices to a fair minimum.

"Arrangements among the contractors to lessen the risk of competition were necessarily broader in geographical scope than for the municipal," the report said.

Solving problems arising from the latter could generally be solved by agreements among local contractors, but there were many more firms whose co-operation was necessary in a division of the distribution areas in both cases, the system of overcoming competition among the contractors was the same.

"It was agreed that one company would be the low bidder on tenders called in a certain highway division or in a certain municipality, as to which it ought be, and the others would by prearrangement file higher bids to create the illusion of the award of the contract."

The assigning of departmental work was generally the subject of a meeting of contractors held once or twice a year. Such meetings decided the geographical division which would be recognized as the territory of each contractor.

The establishment of these areas did not guarantee there would be no competition from contractors outside the group but "it was generally accepted an assurance" of provincial and municipal contracts in the assigned areas," the report said. Some witnesses, termed conservative by the commission, indicated a 60-to 70-per-cent degree of success in the companies obtaining contracts.

The report said that "where an outsider seemed likely to get the work who had the consent of his fellow contractors that a contract was to be his would see to it that the outsider did not get the contract unless the newcomer were prepared to bid at cost or less."

SENSITIVE FEELERS

A single antenna of the wood ant contains 211 olfactory cones and 1,736 bristles, used in the senses of smell and touch respectively.

Evidence that a civilization of superior knowledge existed north of Trenton 2,000 years ago has been unearthed north of the town by two young local boys. Rev. Bowen Squire of Consecon, considered an authority in Indian culture believes the discovery is linked with the Point Peninsula people. Paul Finlan, 12, of Trenton and his friend turned their findings over to him after they decided they had uncovered something important.

Trenton News

By EULA GORLING — EX 2-3822

Paving Crews Are Showing Good Progress

TRENTON — Paving crews have started work in earnest on Dundas St. East, and are proceeding at an almost unbelievable rate.

One local taxi driver reports his fares astounded at the fact that paving has actually started. He told a reporter yesterday he had taken a number of persons several blocks out of their way (at their request) to "see it with their own eyes," and that they were not deterred, even when he pointed out the extra blocks would cost them ten cents more.

Prepare Gardens For Convention

TRENTON — Armed with mops, brooms and pails, 40 volunteer workers, Jehovah's Witnesses from Trenton, Belleville and nearby congregations, moved into the Trenton's Community Gardens Arena Tuesday morning for a clean-up blitz, preliminary to the opening on Thursday of their four-day Watch Tower District assembly.

Laurier Saumur, convention manager, has been in Trenton for several weeks organizing the operations which have been submitted to the Department of Highways for approval. The road itself will not be completed until the spring of 1965, but when completed, will provide drivers and motorists an easy access from Highway 401 to Highway 33 and so on to Prince Edward County, and vice versa.

MEMBERS ATTEND

Last Saturday, Master Percy Downs led a contingent of 47 members of the Trenton Royal Black Preceptory No. 19 over to the Grand March. Preceptory members from Frankford, Picton, Belleville, Madoc, Tweed, Norwood and Havelock also travelled by bus to the annual event.

In the evening, a second march was held, and 80 bands from all over Ontario provided marching music.

KNOCKED TO GROUND

Miss Ida Cole, 77, of 33 Leonard St., Trenton, was treated by Dr. M. A. Bishop yesterday afternoon after she had been knocked to the ground by a car at the rear of a grocery store on Bridge street in Trenton. Miss Cole suffered slight bruises. The car was being driven by Muriel Grace McKnaghten of 36 Elizabeth St., Trenton, and was backing out of the store parking lot at the time of the accident.

Residents Now Pleased With New Landfill

TRENTON — Even the Stanley Heights residents admit that the town is doing a splendid job on the sanitary landfill job in the former gravel pit, and some of them go so far as to say the pit is beginning to look downright attractive since the sides are sloped in with fill pushed down from the sides.

Arie Hoornweerd at the town office said yesterday the southwest corner of the pit needs filling now, but work will be slowed since the bulldozer borrowed from the Rayner Construction Company is being used on Sidney street. Mr. Hoornweerd wouldn't commit himself as to when the pit job would be completed, but said, "possibly a few months".

Once the pit has been filled to the required height and the sides sloped down, the town is expected to turn it over to the Trenton Parks Board.

WILL OPEN TENDERS

At a meeting in Cobourg on Aug. 17, the members of the Trenton and Suburban Road Commission will open tenders for paving the new development road in Hoornweerd Park. Tenders were called in July.

Meanwhile, Northumberland County engineer, Gordon Hall, has prepared three sketch drawings of the proposed bridge on Percy street. These have been submitted to the Department of Highways for approval. The road itself will not be completed until the spring of 1965, but when completed, will provide drivers and motorists an easy access from Highway 401 to Highway 33 and so on to Prince Edward County, and vice versa.

MEMBERS ATTEND

Last Saturday, Master Percy Downs led a contingent of 47 members of the Trenton Royal Black Preceptory No. 19 over to the Grand March. Preceptory members from Frankford, Picton, Belleville, Madoc, Tweed, Norwood and Havelock also travelled by bus to the annual event.

In the evening, a second march was held, and 80 bands from all over Ontario provided marching music.

KNOCKED TO GROUND

Miss Ida Cole, 77, of 33 Leonard St., Trenton, was treated by Dr. M. A. Bishop yesterday afternoon after she had been knocked to the ground by a car at the rear of a grocery store on Bridge street in Trenton. Miss Cole suffered slight bruises. The car was being driven by Muriel Grace McKnaghten of 36 Elizabeth St., Trenton, and was backing out of the store parking lot at the time of the accident.

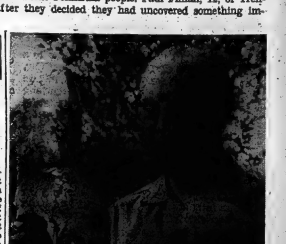

The remains of a skull buried before the birth of Christ is compared with another some 350 years old (right) dug up at Carrying Place several years ago. Among the articles found in the same grave with the latest significant archaeological find were half a woman's jaw bone (bottom row left); three femi.cs (thigh bones); a tibia (lower leg bone); two conch gourgels; several handsful of lead-silver (galena) ore; enough beads to make a belt of three and a solid copper adze used for hollowing out logs. The remains were covered with customary red ochre, relative to the era.

Skulls, Parts of Skeletons, Found on Wooler Road Farm

TRENTON — Two skulls, parts of skeletons and Indian artifacts, thought to be at least 2,000 years old, have been found on a farm on the Wooler Road. The find was made Saturday by a bulldozer operator, engaged in clearing off surface sand from a sand pit on the farm. The owner of the sand pit has asked that his name be withheld for fear curious persons descend on the farm and damage the site before experts can rule on whether or not the graves found are the nucleus of an Indian burying ground.

The skulls, bones, artifacts, etc., have been removed to the Courthouse here, and treated by Mr. Squiers, an Indian affairs expert. Mr. Squiers has written to Dr. Emerson of the Ontario Department of Anthropology, describing the find and is awaiting direction from him as to further action.

Mr. Squiers says the remains smack of the Point Peninsula Indian era, or even earlier, but refuses to hazard a guess as to their actual age. The skeletons found were buried in shallow graves in red ochre, an iron ore product.

"This is a unique find," said Mr. Squiers today, "this type of burial is not common to the Trent Valley."

In the graves were found chunks of nickel, cobalt and galena, the site being possibly alive. An almost perfect breastplate, formed of conch shell, and fragments of other breastplates were also found. Conch (fish) shells are found along the Atlantic coast and in the southern states, mostly Florida. Beads also fashioned of conch shell were also found.

Previous finds of graves where the red ochre covered the bodies, have been made further north in the Madoc area.

SEVEN DAY SALE
SLUG-A-BUG
12-OZ. — REG. $1.69
$1.07
LATTIMER'S DRUG STORE
228 FRONT ST. WO 8-5549

WANTED
INFORMATION LEADING TO THE IDENTIFICATION OF THE PARTIES RESPONSIBLE FOR SAND BEING PLACED IN CONSTRUCTION EQUIPMENT ON MONDAY NIGHT, JULY 27th, 1964, WHILE PARKED NEAR THE PRESBYTERIAN CHURCH IN TRENTON, ONT.
PHONE COLLECT WO 2-5224

THE ONTARIO INTELLIGENCER
Ontario Gazetteer and Intelligencer 1826
Published Daily by
THE ONTARIO INTELLIGENCER LIMITED
Bellevile, Ontario, Canada.

Subscription rates:
By carrier the per week
By mail in Canada $13.00 per year; 6 months $6.75
3 months $3.75
By mail to U.S.A. $15.00 per year
Advertised on special rates shall be the P.O. Dept. Ottawa and no paper to be discontinued except by order.
Member of The Canadian Daily Newspaper Association; Member of The Canadian Press; Member of the Audit Bureau of Circulation

Unpromising Venture

Of all the unpromising, and unnecessary, government projects, surely none outranks a venture into the field of entertainment films.

Yet that is what the Pearson Government proposes to do. State Secretary Lamontagne says it is proposed to underwrite the costs of producing feature-length films of high quality in Canada.

The National Film Board has frequently been criticized. But the Film Board operates in an entirely different field. It makes documentary films of the highest quality, many of them dealing with subjects which are of deep interest only to Canadians and which would, therefore, be ignored did the Film Board not deal with them.

There is all the difference in the world between a government-operated organization covering this field and the government helping to finance private companies competing in the field of entertainment.

There is no business in which salaries to a few people are so exorbitant as in movie making. The home market for Canadian films would be restricted by small and since many movie-making companies have tie-ups with theatre operators it might be doubly difficult to penetrate the export market. Even if success crowned their efforts The benefits to the nation would be small compared with what might be achieved in other, more utilitarian fields.

If any group of Canadians has the courage to enter this field on its own initiative, without governmental assistance, we say more power to it, and we wish it well.

But let us have no government subsidies—which is what a federal loan fund for the film industry would amount to.

Unkind Cut

Naldo Bracci is chairman of the White River Improvement District.

Earlier this year a judicial inquiry was held into charges that he had used his position to gain virtual economic control of the region, which lies on the northwest shore of Lake Superior.

The inquiry cleared him.

Now Mr. Bracci says it is too bad that the law does not permit the cost of the inquiry, between $7,000 and $8,000, to be shared only by those who signed the petition requesting it.

Actually this would not make a great deal of difference if the cost were shared equally, for there were 122 petitioners and there are only 169 ratepayers.

What may be nagging Mr. Bracci, understandably, is that he is one of the 47 ratepayers who did not sign the petition and that he will not only have to pay a share of the costs of the inquiry, but the share is likely to be much larger than most, because he is a large property holder.

This does seem a bit unfair. But Mr. Bracci hardly qualifies as a judge of fairness, since his proposal to limit the cost of the inquiry to the petitioners is obviously not practical. If this policy were followed, it would be a brave taxpayer, indeed, who would demand an inquiry when he thought that municipal affairs were not being conducted properly. Such a policy would almost amount to an invitation to wrong doers.

If even one taxpayer can produce enough evidence to convince provincial government officials that an inquiry should be held, then all taxpayers should share in the costs.

Except, possibly, a man like Mr. Bracci who, as the accused, must have incurred costs of his own, and as a man found guiltless might reasonably be spared the unkindest cut of all, the burden of a share of the cost of the investigation of his own faultless conduct.

Why the Beef?

Opposition Leader John Diefenbaker told a Progressive Conservative barbeque at Petrolia that he has never seen a government place less legislation before Parliament than the Pearson Government.

We don't know why he is complaining. There is no evidence that he and his colleagues are experiencing any difficulty in talking more and more about what he describes as less and less.

I believe that moderation is a far higher virtue than abstention. It involves a much higher degree of self-control and the effort lasts much longer.—Claud Mullins, a former London, England, magistrate.

Ottawa Offbeat

$55,000 Chandeliers Light Way in Rebuilt West Block

By RICHARD JACKSON
From The Intelligencer's Ottawa Bureau

OTTAWA—Seems like only yesterday that Howard Green, for 27 good and faithful years a Vancouver Conservative MP, discovered that the External Affairs Department had paid $2,000 each for a pair of hall mirrors in the Canadian Embassy at Rio.

And all of a sudden, in the Commons, the apparent enormity of it even impressing the Government of that day.

Standards must be changing, or maybe it is just the rising cost of living—but the administration's as well as everybody else's—for the Government of THIS day has just finished spending $55,000 for six chandeliers in the West Block of Parliament Hill.

And nobody has so much as raised an eyebrow, let alone his voice.

It was back maybe 11 or 12 years ago that Howard Green, who was always a fine old scold on the Government's Estimates, by dint of prying, prodding and poking, dragged from reluctant External Affairs Department executives the first $4000 story of the two mirrors, and the House of Commons Oh'd and Ah'd and Gee Whizzed about it for days.

Then, everybody was embarrassed.

SO WHAT

This time, though, there was nothing secret about the six chandeliers at a cost of $9,166.50.

Nobody had to prod, poke or pry loose the information from a red-faced Government.

Just ask the questions and you get the answers.

They all say that sura, it sounds like quite a price to pay — but what the heck

Each a great cluster of glittering cut glass, 10 feet deep and six feet across, the chandeliers, salvaged from the wrecking of an old Government House in Liverpool, came at $9,000 the copy. Packing, freight, insurance, customs duties, sales tax and installation bumped the bill to the $55,000.

They swing now from the ceiling of the new and spectacular VIP reception, dining (and dance) hall where the Government and Parliament entertain the visiting great and near-great.

It is quite a sight to see 350,000 light up every time somebody presses the wall switch button.

This $55,000 beacon is almost like an advertising sign, flashing word of the latest in lopsided changes that have come to Parliament Hill with the $8,000,000 rebuilding of the 100-year-old West Block.

It used to be that MPs were doubled up, two to a small room in the Centre Block, each with a desk jammed in opposite corners of the limited space allotted, often sharing the services of one over-worked stenographer.

Now every man has his own office — giant-sized if located in the Wood Block — and works in wall-to-wall carpeted comfort, often with the place tastefully draped, and has his own secretary.

PROFESSIONAL STUFF

A few of the more artistic MPs have called in the interior decorators in to give the office the professionally chic touch.

And in the process have spent much more than 20 years ago that former Prime Minister Mackenzie King, who was then a war mounting, appointed a special "Controller of Economy," as his office was called, and it was discovered that some Civil Servants and even a few MPs had somehow wangled rugs for their offices.

The rugs had been requisitioned from the Dept. of Public Works Department; and Mr. King's sense of the economic fitness of things was outraged when he learned that a couple of those carpets were even monogrammed. Mr. King, we happ two, of the Big Brass at National Defence Headquarters had had the luxury of their services woven into the pattern of their carpets.)

The prime minister's emergency-appointed Economy Controller set up shop in a small back office. For a couple, he threw planks over two sawhorses and covered them with blank newsprint, thumbtacked down. And he hired one stenographer to bat out his bulletins, to Junior Civil Servants and Cabinet Ministers alike, on how to save money.

Everybody got into the act, from rugs, and Cabinet Ministers even dispensed with their expensive embossed official letterhead. There were savings all over the place.

Mr. King and his Economy Controller, a crusty old character, Colonel John Thompson, would probably keel over in horror, shocked to the very roots of their thrifty beings, if they could see that $55,000 light up today like some Broadway white neon spectacular.

Reporters Vs. Politicians

London Free Press

Relations between politicians and newspapermen sometimes get so sticky that only the fact that dueling is unfashionable, as well as illegal, precludes the shedding of blood. Most men in public life have a simple, black-and-white motto concerning the Fourth Estate: If you're not for me, you're against me.

Charges that some members of the Diefenbaker Press Gallery gave inaccurate and unfair coverage of proceeding there were aired at the Couchiching Conference in a debate all too familiar to the reporters present.

A one-time cabinet minister, E. Davie Fulton, felt that the Press Gallery often pilloried an M.P. "to show how incompetent he is." Well, quite a few members are incompetent. Are the reporters expected to conceal what is self-evident?

It seems impossible for some politicians to believe that gallery correspondents are not the paid slaves of one of the parties in the House. Laudatory reports are welcome, critical ones are taken to be proof positive that the scribe is part of a conspiracy to defame the member concerned.

In truth, most Press Gallery writers are so over-exposed to politics and politicians that they are forced into neutrality after a few months in the House. They soon learn to separate the phonies from the statesmen, of whom all parties have their share.

Charles Lynch, head of Southam News Services, summed up the correspondents' side of the case by saying, "Reporting is not a popularity contest." It is the job of to observe that he always felt he must be losing his objectivity when a politician or learned writing the quality of his stories.

To be sure, there are incompetent Press Gallery men at work in politics, but life is usually much harder on the former. No reporter ever got in the job of scapegoatery, and few can hold their positions by the practice of dishonesty or slanted writing.

Much of the art of politics is carried on behind closed doors, but reporting is there for everyone to see.

Bureaucracy Multiplies

Hamilton Spectator

Opposition leader John Diefenbaker had a good point when he charged Mr. Pearson's government with sponsoring a "multiplication of bureaucracy" in the administration of the country.

The basis for Mr. Diefenbaker's charge was the fact that the federal civil service has increased its strength by some eighteen thousand members since May, 1964.

This is especially surprising since many permanent civil servants in Hamilton are being placed on what is known as an "official retrench list" a year as a result of the cut - back in defence, yet among the 19,201 employees added to the government payroll, 2,181 of them were added to the national defence department.

In this regard Mr. Diefenbaker was dead right on his record. According to Canada's Year Book, between 1920 and 1961 the number of civil servants in the country increased by 1,060 and between 1961 and 1962 by 750. Such a growth seems modest enough.

However, the increase in the number of civil servants during Mr. Fearson's sixteen months in office, stacked up against the much restricted reduction in the defence department, doesn't seem to make sense.

New Car, Yes New Idea, No

Windsor Star

People are odd. They will readily accept a new car, a new machine or a new dress even though these may differ radically from those to which they are accustomed. Indeed, they want these, and many other products, just because they are new.

The same people, however, may reject a new idea or a new policy just because it is strange and different. They will hesitate and argue, positively even for years, before accepting some change which is in their own interests. Yet, who, in finally comes, they will wonder why it was so long delayed.

We came upon a neat phrase the other day. It was: "We condemn as wrong what is merely alien." The advice was that every new idea is worthy of consideration before it is condemned. It should not be denounced only because it is strange.

OFF THE RECORD

By Ed Reed

"I want to enroll in a speed reading class — I want to read the signs on the freeway."

LOOKING BACKWARDS

GLEANINGS FROM OUR FILES OF BYGONE YEARS

20 YEARS AGO

August 11th, 1944

Expansion and adjustment of prise lists loosfar as they apply to separate and public school children of this district, will open a wider vista of prize-winning possibilities. A was decided at a special meeting of the women directors of the Belleville Exhibition. The meeting was held under the chairmanship of Mrs. Elmer Sandercock.

Labor Minister Daley of Ontario said yesterday that effective Sept. 1st, retail stores, restaurants and hotels in the Province have been ordered to adopt a 48 hour work week for their employees. The order was issued by the Industry and Labor Board.

The Salvation Army Red Shield Women's Aux. recently forwarded a shipment of soldier's comforts and clothing to the bomb-sufferers of England. The Belleville Aux. is grateful for the kind cooperation given to this work by the many local groups.

50 YEARS AGO

August 11th, 1914

Lt. Col. Rev. J. Bruce Hunter, who has served as Senior Chaplain for four and one-half years with the Armed Forces in Canada and France, has re-entered the pastorate as minister of Westminster - Central United Church Bloor St. Toronto. Dr. Hunter has been minister of several of the larger United churches across Canada. Mrs. Hunter is the former Hetty Pringle of Bella city. They have one daughter, Margaret.

It was announced from Ottawa yesterday that Postmaster General Mulock would shortly announce an increase in 5,000 postal employees. The Postmaster-General could not be reached for confirmation and other officials would not comment.

The W.C.T.U. Girls' Camp at Lake Consecon, Ont., opens on the 19th to July 28th, was a splendid success, with forty girls present from three cities Miss Desmond Duff, of Toronto, directed the camp.

40 YEARS AGO

August 11th, 1924

Magistrate Casement, of Madoc, was a visitor in town today.

Mr. and Mrs. Norman Howard of St. Catharines, are guests of Mr. and Mrs. H. Allan Singer, Alexander St.

Mr. Harry McKay and Mr. Stanley Lazier left today for Jamlan's Point, where they will spend their vacation.

To Your Good Health

Bleaching Is Painless Way Of Fading Facial Hair

By JOSEPH G. MOLNER, M.D.

Dear Dr. Molner: I have this problem of facial hair.

I have heard that a mixture of half peroxide and hair household ammonia, adding soap flakes to form a paste, and applying to the face for 30 minutes will bleach the hairs.

Would this be safe to try? — R. B.

I'm against it on the grounds that there is too much chance of irritating the skin, not to mention having to smell that ammonia at such short range.

I think you will get just as good a bleaching effect by using "20 volume" peroxide which you can get at the drug store, without the fuss and fumes of the other mixture. Try it and see.

Bleaching, in my observation, is a very successful answer to facial hair.

An alternative to use a depilatory, which dissolves the hair at the skin line. The process has to be repeated when the hair grows out again. For some, this is a satisfactory method. Others, however, find that depilatories irritate the skin.

Finally, permanent removal of the hair by electrolysis is possible, but since each hair root has to be destroyed individually, it is a time-consuming process.

Dear Dr. Molner: What is St. Vitus Dance? What causes it? Is it curable? Does it affect the heart? — Mrs. H. T.

St. Vitus Dance, or a jerky sort of movement, is a symptom which sometimes occurs with rheumatic fever. Although rheumatic fever can be treated successfully with penicillin, sometimes with other antibiotics.

The rheumatic fever (a streptococcus infection) is extremely dangerous to the heart, since it tends to scar the valves. Early diagnosis and treatment can keep that problem a minimum.

Dear Dr. Molner: Are urinary, kidney and bladder infections the same? If different, which could be the most serious? — E. A.

The urinary tract in the broadest sense includes kidney, bladder and connecting ducts (ureters, etc.).

The kidneys are first in the whole tract because, your urine, the blood stream flows through the kidneys and they filter out waste matter which then is disposed of through the urine.

The urine (including waste matter) goes to the bladder, where it is held until it is expelled.

If infection occurs in the kidneys, it is to be expected that the infection will also be carried along to the bladder. On the other hand, it is possible for some harmful infection to be present in the bladder, and not work its way upward to the kidneys. If you "might suspect" one of the doctor's pals, if bladder infection is present, is to suspect it may be moving backward and upward to the kidneys.

So a kidney infection, generally speaking, must be regarded as more serious than a bladder infection, but both may be present at the same time, and both or either would be a "urinary infection."

Dear Dr: Is epilepsy hereditary? — D. L.

There are different types of epilepsy, and different causes. There can be a hereditary factor at times, but in general there is no reason why most people with epilepsy should not have children. (There are some exceptions.)

Strictly Personal

Our Education Usually Begins With Childhood

By SYDNEY J. HARRIS

If a muscle isn't used, it atrophies. If a child were kept in bed for the first six years of his life, he would most likely be a paralytic for the rest of his life, which the same is true for the brain. I am convinced that by the time formal education begins, at the age of 6, quite a experience has already determined how much and how well the child will learn. I am equally convinced that six years of age is three years too late.

If the child is not intellectually and imaginatively stimulated from the time he is able to walk and talk, then the "cultural imprint" will most likely be lasting for a lifetime, except for the very brightest. We cannot expect school to provide what the home environment has failed to give — this is the great, and fatal, fallacy of our whole educational system.

No doubt, there are inherent differences in intelligence and ability. But I think that these differences are as great as they seem to be. We know for instance, that the I.Q. score is not an absolute — it rises if the child is transferred to a more stimulating environment. Much of what we consider "innate" intelligence is culturally conditioned.

But, as the child gets older, the "imprint" becomes harder to change. In adults, it is almost impossible. On the physiological level, which I am not "reducing" in its ways, the neurological circuits become set, and no new paths can be created.

(Experiments with young cats and baby monkeys, for example have shown that investigation of the motor cortex can be compromised for: but in mature cats and adult monkeys, the damage is irreversible. Beyond a certain age, apparently, the brain organism becomes rigid.

Children have a much faster learning capacity than we realize. They have more creative, imaginative, and even conceptual powers than we like to give them credit for. If these powers are not utilized and, worse, if they are inhibited in any way, a child may lose most of his interest in, or curiosity, exploration, and problem-solving.

By the time he enters first grade, if these tendencies have been curbed or ignored, the learning process becomes extremely difficult for him it is an emotional as well as an intellectual problem. Some "circuits" have already been closed off, and the child will have to work twice as hard to accomplish half as much. That the "education" of children begins nearly at birth is the reason we must still learn, if we want to produce humans who can keep pace with our accelerated demands.

Analogous Situations

Montreal Le Devoir

The Canadian - American Assembly met recently at Mont Gabriel, Que., in an atmosphere of friendship.

Between Canada and the United States there exists a profound community of interests and aspirations. No friction can erase that fact.

But friendship evolves in the measure that it is living in this case it is being affected by a phenomenon more striking than it ever was — English-Canadian nationalism.

English Canada in its relations with the United States is going through an experience not unlike that of French Canada towards its English - Canadian partner.

Faced with his American neighbor, the English-Canadia knows he is in a minority. Having studied geography he knows that a brutal rupture would be unthinkable. At the same time he wants to be different from the American. . . . The American reacts towards the English - Canadian somewhat as the English - Canadian does towards his French-Canadian fellow citizen. He listens readily. He can help him spell out his complaints and fears. At the end he is hardly moved or affected.

The new English-Canadian nationalism has expressed itself during the few years mainly in the field of Canadian-American economic relations and in foreign policy. This nationalism is intelligent, positive, energetic. It has led to serious blunders, like those contained in the first Gordon budget. But it comes from sources rooted deeply in Canadian history. It rests on the strong conviction that Canada, have also its history and its own social characteristics, has a unique vocation. . . .

Faced with the American gi-

ant, English-Canadian nationalism seems like a complex-ridden dwarf. Associated more intimately with French-Canadian nationalism it could be a more effective reflection of a political ideal which the ever-present United States would have greater difficulty in ignoring. — Claude Ryan. July 2 8

Equality Indivisible

Milwaukee Journal

Equality, like peace, is indivisible. It is a truth too often ignored. Tom Mboya, minister for justice and constitutional affairs in Kenya, recently joined in a legislative debate on a new citizenship bill. One of the legislators wanted to limit citizenship to black men. Mboya took bad leave to say, Take note of Kenya, and ed over the world:

"We cannot be one hand say, Take not of Kenya, and on the other say To hell with everything else the world believes in.

"We cannot say that South Africa is wrong in principle, when at some it is right for you to discriminate."

Private Enterprise

The Printed Word

A big New York Bank advertises that it is interested in any company that needs "creative financing."

Nothing phony, of course. But "creative financing" might be bogus, such as raising at $2 bill to a $20. And such.

SCOTT'S SCRAP BOOK

By R. J. SCOTT

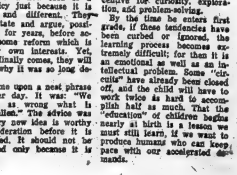

STOCK QUOTATIONS

(Stock Quotations furnished by Barclay & Crawford)
56 Bridge Street East
Members Toronto Stock Exchange
Belleville Office — Dial WO 8-5581
Rae B. Swansburg, Manager

INDUSTRIALS	MINES AND OILS
Abitibi 16¾	Assoc Arcadia Nickel 20
Alberta Distilleries 39¾	Bel Tears 47
Alberta Gas Trunk 33	Beth Chem 6.65
Algoma Steel 72½	Buskerfill 25
Aluminum 31¼	Central Delrio 820
Argus 17	Campbell Chib 445
Bank of Montreal 68¾	Cdn Dyno 182
Bk. Nova Scotia 77	Cdn Export Gas 143
BC Telephone 64½	Cochen Witman Gold 219
Bell Telephone 56⅛	Conwest Exp 560
Brazilian Trac. 350	Craigmont 16¾
B.A. Oil 39¾	Denison 14¾
B.C. Forest Prod. 31¼	Dickenson Mines 480
Calgary Power 23	Dome Mines 29
Canada Cement 46	East Malartic 165
Cdn. Imp. Bk. Com 68¾	East Sullivan 3.25
Cdn. Breweries 11	Frobex 105
Chemcell 15⅛	Geco 37⅛
Canadian Tire 43	Gunnar Mines 6.90
C.P.R. 45¾	Hollinger 36⅝
Cons M & S 37	Hud. Bay M. and S. 65¾
Cons. Paper 42¼	Hudson Bay Oil 16¾
Consumers Gas 12¾	Kerr Addison 7.20
Corbys A 23	Labrador 31¼
Crush Inter. 11¼	Lake Dufault 11¼
Distillers Seagram 62¾	Leson 55
Dom. Foundries 24½	McAdam 79
Dom. Steel 16	McIntire 56
Dom. Stores 22	Midcon 40
Dominion Bridge 23¼	New Hosco 265
Falconbridge 73	New Manitoque 15
Ford (US) 85⅛	New Rich 50
General Dynamics 31¾	Normetal 370
General Motors 98⅛	Northgate 440
Husky 5⅝	Opemiska 8.30
Home Oil A 17¾	PCE Expl. 34
Imperial Oil 50¼	Preston Mines 550-
Indus. Accept. 23¾	Provo Gas 2.13
Inter. Nickel 84	Quemont 953
Inter. Pipeline 89½	Raglan 180
Investors Pref. A 65¾	Rio Algom 915
Lockey Club Ltd. 410	Rix 23
Lake Ontario Portland 300	Rockwin 26
Laurentide Fin 15¼	Sherritt Gordon 410
Lakeland Gas 6¼	Silver Miller 165
Levy 19¾	Simco 180
Loblaw Gr. B 6¼	Steep Rock 5.85
Massey Ferguson 24¾	Texas Gulf 54¾
MacMillan B and P 30¼	Tock 5
Monarch Knits 6¼	Toburill 132
Moorp Corporation 58	Triad 1.80
Norsdia 47¾	United Asbestos 262
Pacific Cop 33¼	United Keno Hill 745
Page Hersbey Tubes 29½	White Eagle 18
Power Corp 45¾	United Oils 71
Quebec Natural Gas 10	Wind Pal 73
Royal Bank of Canada 78½	Zenmac 20¼
Shell 19¾	
Simpsons Ltd 24¼	
Steel of Canada 28⅛	
Toronto-Dominion Bk 69	
Traders Finance 12¾	
Trans Canada Pipe 41	
Trans Mt Pipe 19⅝	
Union Gas 24⅝	
Versatile 9¾	
Victoria and Grey 12¼	
Westcoast Trans 18	
Walkers 36	

Canadian Dyno, was down two cents to $1.81.

Timmins-area stocks fell, although MacDonald surged ahead similar to a week late in the session. Windfall dipped five to 72 cents, National Exploration 05 to 55 cents, Goldfields two to 40 cents and Genex 1¼ to 47 cents.

But metals were stronger. Ikce climbed ¾ to 84¼ and Falconbridge 1¼ to 73¾. Steep Rock jumped 60 cents to $5.70.

In golds, Giant Yellowknife eased 40 to $7.

On index, golds were down .46 to 132.96 and the exchange index .06 to 89.39. Base metals were up .46 to 65.39 and western oils .36 to 97.47.

Toronto Stocks

TORONTO (CP)—Led by base metals, the stock market made an impressive gain in moderate trading today.

Steep Rock climbed 55 cents to a 1964 high of $6.25 in the surging base metals group. Hudson Bay and Falconbridge were ahead ¾ each to 66¼ and 73¼. Opemiska tacked on 15 cents to 80 and Quemont rose ½ to 36¾.

Gains in the industrial list were mainly fractional, but they were widespread. Chrysler rose ⅛ to 55¾ and Dofasco ⅝ to 24⅜. B-A Oil and Bell Telephone were up to 39¾ and 56⅛ while ¼ gains went to Alberta Gas at 35¼ and Canadian Breweries at 11¼.

Speculative mining issues were lower on a solid line. Ragian was down seven cents to $2.48 while Canadian Dyno eased five cents to $1.81. Among Timmins area issues, MacDonald was down six cents to 72 cents and Windfall one cent to 72 cents.

Golds were 7slightly higher with Dickenson up 10 cents to $4.80. In western oils, Canadian Delhi was up 10 cents to $8.50.

On index, industrials gained .22 to 158.58, golds .22 to 133.18, base metals .33 to 65.52, western oils .17 to 96.66 and the exchange index .24 to 147.89. Volume at 11 a.m. was 900,000 shares compared with 700,000 shares traded at the same time Monday.

Prices moved irregularly Monday as the market lacked leadership from New York.

Volume of 2,713,000 shares, the lowest since March 9 when 2,186,000 shares changed hands, reflected the uncertainty of investors.

Industrials fell .15 on index to 158.34. Losers were generally small and outnumbered gains by 108 to 86. Steels and heavy industry led the main list lower with Dofasco off ⅝ to 24¼, Stelco eased ¼ to 26, Aluminium ⅜ to 31¼ and Massey-Ferguson ⅛ to 27. Dominion Stores was off ⅜ to 22 and Bell Telephone ½ to 56.

On the winning side, Alberta Gas Trunk was ahead 1 to 33, Bank of Montreal ¼ to 69 and Rothmans ⅝ to 13¾.

Speculative issues were quiet and mostly lower. Ragian, the Ungava-based nickel - copper stock, sagged 30 cents to $2.85 while its largest shareholder, $42.

Skin Divers Find No Damage To Freighter

MONTREAL (CP) — Skin divers examined the bow of the Cuban freighter Marfa Teresa Monday but were unable to determine whether any damage had been caused by an explosion at the ship's berth in Montreal Harbor Sunday.

A port official, however, said the ship had not suffered "even a paint scratch" and the freighter's captain, Maximino Chacon, said it would sail to Cuba today on schedule with a cargo of baby food and powdered milk.

The RCMP said no progress had been made in their investigation of the explosion, which injured no one, but placed a heavy guard near the 1,000-ton vessel.

Responsibility for the blast was claimed by the Cuban Nationalist Association in New York City, opponents of Cuban Premier Fidel Castro's regime.

Felipe Rivero, head of the group, said members of the association had planted a bomb, boarded the ship and "seized official important documents" of which they would make public "if that will help the cause of Cuban liberation."

Another group, which group "Accion Cuba," also claimed credit for the explosion.

Premier Castro attributed responsibility to a third group. He blamed the Central Intelligence Agency of the United States for the incident and demanded the Canadian government make a full investigation.

Captain Chacon denied that anyone had boarded the ship.

In Ottawa, External Affairs Minister Martin told the Commons Monday night the explosion of a protest to the United States over the bombing is being considered.

Mr. Martin said in reply to Gerald Baldwin (PC — Halifax) that investigation is proceeding into the explosion.

Mr. Baldwin suggested that a protest might be necessary since Cuban exiles in New York claimed credit for the bombing. He said the matter involves the safety of Canadian stevedores who might be working on Cuban vessels in loading ammunition.

Tom Barnett (NDP — Burnaby-Coquitlam) asked whether Cuban ships are in fact loading ammunition in Canadian ports.

Mr. Martin replied he did not anything to what he said in reply to Mr. Baldwin.

Earlier, Transport Minister Pickersgill said two RCMP officers have been on the wing when the explosion occurred as a result of warnings of a possible bombing. A diver in Cuban ish was found in a nearby pier shed.

Pension

(Continued From Page 1)

reduce business savings, and impair the competitive position of Canadian industry.

In reply, the government said total contributions to the federal plan by employees and employers, would mean in 1966 an additional only about two pe. cent to total labor costs in Canada. It added:

"Over the next decade, average wages and salaries in Canada have risen by three to four per cent a year. These additional costs have been largely absorbed by rising productivity and Canadian prices have remained among the most stable, and the country's competitive position has strengthened."

But in practice the impact of contributions would not fall equally on business costs.

In some cases, the cost would be offset by reduced contributions to corporate pension plans. There would be some drop in tax receipts, because the contributions are deductible.

MAY RAISE PRICES

"Some part of the cost may be passed on by companies, because business may raise prices to offset the pension contributions.

As for "fears" about the impact of the plan on private savings, the government said the maximum effect would occur if everyone paid his contributions out of his own otherwise would be saved. If that happened, the Canada Pension Plan in 1966 would absorb about five per cent of all personal and corporate saving in Canada.

"That will not happen, because in fact all the contributions will not be made out of savings."

The document said that the most important predictable effect of the plan will be that in the first 10 years of operations, with an average of $400,000,000 year would becomes available to the British provincial governments. With the pension fund money available to them, the provinces would have less need to borrow from private investors.

Shaky

(Continued From Page 1)

since Thursday Cypriot security force casualties totalled 21 dead and 56 wounded.

Cypriot security forces had fully complied with the Security Council's cease-fire resolution, the statement added.

It warned the press against publication of "false and exaggerated" reports of operations and efficiency of forces to sustained during battles and air raids.

In Paris Turkish Chief of Staff Gen. Cevdet Sunay today met Gen. Lyman L. Lemnitzer, Supreme Commander Allied Forces Europe, for talks on the Cyprus crisis.

The Turkish Air Force began its retaliation raids after the Greek-Cypriots opened a drive Aug. 5 on the only remaining Turkish - Cypriot coastal strip. The Cyprus government charged that Turkish troops and arms were being landed at the Turkish-Cypriot fishing village of Kokkina.

A Cyprus government spokesman said the air attacks failed to drive Greek-Cypriot troops from their newly - acquired territory. He said government forces had entered the villages of Mansoura and Alevga in the fast few days.

Cypriot President Makarios was welcomed by villagers Monday as he toured a hospital in Kitms, where more than 100 Greek - Cypriots were being treated for wounds suffered in the air attacks.

The crisis left the government and Cypriot economy reeling, impairing the political strength of Archbishop Makarios. Rightists and leftists have bashed and exchanged angry words over whether to count on Greece or the United Nation for help, informants said.

BOTH DISAPPOINTED

Both factions were disappointed by the less than wholehearted support they received from Greece and the Soviet Union.

In Athens, Greek Premier George Papadreou indicated he does not look favorably on a takeover Cyprus with Turkey.

Papadreou and Undersecretary partner in the North Atlantic Treaty Organization. Welcoming the cease-fire, Papadreou said Monday night:

"The Greek government repeats the assurance that it will support peace and will contribute to achieving a peaceful and just solution of the Cyprus problem."

The Cypriot government admitted it turned to Russia for military aid as soon as the Turkish air attacks started. But as government sources denied Egypt and Syria also were asked for military help.

Russia did not acknowledge it was asked for military aid, but Soviet Premier Khrushchev made it plain in a message to Makarios that his government was on the side of the Greek-Cypriots.

BLAME MAKARIOS

In Ankara, a Turkish government spokesman accused Makarios of trying to push Greece into a war with Turkey, but he added:

"As far as we know the Greek government wants to avoid any conflict with Turkey. We do not want it. But if there is a war, Makarios will bear the sole responsibility."

Greece took the view that Monday's attack by two F-104 jets on the town of Polis may have been the result of a delay in transmission of orders to some Turkish air bases. The Greek-Cypriots claimed 19 persons were wounded when the jets strafed the village square.

A Turkish government spokesman denied the planes had opened fire. He said they flew over Cyprus because the Greek-Cypriots broke an official truce by resuming their attack on Kokkina, about 10 miles away. The pilots also said Greek planes bombed the village. Greece denied this.

A Greek-Cypriot spokesman also said Turkish planes Monday bombed a hospital in Pomos, killing all the wounded who were being treated there.

3 White Men Held as Killers Of Negro Woman

JACKSONVILLE, Fla. (AP)— Three white men were jailed on murder charges today while police sought a fourth in the fatal shooting of a Negro woman during race riots last March.

The arrests late Monday came on the heels of clues uncovered by Secretary Sgt. Ronald Cunningham and Lee Coty while investigating an unrelated crime.

Held without bond were Jerry Rich, 21, Wayne M. Chessman, 21, and Charles Esto, 24, of Jacksonville. They are charged with the March 25 death of 35-year-old Mrs. Ann Lee Chappell. She was fatally shot in the stomach while searching for her children during the riots. Several blocks away, police were then trying to quell rioters.

Coleman and Coty said Rich signed a statement saying he fired the fatal shot from a passing car. Chessman and Esto, Chessman signed a statement saying he was in the car at the time. Rich, Chessman and Esto are believed to be the death weapon, has been found, police said.

Housecleaning

(Continued From Page 1)

president of the union's Atlantic region, the post now filled by Mr. Lewis; Harry Cahill, opposing Bill Glasgow for the vice-presidency of the Great Lakes district; Alberta Gamache, for patrolman of the port of Quebec, and Andre Bangeri for port agent at Quebec.

Jack Dormer, former editor of the SIU publication The Canadian Sailor, told the press conference other positions are open in the forthcoming elections and candidates will be named later for the Toronto, Fort William and Vancouver districts.

Any SIU member is eligible to run as a candidate and no petitions are required.

Voting in this fall's election will be by mail instead of through a ballot box system in union halls and aboard ship as used in the past. Nominations close Sept. 1.

HOLD SERVICE

LONDON, Ont. (CP) — A funeral service was held at Dorchester Monday for Mrs. Victoria Irene Mayo, 24, killed in her basement apartment here last Thursday. Her killer is still being sought.

Discuss

(Continued From Page 1)

could be agreed on at the time. The Canadian troops had been "little short of magnificent" and had acted many times to save lives and avert bloodshed.

Mr. Bridger said there is no intention of withdrawing the Canadian contingent from the island. However, he said it could be absold an emergency arise, he is satisfied provision had been made to cope with that situation. He also said that Canada has committed the forces on the basis of confidence in the UN commander, but if there was a conflict, it would have been the end of the NATO alliance, and probably also of UN peacekeeping activities.

COULD MEAN WAR

Events in a small island such as Cyprus could escalate into a global nuclear war, he said.

The holding of the emergency debate was at the suggestment of the scheduled continuation of discussion of a federal-provincial tax-sharing measure. Its disposal precedes resumption of the controversial flag debate.

The tax-sharing measure was listed to be discussed first today.

External Affairs Minister Martin, who spoke for about 15 minutes in a preliminary statement and later for an hour in a more detailed review, noted that Canada's troops in Gaza, UNEF President Archbishop Makarios Sunday that UN forces be used to supervise a cease-fire.

He said Mr. Hilborn had also taken all possible steps to ensure that Canadian troops would be prepared for any contingency, including provision that regard rested with the UN.

FRAISES COUNCIL

Mr. Martin said that without the action of the Security Council events might not have taken a more favorable turn. Mr. Martin said Canada agreed to contribute initially to the UN peace force, there might have been war.

Mr. Diefenbaker suggested that some other UN nations make troops available to strengthen the UN force. He also suggested the government assurances that the Canadian troops shall have the necessary power to do the job they were sent to do.

After Mr. Hellyer informed the House that duties of Canadian troops had included helping in bringing in the harvest in Cyprus, Marcel Lambert (PC — Edmonton West) said he wondered whether the right unit had been sent to the island.

Canada's regular unit is the 1st Battalion, Royal 22nd Regiment.

Social Credit Leader Robert Thompson said the only hope for a peaceful settlement is through the UN. Canadian political parties should show a cooperative, non - partisan front over the Cyprus issue.

FIDDLERS MEET

The Canadian Open Championship Old Time Fiddlers' Contest has been held in Shelburne, Ont., for 14 years.

Factors Bound to Complicate Efforts to Find Solutions

By DOUG MARSHALL

At least two factors, neither encouraging, have been demonstrated in the Cyprus crisis flare-up.

One is the almost total ineffectiveness of the United Nations peace force on the island under its present terms of reference.

The other, revealed by the Cyprus high command's startling statement in London at the height of the crisis, is the Cyprus government's passionate determination to defend its "territorial" integrity even at the risk of starting a third World war.

Even if both parties abide by the cease-fire demanded by the UN Security Council, and some sort of diplomatic machinery is cranked into action, these factors are bound to complicate efforts to find a solution.

TALK OF TERRITORIAL

Before the weekend attacks most of the countries contributing men to the UN force were talking seriously of withdrawing their troops next month.

The Canadians, Irish, Swedes and British making up the 8,000-man force have been frankly harassed, frustrated and frustrated in their efforts to prevent sporadic outbreaks of fighting between Greek and Turkish-Cypriots.

Obliged to obey the legally-constituted government of Cyprus, the UN observers have been forced to stand by helplessly while the Greek-Cypriot community built up its arms and prepared to crush the embattled Turkish minority.

President Makarios' persistent flouting of UN authority his recent appeal to Egypt and Russia for aid and his refusal to let UN forces enter the fighting area, indicate an obsession with victory at any cost.

The general fear in Ottawa is that Makarios took a reckless and irresponsible gamble when he could not be sure that the Turkish minority by force and present the UN, Turkey and the world with a fait accompli.

GAMBLE FAILED

The gamble appears to have failed but the elements of recklessness, the threat to establish an all-Greek state on the whole Middle East ablaze, remains to be reckoned with in any future dealings with the Cyprus government.

Whatever happens, it is clear that the role of the United Nations' presence in Cyprus will have to be re-examined and the forces there given a clearer mandate for their efforts if they are ever to succeed in their allotted task of maintaining order.

COPTER CRASHES

BLACKSTONE, Va. (AP) — A U.S. Army helicopter with four men aboard, and reported to have been carrying explosives, crashed and caught fire Monday night on a farm about eight miles north of here. The four men escaped from the wreckage. Five families were evacuated from homes near the crash scene.

C. Merzagore Takes Over as Italy's President

ROME (Reuters) — Cesare Merzagore began his first day as president of Italy today after taking provisional charge of the post due to the illness of 72-year - old President Antonio Segni.

Segni, president since May, 1962, was in "grave" condition following a stroke four days ago. Hospital officials said he suffered "disturbances of movement and speech."

Senate Leader Merzagore took over Segni's duties under a constitutional provision which provides for the appointment of the Senate president in acting president of the country if the president is incapacitated.

Merzagore, 65, was named a senator for life by Segni last year. He entered the assembly in 1948 as an Independent Christians Democrat and was foreign trade minister from 1947 to 1949 and a former president of the Senate for 11 years.

Italy has no line of succession beyond the president. If he is permanently incapacitated, Merzagore's tenure as provisional president ends when a new president is elected by a joint session of the two houses of parliament.

Turkish

(Continued From Page 1)

crisis, and reliable sources said it was also ordered to withdraw units from army divisions committed to NATO to form a new division outside Cyprus to combat possible Cyprus operations.

Militarily, the country was reported to be in a state of preparedness than during the weekend when a Turkish invasion had appeared possible.

In a message to the UN Security Council in accepting the UN cease-fire on Cyprus, Prime Minister Inonu said Turkey had halted its air attacks but that this decision as the government can only make sense if the Greek-Cypriot attacks are stopped forthwith ...

Until the UN peace force on Cyprus can effectively control the cease-fire and pacify the island, Inonu said, "the Turkish government will be in constant vigilance."

A government spokesman put Inonu's message in stronger words today, and said aerial reconnaissance flights over the island would be carried on if conditions that existed before Aug. 5, when the latest fighting erupted and Greek-Cypriots advanced into Turkish villages.

JACK IRELAND
Suggests that you call him personally regarding
LAUNDRY EQUIPMENT
Including Automatic Washers And Automatic Dryers.
BUILT-IN KITCHENS
Including Range, Dishwasher Refrigerator
AIR CONDITIONING
All types of Domestic And Commercial Applications.
USED TELEVISION
The Best Selection in Town
Low Prices Guaranteed
SPECIFICATIONS AND PRICES ON REQUEST
IRELAND'S
FURNITURE & APPLIANCES
316 Front St. — At the 4 Corners — WO 8-3461

Successful Living

Summer Cottage Blues Result of Constant Company

DEAR DORIS — Tell me how to entertain people coming to our cottage fagted and unlivetty.

Should I always be the one to do the work as far as food goes, dishes and so on? I love my cottage but I only get one day a week there as I am working — FRUDENCE.

DEAR PRUDENCE — It's the same old refrain: we call it the Summer Cottage Blues! Yet most guests like to help if somebody organizes them. It should be part of the fun.

At the first get-together (probably sitting around the table with second cups of coffee), discuss it. Say you know everybody wants something, to do and get them agreeing that many hands make light work.

From there it's a short step to getting volunteers for dishwashing, fire tending, sweeping, cooking. Don't be so all-fired eager for perfection that you insist on one hundred percent performance. Praise all efforts, and whistle while you work!

• • •

DEAR DORIS — You were a great help before when you sent me information on modelling as a career. I do hope you can help me again.

Is there a Miss Canada just as there is a Miss America? Can you tell me where to write to find out about it? — RUTHIE.

DEAR RUTHIE — There's a Miss Canada chosen every year from an assortment of Canadian beauties; at the Miss Canada pageant, which is held at the O'Keefe Centre, Toronto. For details write to Miss Canada Pageant Headquarters, Royal York Hotel, Toronto, Canada.

• • •

DEAR DORIS — Usually when a girl marries, she gradually sees less and less of her former girl friends who have chosen to remain single.

But not always. My particular friend, five years and three pre-school kids later, is still inviting me to her home "for supper" — actually to watch her keep house and listen to her yell at the kids and bicker with her husband.

She is impervious to my numerous excuses of pervious engagements, and instead just tries again in a week or so.

Do you know of any method of conveying a definite NO without giving offence? — BACHELOR GIRL.

DEAR BACHELOR GIRL — I'd hate to think marriage meant cutting off all single contacts. This mother-of-three is offering you hospitality and trying to keep a friendship mended.

Rather than cutting her off, invite her out for dinner. This way she gets a change from her eternal round of child and husband care; and you get the person-to-person chit chat you used to prize.

• • •

DEAR DORIS — I am 11 and in Grade five. There are two boys in my class that like me, but I like someone else. One boy keeps writing love letters.

What should I do about going steady with one boy and another loves me? — WORRIED

DEAR WORRIED — Enjoy all your ardent suitors. The temporary-type excitement you are calling love will keep changing. I'll send you the names of some helpful books on dating if you'll send me your name on a stamped envelope and ask for them.

• • •

(Doris Clark, Master of Social Work, is a graduate of McGill, Toronto and McMaster universities, and has had broad experience in social work. If you would like help with your problems, write to her in care of this newspaper, enclosing a stamped, self-addressed envelope.)

DORIS CLARK

Marriage of Figaro Proves Happy Choice at Stratford

By ROBERT TANNER

Perhaps in celebration of its tenth season of music, the Stratford Festival took a step forward last week with the introduction into its repertory of a second light opera, which will alternate with The Yeomen of the Guard until August 22nd. The choice of The Marriage of Figaro by Mozart is a very happy one because it serves in a most entertaining way as an introduction to the more classic style of opera, at the same time conveying quite a serious message, as indeed do many of the works of Gilbert and Sullivan. It is perhaps of interest that the comedy on which this opera was based was immediately banned in Paris, on its first presentation, for its revolutionary content.

Making his debut as an operatic director, Jean Gascon has given the work a simple suggestion of a sumptuous setting, cleverly executed by Mark Negrin, whose costumes were also a delight to the eye. We were glad to welcome back to Stratford Jan Rubes and Ilona Kombrink, two Canadian singers who seem to have acquired increased stature in stage presence and acting since they were last there in 1959 and 1963 respectively. Mr. Rubes takes the title role as the valet whom we find on the eve of his marriage to Susanna, the lady's maid. Unfortunately, his master, Count Almaviva, also has designs on Susanna; meanwhile Figaro is being pursued by Marcellina, who (as we find out later) is quite literally old enough to be his mother. Dr. Bartolo, a lawyer, and Don Basilio, a disreputable rogue, are what must surely be the most solidly static dancing ever witnessed. The choreography, incidentally, was by the young English dancer, Patrick Hurde, who for some years toured with the National Ballet Company and is now on his way back to England to further his career. The English text, which usually manages to escape the banality which so often is a feature of operatic translations, is by Ruth and Thomas Martin, while the musical direction is by Richard Bonynge.

'FEOMEN' IMPROVED

A return visit to The Yeomen of the Guard showed that this production has settled down and is being well received by enthusiastic audiences. Phoebe's spinning song, which normally opens the opera, has been smoothly deferred until later and the acting of Robert Peters, as Colonel Fairfax, shows considerable improvement over the opening performances. Barry MacGregor's Jack Point is still the poignant high spot of the production.

Together, the two operas make a very pleasant contribution to Canada's musical scene. It is a pity that The Marriage of Figaro is restricted to only nine performances: perhaps it will be repeated next year.

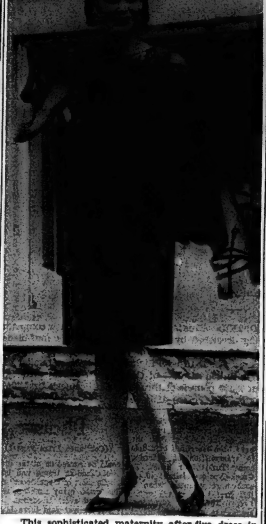

This sophisticated maternity after-five dress in viscose rayon crepe, styled by Jack Margolese, was the winner of the Union Label fashion award as the most outstanding fashion, as well as the best cocktail dress, at the recent judgings of the Fall and Winter collection sponsored by the International Ladies' Garment Workers' Union. The dress features a wrap-around closing with scalloped edge from neckline to hem on one side.

Women's Institutes

HILLIER W.I.

The Women's Institute members and friends, 37 in all, left early on Wednesday morning for their annual bus trip, going to London for the night and up the Lake Shore drive of Lake Huron, crossing over to Meaford, along Georgian Bay and to Owen Sound and Collingwood. Stops were made along the way to see the many interesting sights. The airport at Toronto was visited also the Pioneers Village near Toronto, the gardens at London and a band concert at night.

The Blue Mountain pottery was visited at Collingwood, many came home with lovely things from this place.

SUN GUIDES

Homing pigeons, gulls and starlings use the sun as a navigation aid. Under overcast skies they become disoriented.

X-RAY WO 3-3219
ROGER RIEDEL, DC
Doctor Of Chiropractic
Office Hours:
Mon. & Fri. 9 a.m. to 5 p.m.
Wed. & Thurs. 9 a.m. to 6 p.m.
Sat. Church St. Belleville
By Appointment

Discover Cookies By Mistake

by Mary Moore

Remember that some man have been raised gentlemen because they have made discoveries by mistake.

The subject of our baking in this instance was to make pinwheel cookies by layering some white cookie dough with some chocolate cookie dough. It was a flop as far as pinwheels were concerned but it did result in some dandy crisp marbled cookies which I am glad we discovered.

TUESDAY

Dinner Menu

Baked Pork Sausages; Sauteed Fresh Corn with Green Peppers; Vegetable Marrow; Tossed Greens; Lattice Gooseberry Pie (see Monday) with White Cream Cheese; Tea.

MARBLE REFRIGERATOR COOKIES:

½ cup soft butter or margarine, ½ cup sugar, 1 egg yolk, 1 teaspoon vanilla, 1½ cups sifted all-purpose flour, ½ teaspoon baking powder, ¼ teaspoon salt, 3 level tablespoons milk, 1 sq. unsweetened chocolate, melted.

Cream butter; add sugar, egg yolk, vanilla; cream well. Light. (We used the electric beater.) Add sifted dry ingredients and milk and mix well. Divide dough evenly and add chocolate to one-half, working it in until blended. Shape both colors of dough into a mass and place chocolate dough on top of white dough and partially work them together with your buttered hands into one mass of dough, but only enough to give it a marbled effect.

Place on front edge of large rectangle of wax paper. Now press it into a roll about 2" in diameter and roll it up in the wax paper. The wax paper helps you shape the roll. Chill until hard. (This dough is soft so must rest on a level surface.) Or wrap adequately and put in freezer to freeze the unbaked dough for future use. When dough is hard unwrap and with sharp knife cut into ¼" (or thinner) slices, working quickly. Bake on lightly buttered cookie sheet at 375 deg. Fahr. for 8 to 10 minutes. This makes 4 dozen.

NOTES:

1) If you want to make a bigger batch go ahead and freeze the surplus rolls, wrapped in wax paper then slip into plastic freezer bags and seal. 2) If desired you need not combine the doughs but make 2 kinds of refrigerator cookies — one plain, one chocolate. 3) If desired you could add ½ cup finely chopped candied cherries to white dough and bake as is and 4) add ½ cup finely chopped walnuts to chocolate dough and bake as is.

MODEL FAMILY

MONTREAL (CP)—A friend told Sheila Gilbert her little daughter was pretty enough to be a model. The compliment was taken as advice and now, six years later, not only the girl but her three brothers and her mother have part - time modelling careers.

LIPSON'S HALF DAY SPECIALS

Men's Denim Jeans

Big, full cut garments in excellent weight blue denim. Pre-shrunk . . . in tapered leg Western cut . . . 5 pocket style . . . rivetad . . . triple stitched . . . with zipper fly. Sizes 30 to 38. Reg. $3.98 pair .....

1.99 —Main Floor Centre

Men's Van Heusen Shirts

Clearance of men's fine quality Van Heusen white shirts . . . choice of Sanforized, twin cuffs. Fine, easy-care white cotton . . . with long sleeves and neat spread collar. Sanforized, too! Values to $3.95 . . . sizes 14½ to 17 in the Clearing, each .....

2.96 —Main Floor Left

Men's Sports Shirts

Cool, crisp cottons . . . well tailored . . . with short sleeves . . . and spread collars. Stripes and fancy allover patterns in a world of color. Values to $1.98 . . . Sizes Small, medium and large. Half Day Special, each .....

1.27 —Main Floor Left

Boys' Sweat Shirts

Pullover style . . . with neat ribbed shawl type collar. Soft, fleeced lining . . . famous Monarch Knit . . . first quality. Long sleeved . . . sizes S.M.L. In white, green or yellow . . . Reg. $2.49 . . . special, each .....

1.76 —Main Floor Left

Men's-Boys' Jackets

Limited quantity . . . big values! Men's sizes small only . . . boys' in size 12 only . . . hence the low, clearing price. Of cotton poplin . . . beige color . . . with zip-up front . . . two pockets. Ideal Fall weight . . . While they last, each ..

1.00 —Main Floor Rear

Girls' Slims . . . Clearing

Girls' well tailored cotton slims . . . and a few-surfers also included . . . at tremendous savings! Plaids, plains, stripes, etc. . . . with full and half boxer waists . . . big color choice. Fine washable cottons . . . Sizes 7-8-10 only! Values to $1.79 . . . Half Day Special pair .....

99c —Main Floor Rear

Women's Tricot Slips

Full length slips in fine quality white rayon tricot . . . shadow proof panel style . . . with dainty lace trims on yoke and frilly hemline. Sizes 34 to 40 . . . rousing Half Day Special, each .....

97c —Main Floor Right

Zippered Pillow Protectors

Of fine white cotton . . . firmly and strongly woven. Standard size. Helps to keep pillows clean and fresh. Zippered on one end. Special, Half Day Price, each .....

39c Second Floor

Lamsdowne 70x90 Blankets

Famous Tur-made flannelette blanket of superior weight and quality . . . patterned with colorful stripes . . . in creamy-white ground. Whirlpool singly. Fine quality . . . reg. priced $5.95. Wednesday, while they last . . . fast color stripes of yellow, green, blue or pink. Half Day Special pair .....

4.76 Second Floor

Double Bed Chenille Spreads

Double bed size . . . huge special purchase of these lovely, wavy tufted bedspreads in white . . . and solid toned pastels . . . with fringe trim. Never before at this amazing low price . . . buy several! While they last, each .....

3.76 Second Floor

USE OUR CREDIT PLAN

If you find it inconvenient to pay cash

- No Down Payment
- Up To 6 Months To Pay
- Payments As Low As $1.00 Per Week

Lipson's STORES LIMITED (1958)

WE'RE NEVER UNDERSOLD!

Elizabeth Arden

VELVA MOISTURE FILM

THE ANSWER FOR THIRSTY SKIN

- A gentle lasting transparent film that softens and smooths and protects the skin.
- Gives skin a young dewy look.

3-oz. $5.00 and 8-oz. $10.00

LATTIMER'S DRUG STORE

228 FRONT STREET WO 8-5549

(Photo by Lumbers Studio, Belleville)

MR. AND MRS. REGINALD FRANCIS IRVINE

Irvine – Dean

Baskets of mixed summer flowers graced the altar of Knox Presbyterian Church at Tuller for the wedding of Muriel Edna Dean of Toronto, daughter of Mrs. Harris Dean of Thomasburg, and the late Mr. Dean to Reginald Francis Irvine, Toronto, son of Mr. and Mrs. Charles Irvine, Ivanhoe, Ontario.

The marriage ceremony was performed by Rev. Norman Hutchinson of Belleville assisted by Mr. Manthorpe of Roslin, Ontario. Mrs. Howard Wannamaker rendered organ music and accompanied the soloist, Mrs. Herbert Grills of Peterborough who sang during the signing of the registry.

The bride was given in marriage by her uncle, Mr. Clayton Dean of Roslin, and entered the church wearing a white bridal gown of silk organza over taffeta, with floor-length skirt ending in a short train. The fitted bodice had a sabrina neckline, and seed pearls were etched on the front and back of the bodice. She wore a chapel length veil of illusion tulle studded with seed pearls held by an iridescent tiara and pearl crown headdress, and she carried a cascade bouquet of American beauty roses.

Mrs. Evelyn Williams of Bellevile, sister of the bride was matron of honor wearing a fiesta pink street-length gown of organza over taffeta featuring a partial overskirt. Her headdress was a rose with short matching veil, white accessories, and she carried a nosegay of American beauty roses. The bridesmaids were Miss Marion Dean, sister of the bride and Miss Shirley Cooney of Thomasburg. Their gowns and flowers were identical to the matron of honor.

Mr. Douglas Irvine of Halloway was groomsman and the ushers were Mr. Vernon Maloy, Oshawa and Mr. Les Williams of Belleville.

The reception was held at the church hall with the Ladies' Aid catering assisted by friends of the bride Misses Linda Ketcheson, Bonnie Smith, Gail Bay, Donna Morton, Eleanor Hart, and Ruth Green. Pink and white streamers with a pendant wedding bell were above the bride's table which was centred with a three tier wedding cake, flanked by tall pink and white candles in silver holders, and the bouquets of the bridal party.

The bride's mother received the guests wearing a pink linen sheath with lace over taffeta bodice, white accessories and corsage of white carnations.

The bridegroom's mother assisted in the receiving line wearing a sea shell turquoise linen dress with lace over satin bodice, white accessories, and a pink carnation corsage.

The young couple left on a trip to Evansville, Indiana, and Nashville, Tennessee with the bride wearing a three-piece pink linen suit, white accessories and corsage of yellow sweetheart roses.

Out of town guests attended from Indiana, Oshawa, Peterborough, Belleville, Halloway, Stirling, Roslin, Tweed, Thomasburg, Ivanhoe and Marmora.

Mr. and Mrs. Irvine will reside at 40 Tyndall Ave., Apt. 1506, Toronto.

A miscellaneous shower honoring the bride was given by her co-workers at Canadian General Electric Company, Toronto, also a personal gift by the minister's department. The department of Quality Control presented the with a try pan and toaster. A miscellaneous shower was given by Mrs. Eva Bradley at the home of Mrs. Roy Mitts, Ivanhoe. A gift certificate was presented to the bridegroom by his co-workers of KCS Ltd., Toronto. Mr. and Mrs. Irvine were also honored at a community dinner at the home of the bride's mother where they were presented with a platform rocker, magazine stand, and bath mat set.

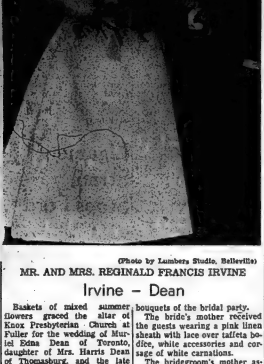

Photo by Robert L. Studio

MR. AND MRS. ROY M. LESSARD

Lessard – Livingstone

Mauve and purple delphiniums decorated Kingdom Hall of Jehovah's Witnesses when June Margaret Mary Livingstone, R.R. 2, Frankford, daughter of Mr. and Mrs. James Livingstone became the bride of Roy M. Lessard of Belleville, son of Mr. and Mrs. Gerald Lessard, Madoc.

Mr. Robert A. Joy performed the ceremony and the wedding music was played by Mrs. John Rollins.

The bride was given in marriage by her father and entered the hall in a floor-length gown of white satapeau over taffeta. The gown had a round neck-line, elbow length sleeves and a sheath skirt, accented by a chapel train attached by a cummerbund of Chantilly lace. Her headdress was a crown shaped with lace and sequins and she wore a shoulder-length veil. Her flowers were yellow roses and chrysanthemums.

Mrs. Martin Le Poidevin of Belleville, sister of the bride was matron of honor. The bridesmaids were Miss Marion Cowley of Toronto, cousin of the bride, and Miss Sandra Joy of Belleville. All were dressed alike in yellow organza over taffeta with round necklines and short sleeves. The bell shaped skirts had panels of shirred organza. Their head-pieces were yellow organza roses with short bouffant veils and they carried crescent shaped bouquets of white shasta daisies with yellow centres.

A reception was held at Parkdale community centre where bridal bouquets at the bride's table surrounded a three-tiered wedding cake topped by a miniature bride and bridegroom under an arch of pink flowers.

The bride's mother received wearing a blue and white figured dress with white accessories and corsage of pink sweetheart roses. The bridegroom's mother assisted in a pale blue dress with matching lace appliques, white accessories and corsage of pink sweetheart roses.

For a wedding trip to points west the bride chose a dress of blue flowered silk chiffon over taffeta, white accessories and corsage of pink roses.

Guests attended the wedding from Madoc, Trenton, Toronto, Detroit, Harlowe, Wallbridge, Picton, Bowmanville, Oshawa, and Peterborough.

The presentation was made by the staff of Ontario St. school, Bowmanville where the bride taught last year. A miscellaneous shower was held at the home of Mrs. Gordon Garrison with Mrs. Garrison and Miss Marlene Garrison as hostesses. The young couple were given a miscellaneous shower at the home of Mr. and Mrs. Norman Joy, Belleville.

SPEAKING OF MANNERS

BY PATRICIA LEWIS

BETTER LATE THAN TOO EARLY

Early or late, you just can't win. The guest who shows up too early for a party is frowned upon just as much as the one who arrives horribly late.

As a matter of fact, being a wee bit late actually endears a guest to a hostess. Most count on people walking in five or ten minutes after they're supposed to, and then come to dithering on having this breather to give a final pat to both hairdo and the flowers at the cocktail table.

In many respects, the latecomer is easier to cope with than the early bird, and the hostess has several alternatives. She can either wait a decent interval for him to show up or she can go ahead, keep to her serving schedule and let him catch up as best he can when he finally puffs in.

But when someone pops in a good half-hour early — or even 15 minutes sooner than expected — her carefully planned timetable is permanently sabotaged. She has to start entertaining immediately, and there's not even a minute left to fluff up either her coif or that lopsided bowl of carnations.

LIMITS FOR LATENESS

There are some agreed-upon limits for lateness, arrived at through trial, error and custom. For instance, without appearing rude or thoughtless, a guest may arrive up to 15 or 20 minutes late for a dinner party; up to an hour late for a large evening party; and anywhere up to half-hour before the end of a cocktail or tea party.

But no such limits have ever been worked out for arriving early. For instance, a guest is not considered less rude or thoughtless if he arrives only 10 minutes early instead of an hour in advance. The hostess just gets more rattled the earlier the guest arrives.

If by chance, and not by design, a guest should arrive way too early, he can make it easier for his hostess by trying to arrive as late as is scarce as possible. Offering to help with last-minute details only adds to the confusion. The best solution to the problem is just to stay out of the hostess' way while she checks over her preparations.

Also, he should make a mental note to double - check invitations in the future, to make sure exactly what time he's expected — then resolve to wait an extra five minutes and ring the bell politely late.

THE LITTLE WOMAN

"If looks could kill, eh, lady?"

SOCIAL and PERSONAL

"AT HOME"

Mr. and Mrs. Fred McDonell, 375 Front St. W., Stirling, Ont., will be "At Home" to their friends and relatives on Sunday, August 18th, 1968, from 2 to 4 p.m. and 7 to 9 p.m. on the occasion of their fiftieth wedding anniversary.

• • •

ENGAGEMENT NOTICE

Mr. and Mrs. Michael Horrigan wish to announce the engagement of their daughter Mary Patricia to Francis Douglas McQuaid, son of Mrs. Edward McQuaid and the late Edward McQuaid. The marriage will take place on August 29, 1968 at 10 o'clock at St. Charles Borromeo Church, Read, Ontario.

• • •

Among those who attended the graduation exercises at Ryerson Polytechnical Institute, Toronto on August 6th were Mrs. Frank Parks, Mrs. Stanley Rollins, Mr. and Mrs. Rex Rollins, R.R. 3 Madoc, Mrs. Norman Cox, Miss Suzanne Cox, Mr. and Mrs. Earl Wartman, Madoc. Miss Elizabeth Rollins was one of the graduates.

• • •

Mrs. Ethel McCullough, her niece Mrs. Dolores Dawson and Mrs. Isabel Goodfellow spent the day in Ivanhoe with Mrs. McCullough's aunt, Mrs. Cythia Thompson.

Women's Institutes

BONARLAW W.I.

The Institute held the regular meeting at the home of Mrs. Ward McInroy on Wednesday afternoon with 13 members, six visitors and one child present. In the absence of the president, Mrs. Ward McInroy presided. Minutes and correspondence were dealt with by Mrs. C. L. Smith.

Mrs. C. L. McKeown and Mrs. G. Reynolds were in charge of the program on "Business economics. Mrs. C. McKeown gave a reading. Miss Muriel Mumby of Ontario Agricultural College, Kemptville, was guest speaker and chose as her topic "Home Construction "Your Home Furnishing Dollar". Speaking with the use of charts Miss Mumby explained color schemes, arrangement of furniture and lighting which proved interesting. Mrs. McKeown thanked the speaker and Mrs. Brandworth presented her with a small gift. Mrs. G. Burkitt gave a humorous reading.

Mrs. McInroy and the assistant hostess served lunch. The next meeting will be held at the home of Mrs. Gerald Burkitt, convened by Mrs. Ward McInroy, and Mrs. W. J. Barlow. The subject will be education.

RETURN HOME

PRESTWICK, Scotland (Reuters) — More than 200 Scots arrived here by plane Monday after being stranded in Toronto for four days. The Air Canada week-excursion trip. But when they reported at Toronto airport Thursday they were told the aircraft's insurance certificate had been withdrawn and that they could not fly.

Mothers Will Continue to Work – Expert

OTTAWA (CP) — It is time society faced up to the fact that working mothers are here to stay, says a noted American psychologist in Ottawa to consult with Ottawa's new family development for a group of 150 home economics teachers.

Dr. Glenn R. Hawkes, head of the department of child development at Iowa State University, said Monday in an interview: "There are still too many people who think that if we could only get all these mothers who are holding down jobs outside the homes back with their children, all the current problems of juvenile delinquency and male-female role conflicts would be solved.

"Some people don't seem to realize that we can't give women the opportunity for college training and then encourage them to pursue interesting careers before marriage, and then take all that away from them and put them back behind the drying pan."

Mrs. Hawkes, whose chief research projects have been on the influence of the family on personality development, is here to give a series of 10 lectures to 150 home economics teachers from high and secondary schools.

Dr. Hawkes opened his lecture program Monday by warning the teachers against oversimplifying a complex problem. Later, he told a reporter:

"We're told that by 1970 there will be more women than men in the U.S. labor force and many of these women will have children. I understand that this trend is evident in Canada too."

To meet the problem, adequate day care facilities for the children of working mothers were urgently needed. Ideally, he said, these centres for pre-school children should have one teacher for every 15 children.

TENT TOWN

Anchorage, the Alaskan city damaged by the recent massive earthquake, began its existence as a tent town during construction of the Alaska Railroad.

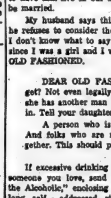

Mother's Helper

HAS LITTLE Jimmy, who lives next door, already begun to ask us wh' [illegible] you should encourage your own baby to sit up, since he's just Jimmy's age? He, definitely not! Your baby and Jimmy are two entirely different individuals, and each must be allowed to develop at his own pace. Comparisons are to be avoided.

© 1968 Publishers Newspaper Syndicate

Belleville and District Girls Graduate

At the Nightingale School of Nursing in Toronto three girls from this district were among the graduates at the closing exercises on August 6. From left to right are Miss Elizabeth Anne Rollins, daughter of Mr. and Mrs. Rex Rollins, R.R. 3, Madoc; Miss Janice Brooks, daughter of Mr. and Mrs. Roy W. Brooks, Belleville, who has accepted a position on the staff of Ontario Crippled Children's Centre in Toronto; and Miss Carolyn D. Shorey of Wallbridge, daughter of Mr. and Mrs. Don Shorey. Miss Brooks and Miss Shorey attended Quinte Secondary School.

Ann Landers

Man Wants to Hire Himself Out as Escort to Women

DEAR ANN LANDERS: This is not a gag. I think you are a broad-minded person with a big reading audience and I hope you will help me.

The high cost of living has put me behind the 8-ball. No matter how I try, it is impossible to maintain a good address, decent clothes, and have money left to drive a car and do some interesting things.

I am 29 years old, unmarried, very good looking, an engaging conversationalist and am at home with all types of people.

I would like to make myself available (to high type women only) for $30 an evening plus expenses. I want only to serve as an escort — so please don't assume anything beyond that. I have a new Corvette and a real cut clothes.

ANN LANDERS

Hundreds of women sit at home simply because they do not know an attractive, respectable man who will take them out. I could give a woman a wonderful evening in exchange for this modest stipend.

Will you help me to help them and myself at the same time? — R. M.

• • •

DEAR R. M. — I can't think of a printable name to describe your line of work, but "escort service" is a widely employed euphemism. Look in the phone book and line yourself up. (Your city has one.)

P.S. If a dame doesn't have $30, how much would you charge for allowing her to stand at the curb and watch you drive by?

• • •

DEAR ANN LANDERS — I am a 12-year-old girl with a 4-year old problem — my brother.

He is a very good eater when it comes to candy, ice cream and popsicles, but when it comes to regular meals he leaves half his meat and doesn't even touch his vegetables. He hardly ever drinks his milk.

Fifteen minutes after he walks away from the dinner table he is begging mom for popcorn or a glass of lemonade. How come he has room for such things when just a little while before, he said he couldn't eat another bite?

My brother is very skinny and I am afraid he will not grow if he doesn't eat right. I have tried to explain this to him but he doesn't understand. Will you help me? — SISTER OF A SKINNY BROTHER.

• • •

DEAR SISTER — You cannot expect a 4-year-old to understand such things, so stop wasting your time. Concentrate on your mother.

She is permitting your little brother to develop some mighty poor eating habits. Children who don't finish their meat and vegetables should not be allowed to fill up between meals on candy and lemonade.

• • •

DEAR ANN LANDERS — Our daughter is 20 years of age. Alicia's divorce will be final in a few months.

This is our problem: Alicia has been working out of the state. She met a young man and wants to marry him. He has written to ask us if she may bring the young man home with her when she returns in about a month. Alicia wants permission to have him live in our house until he finds a job so they can be married.

My husband says this arrangement sounds scandalous and he refuses to consider the idea — unless you approve it, Ann. I don't know what to say because I realize times have changed since I was a girl and I want to be fair. Can you advise us? — OLD FASHIONED.

• • •

DEAR OLD FASHIONED — How lucky can one girl get? Not even legally unwound from one mistake and here she has another man (unemployed yet) all lined up to move in. Tell your daughter nix on the boarder - roomer routine.

A person who is not legally divorced is still married.

And folks who are not married should not be living together. This should put an end to the Great Debate.

• • •

If excessive drinking is wrecking your health or destroying someone you love, send for Ann Landers' booklet, "Help for the Alcoholic," enclosing with your request 25c in coin and a long, self - addressed, stamped envelope.

Ann Landers will be glad to help you with your problems. Send them to her in care of this newspaper enclosing a stamped, self - addressed envelope.

SELECTION SERVICE SATISFACTION
SMITH HARDWARE
314 FRONT ST. WO 2-3075

LIBRARY RENOVATED

The U.S. Library of Congress, opened in 1897, is undergoing renovation which has caused closure of the main reading room for the first time.

MENU Magic
from the TEST KITCHEN

Salad Success

A little salad reminder . . . for summer and all year round . . . that salad greens should be as crisp as a crinoline and as cold as a politician's heart! Great green salads use a variety of greens—lettuce, endive, spinach or dandelion greens, celery, and a choice of watercress, parsley, chives or snipped onion tops. And for a "deluxe touch", crumble in a little zesty Canadian blue cheese, then dress it just before serving with your bestest French dressing. There's a salad that IS a salad!

"In the Bag" Picnics

Even try "finger food" suppers, packed in paper bags for easy toting to the picnic spot? With one bag for each "picnicker", service is simplified and the afternoon is a snap, as bags, paper plates, serviettes and cups are tossed into receptacles for same. Food might consist of hamburg or Kaiser buns filled with a nippy cheese and bacon spread, a foil wrapped bundle of raw vegetable nibblers, blue grapes and a fresh pear for out-of-hand eating, some butter cookies or a brownie square, and a carton of cold milk, complete with short straw. Don't the bags with names of recipients in bright colors, or use pictures of the children, drawn free-hand or cut from comics. And, for a thoughtful touch, slip into the envelope containing a prepared (paper) facecloth, newly astringent.

Pies to Perfection

Next time you bake a summer berry pie, remember that fruit pies just love to run out in the oven . . . but they haven't the nerve to try it when there's a little quick - cooking tapioca inside. And by the way, most people like fruit pie served à la mode, so have plenty of ice cream handy to serve your pie fans when their favorite pie comes to the table, still warm from the oven.

Stuff 'em With Goodness

Baked stuffed tomatoes never go amiss for summer lunch or supper time . . . neither do green peppers. Might fill them with macaroni and cheese (don't skimp on that cheese sauce please!) and top them with buttered crumbs or crunchy cereal. Bake till the tomatoes and/or peppers are tender and the macaroni piping hot.

Prepared by the Home Economists of THE CANADIAN DAIRY FOODS SERVICE BUREAU
147 Davenport Rd., Toronto 5, Ont.
8-8-3

Sport Slices...

RARE, MEDIUM, WELL-DONE

By Geo. H. Carver, Sports Editor

Belleville Jayces trek to Little Britain tonight where they take on the Oshawa Merchants in the second game of the Eastern Ontario senior championships.

The teams may play back here in the third game of the series Thursday night depending on arrangements to be made with the Brockville Beavers in the Ontario Baseball Association eastern senior playdowns.

President Jack Carson of the EOBA, who is the OBA senior convener, said today that we will suspend the Oshawa-Belleville series if the Jayces' management agrees to put the Brockville series under way this week.

With the Belleville Fair slated for next week, Jayces would be at a loss to play a home game. Mr. Carson stated he would give the Belleville club the first home game, probably Thursday with the second slated for Brockville at a date to be set.

Oshawa Merchants, by the way, have withdrawn from OBA competition. Their EOBA series with Jayces will likely be a best-of-five series.

Jayces lead the series, one game to nothing, as EOBA officials declared the first tilt which was halted after four and one-half innings, constitutes a game.

Belleville and Brockville are the only senior clubs east of Toronto in OBA competition. The winners of this series meet the Halton County senior champions. At the moment Dundas, Oakville and Hamilton are in the running for the title.

* * *

SOFTBALL

Meanwhile, the Ellis Juniors and Treed Lombanks have finally arrived at a date or dates. The Juniors trek to Madoc tomorrow night for the second game of their four-of-seven finals with the possibility of a fourth game being played here on Thursday night.

On other softball fronts the Commercial leaguers, fully recovered from their hassle with the Umpires, Sunday night, take up their playoff cudgels. Tomorrow night City Hotel goes against the Barrage Landscapers at the Alumite field, while Thursday evening Point Anne tangles with Lightfoots at King George field.

Back to the Eastern Ontario Baseball Association playdowns a bulletin from Secretary Spero Annis states that Cannifton has drawn a bye into the Intermediate "C" series.

In Junior "A" Major Belleville tangles with Oshawa while in the minor ranks Belleville meets Oshawa, with Kingston hooking up with Peterborough in Junior "A" major.

In peewee "A" major the same four cities meet, as do the Tyke "A" major squads.

The bulletin says that all EOBA champions must be ready to play Ontario Baseball Association playdowns by August 29.

* * *

"THEM WERE THE DAYS"

In a day of $1,000,000 infields and $300,000 baby bonus players, a newspaper clipping from back in 1941 provides a sharp contrast.

A writer of that period checked the Washington ball club and figured out that the whole infield cost Clark Griffith only $455.

He said Griffith bought Micky Vernon from Seattle for $250 and got Cecil Travers from Joe Engel at Chattanooga who was given $205 for his contract.

Buddy Lewis and Jimmy Bloodworth cost nothing, although Engel shelled out $1820 train fare for transportation from Kid Elberfield's baseball school at Atlanta.

For $455 today you might be able to take a hot shot baby bonus prospect and his family out for a night on the town.

The Sports Calendar

SOFTBALL
Tonight, August 11 — Commercial league consolation series, Round Robin, Block Diamond vs Belvedere Hotel, Prince Charles, 8:45.
Wednesday, Aug. 12 — Ellis Juniors at Treed Lombanks (Madoc), 8:15 p.m.
Wednesday, August 13 — A series, City Hotel vs Barrage, Alumite, 8:30 p.m.
Thursday, August 13 — B series, Point Anne vs Lightfoots, King George.
Consolation series, Belvedere vs Trudeaus, Ewen's Island, 8:45.
Thursday, Aug 13 — Treed Lombanks at Ellis Juniors, CNR, 8:30.
Sunday, Aug. 16 — Ellis Juniors vs Commercial All-Stars, CNR, 2 p.m.

BASEBALL
Tonight, Aug. 11 — Belleville Jayces at Oshawa (Little Britain).
Tuesday, Aug. 11 — Cannifton at Foxboro.
Thursday, Aug. 13 — S.H. finals, Foxboro at Cannifton.
Saturday, Aug. 15 — Junior "A" Sunday, Aug. 16 — S.H. finals, Cannifton at Foxboro.
— major EOBA playdowns, Ellis Juniors at Oshawa, 2:30 p.m.
Sunday, Aug. 23 — Oshawa at Ellis Juniors, 1:30 p.m.

AUTO RACING
Sunday, Aug. 16 — Auto Club Rally, Belleville Plaza, 1:30 p.m.

TRAP AND GUN
Tonight — Quinte Trap and Gun Club's regular shoot every Wednesday, 6:30 p.m.; every Sunday, 10:30 a.m.

WRESTLING
Friday, Aug. 14 — Friday, three professional bouts, Belleville Memorial Arena, 8:30 p.m.

HARNESS RACING
Tonight — Belleville Driving Park, Second Night Trot, Belleville Fairgrounds, 8:30 p.m.

MINOR BASEBALL
Tonight — Peewee OBA play, Belleville at Kingston's p.m.
Thursday, Aug. 13 — Bantam Semi-finals; Tyrone vs Barrage, Parkdale, 6:30.
Saturday, Aug. 15 — EOBA playdowns, Bantam "A" Major, Belleville at Oshawa, 4:30 p.m.
Sunday, Aug. 16 — Oshawa at Belleville, 1:00 p.m. Third game if necessary, same day at 6:30 p.m.

RIDERS ADD HALFBACK
OTTAWA (CP) — Ottawa Rough Riders of the Eastern Football Conference Monday announced the signing of import halfback Charles Killette, 23, cut last Thursday by the New York Giants. Killette played his college ball at Memphis State University. He weighs 206 pounds at 6 ft 6 feet, two inches tall.

Redlegs Hammer Dodgers

Dark Boils; 'Non-Sliders' Cost Win

By THE CANADIAN PRESS

The case of the missing strawberries could well wind up in files being lofted against two San Francisco Giants following their 2-1 loss Monday night to St. Louis Cardinals, but manager Alvin Dark won't commit himself.

The strawberries in question are the marks habitually picked up on the thighs of players who slide into base when stealing or stretching a hit.

That they are missing from the thighs of Tom Haller and Orlando Cepeda, both tagged out at home trying to score standing up instead of sliding, not only cost the Giants the game, but also raised the temper of Dark near the boiling point.

Immediately after the game, Dark was not sure whether there would be any fines.

"I never announce fines," he said softly, apparently trying to restrain his anger. "That would have to come from somebody else. You have the same game I did."

REDS WALLOP DODGERS

But the only game in National League action, Cincinnati Reds hammered Los Angeles Dodgers 7-2, connecting for a single in the first inning and coasting home from there. The American League was idle.

The plays that caused all the comment in the San Francisco-St. Louis game came in the fifth and eighth innings

In the fifth, with the Giants trailing 2-0, Haller led off with a single. Two outs later, Harvey Kuenn singled, Hal Lanier then popped a single to right Haller lumbering to the plate to find catcher Tim McCarver holding Mike Shannon's eye.

The Giants pulled to within one run in the seventh on Jim Ray Hart's home run and added another threat in the eighth when Cepeda and Hart singled with two out. Shannon then singled to left field and Cepeda came barrelling home from second.

This time McCarver was waiting with Lou Brock's peg.

"We just had the better throw," said Cardinal relief pitcher Ray Sadecki. "He kept the puck out of the net."

Bob Purkey gained the victory for Cincinnati, tossing a four-hitter at Los Angeles.

Vada Pinson connected with a key hit in the first inning, wound up with three hits and Steve Boros drove in three runs as Joe Moeller absorbed his sixth loss in 17 decisions.

Baseball Scores

By THE CANADIAN PRESS

National League

San Fran.	000 000 100—	1	1 2
St. Louis	110 000 00x—	2	6 1

Herbel (8-7); Shaw (5) Duffalo (7) and Haller; Gibson (10-9), Schultz (7) and McCarver. HR: SF — Hart (19).

Los Angeles	000 100 010—	2	6 0
Cincinnati	402 010 00x—	7	12 1

Moeller (8-11), Read (1), Brewer (6), and Roseboro; Purkey (14-5), Maloney (1) and Edwards.

International League			
Columbus	100 100 000—	2	6 2
Syracuse	000 000 02x—	2	6 1

Butters, Jones (8) and Brand; Faul, Seale (4-7), Pehanick (7), Lee (8) and Sothjan. Moon (9). HRs: Savage (6), Powers (19).

Richmond	000 010 000—	1	4 2
Rochester	200 000 02x—	4	5 0

Brenneman, Carpin (7) and Schmidt; Short, Knowles (6) and Pignatano. HR: Roch—Pignatano.

Toronto	110 004 1—	7	8
Atlanta	000 000 0—	0	4 2

Brunsted and Reiser; Clinton, Phillips (6), Donohue (7), Raute (8) and Weatherspoon. HR: Tor —Kopacz.

Announces Hockey Programs

MELVILLE, Sask. (CP)—A national program of amateur hockey Saskatoon Initiates will begin next weekend, with the first course at Dalhousie University, Halifax, secretary manager Gordon Juckes of the Canadian Amateur Hockey Association said here.

The program is the second operated by the CAHA with assistance from university and government recreation officials on a federal fitness and amateur sports level.

Juckes said an enrolment of about 200 coaches and other hockey leaders is expected for the course.

Toronto Maple Leaf goalie Johnny Bower will give special lectures and demonstrations in Saskatoon and New York Ranger goalie Jacques Plante will do the same in Montreal.

The program schedule is:

Dalhousie University, Halifax Aug. 16-24; Royal Military College, Kingston, Aug. 14-21; University of Montreal, Aug. 23-Sept. 2; University of Saskatchewan, Saskatoon, Aug. 23-30; University of British Columbia, Vancouver, Aug. 28-30.

Major League Leaders

By THE CANADIAN PRESS

National League

	AB	R	H	Pct.
Clemente, Pitts.	421	64	147	.349
Williams, Chi.	432	73	144	.333
Santo, Chicago	403	64	122	.328
Mays, San Fran.	413	90	133	.322
Cardy, Mil.	364	38	85	.252

Runs—Mays, 90; Allen, Philadelphia, 81.

Runs batted in—Boyer, St. Louis, 86; Santo, 80.

Hits — Clemente, 147; Williams, 144.

Doubles—Williams, 29; Clemente, 28.

Triples — Pinson, Cincinnati, 9; Santo, 8.

Home runs—Mays, 33; Williams, 25.

Stolen bases—Wills, Los Angeles, 35; Brock, St. Louis, 27.

Pitching — Koufax, Los Angeles, 17-5, .773; Marichal, San Francisco, 15-5, .750.

Strikeouts — Koufax, 200; Drysdale, Los Angeles, 168.

The Tracks

FORT ERIE, Ont. (CP)—Avelino Gomez was given a lengthy lead in Monday's featured sixth race at Fort Erie and then hung on to win the 1 1-16-mile test with Mornins' Mornin.

Mornins' Mornin took a comfortable five-length lead in the back-stretch and maintained it to win over Calibob by a nose. King Gorm was third.

Owned by Dave Mann and Paul Martel of Toronto, Mornins' Mornin paid $7.80, $4.10 and $2.90.

The daily double of Vertex Ruler, winner of the first race, an Eternal Lock, a long-shot winner of the second, returned $137.10.

Eternal Lock, owned by S. Lima and D. Trinetti, and trained by Van Cardella, returned $84.10.

Will Not Seek New Term

Frick Will Remain Through 1965

CHICAGO (AP) — Baseball's major leagues held a joint meeting Tuesday and learned that Ford Frick will remain commissioner through the 1965 season and that selection of his successor will proceed in orderly fashion.

Frick, 69, announced Wednesday he would not seek a new term and would step down from his $75,000-a-year post when that successor is named. Following a meeting of the major league executive council Frick agreed, however, to stay on the job through the 1965 World Series.

A committee consisting of Frick and presidents Warren Giles of the National League and Joe Cronin of the American League will prepare a report on the functions of the job "in the light of changing times." Until that report is presented to the executive council "and acting," nobody is authorized to screen any candidates for the position.

In other business, the American League approved Los Angeles Angels' move to Anaheim, Calif., beginning in 1966.

Baseball's first baseball meeting since Angel president Bob Reynolds signed a 35-year lease last December for the club to play in a new stadium to be built about 25 miles from Chavez Ravine.

ASKED ABOUT MOVES

The National League interrupted its meeting when Giles, with Milwaukee in mind, asked whether any club desired to request consent to transfer its franchise.

When Giles received no response he asked Braves' representatives whether they had any request to make. The answer was "no."

The National League approved an umpire pension plan which had been orally agreed upon in New York Jan. 6.

An umpire will receive $500 a year for each year of active service after his retirement. Regular retirement is 55, but it is not mandatory.

Ligament Strain Stops Ford

NEW YORK (AP) — The allstar pitching assignments of New York Yankee southpaw Whitey Ford was diagnosed Monday as a ligament strain of the right hip joint.

Team physician Dr Sidney Gaynor said Ford also is suffering from a chronic inflammation of the sacro iliac joint, a calcium deposit. He emphasized however, that the calcium deposit was not the cause of the immediate concern.

A club spokesman said it is hoped the ace would be able to work against the leading Orioles in Baltimore next weekend.

Will Not Seek New Term

Frick Will Remain Through 1965

CHICAGO (AP) — Baseball's major leagues held a joint meeting Tuesday and learned that Ford Frick will remain commissioner through the 1965 season and that selection of his successor will proceed in orderly fashion.

Frick, 69, announced Wednesday he would not seek a new term and would step down from his $75,000-a-year post when that successor is named. Following a meeting of the major league executive council Frick agreed, however, to stay on the job through the 1965 World Series.

A committee consisting of Frick and presidents Warren Giles of the National League and Joe Cronin of the American League will prepare a report on the functions of the job "in the light of changing times." Until that report is presented to the executive council "and acting," nobody is authorized to screen any candidates for the position.

In other business, the American League approved Los Angeles Angels' move to Anaheim, Calif., beginning in 1966.

Baseball's first baseball meeting since Angel president Bob Reynolds signed a 35-year lease last December for the club to play in a new stadium to be built about 25 miles from Chavez Ravine.

ASKED ABOUT MOVES

The National League interrupted its meeting when Giles, with Milwaukee in mind, asked whether any club desired to request consent to transfer its franchise.

When Giles received no response he asked Braves' representatives whether they had any request to make. The answer was "no."

The National League approved an umpire pension plan which had been orally agreed upon in New York Jan. 6.

An umpire will receive $500 a year for each year of active service after his retirement. Regular retirement is 55, but it is not mandatory.

Ontario Lawn Bowling

Belleville Rinks Beaten

TORONTO (CP) — Eight rinks emerged Monday from the third round of the Eaton Gold Cup competitions after the first day of the five-day Ontario lawn bowling tournament.

Biggest third - round upset came when Gordon MacMillan's Oshawa rink toppled London Fairmount, skipped by former Gold Cup winner J. Watkin, 22-9.

The defending Gold Cup champion Hamilton Fernleigh rink led by Bob Hall fell in the first round to Tyee Van's Belleville rink. Graham's foursome lost 16 the second round.

Eight teams remained in third-round play of the Robert Simpson trophy competition while 16 teams, including three from the United States, survived the first round of the Pilot Insurance Trophy matches.

Under the competition rules, losers in the Gold Cup move back to play in the Simpson Cup matches while Simpson Trophy losers fall back to the Pilot Cup. Two more trophies will be added in today's play for the total of 64 teams competing.

Results of Monday's matches included:

EATON GOLD CUP

Second Round

Oshawa, G. McMillan, 22; Caledonia, N. Salkeld, 8.

Detroit, S. McBride, 7; Niagara Falls, J. Smart, 17.

Kingston, G. McCorquodale, 8; Grimsby, A. Anderson, 19.

Oshawa, W. Joyce, 8; Stouffville, B. Ware, 18.

Streetsville, R. Andrew, 11; Belleville, P. Graham, 7.

Third Round

MacMillan 22; Landon, J. Watkin, 9.

Toronto, R. Walton, 18; Sharet 19.

Anderson 9; Port Credit, A. Pope, 18.

ROBERT SIMPSON TROPHY

First Round

Agincourt, W. Wigmore, 12; Whitby, D. Adams, 8.

Belleville, G. Hyde, 19; Toronto, A. Mayo, 17.

Oshawa, J. Biddulph, 16; Ottawa, W. Wert, 10.

Second Round

Hyde, 11; Toronto, B. Ottaway, 17.

PILOT INSURANCE TROPHY

First Round

Whitby, B. Adams, 12; Toronto, F. Scott, 11.

McCorquodale, 23; Toronto, H. Duke, 8.

Toronto, H. Mort, 13; Joyce 12.

Toronto, K. Bain, 9; Graham, 16.

Toronto, D. Gobson 22; Biddulph 10.

Mays Bounces Back To Fourth

Oliva, Clemente Lead Batting Battles

NEW YORK (AP) — Floyd Robinson and Chicago White Sox are both in second place in the American League. But his chances of taking over the top spot are far slimmer than his club's.

Robinson collected 11 hits in 20 attempts last week, gaining 15 points to .310. Oliva dropped two points to .334 with 10 hits in 38 tries.

Mickey Mantle of New York Yankees dropped one place to third, with only two hits in 20 times at bat. His average fell 14 points to .300. Brooks Robinson of Los Angeles Angels slumped 10 points to fourth at .298 followed by Cleveland's Bob Chance with a .305 mark.

In the National League, Roberto Clemente of Pittsburgh held onto first place at .349 with eight hits in 23 at bats. Billy Williams of Chicago Cubs was in seven points to .333 on a 6-for-36 performance. Another Cub, Ron Santo, advanced to third at .328. He gained five points with 10 hits in 35 trips.

Giants bounded back to fourth place, increasing his average three points to .322 with a 9-for-25 showing. Milwaukee's Rico Carty fell 17 points to a fifth-place .322.

Mays walloped three homers, boosting his leading total to 32. Willie Mays of San Francisco

Add Eight To It, In All-Stars

BUFFALO (AP) — Eight players were named Monday to round out the International League all-star team slated to face Cleveland Indians in Aug. 17.

Manager Frank Carswell of Syracuse Chiefs made the selections. Twelve players were chosen last week by a pool of International League managers.

Players named Monday included Cleon Jones, outfielder, Buffalo; Sam Jones, pitcher and Bob Veale, pitcher, Columbus; Dick Lemay, pitcher, Jacksonville; Felix Jimenes, outfielder, Richmond; Bruce Brubaker, pitcher, Syracuse; Ossie Virgil, infielder and Ron Piche, pitcher, Toronto.

GRAHAM CONSTRUCTION
170 William St. Belleville
Building Contractors
NEW HOMES
ALTERATIONS
REPAIRS AND ADDITIONS
GARAGES AND CAR PORTS
KITCHENS & RECREATION ROOMS A SPECIALTY
—FREE ESTIMATES—
PHONE WO 8-8145

Ken Boyer of St. Louis held onto the runs batted in 'ead with 83.

Harmon Killebrew of Minnesota headed the American League with 30 homers while Boston's Dick Stuart is tops in RBI with 80.

1st & 2nd MORTGAGE LOANS
To Help Build or Buy Your New Home or Cottage.
PHONE WO 2-5132
WRITE
MORTGAGE FINANCING SERVICES
of Peterborough
416-418 Water St., Peterborough
Members of Ontario Mortgage Brokers Assoc.

The key to a carefree vacation
...an HFC Traveloan
The relaxing, rewarding vacation you need is yours for the taking with an HFC Traveloan. Get cash to cover every costs transportation, lodging, extra clothing and equipment. Vacation without money worry and repay conveniently when you return. Borrow confidently from HFC.

AMOUNT OF LOAN	MONTHLY PAYMENT PLANS 24 Months	36 Months	48 Months	18 Months
$100	$ —	$ 6.12	$ 9.46	
200	13.78	8.68	12.36	21.24
300	21.45	14.19	19.24	
400	28.12	17.70	25.21	
500	35.79	22.21	32.09	
600	42.46	26.72	38.97	
700	49.13	31.23	45.85	
800	56.80	35.74	52.73	
900	63.47	40.25	59.61	
1000	70.14	44.76	66.49	
1200	83.48	53.78	80.25	
1500	103.49	67.31	100.89	
2000	136.85	89.87	135.29	
2500	170.21	112.43	169.69	

Based on amount requested, not on credit limit approved. Insurance charges extra.
ASK ABOUT CREDIT LIFE INSURANCE AT LOW GROUP RATES
HOUSEHOLD FINANCE HFC
BELLEVILLE
196 Front Street—Telephone WO 8-5793
(at the four corners)
TRENTON
45 Dundas Street West—Telephone EX 2-6591
(over the Bank of Montreal).

GENERAL TIRE
SEE-
JET-AIR
ELLIOTT MOTORS Ltd.
— TIRE SALES —
366 N. FRONT ST.
WO 2-4585

Brown, Fleming Spark BC Lions' Win

Whip Stamps 22-4

VANCOUVER (CP) — If you can't fool Tom Brown you probably won't beat British Columbia Lions.

Calgary Stampeders manifestly failed Monday night as they lost their Western Football Conference encounter with the Lions 22-4.

Brown, a former all-American at Minnesota and now Mr. Everything in the Lions' defence, made 10 tackles and called a masterly set of defensive signals from his linebacker spot.

A crowd of 32,644 helping Lions celebrate their 10th birthday watched the 1963 WFC champions shake Willie Fleming loose for two touchdowns and rookie fullback Bob Swift for one.

The game gives Lions three points and a chance to bypass Saskatchewan into first place when they meet in Regina Friday. Stampeders have lost two of three.

JINX CONTINUES

Stampeders lost all three meetings with B.C. last year and seemed just as helpless Monday night. Twice they had to give up the ball on downs, and after completing seven of nine passes in the first half, quarterback Eagle Day was held to three completions in 10 attempts the rest of the way.

Both clubs picked up 17 first downs. Calgary outrushing Lions 194 yards to 168 and Lions outpassing Stampeders 136-106.

Peter Kempf converted all three B.C. touchdowns and halfback Ron Morris quick - kicked for a single point. Larry Robinson kicked a 24-yard field goal for Calgary and missed another that went for a single.

Quarterback Joe Kapp hit receivers on only seven of 18 tries, but a long heave in the second quarter was worth the rest put together. Trailing 4-0 and stuck on his own 15, Kapp dropped far back and nailed Fleming at midfield. Fleming, who had outlegged defender Jesse Branch in a straight race for the lead pass, pulled away to make it a 97-yard touchdown play.

The game lost momentum from that point until back-to-back interceptions sparked a 57-yard B.C. march to Fleming's second touchdown early in the fourth quarter. It was a dazzling, 15-yard, draw play through the line.

MANY MUSEUMS

There are nearly 900 museums and art galleries open to the public in Britain, although many are small collections.

THE Arnold Palmer METHOD
Four-Time Winner of the Masters
SAFE WAY IS BEST WAY ON THIS SHORT SHOT

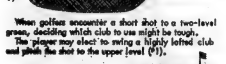

When golfer encounter a short shot to a two-level green, deciding which club to use might be tough. The player may elect to swing a highly lofted club and pitch the shot to the upper level (#1).

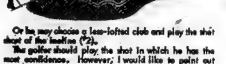

Or he may choose a less-lofted club and play the shot short of the hazard (#2).

The golfer should play the shot in which he has the most confidence. However, I would like to point out one thing.

You will note in #3 what happens when the player misjudges the shot and the ball hits into the incline. See how the highly lofted shot falls to make the grade while the lower run-up shot still scoots up to the hole. This makes the run-up shot best under such circumstance, in my opinion.

®& © 1964 by NAFI, Distr. Sym. Inc. of America

Lightfoots, Barriages Even Series

Lightfoots and Barriages turned back Point Anne and City Hotel last night to square the Commercial League semi-finals series at one win each.

Lightfoots won a 5-0 squeaker scoring their runs in the final innings while Barriages overcame a 4-3 deficit with a six-run spurge in the final frame.

Lightfoots' Georgie Young and Pointer's Jim Hunter hooked up in a scoreless pitching duel for six innings. Hunter whiffed two and Young nine. Both gave up five hits.

It was anybody's game until the seventh when with one out Whiting doubled off a fielder's glove. Ross singled to score Whiffed two and Young nine. went through the centrefielder's legs, raced all the way home to tuck the win away.

Jim Sheridan, Don Dolan, Jack Whiting (double), Doug Ross and Jack Garvin hit safely for the winners with Rick Rosebush and Jim Horwood with two singles each and Harry Fowell with one were the Point Anne clouters.

Lightfoots 000 000 2 - 2 5 3
Point Anne 000 000 0 - 0 5 3

City Hotel practically had the game in the bag going into the final inning with a 4-3 lead. They scored two in the third and singles in the fourth and sixth.

Barriages scored one in the second and plated a pair in the sixth before they exploded for six game-winning runs in the seventh.

Dave Feeney started for the Hoteliers and four-hitted the Landscapers but his wildness was his downfall. He walked ten, three of them according for as many runs in the last inning. Hawkins took over and retired the side with the bases loaded.

Gerry Genereaux went all the way for the winners giving up six hits, walking three and whiffing a half-dozen.

Don Wood led Barriages with a single and double with Sopha and Genereaux getting singles.

Moreau, Hull, Rutherford, Hawkins, Mullins and Feeney all hit singles for the losers.

Barriages 010 003 6 - 9 4 3
City Hotel 002 101 0 - 4 6 1

Umpires — Barriage-City Hotel: Ethier, Bawden; Lightfoots-Point Anne: Hume, Pointer.

NICKLAUS TOPS WINNERS

DUNEDIN, Fla. (AP)—Jack Nicklaus continues to lead in winnings on the Professional Golfers' Association circuit. The PGA reported Monday that Nicklaus has won $96,217 and Arnold Palmer $90,442 this year. Next in line is Tony Lema, with $68,736.

Baseball Standings

By THE CANADIAN PRESS

National League

	W	L	Pct.	GBL
Philadelphia	65	43	.602	—
San Francisco	64	46	.582	2
Cincinnati	62	51	.549	5½
Pittsburgh	59	50	.541	6½
St. Louis	59	52	.532	7½
Milwaukee	58	54	.509	10
Los Angeles	5	55	.500	11
Chicago	52	57	.477	13½
Houston	49	60	.421	20
New York	34	78	.304	23

Monday's Results

Los Angeles 2 Cincinnati 7
San Francisco 1 St. Louis 2
(Only games scheduled)

Probable Pitchers Today

New York (Fisher 7-14) at Pittsburgh (Friend 10-11) (N)
Philadelphia (Culp 8-7) at Chicago (Ellsworth 12-13)
Los Angeles (Ortega 4-4) at Cincinnati (Jay 7-8) (N)
Houston (Johnson 8-11) at Milwaukee (Spahn 6-13) (N)
San Francisco (Hendley 9-7) at St. Louis (Simmons 12-8) (N).

Games Wednesday

New York at Pittsburgh (N)
Philadelphia at Chicago
Los Angeles at Cincinnati (N)
Houston at Milwaukee (N)
San Francisco at St. Louis (N)

American League

(Standings unchanged from Sunday)

Monday's Results

(No games scheduled)

Probable Pitchers Today

Cleveland (Tiant 4-1) at Los Angeles (Belinsky 9-7) (N)
Washington (Osteen 9-8) at Kansas City (Segui 7-8) (N)
Detroit (Aguirre 2-5) at Minnesota (Stigman 5-11) (N)
Boston (Heffner 5-4) at Baltimore (Bunker 12-3) (N)
Chicago, (Horlen 8-7 and Pizarro 14-6) at New York (Terry 5-8 and Bouton 12-9) (D-N)

Games Wednesday

Cleveland at Los Angeles (N)
Washington at Kansas City (N)
Detroit at Minnesota (N)
Boston at Baltimore (N)
Chicago at New York (N)

International League

	W	L	Pct.	GBL
Syracuse	70	47	.598	—
Jacksonville	69	48	.590	1
Buffalo	64	49	.566	4
Rochester	60	54	.526	8½
Toronto	61	57	.517	9½
Richmond	53	61	.465	13½
Columbus	46	71	.393	24
Atlanta	41	78	.345	30

Monday's Results

Toronto 7 Atlanta 0
Richmond 1 Rochester 4
Columbus 2 Syracuse 3
Buffalo at Jacksonville ppd.

Games Today

Toronto at Atlanta (N)
Buffalo at Jacksonville 2 (N)
Columbus at Syracuse (N)
Richmond at Rochester (N)

Pacific Coast League

Arkansas 2-6 Indianapolis 3-4
Oklahoma City 5 Denver 0
Seattle 6 San Diego 4

Hiroshima Student Torch Carrier

TOKYO (AP) — ... athletic Japanese college student who was born near Hiroshima on the day the atomic bomb was dropped has been picked as the final Olympic torch runner who will light the Olympic flame at Tokyo National Stadium Oct. 10.

Yoshitori Sakai, now 19 and a freshman at Waseda University, was born in Miyoshi, 40 miles from Hiroshima, Aug. 6, 1945.

His mother, Yukiko, recalled she gave birth "1½ hours after that blinding flash struck my eyes."

Olympic officials said they had been looking for a suitable youth who was born on a memorable day symbolizing the birth of new Japan.

Saki was last year's national high school 400-metre champion. He will receive the torch, first lighted at Mt. Olympus, Greece, at the gate of the 80,000-seat national stadium.

CONCRETE BLOCKS AND CONCRETE PRODUCTS
FREE ESTIMATES
BELLEVILLE BLOCK and BRICK CO.
WO 8-2323

COMPLETE
FRONT END ALIGNMENT SERVICE
● MAJOR TUNE UPS
● CARBURETOR AND IGNITION SERVICE
● BRAKE AND MUFFLER SERVICE
All Work Guaranteed by Class "A" Licensed Mechanics
● FREE PICK UP AND DELIVERY ●
LENNOX TIRE SALES
279 COLEMAN STREET WO 2-8382

Football Standings

By THE CANADIAN PRESS

Western Conference

	W	L	T	F	A	Pts
Sask.	2	0	0	32	23	4
B.C.	1	0	1	32	14	3
Calgary	1	2	0	40	52	2
Winnipeg	0	1	1	39	47	1
Edmonton	0	1	0	15	32	0

Leafs also sold pitcher Howie Koplitz to Tacoma of the PCL, and placed pitcher Marshall Bridges on the 30-day disabled list.

PHONE FOR APPOINTMENT DAYTIME OR EVENING IN YOUR OWN HOME
Custom Tailored Clothes
NEWT WILBUR
WO 8-9250
(Opp. Masonic Temple)
123 FOSTER AVENUE

FASTEST TRAIN TO TORONTO 2 hrs. 4 mins.
LAKESHORE EXPRESS

This train's a treat—a short vacation. Just over two hours to the heart of Toronto. And the new low fares are real bargains. Travel relaxed! Choose coach or parlor car accommodation. You've got time to settle back and read. Come snack or meal time—the diner's only a few steps away. Take your family—they'll enjoy it too! Note that the Lakeshore Express runs every day—Sundays included. And all summer long, until September 19. The Lakeshore Express stops at Cobourg, Oshawa and Danforth. And for your convenience, there are other daily trains. Take the train and save . . . every time!

LAKESHORE EXPRESS TO TORONTO
Lv. Belleville 11:55 a.m. local city time Ar. Toronto 1:59 p.m.

NEW LOW FARES
one way in coaches $3.40*
one way fare including seat in parlor car and meal $7.40*
*While "Economy" days. Slightly higher on Blue "Standard" days.

CN

YOUR TRAVEL AGENT
ROLUF'S TRAVEL CENTRE
227 FRONT ST. BELLEVILLE DIAL WO 2-9201
TRAVEL IS YOUR PLEASURE . . . YOUR PLEASURE IS OUR BUSINESS.

Get the full-bodied flavour of
RED CAP ALE

ALL IN THE FAMILY — Ray Remmen, 17, of Hanley, Sask., relaxes in his sulky after driving Rod's M Pick to the second of two victories during a 10-day harness meet in Edmonton. With him is his grandfather Art Hunter. The two-year-old Rod's M is one of six standardbreds that Hunter and Remmen race in Alberta and Saskatchewan meets. (CP Photo)

Youth, Excellent in All Forms Of Athletics, Gets Thrill in Riding Sulky in Futurity

By BOB TRIMBEE

EDMONTON (CP) — When Ray Remmen drove Chucky Mohawk to victory in the $2,500 Saskatchewan Futurity, richest Western Canada race for three-year - old standardbreds, he found himself in a dilemma.

The 17-year-old farmboy admitted "it was the greatest thrill of my life" and served to whet his ambition to train and drive horses around the Prairie harness racing circuit.

But that would require giving up other sports and here the dilemma set in — which sports should be dropped.

Remmen is the eldest of five children. The family lives on a farm in the Hanley, Sask., district, just outside Saskatoon. Next fall he'll enter Grade 12.

The end of the summer holidays will mark the beginning of Remmen's most critical year and by next June he must have his answer.

This fall Remmen will report to the junior Saskatoon Hilltops, one of four teams in the Manitoba - Saskatchewan Football League. He'll also try out with Saskatoon Quakers of the Saskatchewan Junior Hockey League.

CURLING CHARM

During the winter, if he continues to maintain a 80-plus average in studies, he'll have an opportunity to defend his central district high school curling title and by spring he hopes to be in top shape for track and field and his special ties—220- and 440-yard sprints and the long jump.

High school basketball and baseball are worked in where possible.

"I spend so much time on sports now I find it difficult to study for classes in high school. So I decided last year to forget about university, which requires a heck of a lot more studying. I plan to go to technical school after I graduate and learn a trade.

"That'll give me something to fall back on when I have to give up sports."

There is little doubt harness racing now is Remmen's first love. "My grandfather's been taking me around the circuit during the summer since I was four. I've been driving horses in workouts since I was nine or ten and last year I got a provisional driver's licence and entered a few races."

Winners were few and far between for Remmen in 1963, but things have been rosier this year. He joined his grandfather, Art Hunter, in Ladner, B.C. He remained there about a week and in six starts drove to one second-place finish and four thirds.

CLEANS STALLS

Then he returned to Saskatchewan for the futurity at Yorkton. Chucky Mohawk won both the heat and the final easily.

The Edmonton and Calgary meets were next on Remmen's list.

But sulky driving isn't all glory. Remmen, five-foot-10 and 170 pounds, gets up each morning about 6:30 and spends six hours grooming his grandfather's horses, cleaning the stalls, feeding the animals and jogging the horses around the track.

The afternoon is free and then warmups for the horses begin two hours before the racing card starts. "They say trotters and pacers run better on their second wind."

Driving a sulky "is a lot more exciting and more skilful" than a hot rod race.

"In a car it's just a matter of pushing down the gas pedal. If the car is good enough usually a driver can win. But in harness racing you have to be able to rate your horse.

"A driver plays a larger part in a victory in a harness race than a jockey does in flat racing."

The current season is a critical one for Remmen. Next year he becomes eligible to obtain a regular driver's licence "Racing is in my blood, now, I guess. But I have to be good enough to be able to train and drive horses for other people or I'll have to give it up. Also, I'm not sure how I'll do in all those other sports."

Sport Snapshots

16-Year-Old Mare Used By Girl for Olympics

By JACK MORRIS

VANCOUVER, (CP)—If Inez Fischer-Credo wins a medal for Canada at the Tokyo Olympics, she'll have the personal satisfaction of knowing she accomplished it the hard way.

She has coached herself. She has entered a field dominated by men. And she is riding a 16-year-old former racehorse that was retired nine years ago.

Miss Fischer-Credo is Canada's only entrant in the intricate Grand Prix de Dressage, one of the less glamorous Olympic events involving a 12-minute series of elaborate manoeuvres in trotting, cantering and change-of-gait.

"I really want to put on a good show," says the 23-year-old brunette, a shy woman who pets most of her faith in Gordina, a handsome chestnut mare.

"I don't really like to tell people here Gordina's age—it sounds so terribly old to Canadians. But actually she has been well taken care of and the European masters frequently use more mature horses."

LEARNED FROM GERMANS

Inez, who began training herself and Gordina for the Olympics about three years ago, was born in Mexico, where her parents, German archeologists, had been excavating.

L. Germany, at the age of 10, she began her riding career under the guidance of top German instructors. She concentrated on jumping events, winning a number of European awards.

She was considered too young, however, for Olympic competition. Add to that the fact she was a woman.

"I didn't have much chance," She came to Canada nine years ago and settled here.

About the same time Gordina was retired as a thoroughbred following a lackluster career on local race tracks. She had been too high-strung, often suffering a severe attack of shaking before a race.

Several years later Inez spotted the horse in a pasture.

"I'm not very wealthy, you see, so Dr. Sarjeant (Dr. S. T. R. Sarjeant who "is going to Tokyo as my coach but actually he's really my pupil") and his wife bought her for me.

"I didn't actually start out to train Gordina for the dressage," says Inez, "but one thing led to another, and here I am."

WON U.S. TROPHY

Miss Fischer-Credo and Gordina won the Western Canada Dressage championship for six straight years. They added the Western United States Dressage title to their "trophy list in 1960 and 1962.

Most of the credit goes to Gordina, says Inez.

She concedes that the rider does have some bearing on the outcome.

"I am fortunate because I'm thin and I have long legs—this makes rider and horse look good."

She plans to use conventional costume for the event at Tokyo: silk top hat, gold-buttoned black jacket, skin tight white riding trousers and black boots.

Her toughest competition will come from the European and Russian masters, who have dominated the event for years. All are men.

"They've been at it for years and years, and only recently have a few women been entered."

Her most immediate problem is to raise $9,000 for travelling expenses. After that "I can't promise anything, but Gordina and I will be doing our best."

The Trots

TORONTO (CP) — Lynden Chief, with 19 - year - old high school student Brian Webster at the reins, Monday night won the featured mile pace before 5,810 at Greenwood Raceway.

Webster took the four-year-old horse to the front early and hung on in the stretch to win by a head over fast-closing Pine Ridge Danny, a 9-1 chance, owned by John Newton of Toronto.

Brian has been busy driving for his father's Lynden Hill Farm of Brantford for the last couple of weeks after regular driver Larry Zaid was involved in a car accident.

The Dominion Motors Stable of Owen Sound picked up a pair of wins, both reined by Allan Walker. Josedale Flyaway was the even money choice winner of the second race and May Trust was the 3-5 choice in the sixth race.

Josedale Flyaway was on the end of a double of $223.80 set up when Jacqual ($32.20) won the opening race for two-year-old maidens for Dr. L. E. Haryett of London, Ont.

May Trust figured in the quinella wagering, leading 1&1 chance Crystal Hal, owned by C. Maddock and B. Thompson, of Grand Bend, across the wire. The quinella was worth $38.40.

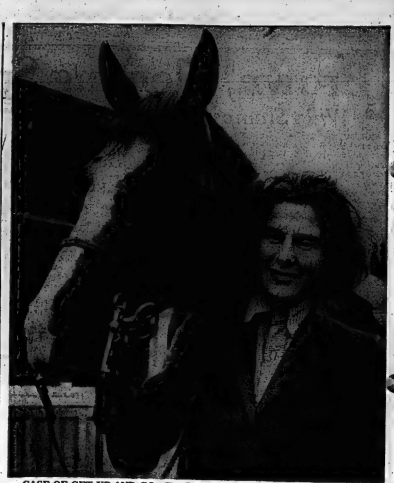

CASE OF GET UP AND GO—For Inez Fischer-Credo and her chestnut mare Gordina, their trip to the Tokyo Olympics is the culmination of a 23-year riding career for Miss Fischer-Credo and a six-year comeback for a high-strung and retired racehorse. They are Canada's longentrants in the Grand Prix de Dressage, a field dominated for years by European and Russian masters, all men. (CP Photo)

HOUSE HUNTING?
Call

J. E. McKINNEY
REAL ESTATE
WO 2-8181

TELEVISION SERVICE
ALSO REPAIRS FOR
Tape. Recorders – Record Players
AND ALL TYPES OF RADIOS
FULL 90 DAY WARRANTY
HITCHON'S
340 FRONT ST. WO 2-5349

WESTGATE PHARMACY
WO 2-2052
Open Daily 'til 10 p.m
FREE MOTOR DELIVERY

ROLUF'S
16th ANNIVERSARY SALE
CONTINUES TILL SATURDAY
All LP Records ½ Price
CHRISTMAS CARDS ½ PRICE
Kodachrome 11 MOVIE FILM 3.86
Kodachrome 11 35mm FILM 3.58
Roluf's
227 FRONT ST.

1st Anniversary Sale
1964 RAMBLER
STOCK CARS ONLY
10¢
FOR EACH OPTION ON THE CAR
EXAMPLE

RAMBLER 220–2 DR. SEDAN		RAMBLER 220–2 DR. SEDAN	
Basic Price	$2498.00	Basic Price	$2498.00
Automatic	195.00	Automatic	.10
Radio	96.00	Radio	.10
Reclining Seats	31.95	Reclining Seats	.10
Two Tone	24.00	Two Tone	.10
	$2845.00		$2498.40

CARL JONES MOTORS LTD.
30 COLLEGE ST. W. WO 8-5566
"BELLEVILLE'S FAMILY DEALER"

Leafs Zero Crackers, Chiefs Win

BY THE CANADIAN PRESS

Syracuse Chiefs climbed a half-game into the International League lead Monday night on the strength of a 3-2 victory over Columbus Jets and the postponement of a game between second-place Jacksonville Suns and Buffalo Bisons.

The game marked the 50th anniversary in the league for the Chiefs and a crowd of 6,821 turned out to honor the occasion.

In other action, Rochester Red Wings snapped an eight-game losing streak with a 4-1 victory over Richmond Virginians while Toronto Maple Leafs blanked Atlanta Crackers 7-0 in a game that was called in the 8th inning because of rain.

Former major leaguer Jim Bronstad tucked away the victory for the Leafs, allowing only four hits on the abbreviated route as Toronto won its 12th game in 15 starts against the Crackers this season.

Back-to-back doubles by Don Dillard and J. W. Porter in the sixth inning gave the Leafs their start and when George Kopacz hit an inside-the-park home run after Bobby Del Greco walked it was all over but the shouting.

In the Syracuse victory, George Smith hammered out three singles in four trips while Jackie Powers hit a two-run double for the Chiefs.

Jets had built up a 2-0 early lead on home runs by Ted Savage and Johnny Powers but couldn't hold onto the edge for loser Tom Butters, who had a two-hitter going before he was relieved in the eighth by Sam Jones.

Pigeon Racing

Quinte Racing Pigeon Club held their second young bird race from Hunstville, Ont., an air distance of 120 miles on August 8th.

81 birds released Saturday morning 7 a.m. arrived in Belleville 9.34 a.m. First 10 positions are as follows: T. Woodcock, Belleville; R. Morris, Belleville; J. Ling, Belleville; R. Morris, Belleville; J. Ling, Belleville; R. Morris, Belleville; D. Edwards, Trenton; D. Edwards, Trenton; R. Morris, Belleville; R. Morris, Belleville.

Winning bird was clocked at a speed of 1390.15 yards per minute.

Wallaceburg Admitted To Junior 'B'

TORONTO (CP) — Wallaceburg Hornets have been accepted on a year's probation into a new Ontario Hockey Association Junior B league made up of clubs from London, St. Thomas, Sarnia, Windsor and Chatham.

An earlier application by the club to join the new group was rejected, but Monday night a subcommittee of the OHA voted for its inclusion, adding that the Wallaceburg club's player and financial strength would be assessed again at the conclusion of the 1964-65 season.

Admission of the former Junior C club to the league was gained over the protest of the permanent members, who hope to advance to become a Junior A league in the 1965-66 season.

Tiger-Cats Add, Cut Players

HAMILTON (CP)—After their 33-5 loss to Montreal Alouettes Saturday, Hamilton Tiger Cats of the Eastern Football Conference Monday cut one player, signed another and brought in still another on a five-day trial period.

Coach Ralph Sazio cut rookie halfback Charlie Calhoun of Florida State.

The club then signed Jackie Simpson of Florida State, who was cut by Toronto Argonauts last week. Scott Tyler, a two-way back from Baltimore Colts of the National League, was brought to camp for a five-day trial.

Sazio announced that Willie Bethea, who dislocated an elbow in Saturday's game, will be put on the 30-day injured reserve list.

Minor Baseball Results

In Peewee baseball Badboys advanced to the city finals by defeating Fountain Park 6 to 4. The other city finalists are the Jaycees. No date is set for the championship game.

W. Farrell pitched a four hitter for the winners. R. Jury caught for him. The loser was J. Wood, with R. Christopher catching.

R. Jury hit a homer and two singles to pace the Badboys. J. Blatchford smashed a double and a triple, while T. Atkinson hit a triple.

L. Loveless with two singles, E. Christopher with a double and D. Dilonaso with a safety were the Fountain Park hitters.

Stoney Creek Wins Ontario Little League

STONEY CREEK, Ont. (CP) Stoney Creek defeated Fort William 12-1 Monday night to win the Ontario Little League baseball championship for the third time in four years and gain a berth in the Canadian final.

Stoney Creek, which represented Canada in the Little League World Series at Williamsport, Pa., in 1962, will meet the other Canadian finalist for the national championship at Valleyfield, Que., Wednesday.

The winners scored four runs in the opening inning and gave up their only run in 31 2-3 innings of tournament play when Fort William scored in the fifth.

TRACK MANAGER DIES

NEPTUNE, N.J. (AP) — Edward Brennan, assistant treasurer and general manager of Monmouth Park and a top race track executive for 45 years, died Monday. He was 71. General manager of Monmouth Park since it opened 18 years ago, Brennan started his track career as a $1-a-day laborer at Pimlico in Baltimore in 1909.

(Advertisement)

Do FALSE TEETH Rock, Slide or Slip?

FASTEETH, an improved powder to be sprinkled on upper or lower plates, holds them more firmly in place. Do not stain, slip or feel gummy, gooey, pasty taste or feeling. FASTEETH is alkaline (non-acid). Does not sour. Checks "plate odor breath". Get FASTEETH at drug counters everywhere.

All In Sport

Yesterday's Stars

By THE ASSOCIATED PRESS

Pitching—Bob Purkey, Reds, limited Los Angeles Dodgers to four hits in Cincinnati's 7-3 victory.

Batting—Steve Boros, Reds, drove in three runs with a double, single and bases-loaded walk as Cincinnati defeated Los Angeles.

INSECT KILLERS

Insects rank highest among all the causes of timber mortality in the U.S., or 40 per cent of all sawtimber losses.

MARSH INSURANCE Limited

(Corner of Bridge West and Coleman Sts.)

DON McKINNEY, Mgr.

- All classes of insurance except life
- Dependable policies written through sound, long established companies.
- Personal interest and service at all times
- Free parking space for clients.
- Serving Belleville and district for over 30 years

PHONE WO 8-6793 — WO 8-6794

Also Operating

J. E. MARSH — Licensed Customs House Broker

DIAL WO 8-8300

ONE CALL DOES IT ALL

PHONE

WO 8-5757

To Buy - Sell - Rent - Trade or Hire

Through

The Ontario Intelligencer

WANT ADS

DOMINION TIRE STORES

DOMINION ROYAL TIRES

10 DAYS only

TIRE-A-THON

MAMMOTH SALE!

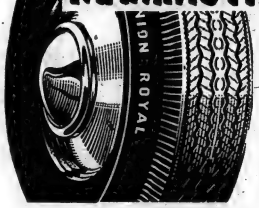

WE'RE GOING TO MOVE

5000 TIRES

IN 10 DAYS!

You have only 10 days to cash in on the safety and savings offered by this Tire-a-Thon Tire Sale . . . Don't buy any tires anywhere this weekend until you get our price.

OPEN A BUDGET ACCOUNT

DON'T MISS THIS GREAT ANNUAL TIRE SELLING SPREE

PRICES SLASHED TO MOVE TIRES FAST

$1.00 DOWN

$1.00 WEEKLY

PUTS A NEW DOMINION ROYAL ON YOUR CAR

* NO RED TAPE . . . OR EMBARRASSING QUESTIONS
* FREE MOUNTING . . . NO HIDDEN EXTRAS

DOMINION TIRE STORES

14 BRIDGE ST. W. BELLEVILLE

WO 8-5575

WHERE QUALITY AND VALUE ARE GUARANTEED BY DOMINION RUBBER COMPANY LIMITED

Movie Column

Peter the Hermit Character Emeritus of Hollywood Blvd.

HOLLYWOOD (AP) — This is the boulevard — the position of character emeritus of Hollywood Boulevard unquestionably belongs to Peter the Hermit. For as long as most inhabitants can remember, this spindly - legged, pigeon - breasted figure has been a part of the local scene.

While garbed, waspish, searching conscience like a crotchety Gandhi, he makes his periodic appearance on the boulevard to awaken the populace to such dangers as war and girdles.

His tirades against the folly of warfare are eloquent. And he has been known to whack passing ladies on the backside with his staff, then deliver a lecture on the ill effects from confining the body with elastic devices.

For many years Peter was truly a hermit and lived in shacks in the Hollywood hills, sharing the company of goats, sheep and other creatures. Now he lives in a furnished room.

Peter Howard was in his room one morning when a visitor paid a call. He wore his usual freshly - washed white duck pants, open-neck sweatshirt. He looks doggedly patriarchal with his flowing thatch and profuse beard. He claims to have forgotten his age.

WENT TO SEA

Peter related that he had been born in Detroit, had gone to sea as a lad, had studied the faiths of the world and had come to Hollywood because of the great promise it held.

But his encounter with Hollywood appears to have helped encourage his career as a hermit.

"I never call it Hollywood," he snorted. "I call it Follywood. The movies could have become the coming church, the universal language. But that promise wasn't realized.

"Follywood! It has ruined more homes than siege guns. The movies show nothing but war, crime and sex. Follywood never gave anything to anybody. All the movie makers do is fool the people. Well, movie people mean nothing to me. They're aliens, all of them."

Peter continues to make occasional forays to the boulevard "to spread good tidings and the great joy." But he has been spending more and more time in his beloved hills, there to contemplate the follies of man.

At the Park

OPENS THURSDAY

"Zulu" Towers Over Greatest Screen Adventures! Epic Drama Shown in Color and Wide Screen.

"Zulu," an epic recreation of one of the most thrilling and gallant battles in history, arrives Thursday for one week and will be shown at two theatres, The Center, Trenton, and Park, Belleville, through Embassy Pictures release. Filmed in Technicolor and Technirama 70mm., the adventure spectacle stars Stanley Baker, Jack Hawkins, Ulla Jacobson, James Booth and Michael Caine, and is presented by Joseph E. Levine.

Depicting the glorious battle of Rorke's Drift, in 1879, "Zulu" also recreates the personal drama of the handful of men who defended a mission against 4,000 highly militarized Zulu warriors. Eleven Victoria Crosses were awarded that one day, for the extraordinary valor and courage displayed by these heroic soldiers.

Baker and director Cy Endfield also co-produced "Zulu", which is being distributed by Joseph E. Levine's Embassy Pictures.

Two complete shows: 7.00 — 9.30.

Sovereign Wins 1st Race

NEWPORT, R.I. (AP)—Sovereign beat Kurrewa V Monday by one minute and 53 seconds in the first race in the United States for the two British 12-metre boats in the running to challenge for the America's Cup.

Sovereign won over a 24.3-mile course on Rhode Island Sound in a 10-12 knot southwest breeze.

The yachts will sail six more races in their observation trials and will begin their final trials to determine the selection of the challenger on Aug. 24. The second race will be Tuesday.

The first race-in the American's Cup match is scheduled Sept. 18 and will be ever the same course the British yachts used Monday.

CANAL DRY

Chippawa canal in Ontario's Niagara Peninsula, now dry along its 7½-mile length, is undergoing an $11,000,000 face lift to be completed in 1965.

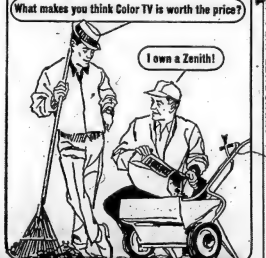

ELECTRIC MOWER

An appliance-maker estimates 100,000 Canadians will buy electric lawn mowers in the next four years.

SEE ZENITH
THE HANDCRAFTED COLOR TV

FRIDAY EVENING 8.30 TO 9.30 P.M.
OPERATING IN OUR STORE WINDOW

HITCHON'S
340 FRONT ST.

MR. TWEEDY — by Fred Rickle

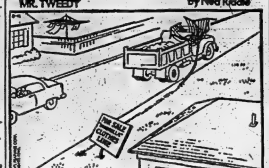

"Hold the phone. I think I have a customer."

TV- Radio Column

Many Stars Only Mouth Words Used in Recordings

By CYNTHIA LOWRY

HOLLYWOOD (AP) — Roy Rogers and Dale Evans were industriously rehearsing their parts in one of Andy Williams's forthcoming variety shows recently.

As part of a country - style production number, Roy rode on the NBC sound stage in a motor scooter with Dale perilously poised, side-saddle, on the pillion seat. After a couple of swings around the stage and some dancing with the chorus boys, Dale climbed blithely to a special elevated set and launched into a song without a suggestion of breathlessness.

But, if a spectator in the audience had taken his eyes off the stage and its activity, he would have noticed that during the song, members of the orchestra at the side of the stage were reading newspapers and dozing. This, fakery is a bit of routine filmland magic, a technique of lip synchronization or "lip-sync," which permits a crowd-voiced movie star to warble like a nightingale, courtesy of some unseen, unsung soprano's vocal chords; gives the impression that agile boy and girl dancers also can sing and, most important, frees a performer from a microphone to frolic all over a stage.

The process involves delicate technical skill. Singers (and non - singers) must learn to mouth the words to give a convincing pantomime while the recording is being played.

ESKIMOS CUT WRIGHT

EDMONTON (CP) — Edmonton Eskimos of the Western Football Conference released one player, placed another on waivers and picked up two linemen for five-day trials Monday. Released was James Earl Wright, injury-troubled Memphis State quarterback who had been expected to replace Jackie Parker. Pearl (Junior) Hawthorne, a 22-year-old defensive end, was placed on waivers. Duane Cook was picked up from Calgary Stampeders and Larry Cerqley from Hamilton Tiger-Cats.

CJBQ Program Highlights

TUESDAY

7.30—Grand Ole Opry. The stars of the Nashville Sound, on stereo.

9.30—Made in Shakespeare's England. The Choir of Westminster and the Purcell Singers directed by Imogen Holst.

WEDNESDAY

11.00—Why Not Turn Book Into a Play. The history of the plays of the National stage direct from the stage of the Grand Ole Opry House, Nashville, Tennessee.

9.30—CBC Symphony Conducted by Boris Brott.

10.30—Round About Midnite. Music for late evening with Gary Allen — News and Sports at 11.00, 12.00 and 12.30.

CJBQ

FM 97.1 mc/s

Regularly scheduled programs on CJBQ AM are broadcast on CJBQ FM except during the following time periods.

TUESDAY

7.30—Evening Rhapsody.
8.30—Music As You Like It.

WEDNESDAY

8.10—Concert In Miniature.
12.25—Luncheon Interlude.
2.30—International Showtime. Holland Calling.
3.00—Symphony Hall.
4.10—Impressions Part 1
5.10—Impressions Part II
7.30—Evening Rhapsody.
9.30—Music As You Like It.

ARCHERS OPEN FINALS

JOLIETTE, Que. (CP)—Some 100 archers from across Canada begin a test of their bow - and - arrow marksmanship today as the Canadian archery championships get under way. Sponsored by the Canadian Archery Association the competition will be staged today, Wednesday, Saturday and Sunday, with Friday and Friday reserved for entertainment.

KINSMEN

Spectacular!
"GAMES NIGHT"
AT
TOBE'S COUNTY GARDENS
(Rossmore)

SPONSORED BY
KINSMEN CLUB OF BELLEVILLE INC.

JOIN YOUR FRIENDS
EVERY WEDNESDAY
NIGHT 8.00 p.m.

ADMISSION 25c
REGULAR GAMES ..... 15 for $1.00

- 10 Regular Games
- SNOWBALL No. 1 42 No's. — $25.00
- SNOWBALL No. 2 49 No's. — $25.00.
- 5 Special Games
- Wonderful Door Prizes
- Tables and Chairs for all

KINSMEN

Campbellford News

Bobby Hull Special Guest For Arena Drive

CAMPBELLFORD — The Community Centre drive for funds got off to a good start on Friday evening with Bobby Hull of the Chicago Black Hawks, as special guest.

The evening began with a parade organized by his committee, with James Forestell as chairman and Fred Pallister as parade marshal. Starting at Legion hall they proceeded to the post office where a finance chairman standing thermometer was erected. On the thermometer to date is the $20,000 proceeds from the sale of the old arena and land occupied by the arena, a $10,000 government grant has been assured.

A Centennial grant has been applied for, which, if approved, will add $12,000 more, making a tentative fund to date of $42,000.

The fund objective is $60,000. A tag day was conducted on Friday evening with tagged also on Saturday.

Campbellford firemen placed the fire truck in the parade and a group of firemen in their fire-fighting helmets and coats, carrying a large canvas bag, collected $135. The fact that most of the collection was in small change, depicts the fact that a large number of people contributed in a spirit of humorous approval, and that the firemen's association is solidly behind the project.

BAND ON HAND

The Campbellford Citizens' Band, under the baton of J. H. Beare, added color and music. Instead of walking, the band rode on a motor conveyed vehicle, and one unlucky drummer remarked it was hard to keep step with a slow moving truck.

Sports cars followed with members of Seymour council, Campbellford town council, heads of the Community Centre Board, presidents of service clubs, and riding in an open convertible, the popular hockey star, Bobby Hull, accompanied by committee chairman Fred Pallister.

The parade ended at the Sharp Market parking lot, where a platform had been erected. Brief statements were made by municipal officials and those holding confidential offices.

Bobby Hull was immediately surrounded by a bevy of children, and signed autographs for at least two hours. Speaking briefly he complimented the children on their good manners in their co-operation generally. He also spoke of the splendid community spirit displayed, and said the proposed hockey - arena facilities it was quite possible some Campbellford youth would reach the National League.

Winner of the slogan contest was Susan Milne, daughter of Mr. and Mrs. Glen Milne, with "Give our youth a place to play and they will never go astray," A draw for a house trailer is to be sponsored immediately.

Captains and canvassers are appointed—a house canvass will begin August 10th.

Police Probing Break-ins Over Weekend

CAMPBELLFORD — Campbellford police have been busy investigating break-ins which occurred over the weekend.

Anderson's Dairy was entered by breaking a window, the office was ransacked but apparently nothing was taken.

Canadian Flight was also entered through a back window. The Pepsi-Cola machine was broken and approximately four or five dollars was taken from the change holder. From the office about $30 in petty cash was taken.

Campbellford Co-Operative in the same area was also broken into but nothing was reported missing.

Holmes Service Station, on North Front St., was also entered. Approximately $75 in cash was taken as well as a considerable number of cartons of cigarettes.

TO TACKLE CHANNEL

LONDON (CP) — A young Quebec law student hopes this month to become the first person to swim breaststroke across the English Channel. For Yvan Cliche, 24, of Beauceville, Que., it will be his second attempt to cover the 22-mile distance. He completed all but 1¾ miles last year when a sudden storm forced him from the water.

Station Wagon Hit by Train, Driver Hurt

CAMPBELLFORD—An accident occurred one mile east of Havelock when a C.P.R. train travelling from Smith Falls to Toronto struck the rear end of a station wagon coming out of Bennett's side road.

The station wagon, driven by Robert Eugene McMurray, 28, 1508 Princess St., Kingston, a salesman for Alpine cigarettes and cigars was a complete write off.

The vehicle was carrying about $2,000 worth of cigarettes and cigars.

Mr. McMurray was taken by Bennett's ambulance to Campbellford Memorial Hospital where he was treated for head lacerations and later released. Damage to the train amounted to $50.

O.P.P. constable J. E. Dewey of Campbellford detachment investigated.

PASSENGER HURT

A two-car accident occurred on No. 7 Highway near Havelock, a car driven by Mrs. Ethel 67, 130 Romaine St., Peterborough and a vehicle driven by Gerald Vincent Brooks, 20, of 85 Union St., Picton were travelling in the same direction, west on No. 7. The Brown car is said to have slowed down to allow a car ahead to make a left turn and the car driven by Brooks ran into the back. Damage in the Brown car amounted to $500 and to the Brooks car $700.

A passenger with Mr. Brown, Mrs. Minnie Howden, 201 Romaine St., Peterborough was taken by her son to the family doctor in Peterborough for treatment.

O.P.P. Constable A. L. Creasy investigated.

Business Briefs

By THE CANADIAN PRESS

DIVIDENDS RISE

Dividend payments by Canadian companies are 4 per cent higher in the first eight months of 1964 compared to the first eight months of 1963. According to stock brokers J. R. Timmins and Co., payments for the year to Aug. 31 total $630,195,384 compared with $594,261,151 in the same period, 1963 period, and $548,494,370 in 1962.

CTV TO BUY STATION

S. W. Caldwell, president of CTV television network, has announced that a new company—jointly owned by the network and Maclean-Hunter Publishing Company—has completed plans to acquire controlling interest in CJCH Limited of Halifax. If approved, the deal will mark the network's first ownership in a television station. CJCH is one of the network's seven affiliated stations.

SALES INCREASE

Chrysler Canada Ltd. announced at Windsor, Ont., that retail sales of Chrysler - built passenger cars during July increased 37.4 per cent compared with the same period last year. Chrysler dealers across Canada delivered 7,776 new passenger cars in July and recorded a total of 61,583 retail deliveries since Jan. 1, an increase of 26 per cent compared with the first seven months of 1963.

Warner Bros: right merrily present a Fast Moving Comedy with Music that is Uproarious

Frank Sinatra - Dean Martin - Sammy Davis, Jr.
in
ROBIN AND THE 7 HOODS
PETER FALK · BARBARA RUSH · VICTOR BUONO
and Bing Crosby
FRANK SINATRA · GORDON DOUGLAS · DAVID R. SCHWARTZ
Added Color Cartoon — WED. THURS. — BELLE — 2.00 3.50 5.00

Refreshingly COOL
DRIVE-IN
TODAY - WED.
SHOW STARTS 7.30

FIRST SHOWINGS — ADULT ENTERTAINMENT

WE'VE COLLARED SELLERS! ADULT
THE BOULTING BROTHERS'
SELLERS PARKER JEANS SYKES MILES
HEAVENS ABOVE!
HIT No. 2 "THE RISK"
Tony Britton - Peter Cushing - Virginia Maswell

STARTS THURSDAY
AUGUST 13 TO AUGUST 19
DWARFING THE MIGHTIEST!!
Joseph E. Levine presents
ZULU
ADULT ENTERTAINMENT
SHOWING AT 2 THEATRES TECHNICOLOR TECHNIRAMA
CENTRE - TRENTON — PARK - BELLEVILLE

LAST TIMES TONIGHT
BOX OFFICE OPENS 8 P.M.
Belleville Drive-In Theatre
SHOW STARTS AT DUSK
Paramount Pictures presents
HELL IS FOR HEROES.
JOHN WAYNE in JOHN FORD presents DONOVAN'S REEF Technicolor
Starts WEDNESDAY—
WINNER OF 4 ACADEMY AWARDS
THE NO. 1 ATTRACTION OF ALL TIME AT SPECIAL POPULAR PRICES!
SCHEDULED PERFORMANCE AT 8.45
BOX OFFICE OPENS AT 7.45
ADULT ENTERTAINMENT

QUINTE Drive-In
TRENTON AT BAYSIDE
3 miles north of No. 2 highway on first road east of Trenton Air Station.
Doris Day James Garner Polly Bergen
in "MOVE OVER, DARLING"
CINEMASCOPE COLOR BY DE LUXE
Adult Entertainment
WILLIAM HOLDEN TREVOR HOWARD CAPUCINE
THE LION

ELIZABETH TAYLOR
JOSEPH L. MANKIEWICZ
CLEOPATRA
RICHARD BURTON · REX HARRISON
as MARK ANTONY as JULIUS CAESAR
PAMELA BROWN · GEORGE COLE · HUME CRONYN · CESARE DANOVA · ANDREW KEIR · MARTIN LANDAU · KENNETH HAIGH · ROSCOE LEE BROWNE
WALTER HEISER · JOSEPH L. MANKIEWICZ · JOSEPH L. MANKIEWICZ · MANKIEWICZ · SIDNEY BUCHMAN
ADULT ENTERTAINMENT

THEATRE FEATURE TIMES

AT THE BELLE — Frank Sinatra, Dean Martin, Barbara Rush, Bing Crosby, Sammy Davis, Peter Falk, in "Robin and the 7 Hoods". Thursday to Tuesday. 2.00 — 3.50 — 5.00.

AT THE BELLEVILLE DRIVE-IN — (show starts at dusk), "Doctor's Wives", color, John Wayne, Lee Marvin, Jack Kelly, Diane McGregor, Robby Darin.

AT THE PARK — "The Risk", Tony Britton, Peter Cushing, Ian Carmichael, Peter Sellers, Cecil Parker, Michael Craig, Jean Cornelius. 7.30.

AT THE CENTRE — "Zulu", Stanley Baker, Jack Hawkins, Ulla Jacobson, James Booth and Michael Caine, and is presented by Joseph E. Levine.

EARLY COWS

Cows were first brought to the United States by Virginia colonists.

BLONDIE

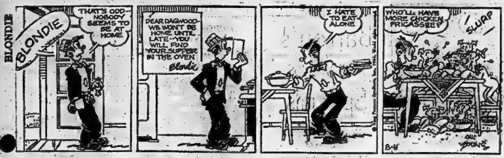

BC

ARCHIE

PEANUTS

HI AND LOIS

POGO

'LIL ABNER

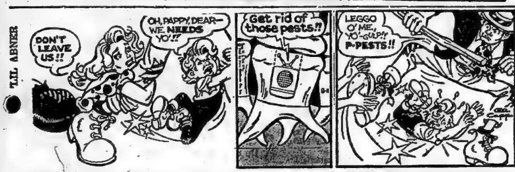

ACROSS

1 Lethargies
6 Precious stone
10 Public carriages
14 Agave americana
15 Small valley
16 Pearl Buck heroine
17 Morning song
18 Time periods
19 Italian resort
20 Forecast
22 Even-tempered
23 Fresh information
24 Loch of Scotland
26 Performed
29 Social gathering
30 Accessory covering of a seed
31 Command
33 Become greater
37 Perceive by touch
38 Swamp
40 Wedge-shaped shingle
41 Evergreen shrub
43 Sacred song
44 Wheel tracks
45 Saratoga or Harrison Hot Springs
47 Personal servant
48 Professional singer
51 Corrupt
53 Grouses
54 Wandered aimlessly
59 Italian seaport
60 In competent manner
61 Artless
62 Measure of land
63 German pre-name
64 Sprite-like
65 Learn-to
66 Instrument of conveyance
67 Dances

DOWN

1 Group of tents
2 Mr. Khayyam
3 Movement: music
4 Get lined up
5 Can. born movie producer
6 Black Sea port
7 Equal: comb. form
8 Yukoners' neighbors
9 French article
10 Uninteresting
11 Form of defence
12 General ----- Powell
13 Nocturnal sound
21 Be bound to pay
22 Distant
25 Bowlike structure
26 Handy
27 Notion
28 Day: Latin
32 Freed from impurities
33 Afflict with vexation
34 King of Israel
35 Cylindrical tower
36 TV award
38 Catcher's glove
39 Come together
42 Russian
43 Sidekick
45 Oscillated
46 All: comb. form
48 Bishops' titles
49 Obtain access to
50 Earth
52 American artist
55 In a different place
56 Plentiful
57 Depraved
58 Lairs
60 Render assistance to

Yesterday's Puzzle Solved:

8/11/64

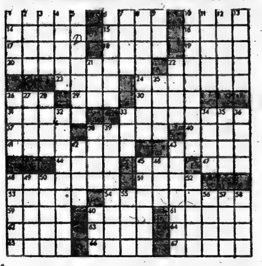

JOHNNY HAZARD

BRINGING UP FATHER

MARK TRAIL

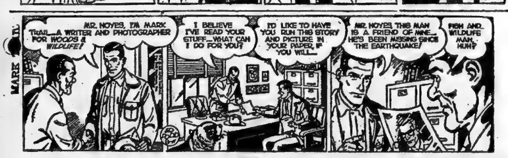

PENNY

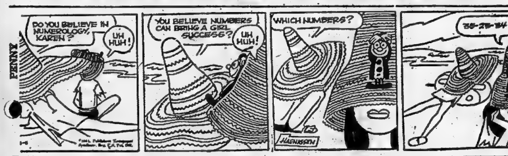

Astrological Forecasts

By SYDNEY OMARR

For August 12

"The wise man controls his destiny . . . Astrology points the way."

Aries (Mar. 21 - Apr. 19): Expect changes for the better. Involves agreements, partnerships, contracts — martial status. Day to seek harmony through creative endeavors. Wonderful for vacation, travel plans.

Taurus (Apr. 20 - May 20): Planning surprises could backfire. Obtain co-operation of family members. Make sure you are aware of the facts. There appears to be some "fine print" in the picture. Double check!

Gemini (May 21 - June 20): You must slow pace of activities. Achieve balance — between work and play. You should require degree of privacy, time to think. One close to you may not be fully informed.

Cancer (June 21 - July 22): You are able to accept added responsibility. This heightens prestige, self - confidence. You can impress member of opposite sex. Tonight fine for relaxing with loved one. Avoid associate who complains.

Leo (July 23 - Aug. 22): Don't pursue goal which does not actually exist. Finish current project. Message clears b, tonight. There are obstacles. But if you regard them as challenges . . . you inevitably succeed.

Virgo (Aug. 23 - Sept. 22): Highlight originality, independence. Go places — see people. Express ideas. Fine for participating in theatre propects. You can work for benefit of favorite charity or community.

Libra (Sept. 23 - Oct. 22): Cycle high. Your intuition now serves as reliable guide. You can obtain information which adds to income. Be patient . . . but make definite plans. May involve conference with "teacher."

Scorpio (Oct. 23 - Nov. 21): Your vision is clear. You can "see" what you desire, need. Act with confidence. There is no longer any excuse for confusion. What previously was obscured . . . now shines bright.

Sagittarius (Nov. 22-Dec. 21): Key is "relaxed effort." The more you press . . . the more you tend to bog down. Utilize common sense. Make only those promises you know you can fulfill. Applies especially in dealing with loved ones.

Capricorn (Dec. 22 - Jan 19): Excellent for social evening. Many of your wishes can become realities. Romance in the air. You may meet exciting people. You may be offered challenges, outlets for creative abilities.

Aquarius (Jan. 20 - Feb. 18): Day for having actions speak for themselves. Do job with quiet determination. Avoid bragging. Fulfill potential. Later be with family members. Make effort to straighten out domestic problem.

Pisces (Feb. 19 - Mar. 20): You gain solid indication of future. Make plans accordingly. Don't deceive yourself. Information received today based on facts. Stress practical approach. . e ready!

If today is your birthday . . . you possess excellent sense of humor, have artistic tendencies — and you are capable of loving more than one person at a time!

General Tendencies: Cycle high for Scorpio, Sagittarius, Capricorn. Special word to Aries: Don't attempt to hang on to the past. Realize changes are in order — and prove beneficial.

KEYS MADE
WHILE YOU WAIT!

GUARANTEED TO WORK

COOKE'S
KEYS & BICYCLES
WO 8-9579 — 142 Front St.
(Opposite Park Theatre)

T.V.
-AERIALS
-ROTORS
-TOWERS

Let us overhaul your aerial now Take advantage of our
SUMMER OFF-SEASON RATES
Special Prices on Self-Supporting Towers
CALL US NOW FOR A FREE ESTIMATE.
ALL WORK GUARANTEED
FINKLE ELECTRIC
LTD.
334 Pinnacle St. Dial WO 2-5331

BELLEVILLE FAIR
AUGUST 17, 18, 19, 20
MORE ... MORE ... MORE ... IN '64

CLASSIFIED ADVTS.

WANTED MALE

47th CLASS ENGINEER OR CLASS B refrigeration operator for ammonia plant. Apply Kat Lond, Ontario Cheese Producers' Bon 416, Belleville, Ontario. Aug11-3t

GRADE 12 ELEMENTS OF TRIGonometry. Contact Mr. Jeremy Cours Meyen de Francais (Par) D. La Petite Poste (4 St.) 962-9002. Aug11-6t

1964 EXPANSION PROGRAM OF 90-YEAR-OLD INTERNATIONAL FRATERNAL SOCIETY HAVE OPENINGS FOR BELLEVILLE AND TRENTON AREAS.

Opportunity for professional salesmen seeking a change, or men wanting to break into sales public relations career.

Many of our men have been known to earn 300 - 200 dollars per week in their first month.

TODAY' man needs financial security; he needs a career with no limit to his earnings, and no limit to his advancement; he wants to work for an organization and be can be proud to work for in 10-20 years' time.

Our organization fulfills a basic social and economic need, essential to our way of life.

If you follow our training we GUARANTEE your success.

Applicants must be bondable, have own transportation, age 33 to 45.

Pension plans, insurance benefits, etc.

For Interview Call
MR. S. FARR,
BELLEVILLE 962-5 5-2431 '
Suite 128
WEDNESDAY, AUGUST 12
THURSDAY, AUGUST 13
Aug11-2t

CLASS A MECHANIC, APPLY KINGston Aluminum Fabricators Ltd., 321 Front St., Belleville. Aug10-3t

HIGH SCHOOL MALE STUDENT to prepare lawn, to keep in repair of elderly gentleman. Apply in person, 41 Alexander Street or Phone 962-2943. Aug9-tf

WE'RE OFF ! ! !

To our enviable boom! September starts our Fabulous Fall Sales Season. There is no better time to start in our type of business. Our 50 years experience, industrial, commercial and retail but no domestic selling. Our products, a well known name, are sold on a unique selling plan that results in our clients receiving good business, continually from 85% of their accounts. Full time income paid as orders are received with full consideration to all repeat business. Car necessary. Only those with a desire to work and earn big income details to The Certified Electric Company, Dartford, England. Aug10-3t

WORM PICKERS FROM PICTON for Picton Golf Club. Meet Kenny at Golf Club 10 p.m. Saturday 962-2606. Aug10-2t

WANTED — WORM PICKERS. Also will buy worms. Phone 962-3447 between 6 and 8 at 90 Wright Aug8-tf

EXPERIENCED
DRIVER SALESMAN
Salary Plus Commission
Apply in Person Only
WOODLAND CLEANERS
514 Dundas East
Aug8-3t

WANTED FEMALE

IN A HOME WHERE THERE ARE 3 boys and Dad. With the following capabilities. Prepare meals. Bake. Tidie sewing and mending. Clothes, washing and ironing. Be conscientious and to extent of dish washing machine in kitchen. 3-bedroom upstairs. Floors cleaned and waxed by boys. Everybody help with yard work. Telephone WO 2-0510. Aug11-3t

EXPERIENCED PRACTICAL nurse, evening duty, Belleville district. References. With Box 16, Ontario Intelligencer. Aug9-6t

EARN EXTRA MONEY — SELL Canada's finest line of Christmas cards, wrap, Novelties. Over 350 items. For free, beautiful sample assortment and generous profits, send for the fastest selling line of Cards in Canada. Mail Today! Lind Kline Ltd., Hamilton, Ont. Aug7-12m

RELIABLE EXPERIENCED HOUSEkeeper to mind child in his home 40 minutes 6 days a week at $20 to $25 per week. Aug11-3t

NEED MONEY? $50 AND more, earn Xmas Money selling showing our fabulous line of Xmas cards, gifts, toys, to friends and neighbors. No experience necessary. Our exciting, full-color catalogue makes it easy to earn plenty of orders. Send for catalogue and free sample Christmas Assortment on approval and free catalogue of Personal Christmas Cards. 127 Cannon, Hamilton, Ont. Aug7-12m

EXPERIENCED DRESSMAKER wanted work daily. WANTED, 979a Phone WO 2-4812. Aug10-3t

EXPERIENCED
SHIRT FINISHER
Apply
WOODLAND
CLEANERS
514 Dundas Street East
Aug8-3t

WANTED
MALE OR FEMALE

EXPERIENCED 18T AND 2ND cook for week end work. Apply Box 52, Ontario Intelligencer. Aug11-2t

LOCAL BANK REQUIRES TELLER for part-time duties. Experience necessary. WO 2-3451. Aug8-3t

DRESSMAKING

ALTERATIONS AND DRESSmaking, coats, dresses etc. Phone WO 2-3451. Aug8-3t

WANTED

USED PRESSURE SYSTEMS ON new Beatty or Mcmaster pumps. Complete stock of parts and pressure service. Petrie Cooper Aug16-ew-tu-tf

WE BUY

Scrap Steel, Cast iron, Brass, Copper, Radiators, Batteries, etc.

BEST CASH PRICES PAID

WE SELL

NEW AND USED

Angle Iron, I Beams, Plate Pipes, Tanks, Industrial Equipment, Etc.

CRAWFORD METALS
116 Wellington Street
BELLEVILLE
(Across from old CN roundhouse)
DROP IN OR PHONE 962-2473
2-6tf-ew-tu-tf

WE URGENTLY NEED PROPERTY FOR SALE. If you are interested in selling, give us a call. We may have a buyer now for your home. Remember, we are selling our own listings, no salesmen for the best service in town.

C. D. CROSBY,
Insurance and Real Estate Ltd.
42 Bridge East.
PHONE WO 2-6411
Aug7-10-11

URGENTLY REQUIRED
Listing of 100 to 200 acres rough or good farm property. We will give you our own transportation, age 33 to 45.

H. KEITH REALTY LTD.
EASTERN REGIONAL OFFICE,
OMAR CHESNUT,
R.R. 5 BELLEVILLE
WO 2-7686
Aug8-2t

RECORD PLAYER WITH AM-FM AM combination, cabinet model preferred. Phone 968-6626. Aug11-2t

OLD CARS AND TRUCKS FOR wrecking. $3 - $500. Hillcrest Auto Wrecking. Phone 962-2626. Aug7-12m

WANTED PIANOS IN EXCHANGE for furniture or cash. 9 St. Samuel Ont. 9-6383 S4-tf

ACCOMMODATION WANTED

TO RENT, 2-BEDROOM HOUSE with rec room, in Moira Secondary School district. Available on or after 1st of September. WO 2-3863. Aug11-4t

GROUND FLOOR LOCATION FOR real estate office. WO 2-4411. Aug11-3t

3-ROOM APARTMENT, PARTLY furnished, suitable for working business girl, close to down town. WO 2-2416 Aug11-3t

EMPLOYMENT · WANTED

AVAILABLE IMMEDIATELY. practical nurse, specialty elderly patients, night shift. WO 2-3353. Aug11-13-15

CHILDREN TO MIND IN MY home. Phone WO 2-8214. Aug11-3t

HOME RENOVATIONS PAINTING and decorating. Free estimates. WO 2-7941. C2-2

REAL ESTATE WANTED

WE HAVE A CASH
CLIENT FOR A LOT
INSIDE THE CITY.
CALL WO 2-8181
J. E. McKINNEY
REAL ESTATE
Aug8-3t

ROOM AND BOARD

ROOM OR ROOM AND BOARD, near shopping plaza, with home privileges. WO 2-8211 Aug11-2t

WELL FURNISHED ROOM FOR rent. Excellent for 2 French. Phone WO 2-4411 Aug11-3t

ROOM WITHOUT BOARD, FOR lady or girl. WO 2-8438.

DOUBLE ROOM IN PRIVATE home, parking available or bus to down town. Phone WO 2-4411 Aug11-3t

LARGE BRIGHT ROOM, DOUBLE or single with breakfast. Full board if desired. Phone WO 2-9084. Aug11-3t

ROOM OR ROOM AND BOARD for young man, share room. Phone WO 2-4411 Aug10-3t

NICE ROOM OR ROOM AND board for nest person. Walking distance to Bell Telephone, High School and buses. Available August 1, WO 2-8744. Aug10-3t

TO LET

CENTRALLY LOCATED 4 ROOM apartment. Private entrance. Garage. $65. monthly. WO 2-3199. Aug11-3t

MODERN 3 BEDROOM BRICK bungalow, Sidney Street, $100. monthly. Available September 1st. Phone WO 2-4411 or WO 2-6411. Aug10-3t

FOUR ROOM UPPER, HEATED, apartment, with bath. Hydro and water supplied. WO 2-3272 Aug7-tf

ONE AND 2 BEDROOM APARTments fully and stove equipped and heated. Phone WO 2-8272. Jal2-tf

MODERN, 1-BEDROOM, LOWER apartment, heated, hydro, TV connection, vertical blind windows, private entrance. Available Apply Jack Allin Insurance, 21 North Front Street. Aug11-3t

SELF-CONTAINED FURNISHED, heated apartment, Bridge East. $60(h) Front $65. monthly. Apply 42 Bridge East or WO 2-6411 Aug7-tf

AVAILABLE SEPTEMBER 1st
2-BEDROOM
APARTMENT
on George Street. Living room, dining room, bath and kitchen. Rent $80 per month.
C. D. CROSBY
Insurance & Real Estate
— Dial —
WO 2-6411
Aug10-3t

TO LET

3 BEDROOM APARTMENT, 1 West Moira St. $80 monthly. Available Aug1-tf

3-ROOM APARTMENT, HEATED, hydro, city stoves, East End. WO 2-6320. Aug7-tf

SPACIOUS, HEATED, UPPER duplex, 2 bedrooms, large living room. Conveniently located. WO 2-3961. Aug11-6t

SPACIOUS HEATED UPPER DUplex, 2 bedrooms, large living room. Conveniently located. WO 2-3961. Aug11-6t

EAST SIDE LOCATION, CENtral, on bus route, 3-bedroom apartment with garage. $90. monthly. Aug11-3t Aug7-tf

UPPER DUPLEX APARTMENT, 89 Dufferin East. 2 bedrooms, living room, kitchen, bath, private entrance and garage. $85 monthly. WO 2-4411. Aug7-tf

3 ROOM AWAY FROM HOME. Y.M.C.A. 20 Campbell St. Single room, shower, kitchen. Rent $12. Aug7-tf

HIGHLAND AVENUE

2-bedroom freshly decorated apartment, Broadloom. All conveniences. Garage. Adults. $80 heated.

WO 2-4875
Aug10-2t

IDLEWOOD MANOR
384 SIDNEY STREET
NOW AVAILABLE
SPACIOUS SUITES

FEATURING — 1 or 3 bedrooms, full tile bathroom, refrigerator, stove, automatic laundry 24-H balconies, large space individual apartment heat controls decentralized, fully school and bus service 2 min. walk.

Immediate Possession
WO 8-7160
May18-tf

MODERN, 3-ROOM, SELF-CONtained, heated, apartment. Refrigerator, stove and washer supplied. $80 monthly. Available immediately WO 2-6182 or WO 2-4411. Aug7-tf

3-ROOM APARTMENT, PARTLY furnished, available Sept. 1st. Phone WO 2-2416 Aug11-3t

ONE OR TWO BEDROOM
APARTMENTS
New Modern Apartment Block on
Bay Street
Use Service at 1 Door
Stove and Refrigerator
Supplied
Laundry Facilities Available
2 Bedrooms — $100.
1 Bedroom — $95.
Apply Superintendent
Apt. 23, 45 Benjamin St.
Jul28-tf

NEW MODERN COTTAGE, 3 BEDrooms, hydro, water, toilet, television, inside conveniences, good location, close to schools, shopping, nearby. A lovely cottage, sleep 6 patients. Available 12 to September 7. Near Outlet Beach. Phone J. Walker, Bloomfield, 393-5363. Aug8-6t

FURNISHED
APARTMENT
EXCELLENT LOCATION
CLOSE TO TOWN

2 bedrooms. Well decorated. Modern. Electric heat. Furnished if desired. TV. $115 including services

GERALD JOYCE
REALTY LTD.
WO 8-5326
Aug8-3t

MODERN, HEATED, FURNISHED, 1-bedroom apartment near bus terminal. Suit working girl. WO 2-9968. Aug7-10-11

MODERN APARTMENTS, DOWNtown Belleville, 2 rooms and bath, bachelor and self-contained, $70. WO 8-0110 or Trenton 392-3535. Aug11-1m

TWO ONE-BEDROOM APARTMENTS, largely furnished, heated, hydro and water supplied. Suitable for business or couple. Phone WO 2-9977 after 5.30 p.m. Aug10-3t

3-BEDROOM HOUSE, 8 HERMAN Crescent, Belleville. Available Sept. 1st. No inside convenience. WO 2-7385. Aug10-3t

GROUND FLOOR ONE BEDROOM apartment, Bleecker Street, $60 monthly. Louis Tanner Realtor, 962-2403 or evenings 962-2606. Aug7-tf

FURNISHED 2 ROOM APARTMENT, ground floor, self-contained, $60 available Sept. 1st. WO 2-7018.

RELIEVER APARTMENTS — 3 bedroom and 2 bedroom apartments, janitor service. Apply 42 Bridge East. Aug7-tf

3 BEDROOM HEATED APARTments on East End. Available August 1st, $85. — $85. monthly. Apply 42 Bridge East or WO 2-6411. Jy24-tf

OUTSIDE BUILDING 800 OR 900 square feet will finish to suit. Ideal for Cabinet shop. WO 2-4411. Aug5-tf

APARTMENTS AND HOUSES TO rent. Contact Louis Tanner Realtor, 962-2403 or evenings 962-2606. Aug7-tf

APARTMENT, ONE BEDROOM, living room, large kitchen. Parking. Apply 80 Everett Street. Aug4-tf

CLASSIFIED ADVTS.

TO LET

FOUR-BEDROOM HOUSE AND garage on Ketchum Ave. Available September 1st. $110 month. Phone 96, Ontario Intelligencer. Aug11-3t

HEATED BACHELOR apartment, second floor on Front Street. Now available. Box 24, Ontario Intelligencer. Aug11-3t

HEATED, 3-ROOM UPSTAIRS apartment, with bath and garage. WO 2-7029. Aug11-4t

3-ROOM, UNFURNISHED, HEATed apartment, bath, conveniences, floor, 3 sundecches, adults, available immediately. $75. WO 2-7029. Aug11-4t

MODERN 3 OR 4 BEDROOM house with 2 tile bathrooms, full basement, oil heat, available September 1st. Apply Jack Allin Insurance, 21 North Front St. Aug11-3t

MODERN, 3-BEDROOM APARTment, heated, stove, refrig. garage, $75. Adults. Phone WO 2-4411 downtown. Apply Jack Allin Insurance, 21 North Front St. Aug11-3t

5 ROOM HOUSE GAS FURNACE, WO 2-7319, after 7 p.m. Aug11-tf

TWO BEDROOM UPPER DUPLEX 280 John St. $65 monthly. WO 2-9296 Aug7-tf

THREE ROOM (UNFURNISHED) apartment; private bath and entrance. Second floor. WO 2-1104. Aug8-tf

COTTAGES TO LET

LUXURY PRIVATE COTTAGE, 3 bedrooms, fully equipped, kitchen, all conveniences, electric heat, fireplace, Lake Ontario beach. Available August fifteenth. Outlet Beach. $90. weekly. Call H. Deacon, Rockaway Beach. Aug7-tf

FURNISHED COTTAGES, ALL conveniences, boat and motor. Safe beach, games, fishing. Apply Rockaway Beach, Consecon Highway 2, twenty miles east Belleville. Write on R.R. 1 Desoronto 396-3232. Aug6-6t

COTTAGE, NEAR DUFFERIN Park, Consecon. Sleeps 6. $75. WO 2-8663. Aug6-tf

ONE OR TWO BEDROOM
APARTMENTS
New Modern Apartment Block on
Bay Street
Use Service at 1 Door
Stove and Refrigerator
Supplied
Laundry Facilities Available
2 Bedrooms — $100.
1 Bedroom — $95.
Apply Superintendent
Apt. 23, 45 Benjamin St.
Jul28-tf

WANTED TO BUY

USED INSTRUMENTS, ANY CONdition. Charlie Kaiser Music Supplies. 294 Front St. WO 2-9178. Jy23-12m

FOR SALE

QUEBEC HEATER; CHILDREN'S swimming pool; quart canning jars; Coleman lantern. 962-Victoria Ave., mornings only.

HOUSE FOR SALE. 1960 VAUXhall 6. 1,000 miles. 72 East Moira Street. Aug11-3t

EMERGENCY BRAKE CABLE Most Makes of Cars
AS LOW AS 98c EACH
SAVE 50% ON OUR COUPONS
CHARGE IT
Up To 36 Months To Pay
CANADIAN TIRE CORP.
WO 8-8701

6 SILVER CRAIG TRAILERS, special price $675. 16 Silver Craig Trailers, 2 to 3 Sidewalk 6 miles east of Oshawa

McCLARY 9 CU. FT. REFRIGERator, good condition. Phone 396-3535, between 6 and 7 p.m.

BUFFET TABLE AND CHAIRS. Phone WO 2-8701 Aug11-3t

REMOVE CORNS, CALLOUSES fast, easy, painlessly in 30 seconds. Dr. Scholl's Master Appliance 99c. Lattimer's Drug Store.

SCHOOL BOOKS — WUTHERING Heights, Silas Marner, Julius Caesar, Macbeth, Caesar and Cleopatra, Merchant of Venice, Romeo and Juliet, Red Badge of Courage, Ivanhoe, Six Centuries Selected Studies in Regional Geography, Grade 9 Science, High School Chemistry for Ontario Students, Ontario Intermediate Geography, Ontario Laboratory Manual. Phone WO 2-9002 Aug11-3t

COFFEE TABLE AND END STEP table and three wooden kitchen chairs. WO 2-8744

4-BURNER, HEAVY DUTY, ELECtric stove, $40. Phone WO 2-8744 after 5 p.m. Aug11-3t

2 GAS FURNACES FOR SALE IN good condition. WO 2-3017.

COCKSHUTT 420 F.C. 6 FT. Power Take Off. Phone WO 2-8744 after 5 p.m. Aug11-3t

1960, 7½ FIBERGLASS OUTBOARD motor with cruise-aire, 2 gas tanks, used seasonably. Aug10-2t

1 PIECE CHESTERFIELD, SUITable for 3rd Continental bed, Westinghouse refrigerator, 9 cu. ft. Burner Stove. Aug10-3t

1 GAS TANK TYPE, 30 IMPERIAL gals. Rose. Aug10-3t

CITY WATER, ONE THOUSAND gallons, pressure delivery. John Bowerman, Phone WO 2-9456. Aug10-3t

CROSSCUT VIOLIN, CLOSE TO Cycle. Apply 37 North Front Street. Aug10-3t

SILVER LINE CAMPING TRAILer, 1963, 16 ft. Sleeping 6. Situated 15 North Front and Cedar Hill. Good condition. Phone WO 2-9977 Aug10-3t

RUPTURE EASER, A TRUSS FITting support for reducible inguinal hernia. Lattimer's Drug Store.

HOOVER NEW 301 WHITE Hoover now ready Carlton Electric, Corbyville. 962-2727 or 962-2606. Aug7-tf

ROSES, TREES SHRUBS EVERblooming, Hybrid Perpetuals, shade trees, Hydrangeas. Rose Nursery, Consecon. Aug7-tf

REFRIGERATOR 9½ CU. FT. GENeral Electric, Frost Free, Coppertone. Cheap. WO 2-3033. Aug6-tf

FOR SALE

TV AERIAL, CHEAP. OWNER moving out of town. 196 Palmer Road. Aug11-3t

REGULAR HOSPITAL BED, HEAD and foot adjust. Mattress. Phone WO 2-8744 after 5 p.m. 396 Albert Street, after 6 p.m.

THE RAMBLER NEW AND USED Car Centre. Phone WO 2-6411 for best deal. Immediate delivery. Easy financing. Low down payment. Easy terms. Low monthly payments. Aug7-tf

CHEW SLIM MINT GUM ONLY $1.00 Lattimer's Drug Store.

USED FULL SET OF GOLF clubs, like new. Call 962-2606 for information. WO 8-7076. Jy20-tf

FRANK TUCKER
FARM EQUIPMENT

Dion Thresher, elevator, weigher, on rubber tires, drive belt. Real good condition.

1 John Deere 7 foot Combine, motor driven. Real good condition.

1 John Deere 6 foot Combine, motor driven. Make us an offer.

1 Case 6 foot Combine, (motor driven). Make us an offer.

2 New 72 All Crop Harvesters in stock.

AS WE ARE IN NEED OF A FEW GOOD USED COMBINES. DROP IN AND SEE US ON CALLA.
WO 2-5044

ALUMINUM DOORS $40.50: Aluminum windows $19.50 Free Installation Moran Enterprises WO 8-7341 Jul7-tf

FOX
Self Propelled Forage
HARVESTER
ON DISPLAY NOW
Russell H. Thompson
Belleville R. R. 7

3 ONLY TYPE NO. 80N HOT water or steam boilers complete with Beckett burners, circulating pumps, well type radiators and controls, ideal for medium size building. 3 only complete Grinnell Sprinkler system with dry valves. Can be seen anytime at 1960 Dundas St. Belleville. Apply Mine Sanicare. Aug7-3t

KELLEY SADDLE HORSE. Would make good barrel racer. Excellent conformer. $900 or best offer. WO 8-8332. Aug7-tf

COMBINATION TELEVISION and radio with rotary and antennae. $40 cash. Phone WO 2-8701. Aug11-3t

TWO-BURNER ELECTRIC STOVE with oven. Excellent condition. 44 Bell Street. Aug11-3t

FOR SALE

Barrett's
THIS WEEK'S
Specials

RECONDITIONED
PIANOS
Heintzman & Company
Grand Piano
In Upright Form
With Bench
REG. PRICE $750.00
Has Beautiful Tone
Price This Week at
$375.00

Nordheimer Piano
With Bench
Apartment Size
REG. PRICE $750.00
Has Wonderful Tone
Specially Priced at
$375.00

Gerhard Heintzman Piano
With Stool
Cabinet Grand
GOING THIS WEEK AT
$250.00

RECONDITIONED
Emerson TV
REGULAR PRICE NEW
$299.00
GOING AT $125.00

2-Pce. Chesterfield
REGULAR PRICE $199.00
REDUCED THIS WEEK TO
$99.00

2-Pce. Lovely Chesterfield
Suite Reduced
With Two End Tables
and One Coffee Table
REDUCED TO $187.00

Beautiful Large Sectional
With Two Lamp Tables
and Two End Tables
Regular Price $340.00
Going This Week for
$299.00

Sectional for Smaller Room
With Floor Lamp
REGULAR PRICE $239.00
This Week Only $189.00

2-Pce. Chesterfield
4 Seater — Velour Arms
With Floor Lamp
REGULAR PRICE $240.00
You Can Have It This Week for
$239.00

3-Pce. Bedroom Suite
Special at $149.00

LEONARD
Refrigerators
With Trade
FROM $199.00

LEONARD
Washers
With Trade
FROM $139.00

Clothes Dryers
FROM $169.00

See Our Specials
in New General Electric
Automatic Washers and Dryers

Beautiful
Chrome Tables
FROM $59.00

Wood Wardrobes
FROM $32.50

Bunk Beds
FROM $49.50

Continental Beds
FROM $44.50

Lloyd
Baby Carriages
FROM $39.50

Lloyd
Baby Strollers
FROM $15.50

Wool Blankets
$10.00

Floor Coverings
9 x 12
$10.95

English China
Service for Eight
$29.95

English China
Service for Four
$7.50

Space Savers
Reduced to $49.50

See Our Special in
Watches and Diamonds

F.M.
BARRETT
Co.
101 Cannifton Road
PHONE WO 8-8331
Aug11-3t

FOR SALE

* PLAYPEN, $5.
* COSCO HIGH CHAIR, $10.
* CAR SEAT, $2.
* STROLLER, $8.
* REDUCING VIBRATOR, $25.
* G. E. WASHING MACHINE, $40.
* WOODEN LUMBER, 2x 6, 2 x 8
* 16 CONCRETE BLOCKS

206 PARROTT DRIVE

AUTOMOTIVE

REPOSSESSION
CENTRE
1960 VAUXHALL VICTOR
4-Door Sedan
Finished in Egg Shell Blue with matching blue leather interior, set off with perfect chrome. Equipped with the powerful 6 cylinder engine (up to 60 miles to the gal). Trouble-free, standard transmission, 8 excellent tires. This car has been serviced at our Centre all year long and is sold for the unbelievably low price of $695.00 or monthly payments of $23.43 with no down payment required. No payment due till end of September.
Contact The Manager at,
WO 8-9000
646 DUNDAS ST E
OPEN 9 A.M. TILL 10 P.M.

WE ARE
RUNNING OUT
OF TIME
TO CLEAR OUR
STOCK OF
USED CARS
Off Our Pinnacle St. Lot

PRICES
ARE SLASHED
AGAIN
LOOK OVER OUR STOCK
AND MAKE
YOUR OFFER TODAY

All Cars over $300 Sold with 1 Year Guaranteed Warranty

NO DOWN PAYMENT REQUIRED
Up to 36 Months to Pay

SEE JIM BOWES
He Will Arrange Financing for You

J.B BOYCE
& SONS LTD
Pinnacle Street — WO 8-5154
Aug11-2t

REPOSSESSION
CENTRE
1960 ENVOY
Sherwood
4-Door Station Wagon
Finished in Frost White with a red flash on the side, set off with perfect chrome. Equipped with a 6 cylinder engine (up to 35 miles to the gal), trouble-free standard transmission, 8 nearly new tires. This wagon has been serviced at our Centre all year long and is sold for the unbelievably low price of $675.00 or monthly payments of $28.00 with no down payment required. No payment till end of September.
Contact The Manager
at
WO 8-9000
646 DUNDAS ST. E.
Open Until 10 p.m.

'61 FORD ECONOLINE 8 PASSENger, 6 cyl. motor, 4 speed trans. Full seats, immaculate. Low mileage, privately owned. Aug10-2t

1962 FORD, PRICE EXCELLENT condition, 6 cylinder, standard. Must sell. Phone WO 2-9209 Aug10-3t

PRICED RIGHT TO QUICK SALE Pontiac Convertible, 61, power seat, brakes, windows, radio, 2-tone custom radio Can be financed. WO 2-4411. Aug10-3t

1 FORD TRACTOR AND PLOW, call WO 2-3272 Aug10-3t

'56 SPORTS CAR CONVERTIBLE. $100. Aug10-3t

1962 RAMBLER CLASSIC 660, 6cyl. standard, 4 door, Custom Sedan. Owner returning to universities Aug11-3t

'64 GMC ½ TON PICK-UP, WHEEL base. Fleetside. Under factory warranty. Low mileage. Asking price $2,395. WO 8-9000 Aug11-3t

REPOSSESSION
CENTRE
1959 OLDSMOBILE
Super 88 2-Door H-top.
Finished in Tahitian Tan with matching custom beige spotless interior. This beautiful car is completely equipped with the Rocket 88 motor, power steering, power brakes, power windows, power seat, new deep treaded whitewalled tires. This car is very economical and won't last long at this price. Only $10.00 per week will be required or $167.87 or some monthly payments. No down payment required. No payment due till the week of September 7th.
Contact The Manager
at
WO 8-9000
646 DUNDAS ST. E
OPEN 9 A.M. TILL 10 P.M.

AUTOMOTIVE

'61 VOLVO PV 544. RADIO, windshield washers, seat belts all leather upholstery, mechanically sound. Larry, WO 2-4847 or WO 2-3232.

'63 OLDSMOBILE SEDAN, BLUE and white, excellent condition throughout, radio, bonus. WO 2-8774, evenings. Aug7-tf

'62 CHEVROLET, 6cyl. MONZA Corvair. Parts for sale. Apply 211 Front Street. Moira Street after six p.m. Aug11-3t

'64 MERCURY ECONOLINE EXpress. Must sell. Phone WO 2-8663 after 5.30. Jy31-2t

REPOSSESSION
CENTRE
1959 CHEVROLET
Biscayne Sedan
Finished in Shell Beige and White, custom spotless factory interior, set off with perfect chrome. Equipped with the hi performance 6 cylinder engine (up to 40 miles to the gal), trouble-free standard transmission, custom dual-button radio, nearly new tires, back-up lights, plus other extras. This car has been serviced at our Centre all year long and is sold for the balance owing of $923.43 or 36 monthly payments of $36.00 with no down payment required and no payment due till end of September.
CONTACT THE MANAGER
AT
WO 8-9000
646 DUNDAS ST E
OPEN 9 A.M. TILL 10 P.M.

Todays
Special
1955 CHEVROLET
4-Door Sedan
Dark Blue. Economical 6 cylinder motor. Real good condition for only
$395.

BE SURE TO SEE THIS ONE
TRADE — EASY TERMS
MURLEY WARD
MOTORS
510 DUNDAS STREET E.
Next To Woodland Cleaners

1958 MERCURY Monterey, V/8 motor, 4-door, power steering, radio, auto. trans., wheel discs, Green Ivy and White top with matching interior. Sharp A-1 car.

1957 MERCURY, V/8 motor, auto. trans., radio, white wall tires, wheel discs, mirrors, Green with White top matching green interior. Sharp A-1 car.

Call
LLOYD HENDERSON
at
VADER'S
CAR SALES
142 North Front St., and
8 College St. W.
WO 2-1491 or WO 2-1449

BOATS FOR SALE

16' LAPSTRAKE BOAT

35 H.P. ELECTRIC MOTOR

1,100-lb. TRAILER TILT TRAILER

BEST OFFER OVER $500.

PHONE WO 8-8256
Aug11-3t

14-FT. PUNT, WITH 1,000-POUND oil tank. Apply 13 Bleecker Street. Aug11-3t

MAINMAN MARK 20 OUTBOARD motor, 45 cu. ft. per minute capacity. 24 Pringle Drive, Belleville, after 6 p.m. Aug11-3t

13' BOAT, STEERING, WINDshield, 35 h.p. Evinrude motor, 1963 model, life preservers etc. Good condition. Must sell. Phone 962-8842. Aug11-3t

REAL ESTATE FOR SALE

5½% MORTGAGE
$19,700 TO $20,700

Including taxes. Modern and immaculate throughout. Large living room, dining room, modern kitchen with eating area, 3 bedrooms, 4 piece bath, oil heat, fully insulated. Broadloom throughout. Finished basement. Garage. Central. Full price $13,700.00.

BAY FRONTAGE

$16,900. full price. Rug brick bedroom family home. Lovely large living room with picture window, dining room. Large kitchen and a lovely screened verandah overlooking the water. Full basement. Hot water heat. Single garage. The grounds are nicely landscaped and there is a private concrete dock. Terms arranged.

D. T.
STORK
Real Estate Broker
Member Belleville Real Estate Board
338 PINNACLE STREET
WO 8-6782
OPEN EVENINGS 7 p.m. - 9 P.M.
IF NO ANSWER CALL . . .
WO 2-3646

301 DUFFERIN

This is a charming 3-bedroom bungalow with a dining area, full basement, and a lovely fenced-in back yard. Immediate arranged for at least September. May we show you this attractive home?

---

7 ELM ST. — 3-bedroom, 3-storey home located on quiet street. This home has quite character. The taxes are reasonable. Full price is $6,500.

---

250 ACRES — near Stoco, and it must be sold this month. Here and here are two more. There is also a river running through the property. Make us an offer on this one.

Several other farms to choose from; some close to Belleville.

If you are looking for a business such as a store or restaurant, contact us for we have some available. Perhaps a trade on your home or farm could be arranged.

Phone
CLIFFORD RAY
WO 3-6801
Salesman for

B. G.

FOSTER

Broker, Cannifton
Aug.7-8-11

D. J.

WHALEN

Real Estate Limited

Member of
the Belleville Real Estate Board
229 FRONT STREET

PARROTT DRIVE
EXECUTIVE HOME

Brick split level, large bright kitchen with built-in stove and oven, overlooking family room. Large dining room, stairway to upstairs bedrooms, 4-piece bath, beautifully decorated and landscaped, covered patio, paved drive, stone planter. Call for appointment.

HASTINGS DRIVE
$1500 DOWN

Brick home with 2-car garage, bright kitchen, dining room, good size living room, 3 large bedrooms. Full basement. We have the key.

NORTHWOOD CRES.
TREES * TREES

Brick 3-bedroom bungalow with finished rec. room. Carries for 29$ monthly including taxes and could be pleased to show you.

Office : WO 2-4528
If No Answer Call
GRACE LOUGHEED
WO 3-8353

BEAUTIFULLY
LANDSCAPED

as befitting a house as attractive and well kept as this house. On a paved road, the paved drive into the house assures a mud free walk into the house. Attractive front porch and attached garage are but two outstanding attractions of this home.

There are 3 good size bedrooms, kitchen with lots of cupboards and good eating space, L-shaped living dining room, full basement, pre-divided for rec room but one room completely finished as den or sewing room. Entire house is very tastefully decorated in discriminating tastes.

If what you are looking for has to be decidedly better, this is the house for you. Priced at only $16,500.00.

GERALD JOYCE
REALTY LTD.
WO 2-5326
374 Front Street

BARGAIN FOR
QUICK SALE
OR
ULTRA MODERN
SUMMER HOME

Fully winterized and complete with hot water heat and two 4-seat cottages, fully furnished, plus two extra lots for other cottages or camping trailer sunsited under stately pines on quiet but handy road. There are several ways this fine property can be used to be profitable.

Please Contact
J. W. HARVEY
Realtor at Kimberly Lodge,
Lake Maximo R. R. 1 Cloyne

You will not be sorry you purchased this property to the demand is setting steamer each year. Save many dollars only those that selling owner has purchased other property and wishes a fast sale. Come now and try your offer for consideration

Jy23-tf

GORDON
WOODS
Real Estate Broker
Member of the
Belleville Real Estate Board
150 FRONT STREET

$9,500.

3-family brick home. Rents $90, $85, $60 monthly. Terms.

---

3 APARTMENTS

Rents $90 monthly - each unit. Brick, 3 bedrooms each.

PARKDALE DRIVE.

The Brintwood extended 3 bedrooms. Tri-level. Finished basement.

MELROSE CRES.

A very special 3-bedroom home. Clay brick. Separate dining room. Exceptionally large living room with fireplace. Finished basement.

$9,950.

4 acres of wood and with 4-bedroom home — just a step from town. Attractive brick, 1½ storey with bungalow and attached garage. Modern kitchen with fruit trees. Completely modern.

WEST BRIDGE

4-bedroom brick, with separate dining room. $1,900. down. Garage.

Aug7-11

$1,500.00 DOWN

This attractive two-bedroom home is located within walking distance of downtown. Good size living room and kitchen. A very comfortable sincere home. Modern construction. Priced to sell at $8,500.00.

ELECTRIC HEATING
MAITLAND DRIVE

5 minutes from Bellevville. Radiant electric heating large living room, extra large kitchen with cupboards and counter space. Upstairs are 3 bedrooms, 4-piece bathroom and 2 large bedrooms. Large carport with storage area and cement patio. Priced for immediate attractive house. Only $11,000.00.

---

4 BEDROOMS

BREEZEWAY & GARAGE

Close to Y.M.C.A., library and schools. This young couple's home contains a large living room, dining room, kitchen, 4-piece bathroom and four good-sized bedrooms upstairs. Located on a quiet residential street. This home is well set-up on a large nicely-landscaped lot. Call to-night to inspect. Asking Price $18,000.00.

W. J.

McCormick

Realty Ltd.
89 STATION ST.
WO 2-3297
OPEN EVENINGS TIL 8.00 P.M.
MEMBER OF THE BELLEVILLE
REAL ESTATE BOARD

C. D

CROSBY

INSURANCE & REAL ESTATE
43 BRIDGE STREET EAST
DIAL WO 8-6417
SELLEVILLE, ONTARIO
— BROKER —

NEW

4-bedroom brick bungalow. Large living room, kitchen. Has lots of cupboards. 4-piece tiled bathroom and shower. Be sold and see this new home if you need lots of room.

MASSASSAGA ROAD

272' excellent level bay frontage property on Bay shore. Storey and a half house, water pressure. Ideal for a 12 year round living. Come mile from old Picton Highway. See us when you come down to Massasga Road. Our sign is on the property.

OWNER MOVED
MUST SELL

Exceptional 3-bedroom brick bungalow on quiet street. Owner will have no complaints. Call this office for an appointment to see through this well above average home on a quiet street.

— Evenings Call —
JACK LINTON ..... WO 8-7631
LYLE STOTTS ..... WO 3-3060
LES LEFEBVRE ..... WO 8-6301
TED SAUNDERS ..... WO 3-1136
Aug10-21

PRIVATE SALE

4-BEDROOM, SPLIT LEVEL
AT 6 STANLEY PARK DRIVE

Large lot, beautiful oak trees in front. Family room, bathroom, laundry room, finished family room with fireplace.

Seen by Appointment

Phone Owner : WO 2-2002
Aug10-21

BRICK AND STONE TRI-LEVEL
Semi-detached or unfurnished home on the Bay or Quinte on Redcross Street. Phone owner. WO 2-2002
Jy27-tf

ONLY $13,500.00
WEST SIDE
BUNGALOW

Come on now, all you bargain seekers. Here is a 4 year old brick home that leaves nothing to be desired but a new owner. The present owner is leaving the country, couldn't build this house for another $3,000.00 over asking price. There is no formal dining room, however there is the biggest kitchen you ever saw, with lots and lots of cupboard space. There is a real nice living room, 3 bedrooms, tiled bath and full basement. Carries for $62.00 monthly. Don't miss this opportunity especially when a low down payment is acceptable.

GERALD JOYCE
REALTY LTD.
WO 2-5326
374 Front Street

S. H. WILSON

REAL ESTATE

COMMERCIAL PROPERTY, two Apartments with Store, Can be used for any type of business. Asking $10,000. Down $2,000.

RESTAURANT, all equipped with building. Living quarters include 3 bedrooms and bath, kitchen, dining and lounge. Asking $16,000. Down arranged.

2-BEDROOM BUNGALOW, Living room, kitchen and bathroom. Price $6,500. Down $1,000.

LOCATED ON MOIRA RIVER, 3-bedroom brick bungalow. Bathroom. Double Garage with Fuel House. Could be used as Motel or Tea Room. Price $12,000. Down $1,500. One mortgage. Low taxes.

3-BEDROOM RUG BRICK SPLIT-LEVEL. Tiled bathroom and kitchen. Oil forced air furnace. Price $14,500. Down $2,500.

CONNIE MILLER
Sales Representative

OFFICE:
382 COLEMAN ST
WO 3-4291
Aug11-14

ONLY $900. DOWN
FULL PRICE $13,500.

Can make you the proud owner of this lovely brick bungalow complete with garage and patio. Large living room, 3 spacious bedrooms, 4-piece tiled bath, modern kitchen and 4-piece tiled bath. Immaculate hardwood floor, throughout. Tastefully decorated.

Full basement is divided into laundry room, work shop and recreation room.

Call: ROSS HYATT WO 2-0871

J. A. FAIR

Real Estate Broker
TRY
A FAIR DEAL AT FAIR'S
Aug10-21

PROPERTIES
OF INTEREST

An ideal place for young couple to start. Modern home, good sized lot. Only $9,500.00. All offers considered

---

On No. 2 Highway between Belleville and Trenton, 132 acre, an excellent farm or property for subdivision. Has a nearly new good frontage and excellent possibilities for housing development.

Centrally located home, with good landscaped lot. 3 bedrooms, living room, dining room, kitchen, 4-piece bath. Low taxes and priced right. Could be purchased for a reasonable down payment.

East College Street. 7-room house. 3-car garage, well landscaped, large lot. Has 3 bedrooms, modern lower floor. Price $6,700.00. Will consider $500.00 down.

Beautiful split-level on extra large lot. Just 3 years old. 5 miles from Belleville, on paved road on the Marysville Road to Frankford. Owner moved, very anxious to sell.

FRANK S.

Follwell

REALTOR
WO 2-6783
600 FRONT STREET

KEN SHARPE 478-8913
J. J. HIBBARD ..... WO 7-7819
Aug11-13

COTTAGES ON
ROBLIN LAKE — MADOC-FAPINEAU
FRASER - SHANDOS LAKES

and cottages on other Northern Lakes if interested, agents from the north will be pleased to meet you at our Eastern Region Office.

H. E. BRUCE REALTY LTD.
R.R. 6 BELLEVILLE
WO 2-7686
Aug8-21

HOUSE, COTTAGE AND BUILT-in dock on bay shore. WO 7-7193 or WO 7-5120.
Aug5-tf

PRIVATE SALE
2-STOREY BRICK
2-BEDROOM, SEMI-DETACHED
BUNGALOW
ON 2 LOTS
374 FRONT STREET
BELLEVILLE

Immediate possession. Owner will consider reasonable offers. Phone WO 2-7281 for Belleville Real Estate Board.
Aug4-7-10-13-14-17-19-21-24-28-31

Doug
GRANT
REAL ESTATE BROKER
WO 2-5136

LIVE
FREE OF CHARGE
3-BEDROOM HOME
PLUS TWO
MODERN APARTMENTS

This type of property is very difficult to find. Two self-contained quarters feature large living room, with wall to wall broadloom. Dining room with hardwood floor. Extra-large kitchen. Corner of South Park and Moira Street.

East College Street. 7-room house. 3-car garage, well landscaped, large lot. Has 3 bedrooms, modern lower floor. Price $6,700.00. Will consider $500.00 down.

$12,000
BRICK BUNGALOW
WITH 2-BEDROOM APT.
RENTS FOR $58. MTHLY.

This home is nearly new and in excellent condition. Basement as could call it a duplex. The main floor has two excellent bedrooms, large living room, an excellent kitchen and 4-piece bath. Fully dry, bright basement provides two self-contained apartments. Each has modern kitchen and 4-piece bath. Has its own heating unit. This home could be occupied as a 4 bedroom and recreation room. Reasonable down payment and small monthly payment with the income will own this home in 15 years.

J. A. FAIR

Real Estate Broker
WO 2-0985
TRY A FAIR DEAL AT FAIRS'

GARDENING

WEED KILLING AND FERTILIZING. Residential, Industrial, General. Lawn Seeders. Phone WO 2-7281 for Belleville Real Estate Board.
Aug4-7-10-13-14-17-19-21-24-28-31

PRIVATE SALE
13 SELKIRK AVENUE
3-BEDROOM BRICK
RANCH STYLE BUNGALOW

Attached garage, 1,300 square feet of living area. Floor-to-ceiling stagstone fireplace. Almost one half new landscaped grounds.

N.H.A. 6¼% MORTGAGE
Good Investment and Attractive Home

Owner Leaving City.
PRICED TO SELL AT $16,500
WO 2-2404
Aug7-11-13-14

ESTATE SALE
EXCELLENT INCOME
DUPLEX

7 rooms downstairs, 6 rooms upstairs, 2 bathrooms. Hot water heat with gas. Just $10.

WO 2-3854
Aug5-tf

BRICK AND STONE
TRI-LEVEL HOME

On the Bay or Quinte at Redcross-ville Road 4 years old. Furnished or unfurnished. Has 3 bedrooms, 4 rooms, stone fireplace in living room, wall to wall carpeting, drapes, furniture.

PHONE OWNER
WO 2-2405
Aug5-tf

$1000. DOWN

Economical living at its best. Three-bedroom brick bungalow in a convenient West Bill location. Spacious, modern kitchen, separate dining room, large living room. Low taxes. Owner is moving and will give early possession. Call tonight.

J. E. McKINNEY

REAL ESTATE
WO 2-8131

Fox and Fox

REAL ESTATE BROKERS

$12,800.00 — Brick bungalow. Separate dining area, divided basement. We have the key.

$12,900.00 — 5-room house. Tastefully decorated throughout. Immaculate condition, immaculate. We have the key.

---

3 APARTMENTS — Brick, hot water oil heat. Well maintained, self-contained. Full price $13,975 One mortgage after low down-payment.

$11,000.00 — 3-bedroom bungalow. Low down payment. Good terms.

$21,900.00 — Beautiful home with many extras, in choice area.

STAND OF TIMBER — Maple, ash, birch and cedar. Hastings County. Call about price, etc.

---

107 NORTH FRONT STREET
WO 2-2744 and WO 2-3402

FOUR BEDROOMS

BRAND NEW

This four-bedroom rug brick bungalow with carport is built for a larger family or one with in-laws. Four good bedrooms all on one floor; large kitchen and large dining room. Spacious 1,300 square foot basement large recreation room, 2 pc. bath, laundry and workshop area. Built by Don Keller who is recognized as one of Belleville's better builders. Let me show you this home at your convenience.

Doug
GRANT
REAL ESTATE BROKER
WO 2-5136

LIVE
FREE OF CHARGE
3-BEDROOM HOME
PLUS TWO
MODERN APARTMENTS

This type of property is very difficult to find. Two self-contained quarters feature large living room, with wall to wall broadloom. Dining room with hardwood floor. Extra-large kitchen. Corner of South Park and Moira Street.

DEAD AND DISABLED
FARM STOCK WANTED

BELLEVILLE DEADSTOCK
DISPOSAL
Highest Cash Prices Paid on
Dead Stock
For Prompt Service
Ph. Belleville Collect WO 2-3021
Dept. of Agric. Licence 266-705
F21-tf

ELECTRICAL HAZARDS

Too many people have lost their lives from accepting INCOMPETENT and dangerous electrical work. Phone us for the lowest price. Protect your home. Call us today. Ask for our free booklet entitled SAFEGUARD SAVINGS. SERVICE AND SATISFACTION with ELECTRICAL CERTIFIED "SU" LUXURY HOMES. Phone us today for FREE ESTIMATE and CONSULTATION. CONSCIENTIOUS BUSINESS for information without obligation consult Hewton's Corbyville Ont.
Jy22-1m

FLOOR FINISHING

EARL DANBAH
Dial WO 8-6417 for Belt Sander Sanding Machines and Floor Polishers for Rent
Expert Installation on Maple Bunker Floors and Wood Floors
— Free Estimates —
Aug20-tf

FLOOR FINISHING

MAUNDY'S SERVICE
MR. FLOOR FINISHING
WO 2-5677 — WO 7-7502
Floors Sanded and Finished, Floors Cleaned and Polished, Window Cleaning, Wall Washing — Rentals of floor sanders, floor scrubbers and polishers, mopping and equipment, commercial vacuum extension ladders.
Oct-17

BUSINESS DIRECTORY

ACCOUNTANTS

PAUL EDWIN FLEMING
Chartered Accountant
30 ELGIN ST. E.
Cobourg, Ontario
Phone 372-2282
Jy11-tf

Accountants
JOHN D. LEWARS, C.A.
Bank of Montreal Bldg.
Belleville, Ontario
WO 8-6441
Jy9-29

GEO. A. WELCH AND COMPANY
Chartered Accountants
215 Clarence St., Belleville
Phone WO 8-6441

W. S. Stone, C.A. — R. Irvine, C.A.
Cobarg — Trenton — Picton
Pembroke
M1-tf

KENNETH J. SOMES
Public Accountant
Auditor
27 CAMPBELL STREET
Belleville, Ont.
WO 2-5446
S7-tf

T. A. MACHOLD
Public Accountant
Auditor
124 FRONT ST.
18 Queen Street North
WO 2-5661
S7-tf

ALUMINUM PRODUCTS

ORDER SENTINEL
SLIDING WINDOWS
For Your New Home or SENTINEL
ALUMINUM STORM WINDOWS
For your Present Home at
HARMONIOUS HOME
IMPROVEMENTS
18 Queen St. Belleville
For appointment WO 2-9236
YES we do estimates
Aug1-3m

ARCHITECTS

WATSON AND WIDDARD
Architects
213 Front St., Belleville, Ont.
M26-1y

BUSES

BUS SERVICE TO TRENTON AND
BELLEVILLE
Leave Belleville
Daily 8.30, 4.30 and Holidays
8.45 a.m.
12.30 p.m.
12.30 p.m. Sat. Only
2.00 p.m.
4.30 p.m.
5.35 p.m.
7.30 p.m. Friday & Saturday only
11.30 p.m. Friday & Saturday only
Buses leave Trenton for Belleville
211 Pinnacle St. Phone WO 8-6474
Belleville Terminal
Trenton Ont. — Phone Ex. 3-3620
Jy28-tf

BOAT AND MOTOR
SALES AND SERVICE

QUINTE MARINE
Dinghies and Canoes
LAKEFIELD BOATS
Moulded Mahogany, Lapstrake,
Cedar-strip
PRINCECRAFT BOATS
Fiberglass Runabouts
JOHNSON OUTBOARD MOTORS
JOHNSON SEA-HORSE ENGINES
VOLVO-PENTA INBOARD-
OUTBOARD
GATON AND WISCOT TRAILERS
Sales and Service Specialists
1 Mile East of Deseronto on Hwy 2
Ph: EMPIRE 3-4000 (no toll charge)
Aug5-tf

CONCRETE

W. JOHNSTON & SON
All Types Concrete Work
Phone WO 2-4221
Residential and Industrial Repairs
and Alterations
Backhoe Work
Trenching and Back Filling
Phone WO 8-3622
D6-1y

CONSTRUCTION

EDGAR R. SELL CONSTRUCTION
Residential Construction
82 Harriet Street
Quinte Sands Subdivision —
Repairs
FREE ESTIMATES
Office & Shop — Residence
WO 2-4176 — WO 8-6474
M29-2m

DEAD STOCK SERVICE

We pay up to $25.00 for dead, old and crippled cattle, horses, sheep, hogs and calves. Will remove small animals removed free of charge.
Horses — Cows — Calves
Sheep — Hogs
Cash Paid at the Time of Pickup
Phone Collect WO 2-3021
24-hour Service
7 Days a Week
Belleville Rendering Co.
Peterborough C.O. Nov 21
Government Licensed
Inspected Plant
D18-tf

BURRETT FUR FARMS
R.R. 7, PETERBOROUGH
Cash for Horses, Sick and crippled cows and horses. According to size and condition. Prices range as high as $20. Money at time of pickup. Will remove calves. Phone collect long distance Lindsay 4650 (no charge)
DEPT. OF AGRICULTURE
Lic. No. 208-C-64
F12-1y

DEAD AND DISABLED
FARM STOCK WANTED

BELLEVILLE DEADSTOCK
DISPOSAL
Highest Cash Prices Paid on
Dead Stock
For Prompt Service
Ph. Belleville Collect WO 2-3021
Dept. of Agric. Licence 266-705
F21-1y

ELECTRICAL HAZARDS

Too many people have lost their lives from accepting INCOMPETENT and dangerous electrical work. Phone us for the lowest price. Protect your home. Call us today. Ask for our free booklet entitled SAFEGUARD SAVINGS. SERVICE AND SATISFACTION with ELECTRICAL CERTIFIED "SU" LUXURY HOMES. Phone us today for FREE ESTIMATE and CONSULTATION. CONSCIENTIOUS BUSINESS for information without obligation consult Hewton's Corbyville Ont.
Jy22-1m

FLOOR FINISHING

EARL DANBAH
Dial WO 8-6417 for Belt Sander Sanding Machines and Floor Polishers for Rent
Expert Installation on Maple Bunker Floors and Wood Floors
— Free Estimates —
Aug20-tf

FLOOR FINISHING

MAUNDY'S SERVICE
MR. FLOOR FINISHING
WO 2-5677 — WO 7-7502
Floors Sanded and Finished, Floors Cleaned and Polished, Window Cleaning, Wall Washing — Rentals of floor sanders, floor scrubbers and polishers, mopping and equipment, commercial vacuum extension ladders.
Oct-17

FURRIERS

SHOLMO FURRIERS
Remodelling, Repairs, Alterations
All kinds of trimmings
and Fine Furs
Bought and Sold
WO 2-4262
200 FRONT STREET
Belleville
Jn10-tf

HOMES BEAUTIFIED

HOME IMPROVEMENT SUPPLIES
—AWNINGS
—MAGLINE
—SIDING
—NEW TYPE DOORS
and WINDOWS
CERAMIC TILE
WIN-SAL ALUMINUM Door Sales
and Installed Any
WO 8-5778
My14-3m

LAUNDRY

COIN OPERATED

WESTINGHOUSE
LAUNDROMAT
Speedy
Laundry and
Dry Cleaning
20 Station Street
Campbellford
Aug1-tf

LUMBER

ROLLING LUMBER
LIMITED
627 Dundas Street West
WO 8-6457
Now Open EVERY
WEDNESDAY evening
Until 9 P.M.
Jy20-1y

INVESTIGATE

The unrivalled SAVINGS and SERVICE offered LISTED THRIFTY AVERAGE STOCKS issued by the LISTED CONSCIENTIOUS SYSTEM. Investigate the LISTED SYSTEM MUTUAL HOME LIFETIME CERTIFIED "SU" HOME CHECKING PLAN. Full information without obligation or commitment. Phone WO 2-5661
Jy27-1z

MASONRY

BRICK and BLOCKWORK
CHIMNEYS — FIREPLACES
FLOWER BEDS — RETAINING WALLS
REPAIRS and ALTERATIONS
Phone WO 8-6192
R. R. No. 3 Ballesville
WO 3-1473
Aug20-tf

MIMEOGRAPHING
RUBBER STAMPS

THE JAMES TEXTS LIMITED
183 FRONT STREET
WO 8-6778
Fast, efficient service covering all needs. Reports, Circular Letters, Invitations, Time Cards, etc. One day service on all types of stamps. Rubber stamps, daters, chines and Supplies
Jn13-tf

MUSIC SCHOOLS

Private Instruction for
Accordion
Beginners to Advanced
Lessons given for
Guitar, Mandolin,
Baritone Drums, etc.
We Rent, Service and
CHARLIE KAMMER
Music Studios
204 Front Street — Belleville
WO 8-6778
My18-1y

RUG AND UPHOLSTERY
CLEANERS

WOODWARDS DURACLEAN
SERVICE
Authorized Agent
Call WO 2-5323
Rug and Upholstery Cleaning
— Free Estimates —
Aug5-40tf

ROOFING AND
EAVESTROUGHING

ROOFING OF ALL KINDS
Specializing in Duroid and
Duroplastic
NO DOWN PAYMENT
TERMS IF DESIRED
GEORGE BAILEY
WO 8-6192
Ap 28-3m

RUBBER STAMPS

"All Kinds of Rubber Stamps
"Custom Made"
"The Way YOU Want It"
24-Hour Service Available at
O'NEILL'S RUBBER STAMP
SERVICE
SCHWABE LTD
183 FRONT STREET
THE JAMES TEXTS LIMITED
WO 8-6778
Aug5-tf

SERVICE STATIONS

JIM TERWORTH'S
TEXACO SERVICE STATION
463 West Dundas Street
Open Every Night & Every Sunday
Until 12 P.M. — Phone WO 2-9942
Muffler and Tire Repairs
Minor Repairs
Prestone Plus
Guaranteed Workmanship.
Jy21-tf

SERVICES

QUINTE ANTENNA SERVICE
R.R. 2 Belleville
Call: WILLIAM BOWLER
WO 2-4744
T.V. TOWERS, ANTENNAS,
ROTORS
SALES AND SERVICE
Jn18-3m

CLARK WINDOW CLEANERS
Floors and Windows
Cleaned and Polished
33 Rollaway Street — WO 2-5465
"No Job Too Large or Too Small"
D13-1y

MALCOLM BROS. FLOOR AND
window service Complete housecleaning. WO 8-6388 or WO 8-2276.
Jn25-1y

TYPEWRITE

THE JAMES TEXTS LIMITED
Prompt and Efficient Repairs on
All Makes of Typewriters
Typewriters and Adding Machines
for Sale
183-185 Front St. Phone WO 8-6778
Ap5-52-1y

TYPING SERVICE

STENOGRAPHIC SERVICES
OF BELLEVILLE
(June Burnett)
WO 8-2802
Fast, accurate, confidential service — letters, reports, legal documents, theses, manuscripts, etc. — DUPLICATING — Complete Secretarial Service for Professional Males.
Aug11-3m

WELL DRILLING

GEORGE H. CHASE
R.R. 3 — Stirling
Wells for Domestic and Industry
For Prices and Terms
C26-tf

VACUUM CLEANER SERVICE

VACUUM CLEANER
SALES AND SERVICE
HOOVER and ELECTROLUX
Factory Trained Mechanics
Home Repaired or
Exchanged
CAMPBELL
Booth Bros. Corner
WO 8-3785
My13-3m

HELP WANTED

CORPORATION OF
THE CITY OF BELLEVILLE

Applications will be accepted for the following position:

ASSISTANT TO THE
WELFARE DIRECTOR

UNGRADED — $4200 - $400

Minimum of 3 years' experience in the Welfare Field.

MACHINE - OPERATOR
TRESURY DEPARTMENT

GRADE 2 — $3465 - 3128

Must be experienced to the operation of a Burroughs Sensamatic Accounting Machine. Payroll experience would be an asset.

CLERK - STENOGRAPHER
PURCHASING/PERSONNEL
DEPARTMENT

GRADE 2 — $3465 - 3128

At least 3 years' clerical experience.

Private benefits include — Pension Plan, Hospital and Medical coverage, Group Life Insurance. All participated in by the Corporation.

Applications for the above positions should be made to the Personnel Department, City Hall, no later than August 14th, 1964.

Aug11-2t

TENDERS

PROVINCE OF ONTARIO

sealed tenders marked "Tender No. 2" will be received by the Department of Lands and Forests, Atlantis St., Sturgeon Falls, until 12:00 o'clock noon, August 19th, 1964, for the sale of the following vehicle: One 1957 Chevrolet ½ ton Ford express panel truck.

The vehicle may be seen at the White Lake Fish Hatchery on Highway No. 7.

Sale will be for cash in if where is as is basis.

F. M. TAYLOR,
District Forester,
Dept. of Lands & Forests,
Tweed, Ont.

NOTICE

H. W. Robeson, Foot Appliances, 144 Front Street will be closing his office permanently August 22nd.
Aug11-2t

MONEY TO LOAN

CASH

Funds immediately available for First and Second Mortgages. We will arrange a private interview in your own home. Confidential advisory service at no obligation. D. F. Cook, mortgage Broker, 238 Pinnacle Street.

Mortgage Loans

1st or 2nd

FROM $2,000 TO $25,000
On To 80% Of Appraised Value

A PERSONAL MORTGAGE
FOR HOME IMPROVEMENTS
AND BILL CONSOLIDATION
REPAY AT ANY TIME

UP TO 25 YEARS TO REPAY

LOAN	ANY	PAY BACK
$2,000	AMOUNT	$17.25
$3,500		$30.15
$5,000		$43.05
$6,000		$51.66
$7,000		$60.27
$8,000		$68.88

LOANED 24-tf

HERBERT SIMROD

Real Estate & Mortgage Broker
EX 2-2113 or WO 8-6017
My15-tf

CLOCK AND WATCH
REPAIRS

NEW LOCATION HANK BINNEMA
233 Coleman Street, Belleville
Watchmaker. Special speed service.
Jy28-1m

VACATIONS

MARBLE LAKE LODGE, HOMES cooked meals housekeeping cottages. Electric cabins Sandy beach. Marble Lake Corner Stoco Ont. Tel 968-2n
Jul-28

SERVICES

S & R CEMENT and TILE

All types of cement floors Ceramic tiles, floor tiles and Terrazo.

All Work Guaranteed

Call Belleville WO 3-0694
Or Trenton EX 3-6311
Jy7-tf

COTTAGE & PROPERTY
FOR SALE

BAPTISTE LAKE

An Eden like setting in the Land of Hidden Lakes, created for leisurely summer living. Mile upon mile and thousands of acres of water travel and exploration. Turn left at Bird's Creek, North of Bancroft on sign. Lake front .125 foot sand beach lots at $1370 up.

OPEN WEEKENDS

Information

BAPTISTE

Lake Development

563 KING STREET
Peterborough, Ontario
Jy29-12t

PETS FOR SALE

REGISTERED SCOTTISH TERriers, one champion, litter of 7 weeks old. After 6, RR 2-3040 Shirley.
Aug11-2t

REG. BOSTON TERRIER PUPPIES, two months old, beautifully formed and well marked. Reasonable. Apply 202 Pinnacle Street, 968-2n or Reg. 4 White Store, Frankford. Phone 398-3722 or 962-2626.
Jy28-tf

POODLE PUPPIES BEAUTIFUL small miniatures registered, two months old from show stock. Also expert clipping. WO 8-6216.
Jy21-1m

TO RENT

3-TON STAKE TRUCK LOCAL and long haul. Phone WO 8-6216 or by the day WO 8-2462
My20-tf

DIAPER SERVICE

DIAPER HOUSE LAUNDRY SERVICE Phone WO 2-2404 for your next load baby girl. WO 2-2404
Aug5-12t

Justice Kelly Will Conduct Mining Probe

TORONTO (CP) — Mr. Justice Arthur Kelly of the Ontario Court of Appeals was named Monday as royal commissioner who will look into stock market activity relating to the recent rich base-metal strikes at Timmins.

Terms of reference for the one-man commission were not announced.

Premier Robarts said last week the commission would examine the tangled affairs of Windfalls Oils and Mines Ltd. Its shares rose from 56 cents to a high of $5.80 on rumors of a promising diamond drill hole on the property in the Timmins vicinity.

The price of Windfall shares declined sharply on the same day after Windfall President George MacMillan announced that assays of the drill cores produced no commercial findings.

Mr. Justice Kelly, a member of the court of appeals since 1960, was a member of the royal commission on education from 1945 to 1950. He was president of the Canadian Bar Association in 1957-58.

INVENTORY SALE
OF
USED COMBINES

1—McCormick No. 81 — 19 ft. self-propelled — planetary steering. Fully hydraulic. Excellent condition.
2—McCormick No. 64 — 6 ft. P.T.O. — A-1 condition.
1—McCormick No. 64 — 6 ft. engine drive — ready for use.
1—Massey Clipper 90 — 6 ft. P.T.O. drive — A-1 shape
1—Case All — 8 ft. engine drive; with grain tank and pick-up.
1—Pea Combine — 6 ft. P.T.O. drive — A-1 shape
1—Cockshutt — 6 ft. P.T.O. drive — bagger attachment.
1—Silfa Clipper "66" — 8 ft. P.T.O. — ready now.

12—used BALERS — including McCormick, Massey-Ferguson and Case and John Deere.

60—Used TRACTORS — most makes and models to choose from.

All the above equipment in A-1 condition and ready for immediate delivery.

H. C. PITCHER & SONS,
FRANKFORD
PHONE EX 3-6522

PICTON NEWS

By LLOYD THOMPSON
GR. 6-8228
Home: GR 6-8218

Hon. E. J. Benson Reviews Work of Govt. at Picnic

PICTON — A cool breeze, which did not encourage outdoor eating on Sunday, but the Liberal Picnic at Wellington Park attracted a nice crowd, and in the sun it was fairly warm.

The address by guest speaker, Hon. E. J. Benson, Minister of National Revenue for the Liberal Government gave a comprehensive review of the accomplishments of the government during the past sixteen months. The Hon. Mr. Benson is M.P. for Kingston and the Islands.

He charged the Opposition with delaying implementation of much other legislation He announced a White Paper on the Canada Pension Plan would be presented in the Commons on Monday and hoped it would be passed by next spring "We are determined to continue our program of legislation, no matter how much time it takes," he said, again charging a filibuster was being conducted by the opposition in connection with the debate on supply. Hon. Mr. Benson painted a picture of booming economy.

Deserting from his prepared text Mr. Benson referred to the new penitentiary to be built in Kingston. "There was no talk, or suggestion, that it be built in the riding of Prince Edward-Lennox before the last election. Reeve Erwell Huff and Lloyd Woolsey have worked with me to secure this $15 million dollar building," he said. Mr. Benson said that Mr. Woolsey," though defeated as Liberal candidate had worked hard for his riding. The Minister also felt that this riding could be won for the Liberal Party. "If every Liberal had put forth an extra half day of work, Mr. Woolsey would have been elected," he said, and stressed the importance of organization. The Hon. Mr. Benson also spoke on the international scene, defence policy, National unity and relations with Provinces, Social Security and Labor. He also touched on economic development and employment, Trade, Parliament and government organization and housing and urban renewal.

The Hon. Mr. Benson also charged "Today there is maneuvering and bickering; obstruction in procedure and partisan delays; raising of questions already decided, or others which are out of order; frivolous and irrelevant questions of privilege and points of order. Not long ago there was a day after day of talk holding up supply. Today there is day after day of resolution and obstructing and raising of useless questions, of order privilege and so on.

In closing his address Mr. Benson said, there is not the time to review every new ingredient of today's prosperity, however a few to be considered were: Exports are the highest in our history. Industrial production is up 6 per cent. Our balance of payments position-critical only two years ago — is steadily improving and our deficit cut by nearly half a billion dollars. Indications are for even more substantial gains in our exports. The outlook is buoyant. "With your help — with your understanding and support and work as you carry this message back to your communities — the message of our record — what we have done and what we are trying to do — we will play our part in Canada's progress".

Army Cadets Will Graduate On Friday

PICTON — Two hundred and fifty Royal Canadian Army Cadets will march the parade square at Camp Picton for the last time next Friday afternoon at two o'clock when the graduation parade of the Central Command Cadet Trades Training Camp will be held. Included in the parade with the Canadian cadets will be thirteen cadets of the Jamaica Combined Cadet Force who have been attending the cadet camp for the past three weeks.

Inspecting the cadets, who come from all over Ontario, will be Col. T. J. Green, CD, commanding officer of 26 Central Ordnance Depot, Cobourg. Parents and friends of the cadets will be present, and Lt.-Col. David Veitch, commanding officer of the camp, has extended a cordial invitation to the people of Picton and district to attend the colorful parade and presentations ceremony.

More than a dozen trophies and awards will be presented to the cadets, many of whom will be leaving for their homes scattered across Ontario immediately following the parade.

Included in the awards will be gold trophies for the Best Cadets in the Band course, the Signals course, the Driver-Mechanic course, and the Leader Instructor course. Also to be presented are trophies for the Best Shots in the respective courses.

Top award to be presented by Col. Green is the trophy for the Best Cadet in the cadet Battalion who is selected by a board composed of members from the camp training staff.

RED CROSS APPEAL

More than a $6,000,000 was raised by the Canadian Red Cross last year, a peacetime record.

'Jest a Second'

"When are you going to finish my serving-hatch?"

Loyalist Week Started With Big Parade

PICTON — Picton retail merchants' parade on Monday morning was a successful beginning for "Loyalist Week" proceedings in Picton. The parade featuring floats, old cars and costumes, bands and colorful majorettes brought out a very large crowd of spectators, who lined Main street from one end of the parade route to the other. Service clubs, merchants and business organizations went all out in an attempt to provide a very interesting collection of Loyalist period articles and antiques for window and street display. Many of the shop keepers and their staffs will be dressed in their old-fashioned costumes for the balance of the week. Judges are presented at the end of the week.

The parade which began at 10.30 a.m. was led by the Cadet Band from Cadets' Trade Training Camp at Camp Picton and followed by Mayor Harvey J. McFarland riding in one of his vintage automobiles. Events will continue through the balance of the week and it is expected that the proceedings will end on Saturday night with a street dance.

Cement Carrier Released From Mud Bottom

PICTON (Staff) — The Mohawk Valley Cement carrier, the Peckintaugh, that was grounded in South Bay in the southern part of Prince Edward County this week was freed by tug early Monday morning. The tug, presumed to be American, pulled the 200-foot ship from her position in only seven or eight feet of water and mud. She sailed on to her destination and home port of Rome, New York, after she was taken to open water.

The ship had loaded cargo at Lake Ontario Portland Cement Co. docks in Picton and proceeded as far as False Duck Islands, when had weather forced her to turn back and take shelter in South Bay. Some how the ship managed to go too far in and run aground on the muddy bottom. Two commercial fishing boats had tried to free her but to no avail.

ISLAND OF PROSPERITY—The bright lights and busy streets of the Kurfurstendamm, West Berlin's main shopping area, reflect the prosperity of the Western showplace community, an island surrounded by Communist East German territory. West Berlin has absorbed many of the 3,500,000 refugees who came from the East before the Berlin Wall was erected by the Communists. (CP Photo)

The U. S. in West Germany
No 'Yankee Go Home' Cries Here

By JOSEPH MacSWEEN

BONN (CP)—The pro-American fervor of West Germany seems just about as warm as could be wished by the most red-blooded American.

The U.S. influence has been pervasive in the last 2 years and some Germans speak "American" with so authentic an accent that other Germans mistake them for Americans.

The United States-Germany love affair, which reached full bloom in the Berlin airlift of 1949, was striking among impressions of a Canadian observer visiting this country for the first time since the non-fraternization days of 1945.

Some of it may be superficial, of course. There was grumbling in tradition-steeped Bavaria, for instance, about young folk adopting undignified American ways and dress and thinking only of material things.

"Apparently this is one of the few places in the world where U.S. servicemen can be sure they won't hear some version of 'Yankee go home,'" said a West Berlin official.

WALL IS SYMBOL

The cornerstone of the friendship is Berlin and the reunification of Germany, a goal so over-riding that politicians in conversation seem unable to contemplate any real East-West detente without it. The temporary opening of the Berlin wall last Christmas unleashed a flood of feeling that is still being talked about.

"If you're a German you can't look at the Berlin wall and believe in a detente," said a student.

Baron von Kuhlmans-Stumm of the Free Democratic party and a more liberal-minded politician than many, mentioned the slogan "No detente without reunification and no reunification without detente."

Yet there are widely diverging views on how reunification can be brought about. Some West Germans not only approve Chancellor Ludwig Erhard's new flexibility toward the Communist countries but want outright recognition of East Germany.

"The refusal to recognize it is a sin against reality," said a Frankfurt lawyer. "We could do more for the East Germans and bring them closer by recognizing the Ulbricht regime."

MUST BE PATIENT

The West Germans know that countless people in the U.S. and elsewhere are just losing any sleep over divided Germany but they put their stated faith in official assurances from Washington.

As a Berlin newspaper editor expressed it, the U.S. is committed flatly to defence of Berlin but reunification is another matter—"we know we must be patient."

Again and again, politicians returned to the theme that Soviet Union policy has not changed since Lenin pointed out that he who holds Germany controls Europe.

Touring Commonwealth reporters were a mite surprised to be briefed on the Christian Democratic party, which rules in coalition with the Free Democrats, by Theodor Oberlaender, former refugees minister who was dropped after the Christian Socialists attacked his Nazi background.

"He has, as we say in Germany, a past," was the terse comment of an official when asked about it.

There seems no great tendency to condemn anyone simply because he was a Nazi since many outside the party had black records. As an example, many of the defendants in the Auchwitz extermination camp trial at Frankfurt were not Nazis.

Numerous West Germans said they hope the announced visit of Queen Elizabeth to Bonn next year means that Britain is extending the long-denied hand of friendship, however warily.

FRENCH ARE FRIENDLY

Several expressed the view that it was on the basis of shared disaster that France was able to move more quickly toward the Germans, and they insist this goes far deeper than mere agreement between governments.

"War veterans revisiting the French battle areas are greeted with friendship—and not just because of their German marks," was the way one official put it.

"It's because the French and ourselves knew total defeat," said a Berlin city official. "They understood our humiliation."

"Their hearts went out to us in our extremity and they knew what we suffered in bombing," said a retired diplomat in Munich.

The measure of West Germany's "economic miracle," the Wirtschaftswunder, is dramatized by the number of people absorbed. Some 3,500,000 refugees have come from East Germany and 9,600,000 "expellees" swelled the population from the lands east of the Oder-Neisse placed under Soviet and Polish administration after the war.

Yet West Germany now has 1,000,000 "guest workers" from Turkey, Italy, Spain and other countries. And there are 600,000 openings waiting to be filled.

The working "guests" get along well with Germans, said a government official. And he added with a classic slip in English, "Even though some Italians want to rapture young German girls."

Tomorrow: The new wave of war-crime trials.

DIVIDED CITY — To many in West Berlin the wall that separates them from the city's Communist sector is more than just a physical barrier; it's also a symbol of a divided Germany. "If you're a German you can't look at the Berlin Wall and believe in a detente," said one West Berlin student. This photo shows how the wall runs along the gutter of a street, the road in East Berlin and the sidewalk in the West. In the background, in West Berlin territory, is the Church of St. Thomas. (CP Photo)

Figures Underestimate True Extent of Unemployment NDP Convention Is Told

TORONTO (CP) — Unemployment ad underemployment in a booming economy is the paradox of the times, an Ontario Federation of Labor official told the Ontario New Democratic Party convention Monday.

J. H. R. Craigs, director of welfare services for the federation, said the average unemployment rate from 1955 to 1963 was more than double the rate for the years 1946 to 1954.

"These official figures seriously under-estimate the true extent of unemployment," he said.

"Such statistics do not measure the growing unemployment among teen-agers or those who no longer seek work since they know that no employment opportunities exist for them," Mr. Craigs said.

He said there was a rapid shift from a preponderance of blue-collar to white-collar jobs in which white-collar jobs outnumber blue-collar jobs. The shift is caused by forces in the private sector of the economy, he said.

"It may well be that those who do understand the whole economy are the victims from various degrees of contempt are referred to as government bureaucrats."

If the government does understand the situation, he said, then perhaps it is to the government that "we have to turn."

HITS CONCENTRATION

During a discussion on science and social change Arnold Peters, NDP member of the Timiskaming, for Timiskaming, said that over-development of the industrial area around Toronto has resulted in a low standard of living in eastern and Northern Ontario.

He said job opportunities are limited in these sections because of heavy concentration industry in the Toronto area.

The NDP must make an effort to decentralize industry so that the province as a whole can benefit, Mr. Peters said.

During a panel discussion on social security and social change, Michele Lamberg, a Toronto newspaper woman and wife of Stephen Lewis, NDP member of the legislature for Scarborough West, called for equal treatment for working women.

She said women are paid $10 to $25 less than men across Canada although they make up a third of the working force.

Earlier, an attempt to ban Toronto's three newspapers from the convention floor was rejected.

The Star, The Telegram and The Globe and Mail have been hit by a printers' strike since July 9. All three have continued to publish.

The motion was first interpreted as an attempt to prohibit reporters from the press from covering the convention. But the delegate who raised the motion, Marilyn Field, a member of the executive of Toronto Riverdale riding, said later she wanted copies of the papers banned from the meeting floor.

The three - day convention, which got under way Monday, is being attended by about 600 NDP delegates from 10 provincial ridings. It is the NDP's first convention in two years.

Modernize Your Home with Aluminum Products from AIR SHADE ALUMINUM CO.

New Franchised dealer for Flexalum ALUMINUM SIDING

The only aluminum siding with a 10 year guarantee on its triple-coated decorator colored finish.

A complete line of quality aluminum home improvement products for better living:

- FLEXALUM ALUMINUM SIDING
- AIR SHADE ALUMINUM AWNINGS
- AIR SHADE ALUMINUM WINDOWS
- AIR SHADE ALUMINUM DOORS

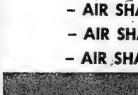

CLIP THIS COUPON FOR FREE HOME DEMONSTRATION

AIR SHADE ALUMINUM PRODUCTS LTD.,
P.O. Box 1260
Napanee, Ontario.

I am a homeowner interested in modernizing my home. I would like more information on:
☐ Flexalum Aluminum Siding
☐ Air Shade Aluminum ☐ Awnings
☐ Windows ☐ Doors
Name .....
Address .....
City ..... Prov. .....

Norman E. Edwards
OPT.D.
Optometrist
McCarthy Theatre Building
321 FRONT STREET
DIAL WO 2-4140

THE WEATHER
Thursday — Mainly cloudy, continuing cool with few light showers. Low 48, high 65.

The Ontario Intelligencer

TEMPERATURES
	Max.	Min.
Today	68	64
One Year Ago	72	52
Rain - 1.89		

Authorized as Second Class Mail Post Office Department, Ottawa

BELLEVILLE, ONTARIO, WEDNESDAY, AUGUST 12, 1964

7c Per Copy

GREECE MAY SEND PLANES TO CYPRUS

Storms Batter All Parts Of Ontario

Flooded Homes, Snarled Traffic Left In Path

Farmers Here Jubilant Over 2-Inch Rainfall

By THE CANADIAN PRESS

Severe electrical rainstorms left a path of flooded homes, snarled traffic, power blackouts and fire damage across much of southwestern and southern Ontario Tuesday, dumping up to 1½ inches of rain in some areas.

The London suburb of Lambeth was hit by a small tornado which in less than two minutes ripped a partially-constructed house from its foundations and toppled scores of television antennas. The brief twister also flattened a garage a..d scattered debris and roof shingles about streets.

Downed hydro lines in Windsor caused the shutdown of several plants while Westminster Hospital in London turned on its auxiliary generators for about two hours as utilities crews crews worked to restore service.

A series of violent storms lashed Toronto rush-hour traffic with sheets of rain, causing a rash of minor accidents and blocking off several streets with fallen trees.

At Chatham, where 1½ inches of rain fell in 20 minutes and winds gusted to 56 miles an hour, tree branches and power lines covered streets.

The weather office reported 1.52 inches of rain fell in London in six hours while Windsor had 1.12, Hamilton, .70, Toronto airport 1.10 and Centralia 1.21 in similar periods of time. The storms also dumped an inch of rain on Trenton, Sarnia, Stratford and Kitchener.

The disturbance, which passed over the Ottawa area about midnight and moved into Quebec early today, brought with it unseasonably cold temperatures, as much as 20 degrees below normal.

Three school teachers were injured when their car struck a stream of water on Highway 401 near Oshawa and snapped off a hydro pole. Another car left the road near Listowel, 25 miles north of Stratford, and cut down a utility pole, leaving the area without telephone service for about two hours. The driver was uninjured.

Barn fires caused by lightning at Strathroy, 15 miles west of London, and at Stephenville, five miles west of Fort Erie, resulted in $23,000 damage. Another fire destroyed the second floor of a home in St.Marys, 18 miles north of London.

Hailstones the size of quarters were reported to have flattened crops in the Carsdoc area west of Strathroy.

With nearly two inches of rainwater in their spirits, residents of the dominantly rural Quinte district were toasting the weather this morning.

"Boy did it rain," exclaimed one jubilant farmer.

It was a reaction shared by thousands of neighbors across the area as downpour after downpour finally wrote off one of the worst summer droughts in local memory.

In Belleville an official reading of 1.89 inches was recorded.

Some grain fields were reported flattened — but there were no complaints raised as the fallout drenched parched farmlands and market gardens, swelled out long-dry creeks and filled wells.

The rains were the welcome end of a not-so-friendly electric storm, which caused power failures and badly damaged one home.

SOME BLACKOUTS

There were sporadic blackouts throughout the Belleville area after the storm launched its first bolts around 6.30 p.m. Most of them lasted only seconds.

However, at Madoc Ontario Hydro reported it hit some trouble with a power failure lasting four hours.

"But we're not complaining" said an official. "Actually we had nothing serious for a storm like that, in proportion to its severity, damage was not heavy."

Most serious incident caused by the disturbance was on the 6th concession of Sidney township where lightning struck the home of elderly Emmett Carr.

HOUSE DAMAGED

About $2,000 fire damage was caused the upstairs area of his frame home when a lightning bolt struck the attic.

Township firemen put out the blaze before it spread to serious proportions.

Mr. Carr, in his 80s, is staying temporarily at the nearby home of a son, but will be able to return to his own residence when he wants, says Sidney Township fire chief John Aquino.

In Belleville, the intensity of run off pushed up manhole covers on North Front and East Bridge Streets.

It was the first significant rainfall since early July. In the interim, the Quinte district has had one of the hottest summers on record.

CHOOSE CANADIAN

NEW YORK (CP) — N. A. Magill of Toronto was elected Tuesday to the executive of the World Council for the Welfare of the Blind.

96 Copters Carry Thousand Soldiers In Massive Raid on Viet Cong Nest

By MALCOLM W. BROWNE

XA BA HOA, South Viet Nam (AP)—One of the largest helicopter assaults of the war was hurled today against a reported concentration of 2,000 and 3,000 Viet Cong in the jungle area.

Ninety-six helicopters carried nearly 1,000 South Vietnamese troops into the attack.

Minutes after the assault began, a young U.S. Army lieutenant slumped dead at his controls.

A .50-calibre armor-piercing machine-gun bullet had passed through the windshield as the helicopter was making a strafing pass and pierced his heart.

"He was the seventh pilot in our class of 50 to be killed in Viet Nam," said Capt. Robert Estes of Anson, Me.

Every available helicopter in the southern half of South Viet Nam was rounded up for the troop adviser said.

operation.

But the morning started poorly. The helicopters and the Vietnamese Air Force fighters that were to have blasted rockets into the assault zone had to turn away when heavy ground fog rolled in.

It was nearly 9:30 a.m. before the operation got under way again.

"It's nice for the Viet Cong this way," a crew member said. "Out spotter planes have given them fair warning, with choppers, and now they have a couple of hours to pack up at leisure."

A pilot added: "We know that they've got at least one .50-calibre machine with a good mount. That's bad news."

Frantic radio messages crackled in the earphones of pilots and crew members as the fleet of helicopters roared toward the objective, an open field surrounded by jungle and rubber plantation groves. Pilots maintained tight formation and propeller-driven fighter planes swooped in for their strafing runs.

In the jungle, scores of smoke bursts erupted and tracers arched up at the helicopters. Machine-guns in the helicopters chattered, and rockets roared from their pods.

(This correspondent was knicked on the face by flying metal.)

Troop-carrying 'copters touched down about six seconds, just long enough to unload their men. Only a few troops reported enemy contact.

"In this mess of jungle, there could be 2,000 or 20,000 Viet Cong hiding, and we'd never see them," an American paratrooper said.

But Viet Cong anti-aircraft batteries continued to hammer away from under their canopy of foliage.

Returning to Saigon from the second lift, helicopters again drew murderous fire.

Near the same place Tuesday, the Viet Cong hit a government outpost, killing 11 defenders and capturing 19 rifles.

Elsewhere, the Saigon government claimed today that its forces killed 42 guerrillas in the Mekong Delta province of Dinh Truong, 30 miles south of Saigon, Monday and Tuesday. It said 16 government troops were killed.

About 20 miles southeast of Saigon early today, the Viet Cong captured eight government soldiers at an outpost in Go Cong province.

Say Makarios Broke His Word But Back Him

Demand Turks Cease Reconnaissance Flights

ATHENS (Reuters) — Greece is considering sending air squadrons to Cyprus if Turkish Air Force flights over the island continue, an authoritative source said here today.

This was reported after it was officially announced that Foreign Minister Stavros Kostopoulos had summoned Turkish Ambassador Nedim Veysel Ilkin.

After drawing the envoy's attention to flights by Turkish planes over Cyprus today he warned him that if they continue "Greece will react accordingly."

Kostopoulos also told the ambassador there were repeated violations of airspace over the Greek islands of Rhodes and Crete today and Tuesday, the announcement said.

(A United Nations spokesman in Nicosia, Cyprus, reported Turkish aircraft flew over several villages on the island this morning. The Cyprus government later issued a similar report.)

Meanwhile, the Greek government considered what it called a "constructive" proposal from Turkey calling for agreement within a month on the Cyprus problem.

The offer was being considered in the wake of an official report here Tuesday night that Greece viewed a Greek-Cypriot attack Thursday on Turkish-Cypriots in northwest Cyprus as an infraction of an agreement concerning initiative of military action on the island.

Cypriot President Archbishop Makarios and the Greek government, the report said, had decided no military action would be directed against Turkish-Cypriots without prior consent from Athens.

The Greek-Cypriot attack, to gain control of Turkish-Cypriot villages, triggered retaliatory air raids by Turkish jets last weekend and brought the island to a new peak of crisis before all parties agreed to a United Nations-sponsored cease-fire.

Turkish Prime Minister Ismet Inonu Tuesday sent a message to his Greek counterpart, George Papandreou, calling for an agreement "within a month" on the Cyprus problem. The Greek government said the message appeared "constructive" and was under due consideration.

SEEKS AID

Meanwhile, Makarios was reported asking Russia, Egypt and other countries for help in its crisis. The Greek Orthodox archbishop sent telegrams to all heads of state following the retaliatory Turkish air intervention last weekend.

The Cyprus government announced it received a reply from President Nasser of Egypt who said his country was prepared to give all help in preserving the freedom of Cyprus and the unity of its people.

Nasser's message was said to have denounced the "flagrant aggression" by the Turks in their strafing and bombing attacks.

By ALEX EFTY

NICOSIA (AP) — Turkish jet planes cruised low on reconnaissance missions over northwest Cyprus today only a few hours after the United Nations Security Council appealed to all countries to end flights over Cyprus.

Placard-carrying Greek-Cypriots demonstrated outside the U.S. Embassy in Nicosia, shouting for the 400 or so Americans in Cyprus to get out.

"Murderers, get out," they yelled, expressing a conviction that both the United States and Britain supported the Turkish air raids last weekend. "Get out, you sons of donkeys."

Banners demanded: "Yankees go home . . . Britons go home."

A government spokesman in Ankara said the Turkish jets had taken off before receipt of the council's request to stop flights over Cyprus. He said they were fighters ordered to photograph but not to strafe or bomb Greek-Cypriot positions or troop movements.

DEMAND CESSATION

Greece charged that the Turks also flew over the Greek islands of Crete and Rhodes, both Tuesday and today, and demanded that they stop.

Premier George Papandreou's Athens government warned Turkey that any further violations of Greek air space "would compel Greece to act accordingly."

Though bidding for co-operation of Greece in negotiations to settle the Cyprus crisis, Turkey is gearing up for further military action if the Greek-Cypriots press on, as they threaten, in an offensive against Turkish-Cypriot holdings in the Kokkina coastal area that was halted Monday by a UN sponsored cease-fire.

A dispatch from Iskenderun, a Turkish port 100 miles northeast of Cyprus, said more than 30,000 troops stood ready at barracks there for embarkation and armored units, including tanks and artillery, were already aboard naval vessels.

Police in Morphou, 25 miles west of Nicosia, sounded the air raid alarm. A loud explosion was heard from the direction of Xeros port, six miles further west. There was no immediate indication as to what caused it.

United Nations headquarters in Nicosia confirmed the reappearance of Turkish planes but a spokesman said first information only told of one Turkish jet fighter flying low over the Turkish-held village of Kokkina.

The Morphou alert lasted more than an hour. Citizens said two Turkish jets roared over several times, apparently flying between Morphou and Xeros.

Turkish Sabre jet fighters carried out daily attacks on Greek-Cypriot villages in northwest Cyprus from last Friday until Monday. Tuesday, Turkish planes confined their flights to reconnaissance over the Kok-

(Continued on Page 2)

Flag Debate Reopens

By RUSSELL ELMAN

OTTAWA (CP) — The great flag debate reopens in the House of Commons today.

The way for its resumption was cleared suddenly late Tuesday night by passage of a measure designed to give the provinces a bigger slice of the tax pie.

Formal debate on the minority Liberal government's proposed maple leaf flag was suspended temporarily July 3 and resumes on an amendment by Opposition Leader Diefenbaker calling for a national plebiscite on the contentious issue.

Prime Minister Pearson has stated that before any summer recess the Commons must dispose of both the resolution adopting a flag with three red maple leaves on a white background with blue vertical borders and a resolution designating the Union Jack as a symbol of Canada's Commonwealth connection.

So far the flag resolution—the most controversial issue to come before this Parliament—has been debated for six days. It now is to be debated every day, except Friday when departmental spending estimates for 1964-65 will be considered.

APPROVAL EXPECTED

Twenty Conservatives, 16 Liberals, four New Democrats, four Social Credit members and three Creditiste MPs have spoken already. Unofficial polls of MPs' intentions indicate the government's design will win approval.

Some Conservatives, who favor the Canadian Red Ensign as the national flag, have indicated they hope to keep the debate alive for many weeks.

(Continued on Page 11)

Prophetess Surrenders

LUSAKA (Reuters) — Alice Lenshina, leader of the outlawed Lumpa church sect which has been involved in outbreaks of bloodshed in Northern Rhodesia, has surrendered to the government, Prime Minister Kenneth Kaunda told Parliament today.

Claiming to be a "prophetess," she had been in hiding while her fanatical followers warred with government troops.

Tuesday 12 Northern Rhodesian persons armed only with religious arguments went into the bush in an effort to persuade fanatical Lumpa church followers to surrender.

Lenshina, who believes she was reincarnated from the dead to fight witchcraft, has an estimated 10,000 followers.

More than 490 persons have been killed in the northern and eastern provinces since July 24 when a police patrol was attacked by Lumpas wielding axes, spears and knives.

Dr. Kaunda said Lenshina, her husband and some of her children are in safe custody. He could not disclose their whereabouts or the details of their surrender.

"She has displayed her willingness to co-operate in bringing to an end the disturbances," Kaunda told the House amid cheers.

She had made an appeal to all her followers to cease their resistance to government forces and this appeal would be given the greatest publicity, he added.

Another 344 persons have been wounded in battles between troops and riot police and members of the sect.

Lenshina, 45, has exorted her followers, armed with spears and clubs, to brave the fire of troops with automatic weapons by offering them "a passport to heaven" for their sacrifice.

Negroes Hurl Bombs

ELIZABETH, N.J. (AP)—Negroes in Patterson and both Negro and white youths in Elizabeth went on violent sprees Tuesday night in which gasoline bombs, rocks and empty bottles were hurled, store windows smashed and one store was looted.

The outbreaks began first in Paterson and, as order was restored there, flared up in Elizabeth. Both are major industrial cities in northeastern New Jersey.

Elizabeth police said three cars carrying white youths roared through the streets of a predominantly Negro neighborhood, tossing bottles. Negroes smashed a tavern window, police said, and a Negro man was charged with looting.

In Elizabeth, Acting Police Director Michael D. Roy said he did not believe the disturbances were racially motivated, but rather the work of "a group of young guys our for a lark."

No serious injuries were reported in either city.

Four persons were arrested in Elizabeth. A Negro man was accused of looting a clothing store and three white youths were arrested after they allegedly threw a bottle from a car. A Negro man was arrested in Paterson on a disorderly persons charge.

Paterson Mayor Frank Graves said today: "We have every reason to believe there will be further trouble . . we are prepared for further trouble tonight."

Police appeared in control in both cities.

Twelve separate incidents were reported in Paterson. At least three store windows were smashed.

Graves said a dozen Negro youths boarded a bus and smashed its windows.

Four fires were started in Elizabeth with gasoline bombs.

(Continued on Page 2)

No Plans at White House To Release Kennedy Report

WASHINGTON (AP) — The Warren commission, meeting in secret to consider how it will release the text of its Kennedy assassination report, considered a plan whereby contracts would be signed between the government and some information media.

These media would be supplied the text of the report somewhat in advance of other media on condition they "observe security" — not publish the report before the specified release date and then publish it in full.

The commission's chief counsel, J. Lee Rankin, briefed newspaper men Tuesday. The commission, headed by Chief Justice Earl Warren of the United States Supreme Court, is nearing the end of its investigation into the assassination last Nov. 22 of President John F. Kennedy.

There have been reports that certain paperback book firms have had negotiations with the commission.

A reporter asked: "How can a government commission, engaged on such a project of grave national import, engage in contractual negotiations with private concerns?"

Said Rankin, "You will have to take this up with Mr. George Reedy at the White House."

Reedy is the White House Press secretary.

Rankin's response was the same when asked whether the report shouldn't be released to everyone simultaneously perhaps three or four days in advance, so everyone would get a chance to read the document before writing about it.

At the White House, Reedy told a reporter: "As far as the White House is concerned, no plans have been made for the release of the report. We will give consideration to this matter at an appropriate time."

Council Appeals For Calm

By WILLIAM N. OATIS

UNITED NATIONS (AP) — The United Nations Security Council went on a standby alert today after issuing an appeal aimed at stopping Turkey's jet flights over Cyprus and averting attacks by Greek-Cypriots on the island's Turkish minority.

(A UN spokesman on Cyprus said a Turkish jet flew over several northwestern Cypriot communities today without making any attacks.)

Council President Sivert A. Nielsen of Norway made the appeal Tuesday night after another emergency council session to deal with a complaint by Cyprus that Turkey violated the cease-fire by an air attack Monday on the village of Polis. Turkey denied that its planes fired during Monday's flight and accused Cyprus of trying to scuttle efforts to restore peace.

When the 11-nation council wound up the debate Tuesday night, Nielsen suspended the meeting instead of adjourning, so that it could resume on short

(Continued on Page 10)

LBJ Denies Goldwater's Charge 'Arsenal of Freedom' Weakening

WASHINGTON (AP) — President Johnson and the Pentagon have fired back at Senator Barry Goldwater's charge that the Democratic administration is depleting the "arsenal for the defence of freedom."

The defence department described as "totally false" Goldwater's statement that the U.S. capacity to deliver nuclear weapons may be reduced by 90 per cent in the next decade.

In a speech Monday before the National Association of Counties Goldwater, the Republican presidential nominee, said the United States faces the prospect of going into the 1970s without a single new manned bomber.

"Under our present defence leadership, with its utter disregard for new weapons, our deliverable nuclear capacity may be cut down by 90 per cent in the next decade," Goldwater asserted unless present plans are changed.

Arthur Sylvester, assistant defence secretary, said in a statement Tuesday night that Goldwater's charge was "not only without foundation but contrary to the facts."

"The facts are," the Pentagon said, "that in 1970 we will have a capability to deliver on target 2½ times as many warheads as we had in 1961 and a greater number than we have today."

Johnson, speaking to the 3,000 county officials, their wives and children on the White House lawn, said: "Since 1961, we have worked very hard to strengthen the hopes for peace. . . We have also worked to strengthen our preparedness, for only the strong can be brave in the pursuit of peace."

Today's Chuckle

The candlestick maker has the best job. He only works on wick-ends.

THE WEATHER

Synopsis: Cold Arctic air plunging southward from Hudson Bay will cover the forecast regions today. Skies will be mainly cloudy accompanied by strong northwesterly winds and some light rain or drizzle. Temperatures will remain very cool today averaging in the 50s in northern regions and in the 60s in southern areas. Temperatures will remain very cool and skies mostly cloudy Thursday.

Chile Cuts Relations With Cuba Leaving Only Three Dissenters

SANTIAGO (AP)—Only three Latin American nations remained on diplomatic terms with Cuba today after Chile severed relations with Fidel Castro's Communist regime.

Chile's move isolates Cuba from all Latin American nations except Uruguay, Bolivia and Mexico.

The break came only three weeks before Chile's voters are to choose a new president. A hot issue in the campaign is whether U.S. corporations — especially copper companies — should be taken over by the Chilean government.

Some diplomatic observers here think the break with Cuba will hurt the chances of Salvador Allende, a Communist-backed Socialist who is campaigning for president on a soak-the-Americans platform.

The other leading candidate is Christian Democrat Eduardo Frei, a moderate leftist. Although an advocate of reforms, Frei has not suggested that the government take over U.S. corporations.

After the break was announced, Ch[illegible] biggest labor organization — the Communist-dominated Central of Workers — said it would retaliate with a country-wide strike. No date has been revealed.

The break with Havana was the first under sanctions voted by the foreign ministers of the Organization of American States July 25 in Washington.

The OAS demanded that all Latin American countries sever both diplomatic and trade ties with Cuba. Although the Chilean announcement said nothing about stopping trade it is expected that such a move will occur.

Soviet Union's Restraint In Cyprus Crisis Has Been Sliver of Silver Lining

By ERIC MACKINNON
Canadian Press Staff Writer

A thin sliver of silver lining in the Cyprus crisis has been the Soviet Union's restraint so far observers in Washington feel.

The U.S.S.R. seems to have met the request for aid—which Archbishop Makarios says he sent on behalf of Greek-Cypriots — with a mild moral uplifter rather than anything firmer.

This hands-off attitude, which has cheered the state department somewhat, comes a week after Russia took a comparatively tolerant view of the U.S. air strike at North Viet Nam.

But the reasons for and worth in the two cases are regarded as probably being quite different.

Some observers trace with considerable success a trend of more conciliatory Soviet responses right back to the Cuban missile crisis. Others feel that different factors in different situations help shape Kremlin reaction.

FEAR SPREADING WAR

Thus, under this reasoning, the split with Communist China and a real concern about the spread of war lay behind mild reaction in the Gulf of Tonkin episode in Southeast Asia.

But in Cyprus, some suggest, Russia has acted in a way that indicates she does to rock boats in her own way and when she contents both the oars. In this volatile case, Greece and Greek-Cypriots are pulling at one and Turkey and the Turkish - Cypriots have the other and the U.S.S.R. is keeping its balance although committed publicly to the Greek faction.

George Ball, undersecretary of state, reflected U.S. satisfaction with the Russian attitude early in the crisis when U.S. diplomats still were working literally around the clock.

Ball said in television interviews Sunday that it was to be noted that Russia had abstained from voting on the United Nations Security Council resolution urging members to stay from Cyprus involvement. He said he was certain Russia would recognize the seriousness of getting mixed up there.

Some diplomats here are suggesting that Archbishop Makarios is running out of trumps in his efforts to persuade Russia to help him to achieve complete control of the island by this summer—and then perhaps go to the UN to get recognition of this de facto situation.

One reason is the Russian reply to his request for aid, if he in fact made it. The other is the restraint urged on him by the Greek government itself.

In this context the apparent Russian responsibility is regarded as helpful for holding the shaky cease-fire, for letting Greece save face again to control the island and for encouraging the efforts at Geneva to find an agreement a solution as possible for the hate-filled island.

Failure in U.S. eyes will be blown in NATO, world peace and to the UN.

Kiwanis Club Hears Talk on Ontario Hydro

It would appear that some one or something had it in for Mr. H. T. Turley, Operations Engineer at the local branch of the Ontario Hydro.

As Mr. Turley was speaking to the Kiwanis Club at their regular dinner meeting on Tuesday, the power went off.

Mr. Turley was in the midst of showing the members slides of various Ontario Hydro power and hydro operations. He had shown the group about three slides when the electricity ceased during yesterday afternoon's power cut - out.

The speaker remarked that it must have been a city power failure, that it couldn't have been Ontario Hydro. Mr. Turley for the moment found himself on the spot by his audience.

During his remarks to the club Mr. Turley explained the various duties and operations of Ontario Hydro and their services to communities throughout the Dominion.

WEEK LONG BARGAIN!
BROMO-SELTZER
FAMILY SIZE REG. $1.09
81¢
McKEOWN'S DRUG STORE
271 FRONT ST. WO 8-6773

THIS WEEK'S
DEEP DISCOUNTS
at GEEN'S

ADORN HAIR SPRAY 13.5 oz. Comparative Value $2.50	1.81
ENOS FRUIT SALT Comparative Value $1.19	84c
KAOPECTATE Comparative Value $1.39	1.09
KLEENEX 200's Special Price	16c
KOTEX 12's Comparative Value 35c	39c
PEPSODENT TOOTH PASTE Comparative Value $1.00	69c
RAID BUG BOMB Comparative Value $1.69	1.29

Geen DRUGS
DIAL WO. 2-4531
PRESCRIPTIONS
FREE DELIVERY
OVER 125 YEARS OF FRIENDLY SERVICE
OPEN EVENINGS AND ALL DAY WEDNESDAY

Obituaries

JOSEPH RAY
Trenton

Joseph Ray of 170 Queen St., Trenton died at home on Thursday, August 6, 1964, in his 87th year.

Born in Kent, England, son of the late Mr. and Mrs. Samuel Ray, he moved to Trenton from Toronto about ten years ago.

He is survived by his wife, the former Jennie Cole, one daughter Queenie, (Mrs. Fred Stockdale), in England and by one step-daughter, Mrs. Susan O'Neill, in Trenton.

Caretaker in the Allen and Robinson Dental Laboratory until his retirement in 1956, he was a member of St. Peter's Roman Catholic Church in Trenton.

Funeral was on Saturday, from St. Peter's Church to Mount Calvary Cemetery. Rev. A. J. Appleton celebrated the mass and committal. Others...

Bearers were Patrick Dobson, Fred Dobson, Ernest Bowler, Jim Dale, Robert Baker and James MacDonald.

LAWRENCE EARL (LARRY) GREY

In failing health for some time, Lawrence Earl (Larry) Grey of 287 Bleecker Avenue died at his residence on Tuesday. He was in his 51st year.

Born in Ashfield Township, he was the son of the late Mr. and Mrs. Jesse Grey. He has resided in Belleville for the past 23 years and previous to that in Hartford, Kent.

Mr. Grey was a member of Tabernacle United Church. He was a past elder of the church and president of the Men's Club of the church.

He was also a member of the Brotherhood of Locomotive Engineers No. 180, Belleville and was chairman of the Brotherhood for a number of years.

Mr. Grey was a member of the Stratford Lodge A.F. and A.M. No. 332; a member of Quinte Chapter No. 7 RAM of this city and a past Watchman of Shepherds of the White Shrine of Jerusalem.

Surviving are his wife the former Gladys Stewart, a son Keith of Toronto and a daughter, Mrs. Stewart Collins also of Toronto. He was predeceased by a son John who was killed in action in Italy in 1945 while serving with the Royal Canadian Regiment.

Also surviving are a brother, Willard of San Francisco, Calif., and three sisters, Mrs. Howard (Fanny) Durin and Mrs. E. C. (Olive) Webb, both of Goderich and Mrs. Matthew (Ethel) Shackleton of Dungannon; five grandchildren and one great grandchild.

Funeral on Friday afternoon from the chapel of the John R. Bush Funeral Home, 80 Highland Avenue.

LEWIS WASHINGTON CEIGLER

In failing health for some time, Lewis Washington Ceigler of 2 Elm Street died at the Belleville General Hospital on Tuesday. He was in his 85th year.

Born in Deseronto he was the son of the late Mr. and Mrs. George Ceigler. He has lived here for the past 44 years and previous to that in Watertown, New York.

Mr. Ceigler was a foreman of bridge and building for the CNR for 25 years, retiring from this position in June of 1943.

He was a member of the Anglican Church and fraternally was a member of Belleville A.F. and A.M. No. 123, Moira Chapter No. 7 Royal Arch Masons.

Surviving is his wife, the former Mary Murray and two daughters, Mrs. Lawrence (Ida) Conley of Watertown, New York and Mrs. Winfield (Helen) Docteur of Watertown, New York.

He was the last of his family.

Funeral on Friday afternoon from the chapel of the John R. Bush Funeral Home, 80 Highland Avenue.

NAME BEAUTY QUEEN

LONG BEACH, Calif. (AP)—Miss California, 18 - year - old Linda Ann Taylor, was named "The American Beauty" Tuesday night at the International beauty congress. The statuesque beauty from San Diego will compete with contestants of 46 other nations for the title of "1 is International Beauty," who will be crowned Friday.

FLOOR SANDING
AND FINISHING
GLEN ELLIOT
100 Dufferin Ave. — WO 8-3080

RICHARD MANSON (DICK) FULTON
Mimico, Ontario

Richard Manson (Dick) Fulton of 2301 Lake Shore Boulevard, Mimico, Ont., died suddenly at the Trenton Memorial Hospital on Tuesday. He was in his 48th year.

Born in Belleville he was the son of the late Mr. and Mrs. Alexander Fulton. He had resided in Mimico for the past 17 years and previous to that in Belleville.

He was employed as a supervisor in the laundry department at the Ontario Hospital in New Toronto, where he had been employed for the past 17 years.

Mr. Fulton was a member of the Anglican Church.

Surviving are his wife, the former Jessie Smith, and one son, Robert William of Belleville.

Also surviving are two brothers, Alex of Ancaster and Wilfred of Akron, Ohio, and three grandchildren.

Funeral on Friday morning from the chapel of the John R. Bush Funeral Home, 80 Highland Avenue.

Greece

(Continued From Page 1)

king region where Greek- and Turkish - Cypriot forces are observing the cease-fire after heavy fighting last week.

PROMISES FIGHT

President Makarios said his Greek - Cyprius would fight "alone or with others" to protect the people of Cyprus. His broadcast speech Tuesday night underscored a rift with Greece.

While Greece has promised people in the nation-wide broadcast, Athens radio disclosed that Greece has launched an offensive against Turkish-Cypriot positions in northwest Cyprus. Also, Greek reinforcements, Greece. Turkey responded with four days of air attacks on Greek-Cypriot positions.

Athens radio said the Greek-Cypriots broke an agreement in failing to get Turkish approval of the military campaign.

Premier George Papandreou sent a cable to Makarios saying: "I express my profound grief because we have agreed differently and you have acted differently."

Greek-Cypriot Foreign Minister Spyros Kyprianou flew to Athens Tuesday and met with Papandreou and the Athens government issued a communique pledging full support of Cyprius in case of another Turkish attack.

RAPS BOMBING

In view of the barbaric (Turkish) bombing of the Greek combatant population. the Athens government decided in an extraordinary session to throw its full weight in support of Cyprus," Athens radio said.

Makarios said he expected his appeals for military aid to be successful. Cyprius has received help from the Soviet Union, the United Arab Republic, Yugoslavia and Syria, but no response has been mainly words of support.

Greek-Cypriot newspaper reported today that Makarios had repeated his request to Soviet Premier Khrushchev for military aid.

President Nasser of the U.A.R. sent a telegram to Makarios expressing his readiness to help, the Cyprus government said.

In Ankara, Turkish air commanders said that new planes would continue reconnaissance flights and were ready to deal out heavy blows if the Greek-Cypriots renew attacks on the coastal villages.

MORE OF SUPPORT

In Kokkina, a fishing village where the Turkish-Cypriots are grimly defending their last bit of coastline, 500 Turkish troops confident they will get Turkish air support if Greek - Cypriots attack again.

Associated Press correspondent Gordon McArthur visited the village and said the irregulars appeared heavily armed with machine guns, rifles, bazookas and mortars.

The Greek - Cypriots opened fire on the observers after they saw that Turkish troops and material were being landed there.

REDS STILL PROTEST

TOKYO (AP) — Millions of people in Communist China marched in the streets for the fifth consecutive day today protesting against the Aug. 5 U.S. air strike on North Viet Nam naval bases, the New China News Agency reported. A broadcast heard here said so far 20,000,000 persons have taken part in the nation-wide anti-American demonstrations and protest meetings since last Friday.

Trenton News

By IULA GODINO — 392-3323

Heavy Docket In Police Court For Magistrate

TRENTON — In magistrate's court at the police headquarters Robert John Cook of Trenton, charged with the theft of a quantity of paints from Ferro-Technological Products of Canada, Ltd., value more than $50, was remanded on property bail o: $1,000 until Sept. 8. The specific theft, tested $30 to the charge, occurred on Aug. 5.

George Caswell Wood, 27, of Brighton, was fined $50 and ordered to pay court costs of $4, when he was found guilty of failing to stop at the scene of an accident.

Wood asked to have the charge, "failing to stop," defined and was told by Magistrate T. Y. Wills it was what the "scene-type motorists" are hit-and-run."

Wood told the court that when he inadvertently ran into the side of a parked vehicle on the government dock on July 22, he didn't think the damage was worth warranted reporting to the police. The parked car was damaged to the extent of $100.

Ronald Keith Vardy of RR3, Carrying Place, driving contrary to the driving, told the court that he had been hurrying to the office of a local doctor for the treatment of a cut finger, when apprehended by Sgt. Gordon Tenenburg on the morning of June 20.

Sgt. Stenburg testified, that the charge was taken from the O'Malley's Store on Front St., at a speed exceeding the limit, and that he had tried on another car to draw off to the side of the road to avoid a collision. Vardy said he had tried to contact two Trenton doctors without success after cutting his finger at work. He then decided to go to the Frankford doctor.

He should think the logical place to go with a cut finger would be the hospital," observed the magistrate.

Vardy was found guilty on the evidence, fined $25 and ordered to pay court costs of $8.

Prime Ice Time Rates Will Be Increased

TRENTON—Rates for prime ice time at the Trenton Community Gardens will be $3 higher this coming season, garden's commission chairman Daniel Senik said on Tuesday. The rate for evening hockey and other events which take up "prime" time, will be $15 an hour. Hockey practice rates remain at $12 an hour. And the sponsors of minor hockey will pay half the new rate for ice time, which will be $7.50 an hour. The Trenton figure skating club will be given the three-quarters rate for the new rate, or, if its practice time is changed, will be given it at a quarter reduction of the old $12 rate.

It is hoped ice formation will start on Oct. 1 this year with ice available by Oct. 3. Two engineers will be supervising the gardens' manager Ronald Thornton, himself a qualified engineer. And there will be hired two to take on janitorial duties, processing ice, etc.

At a meeting of the gardens' board Monday night, it was decided to charge the same rate for the use of the upstairs auditorium, the board room, etc. Needed repairs to the building will be carried out, but no major renovations undertaken this year. Seats, dressing rooms and the foyer will all come in for repair, while the compressor is being overhauled at the moment. Cracks in the building will also be repaired.

Mr. Senik directed rental chairman, Carl Weese, to contact arena' customers and bring in tentative schedule for the upcoming ice season by next month's meeting.

The board will try to cut down on a money drain by having the intake pipe from the bay fixed, that they may get cleaner, than town water, may be used for ice making operations. The board spent $700 on town water last season.

Mr. Senik said the gardens is in better shape financially than last year, with a deficit of $200 on the year's operations, thus far.

TRAPPED IN WELL

OPORTO, Portugal (AP) — Firemen strove today to reach two men trapped by an earth slide in a 36-foot deep water well near Braga, 30 miles north o here. Peebles cries of one worker spurred rescue efforts.

Station Band Will Play in United States

TRENTON—The RCAF Trenton Pipes and Drums left by Cosmopolitan aircraft early this morning for Colorado Springs, Colo., where they will perform at the retirement parade for the Marshal C. R. Slemon, deputy NORAD Commander.

The retirement parade will take place at NORAD Headquarters on Friday morning, but the band will play at other functions Wednesday night and Thursday.

Included in the band are pipers and drummers cross-trained as Highland dancers, and the dances team will perform the "Argyll Broadswords" if required.

The group is under the direction of Pipe Major Bowie and Drum Major George McLeod.

READY FOR TRIP

In spite of the night's downpour, 26 members of the Trenton Senior Citizens' Club turned up at the Dundas Street recreation hall for euchre. Winners were: Mrs. J. Bauerline and Mrs. E. Hogg, ladies' prizes; Mrs. I. Alexander and Mrs. D. Wilson, gents' prizes.

After the prize song, the members observed one minute's silence in tribute to the late president, Mrs. Ethel Painter.

It was announced that the club trip to Niagara Falls will take place on Tuesday, Aug. 16, with the bus leaving the hall at 9 a.m.

Following lunch, a social hour was enjoyed and the meeting ended for the members repeating the club theme.

Negroes

(Continued From Page 1)

and at least one store was looted.

Paterson is about 15 miles west of New York city and Elizabeth is about 20 miles south of Paterson, but closer to New York.

STATE WITH BOMB

Police said the trouble in Elizabeth began at 11:30 p.m., when a gasoline bomb burst on the sidewalk outside a closed tavern. As three fire trucks sped to the scene, a gasoline bomb crashed through the window of the tavern and started a small fire.

A short time later another bomb was thrown through the window of a Spanish - American grocery, setting another small fire. Down the street a looting spree was broken up and the owner said some suits were taken.

Fifty policemen sped to the area and dispersed about 200 Negroes. Police then turned their attention to youths roaming in cars.

A white man was struck in the head and many bottles but declined treatment.

The disturbances broke out on the perimeter of Peterson Homes, a block-square group of three - storey, publicly - financed apartments housing low - income groups. Negroes, Puerto Ricans and some white families live in the project.

DISPERSE CROUPS

In Paterson, an estimated 150 policemen, helmeted and carrying nightsticks, covered a 10 square-block area breaking up groups and ordering persons wherever they congregated.

The first report of trouble in Paterson was that two teenagers left a city - sponsored dance.

Graves said the youths began hurling empty bottles and bricks at a passing police car. Twelve Negroes boarded the car, knocked the hat off one of four passengers and smashed windows.

The windshield of a police car was smashed, as were the windows of a pharmacy, a pizza restaurant and a clothing store. Graves said there was no looting.

Taking charge at the scene with a walkie-talkie, Graves ordered all taverns in the district closed at midnight.

Generally, civil rights leaders complained of police brutality, high unemployment and poor housing in the city.

Graves said the trouble started from racial discrimination existed in Paterson, a city of 143,000 residents, about 60,000 of which are Negroes. Elizabeth has 107,000 residents—18 per cent Negroes.

A meeting was scheduled for tonight between Graves and the Paterson Negro Council, a civil rights group.

TO TROL OUTBREAK

FORT ORD, Calif. (AP)—Army officials say a meningitis outbreak that has claimed 10 lives at Ft. Ord appeared to be under controlled. The disease has stricken 61 persons so far this year at this army training base.

BIRTHS

YOS — Mr. and Mrs. Everett Yos (nee Barbara Nolan) are happy to announce the arrival of their daughter, Jennifer Lynn, on Monday, August 15, 1966. Weight 7 lbs. 6½ ozs. A sister for Terri.

TOWNSEND — Mr. and Mrs. Ralph Townsend, Halloway (nee Gail Scott) are happy to announce the birth of their son, Lyle Ralph, on Saturday, August 6, 1966 at Belleville General Hospital. Weight 7 lbs., 3 ozs.

DEATHS

CEIGLER — At Belleville General Hospital on Tuesday, August 16th, 1966, Lewis Washington Ceigler of 2 Elm Street, Belleville, in his 85th year. Beloved husband of Mary Murray, dear father of (Ida) Mrs. Lawrence Conley of Watertown, N.Y. and (Helen) Mrs. Winfield Docteur of Watertown, N.Y. and dear brother of Mrs. Bush. Funeral Home, 80 Highland Ave., on Thursday, August 18th at 2:30 p.m. Interment Belleville Cemetery. Friday, August 19th at 3:15 p.m. Friends may call at the funeral home. Service at the chapel.

Interment Belleville Cemetery. Aug13-2t

FULTON, Richard Manson (Dick) — Suddenly at the Trenton Memorial Hospital on Tuesday, August 16th, 1966, Richard Manson (Dick) Fulton, of 2301 Lakeshore Boulevard, Mimico, in his 48th year. Beloved husband of Jessie Smith, dear father of Robert William Fulton of Belleville, dear brother of Allen Fulton of Ancaster and William Fulton, Akron, Ohio.

Resting at the John R. Bush Funeral Home, 80 Highland Ave., Belleville, until Friday afternoon at 2:30, to attend a Memorial Service for our late Brother Lewis Ceigler. Interment Belleville Cemetery. Please omit flowers.

By order of the Worshipful Master, George T. Sharpe.

M. G. Bates, Secretary. Aug13-2

MASONIC MEMORIAL SERVICE

The Officers and Members of Eureka Lodge, A. F. & A. M., No. 383, C.R.C. and sister lodges, are requested to assemble at the John R. Bush Funeral Home 80 Highland Ave., on Thursday, August 18th at 8:30 p.m., for the purpose of attending a Memorial Service for our late Brother Lawrence E. Grey, a member of Stratford Lodge No. 332.

By order of the Worshipful Master, Frank C. Jones.

Jack Diamond, Secretary.

By request of Stratford Lodge No. 332, Worshipful Brother F. Dodds, W.M.

W. Wolfe, Secretary. Aug13-2t

MEMORIAL SERVICE

The Officers and Sojourners of Bethlehem Shrine No. 1, Toronto of the White Shrine of Jerusalem are requested to assemble at the John R. Bush Funeral Home, 80 Highland Ave., Thursday evening at 7:30, to attend a Memorial Service for our late Sojourner Lawrence Grey. Past Watchman of Shepherds.

By order of Worthy High Priestess.

Margaret Stalker.
Jessie Dodds,
Worthy Scribe.

MEMORIAL SERVICE

The Officers and Members of Dufferin 100 Rebekah Assembly are requested to attend a Memorial Service at the John R. Bush Funeral Home, Highland Ave., Thursday evening at 8 o'clock to attend a Memorial Service for our late Brother Lawrence E. Grey.

Recording Secretary,
J. Avery.

MORMON TEMPLE

Begun in 1853, the Mormon temple in Salt Lake City took 40 years to complete.

MAX FACTOR
CREME PUFF
SPECIAL
● A striking facial case in assorted colors.
For Regular Skin
$1.40
For Problem Skin
$1.65
DUFF'S DRUGS
YOUR FRIENDLY STORE
WO 8-7922 Free Delivery
Open tonight till 9

TRENTON READERS MISSED YOUR PAPER ?
If your Ontario Intelligencer is not delivered in Trenton by 7:00 p.m. (7.30 on Fridays)
CALL
EX 2-3929
Our Branch Office will try and take care of your problem.

IN MEMORIAM

LAZENBY — In loving memory of a dear mother and grandmother, Mrs. Grace Lazenby who passed away on August 18th, 1962.
Sadly missed, Tom and Jessie.

BAKHAGE — In loving memory of a dear mother and grandmother, Mrs. Mary Ann Bakhage, who passed away August 18th, 1963.
When evening shades are falling
And all is still and calm,
To our hearts there comes a longing
If she only could come home.
Friend may pass and friend may be forgotten,
When at times they see us smile,
But they little know the heartache,
Or the weary miles all the while.
Sadly missed, always remembered by her daughters, sons and grandchildren.

CLOVES SOURCE

Zanzibar produces 80 per cent of the world's cloves.

LADIES' TRAVEL CASES
EMPTY OR FITTED WITH SLIPPERS, SHOWER CAP, SOAP BOX ETC. SO HANDY WHEN TRAVELLING. AN IDEAL GOING AWAY GIFT.
59¢ to 2.98
DOLAN THE DRUGGIST
WO 2-3106
FREE MOTOR DELIVERY

Kiwanians Get View of Good Trout Fishing

At the regular meeting of Quinte Kiwanis Club held at the Kiwanis Centre on Monday night, the Lieutenant-Governor of the district paid a social call and gave a brief resume of the convention held on the West Coast in July. He will give a detailed report at another meeting.

George Brown presided at the luncheon and presented a film he used while running a television show when resident in Ottawa. The title of the film was "Let's Go Fishing," and it showed the wonderful trout fishing that is obtainable in Northern Quebec.

At the conclusion of the film many of the members started to pack gear for a trip to the many spots shown.

The new club is progressing, some new members have been added and their enthusiasm is at the highest peak.

Phil Dyble New Secretary Of Curling Club

In preparation for the curling season fast approaching the directors held a business meeting recently and with regret accepted the resignation of Pat Houston as secretary. Mr. Houston has filled the position for the past two years with great ability and his advice was eagerly sought. He will not be lost to the club and will be available at any time to offer his services wherever required. Mr. Houston was one of the original members of the club and worked hard for its formation.

Mr. Phil Dyble has been appointed secretary until the next annual meeting. Mr. Dyble has taken a keen interest in the club since joining the membership. During the evening the budget for the year was presented and accepted in its entirety.

Ron Benn, ice chairman and Everett Black, past president of the club, have been given the task of obtaining an ice-maker for the coming season and have several applicants to interview before a choice is made.

The matter of a concrete floor for the ice surface has been a matter of concern for the directors for some years but due to the fine season the effort will be made to have the floor put in this year. This project will be one of the first to be resolved by the board next year.

Lightning Hits Transformer on Cannifton Road

Belleville firemen received five calls yesterday, three of them being grass fires, one a short circuit on a hydro pole during dust sights storm and a false alarm.

The department was called to Coleman Flats again yesterday at 10:55 a.m. to extinguish a grass fire. They were re-called to the same address at 1:57 p.m.

Firemen were called out again in the afternoon to a grass fire at Hillcrest School.

During last nights storm the department was called out twice. The first call was to Cannifton Road, where the transformer on a hydro pole was struck by lightning. The second alarm was to the old Houston property on St. Paul Street. A short in the fire alarm circuit was responsible for the alarm.

Coming Events

IT'S THE YEAR TO SEE THE Toronto Ex. Rides will leave Campbell St., Belleville, Aug. 26 and Sept. 2 and 3 at 8:30 a.m., returning after the grandstand performance. Transportation to Rawson Bus Co. Tickets at Roisby Travel Centre. Adults $4.00. Under 12 $3.00. This includes admission to grounds. Aug13-tf

GAMES NIGHT TONIGHT AT Tobes County Gardens, Stirling, 8 p.m. Sponsored by the Rinamen Club of Belleville Incorporated. Admission 25 cents. Fe-ge-ad

WOMEN OF THE MOOSE SOcial Evening every Wednesday at 8 p.m., 346 Front Street. Increased prizes. Cl1-ge-ad

THE ANNUAL FLEMING FAMILY reunion will be held at Point Conservation Park, Thomasburg, Ontario, on Sunday, August 16, 1964. Dinner at 1.00 p.m. All families cordially invited. Aug7-12

"CAMELOT", MUSICAL, AT CHEZZ Centre, Toronto. Matinee Thursday party this Saturday. Bus leaves Hotel Quinte, 8:30 a.m. Tickets, Thomas' Cigar Store, Vogue Beauty Salon, Trenton. Aug10-12

D. C. MacDonald Acclaimed As Leader of Ontario NDP

TORONTO (CP) — Donald C. MacDonald was re-elected by acclamation Tuesday as leader of the Ontario New Democratic Party at the party's annual convention.

It marked the fourth time Mr. MacDonald, who represents York South in the legislature, has been named party leader since the NDP was founded in 1961. He also had been leader of the former Ontario cooperative wealth Federation, the NDP's predecessor, from 1953.

After his acclamation Mr. MacDonald told delegates he was honored by their faith in him.

"There is nothing I would rather do than the work I am now involved in, no matter how frustrating," he told the 600 delegates.

The party leader urged delegates to launch a membership campaign before the next provincial election in 1966 or 1967.

FIGURE CONSTANT

He said the Ontario NDP has a fi ... 13,000 members, about the same number as when the party was formed in 1961. Mr. MacDonald set a goal of 25,000 members for 1965 and called on delegates to sign up 25 members each.

In the election for party president, incumbent George Cadbury was challenged by Stephen Miller of Toronto. James Bury, a former CCF member of the British Columbia legislature, was re-elected provincial secretary.

Lewis Hanley of Ottawa was elected treas ... rer succeeding Lorne Ingle, who is seeking a seat as a federal council member.

The remaining elections for party officers will take place today.

Albert College Grade 13 Results

The following are the Albert College Grade XIII results as announced this morning.

Adamson, B. E. — Eng. Comp. C; Eng. Lit. C; Fr. A. C.
Ainslie, E. N. — Eng. Comp. C; Eng. Lit. C; Hist. II; Algebra III; Geom., Trig. and Statics III; Physics II; Chem. II.
Asselstine, D. R. — Eng. Lit. C; Algebra C; Geom. II; Physics III; Chem. II.
Barnum, D. A. — Eng. Comp. C; Eng. Lit. III; Hist. II; Botany III; Chem. II.
Black, S. — Eng. Lit. C.
Blair, D. W. — Eng. Comp. III; Botany C; Zoo. C; Latin Comp. C; Fr. A. II; Fr. Comp. C.
Brown, J. K. — Eng. Comp. II; Eng Lit. C; Algebra C; Geom. C; Trig. and Statics III; Physics C; Chem. III; Fr. A. C; Fr. Comp. C.
Cowper, R. H. — Eng. Comp. C; Algebra C; Geom. II; Trig. and Statics III; Physics II; Chem. III.
Cullen, L. J. — Eng. Comp. C; Eng. Lit. C; Trig. and Static C; Botany C; Zoo. III; Fr. A. C.
Davis, W. W. — Eng. Comp. C; Eng. Lit. C; Trig. and Statics III; Chem. II.
Earley, P. R. — Eng. Comp. C; Eng. Lit. C; Hist. C; Chem. C; Latin Comp. C.
Elliott, J. A. — Eng. Comp. C; Eng. Lit. C; Fr. A. C; Fr. Comp. C.
Hamilton, J. E. — Eng. Comp. C; Eng. Lit. C; Algebra C; Geom. C; Trig. and Statics I; Physics C; Fr. A. C; Fr. Comp. III.
Harrison, T. J. — Eng. Comp. C; Eng. Lit. C; Geom. III; Trig. and Statics C; Physics C; Chem. III; Fr. A. C; Fr. Comp. C.
Hendin, S. E. — Eng. Comp. C; Eng. Lit. III; Hist. II; Botany II; Zoo. III.
Honeywell, R. M. — Eng. Comp. C; Eng. Lit. I; Physics III; Chem. I; Fr. A. III; Fr. Comp. C.
Kayler, K. A. — Eng. Comp. C; Eng. Lit. I; Botany C.
Kung, Tony — Eng. Comp. C.
MacEwen, G. T. — Eng. Comp. C; Eng. Lit. III; Hist. I; Algebra C; Trig. and Statics C; Botany II; Zoo. I; Fr. A. III; Fr. Comp. III.
Maine, P. K. L. — Eng. Comp. C; Chem. C; Latin A. C; Latin Comp. C.
McCormick, R. L. — Eng Comp. C; Eng. Lit. I; Hist. II; Trig and Statics III; Botany I; Zoo. I.
McKenzie, A. B. — Eng. Comp. C; Eng. Lit. C; Chem. III.
Mervin, S. C. — Eng. Comp. C; Eng. Lit. C; Trig. and Statics C; Chem. C.
Millward, S. A. — Eng. Comp. C; Eng. Lit. II; Hist. C; Botany III; Latin A. C.
Orser, L. E. — Eng. Comp. C; Eng. Lit. C; Zoo. C; Botany III.
Pragnell, R. N. R.: Eng. Lit. C; Chem. III; Fr. Comp. C.
Prentice, B. A.: Eng. Comp. III; Eng. Lit. I; Hist. II; Geom. C; Trig and Stat. II; Phys. C; Chem. II; Fr. Auth. III; Fr. Comp. C.
Pringle, S. I. F.: Eng. Comp. C; Eng. Lit. II; Hist. II; Geom. C; Trig. and Stat. C; Phys. III; Chem. II; Fr. Auth. I; Fr. Comp. I.
Rutledge, J. L.: Hist. C; Alg. III; Trig. and Stat. I; Bot. I; Zool. I; Chem. C.
Savory, J. G.: Eng. Comp. II; Eng. Lit. III; Trig. and Stat. III; Bot. II.
Smith, D. A.: Eng. Comp. III; Eng. Lit. C; Trig. and Stat. C; Phys. C; Chem. III.
Stinson, R. R.: Zool. C.
Strathall, W. L.: Hist. III; Bot. C; Chem C.
Thompson, J. D.: Eng. Comp. C; Eng. Lit. C; Phys. C; Chem. II; Fr. Auth. C; Fr. Comp. C.
VanGeytenbeek, P. R.: Eng. Comp. C; Eng Lit. C; Trig. and Stat. III; Phys. C; Chem. I; Fr. Auth. C; Fr. Comp. C.
Williams, H. W. L.: Eng. Comp. III; Eng. Lit. I; Geom. C; Alg. III; Trig. and Stat. C; Phys. III; Chem. II; Fr. Auth. II; Fr. Comp. C.
Wrathall, J. R.: Eng. Comp. II; Eng. Lit. III; Bot. C; Chem. C; Fr. Auth. III; Fr. Comp. III.
Zakrzewski, S. I.: Eng. Comp. II; Eng. Lit. II; Trig. and Stat. C; Phys. C; Chem. III; Fr. Auth. C; Fr. Comp. C.
Zeran, B. E.: Eng. Comp. I; Eng. Lit. II; Hist. II; Alg. I; Geom. III; Trig. and Stat. I; Phys. C; Fr. Auth. III; Fr. Comp. III.

FIRST IN FASHION **RACHAEL'S** TOPS IN TASTE

FINAL CLEARANCE

½ PRICE

ALL SUMMER DRESSES
SLACKS, BLOUSES, SKIRTS
SHORTS & SPORTSWEAR

RACHAEL'S

313 FRONT ST. PHONE WO 2-1975

Played Dead, So Escaped From Grizzly

VANCOUVER (CP) — A 64-year-old logger has told how he played dead while a grizzly bear mauled him. Axel Johnson said the bear finally left him after it thought he was dead.

The story was told in a letter to Al Anderson of nearby Surrey. It was written from a hospital bed at Bella Bella, 300 miles north of here, and tells of an incident at Braney Inlet, about 20 miles farther north. It said:

"I was returning home from a fishing trip when the bear came rushing out of the bush and started to paw me.

"I was knocked down, and when I got up and tried to fight the bear knocked me over an embankment. When I saw I couldn't fight or escape I played dead while the bear tore at my leg. He thought I was dead and eventually left.

"I managed to crawl home and patched up three bad gashes before falling unconscious on my bed."

He was found by Haas Otte son, a mail boat skipper, after Johnson's nearest neighbor, Mrs. Amanda Perry, 55, told him that Johnson hadn't been over on a "normal" visit to cut wood for her. She lives 35 miles away.

He was then taken by mail boat to hospital where doctors saved his leg.

Signs Pact Because He Loves Wife

CHICAGO (AP)—Curt Moberg, 33-year-old carpenter, said Tuesday he loves his wife, Cecilia, 26, so much, rather than submit to a divorce, signed his wife's 31-point program for reconciliation.

Under the rules for the reconciliation, Moberg agreed to:

Hold a 40-hour job 52 weeks of the year; guarantee Cecilia $125 weekly; run up no personal debts; let her control the finances of filing clubs; let Cecilia handle all financial matters; joint shopping for family necessities; hold to a family budget; recognize Curt's immediate family comes first and that he will spend more time with his wife and two children: "co-operate in anything and everything"; "maintain an open door policy for all relatives and friends"; be dressed properly for any occasion and maintain "a 50-50 marriage contract at all times."

The children have been married four years.

After Moberg signed the agreement, his wife, Cecilia, won Ben Becker, told Judge Fred C. Suria in Circuit Court: "Judge, if I had signed it those rules I would jump off the building."

Becker is a bachelor.

Edmonton Man Central Figure In Controversy

EDMONTON (CP) — Thomas O'Dwyer, an Edmonton real estate man who has become a central figure in a mysterious controversy involving the Alberta government, Tuesday he suspects his phone is being tapped by the RCMP.

An RCMP official denied the charge. "We don't tap phones in this province," the official said.

Mr. O'Dwyer also said in an interview he wouldn't be surprised if the RCMP were shadowing him at the request of Premier Manning.

Premier Manning, who also is attorney-general, was not available for comment.

Mr. O'Dwyer was commenting on a Toronto Star report from Edmonton which said he had identified himself as a member of an Edmonton group accused by Premier Manning of trying "to discredit the present government of Alberta and destroyed the reputation of individual members."

Mr. O'Dwyer, 45, said the report "was in essence correct, but there were inaccuracies."

"Maybe I was a member of the group. I dont know. There are many groups opposed to the government."

The Social Credit premier said in a press statement last week that an unidentified cabinet minister "was either in a devious procedure to the home of one of the (Edmonton) clique" with the intention of obtaining information damaging to the government ad other ministers.

Tourist Group Given Grant By Government

One of the area's most active tourist groups has received a provincial government grant, along with ministerial congratulations.

Elmer Sandercock, MPP for Hastings West, today reported the Madawaska Valley Regional Tourist Council had received a grant of $5,000 from Queen's Park.

An accompanying letter from Tourism and Information Minister James Auld congratulated association officers and members on development of their promotion program.

Insulator Fails On High Tension Line

Power to the east end of the city and to factories outside the city limits was off for a half hour yesterday, after an insulator failed on a high tension line at Point Anne.

The insulator faiaure, on a 44Kv line at the Canada Cement plant, caused a short circuit which tripped circuit breakers, (the equivalent of a household fuse), all the way back to the Ontario Hydro transformer station on Centre St. in Belleville. The transformer station feeds several 44 Kv lines from one main 110 Kv line.

The city's number three and number five sub-stations on Foster Ave. and Edenhall Road lost power and substations in factories were cut off for about twenty minutes.

Power was restored through alternate circuits after Leonard Sweet, a Canada Cement employee, spotted the remains of the damaged insulator and reported the damage.

Convict Had Help in Making Escape

LONDON (CP) — A 32-year-old convict serving a 30-year term for his part in Britain's great train robbery escaped before dawn today from Birmingham prison.

Scotland Yard posted men on all roads leading out of London on the hunch that the escapee, Charles Frederick Wilson, would head for the capital.

Most of the $7,500,000 loot in the robbery just a year ago has not been recovered.

Prison officials said Wilson had had help breaking out. They said several men got inside, knocked out a night patrol officer, then sealed the prison wall with a rope ladder.

OPENED UP

TOKYO (AP)—Inner Mongolia, once considered inaccessible to modern transport, now has 16 highways, the New China News Agency reports.

WANTED

INFORMATION LEADING TO THE IDENTIFICATION OF THE PARTIES RESPONSIBLE FOR HAND BEING PLACED IN CONSTRUCTION EQUIPMENT ON MONDAY NIGHT, JULY 27th, 1964, WHILE PARKED NEAR THE PRESBYTERIAN CHURCH IN TRENTON, ONT.

PHONE COLLECT WO 2-5224

Alligator Caught on Fishing Line

MONTCLAIR, N.J. (AP)—Michael Barlcevac started out to catch a fish Monday, stopping off at a pond on the way home from work.

Instead he caught a bullfrog, and then he caught an alligator which later ate the bullfrog.

Barlcevac pulled them in with his fishing line about an hour apart in Crystal Lake.

He's wondering what to do with the alligator, which he guesses was once a tiny pet that someone tossed into the lake. It's 21 inches long now.

"It's vicious," the fisherman said. "I got it in a garbage can with the frog and all ate the frog. The alligator snaps at me whenever I get near it."

His wife, left in charge of the reptile Tuesday, said she dumped it from the garbage can into a small fish tank.

She said she understood an alligator's growth is limited by environment.

"Put him in something small, and he won't grow bigger than the encloure. That's why I put him in a small tank. And he's trying to get out of that now."

Mrs. Barlcevac said they kept the alligator temporarily because "there's no sense in letin ghim die."

But she doesn't want to find out if her theory about the reptile's growth is true. She is looking for a pet shop that wants an alligator.

Deputy Highway Minister Unaware of Any Collusion

TORONTO (CP) — A. T. C. McNab, Ontario deputy highways minister, said Tuesday his department was unaware of collusion by certain Ontario road surfacing contractors in their bids for contracts.

He also said in an interview he had not known the federal restrictive trade practices commission was investigating department tenders.

The commission, in a report released earlier Tuesday in Ottawa, said 13 contractors in south-central Ontario had been operating under an agreement to submit fictitious bids to the provincial highways department and municipalities during 1959, 1960 and 1961.

"We had no indication of this (the investigation at all,) but we welcome this because we are trying to run a clean shop," Mr. McNab said. He said the department keeps a constant check on amounts involved in tenders but had noticed nothing suspicious.

When asked whether companies named in the report would be allowed to bid on future bids, Mr. McNab said no decision could be made until the full report has been received.

CITES FIGURES

The commission's report dealt with resurfacing contracts only, he added. The provincial government spends less than $4000,000 a year out of a $100,000,000 department budget on resurfacing.

In Kingston, where he is on an inspection tour, Highways Minister Charles MacNaughton welcomed the commission's report and said federal investigators can count on the complete co-operation of his department.

A. L. Johnson, purchasing agent for Scarborough, a Toronto suburb, said he was not surprised by the report because municipalities encourage collusion among contractors and suppliers by using the public tendering system. He said that because tender prices are made public, each firm knows what prices its competitors are quoting.

James Bond's Creator Dies

CANTERBURY, England (AP)—Ian Lancaster Fleming, 56, creator of the fictional secret agent James Bond, died in hospital today from a heart attack.

A newspaper man who turned author, Fleming was one of the world's biggest money-making writers. In addition to his numerous books, he also collected large sums from two movies, Dr. No and From Russia With Love. A third film, Goldfinger, has just been completed.

Fleming's books sold millions of copies around the world.

TAMBLYN

SPECIALS

AGAROL 16-oz. Comp. Value 1.50 **1.07**

BROMO-SELTZER Comp. Value 1.09 **79¢**

BRYLCREEM Comp. Value 98c **71¢**

TONI Home Permanent Comp. Value 2.00 **1.29**

REVLON
SATIN SET 2.60 Value **1.09**

NIVEA CREAM Comp. Value 1.33 **87¢**

PEPSODENT Tooth Paste 1.09 Value **69¢**

RESDAN Comp. Value 1.50 **99¢**

TAMPAX 40's Comp. Value 1.75 **1.31**

CLAIROL Creme Formula Comp. Value 1.85 **1.19**

ENO FRUIT SALT Comp. Value 1.13 **83¢**

LET US PRICE YOUR NEXT **PRESCRIPTION**

SEE HOW YOU SAVE!

268 FRONT ST. WO 2-2156 — DUNDAS & BRIDGE ST. WO 2-5158

THE ONTARIO INTELLIGENCER
Ontario Established 1841 — Intelligencer 1928
Published Daily by
THE ONTARIO INTELLIGENCER LIMITED
Belleville Ontario Canada

Subscription rates
By carrier city per week
By mail in Canada $13.00 per year; 6 months $6.75
3 months $3.75
By mail in U.S.A. $21.00 per year
Authorized as second class mail by the P.O. Dept. Ottawa and for payment of postage in cash
Member of the Canadian Daily Newspaper Association; Member of The Canadian Press; Member of the Audit Bureau of Circulation

Russia Takes a Hand

Both Turkey and the Greek-Cypriot government agreed with comparative speed to a United Nations appeal for a cease-fire in Cyprus.

Neither side can have any misunderstandings about the attitudes of most of the members of the UN Security Council towards strife on the island. The call for a cease-fire, therefore, did not introduce any new factor into the situation. Why was the mere voicing of sentiments already well known to the combatants so quickly effective?

The answer probably is that the UN appeal in itself had little to do with the response.

The Greek-Cypriots agreed to a cease-fire because those Turkish planes were overhead.

And the Turks probably saw reason at about the time they got a stiff note from Khrushchev.

Going against the wishes of NATO allies like the United States and Britain was one thing. Bucking Russia, a traditional enemy, at the same time as they were offending their friends was quite another matter, the Turks realized.

Was Khrushchev, then, being helpful? Obviously yes, but we would probably be wrong to conclude that he was motivated by any of the reasons we might applaud. It just so happened that an old enmity momentarily served a good cause. But if Khrushchev's intervention stiffens the already unreasonable attitude of Makarios, in the end Russia's truce-forcing action may make the situation on Cyprus worse rather than better.

This may be termed a cynic's view. By some miracle Khrushchev may suddenly have realized the value of UN peace-keeping missions and decided to back the one on Cyprus. But it appears unlikely.

UN at Crossroads

What happens in the next three months will determine the future of the United Nations.

U Thant recently returned from a visit to Russia and to Moscow, Khrushichev told the UN diplomat that Russia definitely would not pay her share of the UN peace keeping costs in the Middle East and the Congo.

By article 19 of the UN Charter, any nation that falls two years behind in its payment of debts is to be deprived of a vote in the General Assembly. Khrushchev has countered this threat by declaring Russia might withdraw from the world body entirely if her vote is taken away.

The question now confronting the authorities is what to do. The charter specifically states what course of action is to be followed. To make an exception of the Soviets would tear apart what confidence there is left in the world body.

On the other hand to exclude Russia would destroy the United Nations. It would go the way of its predecessor the League of Nations.

What course is to be followed remains to be seen. Whatever path is taken the results will affect all free men.

U. S. Should Investigate

A Cuban freighter loading in Montreal harbor was damaged by an explosion Sunday.

In New York the headquarters of the Cuban Nationalist Association, an anti-Castro group, maintains the explosion was the result of a bomb planted by an underwater demolition team.

Confession may be good for the soul, but this type of confession invites some action.

If U.S. authorities believe in the rule of law, one would expect that officials of the Cuban Nationalist Association would be invited to answer some questions.

The fact that Canada is not observing the boycott of Cuban trade arranged by the U.S. and other members of the Organization of American States ought not to mean the U.S. will condone lawless acts in the harbors of a friendly neighbor.

To laugh often and love much, to win the respect of intelligent persons and the affection of children; to earn the approbation of honest critics and endure the betrayal of false friends; to appreciate beauty; to find the best in others; to give one's self; to leave the world a bit better, whether by a healthy child, a garden patch or a redeemed social condition; to have played and laughed with enthusiasm and sung with exultation; to know even one life has breathed easier because you have lived—this is to have succeeded.—Ralph Waldo Emerson.

Red Beads and H-Bomb

By David MacDonald in the Financial Times

A circular advertising 35 home fallout detectors reached our office last week. ("Cheaper radiation meters have been offered before, but this one is different," it says.)

Its arrival seemed so ominously coincidental with the election of Mr Goldwater to lead the Republicans that my first impulse was to buy one post-haste.

The detector is a small plastic affair that can be held in the palm of the hand.

"It is a simple device," says the circular, "consisting of a small tube containing a number of little red beads which when shaken up will float as if by magic and will remain suspended for many days.

"They are held aloft by static electricity, which, it is claimed, should it exist, would cause the static electricity to lose its power and the beads would drop to the bottom of the vial and remain there."

• • •

If that happens — and if the bomb hasn't landed in your back yard — you would "know it was time to seek a fallout shelter or get out of the area."

If you can't get to a shelter or get out of the area, "don't panic right away. It might be that the little detector is just run away — or something.

Try rocking it."

"There are no working parts to get out of order," says the circular, "and the wonderful thing about the detector is that all you do to reset it is just shake it for a few seconds."

If the little beads still don't know any life, don't worry.

Presumably, the jig is up anyway.

The distributors of this marvel evidently don't place as much faith in the thing as they want us to. That's the reason for the bottom of the order form which says that money will be refunded if we are not completely satisfied.

Paper's Champion Blunder

Printing Impressions

On its 81st anniversary, one of the most celebrated blunders in American newspaper history went unreported among here in Walsenburg, Colorado, its birthplace.

Walsenburg had forgotten all about "Will Overhead" and how he won the 1933 "Indianapolis Classic" in repeated fashion on the front page of the Walsenberg World - Independent.

The editor of that paper, since converted to a weekly, publishing under the name of Huerfano World, was new at his task, but determined to be a Gung Ho newsman when it came the facts," and before everyone else.

He thought, and justifiably so, that his readers would want to know the name of the winner of the Indianapolis 500-mile race and to learn about action at the finish on the front page of his newspaper.

Not having on-the-spot radio and television coverage to rely on, he asked the Associated Press in Denver to get him the name of the winner, pronto! AP was more than happy to get this information to him in time for his deadline, and to reassure him that the name of the Denver AP correspondent wired back, "Will Overhead Winner."

Unfortunately, somewhat the novice editor didn't know is that, freely translated from press association jargon, this message meant the winner's name would be sent by telegram as soon as Will Overhead was declared.

So on that memorable day in newspaper history, the Walsenberg World - Independent scored the word with a five column banner, "Overhead Wins Indianapolis Classic."

• • •

Whether or not the editor was run out of town, or just got tired of all the razzing he took, isn't recorded. However, he was no longer with the paper by the 1940's when humorist H. Allen Smith resurrected this "sleeping dog."

And the new editor had a bone of his own to pick. Smith had added error to blunder by putting the incident in an Indiana setting, and Overhead editor was quick to demand, as was his due, a correction for the slight to his paper and to Walsenberg.

Smith knew it was his duty to correct his error and did so. However, as he looked out to the new editor, the first error was still on the books, so to speak, because the Walsenberg World - Independent had continued to let its readers believe Will Overhead really did win the race. They never printed a retraction.

A new chapter to American newspaper lore was added when the December, 1960, edition greeted Walsenburg with a five-column streamer blaring: "Lou Meyer Wins Indianapolis Classic." If this 16-year-old bit of out-of-context humor left readers somewhat confused, if not apathetic, at least the record was set straight.

Smallpox Again Threat

Stratford Beacon-Herald

Smallpox, a danger which most Canadians consider to be conveniently consigned to the past, is a danger which could occur in the near future, in the opinion of at least one Canadian public health expert. Forty to 50 years ago, smallpox was still an occasional killer which could throw a community into panic. Most of the Canadian population of now consists of people who are too young to have encountered a smallpox scare, and are scarcely aware of the disease except as a trivial item in the history books.

Dr. John Brown, of the University of Toronto School of Hygiene, says that the level of immunity against smallpox in the Canadian population is now dangerously low. A generation ago, fear of smallpox forced people to get themselves vaccinated. Now that the fear does not exist, people generally are not prompted to pay attention to getting vaccinated.

A single case of smallpox in a community could revive the fear, arouse a public clamor for vaccination, and bring about queues of people standing in line for a stab in the arm. In Dr. Brown's opinion, this is not the way to control smallpox. Epidemics are not stopped by rushing to get protection after the epidemic begins.

The low level of immunity in the population is probably to be charged to the generally-held notion that once a person is vaccinated he is immune for life. Childhood vaccination, says Dr. Brown, does not give immunity for life.

Anyone who has not been vaccinated for five years should have a revaccination, in the opinion of the public health experts. Anyone who does much travelling outside Canada would be better off to change the figure from five to three. It is wants to keep himself protected.

Easy to Overdo

Sudbury Star

Advocates of "togetherness" are requested to read and ponder this statistic: "Ninety per cent of all murders in 86 American cities surveyed involved people related to one another and living under the same roof."

OFF THE RECORD

By Ed Reed

"Who's not improving? Only a year here and I've improved to the point where I can erase thirty mistakes a minute."

LOOKING BACKWARDS

GLEANINGS FROM OUR FYLES OF BYGONE YEARS

20 YEARS AGO

August 12th, 1944

Premier George Drew of Ontario, in his capacity as Minister of Education, said in a statement last night "very substantial increases in grants" will be made by the provincial government for the purpose of improving rural secondary education. In addition to the regular grants now provided, he said further assistance up to $2,500 will be made available to each school in proportion to the extent of the adoption of a new program relating to studies.

The Naval Department, Ottawa, has advised the Belleville Corvette Committee that the date for the completion of HMCS corvette additions to the Navy, will occur sometimes in October. Appointment of the commanding officer was made only a month previous to completion of the vessel. Any person or organization desiring to donate materials or equipment should get in touch with any of the following members of the committee, Messrs. J. B. Boyce, Jack McVaigh, Harold Bateman, Mayor Harry Rollins or Mrs. Neate.

30 YEARS AGO

August 12th, 1934

Eggs are selling at 20 to 22 cents per dozen and butter is selling at 23 cents per pound.

From our file copy at this time in 1904: "Complaints are made, and without cause, by the residents of West Belleville, of the manner in which the coal street lamp in that section of the city are attended to. At the hour of nine o'clock last night, of the five lamps on Yeomans St. two on Benjamin St. and one on Church St., not one was lighted. Something will have to be done about this."

The Rev. R. J. Hartley, of Harrison and son of Mount Vernon, Ohio, are the guests of Mrs. C. Boon, Bridge St. East.

40 YEARS AGO

August 12th, 1924

Mr. Harold Hughes of Rochester, N.Y., is visiting his father Mr. R. J. Jennings, in this city.

Mr. Clifford Lloyd is spending his vacation with his cousin, Mr. James Pratt, in Rochester, N.Y.

Mr. and Mrs. A. Bailey, Ridge St., are visiting friends in Rochester.

Miss Mary Clemut, Rochester, N.Y., has returned home after visiting her mother on St. Charles St. here.

Dali-ance With Truth

Kitchener-Waterloo Record

Ordinary people, who have been getting their space kicks out of close-up photographs of the moon, are far behind artist Salvador Dali who says he has been shooting at the inhabitants of Mars.

Dali, a modernist whose paintings defy easy interpretation that is seldom available to the average voter, says that he has been in communication with Mars through a unique form of telepathic mechanism.

Martians, he reports, are not who can argue with him—have sent like files with parabolic lenses.

A few skeptics will suspect that Dali, famous for painting some of his most outrageous paintings after having dined not too wisely but too well.

Newsmen, who are aware of Dali's capacity to get in the limelight will regard this to what they consider the proper light, a way of keeping their name out of a public that would, after examining his works, prefer to forget them.

To Your Good Health

Palpitation Worriers Should Consult a Doctor

By JOSEPH G. MOLNER, M.D.

Dear Dr. Molner: What about palpitation of the heart? I get this quite often, and I'm terrified. Does this mean I have a bad heart? It's a terrible feeling. I feel as if I'm smothering. Can one die from this? — F. A. N.

By far the majority of these "palpitation" cases turn out to be the result of:

1 — Excessive coffee or other stimulants

2 — Sometimes excessive smoking.

3 — Jangling nerves, with or without the two factors above.

Such things as overactive thyroid, or "pep pills," or some of the appetite depressants used by unwary dieters, are other possibilities.

The majority of such sufferers have average good hearts. That is to say, they may have good hearts or sometimes defective hearts, but either way such conditions are little if anything to do with the palpitations.

The nervous system has a great deal in common with heart action. Excitement of any kind can make it speed up. If, as is quite common, you have a worry about this speeding up or palpitation, then your fear makes your heart beat faster, beating rapidly, and you have a vicious circle. The feeling of "smothering" and of weakness is not at all unusual but these result from fear or nerves rather than from any effect caused by the organ itself.

True, there are cases in which palpitation is related to some real heart defect, but these are exceptions rather than the rule.

My suggestion is for people who are worried about palpitation to go to the doctor and have such examination and tests as he needs.

If there is something wrong, now is the time to find out and begin taking care of it.

If, as more often happens, you learn that there is nothing wrong with your heart, then stop worrying.

• • •

Dear Dr. Molner: A friend of mine died last year after a gall bladder operation. The third day following surgery she went into shock. The doctor said there was no way to foresee this and sometimes nothing could be done to stop it, as in her case.

Now I'm afraid to have such an operation. She was in bed otherwise in good health. I am 55 and have high blood pressure and too fat and have arthritis. — Mrs. A. B.

No operation is without risk. There is always some, however slight. Classic examples have been deaths from having a tooth pulled. Even that cannot defy.

Yet the risk has been growing constantly smaller as the years pass. It is not to be regarded, as it should not be avoided because of this slight risk. To do so would be like refusing to have surgery because of the danger of being shot by a bandit, run over by an automobile or hit by lightning while going to hospital. Those are real, though slight, risks too.

Dear Dr. Molner: Can the hormone testosterone be obtained without a prescription? Is it safe to use without a doctor's supervision? What is the proper dosage? — D. G., and Kwe

First, you need a prescription.

Second, it can do mischief if not properly used.

And third, there can be suggested dosages of most medicines, but that is merely an approximate guide. People aren't all alike, and they react differently. Proper use of any medication is based on watching to see how the patient responds, whether any unwanted effects appear, or whether a moderate increase in dosage is likely to be useful or tolerated.

Strictly Personal

Go Beyond Thinking to Master Any Art

By SYDNEY J. HARRIS

Watching a Western on television, my boy wanted to know why the hero always outdraws the villain in a gunfight. He is watching the action intently about good and evil, where he questions the unvarying triumph of goodness on the screen.

After trying to explain to him some of the mythic and moralistic qualities of fiction, I mentioned that there also is some basis in truth for the fact that the hero outdraws the villain, their proficiency being nearly equal.

This fascinating theory was devised by Prof. Niels Bohr, perhaps the outstanding physicist of our age, who won the Nobel Prize while he was still in his 30's. In his book, "Biography of Physics," George Gamow tells us that Bohr was an ardent devotee of Western movies.

He theorized that even though the villain draws first, the hero is faster and shoots him down before he can fire. He has to decide when to grab for his gun, while the hero acts faster because he knows the villain will when he sees the villain reach for his gun.

His colleagues laughed at this and Gamow bought a pair of guns from a toy shop to refute the theory — whereupon Bohr succeed in "killing" his colleagues when he shot it out with them.

In point of fact, Bohr's reflexes were faster because in his youth he was a member of the All-Danish Soccer Team and was still a superb athlete in late middle age. He could probably have shot down the whole faculty while they were still struggling to extricate their guns from the holsters.

This apart, however, what Bohr was emphasizing was the value of the instinctive as against the premeditated. The villain loses time in aiming when to draw; the hero, in response, has no time to think. Only when our "thinking" is unconscious can we attain the optimum of speed required and accuracy.

Every pianist knows this; one cannot really play the piano well unless one no longer thinks about the keyboard or the notes, but only about the music as a flowing entity. This is also true in sports my tennis is so wretched because I give myself time to think and so choose the wrong shots in the wrong positions. When I have no time to think, I play by instinct and do expert never thinks — he simply reacts.

Mastering any art means going beyond thinking. After his last accident, Stirling Moss, the great racing driver, said that he quit racing because he found himself "consciously thinking" about the turns, and knew that he could no longer outdraw death on the track.

Dangerous

Hamilton Spectator

The British Guild of Lady Drivers has asked its members not to wear topless dresses "on motoring occasions." Quite so, as would be to give some male drivers a wrong steer.

SCOTT'S SCRAP BOOK

By R. J. SCOTT

STOCK QUOTATIONS

(Stock Quotations Furnished by Barclay & Crawford)
56 Bridge Street East
Members Toronto Stock Exchange
Belleville — Office — Dial WO 8-5581
Rae B. Swansburg, Manager

INDUSTRIALS	MINES AND OILS
Abitibi 25	Atlantic Coast Copper 90
Alberta Distilleries 375	Bel Terre 48
Alberta Gas Trunk 33½	Beth Copper 665
Algoma Steel 13½	Bunkerhill 34
Aluminium 31¾	Central Delrio 225
Argus 16¾	Campbell Chib 490
Bank of Montreal 69¼	Cdn Dyno Mines 140
Bank of Nova Scotia 77	Cdn Dyno 105
BC Telephone 64½	Coch Williams Gold 310
Bell Telephone 56¾	Cons Hellwell 37½
Brazilian Trac. 350	Conwest Exp 580
British American Oil 33	Craigmont 16¾
B.C. Forest Prod. 32¼	Denison 18
Calgary Power 22¾	Dickenson Mines 490
Canada Cement 46	Dome Mines 20
Cdn. Imp. Bank of Com. 60	East Sullivan 325
Cdn. Breweries 11¼	Frobex 100
Cdn. British Alum. A 10¼	Geco 37½
Chemcell 15¾	Gunnar Mines 695
Canadian Tire 42	Giant Yellowknife 11¾
Cdn. Pacific Rlwy. 45¾	Hudson Bay M and S 65¾
Cons M. & S. 37	Hudson Bay Oil 16¼
Cons. Paper 42½	Kerr Addison 710
Consumers Gas 12½	Lake Dufault 11¾
Crush International 11½	Latin America 15
Distillers' Seagram 62¼	Leech 560
Dominion Foundries 24¾	McAdam 77
Dominion Steel 15¾	McIntyre 56¼
Dominion Stores 23	Midcon 38
Dominion Tar 23½	New Hosco 271
Falconbridge 73¾	Normetal 365
General Dynamics 33¾	Northgate 440
General Motors 99	Opemiska 350
Great Lakes Paper 27.	Preston Mines 550
Husky Oil 10	Pre Squl 33
Home Oil "A" 18	Provo Gas 213
Imperial Oil 80	Quemont 960
Industrial Acceptance 22½	Raglan 225
International Nickel 94½	Rio Algom 925
Interprovincial Pipe. 89½	Rockwin 29
Investors Synd. "A" 65¾	Sherritt Gordon 415
Jockey Club Ltd. 405	Silver Miller 17
Lake Ont Portland 226	Sicoe 185
Laurentide Fin 15¾	Steep Rock 870
Labatt Ltd Gs 6½	Teck 520
Levy 13¾	Texas Gulf 54
Loblaw Cos A 9¼	Tombill 133
Massey Ferguson 27¾	Trivid 122
MacMillan B and P 30¼	United Asbestos 255
Mead Johnson (NY) 18¾	United Keno Hill 746
Moore Corp 56¾	White Star 57
Noranda 47¾	Windfall 76
Pacific Peta 13¾	Zenmac 26½
Page Hershey Tubes 30	
Power Corp 12¼	
Quebec Natural Gas 10	
Royal Bank of Canada 79	
Shell 18¾	
Simpsons Ltd 34¾	
Steel of Canada 36¾	
Toronto Dominion Bk 66	
Traders Finance 19¼	
Trans Canada Pipe 40¾	
Trans Mt Pipe 19¾	
Union Gas 34	
Versatile 10	
Walkers 35¾	

Toronto Stocks

TORONTO (CP) — Stocks moved modestly ahead in light trading on the stock market today.

Industrials led the rise with Aluminium up ¼ to 32¼, Bank of Montreal tacked on ½ to 69¼, Massey-Ferguson ¼ to 26¾, Union Gas ¼ to 24¼, Bell Telephone ¼ to 56¾ and CPR ¼ to 46. In steels, Dofasco and Stelco improved ¼ each to 24¼ and 26¼ respectively.

Base metals continued to improve. Inco was ahead ¼ to 84 ¼ with Cominco and Hudson Bridge up ¼ each to 37 and 74. Campbell Chibougamau tacked on 10 cents to $4.95 and Opemiska 10 cents to $8.65.

Speculative issues moved lower. Baglan slipped 10 cents to $2.25 while its largest shareholder Canadian Dyno dipped six cents to 67c. Windfall eased two cents to 73 cents. New Taku conferred the trend with a 10-cent gain to 55 cents.

In western oils, Canadian Delhi was up 30 cents to $8.75.

On index, industrials added .61 to 158.07, base metals .11 to 86.32, western oils .12 to 96.36 and the Exchange index .36 to 148.47. Golds were down .29 to 132.78. Volume at 11 a.m. was 863,000 shares compared with 905,000 shares traded at the same time yesterday.

Prices were higher in all sections of the market Tuesday. Volume, however, was light.

Base metals were in demand with gains going to a long list of issues, including producers and those companies close to the production stage.

Falconbridge, the world's second largest nickel producer, was ahead ¼ to 73¾ while Hudson Bay and Labrador added ¼ to 16¼, Lake Dufault climbed ¼ to 11¾, Campbell Chibougamau 35 cents to $4.75, Opemiska 20 cents to $8.55, Rio Algom 20 cents to $9.25 and Steep Rock 10 cents to $5.85. The latter issue sold at a 1964 peak of $6.25 at one point.

Canada's four primary steel makers were all higher in pacing industrials to the upside. Algoma gained 1¼ to 75¾, Dosco 1 to 17, Stelco ¼ to 26¼ and Dofasco ¼ to 24¼.

Among speculatives, Raglan, a company with a nickel-copper property in the Ungava district of Quebec, was down 20 cents to $2.35 and its largest shareholder Canadian Dyno 14 cents to $1.78. Windfall added two cents at 75 cents.

On index, industrials were ahead .32 to 158.66, golds .11 to 133.07, base metals .08 to 86.35, western oils .06 to 96.53 and the exchange index .36 to 148.11. Volume for the session was 3,272,000 shares compared with 2,713,000 shares which changed hands Monday.

TORONTO LIVESTOCK

TORONTO (CP)—All classes and grades of slaughter cattle sold actively at steady prices on light supply of top quality offerings at the Ontario public stockyards today.

Veal calf prices were sharply lower. Hog prices were higher and sheep and lamb prices were higher.

Slaughter cattle 3,610: Choice steers 26-24.50 with a few sales to 25.25; good 23-25; medium 20-21; common 16-19; choice heifers 23.50-22.50 with a few fancy dry-fed to 23.75; good 20 - 21; medium 18-19.50; common 15-17; choice cow yearlings 23-24 good 20-21; good cows 16-17; medium 14.50 - 15.50; canners and cutters 12-14; good heavy bologna bulls 18-19; common and medium 15-17.50.

Replacement cattle 700: Good light stockers 21.50-23; medium and common 16-21.

Calves 291: Choice vealers 26-28 with a few sales to 29.35; good vealers 23-25; medium 20-22; common 18-20; bobers 13-18.

Hogs 664: Grade A at Toronto 28.50-28.65 currently selling at 28.65; heavy sows 19-25.

Sheep and lambs 248: Good lambs 24-25.75; common and medium 22-24; sheep 3-10.

Net Earnings

By THE CANADIAN PRESS

Patino Mining Corp., 6 months ended June 30: 1964, $827,184; 1963, $772,522.

Aluminum Co. of Canada Ltd., 6 months ended June 30: 1964, $41,329,082; 1963, $8,672,701.

Industrial Acceptance Corp. Ltd., 6 month ended June 30: 1964, $5,112,000, 96 cents a share; 1963, $5,045,000, 85 cents.

Granby Mining Co. Ltd., 6 months ended June 30: 1964, net loss, $237,301; 1963, net loss, $143,211.

Denault Lies., year ended May 30: 1964, $169,254, $1.58 a share; 1963, $120,168, $1.26.

Cement Co. Shows Increase In Earnings

TORONTO — A record increase of almost 40 percent in net earnings during the six months ended July 31 this year was reported today by Lake Ontario Portland Cement Company Limited.

In a semi-annual report to stockholders, Board Chairman the Hon. George A. Drew and President C. Richard noted that the Company's net earnings during the six-month period, this year, totalled $638,00 as compared to $462,00 for the corresponding six months of the previous year. Billings to customers rose from the 1963 half-year figure of $5,200,000 to $6,900,000 bringing gross profits from $1,400,000 up to $1,700,000.

The Company said that, after following for preferred dividend accruals, the earnings amounted to 18.3 cents per common share — largest interim profit in the Company's history.

Gains recorded during the six-month period were attributed largely to the general buoyancy of construction activity, but also to increased use of concrete in the home.

The Company pointed out that its major expansion now under way at its Picton, Ontario, plant, virtually doubling present capacity, has also been largely justified by this growing acceptance of concrete and concrete products. It also said that the operations of its wholly-owned subsidiary, Premier Building Materials Limited, in the ready mixed concrete, aggregate and building materials fields assured a sustaining market in the Toronto area.

To facilitate consolidation of the operations of its subsidiaries, Lake Ontario Portland Cement also noted that its fiscal year-end is being changed from January 31 to December 31, effective this year.

PICTON NEWS

By LLOYD THOMPSON
GR. 6-6222
Home: GR 6-5513

Complete Plans For Holding Convention

PICTON (Staff)—Plans have been completed for the 45th annual convention of Ontario Association of Homes for the Aged, to be held in Picton Sept. 8 to 11 inclusive. The meeting will be held at the County Centre at the fair grounds and the banquets in the Curling Club.

Mr. W. W. McWilliam, superintendent of the Prince Edward County Home was president of the association last year. County Council is cooperating to make this an outstanding success.

Theme of the convention will be "Broadening Horizons — Linked in Service". On Sept. 9 luncheon speaker will be J. C. Demers, superintendent, Ontario School for the Deaf, Belleville. In the afternoon the speakers are Neale Drew, director, Homes for the Aged Branch, Department of Public Welfare for Canada, and Lawrence Crawford, social Gerontologist, Department of Public Welfare. Mayor and Mrs. McFarland will entertain at a social hour at their home. At night the annual banquet will be held with William Ralph Lederman, Professor and Dean of Law, Queen's University, as speaker.

Two Selected To Attend Hockey Clinic

PICTON (Staff) — Sheriff H. J. Colliver and Dr. L. G. Dockrill of Picton, have been selected to attend the Ontario Region Hockey Leadership institute to be held at the Royal Military College of Canada, Kingston, Ont., from the 14th to the 20th of August, 1964.

This RMC Clinic is one of five clinics across Canada which are part of the Canadian Hockey Leadership Program. This program has been approved by the Department of National Health and Welfare and a grant of $50,000 has been made to the C.A.H.A. to conduct these institutes. Approximately 75 carefully-selected applicants who have coaching experience or are active in their community hockey program have been chosen to attend the Ontario Institute. Prof. W. J. L'Heureux of the University of Western Ontario, is the professional educator at the clinic. Coaches are Hap Emms, 1941 Stanley McLeod, Don Rope, and Glen Sohmore.

The purpose of the institute is to teach the fundamentals of hockey to prospective coaches. Additional time is put into discuss the proper philosophy and leadership needed and the place and importance of physical fitness and citizenship connected with our national game of hockey.

Town Trucks Removed From Burning Barn

PICTON (Staff)—At approximately 9:15 p.m. last night fire was discovered in the town barn on Church Street in Picton. The fire, first noticed by Mr. Edgar Keep of Picton, was quickly brought under control by Picton Fire Department. Cause of the fire in the frame structure is unknown. The town barn contained two trucks that were speedily removed. The old barn was located on Church Street about half way up the hill to the Picton Army Camp.

Soldiers and fire fighting equipment from Camp Picton responded to a fire call at Point Petre today at approximately 5 p.m., where a large grass fire was burning furiously. Some 100 to 150 Army personnel were called out to help fight the fire. It is not known whether any damage was done to any of the buildings on the Army camp property. The heavy rainfall encountered about this time did much to quench the firefighters in extinguishing the fire.

NEW PETITION READY

A new petition to hold a plebicite on having a liquor store in the village of Wellington has been completed and presented to Wellington Reeve Robert Boyce.

Mr. Boyce said he has forwarded the petition to the Liquor Control Board of Ontario and the matter is now in the Board's hands, including setting the date for the vote. The issue has aroused keen interest in Wellington from early in 1963 a year when a petition was first taken and presented to the village council. There were some legal flaws in the first petition and the second one had to be taken on the proper legal forms.

NEW OPP CONSTABLE

Newest addition to Picton Detachment, Ontario Provincial Police, is Constable Jack Hoggins of Kitchener. Constable Hoggins took up his duties on Monday morning with the local detachment. His addition to the force brings the number of constables here to seven.

No Progress In Annexation Proceedings

PICTON (Staff) — No progress has been made in connection with the possible annexation of Hallowell township land adjoining Picton, Councillor Robert Walmsley told this week's meeting of town council. He said that Hallowell's plan to seek independent advice could result in a long delay and it would be up to the town to take action if it so desired.

Resignation of Planning Board chairman, Carl P. Reid, has been accepted with regret, but he had been requested to remain until the end of the year. A committee of R. Walmsley, and R. Clapp presented the following report of the Planning Committee meeting with Hallowell on July 27. Present were: Reeve and Deputy Reeve of Hallowell and two members and township clerk: R. Clapp, B. Rayburn, C. Barber, A. Jarvis, D. Thompson, L. Calnan, R. Walmsley. The purpose was to reconcile the proposed plans of the town of Picton to annex adjacent areas all belonging to Hallowell with the plans of Hallowell township.

The meeting discussed the proposed annexations and proposed use of the land for two hours. The results of this meeting were inconclusive but two definite points emerged.

1.—Hallowell township is at this time opposed to annexation. The chief basis of their opposition being the loss of revenue for the township, which would probably not be accompanied by a reduction in their costs.

2.—The township of Hallowell expressed itself as favoring in principle the land use restrictions heretofore established for the area immediately adjoining Picton but were not prepared to approve the proposed land use report of the Central Prince Edward Planning Board.

Hallowell township council expressed their intentions of obtaining independent advice on future land planning on the planning board report. The town of Picton pointed out to them the strong necessity of this being done as soon as possible so that planning for the area can go forward with a minimum of delay.

COLD DESSERT

An Alaska firm is kept busy supplying a delicacy to Eskimos—ice cream.

STANLEY'S LADIES' WEAR
70 DUNDAS ST. W. EX 2-5095

PRE-INVENTORY
CLEARANCE
DRESSES as low as 2.99

SPRING & FALL COATS
Some all weather coats in the assortment.
AS LOW AS 9.99
One Rack of 2 & 3-Pc. Sets AS LOW AS ½ PRICE

LARGE ASSORTMENT OF TOPS
● Sleeveless ● Roll Sleeves ● Long Sleeves
as low as 1.49
One Rack of 2 & 3-Pc. Sets AS LOW AS ½ PRICE

SMART GROUP OF SKIRTS ..... as low as 2.99

BALANCE OF BATHING SUITS ½ PRICE

DISCONTINUED AND BROKEN LINES OF FORMFIT BRAS & GIRDLES ½ Price

ONE RACK OF SLIMS AS LOW AS 4.99

WEDDING GOWNS
Clearance prices only to Aug. 31st, 1964 ..... 25% OFF

ALL SALES FINAL — NO REFUNDS
NO EXCHANGES — ALTERATIONS EXTRA

YOU CAN STILL WIN UP TO $100.00
Circle 5 game
THOUSANDS OF SHOPPERS HAVE WON CASH PRIZES IN OUR $50,000.00 GAME
GET YOUR FREE "CIRCLE 5" GAME Today!
PLAY IT LIKE 'BINGO'
watch for winning numbers in next Wednesday's ad and at all RED & WHITE STORES
New game each week for 10 weeks

GAME No. EIGHT
CHECK YOUR CARD

GAME NO. EIGHT NUMBERS TO PLAY			
2	4	6	CHECK CARD LIKE LOTTO
12	14	20	
PRIZES IN VALUE	22	28	30
	32	34	40
42	44	46	START TO PLAY TODAY
52	54	56	
PRIZES ARE VARIED	58	60	62
	72	74	80
82	84	86	IT'S FUN TO PLAY
92	94	100	

FANCY REGULAR
GIANT GREEN PEAS 3 15-oz. tins 53c
FANCY QUALITY
HEINZ TOMATO JUICE 3 48-oz. tins 98c
LIBBY'S FANCY QUALITY
FRUIT COCKTAIL 2 14-oz. tins 79c
HEREFORD CORNED BEEF 12-oz. tin 49c
WHITE OR COLORED — (TWIN PACK)
PUREX TISSUE 8 rolls 99c
ECONOMY PACK 400's
SCOTTIES TISSUES 3 pkgs. 79c
ASSORTED TASTY STYLE — EVERY MOUTH
HEINZ PICKLES 3 16-oz. $1.

● GARDEN FRESH PRODUCE ●
FLAVORFUL CHIQUITA
BANANAS 3-lbs. 49c
TASTY HOME GROWN
NEW POTATOES (No. 1) ..... 25-lb. bag 99c
MILD SWEET SPANISH No. 1
ONIONS ..... package of 2 onions 25c
LUSCIOUS LARGE RED CALIFORNIA
GRAPES (No. 1) 2-lbs. 49c

Swift's Premium — Fully Cooked
SMOKED PICNICS lb. 39c
MILD SEASONED — TASTY
TREND WIENERS lb. 45c
RIB STEAKS Barbecue style lb. 79c
TREND COOKED HAM 6-oz. tin pack 49c
ALORA BRAND
PIZZA PIES 9" Deluxe 21oz. each 69c

● FROZEN FOOD FEATURE ●
CARNATION FRENCH FRIES 2 9-oz. tins 35c
MAPLE LEAF PICNIC SHOULDER .. 1¼-lb. tin $1.19
MAPLE LEAF MIDGET HAM ..... 1¼-lb tin $1.39
ALCAN FOIL WRAP ..... 25-ft. roll 33c
CUT RITE WAX PAPER (100-ft. rolls) ..... 3 for 79c
SCOTTOWELS (Twin Pack) ..... 4 rolls 89c
KELLOGG'S CORN FLAKES ..... 12-oz. pkg. 29c
GARDEN PATCH WAX BEANS ..... 6 15-oz. tins 89c

NOW! Home Makers Can Get FREE GIFTS AT RED & WHITE
START NOW TO SAVE RED & WHITE CASH REGISTER BONUS TAPES
They will entitle you to a wide choice from hundreds of free gifts suitable for every member of the family.
ASK FOR YOUR FREE CATALOGUE

BUCKLEY'S RED & WHITE
113 VICTORIA AVE. AT WILLIAM DIAL WO 2-6122
OPEN EVENINGS 'TIL 9 AND ALL DAY WED.

Grade Thirteen Results From Local Schools

B. C. I. & V. S.

The following are the results of the Grade XIII examinations written by BCIVS students in June, 1964. Standing is indicated as follows: 75% - 100%: I; 66% - 74%: II; 50% - 65%: III; 50% - 50%: C.

Students obtaining standing in eight or more papers including English literature and English composition are entitled to Honor Graduation Diplomas which will be presented at the annual commencement exercises in the Fall.

Certificates and appeal forms may be obtained at the school office during office hours, Monday to Friday inclusive.

—D. C. Stirling, Principal.

Adams, Lyle: Alg. I; Geom. I; Trig. I; Phys. I; Chem. I; Fr. Auth. II; Fr. Comp. I.

Alexander, Kenneth: Alg. C; Geom. C; Phys. C; Chem. C; Fr. Auth. C; Fr. Comp. C.

Allore, Maureen: Eng. Comp. III; Eng. Lit. III; Alg. I; Trig. II; Bot. II; Zool. II; Chem. II; Fr. Auth. C; Fr. Comp. III.

Alyea, Arthur: Eng. Lit. C; Alg. II; Geom. I; Trig. II; Phys. II; Chem. II.

Anderson, David: Eng. Comp. III; Eng. Lit. C; Geom. III; Trig. C; Phys. III; Chem. III; Fr. Auth. C; Fr. Comp. III.

Anderson, Gary: Eng. Comp. I; Eng. Lit. I; Hist: C; Lat. Auth. C; Lat. Comp. C; Fr. Auth. I; Fr. Comp. II; Span. Auth. III; Span. Comp. III.

Athey, Barry: Eng. Comp. C; Eng. Lit. II.

Baker, Gloria: Zool. III; Bot. C; Chem. C; Fr. Auth. C; Fr. Comp. C.

Bakker, Martin: Eng. Comp. II; Eng. Lit. C; Alg. II; Geom. I; Trig. C; Phys. II; Chem. II; Fr. Auth. III; Fr. Comp. II.

Barrett, Keith: Eng. Comp. III; Eng. Lit. C; Alg. II; Geom. II; Trig. C; Phys. III; Chem. C; Fr. Auth. III; Fr. Comp. III.

Batten, Jane: Eng. Comp. C; Bot. II; Fr. Auth. C.

Black, George: Geom. III; Zool. C.

Boyce, Douglas: Eng. Comp. C.

Brearley, Donald: Eng. Comp. II; Eng. Lit. C; Alg. II; Geom. III; Trig. II; Phys. C; Chem. I; Lat. Auth. II; Lat. Comp. III.

Brenton, Wendy—Eng. Comp. I; Eng. Lit. C; Botany C; Zool. C; Fr. Auth. C.

Brisbin, David—Eng. Comp. I; Eng. Lit. C; History III; Physics II; Chem. II; Lat. Auth. C; Lat. Comp. III; Fr. Auth. III; Fr. Comp. III.

Brown, Barbara—Eng. Comp. C; Eng. Lit. C; Lat. Comp. III; Fr. Auth. C; Fr. Comp. III; Span. Auth. C; Span. Comp. C.

Buchan, William—Eng. Comp. II; Eng. Lit. II; Alg. I; Geom. I; Trig. II; Phys. I; Chem. I; Fr. Auth. C; Fr. Comp. III.

Burkitt, Robert—Eng. Comp. II; Alg. III; Geom. III; Trig. II; Physics C; Chem. III; Fr. Auth. C ; Fr. Comp. II.

Burley, Ann—Alg. III; Geom. II; Physics C; Chem. C.

Calnan, Charles—Eng. Comp. I.

Carruthers, Victoria — Eng. Comp. C; Eng. Lit. C; Trig. C; Botany C; Zool. C; Chem. C; Fr. Auth. C; Fr. Comp. C.

Charles, Ruth—Eng. Comp. II; Eng. Lit. II; Geom. II; Botany I; Zool. I; Chem. I; Fr. Auth. II; Fr. Comp. I.

Chase, Jane Comp. C; Alg. II; Geom. I; Trig. III; Physics C; Chem. III; Fr. Auth. C.

Chick, Robert—Alg. I; Geom. I; Trig. II; Physics I; Chem. I.

Cleary, Michael—Eng. Comp. II; Eng. Lit. C; Alg. II; Geom. I; Trig. I; Physics I; Chem. I; Fr. Auth. II; Fr. Comp. II.

Clements, Diane—Botany C; Cliffe-Phillips, Peter — Trig. C; Zool. II; Chem. II; Lat. Auth. III; Latin Comp. III.

Cook, Catherine—Eng. Comp. II; Eng. Lit. II; History C; Botany II; Zool. I; Lat. Auth. II; Latin Comp. III; Fr. Auth. I; Fr. Comp. II.

Coombs, John—Eng. Comp. C; Geom. C; Physics II; Chem. III.

Cox, David—Eng. Comp. II; Eng. Lit. C; Alg. III; Geom. I; Trig. I; Physics II; Chem. C; Fr. Auth. C; Fr. Comp. III.

Craig, David—Eng. Comp. III; History C; Physics C; Fr. Auth. C.

Daugharty, David — Eng. Comp. C.

Davies, Beverly—Eng. Comp. C; Art C.

Day, Daniel—Eng. Lit. C; Alg. C; Geom. II; Trig. III; Physics II; Fr. Auth. C; Fr. Comp. C.

Dunne, Heather—Hist. II; Botany II; Zool. II; French II; Fr. Auth. C; Fr. Comp. C.

Fisher, William — Alg. I; Geom. II; Trig. II; Physics C; Chem C.

Fullwell, Mary Beth—Eng. Comp. II; Eng. Lit. II; History I; Botany I; Zool. II; Lat. Auth. II; Lat. Comp. I; Fr. Auth. I; Fr. Comp. I.

Fryer, Jacqueline —English Comp. C; Eng. Lit. C; Alg. C; Trig. C; Botany II; Zool. II; Chem. C; Fr. Auth. C; Fr. Comp C.

Fuzzen, David — Geom. II; Trig. I; Physics II; Chem. II.

Godden, Stuart—Eng. Comp. II; Hist. C; Alg. III; Trig. C; Physics C; Chem. C.

Gough, Wayne—Geom. C.

Gulls, Nickolas—Eng. Comp. C.

Harder, Roger — Eng. Comp. II; Eng. Lit. C; Alg. I; Geom I; Trig. I; Physics C; Chem. III; Fr. Auth. III; Fr. Comp. III.

Hatfield, Rebecca — Eng. Comp. III; Eng. Lit. C; Zool. C; Chem. C.

Hatfield, Robert — Hist. C; Alg. II; Trig. I; Physics II.

Heim, Glenn — Eng. Comp. C.

Hibbard, Bonnie — Hist. C; Geom. III; Chem. III; Span. Auth. C.

Hill, Susan — Eng. Comp. I; Eng. Lit. I; Hist. III; Botany I; Zool. I; Lat. Auth. III; Lat. Comp. II; Fr. Auth. II; Fr. Comp. II.

Hiuser, Cecil — Eng. Lit. C; Hist. C; Alg. II; Trig. III; Physics II; Chem. II.

Hobbs, Robert — Eng. Comp. C; Eng. Lit. II; Hist. C; Alg. III; Geom. III; Botany I; Physics I; Chem. I.

Hodgson, Heather — Hist. III; Alg. III; Zool. II; Trig. I.

Hogan, George — Eng. Comp. C; Eng. Lit. C; Geom. I; Trig. I; Physics I; Chem. I; Fr. Auth. II; Fr. Comp. II.

Houston, Margaret — Eng. Comp. III; Eng. Lit. C; Botany II; Zool. II; Chem. C.

Ingram, Judith — Eng. Comp. C; Eng. Lit. III; Lat. Comp. C.

Ironside, Marianne — Eng. Comp. C; Eng. Lit. C; Alg. C; Trig. C; Botany II; Zool. II; Fr. Comp. C.

Jamieson, Gerald — Hist. C.

Kelly, Clara Lynn — Eng. Comp. C.

Kennedy, Dorothea Eng. Comp. III; Eng. Lit. C; Geom. C; Botany C; Zool. C; Fr. Auth. C; Fr. Comp. C.

Lindsey, Barbara — Eng. Comp. I; Eng. Lit. II; Hist. I; Botany I; Zool. I; Lat. Auth. II; Lat. Comp. II; Fr. Auth. I; Fr. Comp. II.

Lodi, Robert — Eng. Lit. C; Geom. C; Zool. II.

MacCormack, Donald — Eng. Comp. C; Eng. Lit. C; Geom. C; Fr. Auth. C; Fr. Comp. C.

MacDonald, Sally — Eng. Comp. I; Eng. Lit. I; Chem. II; Lat. Auth. I; Lat. Comp. I; Fr. Auth. I; Fr. Comp. I; Span. Auth. I; Span. Comp. C.

McCarey, James — Alg. III; Trig. III; Botany II; Fr. Auth. II; Fr. Comp. II.

McFarlane, Murdock — Eng. Comp. III; Alg. III; Geom. II; Trig. III; Physics III.

McFee, Angus — Eng. Comp. III; Eng. Lit. III; Lat. Comp. C; Fr. Comp. C.

McKibbon, Mary Ellen — Eng. Comp. II; Eng. Lit. C; Alg. II; Trig. II; Botany I; Zool. I; Chem. III; Lat. Auth. II; Lat. Comp. II.

McLean, Carl — Hist. C; Physics C; Chem. II.

McNish, Robert — Hist. III.

Miller, John — Eng. Comp. III.

Milner, Vincent — Eng. Comp. C.

Montgomery, Margaret — Hist. C; Alg. C; Trig. II; Zool. II.

Morris, Donna — Alg. II; Geom. III; Trig. C; Fr. Comp. C.

Mosher, Patricia — Alg. I; Trig. I; Physics III; Chem. II

Muir, James; Trig. C; Zool. C; Auth. C.

Murphy, Diane: Eng. Comp. C; Eng. Lit. C.

Orr, Heather: Eng. Comp. C; Eng. Lit. III; Bot. C; Zool. III.

Pearson, Carol: Eng. Comp. II; Eng. Lit. I; Hist. I; Bot. II; Zool. I; Lat. Auth. II; Lat. Comp. II; Fr. Auth. I; Fr. Comp. I.

Perreault, David: Eng. Comp. I; Eng. Lit. I; Lat. Auth. I; Lat. Comp. I.

Ploeg, Jacob: Eng. Comp. I; Eng. Lit. II; Hist. II; Chem. C; Fr. Auth. I; Fr. Comp. II.

Porter, Toni: Bot. C; Zool. III.

Poste, Russell: Bot. C; Zool. III; Lat. Comp. C; Fr. Comp. C.

Potter, Frances: Eng. Comp. II; Eng. Lit. I; Alg. III; Geom. III; Trig. III; Phys. C; Chem. III; Fr. Comp. III.

Price, Dudley: Alg. III; Geom. III; Trig. C; Phys. C; Chem. III; Fr. Comp. III.

Purdy, Edward: Eng. Comp. II; Eng. Lit. C; Alg. II; Geom. II; Trig. C; Physics II; Chem. C; Fr. Auth. C; Fr. Comp. C.

Radonicich, Peter: Eng. Lit. C; Geom. C; Phys. C.

Reid, Shirley, Robert: Eng. Lit. C; Hist. C.

Robertson, Mary; Eng. Comp. III; Eng. Lit. C; Bot. C; Lat. Auth. III; Lat. Comp. III; Fr. Comp. II.

Rowe, Dennis: Eng. Comp. III; Eng. Lit. C; Chem. C.

Samain, Sandra: Eng. Comp. I; Eng. Lit. I; Alg. C; Geom. C; Bot. C; Zool. III; Fr. Auth. C; Fr. Comp. C.

Sargent, Dyson: Alg. II; Geom. II; Trig. III.

Sawkins, David: Eng. Comp. I; Eng. Lit. III; Alg. I; Geom. I; Trig. I; Physics I; Chem. I; Lat. Auth. II; Lat. Comp. II.

Sherry, James: Hist. II; Geom. II; Trig. C; Fr. Auth. C; Fr. Comp. III.

Smith, Leslie: Eng. Comp. I; Eng. Lit. III; Fr. Auth. III; Fr. Comp. III.

Spencer, Donna: Hist. C; Alg. III; Trig. II; Bot. III; Zool. II; Fr. Auth. II; Fr. Comp. II.

Spragua, Betty Ellen: Eng. Comp. III; Chem. C; Lat. Auth. III; Lat. Comp. C; Fr. Auth. C; Fr. Comp. C; Span. Auth. C.

Storey, Richard: Eng. Comp. C; Eng. Lit. C; Fr. Auth. C; Fr. Comp. C.

Swan, Jane: Eng. Comp. II; Eng. Lit. C; Hist. III; Bot. C; Zool. II; Lat. Auth. III; Lat. Comp. II; Fr. Auth. III; Fr. Comp. II.

Swan, Murray: Eng. Comp. C; Bot. C; Zool. I.

Sweet, Lenna: Lat. Auth. III; Lat. Comp. C; Span. Auth. II; Span. Comp. C.

Tatham, Nancy; Eng. Comp. C; Bot. C; Fr. Comp. C; Fr. Auth. C.

Thompson, Maureen: Eng. Comp. III; Alg. C; Trig. C; Fr. Auth. C; Fr. Comp. C.

Tom, Donald: Eng. Lit. C; Alg. III; Geom. I; Trig. I; Phys. II; Chem. III; Fr. Auth. III; Fr. Comp. II.

Townsend, Patricia: Geom. C; Trig. III.

VanAltine, Margaret: Eng. Comp. C; Eng. Lit. III; Botany C; Zool. III.

Vaughan, Warren: Eng. Comp. C; Eng. Lit. C; Alg. III; Geom. II; Trig. II; Physics III; Chem. II; Fr. Auth. C; Fr. Comp. C.

Vincent, Gallian: Eng. Comp. C; Eng. Lit. C; Trig. C; Zool. III.

Wannamaker, Alice: Eng. Comp. C; Eng. Lit. C; Lat. Auth. III; Latin Comp. C; Fr. Auth. C; Fr. Comp. C.

Warehouse, Ida: Eng. Comp. C; Botany C; Zool. C.

Way, Kathleen: Eng. Comp. C; Eng Lit. C; Fr. Auth. C; Fr. Comp. C.

Weeks, Linda: Eng. Comp. C; Eng. Lit. C; Alg I; Zool. C; Fr. Auth. C.

Williams, Robert: Eng. Comp. C; Alg C; Trig II; Zool. II; Fr. Auth. III; Fr. Comp. C.

Wynne, Brenda: Eng. Comp. C; Eng. Lit. C; Zool. III; Chem. C.

Yanover, Susani Eng. Comp. C; Botany C; Zool. II; Lat. Auth. C; Lat. Comp. C; Fr. Auth. C; Fr. Comp. C.

"It doesn't seem fair—they get to use six phobses and we only get to use one!"

Moira Secondary

Moira Secondary School had two Grade XIII students qualify this year for Ontario Scholarships.

Shirley Chisholm and Elizabeth Corke had both attained averages in excess of 80 percent and thus are eligible for this special distinction from the Ontario Department of Education.

Aitchison, Alan Robert—Eng. Comp. II; Eng. Lit. II; Alg. I; Geom. I; Trig. I; Physics I; Chem. I; Fr. Auth. III; Fr. Comp. III.

Allan, Susan Mary—Germ. Comp. C.

Allen, Donald Earle—Geom. C; Trig. C; Chem. C.

Barnett, Susan Arlene—Eng. Comp. II; Eng. Lit. II; Hist. II; Lat. Auth. I; Lat. Comp. II; Fr. Auth. II; Fr. Comp. III; Germ. Auth. I; Germ. Comp. I.

Bennett, Linda Jane Mary — Bot. C; Zool. II; Lat. Comp. III; Fr. Auth. III; Fr. Comp. III.

Bonnetta, Sandra Jean— Eng. Comp. II; Eng. Lit. I; Alg. II; Geom. II; Trig. II; Physics II; Chem. II; Lat. Auth. II; Lat. Comp. II; Fr. Auth. II; Fr. Comp. II.

Brezford, Linda Joan — Eng. Comp. III; Geom. II; Trig. C; Chem. III; Fr. Comp. II.

Brown, David, Glenn — Hist. III; Geom. C; Trig. C; Fr. Auth. III; Fr. Comp. I.

Champ, Douglas Robert — Eng. Comp. III; Eng. Lit. II; Alg. III; Geom. III; Trig. II; Physics I; Chem. II; Fr. Auth. III; Fr. Comp. III.

Chisholm, Shirley Jeanne — Eng. Comp. I; Eng. Lit. I; Hist. I; Botany I; Zool. I; Lat. Auth. I; Lat. Comp. I; Fr. Auth. I; Fr. Comp. I.

Perreault, David: Eng. Comp. I; Eng. Lit. I; Lat. Auth. I; Ploeg, Jacob: Eng. Comp. I; Eng. Lit. II; Hist. II; Chem. C; Fr. Auth. I; Fr. Comp. II.

Porter, Toni: Bot. C; Zool. III.

Poste, Russell: Bot. C; Zool. III; Lat. Comp. C; Fr. Comp. C.

Potter, Frances: Eng. Comp. II; Eng. Lit. I; Alg. III; Geom. III; Trig. III; Phys. C; Chem. III; Fr. Comp. III.

Price, Dudley: Alg. III; Geom. III; Trig. C; Phys. C; Chem. III; Fr. Comp. III.

Purdy, Edward: Eng. Comp. II; Eng. Lit. C; Alg. II; Geom. II; Trig. C; Physics II; Chem. C; Fr. Auth. C; Fr. Comp. C.

McMartin, Harry James—Eng. Comp. III; Eng. Lit. C; Alg. III; Geom. II; Physics C; Fr. Auth. C; Fr. Comp. C.

McPherson, Barbara Joyce—Trig. C.

McQueen, Elizabeth Jean — Eng. Lit. C; Geom. C; Trig. C; Bot. C; Zool. C; Chem. III.

Maaia, Nadine Annette: Eng. Comp. III; Eng. Lit. C; Alg. III; Geom. III; Trig. C; Chem. C; Fr. Auth. C; Fr. Comp. C.

Minion, David Lawrence: Eng. Lit. C; Bot. C; Zool. II.

Morrow, Patricia Anne: Eng. Comp. C; Eng. Lit. III; Hist. C; Zool. C; Lat. Auth. C; Lat. Comp. C; Fr. Auth. C; Fr. Comp. C.

Munroe, Campbell Rae: Eng. Comp. I; Eng. Lit. I; Alg. I; Geom. II; Trig. I; Phys. III; Chem. C; Ger. Auth. III; Ger. Comp. III.

Neill, Judith Beverley: Eng. Comp. II; Eng. Lit. II; Hist. II; Botany I; Zool. I; Lat. Auth. II; Lat. Comp. II; Fr. Auth. II; Fr. Comp. II.

Nicholl, Ronald: Alg. C.

O'Sullivan, Mary Margaret — Eng. Comp. I; Eng. Lit. C; Hist. III; Zoo. C; Chem. C.

Parker, Douglas Robert: Hist. C; Alg. III; Trig. C.

Pickering, James Lawrence: Eng. Comp. III; Hist. C; Alg. C; Geom. III; Trig. III; Eng. Comp. III; Alg. III; Geom. C; Fr. Auth. C.

Rae, Lorne: Trig. III; Germ. Auth. C; Germ. Comp. C.

Rasmussen, Elaine Gail: Eng. Comp. C; Zoo. C.

Ross, Robert Allan — Eng. Comp. III; Eng. Lit. III; Hist. III; Alg. C; Trig. II; Physics II; Chem. III; Germ. Auth. III; Germ. Comp. III.

Rouse, Ena — Acct. Pr. III.

Rumball, Carolyn Ruth—Eng. Comp. C; Geom. C.

Scarth, Ian Peter Campbell — Eng. Comp. C; Eng. Lit. III; Alg. II; Geom. II; Trig. III; Physics II; Chem. II; Fr. Auth. II; Fr. Comp. I.

Schroder, Paul Stirling — Alg. C; Geom. C; Trig. II.

Schwartz, Lloyd David Irwin —Eng. Comp. C; Hist. C; Bot. C; Zool. C.

Scott, Margaret Gerald — Eng. Comp. C; Eng. Lit. II; Alg. I; Geom. I; Trig. I; Physics I; Chem. I; Fr. Auth. C; Fr. Comp. C.

Slade, Heather Elizabeth — Eng. Comp. III; Eng. Lit. II; Zool. C.

Slavin, Dorothy Barry—Alg. C.

Somers, Ross Alexander — Eng. Comp. II; Eng. Lit. C; Alg. II; Geom. II; Trig. II; Physics C; Chem. III; Fr. Auth. III; Fr. Comp. C.

Stone, Madelene Mary Alice —Eng. Comp. II; Eng. Lit. C.

Steele, Patrick Edwin — Eng. Comp. C; Geom. C; Trig. III; Physics I; Chem. II.

Stephanson, Donald Garth— Eng. Comp. III; Eng. Lit. III; C; Chem. C; Fr. Auth. C; Fr. Comp. C.

Swan — William David —Eng. Comp. II; Eng. Lit. C; Alg. III; Geom. III; Trig. C; Physics C; Chem. — Fr. Auth. C; Fr. Comp. C.

Sword, Stephen Douglas — Eng. Comp. II; Eng. Lit. C; Zool. C.

Thompson, Elizabeth Ann: Germ. Auth. C; Germ. Comp. C.

Thomson, Elizabeth Jane: Eng. Comp. C; Geom. C; Zoo. C.

Thomson, John Howard: Eng. Comp. III; Eng. Lit. III; Hist. II; Geom. III; Bot. II; Fr. Auth. III; Fr. Comp. II.

Thornton, Richard Dale: Eng. Lit. C; Geom. C; Trig. C; Chem. C; Fr. Auth. C; Fr. Comp. C.

Tuttle, Margaret Elizabeth — Eng. Comp. II; Eng. Lit. II; Hist. II; Alg. I; Geom. III; Trig. C; Physics III; Chem. II; Germ. Auth. C; Germ. Comp. C.

Watkins, Brian Eagleson: Eng. Comp. C; Eng. Lit. C; Alg. II; Geom. II; Trig. I; Physics III; Chemistry C; Fr. Comp. C.

Wheeler, Theadora Anne: Fr. Comp. C.

Whittle, Vernon Norman: Eng. Comp. III; Eng. Lit. III; Hist. C; Alg. II; Geom. II; Trig. II; Phys. III; Chem. III.

Yorke, Muriel Elaine: Alg. C.

BURN NEGRO CHURCH

CANTON, Miss. (AP)—Civil rights workers report the 14th burning of a Negro church in Mississippi since civil rights workers began their "summer project" to register Negro voters last year. A spokesman for the council of federated organizations said the Mount Pleasant Church in the nearby Gluckstadt community was burned Monday. It was used as a "freedom school."

Quinte Secondary

The following are the results of the Grade XIII examinations written by Quinte Secondary School students in June, 1964. Standing is indicated as follows: 75% - 100%: I; 66% - 74%: II; 60% - 65%: III; 50% - 59%: C.

Students obtaining standing in eight or more papers including English literature and English Composition are entitled to Ontario Secondary School Honor Graduation Diplomas which will be presented at the annual commencement exercises in the Fall.

Certificates and appeal forms may be obtained at the school office during office hours, Monday to Friday inclusive.

—L. F. Ball, Principal.

Attention is drawn to the fact that any appeals must this year be submitted to the Department by September 1, 1964. Forms may be obtained at the school office.

Alexander, Bruce Robert: Eng. Comp. III; Hist. C; Alg. C; Geom. III; Trig. C; Phys. C; Chem. C; Fr. Auth. C; Fr. Comp. C.

Allison, A. Craig: Geom. C; Trig. C; Phys. C; Chem. C; Fr. Auth. C; Fr. Comp. C.

Anderson, Richard Dennis: Eng. Comp. III; Alg. I; Geom. C; Chem. C.

Anderson, G. Robert P.: Eng. Lit. C; Alg. C; Geom. III; Bot. C; Zool. C.

Archer, John Bernard: Hist. C; Bot. C; Zool. III; Geog. C.

Baranicki, Andrew S. J.: Eng. C; Fr. C.

Bonter, Beverley Anne: Eng. Comp. C; Eng. Lit. II; Hist. C; Geog. C.

Boomhour, Keith Gordon: Fr. Auth. C; Fr. Comp. C.

Burkitt, Gary C.: Hist. III; Chem. C; Fr. Auth. II; Fr. Comp. C.

Bylsma, Steven John: Geog. C.

Campbell, George William: Eng. Comp. III; Eng. Lit. C; Bot. C; Zool. III.

Cawker, Stephen C. B.: Hist. III; Alg. III; Geom. III; Trig. III; Bot. II; Zool. III; Fr. Auth. II; Fr. Comp. III.

Chase, Donna Joan: Eng. Comp. II; Eng. Lit. I; Alg. I; Geom. I; Trig. I; Physics I; Chem. I; Fr. Auth. I; Fr. Comp. I.

Chetland, Michael Edward: Hist. C; Alg. C; Geom. C; Chem. C; Fr. Auth. C; Fr. Comp. C.

Cranston, Mary Janet: Eng. Comp. III; Eng. Lit. II; Bot. C; Zool. C; Lat. Auth. C; Lat. Comp. C; Fr. Auth. C; Fr. Comp. III.

Deline, Cherryl Elizabeth: Eng. Comp. II; Eng. Comp. II; Hist. III; Bot. III; Zool. I; Lat. Auth. III; Lat. Comp. II; Fr. Auth. II; Fr. Comp. II.

Duncan, Linda Anne — Eng. Comp. III; Eng. Lit. III; Hist. III; Geom. III; Bot. I; Zoo. II; Phys. C; Chem. C; Fr. Auths. III; Fr. Comp. III.

Faulkner, Nancy Ellen — Eng. Comp. C; Eng. Lit. C; Fr. Comp. C.

Featherstone, Ericka Sicily — Eng. Comp. II; Eng. Lit. II; Hist. II; Botany I; Zool. I; Lat. Auths. II; Lat. Comp. II; Fr. Auths. II; Fr. Comp. II; Germ. Comp. III.

Fisher, Robert Lindsay — Eng. Comp. C; Eng. Lit. C; Alg. III; Geom. C; Trig. C; Bot. C; Zool. C; Chem. C.

Fisher, David Frderick R. — Hist. III; Bot. C; Zoo. C; Phys. C; Chem. C.

Flinder, Eugene Edward — Eng. Comp. C; Bot. III; Zoo. III; Geog. C.

Fowler, James Leonard — Eng. Comp. C; Eng. Lit. C; Alg. C; Geom. III; Trig. C; Phys. C; Chem. C; Fr. Auths. C; Fr. Comp. C.

Gilmour, Joan Rilla —Geom. III; Trig. C; Bot. II; Zoo. C; Phys. C; Chem. C; Germ. Auths. C; Fr. Comp. C.

Goodman, William Lorne — Eng. Comp. C; Hist. C; Bot. C; Zoo. II; Fr. Auths. III; Fr. Comp. III; German Auths. C; German Comp. C.

Goslin, Jack Edwin — Hist. C.

Graber, Mathea Gertrude — A.M. — Eng. Comp. C; Alg. C; Geom. III; Trig. C; Phys. C; Eng. Comp. C; Eng. Lit. C; Zoo. C; Fr. Comp. C.

Hamilton, Francis — Eng. Comp. C; Hist. III; Bot. C; Zoo. III; Fr. Auths. C; Fr. Comp. C.

Hitchon, David Eugene — Alg. III; Geom. III; Trig. — Bot. C; Zoo. C; Phys. C; Chem. II.

Holgate, John Roy — Eng. Comp. C; Eng Lit. III; Alg. II; Geom. I; Bot. C; Zoo. III; Phys. C; Chem. C.

Horton, Barbara Marilyn — Eng. Comp. III; Eng. LK. II; Bot. II; Zoo. II; Lat. Auths. C; Lat. Comp. III; Fr. Auths. III; Fr. Comp. III.

Houchin, Patricia Louise — Eng. Comp. C; Eng. Lit. II; Hist. III; Bot. C; Zoo. C; Fr. Auths. III; Fr. Comp. C.

Ireland, Sharon Ann — Eng. Comp. C; Eng. Lit. III; Alg. II; Geom. III; Trig. C; Phys. C; Fr. Auths. C; Fr. Comp. C.

Jordan, Marjorie — Eng. Comp. C.

Jordson, Gerald Larry — Eng. Lit. C; Alg. C; Geom. C; Bot. C; Zoo. III; Phys. C.

Kelly, William Henry — Eng. Comp. III; Eng. Lit. II; Hist. I; Alg. II; Geom. II; Bot. II; Zoo. C; Lat. Auths. III; Lat. Comp. I.

Ketcheson, Glen Franklin: Geom. II; Phys. I; Chem. C.

Kirkham, Joan Elyse: Eng. Comp. III; Eng. Lit. II; Geom. III; Trig. II; Bot. II; Zoo. I; Lat. Auth. I; Lat. Comp. I; Fr. Auth. II; Fr. Comp. I; Ger. Auth. II; Ger. Comp. I.

Kirkham, Linda Violet: Bot. II; Zoo. I; Lat. Auth. III; Lat. Comp. II; Fr. Auth. II; Fr. Comp. II.

Kormos, James Michael: Eng. Comp. C; Eng. Lit. C; Alg. I; Chem. C; Fr. Auth. C; Fr. Comp. C.

Lake, LeRoy Kingsley: Eng. Comp. III; Eng. Lit. III; Fr. Auth. C; Fr. Comp. C.

Lawrence, Peter Heidi: Eng. Comp. III; Eng. Lit. III; Algebra II; Geom. II; Trig. II; Phy. C; Chem. III; Fr. Auth. C; Fr. Comp. C.

Lightfoot, Ann: Eng. Comp. III; Eng. Lit. II; Bot. C; Zoo. C; Geog. C.

Livingston, David James: Eng. Comp. II; Eng. Lit. III; Alg I; Geom. I; Trig. I; Phys. I; Chem. I; Fr. Auth. III; Fr. Comp. II.

Locke, Sharon Louise: Eng. Comp. II; Eng. Lit. II; Alg. III; Trig. C; Bot. C; Zoo. III; Chem. C; Fr Auth. C; Fr. Comp. I.

Long, Lorraine — Eng. Comp. C; Eng. Lit. III; Geom. C; Phy. C.

Luffman, William Edward: Eng. Lit. II; Hist. C; Bot. C; Zoo. III; Phy. III; Chem. III.

Lyons, Brian James: Alg. I; Geom. II; Trig. I; Phys. I; Chem. C; Fr. Auth. III; Fr. Comp. II.

McGee, William Robert: Eng. Comp. II; Eng. Lit. I; Alg. III; Geom. II; Trig. II; Phys. I; Chem. I; Fr. Auth. I; Fr. Comp. I.

Matthews, Wilmer William: Eng. Comp. II; Eng. Lit. II; Alg. II; Geom. I; Trig. I; Phy. I; Chem. I; Fr. Auth. C; Fr. Comp. II.

Medved, Marjan: Geom. C; Bot. C; Zoo. II; Phy. C; Chem. C.

Mikulicek, Indra Alice: Zoo. C; Lat. Auth. C; Lat. Comp. C; Fr. Auth. C; Fr. Comp. C.

Miles, Neil Cameron: Eng. Comp. I; Eng. Lit. II; Alg. I; Geom. I; Trig. I; Phys. I; Chem. I; Fr. Auth. II; Lat. Comp. II; Fr. Auth. I; Fr. Comp. I.

Miller, Lucille: Eng. Comp. C; Eng. Lit. II; Geom. I; Trig. I; Bot. I; Zoo. II; Chem. C; Ger. Auth. C; Ger. Comp. C.

Mills, Nancy June: Eng. Comp. II; Eng. Lit. I; Bot. III; Zoo. I; Chem. III; Lat. Auth. III; Lat. Comp. II; Fr. Auth. I; Fr. Comp. I.

Moorcroft, Donna Rae: Eng. Comp. C; Eng. Lit. II; Hist. III; Bot. II; Zoo. III; Chem. C; Fr. Auth. C; Fr. Comp. C; Geo. C.

Mosaman, Kathryn Lynn: Eng. Comp. C; Eng. Lit. III; Botany C; Fr. Auth. C; Fr. Comp. C.

Noyes, Carol Sandra: Zool. III; Fr. Comp. C.

Oliver, Judith Irene: Eng. Comp. II; Hist. III; Bot. C; Zool. III.

Onderdonk, John Jay: Eng. Lit. III; Fr. Comp. C.

Phillips, Robert William Arthur: Eng. Lit. C; Geom. C; Trig. C; Bot. C; Zool. C; Fr. Auths. C; Fr. Comp. III.

Phillips, William George — Eng. Comp. C; Eng. Lit. III; Alg. I; Trig. I; Bot. II; Zool. I; Geog. III.

Prindle, Sharon Aileen: Eng. Comp. II; Eng. Lit. II; Hist. II; Alg. II; Geom. II; Bot. II; Zoo. C; Lat. Auths. III; Lat. Comp. I.

Rebel, Joseph Charles: Alg. III; Geom. III; Trig. C; Phys. C; Chem. III; Fr. Comp. C.

Ross, Jean Catharine: Eng. Comp. III; Eng. Lit. III; Fr. Auths. C; Fr. Comp. C.

Rowbotham, Laurence Wayne: Eng. Comp. C; Eng. Lit. III; Hist. I; Bot. C; Zool. III; Fr. Auths. I; Fr. Comp. III; Ger. Auths. C; Ger. Comp. C.

Saunders, Richard A.: Chem. C.

Sherry, Joan Suzanne: Eng. Comp. II; Eng. Lit. C; Alg. II; Geom. III; Trig. C; Bot. C; Zool. C; Chem. III; Fr. Comp. III.

Shorey, Patricia Joan: Bot. C.

Sine, Gwenyrth Myrna: Eng. Comp. I; Eng. Lit. I; Hist. I; Geom. C; Fr. Auths. C; Fr. Comp. C.

Smith, John Miller Protheroe: Eng. Comp. II; Eng. Lit. II; Alg. II; Geom. I; Chem. C; Lat. Auths. C; Lat. Comp. C; Fr. Auths. C; Fr. Comp. C.

Smith, Linda Jean: Eng. III; Zool. III.

Snetjella, Marita Alice: Eng. Comp. II; Eng. Lit. II; Hist. I; Bot. II; Zool. I; Lat. Auths. III; Lat. Comp. III; Fr. Auths. I; Fr. Comp. II; Ger. Auths. III; Ger. Comp. II.

Spinelli, Margaret Faye: Eng. Comp. C; Eng. Lit. C; Hist. C; Bot. C; Zool. C; Fr. Auths. I; Fr. Comp. III.

Sunderland, Ardel Ann: Eng. Comp. C; Eng. Lit. I; Alg. I; Geom. I; Trig. III; Bot. I; Zool. III; Phys. I; Chem. I.

Tait, John Howard: Eng. Comp. II; Eng. Lit. II; Alg. I; Geom. I; Trig. I; Phys. I; Chem. I; Fr. Auths. II; Fr. Comp. III.

Taylor, Marie Anne: Eng. Comp. C; Eng. Lit. III; Bot. C; Fr. Auths. II; Fr. Comp. III.

Thompson, Patricia Ellen A. — Eng. Comp. C; Geom. C; Fr. Auth. C.

Turan, William Norman — Eng. Lit. C; Bot. C; Zool. C.

Waters, Joan Marion—Alg. C; Trig. II; Botany III; Zool. C; Chem. III; Fr. Auths. III; Fr. Comp. II.

White, Thomas Ross—Eng. Lit. C; Geom. III; Zool. C; Physics C.

Wilson, Thelma Claire —Eng. Comp. C; Fr. Auth. C; Fr. Comp. C.

PRIVATE STUDY STUDENTS

Bennett, Jan Adelaide — Eng. Comp. C.

Duve, Kathryn Evelyn.

Hill, Edward Allen.

Hitchon, Alan Grant—Geom. III; Trig. C; Physics III.

Kennedy, Cathie Catherine— Eng. Comp. C.

Lambert, John Lewis.

Panaiotti, Louis Paul—Geom III.

Rivest, Richard John—Eng. Lit. C; Geom. C.

Rowe, Douglas Robert—Geography III.

Reddick, Josephine E.—Bot. I.

Ward, Jane Alison Christine — Geog. C.

Welcome Musicians!

The Eastern Ontario Concert Orchestra extends a cordial invitation to all Musicians in the Quinte Area, who are interested in joining this organization.

For information please call:

Mrs. Marion Hilton — WO 8-6168

Stephen Chema — WO 8-9118

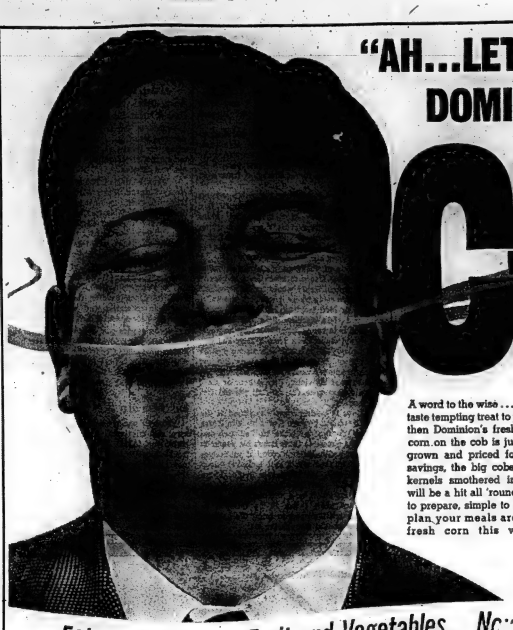

"AH...LET ME GUESS...IT'S DOMINION'S FRESH LOCAL CORN ON THE COB"

A word to the wise ... if you're looking for a taste tempting treat to please your family, then Dominion's fresh golden yellow corn on the cob is just right. Locally grown and priced for welcome savings, the big cobs of juicy kernels smothered in butter will be a hit all 'round. Easy to prepare, simple to serve, plan your meals around fresh corn this week.

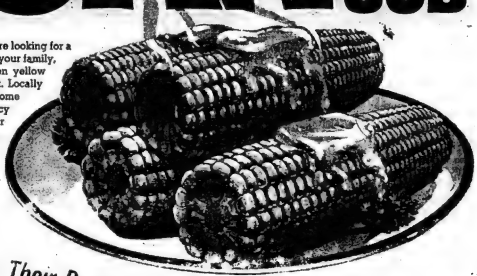

Enjoy Local-grown Fruit and Vegetables... Now at Their Peak!

SUGAR SPECIAL 5-lb. bag **45¢**
LIMIT 2 BAGS PER SHOPPING FAMILY

CORN on the cob **39¢** doz.
Ontario No. 1 Fresh Kernels

ONTARIO No. 1 TENDER CRISP
NEW CARROTS SPECIAL 3-lb. poly bag **23¢**

CALIFORNIA SWEET CRISP
SEEDLESS GRAPES SPECIAL lb. **25¢**

VAN CAMP
BEANS with PORK 20-oz. tin SPECIAL **5 for 88¢**

PANTRY SHELF
Solid White Tuna 7-oz. tin SPECIAL **4 for $1.00**

HENLEY SWEET
MIXED PICKLES 48-oz. jar SPECIAL **69¢**

ORANGE, GRAPE, LEMON, LIME
Sealtest Fruitade 66-oz. plastic bottle SPECIAL **49¢**

● GUARANTEED QUALITY MEATS ●

TENDERLOIN END — 3 TO 4 LB. AVE.
PORK LOIN ROASTS lb. SPECIAL **55¢**

IDEAL FOR BARBECUE
LOIN PORK CHOPS lb. SPECIAL **69¢**

COUNTRY STYLE
MEATY SPARE RIBS lb. SPECIAL **59¢**

REGULAR OR JUMBO
BEEF STEAKETTES lb. SPECIAL **59¢**

SWIFTS VAC PACKED
WIENERS 1-lb. pkg. **49¢**

LUCAS BRAND BREAKFAST
SAUSAGE lb. **49¢**

ST. LAWRENCE
CORN OIL 25-oz. tin SPECIAL **59¢**

LIBBY'S
TOMATO JUICE 3 48-oz. tins SPECIAL **$1.00**

V.F.
NIBLETS CORN 3 14-oz. tins SPECIAL **55¢**

SCOTIAN GOLD FANCY
APPLE SAUCE 4 28-oz. tins SPECIAL **69¢**

KRAFT
CHEESE WHIZ 16-oz. jar SPECIAL **63¢**

E.D. SMITH ASST.
PURE JAMS 2 8-oz. jars SPECIAL **69¢**

KELLOGGS
CORN FLAKES 16-oz. SPECIAL **37¢**

A HOT DOG'S FRIEND
French's Mustard 16-oz. SPECIAL **23¢**

20c OFF GIANT SIZE
SURF DETERGENT SPECIAL **69¢**

DUNCAN HINES
CAKE MIXES 18-oz. pkg. SPECIAL **47¢**

FRUIT DRINK PRE SWEETENED
KOOL AID 2 pkgs. SPECIAL **25¢**

HABITANT PEA OR
VEGETABLE SOUP 2 28-oz. tins SPECIAL **39¢**

● FRESH BAKERY FEATURE ●
RICHMELLO SCONE ROLLS pkg. 12's **27¢**

● SUNDRIES SPECIALS ●

ECONOMY SIZE TUBE — 30c OFF
GLEEM TOOTHPASTE 79¢

PLAZA ONLY — JUST ARRIVED
A LARGE SELECTION OF
SCHOOL SUPPLIES

VALUES EFFECTIVE 25 VICTORIA AVE. AND HERCHIMER AND BRIDGE ST. SHOPPING PLAZA TILL CLOSING AUGUST 15.

DOMINION

SPEAKING of MANNERS

PATRICIA LEWIS

TEEN-AGERS AND TABLE MANNERS

Table manners seem to be of great concern to teen-agers who want to appear knowledgeable when dining in the homes of friends or in restaurants.

These are typical of questions we've been asked recently:

QUESTION: How do you know what seat to take when you enter the dining room?

ANSWER: If there are no place cards, the hostess indicates where each person is to sit.

QUESTION: When are you supposed to pick up your napkin?

ANSWER: When the hostess picks up hers.

QUESTION: Is it all right to refuse a helping of some food you don't care for?

ANSWER: It's more polite to take a small helping of everything that is offered. However if it's something you're not supposed to eat, or a food you just can't stand, if given a choice it's permissible to say "No, thank you." without further explanation.

QUESTION: When there's an array of silver on either side of the plate, how do I know which is the correct utensil to use for each course?

ANSWER: You start from the outside and work in. For instance, if soup is the first course the soup spoon should be on the extreme right, and so on. If you still have any doubts about what to use, take a peak at what fork or spoon the hostess is using and follow suit.

QUESTION: Can you reach for the salt and pepper, or are you only supposed to ask for it?

ANSWER: If the salt and pepper are nearby, it's permissible to reach as long as you don't have to lean across the table or the plate next to you. If they're not fairly near the right or left arms of your place setting, then it's advisable to ask the next person to pass them.

QUESTION: After being served, when do you start eating?

ANSWER: If the service is buffet, you start eating as soon as you fill your plate and sit down. If the hostess serves, or food is offered by a waitress, you start eating as soon as a few people at the table have filled plates in front of them. It's not necessary to wait until everyone is served.

QUESTION: Is it okay to put elbows on the table between courses?

ANSWER: It's still not considered proper form even between courses. While waiting for the next course, it looks better if you keep your hands lightly in your lap. While eating, the left hand should remain in the lap and shouldn't hold on to the plate or fiddle with the silver on the table.

If you have a blanket that's too short, just cover a strip of woollen or other fabric to the end that's tucked into the foot of the bed.

SOCIAL and PERSONAL

ENGAGEMENT NOTICE

Mr. and Mrs. William B. Crabbe, Deseronto, Ont., wish to announce the engagement of their younger daughter, Dorothy Kathleen, to Mr. Howard C. Fraser, son of Mr. and Mrs. Kenneth M. Fraser Sr., Napanee, Ont. Wedding to take place at St. Mark's Anglican Church, Deseronto, September 5, 1964, at 3.00 p.m.

* * *

ENGAGEMENT NOTICE

Mr. and Mrs. Hubert Andrews of Bancroft, Ontario, announce the engagement of their eldest daughter Linda Doreen to Harvey Robert Martin, son of Mr. and Mrs. James Martin, Marmora, Ontario. Marriage to take place September 12, 1964 at two o'clock in Springbrook Gospel Hall, Springbrook, Ontario.

ENGAGEMENT NOTICE

Mr. and Mrs. Arnold Ray of Harold, Ontario, announce the engagement of their eldest daughter, Lois Elaine of Belleville to Mr. Ian Durward Stark, son of Mrs. Arthur Schorah of Lachine, Quebec and the late Mr. Jack Stark. Marriage to take place in Salem United Church on Saturday, September 12th at 2 p.m.

* * *

Miss Allison Birkenshaw is spending this week in New York City.

* * *

Miss Elizabeth Szafran and Miss Margaret Staszak have returned home from a motor trip to Massachusetts.

* * *

Miss Linda Cooke has returned from her vacation in Nova Scotia.

* * *

Corporal and Mrs. Douglas J. Murchie and daughters Annette and Catherine boarded an airliner for Germany last evening at R.C.A.F. Station, Trenton. Corporal Murchie will be stationed at R.C.A.F. No. 4 Wing, Germany. Many friends came to the station to wish them bon voyage.

* * *

Mr. Charles B. Sulman of Chatham, Ontario has returned home after visiting his cousin, Miss Helen Sulman, Bridge Street East.

* * *

Recruit Merle J. Foster, Petawawa Camp, visited his mother Mrs. Pauline Foster, Belleville, R.R. No. 7 over the week-end.

* * *

Miss Margaret Murray of St. Thomas is visiting her aunt and uncle, Mr. and Mrs. J. W. Foley and family at their summer cottage at Peat's Point.

LEAVE FOR VACATION

LONDON (Reuters) — Queen Elizabeth left London by train Tuesday night to spend her summer vacation at Balmoral Castle in Scotland. She took with her six of the Royal Family children: Her own three sons, Prince Charles, Andrew and Edward, her daughter, Princess Anne, and Princess Margaret's two children, Viscount Linley and Lady Sarah Armstrong-Jones.

WESTGATE PHARMACY
WO 2-2032
Open Daily 'til 10 p.m
FREE MOTOR DELIVERY

GARDEN PLOTS FOR KIDS — Suzanne Richardson, 10, and her brother Michel, 5, show the results of their green thumbs in one of 306 plots set aside for children at the Montreal Botanical Gardens. The program is arranged by the parks department for children unable to go away for the summer. (CP Photo)

Children Show Results Of Their Green Thumbs

MONTREAL (CP) —Heaven help certain parents in Montreal who don't eat their vegetables.

Their children—green-thumb graduates of the Montreal Botanical Garden—will most likely set up a merry rumpus.

More than 300 youngsters maintain plots at the garden in a parks department program for children stuck in the city for the summer.

The first children's gardens were established in 1938 by Brother Marie-Victorin, founder of the botanical garden. The idea caught on with the speed of a weed.

A teacher from the Catholic School Commission organizes the course in gardening, gives lectures and directs the children. A gardener from the botanical garden staff supervises the practical work, along with several monitors.

"We have 308 gardens this year, covering about an acre and a quarter," said Rejean Vallee, chief monitor.

The individual plots measure about six by 14 feet and the competition for them is keen. Registrations open in February and there is always a waiting list after the 308 have been allotted.

TAKE VEGETABLES HOME

The children grow radishes, lettuce, cabbage, onions, carrots, tomatoes, beans and, in the space vacated early in the season by the radishes, flowers.

"The gardens are open to the children three days a week and each child must work on his or her garden at least once a week," Mr. Vallee said.

"As the vegetables grow and ripen, the children take them home to be eaten. Lettuce is in full bloom right now and their tomatoes are coming along nicely."

Many of the graduates of these gardens have gone into gardening as a profession and some are on the botanical garden staff as well as in nurseries in other centres.

In addition to tending their gardens, some youngsters enlist in the Young Naturalists Club and put in extra time collecting and mounting specimens of plant and insect life during the gardening season.

In the fall, a prize-giving evening is held, sponsored jointly by the botanical garden and the St. Lawrence Kiwanis Club.

Special trophies are given to the top gardeners and there are prizes for the stand-out young naturalists.

BLOOMS ROOM

Almost 20,000,000 daffodils were cut in B.C.'s Saanich Peninsula this year and sent to markets coast to coast.

Speaking Personally

By Gladys Ward

TRIBUTE TO AN INDIAN

One of the finest gentlemen I ever knew was an elderly Indian named Henry Mitchell who used to live at Moira Lake.

When Dr. Allan Roy Dafoe who first attended the Dionne quintuplets said in a press interview once, that when he visited Madoc one of his friends and one of the first persons he wanted to see was Henry Mitchell, I knew what he meant.

Dr. Dafoe was a former Madoc boy, and his family lived in Madoc, (some relatives still do), and his generation as well as mine found Henry's little cabin a place of refuge in winter and Henry a source of knowledge about Indian lore, paddling a canoe, carving and the ways of small creatures and birds.

A group of young people would snowshoe in winter from Madoc to Moira Lake and arrive cold and numb. Henry would let us come into his one-room cabin where it was cozy and warm. He gave us food from his humble fare, maple syrup and soda biscuits, plain but satisfying (any food is to young appetites), then he would take an old violin down from a shelf and say, "Now I play Bubbles". This was a song popular at that time called "I'm Forever Blowing Bubbles". And we would all sing while Henry sawed away at his violin. For an hour or more we would harmonize (?) with all the old favorite songs.

He was the only person who stayed at the lake all year, and perhaps it was because it was a lonely life that he made us feel welcome there, but I choose to think it was his generous heart. Most people seeing a crowd of youngsters descending on them would have locked the door and pulled down the blinds. He would always give us some small souvenir like a pair of moccasins for a doll, or a miniature birch bark canoe. Once when I was ill he tramped to Madoc through the snow to bring me a fresh fish he had caught through the ice.

In summer he taught us how to paddle a canoe, Indian fashion, turning the paddle to make it silent. He was a sort of self-appointed life-guard at the lake and frequently warned people against going out on the lake when a storm was threatening. Three young men went out against his advice one time, they upset, and one was drowned.

When I think of Henry Mitchell I think of Henry Thoreau. Henry Mitchell was not an intellectual, in fact I do not believe he could read or write, but in his own way he was a philosopher. He lived the simple, independent life that Thoreau sought, discarding all non-essentials, satisfied with what St. Paul said, "In whatsoever state I am, therewith to be content".

I didn't question how he made a living, such things do not assume any importance when one is young. But I do know he made boats, beautiful canoe paddles, fished, hunted, made deer skin moccasins, and made excursions to Rice Lake for the wild rice and duck shooting.

Many stories and legends grew up about Henry. He was beloved by all who knew him as a kind, unassuming, courteous, gentle man, and I pay this tribute to him now although he will never know it. He has long since gone to the happy hunting grounds.

* * *

ONE YEAR OLD

This column is celebrating its first anniversary, and this seems like a good time to say thank you to all those who have taken the trouble to write or to speak words of encouragement. Some have approved and some have disagreed with the thoughts expressed, both groups are appreciated. It was begun as an experiment in the hope that what interested one person might interest others. If it has accomplished this, I am happy. So again thank you for your kind acceptance.

Bringing Up Baby

HINTS COLLECTED BY MRS. DAN GERBER, MOTHER OF 5

Another baby on the way? If you plan to have thereby fit spend your hospital time at grandmother's. It's a good idea to let him (or her) get a couple of overnight visits during the last part of your waiting period. Come the day of your departure, he will have become accustomed to the idea and will probably accept it more readily.

Bedtime story. If your youngest child is still using the crib, you'll want to transfer him to a regular bed well before the arrival of the newcomer. (If you have to give a reason for the move, try the line about being "grown-up" now.) By giving you child time to get used to the new bed, he'll be less likely to resent the newcomer taking over the crib.

Early weeds. As you know, one of the early additions to a new baby's diet is cereal. Gerber offers 2 specially prepared packaged baby cereals which provide several of the nutrients your baby needs almost from the start. Now, Gerber also offers 4 cereal-fruit combinations in jars. Rice Cereal, Oatmeal, Mixed Cereal and Protein Cereal—all with Applesauce and Bananas. Cereal is cooked right with the fruit for marvellous flavour and a wonderfully smooth, moist texture.

Tactful tactics. You can often diminish resistance to the new baby by suggesting that big brother or sister share in the care of the "helpless" baby. Jealousy can also be held in abeyance by saving billing and cooing over the new baby for times when junior's out of sight.

Special information dept. When baby is ready for strained foods, it should be reassuring to know that when you give him Gerber, you give him quality. All Gerber Baby Foods are "custom-cooked" according to their own requirements. This simply means that different foods require different cooking methods to insure tasteful, nourishing products. But whatever method is used, cooking time and temperatures are controlled to protect flavours and colours and precious food values. Gerber Baby Foods, Niagara Falls, Canada.

Shalimar SHOE ROOM
SUMMER SHOE SALE
FINAL WEEK!!
ITALIAN
SANDALS 2.99
REG. TO 6.98
HI and ILLUSION HEELS
Dress Shoes 5.99
REG. TO 12.98
ALL SUMMER PURSES
REDUCED TO COST AND LESS!
Shalimar SHOE ROOM
BELLEVILLE PLAZA WO 2-5076

Fairweather
STORE-WIDE
CLEARANCE SALE
FEATURING
SUMMER
DRESSES
MOST LESS THAN
½ PRICE
VALUES TO 14.98
5.00
EACH
Full skirt and sheath in sleeveless and short sleeve styles. Some with jackets. Fabrics as: cottons linen, terylene, Dacron, Rayon, chiffons. All summer shades. Sizes Misses, Juniors, Petites, ½ sizes.
BELLEVILLE PLAZA
Open Mon., Tues., and Thurs. from 9.30 a.m. to 6 p.m. Open Wednesday 9.30 a.m. to 12.30 p.m. Open Saturday from 9.00 a.m. to 6.00 p.m. Open Friday until 8.00 p.m.

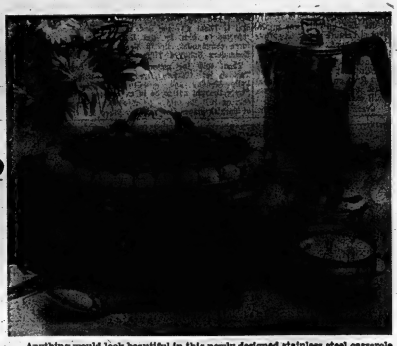

Anything would look beautiful in this newly designed stainless steel casserole, and Mary Moore's recipe today for Veal Rosemary makes a worthy content. Served with rice it will impress and please your most appreciative guests. It is comparatively inexpensive.

Veal Rosemary Is Gourmet Dish

by Mary Moore

The basic idea for the gourmet dish I am giving you today came from France and calls for veal. But when I asked my butcher for 2 lbs. of veal he gave me a dubious look and said "I didn't order any veal this week, Mrs. Moore for we would have to sell it for $1.79 per lb." "That's disgraceful! Whoever sets veal prices is pricing it right off the market!" I was disgruntled and undecided. What could I substitute? Glancing along the counter I found chicken breasts at 59c per lb. That was more in my price bracket and yours too, I know, so I bought 3½ lbs. knowing full well I had to bone out the raw meat at home. We could buy a whole chicken cheaper if you had the patience to bone it out. But I do make this new dish. If you can manage to buy veal at a respectable price, use it.

Heat fat in your largest frying pan. I used my copper-bottomed stainless steel chicken fryer. Add raw chicken meat (or veal) cut into bite-size pieces and while it browns, chop and add the garlic, onion, carrot, celery, stirring every time you add something. Add the salt, pepper, bouillon cubes and rosemary leaves. (Note: If you like rosemary very much use ¾ teaspoon. If you are indifferent use only ¼ teaspoon rosemary leaves.) Now add hot water and simmer, covered, for 1¼ hours. (Note: If veal is used it may require 2 hours of simmering to become tender.) I thickened the mixture by stirring in a smooth paste made of the cornstarch and milk and let it cook gently for 10 minutes longer.

I served this in the centre of my new stainless steel shallow casserole, bordered with whole medium sized mushrooms which I steam-fried. Inside the mushroom border I sprinkled a ½" band of chopped parsley. I served this with fluffy boiled rice.

The rich flavor of this dish is a treat for gourmets and I urge our hostesses to try it.

School Chums Give Shower for Bride

WELLINGTON — Last Wednesday evening the Misses Anne Sprigings, Kathy Smith, Noreen Allisen and Connie Boyle were sponsors of a miscellaneous shower given in honor of Miss Gloria Tuttle. The shower was held at the home of Miss Sprigings. The many guests were school chums and members of grade 12A, who had an enjoyable evening together.

A recipe file was filled with cards on which favorite recipes had been written by the girls, and they had fun making a bride's book and reading a mock wedding.

Games were played, after which the guest of honor was seated at a table. Miss Anne Sprigings read an appropriate address and the many lovely and useful gifts were presented to Gloria, who thanked her friends most sincerely for their kindness to her.

Lunch was served by the sponsors of the party, assisted by Mrs. Sprigings. Other gifts for the evening were Mrs. R. B. Pierce of R.R. 5, Picton; Mrs. K. B. Monks of Ottawa and Mrs. Ed Anderson of Ottawa, who are staying in Picton while their husbands are with the cadets there, Mrs. B. Tuttle and Miss Gwen Tuttle and Mrs. Brooks, mother and sisters of the guest of honor.

POPULATION INCREASES

Formosa's population at the end of May exceeded 12,000,000.

WEDNESDAY

Dinner Menu

Creamed Dried Beef on Hot Split Tea Biscuits; Rosebud Beets; Shredded Green Beans; Sliced Cucumbers in Sour Cream with Dill Seeds; New Summer Applesauce; Marble Refrigerator Cookies (see Tuesday); Coffee.

CHICKEN (OR VEAL) ROSEMARY (serves 6):

2 lbs. (approx.) lean raw (see below) chicken meat (or veal), 2 or 3 tablespoons cooking oil, 1 clove garlic, finely chopped, ¼ Spanish onion or 1 medium cooking onion, chopped, 1 carrot shredded (not diced), 1 cup finely chopped celery (include some leaves), 1 teaspoon salt, ¼ teaspoon pepper, 2 chicken bouillon cubes, ¼ to ¾ teaspoon rosemary leaves (see below), 2 cups hot water, 2 tablespoons cornstarch, 1-3 cup cold milk.

NOTE:

With a sharp knife I cut the breast meat from the rib bones and cut it into bite-size pieces. I put the bones on to boil and used the broth for chicken soup next day.

Mother's Helper

STILL uncertain about your toddler's "dry nights"? Make his bed with a draw sheet, so a midnight accident won't involve remaking the whole thing. Put the bottom sheet on as usual, spread a waterproof pad over it. Cover the waterproof pad with a crib sheet. Then, if necessary, just whisk off those two top layers.

© 1964 Publishers Newspaper Syndicate

1964 BABY SHOW BELLEVILLE FAIR

MONDAY AFTERNOON — AUG. 17th

JUDGING OF THE YOUNGEST CLASS WILL BEGIN AT 1.15 P.M. SHARP, THE FOLLOWING CLASSES TO BE JUDGED IN ORDER:

BOYS — three to six months inclusive
GIRLS — three to six months inclusive
BOYS — seven to twelve months inclusive
GIRLS — seven to twelve months inclusive
BOYS — thirteen to eighteen months inclusive
GIRLS — thirteen to eighteen months inclusive
TWINS — one to eighteen months inclusive

Fill out the following coupon and mail to: Carl Thompson, Secretary Belleville Fair, R.R. 1 Corbyville

WE WISH TO ENTER OUR BABY IN THE BABY SHOW

Baby's Name .....
Age ..... Sex .....
Parents' Name .....
Address .....

MOTHERS ENTERING ABOVE SAVE THIS COUPON FOR ADMITTANCE TO GROUNDS:

Good only if accompanied by Baby.

Mother's Name .....
Address .....
Baby's Name .....
Age ..... Sex .....

TO BE PRESENTED AT THE GATE.

Fairweather GREAT AUGUST Coat Event.

ONLY THREE SKETCHED FROM OUR WIDE SELECTION OF LAVISHLY FUR TRIMMED COATS.
BEAUTIFUL SILHOUETTES IN CASHMERE/MOHAIR, ENGLISH FABLE AND BRITISH TWEED TRIMMED WITH NORWEGIAN FOX, ARCTIC FOX (DYED) SAPPHIRE MINK, PASTEL MINK, RANCH MINK, MUSKRAT (DYED) KOLINSKY (DYED) IN ALL THE NEWEST FALL AND WINTER COLOURS: CRANBERRY RED, WINTER BLUE, DARK BROWN, BEIGE, RED, AND THE EVER POPULAR BLACK.

SIZES 8–20. PRICED AT
79.98 AND 89.98

SPECIAL PURCHASE
ALL WOOL
FLANNEL COATS
WITH LARGE MOUTON COLLARS
(PROCESSED LAMB)
MADE TO SELL AT 45.00
SIX STYLES FROM WHICH TO CHOOSE IN STYLISH FALL COATS
MADE IN ALL WOOL ENGLISH FLANNEL
COLOURS, BEIGE, TAUPE, BROWN, TEAL BLUE AND BLACK. SIZES 8-20.
29.99 EA.

BELLEVILLE PLAZA

Open Mon., Tues., and Thursday from 9.30 a.m. to 6 p.m. Open Wednesday 9.30 a.m. to 12.30 p.m. Open Saturday from 9.00 a.m. to 6.00 p.m. Open Friday until 9.00 p.m.

Council

(Continued From Page 1)

notices if trouble broke out again.

The new council appeal was proposed by Arsene Assouan Usher of the Ivory Coast. It asked "all governments to stop all flights over Cyprus that violate its sovereignty" and requested that the UN force in Cyprus "reinforce its units in the zone of the recent military operations so as to ensure the safety of the inhabitants."

The first part was directed at Turkey, which has said it would continue scouting flights over Cyprus until Greek - Cypriot forces pull back from positions won in their drive into Turkish-Cypriot holdings last week. The Second part was intended to put UN troops in a position to protect Turkish-Cypriots.

Turkey's planes strafed Greek-Cypriot areas last Friday and Saturday with the avowed purpose of stopping a Greek offensive. After meetings Saturday night and Sunday, the council adopted a British-U.S. cease-fire resolution.

Cypriot delegate Zenon Rossides asked for an urgent council meeting Sunday, claiming that two Turkish destroyers were landing arms and troops on Cyprus. He renewed the request Monday on the ground that there had been another Turkish air attack.

When the council convened Tuesday, Rossides charged that two Turkish jet fighters strafed Polis Monday, wounding 10 persons. He complained that Turkish planes flew over Cyprus again Tuesday.

He said all this was unprovoked because Greek - Cypriots had stopped firing Saturday night.

Turkish delegate Orhan Eralp replied that Turkish planes had not fired on Polis. He declared that the Greek-Cypriots were still shooting Sunday.

Greek delegate Dimitri Bitsios also asked that Secretary-General U Thant give the facts as reported in him by the UN force commander, Indian Gen. Kodendera Subayra Thimayya.

Thant told the council two Turkish jet fighters fired on Polis Monday and casualties "were thought not to be in excess of 10." He said a number of Turkish planes flew over Cyprus Tuesday but did not fire. Everywhere now, he said, "firing has come to an end."

CANNED FLOWERS

Japan reports immediate success with canned flowers — bulbs, fertilizer, and soil in a plastic container, which when opened needs only water to produce the flower.

Rite-Way prices speak for themselves

NO NEED TO RUN ALL OVER TOWN LOOKING FOR FOOD BARGAINS. SAVE MORE ON YOUR TOTAL FOOD BILL WITH US. WE STRAIN EVERY MUSCLE TO HAVE THE LOWEST FOOD PRICES IN TOWN.

Canada's Finest Quality Red Brand Beef

BLADE ROAST blade bone removed 38¢ LB

SHORT RIB ROAST lb. 38¢

Cross Cut Rib Roast lb. 47¢

Boneless Shoulder Roast lb. 47¢

FRESH GROUND CHUCK lb. 59c

CANADA'S PRIDE SLICED — 16-OZ. SARAN BOLOGNA lb. 39c

Produce

BANANAS GOLDEN RIPE 9¢ lb.

ONTARIO No. 1 GRADE, NEW POTATOES 25 LB. BAG FOR 87¢

BUTTER *Canada's No. 1 Grade 1 lb. Print* 51¢ LB

CONFIDENCE BRAND NAMES SATISFACTION

HOSPITALITY RASPBERRY RHUBARB PIE *"Just Like Mom's"* FRESH BAKED LARGE FAMILY SIZE 47¢

GROCERY

SAVE 27c BRAVO SALAD OIL 128-oz. tin $1.66

SAVE EXTRA 44c CHASE & SANBORN INSTANT COFFEE 10-oz. jar, 20c Off Label $1.33

SAVE 5c AYLMER CATSUP 11-oz. bottle 2 FOR 33¢

SAVE 9c PREM LUNCHEON MEAT 12-oz. tin 37¢

SAVE 14c TREESWEET ORANGE JUICE 48-oz. tin 63¢

SAVE 21c *Old South* ORANGE JUICE 6-oz. tin fresh frozen 4 FOR 95¢

PLEASE . . . NO DEALERS!

We invite our customers to take advantage of our low prices and buy in quantity, BUT PLEASE . . . NO DEALERS. If your shopping requirements are in case lots, kindly place your order personally with our Manager two days in advance. He'll be happy to fill your request.

OPEN EVERY NIGHT 'TIL 10 P.M.

Dundas St. W. (Hwy No. 2) Formerly known as the Trent Rd., Belleville

Prices effective 'til 10 p.m. August 15th Free Parking

Rite-Way

Flag

(Continued From Page 1)

Each speaker is limited to 30 minutes, but he is allowed to speak each time a new amendment is placed before the House.

After being seemingly bogged down in clause-by-clause committee study all day on the tax-sharing measure, the Commons crept through the final two clauses without debate in the closing two minutes of Tuesday night's business.

The bill enacts complex arrangements worked out in federal-provincial talks during the last nine months.

It gives the provinces an extra four-per-cent slice of personal income taxes over the next two years. Equalization payments to poorer provinces will go up and the annual $8,000,000 grant to Newfoundland will be extended indefinitely.

The Senate met in the hope of getting the eight-clause bill Tuesday night, then adjourned until today.

During the debate charges were levelled that the federal government concocted its new tax-sharing formula to fit the amount of money it was prepared to give the provinces. Opposition MPs described the measure designed to give the provinces a bigger slice of the tax pie as unfair and discriminatory.

COMPARES FORMULAS

Finance Minister Gordon conceded that the new system of equalization payments is not perfect, but neither had any of the formulas in the past been perfect.

The new formula, which takes provincial resource revenues into account in equalization payments, was described by various opposition MPs as a monstrosity, a stop-gap measure conceived in haste and discriminatory to British Columbia, Alberta and Saskatchewan.

H. A. Olson (SC—Medicine Hat) said: "It is becoming more and more obvious . . . that the amount of money which the federal government was pressured . . . into distributing to the provinces was a predetermined figure and then the formula was concocted in order to meet that figure."

Mr. Fleming-baker said an examination of the formula indicates it is not based upon any known degree of common sense or logic. He said it is a stop-gap designed to achieve by increasing the amount each province receives, a reasonable degree of support because each province will receive more whether discriminated against or not.

Lloyd Francis (L—Carleton) expressed concern at the whittling down of federal responsibility in the fiscal field. He was backed up by Ralph Cowan (L—York-Humber), who said there is a limit to which the finance minister can go and "there are a few of us who think that the limit has been exceeded."

AROUSES IRE

However, Mr. Cowan aroused the ire of Forestry Minister Sauve and several other MPs when he attempted to prove that Quebec was not a "have-not" province and thus did not qualify for privileged treatment under the tax-sharing arrangements.

Mr. Sauve quoted a different set of statistics in an effort to refute Mr. Cowan's argument. The Toronto Liberal replied that he needed no lessons from the forestry minister in reading statistics.

Steve Otto (L — York East) said he dissociated himself from Mr. Cowan's remarks in connection with Quebec. "There was a smell of vinegar in his speech which I do not believe adds anything to the unity of the nation."

New Democratic Party Leader T. C. Douglas said the introduction of resource revenues as a factor in equalization payments represents a reversal of policy and a departure from the equalization principle.

"If the government was going to take the revenues of the provinces into consideration . . . they should have taken its consideration liquor profits, sales taxes, motor vehicle licence fees and all the other varied sources of revenue," Mr Douglas said.

PROMISES ACTION

TORONTO (CP) — Alderman Richard Hoskins said Tuesday Metropolitan Toronto's centennial committee will either reach a decision at its next meeting Sept. 15 to start a centennial project or it will disband. The committee has agreed to invite representatives of various municipal centennial committees to discuss a Metropolitan Toronto parade and plan a calendar of events. If each municipality has made its own plans, the committee will consider disbanding, Ald. Hoskins said.

Ann Landers

Retter to Get Air Clear Before Walking to Altar

DEAR ANN LANDERS — I am 26 years old and have a good job in a department store. Since I was a kid I've had a bad limp which has made me self-conscious. I wasn't able to work up the nerve to ask a girl for a date until I was 20 years old.

ANN LANDERS

Last year I began to take out a girl who works in the store. Bernice gave me a lot of confidence in myself. Until I met her I never thought I was interesting enough to hold a girl's attention.

Bernice is 24, has been married and divorced. She is full of pep, good company and says she is crazy about me. I gave her a diamond ring for Valentine's Day and we plan to be married in October.

Lately I've been hearing a lot of talk about Bernice and the floor walker, Bernice and the shoe buyer, Bernice and the window trimmer, in name just a few. She has told me several lies and now I see other things that didn't add up.

I'm afraid to have a showdown for fear she will break off with me. I couldn't take that. I'm hoping she will settle down after marriage. Any advice? — HOPING.

* * *

DEAR HOPING — Bernice isn't playing it straight and you know it. Better to face reality now than to marry the girl and wonder where she is — and with whom.

In the department store business there's an old adage — "The first mark-down is the cheapest." This adage applies to people as well as merchandise.

* * *

DEAR ANN LANDERS — My 17-year-old brother teases me because I'm a steady reader of your column.

He says only old bails read Ann Landers — that something has to be wrong with a person who wants to read about other people's problems. According to him it's like peeking through a keyhole. He also says there is something sadistic about people who enjoy reading about trouble all the time. He pointed out that last week you wrote about a deaf and dumb beggar, a mean mother-in-law, a retarded child and a little kid who had to wear second-hand clothes.

What shall I say to my brother when he teases me about reading your column? I would surely appreciate it if you could supply me with a good answer — LANDERS FAN AND PROUD OF IT.

* * *

DEAR PROUD FAN — The next time your brother needles you about reading my column ask him how come he knows everything that's in it?

* * *

DEAR ANN LANDERS — I am a 44-year-old divorcee, and much too old for this sort of problem. I accepted a job as a receptionist, secretary and bookkeeper for a friend who has had financial reverses. I'm working at a fraction of my former salary because I want to help him get on his feet. The man has a lovely wife and family and he truly deserves a break.

Our most important customer is an octopus. He comes in several times a week, follows me around the office like a puppy-dog, and makes passes left and right. The louse is getting bolder and bolder by the day and I am sick of it.

If he weren't so important to the business I'd give him a crack in the mouth and call it a day, but we need his account.

How can I get him to leave me alone and still keep him friendly — at the business level? — TIRED OF RUNNING AROUND THE DESK.

* * *

DEAR TIRED OF RUNNING — If the entire future of the business hinges on the account of this eight-handed idiot you might as well lock the door now.

The man didn't give the firm his account because of you — and he probably will not take his account away if you chill him. So go ahead — and let the teeth fall where they may.

* * *

Do you lean on cigarettes as a social crutch? You may regret it later. Send for ANN LANDERS' booklet, "Teen-Age Smoking," enclosing with your request 15c in coin and a long, self-addressed stamped envelope.

Ann Landers will be glad to help you with your problems. Send them to her in care of this newspaper enclosing a stamped, self-addressed envelope.

HIGH AGAIN

KATMANDU, Nepal (AP) — New Zealander Sir Edmund Hillary arrives here in September to attempt to climb the 21,000 - foot Manaslu (Peak 8) mountain. Together with the Sherpa, Tensing Norkay, Sir Edmund mastered Mt. Everest in 1953.

NAME EDITOR

LONDON (CP) — Michael Christiansen, 37-year-old son of the late Arthur Christiansen, has been named editor of the mass circulation Sunday Mirror. His father was for many years editor of The Daily Express.

CAUTION!

LEARN TO DRIVE WITH CONFIDENCE

CENTRAL DRIVING SCHOOL

offers

1. Government-Licensed Instructors with special schooling Course from the Department of Transport, Toronto.
2. You complete the entire course with the owner of the Driving School, Mr. Ed Lott, who has had 5 years' instructing experience.
3. Standard Size cars issued for instruction — (1964) Pontiac, stick shift; and Chevrolet Impala, automatic. Both are dual controlled.
4. Well insured for your protection with local firm. Special coverage on students
5. No reason for embarrassment. Cars are not marked by signs or lettering.

FOR INFORMATION ANYTIME CALL

CENTRAL DRIVING SCHOOL

200 Front Street — Belleville — WO 2-5355

Locally Owned and Operated

Frankford

FRANKFORD — Mrs. Earl Whitmore of Markdale is spending a holiday with her parents, Mr. and Mrs. Clarence Adams.

Mr. and Mrs. A. Rupert of Trenton, Mrs. Earl Sharpe and son Royden spent Sunday in Oshawa.

Mr. and Mrs. John Carter and Mrs. Earle Baker were Saturday guests with Mr. and Mrs. Sam Kirkey and Greta in Stirling.

Master Andy and Bob Rowe and Mrs. Dean are holidaying with Mr. and Mrs. Tom Elliott in London.

Mr. and Mrs. Arthur Hubble have returned home from their vacation in the Maritimes.

RIDGE PROTECTS

Walrus Ridge along the South Atlantic Ocean prevents cold Antarctic bottom water from entering the eastern Atlantic.

SAVE in LIPSON'S AUGUST Clearance

MORE BIG VALUES at FANTASTIC SAVINGS

Girls' Jeans-Pedal Pushers

Clearing lines sizes 3 to 6x years. Wide choice of colors and patterns . . . in combed sateens, chinos and sturdy cotton drills. Half and full boxer waist styles . . . value to $1.70 . . . save up to 46c! Pair **1.33**

A Money-Saver In Men's WHITE SHIRTS

Abbreviated sleeve style . . . with neat spread collar. Choice of "air-conditioned" mesh weaves or fine cotton broadcloths. Snow white sanforized shrunk . . . sizes 14½ to 17.

Reduced . . . big savings, at each **1.64**

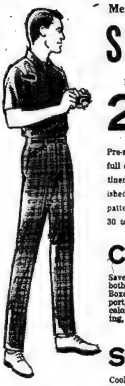

Men's Cotton Chino SLACKS

Feature Value, Pair **2.76**

Pre-shrunk for permanent fit . . . full cut . . . in both regular and Continental styles Well tailored and finished throughout. In attractive check patterns . . . blue, green, etc. Sizes 30 to 38.

SAVE!

Clearing! Men's Swim Trunks

Save $1.00 at this clearing price! Choice includes both poplin and satin LASTEX . . . in brief style. Boxer waist style in patterned fabrics. Inside support, most with drawstring waist Wide choice of colors . . . and patterns, S.M.L. Reg. $2.98. Clearing, each **1.99**

Save on Men's Tee Shirts

Cool, cotton mesh weaves . . . in collar and collarless styles . . . all with short sleeves. Plains, stripes and fancy patterns . . . in white and colors. S.M.L. sizes. Reg. $2.59 . . . clearing, each **1.76**

SHOP EARLY!

SAVE ON **WHITEWEAR**

Percale Pillow Slips

Fine quality . . . of selected cotton yarns . . . snow white bleach . . . cut size of 42x36 . . . finished with plain hems. Excellent weight and weave. Special, pair ..... **97¢**

Save on 80x90 Ibex Blankets (subs.)

Soft, fleecy napped blankets in extra large size of 80x90. And though marked subs. the flaws are very minute . . . should not affect wear in the least. Whipped singly . . . choice of striped ends. Pair **5.73**

Save on Fitted Sheets

Lady Jacqueline brand . . . fine firm weave . . . snow white bleach . . . elastic at four corners for smooth fit. Stretch-fit type . . . in two popular sizes . . . both at big savings!

Single bed, each **2.13**

Double bed, each **2.43**

60x80 Wool Mixture Blankets

Soft and fluffy in comfortable weight . . . grey color wool mixture . . . with blue end stripes. Ideal for camp or the boys' room. Big Value, each **3.32**

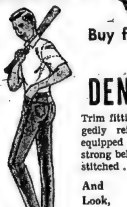

Buy for School Wear!

Boys' DENIM JEANS

Trim fitting, Western cut . . . ruggedly reinforced with rivets . . . equipped with heavy duty zipper, strong belt loops. Pre-shrunk, triple stitched . . . sizes 8 to 16.

And Look, Only Pair **1.76**

Boys' Broadcloth Pyjamas

Good looking, comfortable cut . . . in regular style and "shortie" style. Fine cotton broadcloths . . . in attractive patterns . . . wide color choice. Sizes 8 to 16 in regular . . . 6 to 14 years in "shortie" style. Reduced in price . . . better stock up! Pair .. **1.56**

Boys' Smart Sports Shirts

Cool, short sleeved style . . . of sturdy cotton materials that wash and wear well. Wide pattern choice . . . in plenty of colors. In buttoned-down collar and regular styles. Sizes 8 to 16. Back to school saving, each **91¢**

EASY CREDIT TERMS AT LIPSON'S

Lipson's STORES LIMITED (1958)

Construction Roundup

By ANDY TURNBULL

PERMANENT TRANSIT MIX CONCRETE

Big buildings going up in the Belleville area prompted Permanent Transit Mix Concrete last week to move a second 10-yard-capacity mixing truck to Belleville. The first of the semi-trailer rigs was moved in on a permanent basis during July. Three of them were brought down from Kingston during the spring to help pour the floor of the new Baxter cannery in Bloomfield, but these trucks were returned to Kingston when the job was completed.

Total fleet at the P.T.C. depot now includes six of the normal 44-yard mixers, mounted on tandem truck chassis, two tandem tractors, two ten-yard mixers mounted on tandem semi-trailers and a tandem semi-trailer with a dump body. The dump unit is used to carry sand and gravel to the depot.

The big jobs, (they weigh about thirty tons, loaded), will be used mostly for big jobs such as the Intelligencer building, the new liquor store, the Smith Transport garage and the Sir Mackenzie Bowell school in Belleville, the new Federal building in Trenton and highway work. As long as they are here though, they can be used to advantage on a lot of other jobs. The ten-yard capacity, for instance, is just about right to do the basement floor of a house in one trip, at a saving in time and money for the contractor and for P.T.C.

Arrival of the second of the big trucks this month is a milestone for depot manager Jack Hamill, who is marking his ninth year with the firm this month. The depot, one of 22 owned by P.T.C. in Canada, has been operating for 11 years now.

HASTINGS ASPHALT CO.

In production for a couple of weeks now, the new Hastings Asphalt Co. completed its first placing jobs last week. The firm was formed after W. D. Curry of Toronto, Mac White and Lightfoot Construction of Belleville bought an asphalt plant from Rayner Construction of Toronto, about five weeks ago. The asphalt plant was already erected on a sideroad north of Bayside at the time of the purchase. W. D. Curry is president of the firm, Mac White is vice-president and general manager, and Jim Lightfoot, acting for Lightfoot Construction, is secretary treasurer. Ed Muldoon, an ex-McFarland employee, is foreman at the plant.

The plant is one of the biggest, if not the biggest, batch-type plants in the district. Capacity is about two tons of asphalt per batch, and it can turn out a batch in about two minutes. McFarland Construction has a flow-type plant with larger capacity.

The firm also owns equipment for placing asphalt, used last week to pave two parking lots. Production for the firm's own paving contracts, and for other contractors, will keep the plant going for a year with the orders already on hand, according to Mac White.

—also

401 PAVING

Work on McFarland's paving contract on Highway 401 is about one-quarter finished now. Paving half the lane at a time, the paving crew is more than a mile past the half-way mark on the ten-mile contract. The north half of the north lane is being paved as the machinery moves east; the south half will be paved as the machinery heads back to Belleville.

The paving train is worth seeing. Rails to carry the machinery and to serve as forms for the continuous strip of concrete are laid nearly a mile ahead of the machinery, and pulled up again a day or so after the "train" passes. Plastic sheeting—polyethelene— is laid over the gravel and the "baskets"—a new type of expansion joint—are put in place.

Cement is mixed in a monster mixer that moves on caterpillar tracks at less than walking speed. Able to mix two batches of concrete at the same time, the mixer has a one-and-a-quarter yard bucket that can be swung out and dumped over the area being paved. The machine has a big scoop in front into which dump trucks can unload sand, gravel or cement as required. As each load is dumped into the scoop the machine picks it up and pours the load into the mixer.

The mixer tows a water trailer from which it takes water for the mix, and tank trucks can be booked on behind to refill the water trailer.

Working beside the rails, each cement mixer is followed by a "planer" rolling on the rails, which levels the concrete left in heaps by the mixer. After the first planer passes, men working by hand place prestretched reinforcing steels probe over the half-thickness of concrete. A second mixer, followed by a planer and finishing machines, brings up the rear.

The whole operation looks like one big machine, from a distance, with trucks running back and forth with more supplies. The paving train itself stretches out for more than a hundred yards in length, and can pave nearly a half mile a day.

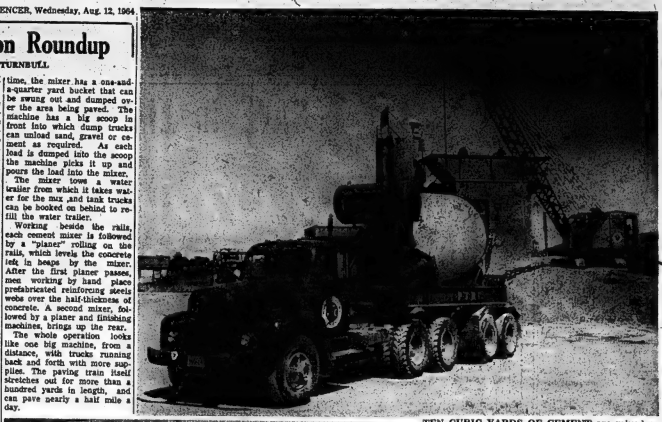

TEN CUBIC YARDS OF CEMENT are mixed on the run by this truck, the second of its type to be stationed in Belleville by Permanent Transit Mix Concrete Ltd. The trucks were brought in because of a rush of big building in the area this year.

ONLY THE BUCKET of the first cement mixer is shown in this picture of McFarland's men working on Highway 401 near Deseronto. A one-and-a-quarter yard bucket runs out from the mixer and dumps a load of cement in front of a planer. Water trailer (left) supplies the mixer, and truck behind it is filling the water trailer. Dump truck (centre) has just dumped a load into the scoop of the second mixer, which is gulping it down. Another planer and finishing equipment follows the second mixer.

HASTINGS ASPHALT CO. has bought this two-yard-capacity asphalt plant from Raynor Construction of Toronto and is using it to produce hot mix at Bayside. Tank truck in the background is delivering materials.

Bonarlaw

BONARLAW — Mr. and Mrs. Jack Rombough, Calif., U.S.A., have been holidaying with Mr. and Mrs. Bert McCoy and friends.

Mrs. Harry Grills, Campbellford, Mrs. L. R. Green, Maxmors, accompanied Mr. and Mrs. A. Burkitt attended the funeral of the late Mrs. Clara Townsend of Halloway.

Mr. and Mrs. Denton Burkitt, Whitby, spent the holiday with Mr. and Mrs. S. Matthews and Mr. and Mrs. C. Burkitt.

Mr. and Mrs. Claude Reid, St. Thomas, visited Mr. and Mrs. A. Burkitt.

Mr. and Mrs. Rufus Redden of Norwood and Miss Nixon, Peterborough, visited Mrs. Dave Wellman on Sunday.

Miss Diane McGregor spent some holidays with Joan McInroy.

Mr. and Mrs. Earl McAdam, Mr. and Mrs. A. Burkitt, Mr. and Mrs. David McAdam and Velda, Oshawa were guests at the home of Mr. and Mrs. Harry McAdam on Sunday.

GIFFORD REUNION

Mrs. Dave Wellman was among those who attended the Gifford reunion on Sunday at Nicols Oval, Peterborough. Over 90 sat down to a sumptuous dinner.

The Laton families held their reunion on Sunday, at Stoco Lake. Mr. Levi Laton was the oldest person who attended.

Mr. and Mrs. S Embury, Madoc spent a week with Mr. and Mrs. P. Embury at Crowe River.

David Wellman spent the week with Mr. and Mrs. Harold

'Jest a Second'

"Are you working nowadays, Murray, or just breaking yourself in for retirement?"

Elsey, Toronto.

Mr. and Mrs. Elmer Hinds, Madoc visited at Bonarlaw.

Mr. Elmer Hinos of Seaforth spent a few days at the home of Mr. and Mrs. Gerald McFaul and attended the Gifford reunion at Nichols Oval.

Little Cheryl Burkitt, Campbellford spent the past week with her grandparents, Mr. and Mrs. Bill Burkitt and Brian.

Joanne Burkitt enjoyed a few holidays with Connie Donohue, Stirling.

Mr. and Mrs. Delbert Redcliffe, Detroit, Mich., spent a few days with friends and relatives

WESTGATE PHARMACY
WO 2-2662
Open Daily 'til 10 p.m
FREE MOTOR DELIVERY

3rd Hillier

3RD HILLIER — Hillier United Church will be closed for the next three Sundays. Service will be held at Consecon United Church each Sunday morning.

Mr. and Mrs. George Brown and Georgie of Toronto spent several days with Mrs. Brown's sisters, Mrs. Clifford Munroe and family of Lake Shore and Mr. and Mrs. John Badgley and family of Hillier.

Mr. and Mrs. Vernon Smith had as their guests, Mrs. Smith's sister from Toronto, Miss Bernadette Courtyea.

The Liberal picnic held at Wellington Park on Sunday was well attended from this district.

Mrs. Wallington Jordon, entertained several of her family over the weekend. Mr. and Mrs. Arnold Barber and family of Roslin.

Mr. Andrew Haight had the misfortune to fall and break several ribs and is a patient at Trenton Memorial Hospital.

Mrs. Will Munroe has her three sisters from Scotland visiting her and the family.

The cherries are on at present and the tomatoes are expected to be ready for canning the last of the week at some factories, starting on the 15th and 17th of August.

Miss Shirley Benway will attend camp this week at Stouffville, with the church group.

Mr. and Mrs. Howard Chase of Gardenville were recent callers of Mr. and Mrs. Charles Benway.

Corke's INFANTS' AND CHILDREN'S WEAR

FAVORED FASHION

for boys • for girls

WHO ARE GOING TO SCHOOL SOON

Now is the time to begin selecting their wardrobe to send them off to school looking their best. Our new kiddies' clothes for fall have been arriving daily . . . so shop now while the selection is at its best.

SKIRTS
SWEATERS
JACKETS
BLOUSES
RAINWEAR

By such famous brand names as

GAY TOGS - SCOTTIE AND SCOUT-TEX

In Sizes 4 to 6x and 7 to 14.

FOR TOPS IN QUALITY AND SMART APPEARANCE

BOYS' TROUSERS IN GAY TOGS HEEK-CORDE

SEND THEM

BACK TO SCHOOL IN STYLE

FROM

Corke's INFANTS' AND CHILDREN'S WEAR

296 FRONT ST. DIAL WO 2-8533

BELLEVILLE FAIR
AUGUST 17, 18, 19, 20
MORE . . . MORE . . . MORE . . . IN '64

Successful Living

Recently Published Poem Pleasant Change and Uplift

DEAR DORIS — This is just a small note of appreciation for the item "Just For Today" that appeared recently in your column. It was such a pleasant change and uplift from the many problems posed to

DORIS CLARK

Have you seen this:

BROKEN THINGS

When I remember with a little catch
How broken things were nearest to my heart,
How many cats and crippled, homely dogs
And limbless dolls and toys torn apart
I gathered in my arms and comforted,
Promising kinder days for them in store;
How yet my sleep is troubled in the night
Sorrowing for the sorrow at my door —
Pull well I know God loves His broken things!
If my cold heart is torn, how must His heart
Yearn o'er the hurt of all this writhing world,
Gather it in His Arms and smooth away Its smart!
Ah I, who languish here with maimed wings
Look up and know—God loves His broken things . . .

Vera Maris Tracey

This I found in "Sharing", a magazine of Christian healing — and thought I'd share it. — MRS M. I. McK.

DEAR MRS. McK. — I think it's a little gem. I wrote and obtained permission from "Sharing" headquarters to reproduce it here. Thank you.

DEAR DORIS — I have a girl friend who swears quite a bit and I do just a little. She likes going out with boys. Sometimes I go but sometimes I think I won't get back.

I like her very much and I think she is a lot of fun. My mother doesn't like me going around with her. Should I stop going around with her? Shouldn't I have a choice about who I want to go with? — FUN-LOVING GIRL.

DEAR FUN-LOVING — Not when she swears, flirts, goes with boys you don't feel safe with! Pick somebody who is more like your mother's idea of a lady — and mine.

(Put your problem on paper and send it to Doris in care of this newspaper, along with a five-cent-stamped, self-addressed envelope for private reply.)

Competitive Prices Plus Personal Service

I.D.A. DRUG STORES

Special Values and Reminders This Week!

DISCOUNT PRICES

These SPECIAL PRICES Good Until August 15

ENO Fruit Salt	Sugg. List 1.19	84¢
CHLOR-TRIPOLON 4 mgms., sugg list 1.00		79c
DETTOL Antiseptic Sugg. List 1.25		1.09
KLEENEX TOWELS Special		45c
KOTEX 12's Sugg. List 52c		39c
RAID House & Garden Bug Killer 1.69 Value		1.29
DYNACHROME 8mm. New High Speed		3.59
MINERAL OIL I.D.A. Brand, 16-oz., Reg. 69c		53c
Q.T. Quick Tanning Lotion Sugg. List 1.85		1.57
KAOPECTATE 8-oz., Sugg. List 1.39		1.09
PEPSODENT Tooth Paste 1.00 Value		69c
DRISTAN Tablets Sugg. List 1.25		99c
SPRAY NET by Helene Curtis 2.25 Value		1.88
DELSEY Toilet Tissue Regular 25c		3 for 89c
DODD'S KIDNEY PILLS Sugg. List 79c		69c
KLEENEX Tissues 200's, Special		16c
RONSONAL Smoker's Kit 2.45 Value		3.19

I.D.A. BRAND
CALAMINE LOTION
Soothing to irritated or inflamed skin surfaces.
8-ounce 50c

I.D.A. BRAND
IDASORB
Diarrhoea Mixture
An effective modern remedy for the relief of simple diarrhoea and summer complaint.
8-ounce 1.25

Professional Skill at Your Service

Your pharmacist, by necessity, is also a merchant because of the multiplicity of items, apart from drugs, with which he serves the community. But first and foremost he is a professional man, regarding his skill and knowledge in the handling of prescriptions as the most important charge upon his time and services. This is as it should be — and the unhesitating trust placed in him by physicians and public alike is indeed a high tribute to the faithful service he renders.

Shop'n Save at I.D.A.

DUFF'S Dial WO 8-7928 | GEEN'S Dial WO 2-4551 | DOLAN'S Dial WO 2-3400

LATTIMER'S Dial WO 8-5549 | SCHRYVER'S Dial WO 8-9128

It's the EAT IN THE MEAT THAT COUNTS

YOU CAN SEE IT! YOU CAN TASTE IT!

A&P SELLS ONLY RED BRAND BEEF—PROVE TO YOURSELF THAT "SUPER-RIGHT" GIVES YOU THE EAT IN THE MEAT!

A&P

MEATY SHORT or CROSS RIB ROAST lb 49¢

BEEF ROASTS

SHOULDER Round Bone Pot Roast
BLADE Blade Bone Removed
lb 39¢

CANADA'S FINEST QUALITY RED BRAND STEER BEEF

7" Cut, 3rd to 9th Rib
PRIME RIB ROAST lb 59¢
7" CUT, FIRST 2 RIBS lb 79¢

PORK TENDERLOIN CHOICE QUALITY MEATY lb 89¢

FROZEN FOOD FEATURES

Freezer Queen — Reg. Price 2 pkgs 39c—SAVE 10c
MAC. & CHEESE 5 8-oz pkgs 79¢
Pennywise — Reg. Price pkg 50c—SAVE 10c
BEEF BURGERS 2 1-lb pkgs 99¢
Regular or Pink
LEMONADE REALEMON 4 6-fl-oz tins 49¢
(10c Off Deal) — Reg. Price btl 89c—SAVE AN EXTRA 10c
GRAND LIQUID DETERGENT 32-fl-oz btl 49¢
Golden Grain — Reg. Price pkg 39c—SAVE 4c
RICE-A-RONI 8½-oz pkg 35¢
Rose Brand — SPECIAL!
MARGARINE COLOURED 4 1-lb pkgs 99¢
De'uxe (Old English, Pimento, Plain)
KRAFT CHEESE SLICES 8-oz pkg 33¢
Cheetos
CHEESE PUFFS 6-oz pkg 35¢
Habitant
TABLE SYRUP 32-fl-oz jar 45¢
Delmonte Pineapple
GRAPEFRUIT DRINK 30-fl-oz tin 29¢
Orange, Spice, Assorted
LUDEN'S JELLIES 2-lb bag 59¢

For Braising
LEAN SHORT RIBS lb 29¢
Burns Sliced
BEEF BOLOGNA 1-lb pkg 39¢
Schneider's, Country Style
SAUSAGE PURE PORK lb 49¢
Choice Quality
SLICED PORK LIVER lb 35¢
Shoppy's Cole Slaw or
POTATO SALAD 12-oz ctn 29¢
Cooked and Breaded
WHITE BASS FILLETS lb 59¢

Fresh
GROUND CHUCK lb 59¢
Super-Right, Macaroni and
CHEESE LOAF 6-oz pkg 25¢
Fearman's
WIENERS 14-lb bag 69¢
Kraus, Ringfam, Van Pac
SIDE BACON ½-lb pkg 45¢
Aligood — Smoked, Sliced, Rindless
SIDE BACON 1-lb pkg 59¢
Sea Gold
COD FILLETS lb 33¢

FRESH FRUIT and VEGETABLES

CALIFORNIA, FINEST SEEDLESS, LARGE, PLUMP CLUSTERS, NO. 1 GRADE
GRAPES lb 25¢

OUTSPAN, VALENCIA, FULL OF JUICE, SIZE 176
ORANGES dozen 65¢

BRADFORD MARSH, TENDER, SWEET, NO. 1 GRADE
CARROTS 3-lb cello bag 19¢

ONTARIO GROWN, FRESH, NO. 1 GRADE
CABBAGE LARGE HEADS each 15¢

Sweet, Native Grown, Large Size, Hard Shell, No. 1 Grade
GREEN PEPPERS 3 for 25¢

ONTARIO GROWN PEACHES ARRIVING AT OUR STORES FRESH DAILY . . . ATTRACTIVELY PRICED.

SAVE on CANNED FOODS

A&P CHOICE QUALITY — Reg. Price tin 37¢ — SAVE 5¢
PEACHES 2 28-FL-OZ TINS 69¢

CASE OF 24 TINS $8.28 — SAVE 88c

(With Pork in Chili Sauce) — Reg. Price tin 25c—SAVE 10c
CLARK'S BEANS 5 20-fl-oz tins 99¢
Heinz (In Tomato Sauce) — SPECIAL!
SPAGHETTI 4 20-fl-oz tins 89¢
CASE OF 24 TINS $5.34
Leaver (Stems & Pieces)
MUSHROOMS 2 10-fl-oz tins 59¢
CASE OF 24 TINS $7.08

A&P LOW, LOW PRICES

A&P Powdered — Reg. Price box $2.35—SAVE 35c
INSTANT SKIM MILK 8-lb box 2.19
(8c Off Deal) — Reg. Price btl 81c—SAVE AN EXTRA 6c
AJAX LIQUID CLEANER 32-fl-oz btl 75¢
Soft Rite, White or Coloured — SPECIAL!
TOILET TISSUE (2c OFF DEAL) pkg of 2 rolls 25¢
Betty Crocker — Reg. Price pkg 47c—SAVE 2c
CAKE MIXES (13 VARIETIES) 2 19-oz pkgs 85¢
Canned — SPECIAL!
KAM LUNCHEON MEAT 12-oz tin 45¢
Fancy Quality — SPECIAL!
TOMATO JUICE LIBBY'S 2 48-fl-oz tins 69¢
(Regular or Hard to Hold) — Reg. Price tin $1.50—SAVE 31c
ALBERTO VO5 HAIR SPRAY 7-fl-oz aerosol tin 1.59
Tame — Reg. Price btl 89c—SAVE 10c
CREME RINSE 4-fl-oz btl 49¢
MacFoster's Golden Bar (Cinnamon or Plain)
HONEY BUTTER 12-oz ctn 41¢

BAKERY SPECIALS

JANE PARKER
BLUEBERRY PIE
LARGE 24-OZ SIZE
each 53¢
Reg. Price each 69c—SAVE 16c

A&P INSTANT COFFEE
10-OZ JAR
$1.55

All prices in this ad guaranteed through Saturday, Aug. 15th, 1964

Rite-Way 81¢ SALE

3 DAYS ONLY! Thursday, Friday — 10 'til 10 Saturday — 9 'til 10

BAG STORAGE RACK

Holds about 40 Paper Bags. Chrome finished, screws on. 4 plastic tipped hooks for coat holders, etc. Approx. 13½x7".

DISCOUNT PRICED 81c

SUEDETTE GLOVES

Grip tight Rubber Gloves with suedette lining. Protects your hands from heat, scratches, etc.

DISCOUNT PRICED 81c

RECIPE BOX

Indexed. Useful kitchen aid to keep recipes neat and orderly. Plastic box in assorted colors.

DISCOUNT PRICED 81c

UTILITY SCOOP

Made of sturdy, rust proof aluminum with cutout action gripper. Handy for ice cream, potatoes, cottage cheese etc.

DISCOUNT PRICED 81c

CAKE DECORATOR SET

Professional results everytime with 6 interchangeable tips. Decorate pies, cakes, cookies, etc.

DISCOUNT PRICED 81c

MEASURING SPOON SET

5 copper anodized aluminum spoons in black, pink and yellow. Square, long-handled spoons.

DISCOUNT PRICED 81c

2 — 6' EXTENSION CORDS

Useful for ramps, radios etc. Extremely handy to have around the house.

DISCOUNT PRICED 81c

3-Pc. BUTTER DISH

Highly polished aluminum butter dish with crisp finish. Dome shaped plastic cover and with plastic knob.

DISCOUNT PRICED 81c

MAGAZINE RACK

Brass finished rack with no-mar feet. Holds magazines, papers, etc. Size 13x14x10".

DISCOUNT PRICED 81c

TOILET BOWL BRUSH & HOLDER

Durable plastic. Nylon bristle brush. Stands 17" high.

DISCOUNT PRICED 81c

FRENCH FRYER

Rust resistant wire basket. About 2 pint capacity. Aluminum pan approx. 8¼x3½".

DISCOUNT PRICED 81c

SHOE RACK

Holds 6 pairs of ladies or men's shoes. Fits neatly in any cupboard.

DISCOUNT PRICED 81c

CORN BROOM

3 String. The ideal sweeper with sturdy hardwood handle. Get a couple for around the house.

DISCOUNT PRICED 81c

STEAM IRON CLEANER

Two 4 oz. tins. Removes harmful clinging scale from your steam iron. Makes it just cough work better.

DISCOUNT PRICED 81c

DISH DRAINER

Pliable plastic section for cutlery and knives. Large size in turquoise, yellow or sandalwood.

DISCOUNT PRICED 81c

IRON BOARD PAD AND COVER SET

Fits all standard boards. Silicone cover protects twice as much heat. "Teflon" cotton pad.

DISCOUNT PRICED 81c

OVEN MITTS

Silicone heat resistant to protect your hands while handling hot pans. Metallic colors.

DISCOUNT PRICED 81c

DUST MOP

Easy to wash — Quick to dry. Kinkproof cord or tangle-proof chain. Handle screws on. Plastic swivel, easy dusting action.

DISCOUNT PRICED 81c

SINK RACK

2-section container of durable plastic. Hangs inside cupboard or pantry door. About 10½x4½x13½".

DISCOUNT PRICED 81c

FEATHER DUSTERS

Bouquet of dark colored turkey feathers on white wood stem. Plastic handles.

DISCOUNT PRICED 81c

4 SHADOW CAN BULBS

O.E. Bulbs in 5A, 60 or 100 watts. Stock up now and save.

DISCOUNT PRICED 4 FOR 81c

ENAMEL ROASTER

Durable, attractive blue roaster with handles. Self - basting. Holds 4 lb. fowl or 7 lb. roast.

DISCOUNT PRICED 81c

DRAIN BOARD AND RACK

Sturdy plastic one-piece, ribbed drainage. Convenient handle for storage. Assorted colors.

DISCOUNT PRICED 81c

ALUMINUM FRY PAN

Extra heavy aluminum for even heat. Makes frying a pleasure. Cleans easily.

DISCOUNT PRICED 81c

ANGEL FOOD PAN

Sturdy, aluminum ready-mix pan that bakes and browns evenly. Easy to clean.

DISCOUNT PRICED 81c

DIAPER PAIL

Durable plastic with lid and wire handle. Approx. 8 qt. capacity. In Pink or Blue.

DISCOUNT PRICED 81c

VACUUM CLEANER BAGS

Package of 5 bags in style to fit most upright, canister and tank models. Every bag is full size.

DISCOUNT PRICED 5 FOR 81c

CAN OPENER

Magnetic Lid Holder. 3 position swing adjustment. Cuts, pares and cutting blade. Fits on wall. Easy to clean baked enamel finish.

DISCOUNT PRICED 81c

2 ASHTRAYS

Two Large size Melamine ashtrays. Flameproof, easy to clean in modern designs and colors.

DISCOUNT PRICED 2 FOR 81c

STEAK KNIFE SET

Box of 6 superb quality Stainless Steel Knives. Fancy imitation bone handles.

DISCOUNT PRICED 6 FOR 81c

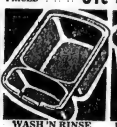

WASH 'N RINSE DISH PAN

Soft, durable Polyethelene. Protects fragile china and crystal. Holds its shape in hot water. Utility in several colors

DISCOUNT PRICED 81c

LAUNDRY BASKET

Snug proof, good ventilation. Light and durable polyethylene. Round shape. Yellow, turquoise or sand.

DISCOUNT PRICED 81c

Rug and Upholstery CLEANER

2 bottles of EASY CLEAN. Concentrated cleaner for use in all types of rug or material applications. Apply to wet or dry surface instantly.

DISCOUNT PRICED 2 FOR 81c

GROW-UP EATING SET

Knife, fork and spoon for children. Never needs polishing. Gaily decorated handles with stainless steel.

DISCOUNT PRICED 81c

2 ROLLS SHELF LINER

Jumbo shelf liner in sturdy polyethylene. Ribbed striped design stays flat. Trims easily with scissors. Wipes clean.

DISCOUNT PRICED 2 FOR 81c

4 HEAT PROOF MUGS

Made by Federal Glass. Mint pearled. Ideal for coffee breaks, late night drinks.

DISCOUNT PRICED 4 FOR 81c

ASH TRAY SETS

Color King sets in attractive styles. Tangerine or turquoise.

DISCOUNT PRICED 81c

SAFE-T-EDGE MAT

6"x28" ribbed polyethelene. Sharp Cut. Will not knit or unravel for laundry floor mat, kitchen, etc.

DISCOUNT PRICED 81c

OVEN CLEANER

"Dismuren" Miracle "Squeeze on". It really cleans. No brush or spray. No fuss, no odour. Just squeeze on and rinse off.

DISCOUNT PRICED 81c

ROTARY GRATER

"Mouli grater" grates everything from soap to nuts. Unbreakable drum for easy cleaning. Drum reverses for right or left hand grating.

DISCOUNT PRICED 81c

COFFEE PERC

Aluminum 3½ cup size. Sturdy construction, easy to clean. Practical handle.

DISCOUNT PRICED 81c

TRIVET

Black wrought iron base with modern decorative design in centre. Many decorative or practical uses.

DISCOUNT PRICED 81c

PLANTER

With watering can. Adds elegant beauty to your popular plants. Ideal for African Violets, etc.

DISCOUNT PRICED 81c

SPONGE MOP REFILL

Fits any make of sponge mop that attaches by wing nuts. Thick cellulose sponge.

DISCOUNT PRICED 81c

MIXING BOWLS

Deluxe "Pyrex" fired proof. Can be sterilized, 1½, 3½ and 4 qts. Nest in attractive colors.

DISCOUNT PRICED 3 FOR 81c

10-LBS. KITTI TISSUE

Easily disposable. Deodorizes, economical. Many practical uses.

DISCOUNT PRICED 81c

WICKER BAG

Sturdy shopping bag. Two practical carrying handles. Convenient size. Many other uses.

DISCOUNT PRICED 81c

VACUUM BOTTLE

One pint capacity. Made of aluminum. Assorted colors including gold, silver, blue and green.

DISCOUNT PRICED 81c

LAMP SHADE

Attractive Ballerina style. Unbreakable, washable. Comes in lovely assorted colors.

DISCOUNT PRICED 81c

WELCOME MAT

Approx. 18x36". Keeps dirt and snow on the outside. Adds a look of hospitality to your home.

DISCOUNT PRICED 81c

10-LBS BRIQUETTES

The easiest ever way to build that charcoal fire. Handy and clean.

DISCOUNT PRICED 10 lbs. 81c

120 CLOTHES PINS

3 packs of heavy Spring-type pins. Plastic bagged.

DISCOUNT PRICED 2 FOR 81c

100 FREEZER BAGS

1 quart size. Extremely handy for storing anything in your freezer.

DISCOUNT PRICED 81c

CHARCOAL STARTER

2 tins of fluid. Lights charcoal instantly, for finer, faster outdoor meals. 12-oz. tins.

DISCOUNT PRICED 2 FOR 81c

DUNDAS ST. W. (HWY No. 2) Formerly known as the **TRENT ROAD** **BELLEVILLE** ACRES OF FREE LIGHTED PARKING

Belleville Fair: An Epitome Of Community Enterprise

POINTING UP EXPANSION phase is President Bob Phillips touring grounds with officers Carl Thompson, Dr. Harry Burns and Earl Dafoe

Calls for Year-Round Planning

They throw the organizational switch Monday and set the Belleville Fair in motion for 1964.

Late Thursday night they start switching out the last light on the big exhibition for another year.

It will have lasted four days and four nights — as far as the public is concerned.

But for Bob Phillips and the members organized under his presidency on the Fair Board the event will have lasted a full year!

In a community whose social and cultural exchange must of necessity be the responsibility of dedicated amateurs, the Belleville Fair is the supreme example of community enterprise.

This year has not been without notable progress — for the specific benefit of Fair patrons.

Particular emphasis was laid by Mr. Phillips on traffic problems. The flow has been made easier by widening the Catherine Street and southside gates while the parking lot west of the grandstand has been doubled in area.

Much work has been done also to enlarge facilities for housing livestock.

At fairtime, the frazzled man coping with the intricacies of feeding herds of livestock may be a schoolteacher; the man sorting prize lists classifications could be a bank official or fire chief; the man in shirtsleeves hammering up posters as a country sideroad a member of the provincial parliament; the one puzzling a problem of show business a fuel merchant.

Doctors, farmers, merchants, municipal officials, they all make common cause in integrating the many phases of local endeavor.

Their joint endeavor brings together thousands of their fellow citizens.

All in all, a fair piece of achievement.

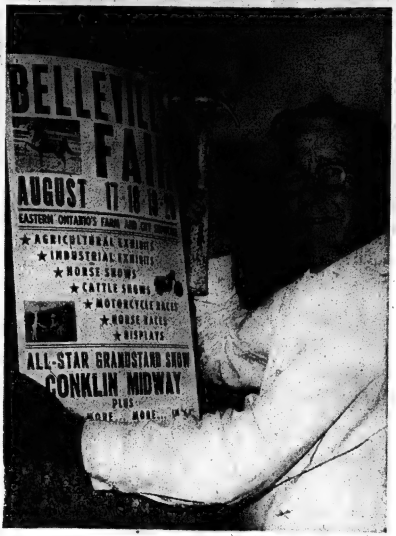

"SANDY" SANDERCOCK, MLA, lends hand with publicity tour

New Emphasis on Local Industry Display

Ever worked a machine in an industrial complex without realizing what the company's product looked like?

Asked in your community without fully realizing what its industries produce?

If the reply is affirmative the Belleville Fair this year has also set the task of providing definite answers to the questions.

In co-operation with the city's Chamber of Commerce the Fair this year is devoting an entire building to a local industrial display.

The idea itself isn't exactly new. It will be staged in a pavilion that is known as the "manufacturers' building." However, and to possibly trigger interest

for years the displays here have emphasized commercial products — a broad category that has allowed manufactured items of all origins on show.

Now, however, the Fair and Chamber are being more specific.

"This is the first full-scale annual exhibition concentrating on products manufactured by local industries, explains Earl Dickensheider, as Chamber secretary the man directly responsible for organizing the display.

The theme behind the idea is two-fold: to acquaint local citizens with the industrial background of their community — and to possibly trigger interest

in other companies to locate in Belleville.

"Not very many of our local industries sell to people in this area," says Mr. Dickensheider.

"This will give the citizens a chance to see what goes on industrially in their area!

"It might also possibly impress on other enterprises that we already have an industrial settlement here," he adds.

So far, this week, close to 20 industries have signified intentions of putting their work on display at the fair.

However, this will not take up all the available floor space in the building — and he is hoping there may be some more book-

ings before the week is out.

"It's the holiday season and some companies can't spare the personnel for the display," he explains.

All in all, however, there seems to be general satisfaction over the response by local industrialists.

Neither will the exhibition be strictly contemporary.

Spicing it up, says Mr. Dickensheider, will be something akin to a study in industrial contrasts, linking modern methods to those of days gone by.

The Hastings County Historical Society also is planning on a display of industrial heirlooms.

Top Judge For Fair

Belleville Fair will be officially opened this year by a man who is no stranger to such events—from Arnprior to Australia.

Doing the formal honors will be Jack Fraser, one of the world's outstanding livestock breeders and judges.

His Spring Farm Holstein herd near Brampton is a consistent producer of top-flight cattle and breeding stock.

Its record is almost unbroken in the production of champions and stock from the herd has been sold across the world.

Among the record holders were Spring Farm Sovereign Supreme—three times All Canadian champion and Spring Farm Juliette Holding, the unmatched record of six All-Canadian awards and then years' entry in the All-Canadian show selection. Sovereign Supreme later was purchased for breeding purposes by the Republic of Colombia. Other customers for Spring Farm stock include Argentina.

In 1945, Jack Fraser was designated a master breeder by the Holstein-Friesian Association of Canada. An acknowledged world authority on the Holstein breed, he has judged national exhibition from the Argentine to Australia.

(His Australian trip incidentally involved flying on 27 different aircraft and 17 airlines.)

On the American continent he has judged all major cattle shows from the San Francisco Cow Palace to the Charlottetown Exhibition.

When he's home Mr. Fraser lives on the property he purchased when a 22-year-old farmer—just across the road from the family homestead. His original purchase of 100 acres quadrupled over the years.

COMMUNITY LEADER

Also on homeground, Mr. Fraser is an active community leader, and has served as reeve of his township and warden of Peel County.

An enthusiastic hunter and fisherman and curler, Belleville curlers have also good reason to recall him.

In 1958 he was lured to the operation

Tex Ritter
The 'Old Maestro' Headlines Show

A solid recipe for any venture in show business is fun and music.

Add to the above a dash of nostalgia and there's the formula for this year's Belleville Fair grandstand show.

All three top ingredients with its guarantee of something for all ages — is personified in the top star Tex Ritter.

For his appearances, the veteran performer has rounded up a constraining bill of talent, notably Eddie Collins, wizard of the banjo and Neal Hale, a youngster whose gifts of showmanship are reported far beyond his tender years.

But it will be the old maestro, Tex Ritter, who must carry the brunt of the show.

Still one of the most active figures in show business after three decades as a headliner, the man known as "America's Most Beloved Cowboy" defies a listing of his appearances or a description of his many talents.

If he were credited with little else, the fact he started the vogue for cowboy music among Easterners, would assure him his niche in entertainment annals.

A native Texan and one-time law student, his fabulous career started with a summer vacation job as a cowboy ballad singer with a Houston radio station.

Eventually drawn to New York, he stayed there five years - - long enough to make cowboy music a popular medium.

In 1937 he was lured to the biggest entertainment centre of them all - - Hollywood. In the next 12 years he reached a pinnacle of his career with a startling record of 78 western musicals. In later years he sang the background music for many top-grade western dramas. "High Noon" being perhaps the most memorable.

(Today, he is married to his first leading lady of the screen, Dorothy Fay. They live with their two sons in California, where they are both active in civic affairs).

Probably few performers have toured as extensively as Ritter. His appearances are a regular of the public entertainment medium - - rodeos, fairs, night clubs, conventions, political rallies. He has toured all North America, Europe and South Africa. His more recent recordings even included a session in Mexico City. As late as 1961 - - after 30 years of recording contracts, he again came up with a hit: the million seller "Hillbilly Heaven."

* * *

Eddie Collins, known for his spritely recordings of such foot-tappers as "Four Leaf Clover", "Hop Scotch Polka" is credited as the man who brought the banjo back to the entertainment sphere. Among his other earlier credits are stints with the Art Mooney band and appearances at New York's Roxy and Hollywood's Palladium.

* * *

Neal Hale, qualifies as a veteran not by age, but by years in show business. He started at the age of six. Already he has appeared on more than 100 television broadcasts.

His act "Hi-Fi Fantatics" is a relentless string of spoofs and skits ending for a succession of hi-fi equipment, props and spoofs. He brings them along himself.

His youthful appearance — as witness his photo — belie the zest and zaniness he projects into his act. They also give a different impression of his qualifications as a veteran trouper in show business.

He has been a featured entertainer at business and service club conventions and has appeared previously in Canada, and south of the border in New York, Philadelphia and throughout the Midwest.

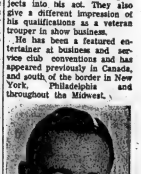

TEX RITTER

"Proudest Horseshow in Eastern Ontario"

Busiest man in Belleville right now probably is Carl Thompson.

As Belleville Fair official and veteran member of its board of directors he is spending most of his waking hours at the Fairgrounds offices, registering prize list entries.

At last report those entries were totalling a volume that promises a record.

And way up there, of course, is one of the Fair's showpieces - - its display of horseflesh.

"It's one of the proudest horse shows anywhere this part of the province," says Mr. Thompson, pausing briefly between counting off a mound of entries.

"Right now it's not quite fair to say just how many exhibitors we'll have. But last year was a top event - - and this year looks like topping even that."

Horseshows always have been a traditional item imparting classy glamor to such events. Most fans - - and all Fair board members agree - - that the annual display in Belleville has become one of the classiest.

How it came about seems to have been a mixed combination of enthusiasm and accident. In one way it just grew.

But the display always has had its dedicated promoters among board members. Public response showed a similar inclination - - as did exhibitors over an increasingly wide area.

Now entries come in from around Southern Ontario as the Fair board announces the dates of the annual exhibition.

Neither have breeders or trainers been disappointed.

Each year, they rarely leave without expressing the enthusiasm of the sportsman for satisfaction derived from the event, win, lose or draw.

Too, such events as the Fair appear riding on a new wave of enthusiasm for equestrian pastimes.

There is mounting interest in horse-breeding, with an increasing number of youngsters showing a deep, involved interest.

This can only augur well for horseshows in the future with the Belleville Fair high on the list.

BIG AWARD for horseflesh is Black Diamond trophy donated by famous local cheese company. Left, Sharon Urch (up top) and Heather Sutherland ready a possible entry for mammoth show at local stable.

NOW! LOBLAWS New! Deluxe! CATALOGUE

WITH NATIONALLY KNOWN

Free Gifts!

PRICES EFFECTIVE AUG. 12, 13, 14, 15

Extra! Extra!

100 EXTRA STAMPS	WITH COUPON & PURCHASE OF ONE 41-OZ. JUMBO TIN FLORAL GOOD-AIRE L2 COUPON EXPIRES AUG. 19	75 EXTRA STAMPS	WITH COUPON & PURCHASE OF ONE 32-LB. BOX PURINA DOG CHOW L8 COUPON EXPIRES AUG. 19
75 EXTRA STAMPS	WITH COUPON & PURCHASE OF ONE 12½ PKG. SINGLAS CONFIDETS L2 COUPON EXPIRES AUG. 19	50 EXTRA STAMPS	WITH COUPON & PURCHASE OF ANY ONE PKG. DRAGON FEAST CHINESE FOODS L27 COUPON EXPIRES AUG. 19
50 EXTRA STAMPS	WITH COUPON & PURCHASE OF ANY ONE JAR PHILIP'S GOLD BREAM FANCY BONELESS CAKE OF SOFT WHITE MEAT L2 COUPON EXPIRES AUG. 19	50 EXTRA STAMPS	WITH COUPON & PURCHASE OF ONE 4-OZ. JAR CHASE & SANBORN INSTANT COFFEE L30 COUPON EXPIRES AUG. 19
50 EXTRA STAMPS	WITH COUPON & PURCHASE OF TWO 15-OZ. PKGS. BETTY CROCKER BROWNIE MIX L30 COUPON EXPIRES AUG. 19	50 EXTRA STAMPS	WITH COUPON & PURCHASE OF ONE 12-FL. TIN MAPLE LEAF CARVED HAMS L30 COUPON EXPIRES AUG. 19
50 EXTRA STAMPS	WITH COUPON & PURCHASE OF ONE 24-OZ. JAR ALLWHIT COLOURED MARGARINE L30 COUPON EXPIRES AUG. 19	50 EXTRA STAMPS	WITH COUPON & PURCHASE OF TWO 6-FL. OZ. TINS BONNY BOY FROZEN ORANGE DRINK L30 COUPON EXPIRES AUG. 19
50 EXTRA STAMPS	WITH COUPON & PURCHASE OF ONE 24-OZ. JAR WILLIAMS MAYONNAISE L30 COUPON EXPIRES AUG. 19	50 EXTRA STAMPS	WITH COUPON & PURCHASE OF ONE GALLON WHITE or CHOC. LOBLAWS VINBAR L30 COUPON EXPIRES AUG. 19
50 EXTRA STAMPS	WITH COUPON & PURCHASE OF ONE 24-OZ. TIN EDDY WHOLE CHICKEN L30 COUPON EXPIRES AUG. 19	50 EXTRA STAMPS	WITH COUPON & PURCHASE OF ONE 24-OZ. TIN E. B. EDDY BEEF ROAST L30 COUPON EXPIRES AUG. 19
25 EXTRA STAMPS	WITH COUPON & PURCHASE OF TWO 12-FL. OZ. JARS MATTISON SALAD OLIVES L30 COUPON EXPIRES AUG. 19	25 EXTRA STAMPS	WITH COUPON & PURCHASE OF ONE 20 FL. OZ. BOTTLE LIQUID DETERGENT JAY L27 COUPON EXPIRES AUG. 19	25 EXTRA STAMPS	WITH COUPON & PURCHASE OF ONE 24-OZ. TIN C. H. SMITH PEACH PIE FILLING L30 COUPON EXPIRES AUG. 19
25 EXTRA STAMPS	WITH COUPON & PURCHASE OF ONE 2-OZ. PKG. ALAN'S BISCUITS RASPBERRY & CUSTARD CREAMS L30 COUPON EXPIRES AUG. 19	25 EXTRA STAMPS	WITH COUPON & PURCHASE OF ONE 1-LB. PKG. JEWEL SHORTENING L30 COUPON EXPIRES AUG. 19	25 EXTRA STAMPS	WITH COUPON & PURCHASE OF ONE 7-OZ. PKG. TWIN'S NUTS 'N BOLTS L30 COUPON EXPIRES AUG. 19
25 EXTRA STAMPS	WITH COUPON & PURCHASE OF ONE 9-OZ. PKG. ½ HONEY FLUFFS L30 COUPON EXPIRES AUG. 19	25 EXTRA STAMPS	WITH COUPON & PURCHASE OF ONE 125-OZ. PKG. HUSKIES CEREAL L30 COUPON EXPIRES AUG. 19	25 EXTRA STAMPS	WITH COUPON & PURCHASE OF ONE 6-OZ. PKG. CARNATION INSTANT MASHED POTATOES L30 COUPON EXPIRES AUG. 19
25 EXTRA STAMPS	WITH COUPON & PURCHASE OF ONE 20 FL. OZ. TIN ½ HONEY DEW PINEAPPLE ORANGE DRINK L30 COUPON EXPIRES AUG. 19	25 EXTRA STAMPS	WITH COUPON & PURCHASE OF ONE 13-OZ. TIN KAM L27 COUPON EXPIRES AUG. 19	25 EXTRA STAMPS	WITH COUPON & PURCHASE OF 2 BUNCHES ONTARIO GROWN NEW CARROTS L30 COUPON EXPIRES AUG. 19
25 EXTRA STAMPS	WITH COUPON & PURCHASE OF TWO ONTARIO GROWN CELERY STALKS L30 COUPON EXPIRES AUG. 19	25 EXTRA STAMPS	WITH COUPON & PURCHASE OF TWO HEADS ONTARIO GROWN LETTUCE L30 COUPON EXPIRES AUG. 19	25 EXTRA STAMPS	WITH COUPON & PURCHASE OF 1 QUART BOX FRESH PLUMS L30 COUPON EXPIRES AUG. 19
100 EXTRA STAMPS	WITH COUPON & PURCHASE OF ONE 13-OZ. JUMBO TIN KENMORE SLUG-A-BUG L27 COUPON EXPIRES AUG. 19		
75 EXTRA STAMPS	WITH COUPON & PURCHASE OF ONE PKG. SINGLAS CURAD L4 COUPON EXPIRES AUG. 19		
50 EXTRA STAMPS	WITH COUPON & PURCHASE OF ONE PKG. BRIGHT PAIL PLASTIC BANDSAWS OMO L2 COUPON EXPIRES AUG. 19		
50 EXTRA STAMPS	WITH COUPON & PURCHASE OF ONE 12-OZ. BOTTLE SAFFOLD VEGETABLE OIL L31 COUPON EXPIRES AUG. 19		
50 EXTRA STAMPS	WITH COUPON & PURCHASE OF TWO 12-FL. TINS MAPLE LEAF CARVED HAMS L30 COUPON EXPIRES AUG. 19		
50 EXTRA STAMPS	WITH COUPON & PURCHASE OF TWO 6-FL. OZ. TINS BONNY BOY FROZEN ORANGE DRINK L30 COUPON EXPIRES AUG. 19		
50 EXTRA STAMPS	WITH COUPON & PURCHASE OF ONE 24-OZ. TIN E. B. EDDY BEEF ROAST L30 COUPON EXPIRES AUG. 19		
25 EXTRA STAMPS	WITH COUPON & PURCHASE OF ONE 24-OZ. TIN C. H. SMITH PEACH PIE FILLING L30 COUPON EXPIRES AUG. 19		
25 EXTRA STAMPS	WITH COUPON & PURCHASE OF ONE 7-OZ. PKG. TWIN'S NUTS 'N BOLTS L30 COUPON EXPIRES AUG. 19		
25 EXTRA STAMPS	WITH COUPON & PURCHASE OF ONE 6-OZ. PKG. CARNATION INSTANT MASHED POTATOES L30 COUPON EXPIRES AUG. 19		
25 EXTRA STAMPS	WITH COUPON & PURCHASE OF 2 BUNCHES ONTARIO GROWN NEW CARROTS L30 COUPON EXPIRES AUG. 19		
25 EXTRA STAMPS	WITH COUPON & PURCHASE OF 1 QUART BOX FRESH PLUMS L30 COUPON EXPIRES AUG. 19		

SPECIAL! EVAPORATED
CARNATION MILK 2 16-oz. tins 31¢

SPECIAL! HANKY or CHUBBY
Kleenex Tissues 3 PKGS. 47¢

SPECIAL! Heinz Strained or Junior—Reg. 3 for 34c Variation
BABY FOODS 10 TINS 99¢

SPECIAL! Cudney Choice Unsweetened
APPLE JUICE 2 48-FL. OZ. TINS 63¢

SPECIAL! AYLMER
TOMATO SOUP 5 10-FL. OZ. TINS 59¢

SPECIAL! LOBLAWS "KITCHEN PRIDE"
CHERRY PIE REG. PRICE 59¢ EACH 49¢

SPECIAL! LOBLAWS
GOLDEN LAYER CAKE EACH 33¢

SPECIAL! HOSTESS BISCUITS
COCOANUT FINGERS 10-OZ. PKG. 29¢

SPECIAL! HENLEY CHOICE
FRUIT COCKTAIL 28-FL. OZ. TIN 39¢

SPECIAL!
AYLMER CATSUP 2 12-FL. OZ. BTLS. 53¢

• FROZEN FOODS •

SPECIAL! McCAIN FANCY
PEAS or MIXED VEGETABLES IN CREAM SAUCE 2 10-OZ. PKGS. 67¢
AVAILABLE IN MOST MARKETS

Top Quality Valencia Variety! Treat Your Family To Health!
JUICE ORANGES LARGE SIZE DOZ. 59¢ MEDIUM SIZE DOZ. 49¢

California's Finest Large Crisp Berries! Famous Cardinal Variety!
RED GRAPES 2 POUNDS 39¢

SWEET AS A PEACH — TEMPTING AS A PLUM!
FRESH NECTARINES QUART BOX 39¢

ONTARIO GROWN! No. 1 GRADE!
TENDER CABBAGE 2 GOOD SIZE 25¢

• THE FINEST MEAT ANYWHERE •

SPECIAL! ALWAYS TENDER—FRESH GRADE "A"
PREDRESSED FRYING or ROASTING CHICKENS 2-LB. AVER. ..... LB. 35¢

SPECIAL! CHOICE
CHICKEN LEGS or BREASTS LB. 53¢

SPECIAL! MAPLE LEAF
Rindless Side Bacon 1-LB. PKG. 72¢

SPECIAL!
Maple Leaf Wieners 1-LB. PKG. 45¢

SPECIAL! PENNYWISE
Beef Burgers ..... 1-LB. PKG. 55¢

See The Fine Selection Of
Loblaw Protea® Beef Cuts Available
ALL DELICIOUSLY TENDER & FLAVOURFUL
NIAGARA - BOSTON - BELMONT MANHATTAN
PENTHOUSE - DENVER
ALL COMPLETELY BONELESS & EASY TO CARVE
® REG'D. USER OF T.M.

GENERAL ELECTRIC · Kodak · RCA VICTOR · CORNING GLASS · Westinghouse · Sunbeam · RONSON · BISSELL · ADMIRAL · SONY · THERMOS · Coleman · STANLEY TOOLS · RUBBERMAID · PYREX · Tex-made · PARKER · WESTCLOX · Ingraham · TIMEX

Meat-Tenderness GUARANTEED or Double Your Money Back!

Auschwitz Story

"The Most Horrible Book Ever Written"

By JOSEPH MacSWEEN

FRANKFURT (CP) — Prosecutor Joachim Kuegler 38, is author of the "most horrible book ever written"—the story of Auschwitz.

His 700-page volume is the legal charge-sheet against 21 men on trial here as officials and guards at Auschwitz, the indescribable Nazi death camp that exterminated millions of Jews, Poles, Russians and Gypsies.

The young prosecutor takes a flat, unsensational approach to his job—"sensation is a by-product"—but he spoke with grim finality when he gave this analysis to a Canadian reporter:

"History has many examples of slaughters and atrocities, but for me two things emerge about Auschwitz.

"Auschwitz was a death factory with at the same time a successful attempt to make use of the victims' belongings — rings, watches, silk and woollen underwear, gold teeth, women's hair, anything. This was new.

"The second thing is that from studying the personal files of the men who worked at Auschwitz — their religious, family and personal background — I'm convinced they represented a cross-section of the German population at the time. And not one of them rebelled."

CAN'T EXPLAIN

Why did they do it?

"I don't know," said Kuegler with a helpless gesture. "I'm only a lawyer."

The case, which began last Dec. 20 and is expected to run until early next year, is the biggest in a new wave of war-crime trials now being heard in West Germany. Its significance is great.

Unlike the post-war Nuernberg trials, where Allied judges tried Germans for war crimes under international law, the German prosecutors accuse the defendants of violations of German criminal law ranging from murder to assault and battery.

Wide newspaper coverage has caused spasms of shock among Germans, and some of the older generation are said to believe the exercise is pointless nearly 20 years after the war. But Kuegler draws satisfaction from the impact on young people.

"They are asking a lot of questions—questions that have no answers," he said.

The hearing before three judges and a jury has been moved from the Frankfurt courthouse to a more spacious public hall, whose gallery is "sold out for months." Teachers and youth club leaders bring young folk to listen.

REACT WITH SILENCE

Apart from gas - chamber stories they hear how babies' brains were dashed out against walls and how rats scurried over starving children so emaciated they were branded on the legs because their arms were too thin to take the imprint.

There are some faintings among spectators but "horror is usually expressed by dead silence," Kuegler said. Hearings are held three days a week and it was an off day when a group of Commonwealth reporters visited the court. A separate case, involving two henchmen of Adolf Eichmann, was being tried.

The Auschwitz accused, a routine - looking group, range from Boger, the dreaded head of the camp's political section, to former guards. Each could pass for an ordinary burgher, or citizen—did just that, in fact, for many years. Many sought to put blame on the dead Eichmann, who tried to implement the "final solution" of the Jewish problem.

Apart from one defendant who killed a pedestrian while drunk-driving, the accused apparently have lived within the law since the war, sometimes under assumed names. Kuegler estimates about 20 Auschwitz "big fish are still free.

Why has retribution waited so long?

Kuegler indicated the West German authorities have been slow—"this sounds like an accusation and in a way it is—but there were difficulties.

DOCTOR IN GHANA

For one thing, Auschwitz was in Poland, behind the Iron Curtain. Several wanted men took refuge on the South American "chessboard." Eichmann was grabbed by Israeli agents but brought out horrors similar to those now being recounted at Frankfurt.

Ordinary Germans had suspected that Allied tribunals were tinged with vengeance but now their own courts were proving that, for instance, the SS Elite Guard was a sort of Murder Inc.

Another significant event came in 1958 when legal authorities of West Germany's 11 states formed at Ludwigsburg a central agency to deal with foreign countries and clear away tangles among themselves.

The agency has opened nearly 700 preliminary inquiries and handed over 480 cases to prosecutors. It was in this way that Kuegler and his co-prosecutor, Fritz Vogel, also 38, came into the picture at Frankfurt, once the home of Germany's biggest Jewish community.

"We investigated 1,040 people," said Kuegler, who began the job in 1959. "Many Auschwitz victims were broken physically and mentally. They forget, or they imagine things. We have 150 witnesses now."

Much has been said about the Communist countries refusing to give information to West Germany, but Kuegler said that recently Russia, Poland and East Germany have given documents and co-operation "without trying to make political capital — perhaps it is symbolic."

Some 800 cases now are pending, and Kuegler said this represents a determination among responsible Germans to face up to and root out the evils of the past.

EICHMANN ASSOCIATES TRIED AT FRANKFURT — Hermann Krumey (left), 59, a druggist, and Otto Hunsche, 53, a lawyer, sit in a Frankfurt court during their trial on charges of murder and extortion during the Second World War. Krumey is held responsible for the deportation of 437,000 Hungarian Jews. Joachim Kuegler, 38, author of a history on Auschwitz prison camp, says a study of men who worked at the camp—their religious, family and personal background —showed they represented a cross-section of German population at that time. (CP Photo)

Frankford

FRANKFORD — Mr. and Mrs. Glen McLennan of Oshawa were weekend guests with Mr. and Mrs. Gerald Curry.

Mr. and Mrs. Selbourne Sharp and girls and Mr. and Mrs. Elmer Rogers and Pamela are spending this week at Thirty Island Lake.

Miss Carolyn Reichert and Mrs. B. Money spent the week end at Cobourg Youth Camp.

Miss Susan, Christine and Danny Chase are spending a holiday with their grandmother, Mrs. R. McCrea in Tweed.

Miss Dorcas Grant and Miss Lois Kerr spent last week at Cobourg Youth Camp.

Mrs. Doug Consul and daughters of Clinton are spending a holiday with Mr. and Mrs. George Lyons.

Mr. and Mrs. Evan Jones and family of Whitby visited relatives in the village last week.

Mr. and Mrs. H. W. Rose spent Sunday with Mr. and Mrs. H. M. Hoard in Campbellford.

Mrs. Fred Wannamaker and daughter Beverley and Mrs. J. McInroy of Peterborough are holidaying at a cottage at Coe Hill.

Mrs. Grant Brostch and Miss Jean Brostch of Trenton R.R. 3 were Sunday guests with Mrs. Fred Charlesworth.

ED. LOGAN — JEWELLER

½ Price SALE

of

SUMMER AND OTHER COSTUME JEWELLERY

Commences Tomorrow At 9 a.m.

THREE DAYS ONLY

JUST ½ THE PRICE ON THE TICKET

Ed. Logan JEWELLER

Around the corner at 21 BRIDGE ST. EAST

YOU MEET THE NICEST PEOPLE ON A HONDA!

AND YOU GET ECONOMICAL TRANSPORTATION, TOO, WITH UP TO 254 MILES PER GALLON

With the money you save on car gas you can enjoy reliable transportation with all the advantages of a second car.

BUY THE EASY WAY

WE TAKE CARE OF ALL DETAILS IN ONE PACKAGE WE SUPPLY:

- HONDA OF YOUR CHOICE
- INSURANCE
- LICENCE

NOTHING MORE TO BUY

NO MONEY DOWN

And as little as $4.00 a Week

BOOTH RADIO & TELEVISION LTD.

170 Front St. (Opp. City Hall)

Dial WO 8-5785

Thanks Belleville and District For Your Tremendous Response To Our

AUGUST CARPET SALE

Featuring Savings Up To 50%

New Shipment Just In-Enables Us to Continue These Big Savings

Don't Delay - Come in Today - Biggest Values Ever In Belleville.

OVER 20 YEARS IN THE CARPET BUSINESS — CAREFUL BUYING BY THE ROLL ENABLES US TO OFFER THESE BUYS — OUR EXPERIENCED CRAFTSMEN CAREFULLY LAY THE CARPET WE SELL — EVERY INSTALLATION GUARANTEED — REMEMBER, THERE IS NO PARKING PROBLEM AT MICHAUD'S.

Finest Quality Velvet Smooth Plush

100% ACRILAN WILTON BROADLOOM

Here is the essence of elegance in fine quality Broadloom. Velvet smooth plush finish. Sturdy woven construction. Deep dense pile of durable resilient Acrilan. 4 lovely shades to choose from. Autumn Beige, Silver-green, and Turquoise. 12 foot width.

Regular 14.95 sq. yd. Sale Price .....

9.95 sq. yd.

Wall-to-Wall Broadloom or Room Size Rugs to Match
Example: 9'x12' Rug. Reg. 179.40. Sale Price .. 127.40
Completely Finished

3,000 YDS. BRINCREST

100% ALL WOOL WILTON

Brinton's heaviest quality twist carpeting. Sturdily constructed of heavy 3 ply yarn from top quality selected wools. This superb quality carpeting gives excellent durability and performance under heaviest traffic. 5 lovely shades to choose from: Sand Beige, Cinnamon, Amber Gold, Nutmeg, and Quartz Green. 13 and 15 ft. widths.

Reg. 16.95 sq. yd. Save $5. per yd. Sale Price ..

11.95 sq. yd.

Wall-to-Wall Broadloom or Room Size Rugs to Suit
Example: 9'x12' Rug. Reg. $211. Sale 149.50
Completely Finished

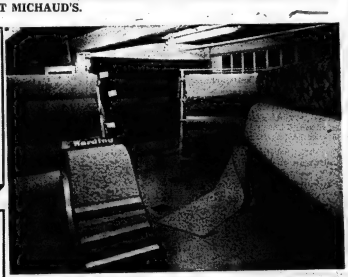

No One Beats Robert Michaud for Carpet Value

500 Yds. 100% Acrilan

COLONY BAY BROADLOOM

By HARDING

A remarkable value in Broadloom with 100% Acrilan for superior performance. In 9 and 12 ft. widths. Seven exciting shades to choose from: Autumn Beige, Martini, Cinnamon Bronze, Fawn, Green, Antique Gold and Turquoise.

Special .....

7.95 sq. yd.

HARDING'S

100% ACRILAN RONDO

Smartly textured 100% Acrilan Broadloom. Crush resistant, very soil resistant, stain resistant, mothproof, non allergenic, easy to care for 7 exciting shades: Autumn Beige or Sea-ver.

Special .....

6.95 sq. yd.

100% Continuous Filament

NYLON by HARDING

Two rich 3-tone shades to choose from: Beige and Green and 3-tone Beige. This continuous filament Nylon spreads an end to pilling, shedding and fuzzing. Excellent for heavy traffic areas. Features long wear, easy care and rich styling. 13 ft. wide.

Regular 9.95. Sale ..

7.95 sq. yd.

250 Yds. Only! Brinton's Brintwist 100% All Wool

WILTON TWIST

Reg. 13.95 — Sale

Lovely deep pile twist carpet for longer wear. Your choice of sand beige or mink brown. 12 ft. wide.

Regular 13.95. Sale .....

9.95 Sq. Yd

Wall-to-Wall Broadloom or popular Room Size Rugs.

MANY, MANY MORE ROLLS TOO NUMEROUS TO MENTION — ALL SHARPLY REDUCED FOR THIS SALE EVENT.

ROBERT MICHAUD LTD.

285 COLEMAN ST. — DIAL WO 2-9303

NO PARKING FUSS — JUST DRIVE UP TO OUR FRONT DOOR AND PARK!

Ontario Intelligencer SPORTS

Pete Ward Sparks Wins ★ ★ ★ ★ ★ ★

Chisox Flip Jinx; Whip Yankees Twice

Sport Slices...

RARE, MEDIUM, WELL-DONE

By GEO. H. CARVER, *Sports Editor*

They say he weighs 600 pounds on the hoof, or paw. He's covered with a hirsute mattress from head to foot, has pointed ears and has a "brg" guaranteed to make a hoop-glass out of anything that tips the scales at 300 upward.

He is billed as the "added attraction" to the regular mat melee at Memorial Arena Friday night.

I don't know whether he's grisly, Russian, or just plain brown or black like the garbage collectors in Algonquin Park.

They tell me he wears a muzzle so he cannot talk back to the referee or made snide remarks to the blondes in the third row back.

He is called "Terrible Ted," a scion of one of the finest bear families extant, and reputed to be one of best wrestling members of his breed in the world.

And from this record, it should be quite a while before his fur-edged and converted into a fireside rug for somebody's den or a northern log cabin. He wrestles one, Jean Dubois, Friday.

Headlining the card is Gentleman Jim Hady, a steady favorite here, who takes on "The Beast" and his manager in the main bout.

And what should be a clean-cut dilly is the semi-final which brings together popular Ray Villmer and Ilio De Paolo, the huge Italiano.

Eric Frohler, the likeable blonde German lad, takes on the tough "The Great Mephisto" in the opener.

★ ★ ★

HYDROPLANE RACING

Upwards of 100 inboard and outboard racing craft will churn the waters off Zwick's Island on Sunday, August 30th in a Canadian Boating Federation sanctioned regatta, when Hydroplane Club president Doug Storey announced.

Seven classes of racing boats will be competing for points in the second leg of the Bill Braden Trophy, presented to the winner each fall.

The regatta is a combined inboard and outboard affair with four classes of hydroplanes and three classes of racing motors competing.

The two-skimming hydroplane classes include the "D" Class at 75 miles per hour; "C" Class 70 mph; "B" Class, 65 mph and "A" Class 55 mph. There will also be open competition in the inboard class with several boats, including 150, 266 and 266.

Alcohol-burning racing motors craft will be represented by three classes: "A", 62 mph; "B", 70 mph and "C", 78 mph.

It is expected that boats from Ontario, Quebec and the United States will be here. The American Power Boat Association has given its sanction jointly with the CBF.

The races are scheduled to start at one p.m. and will carry through to five p.m. There will be a schedule of thirteen races all told.

Thousands of fans have been attending similar sanctioned regattas in other parts of the country, Storey says, and he anticipates a large crowd at Zwick's Island on Sunday, August 29th.

Answering the prayers and entreaties of the rainmakers and with an eye to giving a helping hand to a parched countryside, Ole Jupe Pluvius opened the flood gates last night and gave the back of his hand to sportsmen of the city and district.

The two-inches deluge effectively wiped out all diamond activities hereabouts, causing schedule-makers to indulge in some head-scratching and date searching.

The Belleville Joycos-Oshawa Merchants game didn't get off the ground, nor did the boys leave the city. And that just about leaves the Belleville-Oshawa EOBA series in the air for the moment.

Manager Gordie Vaughan said this morning that the team was ready and rarin' to meet the Brockville Beavers in the EOBA eastern senior finals. The first game had been scheduled here for Friday night but it seems the screen has been removed from the front of the grandstand due to Fair arrangements—and that presents another problem.

Manager Vaughan said arrangements were under way to play home games during Fair Week on the Cannifton diamond—but this is not definite.

Joe Louis Says

Coach, Not Liston, Quit

BALTIMORE (AP) — Joe Louis, former world heavyweight boxing champion, says it was Sonny Liston's manager who threw in the towel in last February's title fight with Cassius Clay.

"Everyone keeps saying that Liston quit in his corner after the sixth round, but it isn't true," Louis said Tuesday. "I was the first person in the ring and Liston was yelling to his corner men: 'Let me fight, I can still beat him.'

"But Jack Nilon, his manager, made him quit. He knew that they had a return-bout clause and he didn't want to take a chance on Sonny hurting his shoulder so that he would never be able to fight again."

Louis, who was at the ringside in Miami Beach as a television commentator for the heavyweight title bout, said: "Clay was the one that really wanted to quit. After the fifth round, he was yelling at his seconds 'don't let him hit me so more.'"

Ladies' Golf Draw

The field for the weekly Thursday Ladies' Golf Tourney at the Bay of Quinte Country Club has been cut sharply this week.

The reason, the Picton Golf Club is holding its annual Ladies' Field Day and some 25 Quinte women golfers will be there seeking titles and awards.

Tomorrow's "sealed holes" draw at the moment consists of seven entries with possibilities accepted.

The draw:

A.M.

9.00—Jean Lantz
Monica MacDonald
9.07—Billie Taylor
Mary McCreary
Libby McFarlane
9.14—Kay Lack
Eleanor Haggerty

The winners of the July tournaments have been announced. These are: Phyl Dybie, 95; Monica MacDonald, 92; Betty Walmsley, 81; Gerry Carmichael, 76; Dolly Diamond, 67; Clare Hopwood-Jones, 65; Hilda Dolan, 64 and Ana Ryan, 62.

Leafs Whip Crackers, Suns Win

By THE CANADIAN PRESS

Jacksonville Suns parlayed a pair of victories over Buffalo Bisons and a loss by Syracuse Chiefs to Columbus Jets to regain the International League lead Tuesday night.

The Suns pounded the Bisons 6-2 and 7-1 to climb a full game ahead of Syracuse, who lost 6-2 to Columbus.

At the same time, Toronto Maple Leafs pulled into a fourth-place tie with Rochester Red Wings. The Leafs battered Atlanta Crackers 9-4 while the Wings shocked a 5-0 drubbing at the hands of Richmond Virginians.

Canadian Vern Handrahan of Charlottetown, P.E.I., took the hose in the Richmond victory making his record 4-3 for the season as he worked 4 1-3 innings, struck out two, gave up all five runs and allowed six hits.

Glen Hobbie allowed only one hit in collecting the victory in the seven-inning first game at Jacksonville while the Suns grabbed six unearned runs in the bottom of the sixth inning off loser Craig Anderson and reliever Dick Selma.

The Maple Leafs overcame three home runs by Atlanta batters with 11 scattered hits of their own to edge back up in the standings.

Bob Sadowski led the way with three hits in five tries while John Anderson limited the Crackers to a pair of safeties other than the home runs by Sandy Valdespino, Randy Hundley and Larry Osboure.

TO COACH SWEDES

RED DEER, Alta. (CP) — Gary Hughes, of Red Deer, said Tuesday he hau signed a two-year contract to coach Gisloved, a Swedish hockey team. Hughes coached the Polish national team in 1961 and 1962.

By HAL BOCK
Associated Press Sports Writer

Manager Yogi Berra isn't reaching for the panic button yet.

But he's to be forgiven if he's wondering where is the similarity between his club, which lost a day-night doubleheader to Chicago White Sox 6-4 and 8-3 Tuesday, and former New York Yankee teams.

August is usually the month the Yankees pull away from the rest of the American League. This year, they appear to be packing water pistols instead of heavy artillery.

The White Sox, who had lost 10 straight to New York, weren't about to extend that string as Montreal-born Pete Ward stroked three hits including his 17th home run and drove in four runs in the afternoon victory.

They were even more convincing in the nightcap as Ward had three more hits and Juan Pizarro fired a five-hitter to win his 15th game. Pizarro added insult to injury in the sixth inning with his third homer of the year, a three-run shot.

The double victory pulled the White Sox to within a game of league-leading Baltimore Orioles who edged Boston Red Sox 9-7. Elsewhere, Washington Senators whipped Kansas City Athletics 8-2, Minnesota Twins downed Detroit Tigers 5-3 and Cleveland Indians shut out Los Angeles Angels 3-0.

The losses dropped the third-place Yankees 3½ games off the pace and gave them five defeats in six games against Baltimore and Chicago in the last week.

Baltimore got three two-run homers, the last one Boog Powell's 30th of the season, to whip the Red Sox. Brooks Robinson and Sam Bowens also connected for the Orioles who beat relief ace Dick Radatz.

Jim King and Don Lock homered to back up Claude Osteen's pitching for the Senators' victory. Nelson Mathews homered for the Athletics in the ninth.

Earl Battey drove in three runs and Tony Oliva slammed his 26th homer as the Twins snapped a seven-game Tiger winning streak. Detroit built an early 3-0 lead around Don Demeter's 15th homer but Hank Aguirre couldn't hold it.

Rookie Luis Tiant won his fifth game, a four-hitter, and Max Alvis belted a three-run homer in the ninth inning for all the runs as the Indians blanked the Angels.

KAMEL'S
MEN'S WEAR
322 Front St.
FREE!!
NO INTEREST
CHARGES FOR
6 MONTHS

BELLEVILLE AND DISTRICT
SOFTBALL
3rd GAME PLAYDOWNS
TWEED LOMBANKS
vs.
ELLIS JUNIORS
THURSDAY, AUG. 13, 6.30 P.M.
C.N.R. PARK

Major Leagues Confab

Present Player Draft Favored

CHICAGO (AP)—Fearing possible congressional action on the legality of a free agent draft, the major leagues all but decided at a joint meeting Tuesday to stay with their present first-year player draft.

The free agent draft—such as the one employed by professional football in which all eligible college graduates are drafted first by the last-place clubs and then up the line—appeared doomed following the meeting.

Commissioner Ford Frick said every possible draft system had been presented to the owners and their representatives by the draft committee.

Frick said, however, the feeling seemed to be that the clubs want to retain the first-year rule with possible amendments. The rule provides that during a player's first full year under contract he must be carried on the major league roster.

A club can send a rookie to the minors but he will be changed to the major league roster, thereby leaving the parent club a man short of the 25-player limit.

Although professional football has employed the free agent rule for years, Frick said baseball owners are still concerned over its legality and are not willing to risk congressional investigations by adopting the measure.

The clubs voted to cut fifth-place teams into the World Series pool by taking two per cent off the top of the players' pool. The action permits fifth-place teams in each league to receive one per cent of the proceeds, which will amount to about $300 for each player on a team finishing fifth.

ICEY KINGDOM

Eighty per cent of Danish territory is beneath the ice—most of it comprising the land mass of Greenland.

196 Says Balding

Predict CPGA Record

HALIFAX (CP)—Al Balding, on hand to defend his Canadian Professional Golfers Association championship, predicts an eight-under-par 196 for the 54-hole distance over the Ashburn club course here will wrap up the 1964 title.

If the touring Toronto pro is even close to the mark, his own CPGA record of 202 made last year at Edmonton will be bettered.

The title play, for a total of $10,000 in prize money, starts Thursday. Most of the field of 125 have already got in practice rounds and take another crack at the course today in a pro-amateur tournament preceded by special play for pros not in the pro-am competition.

Stan Leonard of Vancouver, CPGA winner eight times, would make no specific predictions but declared flatly, "There's going to be a record, that's sure."

U.S. SPORTSMAN DIES

DELAWARE, Ohio (AP) — George E. Gauthier, one of Ohio's most prominent sports figures for half a century, died Tuesday in a Blind River, Ont., hospital. He was 74. He suffered a heart attack some time ago. His condition was complicated by asthma. For 34 years Gauthier served as athletic director and track coach, and for 26 years as head football coach at Ohio Wesleyan University.

WAREHOUSE CLEARANCE

Reg. 9.95
Warehouse Clearance Sale Price 7.96

Tubular Vinyl Cord Cushioning—
Rolls in high style over soft contoured foam rubber cushions. Inflated vinyl piping combined with poly web woven together creates cloud soft comfort. Mirror finish aluminum extruded tubing, wide glamorous plastic arm rests.
Our Regular Price 16.99
WAREHOUSE CLEARANCE SALE PRICE 12.75
LESS 3% CASH COUPONS

BACK-TO-SCHOOL SPECIAL!!
BICYCLES:
Loaded with top quality features, lively, action-packed beauties
Limited Quantities—While They Last to be cleared at prices FROM 22.66
LESS 3% CASH COUPONS

BOAT TRAILER
1,000 LB. CAPACITY
Till attachment with automatic tilt lock; channel steel frame; safety chain fenders. 5.70x8" 4 ply tires; timken bearings; leaf spring suspension and fenders. S1841.
Our Regular Price 229.95
Warehouse Clearance Sale 167.75
LESS 3% CASH COUPONS

BOAT TRAILER
800 LB. CAPACITY
Tubular steel frame, leaf spring suspension, large transom guide and long keel rollers; S1890.
Our Regular Price 169.95
Warehouse Clearance Sale 125.94
LESS 3% CASH COUPONS

COLEMAN STOVES
These are exceptional values at this
Warehouse Clearance Sale Price ... 12.79
LESS 3% CASH COUPONS

ARCHERY SETS
JUNIOR ARCHERY SET: features a 48" fibreglas bow, 3 - 24" varnished cedar arrows, quiver, finger tap and arm guard: S2812.
Regular Price 5.98
Warehouse Clearance Sale Price ... 4.98
LESS 3% CASH COUPONS
TEENAGERS' ARCHERY SET: contains 54" fast action recurve bow, 4 arrows, quiver, arm guard and finger tab: S2813.
Regular Price 11.49
Warehouse Clearance Sale Price ... 10.49
LESS 3% CASH COUPONS

"DOUBLE DECKER" COT
Sleeps two to half the floor space — dismantles easily into 2 folding cots: S2501
Regular 21.98
Warehouse Clearance Sale Price ... 18.98
LESS 3% CASH COUPONS

A Fine Array of AUTO ROBES
Use them for the car, camping or at home.
Warehouse Clearance Sale Price ... 1.99
LESS 3% CASH COUPONS

DeLuxe Wagon Type BARBECUE
Adjustable grid and spit, large worktop area, windbreak hood and warming oven: S1056.
Regular 28.88
Warehouse Clearance Sale Price ... 21.37
LESS 3% CASH COUPONS

MASTERCRAFT
PYRAMID TENT
Is 7½' from ground to peak, with a 10'x10' living area. Sleeps 5 in comfort, zippered Dutch door with screen, sewn in floor; S2020.
Warehouse Clearance Sale Price ... 79.80
LESS 3% CASH COUPONS

CANADIAN TIRE HELPS KEEP YOUR CAR CLEANER AT LESS COST!!
"DO-IT-YOURSELF" with our
PACKAGE DEAL
● Sponge
● Chrome Polish
● Cleaner
● Wax
Reg. 3.29 All Four for Only 1.99
LESS 3% CASH COUPONS

EXTRA 5% CASH and CARRY BONUS COUPONS

NO MONEY DOWN — CHARGE IT Use Your Credit — No Interest on 30 day accounts or up to 36 months to pay on our Budget Plan.
OPEN THURSDAY AND FRIDAY EVENINGS UNTIL 9 P.M.

EASY TERMS

CANADIAN TIRE
ASSOCIATE STORE
DON HILL LIMITED
348 COLEMAN ST. WO 8-6701

Homers Win For Giants, Phils

By MIKE RATHET
Associated Press Sports Writer

It was a bad night tor New York Yankees all around.

Even Joe DiMaggio was knocked down a peg.

While Chicago White Sox whipped the Yankees ɒn a doubleheader, Hank Aaron of Milwaukee whipped past the Yankee Clipper into 14th place on the all time home run 'ist, hammering his 19th and 20th of the season as the Braves walloped Houston Colts 9-8 Tuesd-y night.

The homers lifted Aron's career total to 362, one more than DiMaggio.

While Aaron continued his heavy hitting for Milwaukee, Johnny Callison did the same for league-leading Philadelphia, slugging the first grand slam of the season by the Phillies and adding two doubles in a 13-5 walloping of Chicago Cubs.

The victory kept the Phillies three games in front of San Francisco Giants, but may have cost them the services of outfielders Cookie Rojas and Tony Gonzalez.

Rojas jammed both wrists when he ran into the centre field wall chasing a fly ball and Gonzalez, his replacement, was hit on his protective helmet by a Dick Ellsworth pitch Both players were taken to the hospital, but the injuries were not considered serious.

GIANTS BEAT CARDS

The Giants rode homers by Willie Mays and Orlando Cepeda to a 6-3 victory over St. Louis; Cincinnati Reds edged Los Angeles. Dodgers 4-2 on homers by Frank Robinson and Deron Johnson and New York Mets defeated Pittsburgh 3-2 in a game halted after 7½ inings by rain.

Aaron hit a two-run homer in the third and a three-run shot in the sixth that climaxed a six-run uprising, but Warren Spahn was tagged for a two-run homer by Walt Bond in the fifth and failed to finish for the 14th time in the last 15 starts.

Frank Thomas slammed three doubles for his new Philadelphia teammates, driving in three runs for a 3-0 lead. But the Cubs came back to move in front on homers by Andre Rodgers and Ernie Banks.

Callison then broke it up with his grand slam, capping a five-run rally touched off by Gus Triandos' homer.

Harvey Kuenn collected three doubles for the Giants, triggered three rallies and scored three runs. In the third Kuenn scored on Mays' 33rd homer.

Robinson homered in the first for the Reds, then tripled in the fourth and Johnson followed with his homers.

The Mets beat their nemisis, Bob Friend, who had a 12-0 lifetime record against the New Yorkers. Larry Elliot drove in two of the Mets' runs with a homer and single.

Sports Calendar

SOFTBALL

Tonight, August 12 — Ellis Juniors at Tweed Lombanks (Madoc) 8.15 p.m.

Tonight, August 12 — A series City Hotel vs Barriage, Alemite, 6.45.

Thursday, August 13 — B series. Point Anne vs Lightfoots, King George.
Consolation series, Belvedere vs Trudeaus, Zwick's Island, 6.45.

Thursday, Aug 13 — Tweed Lombanks at Ellis Juniors, CNR, 6.30.

Sunday, Aug. 16 — Ellis Juniors vs Commercial All-Stars, CNR 6 p.m.

BASEBALL

Thursday, Aug. 13 — S.H. finals, Cannifton at Foxboro, 6.30.

Sunday, Aug. 16 — S.H. finals. Foxboro at Cannifton, 2 p.m.

Saturday, Aug. 15 — Junior "A" major EOBA playdowns, Ellis Juniors at Oshawa, 2.30 p.m.

Sunday, Aug. 23 — Oshawa at Ellis Juniors, 1.30 p.m.

AUTO RACING

Sunday Aug. 16 — Auto Club Rally, Belleville Plaza, 1:30 p.m.

THE HANDGUNS

Quinte Marksmen's regular shoot, every Tuesday at Rednersville range, 6:30 p.m.

TRAP AND GUN

Quinte Trap and Gun Club's regular shoots, every Wednesday, 6:30 p.m.; every Sunday, 10:30 a.m.

WRESTLING

Every Friday, three professional bouts, Belleville Memorial Arena, 9:00 p.m.

HARNESS RACING

Every Saturday, Quinte Driving and Riding Club races, Belleville Fairgrounds, 8:00 p.m.

MINOR BASEBALL

Tonight — Tyke OBA playdowns, Belleville at Kingston 6 p.m.

Thursday, Aug. 13 — Bantam Semi-finals: Joyces vs Barriage, Parkdale, 6.15.

Saturday, Aug. 15 — EOBA playdowns, Bantam "A" Major, Belleville at Oshawa, 4.30 p.m.

Sunday, Aug. 16 — Oshawa at Belleville, 1.00 p.m. Third game if necessary, same day at 4.00 p.m.

MINOR SOFTBALL

Tonight — Squirt Playoffs: East - Redskins vs Eagles (PS No. 1); Yankees vs Packers, (PS No. 2); Dodgers vs Rams (PS No. 3); Browns vs Dodgers (QE).
Squirt Playoffs - West - Cardinals vs Steelers (Pr. Ch.); Cubs vs Vinings (KG); Lions vs Cowboys (Q.M.).

Deal Good For Hawks Says Hull

OTTAWA (CP) — Bobby Hull said Tuesday that Chicago Black Hawks have bettered themselves as a result of recent National Hockey League player deals.

Hull, the Hawks' high-scoring left winger, said Doug Mohns and Jerry Toppazzini, picked up from Boston, are "bound to help."

"Mohns, in particular, will be valuable," Hull said. "He's the type of defenceman who can carry a puck well and that's what we need—someone who can take the puck out of your own end and relieve the pressure.

"Toppazzini can play either centre or right wing, and should fit in well."

Hull was here with teammate Kenny Wharram for two days of instruction at a hockey school in neighboring Hull, Que.

Junior Golf

Ontario Defeats Quebec

TORONTO (CP) — Ontario's 10-member team defeated the Quebec challengers 27-18 Tuesday to win the Ontario-Quebec junior golf team championship for the seventh consecutive time.

The Quebec team managed a slim one-point lead in the morning's two-ball foursomes competition but won only three of the 10 singles matches during the afternoon round.

Wayne McDonald, 16, of Trafalgar, Ontario junior golf champion, scored a 3-0 victory over Brian McLean, 16, of Montreal.

Three other Ontario team members scored 3-0 wins in single competition. They were Phil Gross of Chatham against McLean, Ian Thomas of London over Michael Utacey of Lachute and Ron Laiter of Brantford against Kevin Hughes of Dorval.

The other Ontario singles winners were Tony Culkeen, Pete Turner and Martin Mason, all of Toronto, who defeated John Murray, Bart LeCavalier and Bert Moreland, all of Montreal, by identical 2½-½ scores.

Duke Doucette of Sherbrooke scored a 3-0 win for the visitors over Rick Paton of Pembroke. The other two singles wins by Quebec were posted by Jerry Chapdelaine of St. Hyacinthe and Stephen Smith of Valleyfield. They defeated Fin Melville of St. Thomas 2½-½ and Gary Carpenter of Port Colborne 2-1 respectively.

McDonald teamed with Pete Turner of Toronto in the morning round to defeat McLean and Lacavalier 2½-½. The other Ontario win in the foursomes competition was registered by Culkeen and Laiter who defeated Murray and Hughes 3-0 in the 14-year-old division.

In the 15-year-old class, Smith and Stacey defeated Melville and Thomas 2½-½.

Chapdelaine and Moraland defeated Carpenter and Mason 2-1

Doucette and Jim McLean of Montreal posted the other Quebec victory, defeating Pato and Gross 3-0 in the 17-year-old section.

POSTPONES FIGHT

SAN FRANCISCO (AP) — Matchmaker Art Benjamin Tuesday announced postponement of the 10-round non-title fight between light heavyweight champion Willie Pastrano and Bobo Olson scheduled for Aug. 28. Benjamin said Pastrano is undergoing surgery at Miami Beach.

Top Woman Swimmer Withdraws

Coach Criticizes CNE Swim, Officials

TORONTO (CP)—Marty Sinn of Ann Arbor, Mich., one of the top women marathon swimmers, will not compete in the Canadian National Exhibition Lake Ontario swim Aug. 20 because of what her coach describes as "senseless, gruelling and dangerous" conditions.

Rosemary Dawson, coach of the 20-year-old blonde swimming star, said:

"They (CNE officials) don't care about the swimmers. Lake Ontario is terrifically cold and these swimmers are expected to swim all night. It's difficult enough to see them the way the lake sometimes blows up, but at night it's impossible."

CNE officials have said the swimmers will be provided with translucent bathing caps so that they can be spotted at night.

Among the 24 swimmers gunning for $71,500 in prices in the swim will be Abdel Latif Abou-Heif of Egypt, winner of last year's marathon; Herman Willemse, the school teacher from Holland; Nabil El Sasly of Egypt, winner of last Saturday's Lake St. John swim; R. John Lacoursiere of Montreal; Cliff Lumsdon of Toronto and Mary Lou Whitwill of Ottawa, the 22-year-old winner of a 10-mile qualifying swim last week.

Heidi Schmidt of Toronto and Dave Matuch of Chicago, who both competed in last Saturday's 24-mile marathon at Lac St. Jean, Que., also announced their withdrawals from the CNE swim Tuesday. Miss Schmidt said she was too exhausted after the Lac St. Jean swim and Matuch said he suffered a leg injury in the weekend event.

Buck Dawson, Miss Sinn's manager, denied a CNE statement two weeks ago that an impending marriage was the reason Miss Sinn isn't swimming the lake. She's getting married, but not this year, he said.

George Duthie, CNE sports manager, commenting on the Dawson statement said: "They're entitled to their opinions."

"We'd rather fix it for a 5-6 p.m. finish, so we'd get a bigger crowd, but that would mean starting in the dark and for the safety of the swimmers that's no good. So were going at 6 p.m. (Aug. 20) so that we'll have about three hours of daylight to get any confusion at the mass start cleared away before dark. You can't do it all in daylight."

Yesterday's Stars

By THE ASSOCIATED PRESS

Batting — Pete Ward, White Sox, slammed a homer and five singles in 6-4, 8-2 doubleheader sweep over New York Yankees that moved Chicago to within one game of American League-leading Baltimore.

Pitching—Luis Tiant, Indians, brought his record to 5-1 with a four-hit, 3-0 victory over Los Angeles Angels.

BIG BUILDING

The world's largest commercial office building is the Pan American Building in New York City with 2,400,000 square feet of floor space.

Says The Rocket

Money Makes Moore Go

PETERBOROUGH (CP) — Maurice (Rocket) Richard says it will be a matter of money if the Stanley Cup champion Toronto Maple Leafs are to entice former Montreal Canadien Dickie Moore out of retirement and into their training camp which opens here Sept. 4.

"The money is the big difference," said Richard, who as a one-time member of the Canadiens rewrote the National Hockey League record book. "You never know . . . If he gets a good contract, he will probably report. If he doesn't get a good one then he will stay home."

Richard said in an interview Tuesday that Moore, who missed last season with the Canadiens because of his bad knees, had told him he wouldn't report.

A total of 68 players, including seven goaltenders and members of the Leafs' farm teams at Rochester, Victoria and Tulsa, are expected to report to the training camp

The Leafs picked Moore up from Montreal in the annual NHL draft in June.

Richard, in Peterborough on a visit, said he was surprised Toronto picked him up, adding that the Leafs were taking a chance because of Moore's bad knees.

SHILLING RENT

HALIFAX (CP) — Since 1886 the City of Halifax has paid annual rent of one shilling to the army for 186 acres of land in Point Pleasant Park. For many years military authorities were satisfied with the equivalent in Canadian currency, but this year park commissioner Gordon E. Smith presented Lt.-Col. Leonard Atack with a freshly minted English shilling.

DOUG. COOKE of Elliott Motors, Belleville Ltd. would like to take this opportunity of inviting his friends to drop in and talk over their tire requirements whether it be Car — Truck or Farm Tires.

GENERAL NYLON
The original equipment replacement tire.
Traction siped for GREATER STOPPING.
Full 4 ply tire
Built of nylon cord
FOR ADDED SAFETY.
Tubeless or Tube Type
Whitewalls - Blackwalls

SAF-T-MILER
FULL 4 PLY NYLON TIRE
tubeless or tube type.
THE QUALITY LINE
GENERAL TIME IN THE
LOW PRICE FIELD.
Available in
Whitewalls or Blackwalls.

LIFE TIME GUARANTEED TIRES
BUDGET TERMS AVAILABLE —
EXPERT TIRE REPAIR SERVICE

GENERAL TIRE
ELLIOTT MOTORS (Belleville) LTD.
366 NORTH FRONT ST. BELLEVILLE, ONT.
WO 2-4584

REPEAT OFFER!
(Limited Time Only)

Esso
PISTOLMATIC
8.25 VALUE
YOURS FOR ONLY $3
with the purchase of a carton of 60 Esso MP Grease Cartridges

A high-quality, one-hand operated grease gun, complete with 12" flexible extension hose. You save $5.25 over the regular Esso retail price of $8.25, when you purchase one carton of 60 Esso MP Grease Cartridges—the sure, economical way to keep your equipment in top working condition. Get one from your Imperial Esso Agent—but order soon, this repeat offer is for a *limited time only.*

Esso MORE NOW...MORE IN THE FUTURE...FROM IMPERIAL OIL

G. H. McDONALD
BELLEVILLE

BEST BUYS IN TOWN!

TRUDEAU'S
DEMONSTRATOR SALE
NEW CAR WARRANTY
SAVE UP TO $1000.

1964 OLDS. STARFIRE CONVERTIBLE

Finished in a gleaming Tuxedo Black with matching white top and red leather interior with deeply piled rugs This executive driven car is equipped with power steering, power brakes, power windows, tachometer, automatic transmission, whitewall tires, chrome discs, tinted glass, seat belts, radio and many more Olds accessories.

1964 CHEV. BISCAYNE 4-DOOR SEDAN

Equipped with a thrifty 6 cylinder engine, automatic transmission, window washers, chrome discs, seat belts. Padded dash and side mirror. This car is finished in Ermine White and red interior.

1964 CHEV. IMPALA 4-DOOR HARDTOP

Equipped with a V-8 motor, power steering and brakes, custom radio, chrome discs, seat belts, side mirror, padded dash, automatic transmission, whitewall tires and window washers. This car is finished in a gleaming Honduras Maroon with matching appointments. 2 to choose from.

1964 CHEV. IMPALA 2-DOOR HARDTOP

Equipped with power steering and brakes, custom radio, automatic transmission and V-8 motor. 2 to choose from.

1964 CHEVELLE SUPER SPORTS CONVERTIBLE

Equipped with bucket seats, automatic transmission, V-8 motor, power steering, power brakes, power top, custom radio, whitewall tires and chrome discs. Finished in a dazzling Goldwood Yellow with sharp black interior and nylon top.

1964 CHEVELLE MALIBU 4-DOOR SEDAN

Equipped with a high performance thrifty 6 cylinder engine, automatic transmission, window washers. Padded dash, wheel discs, power steering, seat belts and is finished in a smart Ermine white with red interior.

1964 OLDS. DYNAMIC 88 CONVERTIBLE

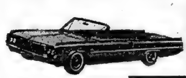

Equipped with automatic transmission, power steering, power brakes, power windows, Positraction axle, whitewall tires, side mirrors, custom push button radio, padded dash and many more accessories. For added pleasure and beauty this car is finished in a smart Saddle Tan with matching top and leather interior. A showroom car.

1964 CHEVROLET BISCAYNE 4-DOOR SEDAN

6 cylinder engine equipped with window washers, seat belts, snycro-mesh transmissions. 2 to choose from.

Trudeau
MOTORS LIMITED

NOBODY WALKS FROM A TRUDEAU DEAL!

31-45 STATION STREET
DIAL WO 8-6717

TRUDY

"Goodnight, Ted, and thanks for a wonderful evening"

"Hey, Trudy! — Lemme in! We're married, remember?"

BASEBALL SCORES

By THE CANADIAN PRESS

National League

Phils. 201 105 021—13 18 2
Chicago 001 130 000— 5 10 1

Culp, R. Buck (3) Boozer (0-2) (6) and Triandos; Ellsworth (12-14) "ston (6) McDaniel (7) F. Burdette (8) Gregory (9; and Bertell, Romovsky (8). HRs: Phs — Triandos (4) Callison (20); Chi — Rodgers (10) Banks (34).

Los Angeles 026 000 000— 2 7 1
Cincinnati 010 200 01x— 4 7 1

Ortega (4-5) R. Miller (6) Perranoski (7) and Roseboro; Jay (6-8) and Edwards. HRs: Cin— Robinson (21) Johnson (16).

New York 101 000 10— 3 8 1
Pittsburgh 002 000 0 — 2 3 0

(Called after 7½ innings, rain

Fisher (5-14) and Cannizaro; Friend (10-12) and Pagliaroni. HRs: NY — Elliot (9).

Houston 100 220 001— 6 14 1
Milwaukee 002 100 00x— 3 12 1

Johnson (5-13) Raymond (6) Woodeshick (6) and Grote; Spahn, Sadowski (6-7), (5) Blasingame (7) and Bailey. HRs: Hou — Spangler (4) Bond (16); Mil—Aaron 2 (30).

San Fran. 202 000 100— 5 11 1
St. Louis 000 100 002— 3 8 1

Hendley (10-7) Bolin (6), Pierce (9) and Crandall; Simmons (12-6) Humphreys (3) Richardson (6) Candlar (6) and Uecker. HRs: SF — Capeda (30) Mays (33); StL — Shannon (4).

American League

Boston 110 022 010— 7 14 1
Baltimore 010 200 20x— 5 11 1

Heffner, Radatz (10-7) (6) and Tillman; Bunker, Vineyard (5) Hall (5-1) (6) Barber (9) and L.. HRs: Bal — Bowens (14) Robinson (16) Powell (30).

Chicago 101 000 202— 6 12 1
New York 002 001 001— 4 6 2

Horlen, Mossi (3-1) (6) Wilhelm (7) and Martin. Terry (5-9) Hamilton (8) and Howard. HRs: Chi — Robinson (10) Ward (17); NY—Kubek (6).

Chicago 110 065 100— 9 11 1
New York 010 000 001— 2 5 0

Pizarro (15-6) and Martin; Bouton (12-10) Reniff (7) Williams (9) and Howard. HRs: Chi — Martin (4) Pizarro (5); NY—Mantle (23).

Detroit 020 100 000— 3 8 0
Minnesota 000 201 11x— 5 8 0

Aguirre (2-5) Navarro (7) and Freehan; Stigman, Perry (5) Worthington (3-3) (7) and Battey. HRs: Det — Demeter (15); Minn—Oliva (36).

Washington 100 400 000— 5 5 1
Kansas City 000 010 001— 2 10 0

Osteen (11-8) Hannan (7) and Brumley; Segui (7-8) Stock (4) Sanders (6) Wyatt (8) and Edwards. HRs: Was — King (16) Lock (30); KC—Mathews (7).

Cleveland 000 000 002— 2 6 1
Los Angeles 000 000 000— 0 4 0

Tiant (5-1) and Azcue; Belinsky (9-5) and Rodgers. HRs: Cle—Alvis (13).

International League

Columbus 100 200 111— 6 14 1
Syracuse 002 000 000— 2 4 1

Francis and Brand; Adams, Seale (7) Pehanick (8) and Sullivan.

Richmond 000 410 000— 5 11 0
Rochester 000 000 000— 0 5 1

Horsford and Gibbs; Handrahan, McCormick (5) Chittum (8) and Figueiano. HRs: Rich—Hopke.

Toronto 022 000 03x— 9 11 0
Atlanta 030 000 001— 4 6 1

Anderson and Porter; Nelson, Rantz (8) and Hundley. HRs: Atl — Valdespino, Hundley, Osteen.

Buffalo 000 310 0— 1 12
Jacksonville 000 006 3— 6 9 0

Anderson, Selma (6) and Coleman; Hobble, Lis (6) and Ricketts.

Buffalo 000 000 101— 2 6 1
Jacksonv'le 210 220 00x— 7 10 1

K. Ricketts, Belcher (4) Birrer (7) and Sherry; Lemay and D. Ricketts. HR: Buf — Cook.

The Tracks

FORT ERIE, Ont. (CP)— They don't come much tougher than Famous Road, a bay daughter of Hasty Road, owned by Conn Smythe. Tuesday at Fort Erie the three - year - old filly was at her best as she rushed to victory in the featured Bertie Day purse.

Famous Road, after taking the lead from the start of the 864-furlong sprint, had to withstand the challenge of four different fillies before grabbing a head victory.

Even - money choice of the 7,106 fans, Famous Road returned $4.10, $3.20 and $2.60 after racing the distance in 1:17 4-5, 1 1-5 seconds off the track record.

In the fifth, Whirling Rich rushed up on the rail and took a cliff-hanger decision from Sea Bee Sea. He returned $19, $8.90 and $4.60 and combined with the runner-up for a $92.30 quinella.

The daily double of Rich Chris and Lois Cash paid $131.80.

DETROIT (AP)—Two jockeys were hurt and a horse died in a spill on the second race at the Detroit race meeting Tuesday.

Track steward Henry Hauer said the horse that veered and caused the spill, Home Town Hero owned by William Moller, may have suffered a heart attack.

Jockeys Victor Milligan, riding Home Town Hero, and Calvin Stone, on Pharakin, were injured.

TORONTO (CP)—Rendezvous Boy took the winner's circle for the first time this year when he captured the featured mile pace Tuesday night before 4,182 fans at Greenwood Raceway.

A superior mudder, the five-year-old gelding slashed his way to an impressive 1¼-length triumph, his first in 14 outings this year, for owner John Rolland Jr. of Hamilton.

Ken Sota, owned by Al Levernigton of St. Thomas, was second and teamed wit hRendezvous Boy for a quinella of $18.10.

Kawartha Grattan owned by Robert Craw of Peterborough won the first race and George Hawke of Toronto took the second with his Meadow Mark to provide a daily double of $183.80.

BY CUSTOMER DEMAND . . . REPEATED FOR THREE DAYS ONLY!

Belleville PLAZA COUPON SALE

BETWEEN DUNDAS AND BRIDGE STS. AT HERCHIMER AVE. IN BELLEVILLE

• THURSDAY
• FRIDAY
• SATURDAY

AUG. 13 - 14 - 15

GOOD-AS-CASH

CLIP THIS COUPON
VALID AUG. 13 - 14 - 15 ONLY!
This Coupon Worth $4.89
with the purchase of Samson - Dominion
HAIR DRYER
at the regular price of $14.88
WOOLWORTH'S – Plaza

CLIP THIS COUPON
VALID AUG. 13 - 14 - 15 ONLY!
This Coupon Worth 50c
with the purchase of any
CUP and SAUCER
Rose China
COLES JEWELLERS

CLIP THIS COUPON
VALID AUG. 13 - 14 - 15 ONLY!
This Coupon Worth 52c
with the purchase of Waterman's
BALL POINT PENS
at the regular price of 1.49
SHOPETTE

CLIP THIS COUPON
VALID AUG. 13 - 14 - 15 ONLY!
This coupon worth $1.00
on the purchase of
ALL WOOL TROUSERS
at the regular price of 16.95
BURKE'S of BELLEVILLE

CLIP THIS COUPON
VALID AUG. 13 - 14 - 15 ONLY!
This coupon worth $1.00
with the purchase of
FALL SHOES or FALL HANDBAGS
SHALIMAR Shoe Room

CLIP THIS COUPON
VALID AUG. 13 - 14 - 15 ONLY!
This coupon worth $1.49
with the purchase of Rubber Mold
BATH TUB MAT
at the regular price of $3.98
* and receive $1.49 Waste Basket FREE.
WOOLWORTH'S PLAZA

CLIP THIS COUPON
VALID AUG. 13 - 14 - 15 ONLY!
This Coupon Worth 50¢
for an 8 lb. load of professional quality dry cleaning.
Regularly Priced at $2.00
Drapes up to 18 lbs. a specialty!
attendant on duty from 9 a.m. to 9 p.m.
SPEED QUEEN DRY CLEANING and COIN LAUNDRY

CLIP THIS COUPON
VALID AUG. 13 - 14 - 15 ONLY!
This Coupon Worth 25c
with the purchase of Lowneys Chocolate Coated
RAISINS 10-oz. Pkg.
at the regular price of 49c
SHOPETTE

CLIP THIS COUPON
VALID AUG. 13 - 14 - 15 ONLY!
This coupon worth 15.00
with the purchase of
2-PANT Terylene & Wool SUIT
at the regular price of $65.00
(Alterations extra)
BURKE'S of BELLEVILLE

CLIP THIS COUPON
VALID AUG. 13 - 14 - 15 ONLY!
THIS COUPON WORTH a FREE can of shoe polish
on your purchase of any pair of shoes at
SHALIMAR Shoe Room

CLIP THIS COUPON
VALID AUG. 13 - 14 - 15 ONLY!
This coupon worth $1.95
on the purchase of a 6 cup
Corningware Percolator
at the regular price of $12.95
CHOWN LTD.

CLIP THIS COUPON
VALID AUG. 13 - 14 - 15 ONLY!
This Coupon Worth 49c
with the purchase of Foam Back
TABLE PLACE MATS
at the regular price of 4 for 3.00
WOOLWORTH'S PLAZA

CLIP THIS COUPON
VALID AUG. 13 - 14 - 15 ONLY!
This Coupon Worth 50c
on the purchase of a
7-PIECE JUICE SET
at the regular price of 2.19
CHOWN LTD.

CLIP THIS COUPON
VALID AUG. 13 - 14 - 15 ONLY!
This Coupon Worth 75c
with the purchase of Short Sleeve
BANLON SWEATER
at the regular price of $6.95
BURKE'S of BELLEVILLE

CLIP THIS COUPON
VALID AUG. 13 - 14 - 15 ONLY!
This Coupon Worth 62¢
with the purchase of Swing Top — Plastic
WASTE BIN
at the regular price of 2.99
WOOLWORTH'S PLAZA

CLIP THIS COUPON
VALID AUG. 13 - 14 - 15 ONLY!
This Coupon Worth 75c
on the purchase of a 1 Gal.
THERMOS PICNIC JUG
at the regular value of 2.75
CHOWN LTD.

CLIP THIS COUPON
VALID AUG. 13 - 14 - 15 ONLY!
This Coupon Worth 25c
with the purchase of Seamless Micro-Mesh
NYLONS
at the regular price of 54c
REITMAN'S

CLIP THIS COUPON
VALID AUG. 13 - 14 - 15 ONLY!
This coupon worth $1.00
with the purchase of
Girdles & Panty Girdles
at the regular price of $2.98
REITMAN'S

CLIP THIS COUPON
VALID AUG. 13 - 14 - 15 ONLY!
THIS COUPON WORTH FREE TRACK FITTINGS AND INSTALLATION
with the purchase of any pair of drapes
CHERNEY'S FURNITURE WORLD

CLIP THIS COUPON
VALID AUG. 13 - 14 - 15 ONLY!
This coupon worth $1.00
with the purchase of a
KITCHEN STEP STOOL
at the regular price of 7.93
CHERNEY'S

CLIP THIS COUPON
VALID AUG. 13 - 14 - 15 ONLY!
This coupon worth $1.88
with the purchase of 4 spool
Portable Phonograph
by Admiral at 18.88
CHERNEY'S

Dozens more unadvertised in store specials! . . . available this Thursday, Friday and Saturday only

Personal Property Losses

WHO LOSES?

YOU, more than likely—unless the loss is covered by insurance. You can guard against such loss, though—with a Personal Property Floater. Covers the loss, whatever the cause — whether you're at home or travelling. Personal Property loss can be substantial. It's good business to INSURE.

JAMIESON BONE & CO.
FIRE - AUTO - ETC. INSURANCE
DIAL WO 8-6705 163 FRONT ST.

Baseball Standings

B. THE CANADIAN PRESS

National League

	W	L	Pct.	GBL
Philadelphia	66	43	.606	—
San Francisco	63	46	.575	3
Cincinnati	60	51	.533	5½
Pittsburgh	59	51	.536	7½
St. Louis	56	53	.527	8½
Milwaukee	5.	54	.514	10
Los Angeles	55	56	.495	12
Chicago	52	58	.473	14½
Houston	48	57	.457	21
New York	35	78	.310	33

Tuesday's Results

New York 3 Pittsburgh 2
Philadelphia 13 Chicago 5
Los Angeles 2 Cincinnati 4
Houston 6 Milwaukee 9
San Francisco 6 St. Louis 3

Probable Pitchers Today

Philadelphia (Short 10-6) at Chicago (Jackson 14-9)
New York (Jackson 6-11) at Pittsburgh (Law 9-8) (N)
San Francisco (Perry 8-8) at St. Louis (Craig 5-5) (N)
Los Angeles (Koufax 17-5) at Cincinnati (O'Toole 12-4) (N)
Houston (Farrell 11-7) at Milwaukee (Cloninger 10-11) (N)

Games Thursday

Philadelphia at Chicago (Only game scheduled)

American League

	W	L	Pct.	GBL
Baltimore	70	46	.619	—
Chicago	69	46	.611	1
New York	65	48	.591	3½
Los Angeles	59	57	.509	12½
Detroit	58	58	.500	13½
Minnesota	55	59	.482	15½
Cleveland	54	60	.474	16½
Boston	52	61	.465	17½
Washington	45	73	.385	27
Kansas City	43	71	.372	28

Tuesday's Results

Cleveland 3 Los Angeles 0
Washington 5 Kansas City 2
Detroit 2 Minnesota 5
Boston 7 Baltimore 8
Chicago 6-6 New York 4-2

Probable Pitchers Today

Chicago (Herbert 5-5) at New York (Stottlemyre 0-0)
Cleveland (Donovan 7-7) at Los Angeles (Newman 9-5) (N)
Washington (Narum 7-8) at Kansas City (Bowsfield 3-5) (N)
Detroit (Kaliich 11-7) at Minnesota (Grant 9-6) (N)
Boston (Connolly 2-5) at Baltimore (Pappas 10-5) (N)

Games Thursday

Detroit at Minnesota
Boston at Baltimore (N)
Chicago at New York (TN)

International League

	W	L	Pct.	GBL
Jacksonville	72	48	.600	—
Columbus	70	48	.593	1
Buffalo	64	51	.557	5½
Rochester	60	55	.522	9½
Toronto	62	57	.521	9½
Richmond	54	61	.470	15½
Columbus	47	71	.398	24
Atlanta	46	72	.242	25

Tuesday's Results

Toronto 9 Atlanta 4
Buffalo 1-3 Jacksonville 6-7
Columbus 6 Syracuse 2
Richmond 5 Rochester 0

Games Today

Toronto at Atlanta
Buffalo at Jacksonville
Richmond at Rochester

Games Thursday

Toronto at Atlanta
Buffalo at Jacksonville
Columbus at Syracuse
Richmond at Rochester

Pacific Coast League

Arkansas 7 Indianapolis 1
San Diego 3 Hawaii 13
Portland 2 Seattle 7

ALS SIGN RIOPELLE

MONTREAL (CP) — Rene Riopelle, cut by Hamilton Tiger Cats last week, has been signed by Montreal Alouettes of the Eastern Foot b a l l Conference after just one workout. He will likely play against the Argonauts in Toronto Saturday night. Riopelle is a rock-hard native of North Bay who can play flanker and safety and return kicks as well.

THIS IS IT!... WRAY'S GREAT Carpet Clearance

Wray's policy of buying direct from Canada's largest carpet manufacturers pays off in faster service and big dollar savings for you! Read the following carefully – we're sure you'll want to take advantage of these exceptional reductions.

CONTINUOUS FILAMENT NYLON FOR LONGEST WEAR – CLOSE TUFTED AND TRAFFIC RATED BY BARRYMORE CARPETS

SIZE	QUALITY	COLOR	REG.	SALE
9'x12'	Seven Seas	Sahara Sands	119.00	99.50
12'x12'	Seven Seas	Beach Beige	144.00	132.50
12'x13'6"	Seven Seas	Sahara Sands	170.00	145.00
12'x12'6"	Grand Canyon	Gold	178.00	157.50
12'x17'	Grand Canyon	Turquoise	227.00	169.50
9'x12'	Fidelity	Rosewood	156.00	119.00
9'x12'	Tweed	Green-Champ	188.00	89.00
9'x12'	Tweed	Blue-Champ	108.00	89.00
12'x13'5"	Carvelle Twist	Maple Sugar	171.00	142.95
11'x13'8"	Stamped	Copper Gold	45.00	19.95
12'x19'10"	Canadian Star	Bronze Topaz	191.00	139.00
12'x23'	Seven Seas	Beach Beige	462.00	274.00

WOOL

THE TRADITIONAL CARPET FIBRE

SIZE	MFG.	QUALITY	COLOR	REG.	SALE
12'x14'9"	Barrymore	Scintillation	Green	288.00	175.00
12'x29'2"	Harding	Hardtwist	Champagne	585.00	429.00
12'x11'2"	Harding	Festival	Barktones	255.00	159.00
12'x9'	Barrymore	Scintillation	Gold	162.00	108.00
12'x9'	Barrymore	Scintillation	Silver Green	162.00	108.00
12'x10'	Barrymore	Scintillation	Sand Beige	179.00	129.00
9'x20'10"	Harding	Hard Twist	Golden Beige	273.00	189.00
9'x12'	Deportiere	Sculptured	Mushroom	159.00	129.00
9'x12'	Harding	Oriental	Beige Ground	108.00	94.50
9'x12'	Harding	Oriental	Wine Ground	108.00	94.50
4'x3'8"	Barrymore	Random Shear	Turquoise	19.50	5.95
6'x9'	Barrymore	Tone on Tone	Beige	84.50	54.50
9'x12'	Barrymore	Wooltuft	Rust	72.00	59.00
9'x12'	Harding	Intrigue	Beige	156.00	125.00
12'x12'	Courtaulds	Woolray	Lt. Beige	160.00	99.00

SCATTER RUGS

MOSTLY 27" x 54"

Various weaves and patterns. Hardtwist, looped and textured.

WORTH UP TO 19.00

CLEARING AT 4.85

CASH AND CARRY
But Hurry, Only 100 To Go

INSTALLED WALL-TO-WALL

$11.00

PER SQUARE YARD

CHOOSE FROM DUPONT CONTINUOUS FILAMENT NYLON IN BEACH BEIGE, SAHARA SANDS, TURQUOISE, PARCHMENT IN TWELVE FOOT WIDTH OR FINEST CARPET WOOL IN RANDOM SHEAR; SILVER GREEN OR GOLDEN BEIGE. PARCHMENT HARDTWIST, PASTEL PATTERNED AXMINSTER IN 9 FT. AND 12 FT. WIDTHS.

WALL-TO-WALL INSTALLED IN YOUR OWN HOME

With Felt Undercushion at the special price of ..... 11.00 per sq. yd.

That's Only $1.32 per sq. ft. installed.

BARGAINS in REMNANTS AND ENDS OF ROLLS

SIZE	MFG.	FIBRE	PATTERN	COLOR	REG.	SALE
6'4"x12'	Harding	Acrilan	Kingsport	Copper	88.00	59.00
5'7"x6'	Harding	Acrilan	Hawthorn	Olive Green	49.50	27.00
4'4"x5'9"	Harding	Acrilan	Colony Bay	Beaver	27.00	12.95
3'4"x5'9"	Harding	Acrilan	Rondo	Nutria	14.75	6.95
3'x5'	Harding	Acrilan	Colony Bay	Cafe au Lait	14.00	5.95
8'8"x12'	Harding	Acrilan	Tiki	Sandshell	128.75	99.50
9'x12'	Harding	Acrilan	Colony Bay	Nutria	96.00	79.50
12'x15'	Harding	Acrilan	Sherwood	Autumn Beige	270.00	199.00
12'x12'6"	Harding	Acrilan	Sherwood	Indian Bronze	229.00	169.00
9'x10'3"	Harding	Acrilan	Hawthorn	Desert Beige	133.00	98.00
12'x11'4"	Harding	Acrilan	Hawthorn	Desert Beige	201.00	149.50
12'x10'	Harding	Acrilan	Tiki	Chestnut	154.00	109.50
9'x12'	Harding	Acrilan	Colony Bay	Beaver	96.00	79.50
12'x12'	Harding	Acrilan	Tiki	Silver Green	182.00	159.00
12'x18'	Harding	Acrilan	Sherwood	Silver Green	324.00	239.00

SIMILAR VARIETY IN NYLON AND WOOL ALSO AVAILABLE

ENJOY YOUR CARPET WHILE YOU PAY FOR IT.

Easy Budget Terms. Months to Pay.

UNDER PADDING

Wray's stock all leading types at lowest prices. Solid foam rubber, rubberized hair felt, and mothproofed hair felt.

WALL-TO-WALL BROADLOOM INSTALLATION IS A SPECIALTY AT WRAY'S

Drop in with your room measurements or have one of our experienced carpetmen call at your home. We feature the new smooth edge tackless method installed by our own staff of qualified craftsmen.

SHOP AT HOME . . .

We have samples from all major Canadian mills which we will gladly show in your home if you find it inconvenient to come to the store. Just dial WO 8-8523 for the carpet advisor. No obligation, of course.

WRAY'S

HOME FURNISHERS

306 FRONT ST. WO 8-8523

They'll Do It Every Time

By Jimmy Hatlo

Red Kelly For Olympics

OTTAWA (CP) — Red Kelly, 37-year-old hockey player for Toronto Maple Leafs and Liberal MP for York West, will represent the Canadian government at the Olympics in Tokyo, it was announced Tuesday night in the Commons.

The announcement was made by John Munro, parliamentary secretary to Health Minister LaMarsh, during an adjournment debate on the request of Arnold Webster (NDP — Vancouver-Kingsway) for aid in sending Canadian amateur athletes to the Games.

Mr. Munro said the federal government through the fitness and amateur sports program is contributing $122,926 toward sending athletes to the Winter Games last winter at Innsbruck, Austria, and the Tokyo Games next October.

MANY MEMBERS

The Lutheran Church in America has more than 3,227,000 members.

Hyde 'Alive' In Pen Trophy

Ontario Lawn Bowling

TORONTO (CP) — Gordon McMillan of Oshawa and Harvey Andrew of Streetsville will skip their teams in the final for the Eaton Gold Cup in the Ontario lawn bowling tournament today.

Both skips are undefeated in five starts. The championship round was rained out Tuesday.

McMillan, last year's singles champion, edged Wilber Kimberly of Toronto 16-13 and defeated John Smart of Niagara Falls, Ont., 18-13 Tuesday to gain a berth in the final. Smart earlier defeated D. McKerihen of Toronto 17-12.

Andrew, who has never won a tournament, defeated Jack Grainger of Richmond Hill 18-10 and Alexander Pope of Port Credit 17-8 Tuesday.

The pairs competition gets under way today and winds up Thursday. The singles championship will be decided Friday.

Other results Tuesday included:

PILOT INSURANCE TROPHY
Second Round
Weston, R. Walbank, 14; Whitby, D. Adams, 16.
Kingston, G. McCorquodale, 18; Toronto, H. Mori, 6.
Orlando, Fla., W. Sonley, 18; Belleville, P. Graham, 11.

PARKER PEN TROPHY
First Round
Etobicoke, H. Workman, 10; Belleville, G. Hyde, 12.
Second Round
Hyde, 15; Ottawa, W. Wert, 14.

DUNLOP CANADA TROPHY
First Round
Toronto, H. Duke, 2; Oshawa, W. Joyce, 19.
Ottawa, R. McLean, 17; Oshawa, J. Bidulph, 8.
Second Round
Joyce 15; Toronto, K. Bain, 17.
Toronto, A. Mayo, 15; McLean 17.

MEMORIAL UNFINISHED

NEW DELHI (AP)—Lack of funds has stopped construction on the Gandhi memorial building after a seven-year outlay of $60,000. A recent appeal by Indian Prime Minister Shastri and others brought $5,000 of the $130,000 still needed to complete the project.

Bombers, Eskimos Tonight

WINNIPEG (CP) — Former roommates will be at the opposing helms tonight when Edmonton Eskimos and Winnipeg Blue Bombers clash in a Western Football Conference game.

Bud Grant, veteran Bomber coach, and Nelli Armstrong, Eskimos' freshman, shared the same quarters in the early 1950s as star ends with Winnipeg.

Armstrong returns to his old stamping grounds with a rookie-laden club whose inexperience was obvious in a 52-15 season-opening loss to Calgary Stampeders Friday.

But on the eve of the match he expressed cautious optimism: "They're green, but they're going to Winnipeg with the idea they'll win."

Blue Bombers, like Eskimos seeking their first 1964 victory, plan several changes in the lineup that fell 27-29 before Saskatchewan Roughriders Friday.

Grant will test his bench strength by giving defensive end Roger Locke and fullback Roger Hagberg their first taste of action, switching Jack Delveaux from fullback to interior linebacker and moving Herb Gray to Ray Ash's offensive guard post. Jerry Jones and Gar Warren will sit it out.

METS OBTAIN PITCHER

NEW YORK (AP) — New York Mets obtained pitcher Dallas Green from Philadelphia Phillies Tuesday as part payment for outfielder Frank Thomas, who went to the National League baseball leaders in a waiver deal last week. To make room on their roster for Kroll, a 23-year-old fastballing righthander, the Mets returned pitcher Wes Sutherland to Buffalo in the International League.

CONCRETE BLOCKS AND CONCRETE PRODUCTS
FREE ESTIMATES
BELLEVILLE BLOCK and BRICK CO.
WO 2-4343

Colonial Coach Lines

Introducing

NEW DAILY EXPRESS SERVICE

To TORONTO — Via Highway 401

COMMENCING WEDNESDAY, AUG. 5th

BELLEVILLE TO TORONTO — via 401

DAILY EXCEPT SUNDAYS
Leave Belleville 8.30 a.m. — Arrive Toronto 10.45 a.m.

FRIDAY AND SUNDAYS
Leave Belleville 6.35 p.m. — Arrive Toronto 9.00 p.m.

SUNDAYS ONLY
Leave Belleville 8.30 p.m. — Arrive Toronto 10.45 p.m.

TORONTO TO BELLEVILLE
DAILY EXCEPT SUNDAYS
Leave Toronto 5.30 p.m. — Arrive Belleville 7.45 p.m.

SUNDAYS ONLY
Leave Toronto 9.00 p.m. — Arrive Belleville 11.20 p.m.

SUNDAYS ONLY
Leave Toronto 11.59 p.m. — Arrive Belleville 2.00 a.m.

- THESE SERVICES SAVE YOU 1½ HOURS EACH WAY
- AIR CONDITIONED BUSES — WASH ROOM EQUIPPED
- CONNECTION TO AND FROM PICTON WITH THESE SERVICES

NO CHANGE TO PRESENT SERVICES

Introductory Offer SPECIAL . . . . . $4.95 RETURN

Good leave Belleville 8.30 a.m. any morning — Return any service same day.

FOR FURTHER INFORMATION AND HOLIDAY SERVICES CALL

BELLEVILLE BUS TERMINAL

MR. J. JARRETT WO 2-3193
IN PICTON CALL — McGuiness Coach Lines GR 6-6321

Still Many Great Buys Left During

GOODMAN'S SUMMER SALE

SAVE UP TO . 50% . AND MORE!

MEN'S SUITS

GROUP 1 — Wool Blends, Viscose and Acetate blends. Many two pant suits.
Reg. Value to 49.50. Sale 28.88

GROUP 2 — A group of wool worsteds, tropicals, Terylenes and wools. 1 and 2 pant.
Reg. Value to 59.50. Sale 38.88

GROUP 3 — All wool worsteds, terylene and wools.
Reg. Value to 69.50. Sale 48.88

Hundreds of Pairs of MEN'S TROUSERS

In all wool worsteds, tropicals, terylene and wool blends, viscose and acetate.

Values to 16.50 Now on Sale at 7.88

Values to 18.95 Now on Sale at .. 12.88

COMPLETE STOCK OF MEN'S STRAW HATS NOW ..... 20% OFF

THE GREATEST SELECTION OF T-SHIRTS
Ever offered in Belleville. Hundreds to choose from.
Reg. Value to 4.00 Now 2.88
Reg. Value to 5.00 Now 3.88

FINE DRESS SHIRTS
Large assortment. Whites and colors.
Reg. Value to 6.00 ..... NOW 3.88

BATHERS AND OUTING SHORTS
Large selection see these ..... 20% OFF

MEN'S LIGHT WEIGHT WINDBREAKERS All Now ..... 20% OFF

EXTRA LARGE SELECTION OF SHORT SLEEVE SPORT SHIRTS
See this group — all sizes
Reg. Price 4.00 NOW 2.88
Reg. Price 5.00 NOW 3.88

Unbeatable Values in Men's SPORT JACKETS
All From Our Regular Stock

All Wool Tweeds
Reg. Value to 35.00 Sale Price ... 24.88

All Wool Harris AND English Tweeds
Broken Lines Reg. Value 29.50 to 35.00. Now Going at a Low 19.88
Save Now on a Sport Jacket

SEE OUR ½ PRICE TABLE
Broken lines — odds and ends. Slightly soiled.
- Bathers
- Underwear
- Dress Shirts
- T-Shirts
- Chino Pants
- Jeans Etc.,

All Now at ½ Price

GOODMAN'S

STORE FOR MEN
307 FRONT ST.
WO 8-8249

Movie Column

Luci Johnson Out Working For Father in Campaign

By BO BYROMAS

HOLLYWOOD (AP) - Political rally, Hollywood style.

"You are cordially invited to join us at a barbecue honoring Miss Luci Baines Johnson and United States Senator Birch of Bayh . . . no solicitation of funds. . . ." The telegram was signed: Young Citizens for Johnson Committee — co-chairmen: Natalie Wood and Steve McQueen; entertainment chairman; Vic Damone.

The scene was a sportswear maker's estate in Beverly Hills, an area unaccustomed to the compacts and small sports cars that lined the streets.

Arriving at the same time were Warren Beatty and Leslie Caron, who were startled to find photographers snapping them. They turned around and left.

In the big backyard, tables were placed around the Roman pool, in the middle of which was a fern-covered float with LBJ spelled out in daisies.

FEAST FOR FAMOUS

The real action was on the tennis court, where the youthful crowd sipped beer and soft drinks, munched on ribs, chicken and cole slaw, and strained for glimpses of the more famous Democrats.

Luci obliged them by meeting the guests at each table. Perky in a white dress, her dark hair shielding one eye in what was once known as Veronica Lake style, she netted a blistered palm for her trouble.

McQueen said he was strong for President Johnson but wouldn't campaign much "because I'm representing our country in the European road races."

Miss Wood said she was proud to be on the steering committee of the Young Democrats for Johnson and in show biz style was counting the house. They hoped for 400 for the barbecue, had to turn away many after the 1,100 capacity was reached. Cost for the young Demos: $5 a head.

SPEARHEAD DRIVE

At 36, Senator Bayh of Indiana flitted into the young assemblage with no difficulty. He said that the rally was one of 17 across the country "to get the teens, 20s and 30s onto the Johnson team." He is helping to spearhead the drive, but he added that his duties do not include learning the Watusi.

Luci displayed her Watusi style in a duet with McQueen. She performs with the proper loose-jointed, lip-biting intensity. McQueen gave her able support, being a Watusi expert. Secret service men, also looking intense, stood by.

OPENS JUBILEE

ST. ANN'S, N.S. (CP)—Dr. Flora MacLeod, 20th chief of the Clan MacLeod, Monday formally opened the silver jubilee of the Nova Scotia Gaelic fete in this historic hill-top settlement. It was her fifth trip here to the home in Dunvegan, on the isle of Skye. She recalled she had officially opened the first mod, a gathering of the clans, 25 years ago.

SEE YOU AT THE LEGION

FUN FAIR

AUGUST 14th & 15th

AT THE

DESERONTO TOWN PARK

FOR

TWO NIGHTS OF FAMILY FUN

RIDES - GAMES - CONTESTS

SOMETHING FOR EVERYONE

NO ADMISSION - PARKING FREE

BRANCH 280 — DESERONTO

SunValley

MOTOR INN

THURSDAY-FRIDAY-SATURDAY NIGHTS

KATIE MURTAGH

The Canadian

"SOPHIE TUCKER"

● No Cover ● No Minimum

FOR RESERVATIONS WO 2-9211

(Call Early To Avoid Disappointment)

Dancing 9 'til closing in the MADRID ROOM

Our Dining Lounge

AIR CONDITIONED FOR YOUR COMFORT

Located on North Front St. (Hwy. 14) at the 401 hwy. You can't miss it!

AT THE CENTURY, TRENTON AND THE PARK, BELLEVILLE — Stanley Baker, Jack Hawkins and Ulla Jacobsson are shown in a Rank warrior in Denmark film "Zulu" opening Aug. 12th to Aug. 18th at two theatres, Century, Trenton and Park, Belleville. The Technicolor Picture release was filmed under the Panavision lens and has two complete shows at 7.00 and 9.30 p.m.

Yukon Gold Rush Story Will Be Told on CJBQ

The days of the Yukon Gold Rush, back in '97 and '98 were fabled days: Robert Service worked in a bank then, and Sam Magee hauled freight on Lake Labarge, and everybody knew Jack London.

Gold was bringing people in from all around. They mushed in, they walked in, they came by steamer — from Seattle to Skagway, to Whitehorse, and finally to Dawson - - all of them helping gold . . . in one way or another.

On Monday, August 17, at 9 p.m., CJBQ radio recreates those days by taking part in the annual Yukon Discovery Day celebrations in Dawson City. The program will be carried on CJBQ.

At this time of year there are almost 24 hours of daylight in the Yukon and on the 17th nobody goes to bed. To celebrate the discovery of gold they put on a parade - - a real public spectacle that recalls the days of the gold rush, when in three years, more than $30 million in gold was taken out of the ground.

For the program, Bill Anderson and Cal Waddington talk to many of the oldtimers, the ones who came through the Chilcoot Pass to try to make their fortunes.

One of these, Alfred Lobely, who was born some time in the 1870s (he doesn't remember exactly), and who came to Skagway in '97, didn't have any luck with gold but he started running scows down the Yukon River between Whitehorse and Dawson (one of his employees was Sam Magee). He also packed mail and sold lumber, and at one time had a balance of $150,000 in the bank where Robert Service worked.

They must have been great times, for the first gold ship to land in San Francisco from the Yukon Gold fields late in 1897 had passengers with $650,000 in gold dust between them.

Total gold value produced in the Dawson area in 1897 was $2,500,000, compared to the peak year 1900, when $22,275,000 was taken out of the ground. Total production to the present day is well over $250 million.

'Dancer' Won't Start In Travers

SARATOGA SPRINGS, N.Y. (CP) — Northern Dancer definitely will not start in the Travers Stakes here Aug. 22, the trainer of the leading Canadian race horse said Tuesday.

Trainer Horatio Luro said the injured Dancer is "completely out" of the Travers and probably won't race again until the Woodward Stakes at New York's Aqueduct track Oct. 3.

Northern Dancer, owned by Toronto industrialist E. P. Taylor, nicked his right front leg during a workout at New York's Belmont track two weeks ago.

Luro said the Kentucky Derby and Preakness winner still is under treatment at Belmont but it is too early to say when he'll be back in racing trim.

SCRAP BUILDING PLANS

PHILADELPHIA (AP)—Proposals to build a stadium on stilts above railway tracks apparently were scrapped Tuesday when the promoters said they were pulling out because of opposition by some groups. The city has been backing plans to build a 60,000-seat multi-purpose stadium above the tracks near the Pennsylvania Railroad 30th Street station. It is would have housed the baseball Phillies and the Eagles of National Football League.

TV—Radio Column

Getting TV Program Onto Air Is Expensive Gamble

HOLLYWOOD (AP) — Getting a television program onto the air is an expensive gamble. With odds so high against a hit, it is surprising so many people take the risk.

Between 130 and 200 pilot films are turned out each season—and if one in 20 is picked for a network series, it's a good pilot year. Then, the series must win again, this time with the unpredictable public.

An even more delicate operation is maintaining public interest in a series that has been around a few seasons and whose format is beginning to wear thin. Thus at the beginning of each new season we invariably hear about "changes" in progress.

For instance, this season NBC will send Dr. Kildare to Rome, far from his usual hospital base.

GETS NEW SIDEKICK

Rawhide, which has been driving that herd of cattle over the CBS plains for years, will spruce up with big-game guest stars, with Marshal Dillon of Gunsmoke will have a new sidekick after years of relying on Chester for chuckles.

The Nurses will be concerned with a couple of new doctors and the employer of Hazel will have new law offices, complete with a pretty secretary for her to worry over.

Lassie will lose her old adoring family and start life anew with an adoring forest ranger. Mr. Noval will encounter a new, pretty dean of girls at his high school and Andy Griffith will be romantically interested in a new girl in town.

Changes don't always shore up an established series. An early disaster of last season was 77 Sunset Strip, completely remodelled after several successful years, and a succession of drastic operations failed to salvage the series called Empire.

At the Belle

Songs, Dances, Comedy, Toy Cast are Features of Comedy With Music Romp.

Fun recipe: Move Robin Hood and his merry men and maid from Sherwood Forest in 1465 Century Merrie England to Chicago during the "Roaring Twenties." Supply a laugh-filled story and a batch of lively new songs. Add Technicolor, Panavision and top with the dazzling array of talent including Frank Sinatra, Dean Martin, Sammy Davis Jr., Bing Crosby, Peter Falk, Barbara Rush and Hope Bruno. The dish: a rollicking Warner Bros. musical comedy film, "Robin and the 7 Hoods," now showing at the Belle Theatre.

The satire, directed by Gordon Douglas, adds to Sinatra's string of performances in a variety of musical, dramatic and comic roles. Sinatra also sings in "Robin."

Dean Martin comes to "Robin" following comedy roles in "4 For Texas" and "Who's Been Sleeping in My Bed?" In "Robin and the 7 Hoods," Dean also sings in his role of a small-time gambler and pool-hustler with Sinatra and Crosby.

The singing, dancing and acting talents of Sammy Davis Jr. are on display in "Robin." Sammy appeared previously with Frank and Dean in "Ocean's 11" and "Sergeants 3".

Academy Award winner Bing Crosby plays the secretary of an orphanage who administers Sinatra's charitable activities and makes him famous as a modern Robin Hood.

Barbara Rush, as the only female starred in the cast, has a role as lucious as she is. She previously appeared opposite Sinatra in "Come Blow Your Horn."

BIG GROUP OF SONGS

Academy Award composers Sammy Cahn and James Van Heusen turned out a group of songs for "Robin" which should include a high percentage of hits. They are: "My Kind of Town" as ode to Chicago sung by Sinatra, Martin, Crosby and Davis as a solo by Frank; "Don't Be a Do-Badder" and "Mr. Booze," also sung by the same quartet; "Any Man Who Had a Heart" by Crosby, sung by Martin; "Bang-Bang," introduced by Davis; "Style," presented by Frank, Dean and Bing; "Allez For One and One for All," sung by Falk, and "Charlotte Couldn't Charleston."

MINERS SAFE

TOKYO (AP)—Twenty miners were rescued unharmed Tuesday after they were trapped for 90 minutes by a fire which swept through a coal mine 100 miles northeast of Tokyo. The Dai Nippon Colliery Company said the fire in a pit at Isohara probably resulted from seeping gas.

CJBQ Program Highlights

WEDNESDAY

9.30—CBC Strings. Conducted by Boris Bratt.
10.30—Round About Midnite. Music for late evening with Gary Allen.

THURSDAY

6.15—Up With The Sun. Tom Hookings with music, news and sports at 7.25 and 8.25.
9.30—Conversation. With Ted Snider and Al Hall.
1.00—Bobby Hill and Company. Country, western and Show Grass favorites.
3.30—At The Top. Music from the top of the pop charts.
9.00—Somme Death Ray Story of a hoax of World War I.

CJBQ

FM 97.1 mc/s

Regularly scheduled programs on CJBQ AM are broadcast on CJBQ FM except during the following time periods.

WEDNESDAY

7.30—Evening Rhapsody.
8.30—Music As You Like It.

THURSDAY

9.10—Concert In Miniature.
12.35—Luncheon Interlude.
2.35—International Showtime Masterworks of France.
3.00—Symphony Hall.
4.10—Impressions Part I
5.10—Impressions Part II
9.30—Evening Rhapsody.
9.35—Music As You Like It.

NHL Names Promotion Consultant

MONTREAL (CP) — Fred Corcoran of Scarsdale, N.Y., has been appointed by the National Hockey League to the newly-created position of promotion consultant, it was announced here Tuesday.

NHL president Clarence Campbell, in making the announcement, said Corcoran's principal job will be to "develop new ideas in the wake of professional hockey's spread to all regions of the United States."

Corcoran, active in golf promotion, has named Herb Goren to assist him in his promotion activities. Goren is resigning as publicity director for New York Rangers after 14 years with the NHL club.

Corcoran has been with the U.S. Professional Golfers' Association as tournament director since 1937 and promotional consultant since 1961.

ACTRESS WEDS

NEW YORK (AP) — Actress Anne Bancroft, 32, and comedy writer Mel Brooks, 38, were married last Wednesday, it was announced Monday. A spokesman said the marriage took place in city hall. She used her real name. She was born Anna Maria Italiano.

Starts THURSDAY, AUG. 13 to WED., AUG. 19

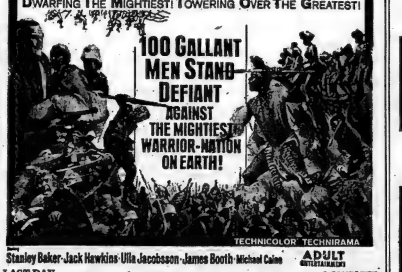

DWARFING The MIGHTIEST! TOWERING OVER The GREATEST!

100 GALLANT MEN STAND DEFIANT AGAINST THE MIGHTIEST WARRIOR-NATION ON EARTH!

TECHNICOLOR TECHNIRAMA

Stanley Baker · Jack Hawkins · Ulla Jacobsson · James Booth · Michael Caine

ADULT ENTERTAINMENT

LAST DAY PARK "HEAVEN'S ABOVE" Peter Sellers "THE RISK" ONE SHOW AT 7.30 P.M.

Showing At Both 20th Century Theatres

3 COMPLETE SHOWS 7.00 - 9.30

BOX OFFICE OPENS AT 6.30 P.M.

Regular Prices

Century TRENTON

Ridiculously COOL PARK BELLEVILLE

Yankees Bring Up Whiz Kid

NEW YORK (AP) — New York Yankees brought up minor league pitching whiz Hal Stottlemyre Tuesday and optioned veteran lefthander Bud Daley to Richmond of the International League.

Stottlemyre, 21 - year - old righthander, won his last 10 decisions for the Yanks' Richmond farm for a season's mark of 13-3.

Daley, who missed last season after undergoing arm surgery, in the spring, has been with the Yankees since being acquired from Kansas City Athletics in 1961.

Daley, 31-year-old southpaw, worked in 38 games for the Yankees this year, mostly in relief, and had a 2-3 won-lost record.

Baby Habs To Hold Rookie Camp

MONTREAL (CP) — Montreal Junior Canadiens, talent-hungry after feeding four stars to their parent club, will hold a special rookie camp in Montreal starting Sept. 26.

Scotty Bowman, coach of the Junior Habs, said Tuesday the camp, the first such venture by the team, will last five days and will involve 42 top junior prospects.

THEATRE FEATURE TIMES

AT THE BELLE — Frank Sinatra, Dean Martin, Sammy Davis, Bing Crosby, Barbara Rush, Peter Falk in "Robin and The 7 Hoods". Today to Tuesday 2.30 - 7.00 - 9.30.

AT THE PARK — "The Risk", Tony Britton, Peter Cushing, 7.45. "Heavens Above", Peter Sellers, Cecil Parker, Isabel Jeans, Ian Carmichael, Also.

AT THE BELLEVILLE DRIVE-IN — show starts Sat. "Cleopatra", color, Elizabeth Taylor, Richard Burton, Rex Harrison.

QUINTE Drive-In

TRENTON AT BAYSIDE

2 miles north of the 401 highway on first road east of Trenton Air Station.

Adult Entertainment

WILLIAM HOLDEN TREVOR HOWARD CAPUCINE

2nd THE LION

WEDNESDAY 11 P.M. CARLOAD

Warner Bros: right merrily present a Fast Moving Comedy with Music that is Uproarious

Frank Sinatra · Dean Martin · Sammy Davis Jr.

ROBIN AND THE 7 HOODS

PETER FALK · BARBARA RUSH VICTOR BUONO Bing Crosby

Added Cartoon N W WO-S BOWL BELLE 2.30 7.00 9.30

WINNER OF 4 ACADEMY AWARDS

THE NO. 1 ATTRACTION OF ALL TIME AT SPECIAL POPULAR PRICES!

SCHEDULED PERFORMANCE AT 9.00

BOX OFFICE OPENS AT 7.45

ADULT ENTERTAINMENT

2nd ELIZABETH TAYLOR RICHARD BURTON · REX HARRISON

JOSEPH L. MANKIEWICZ CLEOPATRA

BELLEVILLE DRIVE-IN

WANTED MALE

OAA SUPERVISOR R. DIPESCIO needs full or part-time men to complete his sales organization for Belleville and Quinte district. Membership, Plan-it, qualified, good paying work. No experience necessary but a car is. For full information contact R. DiPrinzio, 19 Stonehill Street, Belleville, Ont. WO 2-9274. Aug13-19

LEARN A TRADE WHILE BEING PAID THROUGH THE ROYAL CANADIAN AIR FORCE

which provides exceptionally interesting and varied opportunities to build an exciting career in the field of aviation.

IF

- ★ YOU are between the ages of 17 and 23
- ★ YOU have a grade 8 education or better
- ★ YOU are a Canadian Citizen or British Subject
- ★ YOU are physically fit.
- ★ YOU are single.

WE OFFER

- ★ The equivalent of $160.00 per month while you are receiving training—rising as a technician in electronics, communications, administration, mechanical and many other fields
- ★ Continuous employment and security
- ★ Free medical and dental care
- ★ Free clothing, excellent food and attractive accommodation
- ★ Free recreational and sports facilities
- ★ An exceptionally generous pension plan
- ★ The opportunity to travel throughout Canada and abroad
- ★ Dignified employment with prestige in a proud Service
- ★ Four annual holiday with pay

Why not take a few minutes very soon to discuss your possible future with this top level Hospital in the Toronto area.

NO OBLIGATION

Contact the RCAF MOBILE RECRUITING OFFICE at the Belleville Armouries

THURSDAY, 13th AUGUST, 1956

Between Noon and 6:00 p.m.

4TH CLASS STATIONER ON CLASS B refrigeration operator for an armoured unit. Apply Ken Long, Ontario Cheese Producers' Bos 416, Belleville, Ontario. Aug11-31

1956 EXPANSION PROGRAM OF 90-YEAR-OLD INTERNATIONAL FRATERNAL SOCIETY HAVE OPENINGS FOR BELLEVILLE AND TRENTON AREAS.

Opportunity for professional salesman seeking a change, or open wanting to break into sales public relations work.

Many of our men have been known to earn 200 - 300 dollars per week in their first month.

TODAY man needs financial security. He needs a career with room to his earnings, and no limit to his advancement. he wants to work for an organization he can be proud work for in 10-20 years' time.

Our organization fulfills a basic social and economic need, essential to our way of life.

If you follow our training we GUARANTEE your success.

Applicants must be bonded, have own transportation, age 25 to 45.

Pension plans, insurance benefits, etc.

For Interview Call

MR. S. FARR,
BELLEVILLE WO 2-4531
Suite 128

WEDNESDAY, AUGUST 22
THURSDAY, AUGUST 23
Aug11-19

GLASS & MECHANIC APPLICATION Automatic Transmission Ltd., 281 Front St., Belleville. Aug10-31

HIGH SCHOOL MALE STUDENT or young man to sleep at home of elderly gentleman. Apply in person, 15 Alexander Street or Phone WO 2-3564. Aug10-tf

WORM PICKERS FROM PICTON Bay Picton Golf Club. Meet Kenny at Golf Club 10 p.m. tonight. WO 2-9564.

WANTED — WORM PICKERS. Also will buy worms. Call Kenny Wilson at 6 on at WO 2-9564. Aug8-tf

EXPERIENCED

DRIVER SALESMAN

Salary Plus Commission

Apply in Person Only

WOODLAND CLEANERS

814 Dundas East

Aug10-31

WANTED FEMALE

IN A HOME WHERE THERE ARE 2 boys and Dad. With the following activities. Swimming, canoeing, skating, hockey, baseball, etc. Would like a girl with a bit of convenience and to attend only washing machine in kitchen. Bedroom supplied. Phone Campbellford 1-W-2 after 6 p.m. Mrs. Dorothy Ireland will be pleased to discuss. Telephone WO 2-3511. Aug10-tf

EXTRA CASH WEEKLY PLUS FREE WARDROBE Plus Your Spare Time. Just show Fashion Frocks to friends. No investment, canvassing, experience necessary. Next Avon Fashion Frocks Ltd., 3422 Industrial Blvd., Dept. B-1820, Montreal, Que.

EXPERIENCED PRACTICAL nurse, convalescent September 1st, permanent, if desired. Phone WO 2-7606 Belleville. Aug8-31

WANTED FEMALE

Office Girl Required

Grade 12 Education

Cashier - Experience Preferred

Typing An Asset But Not Essential

BOX 23,
ONTARIO INTELLIGENCER

T. Eaton Co. Limited
BELLEVILLE
Aug13-tf

AN UNUSUAL OPPORTUNITY for a smart bright girl to assist hearing consultant. No experience necessary. Will train. Excellent salary. Interviews 18-20. Stuart apparatus Limited, 1538 Sherbrooke Street West, Box 24, Montreal Intelligencer. Aug8-tf

DR. V. A. ONESKIW

CREATOR OF THE FIRST CANADIAN Permanent Cosmetic Eyebrow Shading Technique for EXCLUSIVE REPRESENTATIVES to contact prospects. Free sample samples and information write: Beauty Shades, 5647 West, Montreal, Que.

NURSE'S AIDE WANTED $50 A WEEK more, can easily be earned by showing our Christmas Christmas cards, gifts, toys, to friends and neighbors in your spare time. Write today for Christmas card on approval and fascinating catalogue. Monarch Card Co., Dept. 1, 217 Canada, Hamilton. Jy22-3m

WANTED
MALE OR FEMALE

MEDICAL LABORATORY TECHNOLOGISTS

Two excellent positions are available for Medical Technologists preferably with a B.A.Sc. Level Hospital in the Toronto area.

Apply to

DR. D. F. V. BRUNSDON,
Pathologist,

SOUTH PEEL HOSPITAL,
Streetsville, Ontario.
Aug12-3t

EXPERIENCED 1ST AND 2ND cook for restaurant work. Apply Box 53, Ontario Intelligencer. Aug10-31

REAL ESTATE WANTED

3 OR 3 BEDROOM HOME. WILL be bought for my client. Dont Grant Real Estate, WO 2-3525. Aug12-3

AGENTS WANTED

WOMEN TO YOU LIKE TO REALIZE $75.00 weekly? Sell the latest cosmetic, household and food products. Avon Fashion Dept. A, 6, 1900 Delormier, Montreal. Aug10-13

WANTED

GRADE 12 ELEMENTS OF TRIGonometry, General Biology, Chemistry. Algren de Francais (Part II), La Petite Poule d'Eau, WO 2-4531. Aug11-tf

WE WILL PAY CASH FOR Antiques, Coins, Old Gold, P. E. Kuntze and Sons Ltd., 217 Front Street. Aug13-ex-w-tf

CHILD CARE BY THE DAY IN my own home. Call WO 2-1754.

CLIENTS SEEKING
CONVEYANCING AND
PRIVATE LOANS
IN BELLEVILLE, TRENTON
AND SURROUNDING
DISTRICTS
for Information Contact
MR. ALBERT
S. & A. INVESTMENTS LTD.
Aug13-tf

TYPEWRITER: WO 2-3133 days — WO 2-4919 Eves. Jel3-ex-w-tf-c

RECORD PLAYER AND A.M.-F.M. combination, cabinet model, in good condition. Phone Belleville, Ontario. Aug7-tf

CARS AND TRUCKS FOR wrecking, $3 - $150. Hillcrest Auto Wreckers, WO 2-3554. Aug13-tf

WANTED PIANOS IN EXCHANGE for furniture or cash. Call Barrett Co. WO 2-5531. 2nd-tf

ROOM AND BOARD

TWO MEN TO SHARE ROOM, also bed, board, home privileges. Belleville. Laundry done. WO 2-5620. Aug13-tf

ROOM AND BOARD IN PRIVATE home with home privileges. Parking available. Phone 62 Bridge St. Phone WO 2-2525. Aug12-tf

FURNISHED BEDROOM, KITCHEN and laundry privileges. Phone WO 2-3525. Aug12-tf

ROOM OR ROOM AND BOARD, home privileges. Phone WO 2-8154. Aug13-tf

WELL FURNISHED ROOMS FOR 2nd floor. Suitable for friends. 223 Coleman Street. WO 2-4931. Aug8-tf

ROOM WITHOUT BOARD, for man or girl. WO 2-9428. Aug11-3t

LARGE BRIGHT ROOM, DOUBLE or single. Suitable for two. Board if desired. Parking. WO 2-7481. Aug11-tf

ROOM OR ROOM AND BOARD close downtown. W 2-9590. Aug10-tf

NICE ROOM OR ROOM AND board, suitable for gentleman, distance from Plaza - Moira School and bus. Available on August 21. WO 2-9740. Aug10-31

EMPLOYMENT WANTED

CHILDREN TO MIND IN MY own home. WO 2-8314. Aug11-3t

HOME RENOVATIONS PAINTING and Interior Free estimates. WO 2-7341 G2-tf

ACCOMMODATION WANTED

YOUNG EXECUTIVE WISHES unfurnished apartment in quiet, modern home; 4-piece private bath. Box 8, Ontario Intelligencer. Aug13-31

SMALL, FURNISHED, ONE-HALF room apartment, for business girl. WO 2-9733.

TO RENT, 3-BEDROOM HOUSE in Quinte area. Close to elementary School district, required by RCAF officer. WO 2-4983. Aug11-tf

GROUND FLOOR LOCATION FOR real estate office. WO 2-5531. Aug11-2tf

TO LET

OVERLOOKING BAY, MODERN 3-room apartment, private verandas and private driveway. Adults only. Phone WO 2-3525 after 6. Aug13-31

ATTRACTIVE SELF-CONTAINED apartment, modern kitchen, 3-piece bath, heated. Phone WO 2-4360 over Realty, WO 2-4360.

Aug13-31

FURNISHED 3-ROOM APARTment, heated. $70, complete. Privacy. WO 2-3167. Aug12-tf

3-ROOM APARTMENT, 3-PIECE bath, available August 15th. WO 2-4150 after 6 p.m. Aug13-31

UPSTAIRS APARTMENT, HEATed, 3 bedrooms, big living room, very light. Suitable for five, business girls. $85 monthly, WO 2-1964, after 6 p.m. Aug13-tf

EAST HILL 3-BEDROOM, SPLIT-level. WO 2-8329. Aug13-31

3-ROOM, UNFURNISHED, HEATed apartment and bath, around breakfast, $70 a week. Call after September 1. WO 2-1277.

2-ROOM APARTMENT, HEAT, private entrance, 168 Front, East Hill. WO 2-2830. Aug12-3t

SPACIOUS, HEATED, UPPER duplex, 2 bedrooms, large living room. Conveniently located. WO 2-2961. Aug11-tf

UPPER DUPLEX APARTMENT, 3 bedrooms, heated, modern living room, kitchen, bath, private entrance and garage. $85 monthly heated. Available August 15th. WO 2-5461. Aug10-tf

A ROOM AWAY FROM HOME, 24 Dundas Crescent. Single rooms. Reasonable rates. 62-tf

IDLEWOOD MANOR
364 SIDNEY STREET
NOW AVAILABLE
SPACIOUS SUITES

FEATURING — 1 or 2 bedrooms, tiled bath with shower, fully automatic laundry, 24-hr. telephone service, full basement, apartment heat controls, decorating service. Also Bachelor Suites TV hook-up play area backyard.

Immediate Possession
WO 8-7160
May18-tf

MODERN, 3-ROOM, SELF-CONtained apartment. Refrigerator, stove and water supplied. Apply at 49 Bridge Street immediately. WO 2-9124 after 6 p.m. Aug13-tf

MODERN, HEATED, APARTMENT, 21 Hazelton Court, Dufferin Ave. 973. WO 8-5362. Aug13-tf

ONE OR TWO BEDROOM APARTMENTS

New Modern Apartment Block on West Hill
Bus Service at Door
Stove and Refrigerator Included

Laundry Facilities Available

2 Bedrooms — $100.

1 Bedroom — $95.

Apply Superintendent
Apt. 23, 45 Benjamin St.

Jy28-tf

NEW MODERN COTTAGE, 2 BEDrooms, hot and cold water, television, inside washroom, overlooking swimming, also fishing, dancing and boating. Available, sleep 6 people. Open August 15 to September 15. Phone E. Walker, Bloomfield, WO 3-2565. Aug6-tf

MODERN APARTMENT, DOWNstairs, 3 rooms, 3-piece bath, heated, stove and refrigerator supplied. Seventy-five and eighty dollars. Newly decorated. Phone WO 2-3167. Aug11-tf

TWO ONE-BEDROOM OIL HEATapartments. Seventy-five and eighty dollars. Newly decorated. Phone WO 2-3167. Aug11-tf

TWO ONE-BEDROOM OIL HEATapartments. Seventy-five and eighty dollars. Newly decorated. Phone WO 2-3167. Aug11-tf

BRIGHT, LARGE SLEEPING room. Light housekeeping room. Phone WO 2-9053. Aug11-1m

HOUSE, 2-BEDROOM, EAST RESIdential area; also self-contained, 2-room, 3-piece bath apartment, parking. WO 2-2424. Aug11-tf

LOWER DUPLEX, CENTRAL, EASY to heat, two small bedrooms, oil furnace, $55 monthly. Aug10-3t

HEATED FURNISHED BEDROOM with one large kitchen privileges, all conveniences, bath. West Belleville. Suitable for lady preferred, 20th century Realty, Limited, WO 2-4919 evenings, leading facilities. Dial WO 8-8926. Aug10-3t

311 ROOMS, GROUND FLOOR apartments, 3 rooms and bath, laundry facilities, hydro and oil heat supplied. Suitable for business couple or two adults. Phone WO 2-4919 after 7:30 p.m. Aug10-3t

3-BEDROOM HOUSE, 8 NEWMAN Street in Hillcrest, $85 Monthly WO 2-5531 Aug10-tf

3-BEDROOM 2 SOOM APARTMENT, ground floor, self contained, 225 Coleman Street. WO 2-3525. Aug8-tf

BELLEVUE APARTMENTS — Bachelor apartments, one bedroom apartments on East Hill. Available August 1st. WO 2-4919. Apply Victoria and Grey Trust, Belleville. Aug6-tf

COMMERCIAL BUILDING 600 OR 800 square feet, suitable for tenant. 226 Coleman St. WO 2-3525. Aug8-tf

3-ROOM HEATED APARTMENT with bath, Private entrance, WO 2-5836. Aug7-tf

CONDO APARTMENT, HEATED, private entrance, washing facilities, close to downtown. WO 2-4919. Aug7-tf

MODERN 3 OR 4 BEDROOM home, 1½ baths, full basement, oil heat, available September 1st. Apply Jack Allin Insurance 31 North Front St. Belleville. Aug7-tf

CLASSIFIED ADVTS.

TO LET

HEATED APARTMENT, 3 BEDrooms, 4th up to bus. Available now. WO 8-7182. Aug13-tf

BACHELOR APARTMENT, self-contained, private entrance, furnished, heated. Phone WO 2-3525. Aug13-3t

APARTMENTS AND ROOMING to rent. Corner Louis Lavender and Dufferin. WO 2-4919 or WO 2-4919 Dufferin. Jy25-1m

SELF-CONTAINED APARTMENT. One bedroom, living room, kitchen and bath. Heated. Phone WO 2-3525 after 6 p.m. Aug13-tf

APARTMENT. ONE BEDROOM, living room, large kitchen, Parking. WO 2-4919. Aug4-tf

MODERN, 1-BEDROOM LOWER apartment, heated, stove, refrigerator supplied. Also 1-bedroom picture window, close downtown. WO 2-4919 after 6 p.m. Aug11-tf

MODERNIZED FURNISHED, heated room in private home, suitable for one or two gentlemen. Apply Miss Rowland WO 2-5184 after 6. Jel5-tf

2-bedroom Heated Apartment. Upstairs. $80 monthly.

1-bedroom Ground Floor Apartment. Heated. $60 monthly.

GORDON WOODS
REAL ESTATE

159 FRONT STREET
WO 8-8471

Aug13-3t

CENTRALLY LOCATED 4 ROOM unfurnished apartment with garage. $85. monthly. WO 2-3189. Aug13-3t

FOUR ROOM UPPER, HEATED, apartment, bath, $70. Parking for $60. monthly WO 2-2074. Aug13-3t

ONE AND 2 BEDROOM APARTments with refrigerator, stove and direct supplied, electric heating. WO 2-4919. Aug13-tf

FOUR-BEDROOM HOUSE, with garage on Herchimer Ave. Available September 1st. Apply Jack Allin Box 44, Ontario Intelligencer.

HEATED BACHELOR FRONT apartment, 2nd floor, 168 Front. Now available. Box 7 Ontario Intelligencer. Aug11-3t

HEATED 5-ROOM UPSTAIRS apartment, private entrance, garage. WO 2-1039. Aug11-4t

HEATED 3-BEDROOM APARTment Moira St. $80. monthly. Call WO 2-4919. Aug11-tf

MODERN, 2-BEDROOM APARTment, heated, stove, refrigerator, TV hookup included, close to downtown. Apply Jack Allin Insurance, 31 North Front Street. Aug11-3t

TWO BEDROOM UPPER DUPLEX 220 Dundas East. WO 2-4919 or 8-9958. Aug8-tf

THREE ROOM UNHEATED apartment private bath, $40.00 monthly. Phone WO 2-1104. Aug8-tf

COTTAGES TO LET

HOUSEKEEPING COTTAGES FOR rent from August 15th to 30th. Electric stoves, fridges, showers and toilets. Also large two bedroom unit 150ft over Lake. Apply Mrs. Charles Cronkite, R. R. 2, Picton, phone 399-5318. Aug12-2t

LUXURY PRIVATE COTTAGE, 3 bedrooms, fully modern, electric fireplaces, etc. Fabulous location on Prince Edward's Loyalist Parkway. Available Outlet Beach, $80 weekly. D. C. Hamilton, Rockport 6-5511. Aug7-4t

FURNISHED COTTAGES for convenience, boat, August 8 to 31. Apply Mohawk Bay Camp, on Highway 33, 15 miles west of Belleville on Bay of Quinte. Phone Consecon 3-W-2. Aug4-tf

CEDAR GROVE, IDEAL FAMILY cottage, fully equipped, modern play ground, fully equipped boats, motors, bathing beach. $25 weekly. Gil 6-2038 Aug4-1m

COTTAGE ON PRIVATE LAKE. Lake and one on Trout Lake. Phone Bancroft HU 2-2-r-11 Jy16-tf

FURNISHED THREE BEDROOM lakefront cottage, fully modern, electric stove, refrigerator, electric fry and laundry conveniences. Available August 4th. Redgersville Good beach Apply Mrs. Ross Mac Donald, Redgersville Phone WO 8-2362. Jy28-tf

FOR SALE

1953 HARLEY DAVIDSON MOTORcycle, in good condition. WO 2-4933, after 5 p.m. Wednesday and Thursday only. Aug12-2t

QUEBEC HEATING STOVE, rocker; swimming pool; guest house; 2 cots; 2 mattresses. 99 Victoria Ave., mornings only.

6 SILVER LINER TRAILERS, partial sleeping, 2 tents at Collins Road and No. 2 Highway. 6 miles east of Belleville Aug11-3t

BUFFET TABLE AND CHAIRS. Apply 24 Church. Aug11-3t

REMOVE CORNS, CALLUSES, easy, painlessly in 30 minutes. Dr. Scholl's Medipads. 98c. Lattimer's Drug Store.

4-BURNER, HEAVY DUTY, ELECtric stove, condition, good. $40. WO 2-7495. Aug11-3t

COCCIDITY 422 P.C.C. 97 Actual, combines with grain tank, not alkali. Sold by Quinte Supply Ltd., 124 Church Street, Belleville. WO 8-5337. Aug11-4t

BRAKE DRUMS

Popular Makes of Cars
AS LOW AS $7.95
SAVE ON 5% CASH COUPONS
with Purchase
Up To 36 Months To Pay
CANADIAN TIRE CORP.
WO 8-6701

CHESTERFIELD SETS, STEREO consoles, high chairs, kitchen chairs, baby cribs, kitchen suites, mattresses, continental beds, refrigerators, electric stoves, oil heaters. Barrain Barn Belleville 68 Dundas East. Open daily 9 a.m. — 9 p.m. Jy28-1m

FOR SALE

TV AERIAL, CHEAP, OWNER moving out of town. 202 Pinnacle Road. Aug13-3t

THE RACK — NEW AND USED clothing, 166 Station Street, Belleville. Open Friday evenings. Seat coverings and power tailored to buy for sale. Jy7-tf

CREW SLIM MINT GUM ONLY 5¢ at Lattimer's Drug Store. Aug13-tf

USED FULL SET OF GOLF clubs, cart and bag. Phone WO 2-6707. Jy30-tf

ALUMINUM DOORS $40.00; Aluminum Storm Windows $2.50. Aluminum Storm Doors $12.50. WO 8-7241. Aug13-3t

FRIGIDAIRE $160.00; CABINET $35.00; Coal and wood heater, $40.00; Coal and wood heater, $40.00; Electric stove, $60.00; Electric stove, $80.00; Electric stove, $90.00; Electric stove, $120.00; Electric stove, $150.00; Electric stove, $180.00; Electric stove, $200.00; Electric stove, $250.00; Electric stove, $300.00; Electric stove, $350.00; Electric stove, $400.00; Electric stove, $450.00; Electric stove, $500.00; Electric stove, $550.00; Electric stove, $600.00; Electric stove, $650.00; Electric stove, $700.00; Electric stove, $750.00; Electric stove, $800.00; Electric stove,

REAL ESTATE FOR SALE

D. J.

WHALEN

Real Estate Limited

Member of
the Belleville Real Estate Board
129 FRONT STREET

$500. DOWN

Buys this two-bedroom home on Frank Street. Asking $4,500.

-$10,000.

Buys this completely remodelled home. Four bedrooms upstairs not remodelled as yet. Low down payment will handle.

DUPLEX EAST HILL

3-bedroom unit each side, kitchen, dining room, living room. Close to Front Street. Low down payment will handle. Asking price $12,900.

4-BEDROOM HOME

Living room, dining room, modern kitchen, double garage, 4-piece bath up and 2-piece down. Full basement. Centrally located. Full price only $14,900.

4 BEDROOMS

For only $8,500. North end. Only $1,000. down.

4 BEDROOMS

Full price $12,900. East Hill. Living room, dining room. An excellent opportunity.

Office: WO 2-4528
If No Answer Call
WO 2-5875
HAROLD WANNAMAKER

LIVE
FREE OF CHARGE
3-BEDROOM HOME
PLUS TWO
MODERN APARTMENTS

This type of property is very difficult to come by. The owners quarters feature large living room, with wall to wall broadloom. Dining room with hardwood floor. Excellent kitchen, 3 bedrooms and 4-piece bath. Beautifully decorated throughout. Excellent basement and landscaped lot. The two modern apartments are never vacant and the rents will pay for the property. Only $20,000.

$12,000
BRICK BUNGALOW
WITH 2-BEDROOM APT.
RENTS FOR $58. MTHLY.

This home is nearly new and in excellent condition. In fact we could call it a duplex. The main floor has two excellent bedrooms, large living room, an excellent kitchen and 4-piece bath. The high dry, bright basement provides two large bedrooms, excellent living room, modern kitchen and bath. Has its own heating unit. This home could be utilized as 4 bedrooms and recreation room. Reasonable down payment and small monthly payment with the income will own this home in 15 years.

J. A. FAIR

Real Estate Broker
WO 2-0985
TRY A FAIR DEAL AT FAIRS'

156—158
BRIDGE ST. EAST

LARGE
3 APARTMENT
BRICK HOUSE

Good Income Property
Low Interest Mortgage Available
CONTACT:

VICTORIA & GREY
TRUST CO.

WO 2-6417
Aug12-6t

ELECTRIC HEAT
FIREPLACE
DINING ROOM

For real fussy people who insist on something different. Quality shows up all over this ranch style home. So outstanding is this home it is already referred to as the White House by those in the area. Finished in white brick with white roof, this house is loaded with extras such as sliding patio doors, exhaust fan, super deluxe bathroom vanity, drop fixtures in bathroom, fully tiled walls in bath, second washroom in basement, 2-car garage, covered front porch, separate formal dining room, extra large master bedroom, complete decoration and many other extras. Be sure and see this outstanding home before you buy.

GERALD JOYCE
REALTY LTD.
WO 2-5326
374 Front Street

VICTORIA AVE.
4 BEDROOMS
2 BATHS

Here is an immaculate home complete in every respect even to professionally finished recreation room. This is a home the entire family will enjoy. Mom will just love the well planned bright kitchen with its abundance of cupboards. Dad will amuse himself for hours in the separate workroom. The kids — they will enjoy the entire house but especially their very own bathroom near the rec room. The rec room will keep the kids happy and well out of the way on those long winter days. The bathroom has double vanity, colored fixtures and ceramic tile. Bedrooms, all four, are very spacious. Living room has lots of wall space for furniture placement. Put all this plus a big carport with storage area on to a very well landscaped lot with paved drive and you will have a house that will be the envy of all your friends. Asking $13,900.00 and worth every cent of it.

GERALD
JOYCE

REALTY LIMITED
374 FRONT STREE
PHONE WO 2-5326
Member of the
Belleville Real Estate Board
Aug.8-12

GORDON
WOODS

Real Estate Broker

Member of the
Belleville Real Estate Board
150 FRONT STREET

WEST HILL

and close to downtown. Solid brick 4-bedroom home. Separate dining room and fireplace in the huge living room. Modern kitchen. Full bath and extra plumbing in the full basement. Garage. All in excellent condition. $1,900.00 down payment will do.

For those who are location conscious and want a bungalow in the older East Hill area, with 3 bedrooms, large living room with fireplace. Huge family room and 2 baths. See this Dufferin Ave. home. Priced right and the down payment is only $3,000.00 (or maybe less.)

$1,000.00 down payment is all you need to build a new home on the East side. One mortgage for the balance. Choose your design now.

OFFICE: WO 8-8471
OPEN UNTIL 9 P.M.
IF NO ANSWER CALL
GORDON DETLOR — WO 2-4174
GORDON WOODS — WO 2-8217
NELSON BURSHAW — WO 2-7069

PICTURESQUE
BAY FRONT PROPERTY

2½-acres on the Rednersville Road and fronting onto the Bay of Quinte, including 8-roomed solid brick 2-storey home, 4-piece bath, full basement, built-in garage and forced air oil heating. Landscaped treed lawn, balance excellent garden soil. Asking price $20,900.00. Phone for an appointment to see this gracious home.

4 BEDROOMS
GARAGE

Full 2-storey home. East side location. Featuring 20' living room. Separate dining room — large kitchen with abundance of cupboard space, plus four excellent bedrooms on second floor. Full basement — forced air oil heating. Breezeway, garage. Large landscaped and fenced in lot. Full price $16,900.00. Easy terms.

ELECTRIC HEATING
MAITLAND DRIVE

5 minutes from Belleville. Radiant electric heating. Large living room, extra large kitchen with natural finish birch cupboards. Ceramic 4-piece bathroom. 2 large bedrooms, large carport with storage area and cement patio. You should see this attractive house. Only $11,000.00.

W. J.
McCormick

Realty Ltd.
89 STATION ST.
WO 2-5397
OPEN EVENINGS 'TIL 9.00 P.M.
MEMBER OF THE BELLEVILLE
REAL ESTATE BOARD

REAL ESTATE ....

YOUR CHOICE
FOR $1,000. DOWN

4-BEDROOM STUCCO HOME which includes a double living room, dining room, modern kitchen, 4-piece bath, forced air oil furnace, large landscaped lot.

BRICK HOME with 2 apts. Front apt. contains 3 bedrooms, living room, modern kitchen, and bathroom. Rear apartment has 2 bedrooms, living room, modern kitchen and 4-piece bath. Open to offers.

D. E
STOREY

REAL ESTATE BROKER
WO 2-0887
Aug12-14

HOUSE, COTTAGE AND BUILT-in dock on bay shore. WO 2-7593 or WO 2-1230 Aug5-tf

APARTMENT
BUILDING

Five self-contained units including beautiful living quarters for the owners. Located in quiet residential area close to churches, schools, etc. Modern and in A-1 condition throughout. Call for complete detail.

4 BEDROOMS

2-storey family home located in the older residential area. Large living room, separate dining room and den. Low down payment and one mortgage for the balance. Priced to sell at only $14,500.00.

5½ MORTGAGE
$79.00 MONTHLY

Including taxes. Modern and immaculate throughout. Large living room with fireplace. Separate dining room and kitchen with separate dining area. Three twin-sized bedrooms. Full price $13,700.00.

D. T.
STORK

Real Estate Broker

Member Belleville Real Estate Board
338 PINNACLE STREET
WO 8-3748
OPEN EVENINGS 'TIL 9 P.M.
IF NO ANSWER CALL
WO 2-3648
Aug12-21

IMMEDIATE
POSSESSION

MOVE RIGHT IN to this immaculate 3-bedroom brick home located on a quiet street on the East Hill. Includes 23-foot living room with fireplace, spacious kitchen with eating area, 4-piece bath plus 2-piece bath on main floor. Full price only $13,500. Call tonight.

J E. McKINNEY
REAL ESTATE
WO 2-8181

ESTATE SALE
EXCELLENT INCOME
DUPLEX

7 rooms downstairs. 6 rooms upstairs. Double garage. Hot water heat with gas. East Hill.
WO 2-3854
Aug5-tf

DID YOU
KNOW THAT

In a "ROLLINS HOME" the walls are 25% stronger than conventional designs.

ROLLINS

CONSTRUCTION LTD.
WO 2-5595
My21-ev-w-tf

BARGAIN FOR
QUICK SALE
ULTRA MODERN
SUMMER HOME

Fully winterized and complete with boat house and two guest cottages, fully furnished, plus two extra lots for wide space of luxury living snuggled under stately pines on beautiful Mazinaw Lake. There are several ways this fine piece of property can be purchased.

Please Contact
J. W. HARVEY
Realtor at Kimberly Lodge,
Lake Mazinaw. R. R. 1 Cloyne

You will not be sorry you purchased this property as the demand is getting greater each year. Save many dollars only reason for selling, owner has purchased other property and wishes a fast sale. Come now and try your offer. for consideration.
Jy22-tf

1 YEAR OLD
BUNGALOW
WITH CARPORT

Located in the North end in an area surrounded by new houses, where you can be assured your property value will stay up. This brick home consists of 3 bedrooms, living room and large kitchen, well laid out for work and eating areas. There is a full basement which would make a first class rec room. Asking $13,500.00.

GERALD JOYCE
REALTY LTD.
WO 2-5326
374 Front Street

PRIVATE SALE
4-BEDROOM, SPLIT LEVEL
AT 6 STANLEY PARK DRIVE

Large lot, beautiful oak trees in back with two patios. Separate dining room, two bathrooms, laundry room, finished family room with fireplace.

Seen by Appointment
Phone Owner: WO 2-3002
Aug10-6t

LOT 66 FT. x 150 FT. ON ELVINS Gardens. D. Thornton, 21 Elizabeth St., Georgetown.
Aug3-evw-tf 28-31

SMALL HOUSE ON LARGE LOT, edge of lake, near Bancroft. Reasonable. Would trade for city property or what have you? WO 2-5049. Aug10-13

BRICK AND STONE TRI-LEVEL furnished or unfurnished home on the Bay of Quinte on Rednersville Road. 3 bedrooms. Phone owner, WO 2-2405. Jy27-tf

BRICK AND STONE
TRI-LEVEL HOME

On the Bay of Quinte at Rednersville Road, 5 years old. Furnished or unfurnished, carport, 3 bedrooms, stone fireplace 29' living room, broadloom. boat, garden furniture.

PHONE OWNER
WO 2-2405
Aug4-tf

Take Immediate Possession
of This Spacious
3-BEDROOM BUNGALOW
at
236 PARROTT DR.
for the Low Price of Only
$17,600.

Landscaped, storms and screens, with large kitchen, living room and dining room. Owner transferred.

CALL: WO 2-1458
Aug12-3t

COTTAGE & PROPERTY
FOR SALE

BAPTISTE LAKE

An Eden like setting in the Land of Hidden Lakes, created for leisurely summer living. Mile upon mile and thousands of acres of water travel and exploration. Turn left at Bird's Creek, North of Bancroft to sign. Lake front 125 foot sand beach lots at $1370 up.

OPEN WEEKENDS
Information
BAPTISTE
Lake Development
583 KING STREET
Peterborough, Ontario
Jy29-12t

MONEY TO LOAN

CASH

We have funds immediately available for first or second mortgages or we will purchase your present mortgage. Confidential personal service. Gerald W. Joyce, Mortgage Broker, WO 2-8326.
My 21-ev-w-f-e-tf

Mortgage Loans
1st or 2nd

FROM $2,000 TO $25,000
(Up To 90% Of Appraised Value)
TO REFINANCE
A PRESENT MORTGAGE
FOR HOME IMPROVEMENT
AND BILL CONSOLIDATION
REPAY AT ANY TIME

UP TO 25 YEARS TO REPAY

LOAN		PAY BACK
$2,500	ANY	$17.32
$3,500	AMOUNT	$24.52
$5,000	CAN	$35.03
$6,000	BE	$42.03
$7,300	LOANED	$32.54

HERBERT SIMROD
Real Estate & Mortgage Broker
EX 2-8113 or WO 2-8010
My13-tf

CLOCK AND WATCH
REPAIRS

NEW LOCAION HANK BINNEMA 223 Coleman Street. Qualified Watchmaker. Special speed service. Jy29-1m

FOR SALE OR RENT

3-BEDROOM BUNGALOW, OIL furnace, full basement, storms and screens aluminum, water on pressure, heavy duty wiring. WO 2-8254. Aug12-3t

VACATIONS

MARBLE LAKE LODGE, HOME cooked meals housekeeping and sleeping cabins Sandy beach Fishing. Cloyne Phone 21-R-12 Je8-3m

SERVICES

S & R CEMENT and TILE

All types of cement floors Ceramic tiles, floor tiles and Terrazo.

All Work Guaranteed
Call Belleville WO 2-0684
Or Trenton EX 2-9811
Jy7-tf

PERSONAL

FREE SAMPLE
Delicious NABISCO 100% BRAN is the only bran cereal flavored with fruit juices! You'll like the way bran's bulk helps you enjoy gentle, natural regularity. For a free sample package of delicious NABISCO 100% BRAN, write to: "Nabisco, Niagara Falls, Ont." Aug10-12-14

BEAUTY COUNSELLOR OF CANada. For information call WO 2-4867. Aug12-2t

GARDENING

WEED KILLING AND FERTILizing. Residential, Industrial General Lawn Spray Service Phone WO 2-7381 for Belleville Trenton area.
Aug4-5-7-10-12-14-17-19-21-24-26-

• BUSINESS DIRECTORY •

ACCOUNTANTS

PAUL EDWIN FLEMING
Chartered Accountant
30 BRIDGE ST. E.
At the Four Corners
Belleville, Ontario
WO 2-6363
Jy11-tf

Accountants
JOHN D LEWARS, C.A.
217 Pinnacle Street
Belleville, Ontario
Phone WO 2-4663
Jy2-1y

GEO A WELCH AND COMPANY
Chartered Accountants
173 Church Street — Belleville
WO 2-4691
W. S. Stone, C.A. — R. Irvine, C.A.
Ottawa - Cornwall - Picton
Pembroke
N1-1y

KENNETH J. SODEN
Public Accountant
Auditor
37 CAMPBELL STREET
Belleville, Ont
WO 2-3049
S7-1y

T. A. MACKOLD
Public Accountant
Auditor
224 FRONT ST.
Belleville, Ontario
WO 2-4631
S7-1y

ALUMINUM PRODUCTS

ORDER SENTINEL
SLIDING WINDOWS
For Your New Home or SENTINEL STORMS DOORS and WINDOWS
For your Present Home at
HASTINGS HOME
IMPROVEMENTS
18 College St. W.
For appointment WO 2-0328
YES — WE REPAIR
Ag1-3m

ARCHITECTS

WATSON AND WIEGAND
Architects
219 Front St., Belleville, Ont.
My24-1y

BUSES

BUS SERVICE TO TRENTON AND
AIR STATION
Leave Belleville
Daily Exc. Sunday and Holidays
8.45 a.m.
10.55 a.m.
12.05 p.m Sat. Only
2.00 p.m
4.10 p.m.
5.33 p.m.
7.30 p.m. Friday & Saturday only
11.20 p.m. Friday & Saturday only
Buses leave Moorman Motor Sales
211 Pinnacle St. Phone WO 8-8474
Chartered Coaches
RATHBUN BUS SERVICE LTD.
Trenton Ont — Phone EX 2-3888
Ja7-1y

BOAT AND MOTOR
SALES AND SERVICE

QUINTE MARINE
Napanee, Ont.
LAKEFIELD BOATS
Moulded Mahogany, Lapstrake, Cedar-strip
PRINCECRAFT BOATS
Fibreglas and Aluminum
JOHNSON SEA-HORSE BOATS
JOHNSON OUTBOARD MOTORS
VOLVO-PENTA INBOARD-OUTBOARD
GATOR AND WISCOT TRAILERS
Repairs, Dockage, Services
1 Mile East of Deseronto on Hwy 2
Ph: ZENITH 8-4750 (no toll charge)
Ap3-tf

CONCRETE

W. DANFORD & SON
All Types Concrete Work
Machine Trowelling
Residential and Industrial Repairs and Alterations
Backhoe Work
Trenching and Back Filling
Phone WO 8-3622
D6-1y

DEAD STOCK SERVICE

We pay up to $25.00 for dead, old and crippled farm stock according to size and condition.
Decomposed and small animals removed free of charge.
Horses — Cows — Calves
Sheep — Pigs
Cash Paid at the Time of Pickup
Phone Belleville WO 2-6411
24-hour Service — 7 Days a Week
NICK PEQONI
Peterborough P.O. Box 21
Government Licensed
Lic No. 203-C-64
D18-tf

BURRETT FUR FARMS
R.R. 7, PETERBOROUGH
Cash for dead stock and crippled cows and horses. According to size and condition. Payment can go as high as $20. Money at time of pickup — guaranteed satisfaction. Phone long distance ZEnith 6.6530 (no charge to you).
DEPT. OF AGRICULTURE
Lic. No. 286-C.64
F13-1y

DEAD AND DISABLED
FARM STOCK WANTED

BELLEVILLE DEADSTOCK
SERVICE
Highest Cash Prices Paid on
The Spot
For Prompt Service
Ph. Belleville collect WO 2-2031
Dept. of Agric. Licence 286-C64
F21-1y

ELECTRICAL HAZARDS

Too many people have lost their lives from accepting INCOMPETENT ADVISE necessary to receive the lowest price. Protect your family by using a "KU" HOME WIRING CHECKING KIT to detect if you have unrealized heating wires concealed in your partitions. Eliminate doubts in your new or rewired home, enjoy unrivalled SAVINGS, SERVICE and SATISFACTION with a LIFETIME CERTIFIED "KU" LUXURY HOME ELECTRICAL INSTALLATION installed by a LISTED CONSCIENTIOUS BUSINESS For information without obligation consult Brenton's. Corbyville Ont. Jy22-1m

FLOOR FINISHING

EARL DARRAH
Dial WO 8.6078 — 30 Bridge St. East
Sanding Machines and Floor Polishers for Rent
Expert Installation on Mastic Rubber Tile and Marboleum Floors
— Free Estimates —
Ap30-tf

FLOOR FINISHING

MAUND'S SERVICE
340 PINNACLE STREET
WO 2-0437 — WO 2-0485
Floors Sanded and Finished
Floors cleaned, waxed and polished
Window Cleaning, Wall Washing — Rentals of floor sanders, edgers scrubbers and polishers, mopping equipment, commercial vacuums extension ladders
O8-1y

FURRIERS

ESKIMO FUR SERVICE
Remodelling Repairs. Alterations
All kinds of trimmings
and Ladies' Fur Hats
REASONABLE PRICES
WO 2-6450
398 FRONT STREET
Belleville
Je16-tf

HOMES BEAUTIFIED

HOME IMPROVEMENT SUPPLIES
—AWNINGS
—RAILINGS
—SIDING
—NEW TYPE DOORS
and WINDOWS
—GARAGE DOORS
WIN-RAY Window & Door Sales
33 Highland Ave.
WO 2-8776
My14-3m

LAUNDRY
COIN OPERATED

WESTINGHOUSE
LAUNDROMAT
Speedy
Laundromat
Ltd
80 Station Street
at
Cannifton Road
Ap1-tf

LUMBER

ROLLINS LUMBER
LIMITED
467 Dundas Street West
WO 8-6403
Now OPEN EVERY
WEDNESDAY evening
UNTIL 9 P.M.
Jy20-1y

INVESTIGATE

The unrivalled SAVINGS and SERVICE offered LISTED THRIFTY AVERAGE WAGE EARNERS by LISTED CONSCIENTIOUS BUSINESSES, CERTIFIED "KU" QUALITY CONSTRUCTED HOME, LIFETIME CERTIFIED "KU" LUXURY HOME ELECTRICAL INSTALLATION, "KU" DO IT YOURSELF HOME WIRING RECOMMENDATION, "KU" HOME WIRING CHECKING KIT. For information without obligation consult Brenton's. Corbyville, Ont. Jy27-tf

MASONRY

BRICK and BLOCKWORK
CHIMNEY'S — FIREPLACES
FLOWER PLANTER — POINTING
REPAIRS and ALTERATIONS
— Free Estimates —
STAN. G. PARKINSON
WO 8-8192 — WO 2-1472
R. R. No. 3 Belleville
My22-3m

MIMEOGRAPHING
RUBBER STAMPS

THE JAMES TEXTS LIMITED
183-183 Front Street
WO 8-6775
Fast, efficient work covering all needs. Reports, Circular Letters Statements, Clubs, Lodges, Churches, etc. One day service on all types of Rubber Stamps Numbering Machines and Supplies
Ja12-1y

MUSIC SCHOOLS

Private Instruction for
Accordion
Representing Hohner
Also Instruction for
Guitar, Sax, Trumpet,
Baritone Drums, etc.
We Rent Instruments
CHARLIE KAMMER
Musical Supplies
394 Front Street — Belleville
WO 2-6578
My15-1y

RUG AND UPHOLSTERY
CLEANERS

WOODEAVES DURACLEAN
SERVICES
T.E.M. LAST
Call WO 2-3533
Rug and Upholstery Cleaning
— Free Estimates —
Ag10-60tf

RUBBER STAMPS

All Kinds of Rubber Stamps
"Custom Made"
"The Way YOU Want It"
24-Hour Service Available at
O'NEIL SALES LIMITED
115 Front Street
SCHWAB'S LTD.
222 Front Street
THE JAMES TEXTS LIMITED
179-183 Front Street

SERVICE STATIONS

JIM TEBWORTH'S
TEXACO SERVICE STATION
493 West Dundas Street
WO 2-6142
Open Every Night & Every Sunday
Lubrication — Gas — Oil — Diesel
Mufflers and Tail Pipes
Minor Repairs
Personalized Service
Guaranteed Workmanship
Je14-1y

SERVICES

QUINTE ANTENNA SERVICE
R.R. 3 Belleville
Call: WILLIAM BOWLER
WO 2-8501
T.V. TOWERS, ROTORS,
ANTENNAS,
SALES AND SERVICE
Je18-3m

CLARE WINDOW CLEANERS
Floors and Windows
—Since 1930—
25 Holloway Street — WO 2-4063
"No Fuss, No Muss — That's Us"
D13-1y

MALCOLM BROS. FLOOR AND window service. Complete housecleaning. WO 8-0286 or WO 8-8274. Je22-1y

TYPEWRITER

THE JAMES TEXTS LIMITED
Prompt and Efficient Repairs on
All Makes of Machines
Typewriters and Adding Machines
for Rent.
183-183 Front St. Phone WO 8-6775
Ag6.60-1y

TYPING SERVICE

STENOGRAPHIC SERVICE
OF BELLEVILLE
(June Burnett)
Westgate Plaza
WO 8-8802
Fast, accurate, confidential service - - - letters, reports, legal documents, financial statements, etc. - - - DUPLICATING - - - complete mailing service. Reasonable Rates. Aug11-3m

WELL DRILLING

GEORGE H. CHALK
R. R. 6 — Napanee
Wells for Home, Farm and Industry
For Prices and Terms
D3-tf

VACUUM CLEANER SERVICE

VACUUM CLEANER
REPAIRS
HOOVERS A Specialty
Genuine HOOVER Parts
Hoses Repaired or
Replaced
CAMPBELL
Booth Radio
WO 8-8788
My12-3m

PETS FOR SALE

REGISTERED SCOTTISH TERriers, champion sire, $100, 7 weeks old. After 6, EX 3-2043, Stirling. Aug11-3t

REG. BOSTON TERRIER PUPPIES, two months old. Beautifully formed and well marked. Reasonable. Apply Mrs. Clarence Woods, c/o Red & White Store, Tweed. Phone 478-2717 or 478-7638. Aug8-3t

POODLE PUPPIES, BEAUTIFUL small miniatures registered, top quality from show stock. Also expert clipping. WO 8-8808 Jy31-1m

NOTICE TO CREDITORS
AND OTHERS

IN THE ESTATE OF JAMES ROBERT GARBUTT, late of the Township of Thurlow, in the County of Hastings, Retired Farmer, Deceased.

NOTICE IS HEREBY GIVEN that all persons having claims against the Estate of JAMES ROBERT GARBUTT, late of the Township of Thurlow, in the Coutny of Hastings, retired farmer, who died on or about the 5th day of August, 1964, are required to send particulars of their claims to the undersigned on or before the 13th day of September, 1964, after which date the Executors will distribute the assets of the estate, having regard only to the claims of which they then have notice.

DATED this 10th day of August, 1964.

ARNOTT & BATEMAN,
P.O. Box 160,
BELLEVILLE, Ontario.
Solicitors for the Executors.
Aug12-19-26

NOTICE TO CREDITORS
AND OTHERS

IN THE SURROGATE COURT OF THE COUNY OF HASTINGS.

IN THE ESTATE OF DAISY MILDRED TWEEDY, late of the Township of Thurlow, in the County of Hastings, Widow. Deceased.

NOTICE IS HEREBY GIVEN that all persons having claims against the estate of Daisy Mildred Tweedy, above-named, who died on or about the 8th day of July, 1964, at Belleville, Ontario, are required to send particulars of their claims to the undersigned on or before the 6th day of September, 1964, after which date the Executrix will distribute the assets of the estate having regard to only the claims of which she then has notice.

DATED at Belleville, this 31st day of July, A.D., 1964.

ARNOTT & BATEMAN
P.O. Box 160.
BELLEVILLE, Ontario.
Solicitors for the Executrix.
Aug5-12-19

NOTICE TO
CREDITORS & OTHERS

IN THE ESTATE OF EMOS AUSTIN LAPLANT, LATE OF THE CITY OF BELLEVILLE IN THE COUNTY OF HASINGS, REIRED GENLEMAN DECEASED.

CREDITORS AND OTHERS having claims against the estate of the above named Emos Austin LaPlant who died on or about the second day of May, A.D. 1964 are required to file with the undersigned solicitors, particulars of such claims verified by affidavit on or before the 18th day of August, 1964, after which date the Executrices will distribute the assets of the estate, having regard only to the claims of which they then have noice.

DATED this 28th day of July A.D. 1964.

COLLINS & COLLINS
P.O Box 366
Belleville Ontario
Executrices' Solicitors.
Jy29-A5-A12

NOTICE

H. W. Robeson, Foot Appliances, 144 Front Street, will be closing his office permanently August 22nd. Aug11-3t

HELP WANTED

CORPORATION OF
THE CITY OF BELLEVILLE

Applications will be accepted for the following positions:

ASSISTANT TO THE
WELFARE DIRECTOR

UNGRADED — $4200 - 5400

Minimum of 5 years' experience in the Welfare Field

MACHINE - OPERATOR
TREASURY DEPARTMENT

GRADE 2 — $2465 - 3128

Must be experienced in the operation of a Burroughs Sensematic Accounting Machine. Payroll experience would be an asset.

CLERK - STENOGRAPHER
PURCHASING/PERSONNEL
DEPARTMENT

GRADE 2 — $2465 - 3128

At least 3 years' clerical experience.

Fringe benefits include — Pension Plan, Hospital and Medical coverage. Group Life Insurance. All participated in by the Corporation

Applications for the above positions should be made to the Personnel Department, City Hall, no later than August 14th, 1964.
Aug11-3t

DRESSMAKING

ALTERATIONS AND DRESSmaking, coats, dresses, etc. Phone WO 2-2261. Aug10-6t

WANTED TO BUY

USED INSTRUMENTS ANY CONdition. Kammer's Musical Supplies 394 Front St. WO 2-6578 Jy23-1m

DISCUSS SHORTAGE

OTTAWA (CP) — Canada's shortage of good playwrights is being discussed this week by 22 leading Canadian directors, playwrights, critics and actors. The group, headed by Gratien Gelinas, director of Montreal's La Comedie Canadienne, is meeting at Stanley House, a former residence of governors general in New Richmond, Que.

WEEKEND SPECIALS

• HOUSEWARE DEPT. •

Brilliant Blue
CANNERS
20 qt. Capacity
Special at $3.58

Preserving
KETTLES
12 qt. Capacity
ONLY ... $2.53

Assorted Heavy Base
DECORATED TUMBLERS
Reg. 29c. SPECIAL each ....

• HARDWARE •

ALL POWER MOWERS
PRICED TO CLEAR
SPECIAL FROM ...... 34.95 & UP

Durable Plastic — Reg. 2.49, Special
SPRINKLING CANS $1.77

LAWN SPRINKLERS
YOUR CHOICE .... 20% OFF

• SPORTS DEPT. •

LIFEJACKETS, SLEEPING BAGS
TO CLEAR .... 20% OFF

ALL FISHING TACKLE
20% OFF

FINAL THREE DAYS!!
GLIDDEN ENDURANCE AND SPRED
HOUSE PAINT SALE
DISCOUNTS TO 25%
ON ALL GLIDDENS EXTERIOR
HOUSE PAINTS

LAST CHANCE — SALE ENDS
SAT. AUG. 15th.

CHOWN LIMITED
HARDWARE
Est. 1845
BELLEVILLE PLAZA PHONE WO 8-6777

Income Tax Explained

By C. A. MILLER

There is one section in the Income Tax Act that many taxpayers attempt to apply but in most cases they are in error although the instructions accompanying the return are quite clear.

This section is used when a dependant has income slightly in excess of the statutory amount of $950. If the dependants income was $975, the taxpayer could still claim them for $550 exemption if the excess over $950, that is $25, was added to his own tax payable. Taxpayers who try to take advantage of this provision will add this excess to their own income which is in error. The excess should be added on the line indicated as Tax Adjustments.

I cannot state a definite amount of the dependant's income in excess of $950 that would not give an advantage to the taxpayer as it all depends on the taxable income of the person making the claim. A much greater excess over $950 would work to the advantage of a taxpayer, who is allowed the equivalent to married status, $1,000 on the dependant. This is something the taxpayer must work out for himself.

This provision does not apply in regard to a wife's income. It is applicable only to children and other dependants. Errors as outlined above could be avoided if the taxpayer would read carefully the instructions that are received with every income tax return.

Remember the excess over $950 must be added to your own tax payable. Some taxpayers have argued that the words tax payable is a misprint and should be "taxable income." There is not a misprint on any tax return or instructions.

For personal replies pertaining to income tax problems, please enclose a self - addressed five cent stamped envelope and 25 cents in coin for each question you wish answered.

QUESTION: My son earned $901 last year during the summer holidays and weekend jobs. Is there any way I can claim a partial exemption for him?

ANSWER: You can claim $550 if you add his excess income over $950 to your own tax payable.

QUESTION: I am a widower and always claimed $1,00 on behalf of my daughter. This year after she left school, she earned $1,100. What can I claim for the period she attended school?

ANSWER: For this year you may claim the $1,000 for her, if you add her excess income over $950 to your own tax payable; that is if this is to your advantage.

POWER VISITORS

More than 300,000 visitors toured four generating stations and the nearly completed Douglas Point nuclear power station in Ontario last year.

The Banners of Cyprus
So You Think We've Got Flag Trouble?

By PETER BUCKLEY

NICOSIA (CP) — Any Canadian who hopes to escape the great flag controversy at home would be well advised to avoid Cyprus.

Flags in Cyprus approach the level of a national mania, second perhaps only to a day or two of shooting in the mountains.

In the Turkish sectors of the divided island, the question is straightforward. The only flag to be flown is the flag of Turkey—white crescent and star on a red background.

Well, almost straightforward. Since the flags sometimes fly for extended periods, the decisive red field tends to bleach in the sun to a pale pink.

Then it becomes difficult to tell the Turkish national flag from the flag of the Red Crescent Society, the Moslem equivalent of the Red Cross, which flies a white flag with a red crescent over its food dispensaries and other buildings in the Turkish sector. The weather tends to make that flag, too, look pinkish in time.

THREE FOR GREEKS

It's in the Greek Cypriot areas, however, that the confusion hits a fine peak.

There is the Greek - Greek flag, the Greek-Cypriot flag, and the flag of Cyprus.

The flag flown outside the Greek Embassy here, for example, is a white cross on a blue field. In the centre of the cross is a gold crown.

That, says the embassy, is the official flag of Greece.

If common sense were the sole guiding force, the official flag of Greece would be the most logical banner for Greek-Cypriots to wave in demonstration of their affection for Mother Greece—the way the Turkish-Cypriots wave the flag of Turkey.

Instead, the Greek - Cypriots prefer the flag of the Royal Greek Navy. That flag is a series of blue and white stripes, with a blue and white cross in the corner—a design vaguely reminiscent of the Stars and Stripes.

OFFICIAL FLAG

For buildings of a public nature in Greek-controlled areas—historic monuments, police stations, government office buildings, and the occasional Greek Orthodox church—there is the genuine and official flag of Cyprus.

The situation being what it is, the official flag is among the rarest to be seen. Some Cypriots have been known to regard this as a blessing because the flag of Cyprus is the result of compromise.

When the Republic of Cyprus, after years of British rule, was being put together in 1959 and the question of a flag came up, both Greek- and Turkish-Cypriots were sure of only one thing each.

The Greeks refused to consider anything with Turkish red on it, and the Turks rejected out of hand any possibility of Greek blue.

UNDER FOUR FLAGS—The colors are flying in Cyprus and Greek and Turkish Cypriots are faced with blues, golds, greens, whites and reds in making a choice for a national flag. The Greeks refuse to accept anything with Turkish red. The Turks refuse anything with Greek blue. An accord was reached with the flag. It contains a plain white field, an outline of Cyprus in pale gold in the centre and two dark green crossed olive branches. The Cyprus flag is rarely seen. Inhabitants seem to prefer the Turkish red crescent or the Greek flag or the Greek-Cypriot flag. (CP Photo)

What they finally settled on was a plain white background, with an outline of the island of Cyprus in the centre, above two crossed olive branches. The color of the central figure is a pale gold, and the leaves are dark green.

It is not the type of flag that sets designers and heraldic experts to rejoicing.

DEFIANT SIGNPOSTS

While the flag of Cyprus is relatively rare, the Greek naval flag and the Turkish star and crescent are everywhere.

In heavily populated areas, the usual procedure is for each side to clear a building of its occupants, pack the windows with sandbags, build a sandbagged gun post on the roof, and then float a flag in nose-thumbing defiance above the whole fortification.

Smaller villages usually have at least one flag high enough and central enough to identify the loyalties of the occupants, and the village cafe will often have a smaller banner standing in the corner.

In the mountain battlegrounds, however, a Greek or Turkish flag is nearly indispensable.

Since the peaks so often look alike—and since the Greek and Turkish - Cypriots themselves are scarcely distinguishable one from the other — a partisan climbing the hills for a day of rifle practice could become one of the rare battle casualties if there weren't a flag to guide him to the right camp.

The entire situation has been even further confused, of course, by the arrival of the United Nations.

Since the six national contingents in the UN force—Canada, Britain, Denmark, Finland, Ireland and Swedes—usually fly their own national flags over their main camps, in addition to the blue and white UN banner, the sky above Cyprus is alive with flags of every description.

The arrival of a new flag to replace the Red Ensign over the Canadian camps, if it ever occurs, will only add a small ripple to the sea of confusion here.

Desirable Office Space
FOR RENT
AVAILABLE IMMEDIATELY

Large area. Partitions can be arranged to suit tenants. All area is available on second floor level. Price ranging from 1.50 to 1.75 per square foot. Apply to

TRUDEAU MOTORS LIMITED
2145 STATION STREET PHONE WO 8-6767

1st Anniversary Sale
1964 RAMBLER
STOCK CARS ONLY

10¢
FOR EACH OPTION ON THE CAR

EXAMPLE

RAMBLER 220–2 DR. SEDAN		RAMBLER 220–2 DR. SEDAN	
Basic Price	$2498.00	Basic Price	$2498.00
Automatic	195.00	Automatic	.10
Radio	86.00	Radio	.10
Reclining Seats	31.95	Reclining Seats	.10
Two Tone	24.00	Two Tone	.10
	$2845.00		$2498.40

CARL JONES MOTORS LTD.
30 COLLEGE ST. W. WO 8-5566
"BELLEVILLE'S FAMILY DEALER"

BELLEVILLE PLAZA
Cherney's
FURNITURE WORLD

SEMI-ANNUAL
INVENTORY
Sale

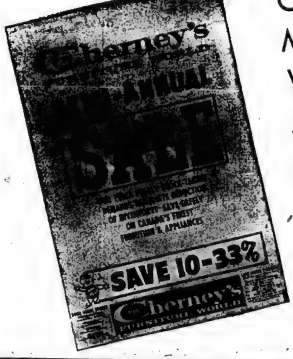

Our Biggest, Most Exciting Value Packed Sales Event!

Everything In The Store Is On Sale!

- VISIT EVERY DEPARTMENT!

SAVE 10% to 33%

- FURNITURE
- FLOOR COVERING
- HOME FURNISHINGS
- APPLIANCES
- RADIO – STEREO – TV
- NURSERY ITEMS

Cherney's
FURNITURE WORLD

BLONDIE

BC

ARCHIE

HI AND JOSIE

JOHNNY HAZARD

BRINGING UP FATHER

MARK TRAIL

PENNY

POGO

Astrological Forecasts

By SYDNEY OMARR

For August 13

Aries (March 21 to April 19) Avoid arguments within family circle. Count "ten" before asserting yourself. Much can be settled in harmonious manner. Realize many today are supersensitive. Be understanding.

Taurus (April 20 to May 20) Cycle has been higher in past. Now, if you take your time, you gain strength. Personal activity should be based on creating allies. Be diplomatic. Offer compliments. They'll be much appreciated.

Gemini (May 21 to June 20) Changes due in home. Family member may question budget. Be firm, but reasonable. Express frank opinions. Make projection into future. Not an "easy" day ....but it can be a very constructive one.

Cancer (June 21 to July 22) Finish projects; complete missions. Realize you cannot "hang-on" to past. There are new methods, new persons to encounter. Now you would do well to decide course of future action.

Leo (July 23 to August 22) Puzzling activities connected with income indicated. You must take initiative. Be bold, frank. Associates appear "surly." Decide on definite course of action....stick to it!

Virgo (Aug. 23 to Sept. 22) Soon you realize "order" of current duties. Don't attempt too much at once. Relax. Gain strength. Analyze situations, persons. Today's Cancer messages contains valuable hint. Your intuition rings true.

Libra (Sept. 23 to Oct. 22) Fine for "collecting." Includes items associated with hobby - - and money due you. Charm, sense of humor all cause. Be versatile. State needs. But have alternatives ready. Day features profit.

Scorpio (Oct. 23 to Nov. 21) Move with confidence. Lunar position emphasizes personality, ability to get what you go after. Many details will be worked out in your favor. Friends, romantic interests spotlighted.

Sagittarius (Nov. 22 to Dec. 21) You attract many because of glamor, personal magnetism. Excellent for meeting people ....and for putting across ideas. Speak with tone of authority. Member of opposite sex is impressed.

Capricorn (Dec. 22 to Jan. 19) Better to act as host than guest. Means entertain at home. Include family members. Be mature. Highlight understanding, warmth. You will gain by giving. Message very clear tonight.

Aquarius (Jan. 20 to Feb. 18) Day stresses practical considerations. You may feel uneasy because of being "confined." This is natural, but temporary. Finish one job at a time. You will be free before you know it.

Pisces (Feb. 19 to March 20) Good lunar aspect coincides with journeys of the mind. You gain knowledge and make others feel that way. Much can be accomplished.

If today is your birthday you are considered very practical.

Yesterday's Puzzle Solved:

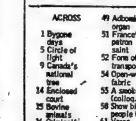

ACROSS

1 Bygone days
5 Circle of light
9 Canada's national tree
14 Enclosed court
15 Bovine animals
16 Criminal's "route de place"
17 Enduring
19 Kind of strike (2 wds)
20 Passion
21 Pointed missile
23 Holy Roman Empire (abb)
24 Dead language (abb)
25 Encountered in battle
28 Bridge support
30 Scarlet arm divisions
32 Calef's leading place
36 Fluoride of calcium
40 Fabric
41 Manners
42 Lukewarm
44 Land between two hills
45 Dash for pieces
47 Neglected commands
49 Ardennes organ
51 France's patron saint
52 Form of transportation
54 Open-work fabric
55 A smoke (colloq.)
58 Show biz people (abb)
61 Verse writer
63 Elude
65 Resin
66 Commanding respect
70 Inferior divinity
71 Having disagreeable smell
72 Speaks falsely
73 Kind of music
74 Immediately following
75 In the matter of (2 wds)

DOWN

1 Pert. to the Church of Rome
2 Sphere of struggle
3 An N.C.O. (abb)
4 Reclaim
5 Iron solid state
6 Term of endearment
7 Let out at interest
8 Ready to serve (2 wds)
9 Major golf tournament
10 Eastern name
11 Central part
12 Animal's resting-place
13 Hireling
18 Mail
22 Curved bone
26 Formerly
27 What some TV shows are
29 Can. municipal leaders
30 Musing constituents
31 Having taste
33 Serving utensil
34 Cast encores
35 Tax difficulty
36 Austrian measure
37 Flaccid
38 River to the Caspian Sea
39 Carol up
43 Performed
46 Kind of hand
48 Foolish fish
50 Recent: comb. form
53 Island of Canada's north
55 Temporary shelter
56 Loafer
57 Game birds
58 Army doctors (colloq.)
59 Ball of yarn
60 Partially: comb. form
62 Far off: comb. form
64 Turkish governor
66 Hoot ---!
68 Negative answer
69 Time-table abbreviation

8/12/64

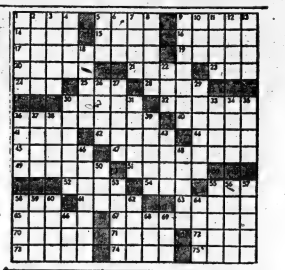

FOOD SAVINGS
Quinte Dairy Queen
At BLACK'S MEAT MARKET
286 FRONT ST. WO 2-0918
Where you always find the best quality beef buys in town. Shop here today.
Blade or Short Rib ROASTS lb. 45c
A SPECIAL BUY!
OUR OWN SLICED Breakfast Bacon lb. 55c
PEAMEAL BACK BACON lb. 69c
BLACK'S CORNED BEEF lb. 49c
BONELESS POT ROASTS lb. 49c
CHICKEN WINGS 4 lbs. 1.00
FRESHLY GROUND HAMBURG 3 lbs. 1.00
TENDER RIB STEAKS lb. 59c
SMOKED WIENERS 3 lbs. 1.00
CRYV COTTAGE ROLLS lb. 55c
LOIN PORK CHOPS lb. 63c
CHICKEN LEGS & BREASTS lb. 49c
HIND BEEF ● Cut ● Wrapped ● Frozen ● Delivered lb. 55c
● THURSDAY NIGHT 6 TO 9 O'CLOCK ●
BUTTER 40c With $3.00 Meat Order 2 lbs. per customer

Canada Getting a Little Fed up With Being Umpire For Ten Years in Indochina

By DAVE McINTOSH

OTTAWA (CP) — After 10 frustrating years as an unthanked, sometimes cursed, umpire in Indochina, Canada is getting a little fed up with it all.

It has offered to stay on if the 14 nations that created the truce commissions in 1954 feel a useful purpose can be served.

But, as External Affairs Minister Paul Martin told the Commons external affairs committee July 9, "we are not anxious to carry on an undertaking if it is thought that the operation is not a useful one."

And early in August he rejected a British effort to widen the responsibilities of the truce supervisory powers — Canada, India and Poland—by having them try to get the three internal parties in Laos to move outside the country to settle their differences.

How did Canada get involved in this situation?

The associated states of Indochina — Viet Nam, Cambodia and Laos—were part of the old French colonial empire which began to disintegrate after the Second World War.

In 1950 the Communist Vietminh opened a civil war which reached its climax in the disastrous French defeat in the battle for the fortress of Dienbienphu.

The Geneva conference of 1954 put an end to the war. The 14 nations including Communist China agreed to the partitioning of the area into four units: Communist North Viet Nam — communist South Viet Nam, neutral Cambodia, neutral Laos.

OFFERED HELP

Canada had taken part in the phase of the Geneva conference dealing with Korea, and Lester Pearson, then external affairs minister, let it be known this country was willing to help in the Indochina situation.

On July 21, 1954, the government received a five-paragraph letter signed "Anthony Eden. V. Molotov." It was an invitation from the then British and Russian foreign ministers — Britain and Russia were co-chairmen of the conference—to Canada to participate with India and Poland on the three international truce supervisory commissions for Viet Nam, Laos and Cambodia.

It took the Liberal government of Louis St. Laurent a week to make up its mind whether to accept. It did so, reluctantly, July 28, but has often repeated the feeling that it would have preferred the truce commissions to have been set up under the United Nations.

Seventy Canadian Army officers and men are still serving on inspection teams in Viet Nam, Laos and Cambodia and about 30 members of the external affairs department participate in the civilian control of the commissions.

The cost to Canada has been $8,052,715 so far.

MILLION REFUGEES

From the start the chief problem was Viet Nam. The first main task of the commission there was to oversee the transfer of about 1,000,000 refugees from North to South.

(There was also a refugee movement from South to North but it was small, involving about 5,000 persons.)

In December 1955, in a minority statement attached to the commission's fourth report, the Canadian delegation told how he Communists obstructed the commission's mobile inspection teams as they tried to help refugees get to South Viet Nam.

— Communist soldiers had been stationed in the houses of Roman Catholics to prevent them from getting in touch with the commission teams.

— Would - be evacuees were grouped in village churches and the Communists tried to keep the teams from entering church grounds on the excuse that services were in progress.

—In many cases the local clergy had been intimidated and, in some cases, subjected to forced residence and imprisonment.

—In at least a dozen instances, people wanting to leave were physically molested by hostile crowds and sometimes dragged away before they had an opportunity of meeting the team.

ELECTION NEVER HELD

Under the Geneva accord, North and South Viet Nam were to be reunified through general elections in 1956. The Communists obviously believed they could take over the entire country this way, and President Ngo Dinh Diem of South Viet Nam blocked any election.

The situation in Cambodia remained quiet during this time and there wasn't serious trouble until the last year when border guerrels broke out between Cambodia and South Viet Nam.

By 1958 the situation in Laos appeared fairly stable and the commission there adjourned indefinitely, at Canada's insistence, on the grounds that the Communist Pathet Lao had been assimilated into the national government as set out in the Geneva agreement.

But no sooner had the commission packed up than trouble began again. The United States, which did not sign the Geneva agreement, tried to install a rightist premier in Laos. The move backfired.

The upshot was a new Geneva conference on Laos which dragged on through most of 1961 and 1962. Finally a new agreement was reached which was little, if at all, better than the 1954 one.

LITTLE AUTHORITY

Despite the efforts of Howard Green, then Canadian external affairs minister, the revived truce commission was given little authority to arrange and oversee ceasefires among the right-wing neutralist and Communist factions in the state.

Fighting goes on in Laos and there have been new calls, particularly from China and France, for a new 14-nation Geneva conference. Canada sees no point in it but will go if one is arranged. Mr. Martin has said an agreement exists and that the main thing is for the parties to live up to it.

Canada regards Viet Nam as the key to the Southeast Asia situation. It feels there can be no peace in Laos as long as the North Vietnamese use Communist-conquered eastern Laos as a military supply route to South Viet Nam.

After an election failed to materialize in 1956 the Communist guerrillas opened a civil war in South Viet Nam and this war has gradually mounted in fury.

The U.S. military buildup in South Viet Nam began in December, 1961. In 1962 the commission criticized both the U.S. and North Viet Nam. Washington for its arms buildup, and the Communists for directing Viet Cong subversion in the south.

DELEGATES BICKER

There was frequet bickering among the Canadian, Indian and Polish delegates. Mr. Martin told the Commons committee July 9 that "lack of collaboration from time to time" by India and Poland had made an already difficult assigment more difficult.

Constant Polish siding with the Communists made unanimous findings by the commission all but impossible. And by and large, the Canadians haven't had much use for the sometimes tortured attempts by the Indians to steer a middle course, although these attempts tended to decrease after China's invasion of northern India.

By May this year the Canadian government was talking more and more bluntly about the situation. After France suggested neutralization of South Viet Nam, Mr. Martin told the NATO council meeting in The Hague that such talk seemed likely to weaken South Viet Nam's resistance to total Communist takeover.

A Communist victory in South Viet Nam, he said, would jeopardize the stability of Thailand and Malaysia and undermine the neutrality of Laos and Cambodia.

BLAMED REDS

On May 22 Mr. Martin told the Commons the civil war in South Viet Nam was being "supplied, directed and inspired" from Communist North Viet Nam. "Political solutions seem hardly possible for Viet Nam as long as the present militant Communist interference in South Viet Nam continues."

On June 26, the day after the

'Jest a Second'

"You're home then ?.... Another evening wasted at that fulll numbers swindle."

CANADA'S INVOLVEMENT — External Affairs Minister Paul Martin has expressed Canada's reluctance to act as mediator in Indochina. "If it is thought that the operation is not a useful one". Seventy Canadian Army officers and men are still serving on inspection teams in the Indochinese states of Laos, Cambodia and Viet Nam. About 30 members of the external affairs department work in the civilian control of commissions. Since 1954 this has cost Canada $8,052,715. But their reluctance to continue as mediator has stemmed from the constant outbreaks of violence in spite of efforts to maintain peace. (CP Photo)

Canada - U.S. cabinet defence committee met in Washington Mr. Martin told the Commons the U.S. objective in Southeast Asia is simply the proper execution of the Geneva agreements of 1954 and 1962.

"I am satisfied that if the Communist powers for their part would observe those agreements, the U.S., which seeks no permanent bases or special position in either Laos or South Viet Nam, would no longer find it necessary to take special measures to support the governments of those two countries."

On July 8 Mr. Martin said the Southeast Asia situation is dangerous because the challenge there is from an adversary— Red China—that has become so isolated from the West that it cannot be counted on to assess accurately the purpose and determination of the U.S.

STROUD'S AUGUST

SPECIALS

"CHARMAINE"

CRYSTAL STEMWARE

Dazzling, hand cut crystal stemware in the lovely "Charmaine" pattern.

● Goblets ● Sherbets
● Sherbet Plates ● Fruit Juices
● Wines ● Liqueurs, etc.

REG. 98c ..... NOW 49c

STAINLESS STEEL

COFFEE SPOONS

By International

Set of 4 spoons in gift box

REG. 2.00 ..... NOW 99c

POLE LAMPS

3 light style with plastic swivel shades; ends finished in walnut. Three-way switch. Floor to ceiling type.

Compare at 19.95 .... NOW 12.95

SAMPLE! TABLE LAMPS

½ PRICE

Brass standard with solid walnut inserts — Solid walnut base with two ball point pen holders. White shade with trim.

REG. 9.95 ..... NOW 4.95

"CHINA STYLE"

ENGLISH DINNERWARE

● 32 beautiful patterns to choose from
● All on pure white boxed dinnerware
● 8 piece service for eight.

REG. 50.00 ..... NOW 39.95

With your purchase we give you a fancy teapot FREE.

STROUD'S

JEWELLERY AND GIFT SHOP

U-Paddle Service Offered

ton's Bay Company's rent-a-canoe program for adventure-some northern tourists has caught on so well it's almost sure to be expanded next year, says Hugh Ross, who helped launch the project. There have been hundreds of inquiries about the project, mostly from Americans.

U-paddle, as the service is called, provides canoes at five locations in the Canadian N.W.T., Waterways, Alta., Ile a la Crosse, Sask., La Ronge, Sask., and Norway House, Man.

Aimed mainly at tourists who want to follow historic fur-trading routes, U-paddle now has 28 canoes in use. The 17-foot aluminum craft weigh 75 pounds and rent for $35 a week. They can be picked up at one post and turned in at another, as in the car-rental business.

The company uses planes and trains to return them to the original base.

"This kind of travel is not kid stuff," Mr. Ross says. Working at Winnipeg, he tries to separate those travellers able to take care of themselves in the north from the ones who can't.

Guides are available and all renters are advised to call the RCMP wherever they camp and to call in at trading post along the way so that their approximate position will be known.

One of the longest routes is 700 miles and takes about two months by canoe.

ICEY KINGDOM

Eighty per cent of Danish territory is beneath the ice—most of it comprising the land mass in the car-ferral business. of Greenland.

MR. TWEEDY by Ned Riddle

"Wouldn't you know-it! I stand up to hang up my coat and the engineer decides to come to a screeching halt."

SAVE 10.00 to 20.00 during

EATON'S

Great *August* Sale of

FUR TRIMMED COATS

ORDINARILY 59.98 TO 89.98

EATON Special Prices,

49.98 to 69.98

DIAL-WO 2-4561

Here's your opportunity to select your Winter coat . . . with a wide choice of NEW Styles, Fabrics and Colours, all with rich rayon satin linings, chamois and interlining and priced exceptionally low to save you dollars.

A. Note the WIDE MUSKRAT RING COLLAR that can be worn up or down. Raglan shoulder styling. Soft blend of wool-and-Angora. Misses' sizes.

Ord. 59.98

Special, each 49.98

B. Softly ROLLED MINK COLLAR styling. Low-cut under-arm detailing. Raglan shoulder. Warm wool-and-mohair blend. Misses' sizes.

Ord. 89.98

Special, each 69.98

C. MINK RING "BATEAU" COLLAR highlights a youthful "A"-line style in a soft blend of wool-and-mohair. Junior sizes.

Ord. 69.98

Special, each 59.98

D. Luxurious LONG - HAIR FOX FUR ring collar can be worn up or down. Raglan shoulder, tapered sleeves. Imported tweed. Misses' sizes.

Ord. 69.98

Special, each 59.98

—EATON'S Second Floor

Misses' Sizes 8 to 20. Junior Sizes 9 to 15. Half-Sizes 12½ to 22½ in the group.

Buy Now While Prices are LOW! EATON'S Budget Plan features

NO DOWN PAYMENT

THE WEATHER
Friday — Mainly sunny and not quite so cool.
Low 45 — High 68

The Ontario Intelligencer

TEMPERATURES

	Max.	Min.
Today	62	47
One Year Ago	66	59

Authorized as Second Class Mail Post Office Department, Ottawa

BELLEVILLE, ONTARIO, THURSDAY, AUGUST 13, 1964

7c Per Copy.

BRITAIN, U. S. DRAW IRE OF CYPRIOTS

U.S. Paratroopers Sent To The Congo

Consulate Staff Asked To Leave Stanleyville

Claim U. S. Troops Acted Against Army

LEOPOLDVILLE (Reuters)—Four giant U.S. Air Force transport planes with 50 American paratroopers aboard were headed for The Congo today on "temporary assignment."

The four U.S. C-130s of the 82nd Airborne Division flew to Leopoldville on a direct transatlantic flight from North Carolina.

The decision to send the planes came as leftist Congo rebels asked the American consulate staff to leave Stanleyville The Congo's third largest city captured by the insurrectionists more than a week ago.

The planes and troops will be at the disposal of U.S Ambassador G. McMurtie Godley and his military advisers. But it was stressed in Washington that the role of the paratroopers was to protect the planes and equipment and not to take part in military operations.

Arrangements were made through a third party for a plane to land at Stanleyville to evacuate the five-man American consulate staff there headed by Consul Michael Hoyt.

DEMANDS DEPARTURE

Stanleyville rebel leader Gen. Nicolas Olenga sent a message to the U.S. embassy in Leopoldville asking for the consulate staff to leave. He claimed "U.S. troops acted against the popular Army" and expressed displeasure at American and Belgian pledges of aid to government forces.

Meanwhile, reports circulated here that at least two planeloads of former Katanga policemen landed in Leopoldville in the last few days.

There also were reports that an airlift of arms had been made from the Portuguese territory of Angola which they had been stored by Premier Moise Tshombe during his secessionist movement in Katanga province.

The U.S. and Belgium agreed Tuesday on new measures to help Tshombe's government restore stability in The Congo.

Officials said they expected both countries to increase military and economic aid. However, they did not envisage Belgian or U.S. military personnel being involved.

See Signs Of Rebel Collapse

ELISABETHVILLE (AP) — First signs of a possible rebel collapse in Katanga province were reported today.

A river captain said in a radio message that the town of Kabalo had been abandoned by insurgents.

Kabalo, 250 miles west of Albertville, is an important rail and river traffic junction that has been in the hands of rebels for more than a month.

Alexis Kishiba, East Katanga's minister of the interior, said he received reports from Albertville that there are signs the rebels also intend to abandon that town.

The minister said reports referred to mistreatment of Roman Catholic missionaries and other whites.

The minister also said army and police forces had received orders to advance in Kabalo and were within 40 miles south of the town.

The rebels were said to be fleeing north toward the towns of Kasongo and Kindu.

North Viet Nam Rejection Is Made Official

UNITED NATIONS (AP) — The Soviet Union made official Wednesday night Communist North Viet Nam's rejection of a United Nations Security Council invitation to give its version of last week's Tonkin Gulf clash.

The Soviet delegation delivered to the council a copy of Tass news agency's text of the North Vietnamese foreign ministry rejection and of a North Viet Nam government statement broadcast by Hanoi radio and asked that they be circulated to Security Council members.

The foreign ministry Aug. 6 said the Security Council had no competence to judge North Viet Nam's role in torpedo boat attacks on U.S. warships in the gulf that brought U.S. retaliatory attack on North Vietnamese bases.

When the U.S. reported its actions to the council as defence measures, Soviet Ambassador P. D. Morozov insisted that the North Vietnamese be invited to give their version. The U.S. agreed on condition South Viet Nam also would be invited, and council President Sivert Nielsen of Norway issued the invitation to both.

PC's Take Tough Line

By JOHN E. BIRD

OTTAWA (CP) — Conservative opposition to the government's proposed maple leaf flag took on a tougher line in the Commons Wednesday with repeated charges that the government is pandering to the wishes of a minority.

The assault on the flag, which continues today, drew a counter-charge from Liberal James Byrne (Kootenay East) parliamentary secretary to Labor Minister MacEachen, that the Conservatives are staging a filibuster.

Six Conservative speakers accused the government of pandering to a minority in Quebec and forcing a majority of Canadians to accept what a minority wants. One of them—Drummond Clancy (Yorkton)—broke ranks with his party and said he would vote against Opposition Leader Diefenbaker's amendment calling for a national plebiscite on the flag issue.

The harsh Conservative line came as the Commons resumed debate on the flag—three red maple leaves on a white background with blue vertical borders—for the first time since July 3. It was the seventh day of debate.

Mr. Clancy said he opposes a national plebiscite on the flag because he has seen the bitterness caused by previous plebiscites. And then be warned that many westerners will not

(Continued on Page 8)

Convict Sprung By Syndicate

LONDON (AP) — An underworld syndicate known as the Freedom Fixers today was credited with whisking Charles Frederick Wilson out of a maximum security prison Wednesday and adding yet another astonishing footnote to the unending saga of the great train robbery.

Wilson, 32, ex - bookmaker, married and the father of three daughters, is the most wanted man in Britain — sought across the nation and in many parts of the world through the huge Interpol network.

Police today were checking on an unidentified blonde woman seen outside the prison Wednesday.

An eyewitness said the woman looked to be in her early 30s and said she was outside the prison with two men in a parked car about half an hour before the escape.

Police believe Wilson may have flown out of the country immediately after his escape.

Police clamped a close watch on British ports and air terminals, visited scores of addresses and combed through Wilson's known low-life haunts.

Wilson was sentenced to 30 years in jail last April when he stood trial with 11 other men for staging the biggest cash grab in history — the raid on the Glasgow-London mail train one year and five days ago. The

(Continued on Page 5)

Charge Woman Slew Daughter

TORONTO (CP) — Aldia Segain, 35, of Toronto, a widow, was charged Wednesday night with capital murder in the death of her 21-month-old daughter, Bernadette.

Police said the baby suffered wounds to her throat. They found a knife at the scene.

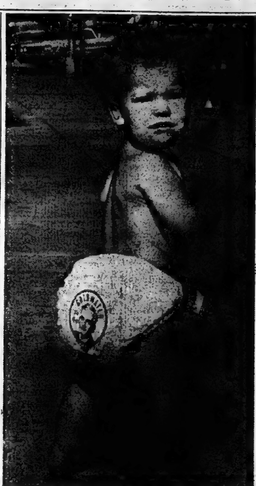

NEVER TOO YOUNG FOR POLITICS — Eleven-month-old Dawn McCook toddles along the street in Albany, Ga. — mainly for the benefit of a photographer we suspect — with a large Goldwater button pinned to her fancy pants. She is the daughter of Mr. and Mrs. G. T. McCook who are active in a "Democrats for Goldwater" group. (AP Wirephoto)

265,000 Canadians Jobless, 28,000 Less Than Year Ago

OTTAWA (CP)—Canadian unemployment was estimated at 265,000 in mid-July, down 17,000 from the middle of June and 28,000 lower than a year earlier.

The bureau of statistics said today the jobless total represented 3.7 per cent of the labor force as against four per cent in June and 4.2 per cent in July, 1963.

Seasonally adjusted, the unemployment rate was five per cent for July. down from 5.9 per cent a year earlier.

The job picture in brief, with estimates in thousands:

	July 1964	June 1964	July 1963
Labor force	7,232	7,042	7,035
Employed	6,976	6,760	6,742
Unemployed	265	282	293

The bureau said non - farm

(Continued on Page 12)

Goldwater's Unity Manifesto Cements Party Solidarity

HERSHEY, Pa. (AP)—Many Republican leaders saw today in Senator Barry Goldwater's unity manifesto a stride toward party solidarity, but some cracks still showed on the foundation the Republican presidential nominee is out to build.

Former president Eisenhower sounded the unity keynote with a warm endorsement of Gold water and vice - presidential nominee William E. Miller, and a promise to do all he can to help elect them. Nov. 3

"... Any uncertainties I may have felt as to the fitness, adequacy and quality of the political program they will offer to the United States in the 1964 campaign have been resolved," the former president said.

Goldwater acknowledged Eisenhower was among the architects of the detailed position paper he delivered Wednesday to a four-hour closed-door meeting of three dozen Republican governors and other party chieftains from 28 states.

In a key passage of the unity declaration, Goldwater told the Republican leaders: "I seek the support of no extremist—of the left or the right."

Eisenhower, New York Governor Nelson Rockefeller and other party leaders joined in praising that statement.

"He has repudiated character assassins, vigilantes, Communists and any group such as the Ku Klux Klan that would attempt to control localities through terror, threat or other lawless means," the former president said.

Rockefeller said that repudiation, along with other Goldwater pledges, should help the ticket. But the New York Governor said he would have added the John Birch Society to the disavowal list.

Goldwater told a press conference he has vigorously opposed "damaging, ridiculous and very stupid statements" by Robert Welch, the society's

(Continued on Page 12)

Break Up Racial Mobs

ELIZABETH, N.J. (AP) — Youths armed with gasoline bombs, bottles, rocks and bricks rioted in a multi-racial neighborhood of Elizabeth and smashed car and store windows in a Negro district of Paterson Wednesday night and early today.

Helmeted policemen with nightsticks restored order in both cities early today. It was the second consecutive night in which violence broke out in the two northern New Jersey cities about 20 miles apart.

Elizabeth police tore into a crowd of young Negroes shortly before 2 a.m., subduing some of the youths with sticks, firing into the air, and making arrests. The brief battle followed bombarding of at least three police cars with bottles, near misses on several motorcycle police, a flaring gas bomb that lit up an intersection and the explosion of firecrackers.

Elizabeth hospitals reported treating eight persons for minor injuries. About a half-dozen Negroes and whites were injured in Paterson.

Sixteen adults and two juveniles, mostly Negroes, were arrested as disorderly persons in Elizabeth. Twenty - three Ne-

(Continued on Page 12)

Charge Ships Break Pact

SINGAPORE (Reuters)—"Two groups of United States warships" intruded into North Vietnamese territorial waters Aug. 10, the Communist North Viet Nam news agency said today.

U.S. aircraft, also flew over five North Vietnamese provinces, the agency added.

It said the liaison mission of the North Viet Nam army high command sent "an emergency message" to the International Control Commission Wednesday night.

The message, quoted by the agency said: "These are blatant provocations repeatedly committed by the U.S. government following the Aug. 5, 1964, U.S. air strikes against North Viet Nam."

It asked the commission of Canada, India and Poland to recommend that the U.S. government "put an immediate end" to the violations, thereby ensuring respect for, and correct implementation of, the 1954 Geneva agreements on Viet Nam.

Zsa Zsa Storms City Hall After Pool Filled With Sand

LOS ANGELES (AP) — "I'm a Hungarian freedom fighter," shouted Zsa Zsa Gabor, "and I'm going to fight."

Looking beautifully ferocious, Zsa Zsa stormed the city hall Wednesday.

Why, she demanded, had the city torn down her three chimneys and filled her Olympic-size swimming pool with sand?

"They didn't tell me about it," said Zsa Zsa. "I was in Europe."

The chimneys and pool were all that remained of her $1,000,000 hilltop mansion in the Bel Air section of Los Angeles after a disastrous brush fire swept the area in 1961.

The city department of building and safety said it had given Zsa Zsa three orders since last February to have her property cleared. The pool and chimneys "endangered life and property," said the city.

"I have hired architect Paul Williams to design a new house for me," Zsa Zsa told the building and safety commission. "We were going to use the chimneys and pool."

But the city, after granting the extensions, let a $2,780 contract to have the property cleared last Tuesday.

"They did it in two hours," said Zsa Zsa. "I wish I got paid $2,780 for two hours work."

She said the city owes her $20,000 and that she intends to sue.

She told reporters:

"I worked hard for what I have. I lost $1,000,000 when that house burned, and it wasn't insured. I had paid the city $500,000 in taxes on that property and not a single fireman showed up when it was burning. Not one.

"I'm not going to let them do this to me now—even if I have to start studying law to stop them."

Claim They Gave Their Consent To Air Attacks

Truce Seen So Brittle Insult Could Break It

NICOSIA (AP) — Chances for peace on Cyprus are so precariously balanced that United Nations officials fear an insult shouted across no man's land could shatter the truce.

And in Nicosia, emboldened Turkish - Cypriots have been screaming insults across the sandbagged "green line" that divides them from the Greek-Cypriot sector.

Turkey called off its reconnaissance flights over the island Wednesday in response to a UN appeal, but warned it would not hesitate to strike if the cease-fire collapses.

In the northwest corner of the island, Turkish - Cypriots manned the tiny pocket of Kokkina, into which they were driven by Greek-Cypriots before the weekend cease-fire.

Despite the aerial threat, the Nicosia government is maintaining a ring of steel around Kokkina and UN observers fear renewed clashes.

CALLS FOR ACTION

Parliament President Glafcos Clerides drew shouts of approval when he cried that the time for talk was past. Only outright self - determination, under United Nations shelter, would satisfy the island's 400,000 Greek-Cypriots, he said. They form four-fifths of the population.

Blasting the Turkish air attacks, Clerides said "nobody can believe the responsibility rests solely with Turkey.

"Nobody can believe that Turkey would dare launch such attacks, with NATO planes, without the consent of these two countries — the United States and Great Britain."

Greek Foreign Minister Stavros Costopoulos warned the Turkish ambassador in Athens that if the Turkish flights continued Greece would "react accordingly."

Shortly before Clerides spoke about 100 demonstrators marched past the British information office to the U.S Embassy where the gates were closed and shutters drawn. Waving placards with such slogans as "Yankee go home" and comparing Britons and Americans to Nazis, the demonstrators left after being unable to present a petition to Ambassador Taylor Belcher.

REFUSE BLOOD

An offshot of the anti-American campaign was the refusal of Greek - Cypriots to accept from the United States 2,000 pints of blood plasma flown here at the request of Cyprus President Archbishop Makarios. Some Nicosia newspapers

(Continued on Page 12)

Turks Say Treatment Was Cruel

ANKARA (Reuters) — Turkish Prime Minister Ismet Inonu today accused Greek-Cypriot leaders of causing cruelty to Turkey-Cypriots "beyond description and unbelievable in the 20th century."

He was replying to a message from Russian Premier Khrushchev in which the Soviet leader called on Turkey to stop "military operations against the Republic of Cyprus."

In his reply, published here today, Inonu said Turkey had always wanted to solve the Cyprus problem through negotiations, but the Greek - Cypriot leaders insisted on attacking unarmed Turks.

The Greek-Cypriots had left Turks without water and food he said.

No positive result had been achieved when Turkey asked for a meeting of the United Nations Security Council over the Greek-Cypriot attack on Mansoura and other villages in northwest Cyprus, the prime minister added.

Turkey's "legal air intervention" had been made only on military targets after Turkey's application to the other guarantor states — Britain and Greece—for a cease-fire also proved useless, he said.

Council Session Not Requested In Accusation

UNITED NATIONS (AP) — Cyprus accused Turkey Wednesday of "contemptuous disregard" of the United Nations Security Council's appeal for an end to flights over the eastern Mediterranean island, but made no request for another council session.

Zenon Rossides, the Cyprus ambassador, sent a letter to Sivert A. Nielsen of Norway, president of the council, declaring that Turkish planes flew over the island "practically from one end to the other" several hours after the council appealed for a halt.

The letter made no reference to a statement by Foreign Minister Feridun Cemal Erkin in Ankara that Turkey has suspended reconnaissance flights over Cyprus for the time being.

Secretary - General U Thant asked representatives of the six countries with military contingents in the UN force on Cyprus, including Canada, to confer with him today.

DEEP WELL

JAIPUR, India (AP) — Well-diggers at a desert village in Northwest India had to go down 777 feet to strike water. It takes a team of four camels to draw a bucket from the well, using a primitive windlass.

Today's Chuckle

Don't tell people your troubles - - half of them aren't interested and the other half are glad you're getting what's coming to you.

China Is Staging Big Military Manoeuvres

TOKYO (AP) — Communist China announced today it is conducting "large - scale military manoeuvres" in provinces facing North Viet Nam and Nationalist China.

Peking radio, in a Japanese language broadcast monitored in Tokyo, left no doubt the exercises were connected with the Tonkin Gulf crisis and the U.S. air strike at North Viet Nam Aug. 5.

The broadcast noted that the announcement was being issued almost "immediately after (Communist Chinese) Foreign Minister Chen Yi announced that (Communist) China would stand beside North Viet Nam in repulsing any aggressor."

Chen Yi's pledge was made in a letter sent to Communist Vietnamese Foreign Minister Xuan Thuy and broadcast by Peking's New China news agency Wednesday.

"Peking radio said "thousands of men in high spirits underwent such military drills as shooting, throwing grenades, handling of explosives and crossing rivers" in Kwangtung and Fukien provinces and Luichow Peninsula.

The broadcast did not disclose whether planes and heavy armaments were used in the militia exercises. But it said military officers and soldiers supervised the exercise in Fukien.

Communist China has an estimated standing army of 2,500,000.

Peking radio said the exercise in Canton, capital of Kwangtung province, was "one of the largest military training sessions ever held in the city" and added that in Fukien province 150,000 persons participated in the manoeuvres.

THE WEATHER

Synopsis: — Mostly cloudy skies and very cool temperatures are found throughout the forecast region. Little change is forecast for today. However, Friday should see more sunshine and slightly warmer temperatures.

Need Taggers To Aid Firemen Fight Dystrophy

Help! Belleville firemen need it, fast.

Not to fight fires. But for a cause just as good. Fighting muscular dystrophy.

The firemen have already established an enviable record in this work.

Now, though, they need funds and are planning to hold tag days, on Friday and Saturday of this week. Unfortunately, they have not enough taggers to do the job properly.

Anyone between the age of 18 and 80 who is willing to assist in this worthy cause by selling tags on either Friday or Saturday is asked to telephone WO 2-8288 or WO 8-8220. Tagging will be from 4 p.m. to 8.30 p.m. Friday and from 8.30 a.m. until half an hour after noon on Saturday.

Proceeds will go to the support of the Hastings and Prince Edward Chapter of the Muscular Dystrophy Association. The funds are urgently needed to assist in the care of muscular dystrophy sufferers, there being nine patients in this area, and to finance research work into the treatment and possible cure of this dread disease.

FAILURES GROW — Business failures in Canada during 1963 totalled 3,675, up more than 19 percent compared with 1962. Graph traces the trend in bankruptcies since 1955.
(CP Newsmap)

Rescued Men Seldom Speak Of Incident

HAZLETON, Pa. (AP) — A year ago today the roof of the Oneida No. 2 hard coal mine near here gave way 300 feet underground, trapping David Fellin, Henry Throne and Louis Bova.

Fourteen days later Fellin and Throne were hoisted to safety through a newly-drilled 20-inch shaft as people around the world waited anxiously for developments.

What's life been like for Fellin, 59, of nearby Sheppton, and Throne, 29, of Hazleton, since the hot glare of the limelight passed?

Friends say the two seldom speak of the event now. And only rarely do they see each other.

Throne says the ordeal is "pretty well kept out of my mind." Fellin says the experience may have sobered him some, but had not changed him basically.

Although both had vowed never to return to the mines again, both went back for a while. Throne also worked as a bartender and now he's a construction worker. Fellin drives a bus.

During the last year, Fellin, a part owner of the mine, was often called to court as the state explored ways to recover Bova's body. Eventually it was decided to close the mine forever, leaving Bova buried.

Edmonton Gets Cake Without The Frosting

EDMONTON (CP) — Edmonton gets the cake without the frosting Monday when it assesses industrially-poor Jasper Place on the city's north side.

Amalgamation was sought by the town of 37,500, the province's largest town, and wasn't opposed by the city of Edmonton providing it could also assess industrial sections of the county of Strathcona on the east and part of the municipal district of Stony Plain on the west.

Alberta's Local Authorities Board ordered Edmonton to take Jasper Place but refused to give it the two other blocks that made the whole package look attractive to the city.

The town will be adopted Monday and Alberta's largest city will have a population of about 350,000 persons. The area will increase to 75.96 square miles from 68.67.

JET CRASH KILLS 8

SEOUL (AP) — A South Korean air force T - 33 jet crashed in Taegu Thursday, setting fire to a malt factory and killing the two Korean officers aboard and six civilians, the air force said.

Bert Lewis
JEWELLER
FOR DISTINCTIVE GIFTS
228 FRONT ST. DIAL WO 8-9041

THIS WEEKEND ONLY
FREE
ONE PAIR OF THONGS
(any size)
WHEN YOU PURCHASE EITHER
A SUNTAN LOTION or CREAM
OR
ANY BATHING CAP
(ALL BATHING CAPS ARE CLEARING AT ½ OFF)
Take Advantage of this give-a-way
Geen PRESCRIPTIONS
DIAL WO. 2-4131
Drugs Limited FREE DELIVERY
LOVED 125 YEARS FOR FRIENDLY SERVICE
FREE DELIVERY TIL 8 O'CLOCK

Bowling Notes

Despite their loss in the women's semi-finals in Ottawa on Tuesday, a rink of Mrs. Lil Mascaro, Mrs. Phyllis Graham with Mrs. Grace Clapp as skip made a fine showing. Runnymede club of Toronto won the playoffs and only beat the local ring 18-16 in the first game. The gals from the city won the second game 20-7 and Arthan 15-6 and the Ottawa entry 19-7 in the third game. The hospitality to the visitors was immense, the greens tricky, but good, and the rink had a most enjoyable time.

Holiday time always disrupts a schedule and the writer of this column has just returned. Many notable events have happened and we will try to summerize some of them. Wally Lavergne and Ab Wonnacott journeyed to Brighton and won the McGinnis trophy and accompanying prizes. Jack Avery and Orlo Smith were second high three games; Lorne Lockhart and Carm Graham won three, while Ken Peacock and Bill Fuller won the two-game high.

Jack Avery, Orlo Smith and Percy Graham journeyed to Kingston and won the Fashion Craft trophy in grand style. This is one of stiffest tournaments in the district and with a good entry this win was very gratifying to the members of the local club.

With 32 rinks entered, the Trenton club staged one of their most successful tournaments. Austing Watkin with his mother, Amos Watkin, won the tourney. Other winners were: Mr. and Mrs. Williams Wright, Mr. and Mrs. Orlo Smith, Mrs. Carm Mott and Ab Wonnacott and Mr. and Mrs. Percy Graham.

Two rinks are competing in Toronto at the Provincial fourteen-end rink championship of William VanTassel, William Wright, William Fuller with Percy Graham as skip, and the other, Ralph Tuck, Jack Avery, Gordon Edwards with "Jerry" Hyde as skip. The boys are putting up a good showing against the best bowlers in Ontario and it is some time having a wonderful time.

On Saturday an exodus will begin to Kingston for the Molly Galt Memorial Trophy. There will be two drawn and a number of local rinks will compete.

Another 15 Army Personnel Off to Cyprus

OTTAWA (CP) — Another 15 Canadian army personnel left for Cyprus today in answer to a United Nations request, it was announced today.

They include one officer and 14 men, equipped with 106-mm recoilless weapons, left from Trenton, Ont., in reply to a request earlier this month for additional protection for UN forces on the island.

The new arrivals will bring Canadian strength on Cyprus to 1,020.

OISTRAKH RETURNING

NICE (AP)—David Oistrakh's son Igor, 18, famed Russian violinist, who suffered a heart attack in Leningrad last April, plans to return to the concert stage next month or in October. The son, Igor Oistrakh, also a violinist, was in Nice, France, Wednesday for a concert appearance.

Stay fresh as a daisy
with
DOROTHY GRAY
DEODORANTS
SPIN ROLL-ON ANTI-PERSPIRANT DEODORANT
OR CREAM DEODORANT
REG. $1.25
NOW 95¢
SPECIAL
Stop perspiration and odour effectively and safely, without harm to your clothes. Pleasant to use . . . delicately scented effective deodorants.
DUFF'S DRUGS
Your Friendly Store WO 8-7228 Free Delivery
OPEN TONIGHT TILL 8

DIFFERENCE BETWEEN PEACE AND WAR — Canadian servicemen are helping to keep the peace in 10 countries, under the auspices of the United Nations. Recently the UN closed down its operations in the Congo and the last of the Canadian troops there have come home. Soon after, however, more than 1,000 men trooped to Cyprus as part of a UN force. (CP Photo)

Conservatives To Hold Meet In Fredericton

OTTAWA (CP) — Conservatives will turn a spotlight on four major problem areas, including Confederation and national unity, at the four - day national conference on Canadian goals next month.

Dalton Camp, president of the Progressive Conservative Association of Canada, announced Wednesday night the program for the Fredericton conference, planned to set a background from which future party policy will develop.

About 300 persons—half selected by the party organizations and half by the conference organizers — will spend their time examining these problem areas:

1. The individual's role in a changing society.

2. Government's role in developing the national economy.

3. "Canada in the world."

4. Prospects for Confederation and national unity.

SPEAKERS INVITED

Discussion leaders include a number of Americans and even two men—Dean Ian MacDonald of the University of Toronto and Bruce Whitestone from a Montreal investment firm—who attended the Liberals' so-called thinkers conference at Kingston in 1960.

Mr. Camp told a press conference that the purpose is not to discuss Conservative party policy for the next election but to make an assessment of the four major problem areas and encourage a "dialogue" on them.

His view is that political parties have difficulty, not in solving problems, but in understanding them. To keep pace with the times, political parties must study and assess the substantial changes in their country and the world.

Sugar Price Again Reduced

MONTREAL (CP) — One of three major Montreal sugar refineries today reduced its wholesale price of sugar 40 cents to $9.30 a 100-pound bag.

Canada and Dominion made the change while the other two refineries — Atlantic and St. Lawrence—did not.

The last price change by the three refineries was a 10-cent increase Aug. 6 to $9.40. A year ago the price of sugar was $12.25.

In retail stores sugar currently is selling at 56 cents a five-pound bag and $1.10 a 10-pound bag.

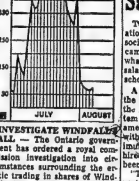

INVESTIGATE WINDFALL FALL — The Ontario government has ordered a royal commission investigation into circumstances surrounding the erratic trading in shares of Windfall Oils and Mines Ltd. on the Toronto Stock Exchange during July and early August. Graph traces closing prices for the stock during the period.

Windfall which closed at 64 cents July 2, rose in hectic speculative trading based on rumors of favorable results from diamond drill exploration in the Timmins, Ont., area, site of recent valuable copper strikes. Windfall reached its top closing price of $20 July 20 and was selling at $4.15 July 30 when the company announced assays indicated no commercial ore had been found. The price dropped to $1.04 the next day and Windfall closed at 78 cents Friday, Aug. 7. (CP Newsmap)

Secret Service Agent Given Six Years

CHICAGO (AP)—U.S. Attorney Edward V. Hanrahan has hailed the conviction of secret service agent Ebraham Bolden as clearing the integrity of the U.S. secret service.

Bolden, first Negro ever assigned to guard a U.S. president, was convicted Wednesday and sentenced to six years in prison for trying to sell government evidence in a counterfeiting case for $50,000.

He had charged that the government framed him because he planned to tell the Warren commission about what Bolden contended was heavy drinking and drunkenness among secret service agents assigned to guard President Kennedy in Dallas.

"The verdict completely rejects the outrageous charges that Bolden has made, and confirms the public's belief in the complete integrity of the U.S. secret service," Hanrahan told reporters.

TEARFUL PLEA

Bolden, 29, apologized for the charges in a tearful plea for mercy after his conviction was announced and before sentencing, in U.S. district court by Judge Joseph Sam Perry.

Bolden wiped tears from his eyes as he stood before Judge Perry.

"I want you to take into consideration that I do have a wife and three children, and I am their sole support. I am asking for mercy—please have mercy —in the name of God, have mercy," he sobbed.

When Bolden finished, Judge Perry said it was the truest sign of penitence he had seen.

Judge Perry then sentenced Bolden to six years. He could have sentenced him to 25 years in prison and fined him $15,000 plus three times the amount of the $50,000 payment sought, a total of $165,000.

It was the second trial for Bolden. The first ended in a deadlocked jury.

DE GAULLE FOR TOUR

CARACAS, Venezuela (Reuters)—President De Gaulle will arrive here Sept. 21 at the start of his Latin American tour, Foreign Minister Marcos Falcon told reporters Wednesday.

Whether They Hit Their Salary Cuts

TORONTO (CP)—The Federation of Women Teachers Associations of Ontario launched a campaign Wednesday against what it calls a new form of salary reduction being used by school boards.

A resolution was passed at the three-day annual meeting of the federation opposing the system by which a school board amends an existing contract with teachers and lowers maximums salaries for new teachers hired after the contract has been negotiated.

"This is an attempt on the part of the school board to amend the terms of employment to militate against teachers hired on or after a certain date," said Edith Bailin, a federation official. She called it a cutback system.

The system limits any new teachers hired in lower categories of qualifications to a lower maximum until they upgrade themselves into a higher category.

The school boards maintain it serves as an incentive to teachers to improve their qualifications.

DISCOURAGES YOUTH

Mrs. Bailin said the system discourages young people from entering the profession, punishes teachers who do not upgrade themselves and limits job mobility in the profession. She said whenever a teacher changes employment she becomes a new teacher and is penalized when she starts a new job.

Speakers from among the 900 delegates mentioned cases in which teachers who had taken maternity leave were penalized in this way when they returned to work.

Wrecked Plane Soon Sighted By Rescue Unit

TRENTON — An RCAF Albatross crew completed their search for a missing civilian aircraft, when they sighted the wreck less than three hours after taking off on the search. The pilot, Mr. Raymond Hammond of Windsor, the only person on board, was killed in the crash.

The aircraft a Morney Mark 20 left Windsor bound for Kitchener at 1.30 Tuesday night. When Mr. Hammond was overdue on his flight the Rescue Co-Ordination Centre at Trenton was alerted by the Air Traffic Control Centre in Toronto at 11.30 a.m.

The Albatross was airborne at four o'clock, and at 6.30 p.m. Corporal Percy Hagins of the Station Trenton Para Rescue Section spotted the crashed aircraft and minutes later the Ontario Provincial Police were directed by radio to the scene, some 12 miles southwest of London.

FIRST MORTGAGE LOANS
To Buy, Build, Refinance or Make Major Improvements
VG VICTORIA and GREY TRUST
Belleville

IN MEMORIAM

LANG — In loving memory of Minda Bell Lang, who passed away August 12th, 1942.
Dear Mother, you are not forgotten.
Though on earth you are no more,
Still in memory you are with me.
As you always were before,
Never remembered by me.
Eugene.

BOLDRICK — In loving memory of a dear father, grandfather, mother, Mrs. Geo. Boldrick who passed away, Aug. 13, 1962.
Today recalls sad memories,
Of the mother gone to rest,
And the one who thinks of her today,
Is the one who loved her best.
Inserted by her daughter-in-law, Mildred, son-in-law Charles and grandchildren, Donald and Betty Surkitt.

CARDS OF THANKS

We wish to express our sincere thanks to our relatives, friends and neighbors of Marmora, and Frankford, for the lovely floral gifts and for the message we received on the occasion of our golden wedding anniversary. Also to those who called on us and sent cards. Thanks to Rev. Leishman, relatives, to Rev. W. F. Healey for helping to make the day so pleasant.
James and Edna Casement.

Obituaries

DR. HENRY OSCAR RICHARDSON
Campbellford

Following a short illness, Dr. Henry Oscar Richardson of 120 Queen Street, Campbellford, died at the Campbellford Memorial Hospital on Tuesday. He was in his 82nd year.

Born in Nova York County he was the son of the late Charles and Sarah Jane Richardson. He had resided in the Campbellford community since 1910.

Dr. Richardson taught school for a short time at Queensville and in 1903 graduated from the University of Toronto as a dentist.

He was a member and secretary of Campbellford United Church choir for many years. He was also a member of the Board of Trustees, a member of the Cemetery Board and a member of the High School Board.

Dr. Richardson was a member of Campbellford United Church and a member of the Masonic Order.

Surviving are a daughter, Mrs. Arthur (Enid) Loucks, of Campbellford, two sons, Lieut. Ronald of Hanover, Judge Harry (Bill) Richardson of Lindsay and Dr. Robert Richardson of Port Hope. He was predeceased by a son, Dr. Lloyd Richardson of Campbellford.

He was also predeceased by his wife, the former Mable Free, and six brothers.

Funeral on Friday afternoon from the chapel of the A. D. Bennett Funeral Home, Campbellford.

ARTHUR E. SHEFFIELD

The funeral of Arthur E. Sheffield was held from the John R. Bush Funeral Home on Wednesday afternoon. Rev. Morgan G. McFarlane conducted the service in the chapel and the committal rites at Victoria cemetery.

The bearers were: Ronald Badgley, Charles Beatty, Morgan Brough, Mac Cronkwright, Cecil Ketcheson and Ralph Wilder.

MASONIC MEMORIAL SERVICE

The Officers and Members of The Belleville Lodge No. 277, A.F.&A.M., No. 122, G.R.C. and sister lodges are requested to assemble at the John R. Bush Funeral Home, 80 Highland Ave., on Thursday evening, August 13th at 8 p.m. for the purpose of a Masonic Memorial Service for our late Brother Cecil Leighton Lewis.
By order of the Worshipful Master, George T. Chapman.
H. G. Bates,
Secretary.
Aug13-2i

MASONIC MEMORIAL SERVICE

The officers and members of Eureka Lodge, A. F. & A. M., No. 322, G.R.C. and sister lodges, are requested to assemble at the John R. Bush Funeral Home, 80 Highland Ave., on Thursday, August 13th at 8 p.m. for the purpose of a Masonic Memorial Service for our late Brother Cecil Leighton Lewis.
By order of the Worshipful Master, Frank E. Hodgen.
Wm. Woolgar,
Secretary.

By request of Stirling Lodge No. 333, Worshipful Brother F. Dodds, W.M.
W. Wolfe,
Secretary.
Aug13-2i

BIRTHS

NOBES — Mr. and Mrs. Robert Nobes are happy to announce the arrival of their son, Donald William, on Tuesday, August 11th, 1964, at the Belleville General Hospital. A brother for Sandy.

DEATHS

CRIGLER, Lewis Washington — At the Belleville General Hospital on Tuesday, Aug. 11th, 1964, Lewis Washington Crigler of 15 Wellington Street, in his 85th year. Beloved husband of Mary E. Crigler (Mills) and Manson (Dick) Fulton of Belleville, Ontario. Resting at the John R. Bush Funeral Home, 80 Highland Avenue, Belleville. Service in the chapel on Friday, August 14th at 2 p.m. Reverend R. G. Fleming officiating.
Interment, St. George's Cemetery, Trenton.

FULTON, Richard Manson (Dick) — Suddenly at the Belleville General Hospital on Tuesday, August 11th, 1964, Richard Manson (Dick) Fulton of 15 Wellington Street, Belleville, in his 49th year. Beloved husband of Mary E. Crigler (Mills) and father of Lieut. Ronald Fulton of Belleville, dear brother of Allen Fulton of Toronto and William Fulton, Alberta.
Resting at the John R. Bush Funeral Home, 80 Highland Avenue, Belleville. Service in the chapel on Friday, August 14th at 2 p.m. Reverend R. G. Fleming officiating.
Interment, Belleville Cemetery.

GREY, Lawrence Earl (Larry) — At his residence, 2 Bridge Street, Avenue, on Tuesday, August 11th, 1964, in his 71st year, beloved husband of Gladys (Evans) Grey and father of Keith of Toronto and Mrs. Gordon (Jean) Hyde, dear brother of Willard Grey of San Francisco and Mrs. Edward (Dorothy) Dunton of Goodrich and (Mary) Mrs. Bernard Ferguson (Olive) Mrs. E. C. Wood of Stratford.
Resting at the John R. Bush Funeral Home, 80 Highland Avenue, Belleville. Service in the chapel on Friday, August 14th at 2 p.m. Reverend Morgan G. McFarlane officiating.
Interment, Belleville Cemetery.
Aug13-2i

FLOOR SANDING AND FINISHING
GLEN ELLIOT
138 Dufferin Ave. — WO 8-3000

FABULOUS VALUE
PYRIBENZAMINE
50 TABLETS — REG. $2.30
$1.43
SCHRYVER'S PHARMACY
214 FRONT ST. • Phone WO 8-9128

PICKLING TIME IS HERE!
—FRESH SPICES
—SACCHARIN
—PRESERVING ACID
—PICKLING OILS
—KEEN'S MUSTARD
—CELERY SEED
—DILL SEED
—PICKLING NEEDS
—PARKS CATSUP FLAVOR
—FRUIT FREEZE
—ASCORBIC ACID POWDER
—RUBBER JAR RINGS
—ALUM
—MIXED PICKLING SPICES
FRESH SPICES OF ALL KINDS
DOLAN THE DRUGGIST
WO 2-3406 FREE MOTOR DELIVERY
OPEN EVENINGS UNTIL 8 O'CLOCK

Typical rescue operations, part of a current pilot training program, were demonstrated recently the Royal Canadian Air Force's new CH-113 Voyageur helicopter at the RCAF Station at Trenton.

The tandem - rotor helicopter ordered by the RCAF to perform search and rescue operations over land and water, was designed by The Boeing Company's Vertol Division at Philadelphia, Pennsylvania.

The Voyageur is powered by twin T-58 General Electric engines and cruises at 150 miles per hour.

In the mission shown above, a paramedic team retrieved an injured man with a rubber dinghy which was launched and recovered through the rear ramp of the helicopter with rotors shut down. This operation has been demonstrated in winds gusting up to 35 knots and waves of three to four feet.

A second water rescue technique was also demonstrated in which the CH-113 helicopter landed in the water, taxied to a "survivor" and recovered him through the forward side door.

Nuclear Power Plant Will Be Constructed

TORONTO (CP)—A decision to build a $260,000,000 nuclear generating plant at Bay Ridges on Lake Ontario at the eastern edge of Metropolitan Toronto was described Wednesday night by Reeve Clifford Laycock of Pickering Township as "the shot in the arm" the municipality needed.

He said: "This will start the industrial ball rolling. It will be a godsend to the taxpaying homeowner."

The plant, to be the largest of its kind in the world, will have a two-unit generating system with five times the output of the Douglas Point project nearing completion north of Kincardine.

It will feed 1,000,000 kilowatts of energy into the southern Ontario power grid at a cost of four cents a kilowatt hour.

LARGE MOONS

Two of Jupiter's 12 moons—Banymede and Callistro—are appreciably larger than the planet Mercury.

SANCTUARY FOR THE PUFFIN—These puffins are resting on Witless Bay Island, 20 miles south of St. John's, Nfld. The island is one of five seabird sanctuaries set up last year by the provincial government. Humans are not allowed to visit the sanctuaries. (CP Photo)

Newfoundland Sanctuaries

Providing for Our Feathered Friends

By ED WALTERS

Lancaster Will Be Shown Crowds at CNE

A famed Dam Buster will be at the Canadian National Exhibition this year. One of Canada's celebrated Lancaster Bombers has been assembled for display in all its World War II splendor and armament.

During the war, 430 Lancasters were manufactured in Canada and a total of 42 Allied squadrons of Bomber Command hammered such varied targets as the German battleship Tirpitz, the V2 rocket sites and Hitler's own hideout at Berchtesgaden. The Lancasters found permanent fame as dam busters when handpicked crews bombed Mohne, Eder and Sorpe dams from a scant height of 60 feet.

During its stay at the C.N.E., the Lancaster will be on display as an open invitation for the registration of former RCAF airmen who served on the planes during World War II. Assembled outside the International Building at the "Ex" by the Trenton Command, the Lancaster will recall the war years for hundreds of veterans and a registration system has been set up in the International Building whereby RCAF veterans are invited to identify themselves and also learn the present whereabouts of former Lancaster buddies.

The 1964 appearance of the famed Lancaster at the Canadian National Exhibition is a compliment to the odd mixture of sentiment and industry which backgrounded the efforts of the C.N.E.'s executive and the Trenton Command. The Dam Buster will prove a top attraction at the "Ex" this year.

CANADIAN PAINTINGS

The National Gallery in Ottawa plans to present its sixth biennial showing of contemporary Canadian paintings in the summer of 1965.

ST. JOHN'S, Nfld. (CP) — When John Cabot in the Matthew first came upon Newfoundland June 24, 1497, he was struck by two things—the vast quantities of fish and clouds of seabirds.

It wasn't long before destruction of the birds began and it continued along the Newfoundland coast until conservation measures in the mid-19th century gave the first hint of respite.

One species, the great auk, became extinct at the beginning of the 19th century. The great auk was a favorite of hunters because it was unable to fly. After the auk's disappearance greater hunting pressure fell on other birds.

Today the murres, puffins, razor-bills, petrels, kittiwakes and gannets have five sanctuaries where they can nest and breed in safety.

The sanctuaries were declared by the provincial government Aug. 27, 1963. Three are on islands—Witless Bay islands 20 miles south of St. John's, Funk Island in the Atlantic 120 miles north of here, and Gaet Islands. The others are at Cape St. Mary's on the south coast and Hare Bay on the Great Northern Peninsula.

NO DOGS ALLOWED

The nesting grounds are forbidden territory to humans, rats, cats, dogs and other predatory creatures. This suits the birds who prefer the loneliest and most precarious crags they can find.

For centuries men had climbed cliffs of islands to take eggs from nesting birds or to kill the birds while they were dopey and slow with approaching autumn. Some ornithologists believe the species survived only because many nesting areas were in inaccessible places.

Today hunting is permitted in season at a few places on the coast, usually in fall and early winter.

Favorite quarry among seabird hunters is the murre, also known locally as the turr and Baccalieu bird. Hunters in Conception Bay on the east coast call them Baccalieu birds because large flocks nest on Baccalieu Island north of the bay's mouth.

The flesh is dark in color and has a distinctive taste of fish, understandably, since fish is the diet of all seabirds.

SIT IN SHIFTS

The murre is white with a black head. Its eggs are also on any convenient rocky ledge and are somewhat conical in shape, which keeps them from rolling off.

Puffins and petrels burrow into turf to lay their eggs. Petrel parents stand 24-hour shifts, one spending a day at sea hunting while its mate sits on the egg, then they change places.

Flocks of petrels, also known as Mother Carey's Chicks, frequently are encountered by ships at sea. They have been known to fly into ventilators and down funnels, and their peculiar kerosene odor permeates the ship.

Pay Homage To 53 Victims Of Berlin Wall

From AP-Reuters

BERLIN (CP%) — West Germans paid homage today to the memory of 53 persons who died trying to flee Communist East Berlin, divided from the West three years ago by the Berlin Wall.

Mayor Willy Brandt placed wreaths on mounds along a part of the 26-mile-long Communist wall on its third anniversary. He also honored 92 other persons who paid with their lives attempting to cross the heavily guarded border between East and West Germany.

East German border guards, showing signs of nervousness, fired 160 flares during the night. The flares are used to illuminate the wall.

West German police were ready for a possible riot similar to one that broke out at last year's anniversary.

NO ESCAPES TODAY

Nearly 20,000 persons have broken through the barriers to freedom since the wall was begun Aug. 13, 1961. There were no reports of escapes today.

Another part of the observance will be an hour of silence tonight. All public transportation will halt.

An oddity of the Berlin situation is that it is much easier for tourists from some distant spot to pass through the wall than it is for natives of the divided city.

Auto Workers Ordered to Take Strike Vote

DETROIT (AP)—The United Auto Workers union has ordered all of its General Motors Corporation units to take strike votes before the end of the month.

Leonard Woodcock, UAW vice-president and director of the union's GM department, ordered the vote Wednesday night.

A telegram to all local units called for the balloting to be completed by Aug. 31.

The UAW contracts with GM, Ford Motor Company and Chrysler Corporation expire Aug. 31.

Meanwhile, top-level negotiations resumed today between contract bargainers for Chrysler and the UAW.

Non - economic issues were studied Wednesday by subcommittees for both sides.

In other talks Wednesday, the UAW made its effort to persuade General Motors to cut down on the amount of work farmed out to smaller companies. The union wants this work to be handled by GM workers. Discussions at Ford centered on production standards.

Tobacco Market Research Urged By Committee

OTTAWA (CP) — An active program of market research for the Canadian tobacco industry and increased expenditures on production research have been recommended by the Commons committee on agriculture.

The committee said it was surprised in its investigation, begun last May, to find that there is no market research now being done in Canada for the industry. It also found production research is cramped and inadequate.

"Production research to keep the Canadian tobacco grower abreast of the ever - changing requirements of the consumer is of little benefit if the requirements of such consumer from time to time are not ascertained and relayed to the production research scientist."

The committee's investigation was principally into the production and marketing of tobacco. Manufacturing research is left mainly to the tobacco processing companies.

The committee did not have powers to investigate the health aspects of using tobacco but said "as yet no specific ingredient in tobacco has been positively identified as being harmful to health."

COULD REMOVE HAZARD

"Evidence received by the committee indicates that if such an ingredient does in fact exist and can be isolated and identified it may be possible to remove the hazards to health through research."

The committee noted that the Canadian tobacco-growing industry has been seriously curtailed by an accumulation of stocks. It said that Canada is doing far less research than other countries competing with Canada in export markets — principally the United States, Rhodesia and India.

"If an active program of marketing research had been carried on 10 years ago the present position of the burley and cigar tobacco industries in Canada . . . might have been vastly different. . . .

"Your committee does with the utmost emphasis the most urgent recommendation in this report that steps be taken forthwith to establish an adequate program of market research for the Canadian tobacco industry with particular emphasis being placed on requirements for export markets.

CHECK THE BUYER

"We must ascertain what the buyer requires and then arrange to grow that type of tobacco. This is of particular importance in regard to export sales."

The committee said there is a potential for substantial increase in foreign markets for flue-cured tobacco if Canadian tobacco farmers can grow what top grades.

Subcommittees on production research were inadequate to do routine work to keep Canada abreast of developments in competing countries. More research needed to be done on mechanized production methods, producing a milder cigar tobacco and better grades of pipe tobacco, combatting tobacco plant diseases and pests, the committee said.

said:

As of today, Aug. 12, General Motors Corp. has made no movement at the national level. It has indicated any date at which the union can make counter proposals. In view of the shortness of time remaining, it is essential that all local unions and units schedule strike votes to be completed prior to Aug. 31."

Coming Events

IT'S THE YEAR TO SEE THE Toronto Ex. Buses will leave Campbell's, T.M.C.A. daily Aug. 26, 29, Sept. 2 and 5. Leaving 8 a.m. returning after the grandstand performance. Transportation only. Gawood Bus Co. Tickets at Bobby Travel Centre. Adult $4.00. Under 12 $3.00. Price includes admission to grounds. Aug12-st

QUINTE DRIVING RIDING CLUB present harness racing every Saturday evening, 8 p.m., Belleville Raceway, Canniston Park Pari-Mutuel wagering. Jly24-Th-F-M-tf

SOCIAL EVENING, EVERY FRIday, Orange Hall, Church Street 8 p.m. Many Special prizes Jackpot. Admission 25c Best prizes in town. Ja7-ev-tf-tf

DANCING EVERY FRIDAY NIGHT Tweed Park Pavilion, 9 - 1 a.m. Hawwood's Orchestra. Admission 75c. Ja14-ev-tf-tf

SOCIAL EVENING, KNIGHTS OF Columbus Club Rooms, 209 Front Street, Thursday at 8:00 p.m. Special prizes Fun for all Admission 25c Everybody welcome Ag30-ev-th-tf

TAXI SERVICE
TRENTON
GOULD'S TAXI
DIAL EX 2-3242
FOR
PROMPT 24-HOUR SERVICE

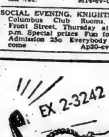

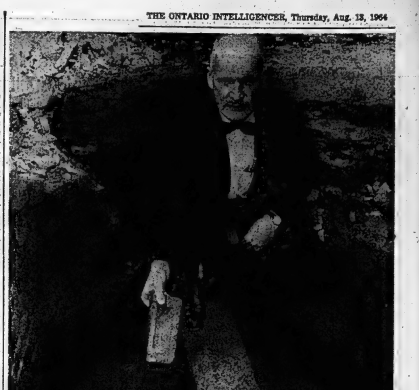

WELL UNCOVERED—This spring-fed well has been uncovered at the site of the new Ontario Intelligencer building. Shown above is Sherriff Neilson of the Ontario Intelligencer's commercial printing department lifting brick out of water.

C. Roy Slemon Praised by LBJ On Retirement

COLORADO SPRINGS, Colo. (CP) — President Johnson praised retiring Canadian Air Marshal C. Roy Slemon Wednesday night for his "consummate judgment" as deputy commander - in - chief of North American Air Defence Command.

The president's praise of the 60-year-old Canadian was contained in a message read at a testimonial dinner. Slemon retires Friday after serving as NORAD's deputy chief since its establishment in 1957.

The dinner, given by Gen. John K. Gerhart, NORAD commander-in-chief, was attended by about 300 persons including Canadian Air Chief Marshal Frank Miller and Air Marshal C. R. (Larry) Dunlap, who takes over from Slemon.

The president's message said, in part:

"Your consummate judgment, your selfless devotion to duty, and your total dedication to the mutual national interest of our two great nations have set an example for all of us in the free world to follow.

"You have been a tower of strength in moments when split-second decisions were required — decisions that, had they not been adroitly taken, might well have resulted in the most devastating consequences for humanity. . . .

"You take with you thanks of a grateful nation and our best wishes for the future."

Spring-Fed Well Uncovered Under New Ont. Intel Bldg.

Construction workers at the site of the new Ontario Intelligencer building have uncovered an old spring-fed well about four feet below the basement floor level of the old post office.

From information obtained on the well's origin it is known that older residents of the city drank from it years ago.

It is believed the well was fed from a spring which runs down East Bridge Street hill and north along Pinnacle St. into an old well located in front of the Glen Roy Creamery.

The exact date is not known but it is believed the well enclosing the well was built some 75 or 80 years ago.

Each brick was expertly placed in a circular form with a heavy beam running the width of it. The beam was probably used for securing the rope from which a bucket to draw the water was hung.

The well, unfortunately, will now have to be covered over and sealed as a cement pillar, according to the plans for the new Ontario Intelligencer building will be placed directly on top of it.

Only a few feet of water is visible in the well as rock and bricks have fallen into it since the excavation work began.

General Grivas In Command Of Cypriot Guard

ATHENS (Reuters) — Gen. Grivas, former leader of Greek-Cypriot fighters underground organization, has taken over the supreme command of the Cypriot National Guard, it was announced in this Greek capital tonight.

FOUGHT OVER RADISHES

MONTREAL (CP) — A restaurant cook Wednesday was committed to trial on an attempted murder charge stemming from an argument with another cook about the proper way to prepare radishes, Richard Foisy, 25, was remanded for trial at the next session of the assizes on the testimony of victim Michael Frohled, 35, who spent three weeks in hospital recovering from a deep knife wound in his chest.

SPECIALS at KELLY'S

CLEARASIL CREAM, Reg. 1.25 .. SPECIAL 85c

BAN DEODORANT, Reg. 1.25 ..... SPECIAL 1.13

JOHNSON & JOHNSON TALCUM POWDER
Reg. 75c ..... SPECIAL 49c

CORICIDIN TABLETS 60's, Reg. 2.79 SPECIAL 2.24

MacLEANS TOOTH PASTE,
Reg. 1.09 ..... SPECIAL 73c

DODDS KIDNEY PILLS, Reg. 79c .. SPECIAL 73c

AQUA-SEAL SNAP-ET BABY PANTS,
Reg. 59c pair ..... SPECIAL 2 pair 79c

DRISTAN TABLETS, Reg. 1.25 ..... SPECIAL 85c

KLEINERTS and PLAYTEX
BATHING CAPS ..... 25% OFF

FREE CITY WIDE DELIVERY
WE WILL MATCH OR BETTER
ANY DISCOUNT PRICES —
INCLUDING PRESCRIPTIONS

KELLY'S DRUG STORE
411 BRIDGE ST. E. WO 2-5388

THE ONTARIO INTELLIGENCER
Ontario Established 1821 — Intelligencer 1837
Published Daily by
THE ONTARIO INTELLIGENCER LIMITED
Belleville, Ontario, Canada

Subscription rates:
By carrier 60c per week
By mail in Canada $12.00 per year; 6 months $6.75
3 months $3.75
By mail to U.S.A. $20.00 per year
Authorized as second class mail by the P.O. Dept. Ottawa and for payment of postage in cash.
Member of The Canadian Daily Newspaper Association; Member of The Canadian Press; Member of the North District of Circulations

Wheat Sales Threatened

Although we have seen no comment on the fact, (aside from the gyrations of Massey-Ferguson shares on the stock market), Prairie prosperity may easily be decisively influenced by recent events in the Gulf of Tonkin.

Are we going to be permitted to continue to sell wheat to China, providing the Chinese wish to purchase it?

"Permitted" may be a harsh word. But that is what it really amounts to. We may say, quite correctly, that we would not want to sell wheat to China if that country became actively engaged in war with the United States. There are, however, several stages short of outright war, in some of which we might feel wheat sales to China would be justified but in which we might find our opinion differing from that of the United States. Under such circumstances we should find ourselves under considerable pressure to abstain from supplying wheat to China.

It now appears the crisis in Southeast Asia is easing. If the Chinese make no overt move to increase support to North Viet Nam and, through that country, to the Viet Cong, we may find it possible to continue wheat sales to China at no bigger penalty than the arousal of additional criticism from the right-wing elements in the U.S. Even in an election year, this opposition may not be sufficiently embarrassing to the Johnson administration to lead it to make official protests against these sales.

Any deepening of the crisis, though, would almost certainly bring at least covert pressures on us to forego wheat sales in the interests of Western unity.

Such a development might prove doubly annoying to the Western farmer if Russia fails to repeat the large wheat orders it placed with us last year. Washington reports that the Soviet Union's wheat crop this year appears to have rebounded to average yields, after last year's drought. Khrushchev hinted some time ago that Russia would probably continue to buy wheat abroad, to build up a surplus, but there is no certainty this policy will be followed. Indeed, it is just possible that if China became embroiled with the U.S. the reason for such a policy might disappear. Some observers suggest that Khrushchev's desire for a wheat surplus is linked with the fear of possible border strife in the East and China would hardly create frontier incidents with her nominal ally at the same time as she undertook to struggle with the U.S. "paper tiger" in the south.

All this just brings home a fact which was not infrequently mentioned last year, but largely ignored—that the Prairie farmers' prosperity rested on very uncertain grounds.

If there is any comfort to be found in the situation, it is the somewhat doubtful asset of poor crop prospects resulting from drought in the western provinces.

Not So Dense

Ray Remmen is a 17-year-old Saskatchewan farm boy who is too busy with sports to give the necessary time to his high school studies. Therefore, he has decided to forget about university and to learn a trade at technical school.

"That'll give me something to fall back on when I have to give up sports," he says.

While most people will admire his frankness, many will feel that his sense of values is badly askew when he gives priority to sports over a university education.

We are not so sure. The other week the Toronto Star pointed out it was impossible for all young people to acquire a university education—there is just not space enough at our colleges to accommodate everyone. It argued with what seemed to us convincing logic, that it is society's duty to provide a means of earning a decent living to those who can not get a university training. Ray Remmen seems ready to do his part to prepare himself for a useful role in society.

It seems to us rather obvious that all our best brains should get the benefit of a university education—but that does not mean that all who are university-trained are necessarily certain to fill socially-useful jobs. Nor is there much evidence that those who are most useful to society receive the top rewards. Whether he is at the race track, at the curling rink, on the football field, the baseball diamond or the basketball court, Ray Remmen seems to us to be as useful to society as the Beatles, to mention one noisy example of the financial rewards of mediocrity.

Ottawa Offbeat

PC's Have Had Liberals' Help in Stalling House

By RICHARD JACKSON
From The Intelligencer's Ottawa Bureau

OTTAWA—Perhaps the neatest political trick of the Session —so smooth as to almost have been done with mirrors—has been the way the Government planted the blame for the delay and frustration of Parliament firmly on the Opposition.

Particularly the Conservative Opposition.

The slow motion, legislatively, of this bitter and angry Parliament has been the result of what amounts to a team effort.

No one group could have so stalled Parliament.

Not even the Conservatives, skilled by their 22 years of training in the Opposition in the fine political art of harassing and haranguing the Government.

Good as they are at Opposition — they are very, very good, in fact, the best — the Conservatives had to have help.

And they got it, in full measure, from the Government itself.

Even the Liberals, or at least the more clear-sighted and objective of them, ruefully admit that this could be — although, of course, they will not say to the degree the Government by its own ineptness has contributed so generously to its difficulties.

INSENSITIVITY

Both the Conservative Opposition, furiously, of course, and the more reflective of the Liberal backbenchers, with understandable reluctance, fault the Government for its insensitivity.

1. Its managerial incompetence, as the Conservatives call it; or its arrogance, as much as these Liberals prefer to term it.

2. What the Conservatives charge is its plain "arrogance" or, as the Liberals seek to rationalize, its unfortunate "insensitivity."

Call it managerial incompetence or its arrogance, either the Government has done some remarkable fumbling with its legislative program.

Time and again, the Government brought its bills into the Commons, then withdrew or revised them, with a minimum of order, and until just these last few weeks without any priority of action.

Even the Canada Pension Plan jewel of the Liberal crown, and the big political pitch of the party's election campaign, is still going from one fourth re writing.

But all this blundering the Opposition could go along with quite amiably, even enjoying the trouble the Government was creating for itself by its own certain fumbles.

What the Opposition couldn't and wouldn't take, the Conservatives and "Splinter" groups alike, was the Government's "arrogance" or "insensitivity."

Split the difference in meaning, and call it high-handedness.

SLOW BURN

Probably fed to the teeth with Opposition criticism, the Government, a couple of times, has apparently decided to simply ignore it.

Day after day, the Conservatives mostly, with the odd assist from the New Democrats, pounded away at the Government, hammering Cabinet Minister after Minister with pointed questions about their departments — and got precious few, if any, answers. And answers were demanded.

Finally, Opposition Leader Diefenbaker exploded.

This, he blasted hotly, was a new brand of the old Liberal arrogance — "The arrogance of silence."

But there have been other, many other instances of Cabinet Ministers, seemingly with deliberation, provoking the Opposition.

There was Agriculture Minister Harry Hays who taunted Conservative Critic Alvin Hamilton when he was citing some figures: "Statistics are for losers."

There was Northern Affairs Minister Arthur Laing telling Party Scout Douglas Harkness, native MP Gordon Aiken, when he asked what the Government might be doing about low water levels in the Great Lakes, to "pray for rain."

There was Citizenship Minister Rene Tremblay, instructing New Democratic Leader Tommy Douglas, when he asked why Harry Hooper, an American, had been detained after spending three months in Don Jail without legal counsel, to "ask the man himself."

And there is Forestry Minister Maurice Sauve, grinning and shrugging and making faces, but giving no reply when asked, time and again, by the Opposition whether there is any "conflict of interest" in the Minister, with his $35,000-a-year Government job, selling his wife Jan, to continue working as a highly-paid,CBC television personality.

And so it has gone — Opposition questions too often answered with supercilious wisecracks or lofty silence.

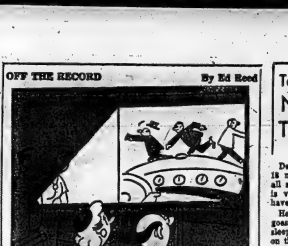

OFF THE RECORD By Ed Reed

"I took this from the car while my wife was driving."

Strictly Personal
Wickedness Is as Rare as True Goodness

By SYDNEY J. HARRIS

Purely Personal Prejudices: The sublimity of political conventions is equalled only by the gullibility of those viewers who actually believe that such words as "freedom," "courage," and "principle" bear any relationship to the power structures in political parties.

When a writer is staring out of a window, it is hard for anyone to accept the fact that he is working; that as William Blake told his wife one day at lunch: "I have written a poem this morning, all that remains now is to put it on paper."

There is very little positive evil in mankind; true wickedness is as rare as true goodness; where we fail it is through timidity, the unwillingness to pay the price for what we know is right, the wistful hope that we can somehow remain passive and virtuous at the same time.

It must be more than a coincidence, or a mere genetic trick, that those families which have an effeminate son usually have also a masculine daughter; the reversal of roles among siblings of opposite sex seems indicates strongly, to me, that the parents have somehow reversed their own emotional roles.

Experience can be the worst teacher as well as the best; all that experience teaches a delinquent is to grow rich and successful enough to be able to afford a top lawyer.

Watching a demure actress being interviewed on television, I was reminded of Oliver Herford's tongue-in-cheek definition of modesty as "the gentle art of making others think you're unassuming not to be aware of it."

The old saw about marrying in haste and repenting at leisure can be turned inside out more forcefully; there are doubtless many happy couples who married at leisure and repented in haste — for the time spent together before marriage is more relevant to the union as the time spent in a doctor's waiting-room is to the treatment.

Whenever I hear a public figure invoking God for some partisan goal, it reaffirms my feeling that religion, and not agnosticism, is the most serious threat to the free forces bent on the genuinely religious spirit.

The advent of high winds and low scudding clouds, signifying the start of a new season, always gives me a sense of exhilaration that no tranquil weather can evoke.

The basic difference between the "conservative" and the "reactionary" is that the wise right wing wants to use what is permanent, valid in the past to cope with current problems, while the reactionary wants simply to return to the past; and conservatism today is in as much danger of being engulfed by blind reaction as liberalism was nearly thrivelled by Marxism radicalism in the 1930's.

Poor Ivan Has Woes

St. Thomas Times-Journal

We may think we have our troubles with direct-distance dialing and all-digit phone numbers, but pity the poor Russian.

In many areas in the Soviet Union, if a Russian wishes to make a long-distance phone call, he decides in advance how long he will speak.

He then buys enough coupons to fill the minutes.

If he finishes sooner than he expected or if he has not yet spoken to his youngest grandchild, the Soviet telephone people sum up this situation in two words: "Too bad."

LOOKING BACKWARDS
GLEANINGS FROM OUR FYLES OF BYGONE YEARS

20 YEARS AGO

August 13th, 1944

Beef-loving, beef-rationed Britain recently made a deal to take all the Canadian beef that Canada can ship overseas in 1944 and 1945. Canada will finance a large part of the cost out of her own version of lend-lease (mutual aid).

Prompt action on the part of the employees of the Bargaar fire repair shops on Front St. made short work of a blaze which started outside the building among small gridings of rubber.

30 YEARS AGO

August 13th, 1934

Miss Daisy Carre, Toronto, formerly of Belleville, is spending a few days in town.

Mr. Fred Lazier was home from Ottawa to spend the week-end.

Miss Amy Wallbridge, John St., left for Montreal today and will sail from there on a cruise to Labrador.

Mr. Harold Newby, Dr. Van Blaskaen and Captain Bottum left today to spend a holiday at Captain Bottum's camp at Westemkoon Lake.

Miss Bessie Salisbury is visiting her sister Mrs. George Morton, and Miss Martha Thompson, in Kingston.

Mr. Arthur Bishop, Wingham, is the guest of Mr. and Mrs. Charles E. Bishop, John St.

Mr. Kenneth Bird, principal of Prince of Wales School, has returned home after an extended trip to the western provinces and the Pacific Coast.

40 YEARS AGO

August 13th, 1924

Miss Gladys Perry of Elmira, N.Y. is visiting her sister Mrs. T. F. Demo, Foster Ave.

Mr. W. G. Orr has taken over the Essex garage on Campbell St.

Vital Post Given Sikh

London Free Press

Prime Minister Shastri of India has learned that he cannot carry out the whole weight of government of that vast country. His efforts to work day and night to fill the great gap left by the loss of Nehru resulted in a heart attack, which caused considerable consternation in political circles.

Now he has handed over one of the posts to Mrs. Gandhi. He has named Swara Singh to be foreign minister. This is a highly responsible post, in the present delicate state of relations between India and her neighbors.

Swara Singh is a Sikh — a group not noted for numerous size. But the new foreign minister has shown ability in other posts, and has managed to keep out of the internal politics which has wrecked the Congress Party.

He also showed ability to get along with Pakistanis better than some of his compatriots have done. As the negotiations with Pakistan over Kashmir loom large among India's foreign problems this is a good omen. Unless India and Pakistan can settle this long-festering problem, their energies and their resources will continue to be wasted over it when they are so urgently needed to meet other

50 YEARS AGO

August 13th, 1914

After an absence of 16 years, Mr. Marshall Cole of Tecumseh, Mich., is visiting his brother, R. C. Cole, Cedar St.

Mr. Clayton Peake of this city has accepted a position in a drug store in Ottawa.

Mrs. E. Ashley and her sister Mrs. Climo, of Cleveland, Ohio, are visiting their sisters, the Misses McCrudden, Catherine St.

The women of Belleville under the auspices of the Daughters of the Empire have opened the sum of $702.06 for the Canadian Women's Hospital Ship Fund.

Brooms were manufactured here some years ago. An item of our issue of this time in 1864 reads: "Mr. John Mathison's broom factory on Church St. was destroyed by fire last night."

Paperwork Voracious

Brantford Expositor

Many businesses are in danger of being swallowed up in the paperwork that governments impose on them. A survey conducted for a U.S. congressional committee has revealed that American independent business enterprises expend 361,000,000 man-hours per year completing the various returns federal and state governments require of them. This sea of ink and mountain of paper is estimated to cost the business community $1.75 billion annually.

The survey covered enterprises that employ a total of 10,000,000 employees. It found that federal reports average 33 minutes per month per employee and state reports 24 minutes. In 24 percent of the cases, the owner prepares the bulk of the forms; in all, 202 reports may be required. The Census Bureau leads the way with 50 forms, followed by the Internal Revenue Bureau, with 40.

The two greatest evils of our time are the typewriter and carbon paper," said Ernest J. Leahy, who made life's work of showing governments and business how to reduce their paperwork. He said he has saved the U.S. government $70,000,000 by his paper-saving suggestions. The government is also estimated it could cut Ottawa's paperwork by millions of dollars.

In spite of these reminders, government verbosity continues. A 1955 government order on cabbage prices used 36,911 words. A Canadian amendment to the income tax law goes on for more than a page without even a period. Senators complained they couldn't understand it. In contrast the Lord's Prayer contains just 56 words and Lincoln's Gettysburg Address just 266.

Exam Psychosis

Regina Leader-Post

There seems to be a terrible anxiety and uncertainty in the average serious minded student of today as to whether he can pass measure up to the academic fixtures and the standards that present day education demands. If this perplexity of it is that such a situation has been allowed to become what should be the most glorious years of experience and living for the young man and woman of today.

To Your Good Health
Not Unusual for Children To Sleep Several Hours

By JOSEPH G. MOLNER, M.D.

Dear Dr. Molner: My son is 18 months old but my friends all say he sleeps too much. He is very alert and bright so I have never worried.

He naps from noon until 4 p.m. goes to bed at 8:30 p.m. and sleeps until 7. He gets up right on the dot. What do you think? — Mrs. T. M.

I think that's fine. I wish all children of his age could have as much sleep.

If a child is getting more sleep than he needs, he'll awaken and make this known to us, using the wonderful ingenuity of childhood to raise some sort of a ruckus. No child gets too much sleep.

I don't have to tell you anything about seeing that a youngster gets the sleep he needs and deserves. But I can give you a tip as to how one smart mother shut off criticism from busybodies who wanted to impose their notions on her and her children.

Whenever anybody tried to foist off silly ideas on how she "ought" to change whatever she was doing, she'd smile very sweetly and say, "Isn't that perfectly terrible, isn't it?" And then go on doing things the way she knew they ought to be done.

Dear Dr. Molner: Please write about menopause. I am 40 and although I have tried to ask my doctor, he never seems to want to elaborate. I believe that if a woman knew what to expect, it would be a lot easier to face.

At what age does menopause start? When do monthly periods cease? What are hot flashes? How many year, before menopause ends? What other symptoms are there? If you could answer in your column, do you have a pamphlet I could send for? — Mrs. L. J.

It's a complicated enough subject so I guess most doctors feel the same way about it. Once you get started talking about it, or you use up a lot of time you can't reasonably afford.

There is a great deal of differences in the way menopause affects various individuals. There is no sure way of predicting when it will begin — but for most women it is somewhere between the moderately early 40's and very early 50's, a mid most generally in the latter part of the 40's.

Every question you ask is included in my booklet, "Make Menopause Easier." I quite agree that knowing what to expect makes menopause easier to face. And really, it has been built into a myth of frightening ogre than it deserves. Keep in mind that it is a natural occurrence which comes to all women who reach middle age. To receive a copy of the booklet, send 30 cents in coin and a stamped, self-addressed envelope to me in care of the Chicago Sun-Times Syndicate, P. O. Box 158, Dundee, Ill.

* * *

Dear Dr. Molner: You stated that a permanent method of removing hair was by electrolysis. This is not so. My friend has some facial hair taken off by the electrolysis operator and it has all grown back. — Mrs. A. J.

It is a misconception that the hair "grows back." It doesn't grow back—hair that has been destroyed. What happens is that other hairs, which may have been lighter in color, turn dark and become noticeable.

Ontarioan Unspeakable

Stratford Beacon-Herald

It occurs to us that one reason why Ontario people are fairly good Canadians, prepared to put the interests of the country ahead of the narrower interests of their provinces, is that we have no word to use to proclaim our provincialism.

The Bluenoses don't go about saying that they are Bluenoses; they rather resent the word. Any Bluenose has a word to use for his provincial identity, though. He says correctly, and say, "I'm a Nova Scotian." Similarly the citizens of Alberta let it come naturally off the tongue for someone in the eastern shadow of the Rockies to say, "I'm an Albertan."

What can a citizen of Ontario say? The answer is that he has no word to describe himself as a citizen of his own province. For the purposes of the printed page, one can invent words like Ontarioan or Ontarioite. Such words can not be spoken comfortably—they do not come naturally, and fail to establish themselves in the spoken language. The citizens of other Canadian provincial polities, has to get around the lack of a word with circumlocution. Commonly, as: "I say to you, my fellow citizens of this great and terrific province of Ontario."

In Prince Edward Island, the provincial politicians handle the matter with ease. They live in "my fellow Islanders." In Ontario we have no comparable word for the people who live in Ontario.

We have to take the larger view, and call ourselves Canadians.

Fashion In Ailments

Ogdensburg Journal

An Israeli doctor performs what we had suspected all along—that bodily ailments change almost as often as the fashion in women's clothes.

Patients sometimes switch to new diseases, says Dr. J. J. Groen of Jerusalem, and occasionally they even go back to their old faithfuls.

It used to be that if you were sick you were simply fingered along with your illness chronically or got well. Now there is a definite "variety" possibility: you switch brands the way you might with cigarets.

The important consideration is that the malady be "interesting," and the best kind of all is the kind involving an implied inner emotional tragedy, such as a misapprent past or a broken heart. If the patient can manage to look faint—although not dangerously—haggard, that's good, too. Just the right degree of "delicate" healthy, moreover, can protect the sufferer from most anything resembling work.

Shakespeare was right when he wrote of "the thousand natural shocks that flesh is heir to"—but then, of course, he was born 40 years too soon. The figure obviously must be revised sharply upward if a modern man can have a little room to move around in.

Slight Change

St. Thomas Times-Journal

We used to settle our problems over coffee and cigarettes — now they're our problems.

SCOTT'S SCRAP BOOK

By R. J. SCOTT

STOCK QUOTATIONS

(Stock Quotations Furnished by Barclay & Crawford)
56 Bridge Street East
Members Toronto Stock Exchange
Belleville Office — Dial WO 8-5581
Rae B. Swansburg, Manager

INDUSTRIALS	MINES AND OILS
Abitibi 15¼	Bel Terre 46
Alberta Distilleries 400	Beth Copper 67⅝
Alberta Gas Trunk 35⅛	Bunkerhill 24
Algoma Steel 74	Campbell Chib. 490
Aluminum 25¼	Cdn. Dyno 175
Argus 16¼	Cach Williams Gold 305
Bank of Montreal 68	Central Del-Rio 615
Bank of Nova Scotia 77¼	Conwest Exp. 6.00
BC Telephone 64¾	Craigmont 16¾
Bell Telephone 56¾	Denison 15¼
Brazilian Trac. 345	Dickenson Mines 495
British American Oil 33¾	Dome Mines 29
B.C. Forest Prod. 31⅝	East Malartic 1.20
Calgary Power 23¾	East Sullivan 325
Cdn. Imp. B. of Com. 69½	Geco 27½
Cdn. Breweries 11⅛	Gunnar Mines 6.90
Chemcell 15⅜	Hollinger 26⅝
Cdn. Pacific Rlwy. 46⅛	Hud. Bay M. and S. 96¾
Cons. M. and S. 37¼	Hudson Bay Oil 16⅝
Cons. Paper 42½	Kerr Addson 7.25
Consumers Gas 12⅝	Labrador 23¾
Corby's "A" 20¼	Lake Dufault 11⅝
Crush International 11¼	Latin America 15
Distillers Seagram 62⅜	Leech 575
Dominion Foundries 24½	McIntire 57¼
Dominion Steel 16⅛	McAdam 77
Falconbridge 75½	New Hosco 2.70
Ford (U.S.) 55¼	New Mylamaque 15
Ford "A" 197	Normetal 3.80
General Motors 99	Northgate 4.60
Guaranty Trust 60¼	Opemiska 8.95
Husky Oil 10	Preston Mines 580
Imperial Oil 80	PCE Expl. 32
Industrial Acceptance 23½	Provo Gas 2.13
International Nickel 84½	Rio Algom 9.50
Interprovincial Pipe. 39¾	Rix 23¼
Jockey Club Ltd. 410	Sherritt Gordon 425
Lake Ont. Portland 305	Silver Miller 18
Laurentide Fin. 32¾	Siscoe 185
Lakeland Gas 6½	Steep Rock 5.75
Levy 19½	Teck 2.30
Loblaw Cos. B 9¼	Texas Gulf 54¼
Massey Ferguson 29¼	Tombill 35
MacMillan B and P 30¼	Triad 195
Monarch Foods 6¾	United Asbestos 271
Moore Corp. 55⅝	United Keno Hill 745
Noranda 46⅝	White Star 50
Pacific Pete 13	Windfall 65
Power Corp. 12⅜	Raglan 225
Quebec Natural Gas 10⅝	
Royal Bank of Canada 79½	
Shell 18⅜	
Simpson's Ltd. 24¼	
Steel of Canada 26⅛	
Toronto-Dominion Bk 59¾	
Trades Finance 13⅝	
Trans Mt. Pipe 19¾	
Union Gas 24¾	
Versatile 10	
Westcoast Trans. 18	
Walkers 36¼	

TORONTO LIVESTOCK

TORONTO (CP) — Trading was active at steady prices on all classes and grades of slaughter cattle at the Ontario public stockyards today.

Veal calf prices were steady with yesterday's decline. Hog prices were higher and sheep and lamb prices were easier.

Slaughter cattle 2,641: Choice steers 24-24.50 with a few sales to 25; good 22-23; medium 20-21; common 18-19; choice heifers 21.50-22.50; good 20-21; medium 18.50; common 15-17; choice fed yearlings 22-24; good 20-21.50; good cows 16-17; medium 14.50-16; canners and cutters 10-14; good heavy bologna bulls 18-19; common and medium 15-17.50.

Replacement cattle 900: Good light stockers 21.50-23; medium and common 16-21.

Calves 178: Choice vealers 26-28 with a few sales to 31; good 22-25; medium 20-22; common 18-20; buners 12-17.

Hogs 588: Grade A at Toronto 28.45-28.75 currently selling at 28.75.

Sheep and lambs 353: Good lambs 23-24 per hundredweight with odd sales late yesterday to 26; common and medium 21-23; sheep 3-10.

Belleville Livestock

Trade was steady on quality finished steers and heifers. Good cows were steady, common and medium cows were lower. Choice veal were lower. Weaned pigs and shoats sold strong-er. Lambs were higher. There was a strong demand for good springers.

Following are quotations:

Sale of choice steers 21 to 22; good steers 18 to 20.

Good heifers 17 to 19; medi-iums 15 to 17; commons 14 to 15.

Good cows 16 to 17½; heifer cows a high as 18; mediums 14 to 15; commons and cutters 9 to 13.

Good heavy bologna bulls 17 to 18; mediums 16 to 17; commons 14 to 16.

Good choice calves 22 to 24.

Choice veal 23 to 27; good 23 to 26; mediums 21 to 23; commons 18 to 20; boners 14 to 18.

Grade A hogs 20 to 20½ on live weight basis.

Light sows 16 to 17; heavy sows 15 to 16.

Shoats 21 to 22½; weaned pigs $10 to $13 each.

Choice lamb 22 to 24½.

Good springers $230 to $285 each.

Small type heifers $160 to $240 each.

Good work horses $125 to $150 each. Meat horses 6 to 8c.

Ambassadors Meet to Expand Force's Powers

OTTAWA (CP) — Ambassadors of Canada and five other nations contributing to the United Nations peacekeeping force in Cyprus will meet today in New York to plan extension of the force's powers.

Paul Tremblay, Canada's permanent delegate to the UN, was called back to Ottawa Wednesday to be briefed in preparation for the meeting.

The meeting follows a session of the UN Security Council which decided the force should be used to help enforce the cease - fire shakily arranged among the Greek, Turkish and Cypriot governments.

The result of the meeting may also indicate what steps can be taken to widen and strengthen the authority of the peacekeeping force of nearly 7,000 men, of whom 1,100 are Canadians.

External Affairs Minister Martin told the Commons Wednesday that Antonin Barzeta, Canadian ambassador to Greece, after being in Ottawa for consultations, is returning to his post in Athens and "will be seeing the government of Greece very soon" on matters we have been discussing with him here in Ottawa."

GIVEN HONORARY

An informant said Tuesday Mr. Martin had given Mr. Barzeta an important mission to perform in Athens. Its nature could not be ascertained.

Opposition Leader Diefenbaker and Mr. Martin both praised Mr. Barzeta, former Union Nationale premier of Quebec who was appointed to the diplomatic service by the Diefenbaker government.

Mr. Martin told Wallace B. Nesbitt (P C — Oxford) that he and the government have been in touch through diplomatic missions here and abroad, with other countries "who we feel share our view" in trying to persuade Archbishop Makarios of Cyprus—as Mr. Nesbitt put it—"to be more agreeable" to let UN patrols roam the island widely.

Canada had suggested that today's meeting be at the level of foreign ministers, but all of them were not available at once. The other contributors to the force are Britain, Denmark, Finland, Ireland and Sweden.

"Not only will the Canadian representative (Mr. Tremblay) be attending but we hope to see that the powers are extended but . . . he has done this now for many weeks," Mr. Martin said.

Bobby Hull Accepts Post In Association

N.H.L. star, Bobby Hull, last night accepted honorary chairmanship of the Hastings and Prince Edward Firefighters' Chapter of the Muscular Dystrophy Association of Canada. He was the third of Canada's athletic heroes to offer to help the Association - - swim coach Gus Ryder is honorary chairman of the Toronto Chapter and hocker player Bernie (Boom Boom) Geoffrion is honorary chairman of the Montreal chapter. Chairman of the local chapter is schoolteacher, Percy Hitchcock, and campaign manager is fireman Ted Wessels.

Fund raising campaign this year will centre on tag sales Friday and Saturday of this week by about forty firemen and other volunteers. Target is $1,000. The money will be used to help the nine muscular dystrophy patients in the area, and help sponsor research aimed at finding a cure for the disease.

Convict

(Continued From Page 1)

robbers got away with £26,600,000 ($7,800,000). Only £300,000 ($900,000) has been recovered.

At Winson Green prison in Birmingham where Wilson had served less than four months of his term, an inquiry was launched as part of a high-level investigation into the escape ordered by Home Secretary Henry Brooke.

REPORTED IN IRELAND

Many British newspapers suggested Wilson had skipped to the Irish Republic. There was no official comment from the Irish but the London Daily Herald's report that he narrowly escaped arrest in a late night swoop by Scotland Yard detectives on a West London apartment.

Fleet Street crime correspondents were convinced that Wilson had been spirited to freedom by an underworld group of jail breaking artists, the Freedom Fixers. Part of the mail train robbery gang, he is said to have been used to hire their special talents. The price was estimated at between £50,000 and £100,000.

The jailbreak is thought to have taken no more than 10 minutes.

The gang moved in at 3 a.m. Wednesday, scaling the prison wall with a ladder. They moved through the jail corridors to Cell Block B where Wilson was confined. Using duplicate keys, they moved him in a matter of seconds. Wilson's cell. A 50-year - old prison officer, Bill Nicholls, who surprised them, was knocked out.

Wilson swiftly changed his prison uniform for ordered clothes and went back over the wall with the gang. At 3:10 a.m. they were away.

Wilson's blonde wife and children—one a baby of 18 months—left some six weeks ago. Their whereabouts are unknown.

WESTGATE PHARMACY
WO 2-3653
Open Daily 'til 10 p.m.
FREE MOTOR DELIVERY

Parliament At a Glance

By THE CANADIAN PRESS
WEDNESDAY, Aug. 12, 1964

The Commons flag debate resumed with only Conservatives participating in what one Liberal described a a filibuster against the government's design.

Drummond Clancy (PC—Yorkton) said he will vote against opposition Leader Diefenbaker's motion for a national election.

Conservatives to help Eric Winkler, Grey Bruce, suggested a full-party parliamentary committee set out the design of a distinctive Canadian flag.

Douglas Harkness (PC—Calgary North), former defence minister, appealed to the government to compromise on a design suitable to all Canadians.

The Conservatives charged Hansard was tampered with in relation to a remark made by Finance Minister Gordon, who denied he had done so.

Senator Salter Hayden (Ontario) urged that the federal government take a firmer stand in law agreements with the provinces.

THURSDAY, Aug. 13

The Commons meets at 2 p.m. EDT to continue the flag debate. The Senate sits at 11 a.m. on the federal-provincial tax-sharing bill.

DOLLAR RATE

MONTREAL (CP) — The United States dollar in terms of Canadian funds was off 3-32 at $1.07 27-32.

Pound sterling was off ¼ at $3.0004.

Canada Serves UN In Ten Countries

By DAVE McINTOSH

OTTAWA (CP)—The United Nations has closed down its military operation in The Congo and the last of the Canadian troops there have come home. But Canadian servicemen are still on duty with the UN in 10 other countries.

The oldest UN peacekeeping venture, the military observer group in India and Pakistan to supervise the ceasefire in Kashmir, was established in January, 1949. Eight Canadian Army officers serve there, and since June there have been eight RCAF personnel providing air transport for the UN team.

Almost as old is the UN truce supervisory organization in Palestine on which 19 Canadian officers are serving. The organization covers five countries: Egypt, Israel, Jordan, Syria and Lebanon. It oversees the truce between Israel and its Arab neighbors and was established in July, 1949.

Two Canadians have been killing on the UN mission in Korea since July, 1953, when an armistice was arranged to end the Korean war. The force today contributed warships, a brigade of troops and an air transport squadron.

L.I.I.2 IN CYPRUS

The biggest UN operation as far as Canada is concerned is in Cyprus. Canada has contributed 1,122 men to the UN force including a battalion of the Royal 22nd Regiment and the reconnaissance squadron of the Royal Canadian Dragoons.

Some 950 Canadian soldiers and airmen are on duty with UN force in Egypt which was established in the fall of 1956 to halt the Anglo-French-Israeli invasion of Egypt.

The UN mission in Yemen was established last year to oversee its pull - out of the withdrawal of Egyptian and Saudi Arabian forces from that desert country. Twenty - three Canadians are serving with this mission.

Besidts these UN operations, there are the non-UN truce supervisory commissions in Viet Nam. Laos and Cambodia to which Canada has been supplying some 80 military personnel since July, 1954. India and Poland are the other members of the commissions.

CYPRUS HOT SPOT—Northwest area of Cyprus was scene of Turkish attacks which brought new crisis to the troubled island. Map locates major cities in the area. (CP Newsmap)

Integration of Armed Services Moving Smoothly

HAMILTON (CP) — Defence Minister Hellyer says integration of Canada's three armed services—army, navy and air force—is moving smoothly.

In a television interview taped in Ottawa for CHCH-TV Hamilton, the minister said Wednesday night the integration process began last week with proclamation of the legislation approved by Parliament.

It started with establishment of the defence staff, "bringing together the naval, the general staff and the air council into one new single organization," headed by Air Chief Marshal Frank Miller, who also participated in the interview.

"That is the beginning and then the integration process will extend down through the national defence headquarters strata by strata and from there out to area headquarters."

Asked whether there was a target date for integration, Mr. Hellyer replied: "We've used the figure of one year for integration at national defence headquarters. Nothing that has happened so far has led us to believe that we couldn't achieve it in approximately that length of time."

Asked about morale in the armed forces and whether there was opposition or apprehension about the program, Air Marshal Miller replied:

"There are some people who don't necessarily agree with it but the majority of them query whether it is timely to make a move such as this, but my experience is that the vast number of people in the services support this move and support it enthusiastically."

New recruits should be able to choose the branch of the service in which they would like to serve.

Asked when a single uniform for the three services might come about, Mr. Hellyer said: "We're not keen on my priority list at all . . . We have more important business to do first.'

QUADS BORN

BRUSSELS (Reuters) — Mrs. Marie-Therese Nve gave birth Tuesday night to quadruplets, a girl and three boys. One of the boys died three hours later.

Two Dairy Workers Hanged In Britain

MANCHESTER, England (Reuters) — Two young dairy farm workers convicted last month of murdering a 53 - year - old truck driver were hanged in separate British prisons early today.

Peter Anthony Allen, 21, was hanged at Walton prison near Liverpool and Gwynne Owen Evans 24, was executed at Manchester prison. They were found guilty of killing Frederick Cyril Gee, driver John Alan West during a robbery.

Anti-capital punishment demonstrators kept an all - night vigil outside Walton prison in protest against the first executions in Britain in eight months.

SANK WARSHIP

NORFOLK, Va. (AP) — Vice Admiral Elliot W. Grenfell, the first American to sink a Japanese warship in the Second World War, will retire Sept. 1. Running submerged one morning in early 1942 his submarine sighted a Japanese submarine tender. "We were moderately lolling on the deck in bathing trunks. "We let him get nearer and nearer and down he went," Grenfell said.

EVEN "Northern Dancer" IS NOT A "Sure Thing"

Some people feel that buying common stocks is just about like betting money on a horse. There are few "sure things" in either racing or the stock market, but stocks can be evaluated so that your risks are minimized and your chances of picking winners are vastly improved.

If you are interested in a particular stock, ask us to evaluate it for you.

BARCLAY & CRAWFORD
Business Established 1908
56 Bridge Street East, Belleville
Telephone: WO. 8-5581

Business Briefs

By THE CANADIAN PRESS

AVERAGE WAGE RISES

Average hourly earnings in Canadian manufacturing industries rose 3.7 per cent or seven cents in 1963 to $1.85, the bureau of statistics reported today. It was the biggest annual increase since 1957. Average weekly manufacturing earnings rose $2.85 in 1963 to $79.46, largest annual gain since 1956.

AGREEMENT AUTHORIZED

The British Columbia Hydro and Power Authority is to sign an agreement with a new United States agency today for sale of $254,400,000 worth of Columbia River power. The provincial cabinet Wednesday authorized the agreement between hydro and the Columbia Storage Power Exchange, a non-profit agency with investors in the U.S. to market power produced under the Columbia River treaty.

PLAN APPROVED

Shareholders of Canadian Petrofina Ltd. at a special meeting Wednesday in Montreal approved a plan to change the company's capital structure so that a single class of new shares will replace all outstanding and authorized ordinary and participating preferred shares. The new shares will be split on a two-for-one basis. The plan also provides for a reduction in the par value of the new shares from $10 to $5.

Await Result Of Peace Plea By Prophetess

LUSAKA (Reuters) — Northern Rhodesian officials today awaited results of a message by self-styled "prophetess". Alice Lenshina asking her followers to lay down their arms.

She urged her rebellious Lumpa sect followers to return peacefully to their villages and bring an end to the religious revolt which has cost some 500 lives since July 24.

Lenshina, who was wanted "dead or alive," surrendered Wednesday to the government and recorded an appeal for peace. The message was to be broadcast with copies of it dropped from aircraft in all Lumpa areas, particularly in north, east and western provinces which were wracked with violence.

Prime Minister Kenneth Kaunda earlier ordered "no reprisals" against the Lumpa sect followers who have terrorized the eastern and northern provinces, attacking villages with modern leaders, spears, axes and knives.

Lenshina, who said she was reincarnated as a Christ - like witch-craft, told her followers they would go to heaven for their sacrifice.

SPECIALISTS!

BROADLOOM - CARPETING

For many successful years Wray's have been providing fine carpeting and linoleum and area homemakers. The same skilled team that installed the carpeting in Bridge St. United Church, Hastings County Court House, Dicken's Motel, Prince County Council Chambers, etc., will install the carpeting in your smallest room with the same precison and craftsmanship — and with a minimum of inconvenience.

Customers may choose from the largest stock in Belleville. With Wray's, your carpeting is installed by experts and all work is guaranteed . . . you'll like Wray's prices too!

VISIT OUR
DRAPERY DEPT.

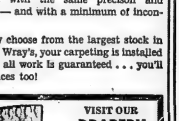

Wray's newly installed drapery dept. is amply stocked with the latest in drapery fashions. Curtains and drapes of all materials, colors and patterns are readily seen. Choose from ready-made or custom made materials. You're sure to find the color you've been seeking to enhance your home decor.

WRAY'S
HOME FURNISHERS
206 FRONT ST. WO 8-8523

WANTED

INFORMATION LEADING TO THE IDENTIFICATION OF THE PARTIES RESPONSIBLE FOR SAND BEING PLACED IN CONSTRUCTION EQUIPMENT ON MONDAY NIGHT, JULY 27th, 1964, WHILE PARKED NEAR THE PRESBYTERIAN CHURCH IN TRENTON, ONT.

PHONE COLLECT WO 2-5224

Nicholson Coll. Grade 13 Results

Black, James: Trig. I.
Brookes, Dianne: Eng. Comp. II; Eng. Lit. II.
Bruyea, Beverley: French Comp. C.
Buller, Guy: Hist. C; Bot. III; Zoo. I.
Byrne, Jane: Eng. Comp. I; Eng. Lit. C; Bot. III; Zoo. C; Fr. Comp. C.
Campbell, Gene: Eng. Comp. C; Eng. Lit. II; Hist. C; Trig. C; Bot. C; Zoo. C; Fr. Comp. C; Fr. Auth. C; Geom. C.
Charlebois, Paul; Eng. Comp. Lit. II; Alg. I; Geom. C; Trig. II; Phy. C; Chem. III; Fr. Comp. II; Fr. Auth. C.
Collipan, Bryan: Eng. Comp. III; Eng. Lit. C; Hist. I; Bot. C; Zoo. C; Lat. Auth. C; Lat. Comp. III; Fr. Comp. C; Fr. Auth. C.
Culbane, Donna: Fr. Auth. C; Fr. Comp. III.
Daly, Randall: Eng. Comp. II; Eng Lit C; Zoo. II; Lat. Auth. II; Lat. Comp. I; Fr. Auth. C; Fr. Comp. C.
Day, Janice: Eng. Comp. I; Eng Lit. II; Alg. II; Geom. II; Trig. III; Lat. Auth. I; Lat. Comp. I; Fr. Auth. II; Fr. Comp. I.
Emerson, Peter: Hist; Geom. III; Trig. III; Bot. II; Zoo II; Fr. Auth. C; Fr. Comp. C.
Gist, Susan: Eng. Lit. C; Lat. Auth. C; Lat. Comp. III; Fr. Comp. C.
Gleeson, Robert: Eng. Comp. III; Eng. Lit. III; Alg. III; Geom. III; Trig. C.
Griffiths, Jo-Ann: Eng. Lit. II; Eng. Comp. II; Hist. III; Bot. I; Lat. Auth. I; Latin Comp. I; Fr. Auth. C; Fr. Comp. II.
Halliday, Robert: Eng. Comp. II; Eng. Lit. Trig. C; Zoo. III; Phy. III; Chem. C.
Halloran, John: Hist. III.
Hathaway, Donald: Hist. II; Geom. II; Trig. III Bot. I; Zoo. C; Fr. Comp. C.
Irwin, Margaret: Eng. Lit. III; Hist. C; Bot. III; Zoo. III.
Kennedy, Maureen: Eng. Lit. II; Eng. Comp. C.
Keuser, Brigitte: Eng. Lit. I; Eng. Comp. I; Hist. I; Geom. II; Trig. I; Lat. Auth. I; Lat. Comp. I; Fr. Auth. I; Fr. Comp. I; Germ. Auth. I; Germ. Comp. I.
Legate, Suzanne — Eng. Comp. C; Eng. Lit. I; Bot. III; Zoo. C.
Mann, Brett — Eng. Comp. I; Eng. Lit. I; Hist. III; Phys. II; Chem. II; Lat. Comp. I; Lat. Auth. I; Fr. Auth. III; Fr. Comp. III.
Matthews, Patricia — Bot. C.
Maund, Katharine — Eng. Comp. II; Eng. Lit. I; Bot. C; Zoo. I; Lat. Auth. I; Lat. Comp. I; Fr. Auth. I; Fr. Comp. I.
McAuley, Dennis — Eng. Comp. C; Eng. Lit. III; Alg. III; Geom. II; Trig. C; Phys. III; Chem. C; Fr. Auth. C; Fr. Comp. C.
McCarthy, Sharon — Eng. Comp. III; Eng. Lit. II; Hist. II; Bot. II; Zoo. III; Chem. C; Fr. Auth. C; Fr. Comp. C.
McDonnell, Brian — Eng. Comp. I; Eng. Lit. II; Alg. I; Geom. I; Trig. II; Phys. I; Chem. I; Lat. Auth. I; Lat. Comp. I; Fr. Auth. I; Fr. Comp. I.
McLaughlin, Aubrey — Eng. Comp. I; Eng. Lit. II; Geom. II; Trig. II; Zoo. III; Lat. Auth. I; Lat. Comp. I; Fr. Auth. I; Fr. Comp. I.
McNamara, Terrence — Eng. Comp. III; Eng. Lit. II; Hist. III; Bot. C; Zoo. C; Lat. Auth. III; Lat. Comp. I; Fr. Auth. C; Fr. Comp. III
Meagher, Joan — Eng. Comp. III; Eng. Lit. II; Bot. I; Zoo. I; Lat. Auth. I; Lat. Comp. I; Fr. Auth. II; Fr. Comp. I.
Mowery, Maureen — Eng. Comp. II; Eng. Lit. I; Alg. I; Geom. II; Trig. I; Phys. I; Chem. II; Fr. Auth. I; Fr. Comp. I.
O'Hara, Patrick — Eng. Comp. II; Eng. Lit. III; Hist. II; Zoo. C.
Pearce, Cheryl — Eng. Comp. III; Eng. Lit. I; Alg. C; Geom. II; Trig. C; Phys. C; Chem. C; Lat. Comp. II; Lat. Auth. C.
Ross, James — Eng. Comp. C; Eng. Lit. C; Lat. Auth. II; Lat. Comp. I; Fr. Auth. C; Fr. Comp. III.
Sharpe, Christine — Eng. Comp. II; Eng. Lit. III; Bot. C; Zoo. III; Fr. Auth. II; Fr. Comp. C.
Smith, Valerie — Eng. Comp. II; Eng. Lit. II; Hist. C; Zoo. C; Fr. Auth. C; Fr. Comp. C.
Walsh, Catherine — Eng. Comp. II; Eng. Lit. I; Hist. III; Geom. C; Trig. C; Bot. C; Zoo. III; Fr. Auth. C; Fr. Comp. III.
Woodhouse, Sharon — Bot. C.
Brigitte Koestler, with 10 first and 1 second has an average of 89% in 8 subjects. Both of these, therefore, are Ontario Scholars.

PC's

(Continued From Page 1)

be pushed around by a minority in Quebec and would—if compelled to—readily join the United States.

Conservative whip Eric Winkler (Grey Bruce) urged that the design of a distinctive Canadian flag should be worked out by an all-party parliamentary committee.

Percy Noble (PC — Grey North) said the government should withdraw its maple leaf design before it divides the country and inflicts wounds that will take centuries to heal.

Douglas Harkness (PC—Calgary North) appealed to the Liberals to take a reasonable attitude and promise so that the steps can be taken to find a flag suitable to the majority of Canadians.

Mr. Winkler said he would use all his personal influence to see that a design is worked out calmly and deliberately which would not be a political flag. He did not say whether he was speaking on behalf of his party.

URGES MODERATION

He urged moderation in the flag debate and cautioned that because the design was arranged and presented to Parliament in a political way Canada stands "on the brink" of serious internal disunity.

He wondered whether there was any significance in the fact that in the government's design the maple leaves have 15 points. There were three leaves on one stem, but this never occurred on a maple tree. It was characteristic of another plant—poison ivy.

Mr. Noble said the government's appeasement of French Canadians in the selection of a flag design will not satisfy their aspirations. He had received hundreds of letters but only one supported the maple leaf design.

Mr. Noble said speeches by Ontario Liberals on the flag issue are conspicuous by their absence. He challenged Ontario Liberals to speak in the debate and said that if they supported the new design they would be through in politics.

Frankford

FRANKFORD — On Monday evening, August 10th, members of Frankford United Church Sunday School gathered at the recreation room of the parsonage to honor Pastor and Mrs. Dewart Strome who leave in a few days to take up their pastoral duties in Montreal.

Rev. Fred Spring welcomed everyone and Miss Carolyn Reichert was the leader of the activities for the evening beginning with the singing of favorite gospel choruses with Mrs. Gordon Smith accordionist. Miss Sandra Purvis read a poem. A lemon and pencil game was enjoyed with Mr. Lonnie Reilly as winner. A button and safety game followed and Mrs. Keith Helm was the winner.

The minister and his wife led a question and answer game. Miss Linda Fisher read a poem and a bean and knife game followed.

The blindfold candle couples' game was won by Mr. and Mrs. Eldon Sine. Mr. Keith Helm read a poem.

Pastor David Strome gave his farewell sermon speaking on "Surrendering Life Wholly to God."

Mr. Spring brought words of presentation to the honored young couple and Mr. Fred Wood, Mr. Gerald Curry and Mr. Gordon Grant on behalf of the church and different departments presented David and Lois with a trilight lamp, two matching table lamps and a gift of money. The both responded.

Refreshments were served and a time of fellowship was enjoyed by everyone.

MORE REQUESTS MADE

TORONTO (CP)—The Metropolitan Toronto Children's Aid Society reported Tuesday that the number of unwed mothers seeking its assistance rose to 1,000 in the first six months of this year compared with 846 in the first half of 1963. Walter Blackburn, assistant director, said that last year's record total of 1,700 unwed mothers sought help during the year. He said there was a possibility more girls were coming to Toronto to have their children.

RAWDON

Farewell Party Given by Neighbors

RAWDON — A large number of friends and neighbors gathered in Mount Pleasant Rawdon Church hall on August 6th and tendered Mr. and Mrs. Lloyd Cooney and daughters, Joyce and Judy a presentation party previous to their departure for their new home on the Frankford Road.

Mr. Lindsay McKeown was master of ceremonies and spoke briefly. Mrs. Marguerite Hamilton led the assembly singing with Mrs. Mac Sharp as accompanist. Mrs. Milford Wightman read a selection and Miss Doreen Hubbs gave a piano number. Mrs. Percy MacIlwaine conducted a humorous skit and she had ten assistants who took part in the proceedings.

Herbert Smith read an appreciative address to the Cooney family and Stan Cormack made a presentation to Lloyd and Carol of an upholstered platform rocker with two matching cushions while Joyce and Judy received bouquets of lamps. These gifts were on behalf of the fourth line neighbors and the Mount Pleasant community. The local United Church Women presented Judy and Joyce with chrome plates. Miss Barbara Williams, president of Rawdon Young People's Union read an address to the girls, and they were the recipients of china cups and saucers presented by Miss Lois Morton.

All four of the family voiced thanks for the party in their honor, gifts, etc. and invited their friends to pay them a visit in their new home.

Mount Pleasant church choir under the direction of Mrs. Carleton Sine and Mrs. Kenneth Weaver as accompanist, sang two selections. Joyce and Judy have been valued members of the choir for the past few years. Refreshments were served and individuals gave their own good wishes before departing homeward.

Rylstone

RYLSTONE — Mr. and Mrs. Robert Spencer attended a going-away party for her mother, Mrs. Ella Hall at her home at Stanwood on Tuesday evening. Mrs. Hall left last week with Mr. and Mrs. Hall and husband, Mr. and Mrs. Loucks, Campbellford for a motor trip to Swift Current, Saskatchewan and other western points.

Mrs. Ralph Hasler and Mrs. Walter Hall accompanied their mother, Mrs. Estella Gibson and sister, Mrs. Blanche Gibson and Mrs. Gerald Pitchard to Pickering on Tuesday of last week, where they attended a birthday party for their aunt, Mrs. Alvin Sauer, (nee Annie Gibson) who is a sister of Mrs. Frank White, her niece.

Sherry Spencer spent a few days last week with Cathy McKeown, twelfth line.

Mrs. Della Gray, Los Angeles, California, Mrs. Roy Young and Heather, Campbellford, visited Mrs. Robert Spencer and family on Wednesday.

BIRTHDAY PARTY

Mr. and Mrs. Fred Pelletier attended a birthday party for his mother, Mrs. Daniel Fetherston of Norwood, in honor of her eighty-sixth birthday at the home of her daughter, Mrs. W. Beggs at Norwood on Wednesday evening.

Lynne and Sue Spencer are holidaying in Toronto, with their aunt and uncle, Mr. and Mrs. Johnny Lisle and family.

Kathy and Karen Thomson visited their friends, Nancy and Mary Ann Buck at Hastings last week.

Michael Trumble is visiting his aunt and uncle, Mr. and Mrs. David King at Colborne.

Mrs. Eesle Reid accompanied by her daughter and husband Mr. and Mrs. Walter Watson of Belleville on Saturday where she visited her daughter, Mrs. Bert Sine, who is a patient in Belleville General Hospital.

Rylstone Church is closed for the next two weeks while Rev. Geoffrey Appe and his family are on vacation. The next Sunday service will be on August 30th.

Kathy and Karen Thomson are spending some holidays with their grandparents, Mr. and Mrs. Wilfred Spencer and Sherry.

Mr. and Mrs. Will Bund, Brantford visited Mr and Mrs. Thomas MeeKown last week.

KILLED IN CRASH

SHAKESPEARE, Ont. (CP)—Edgar Davidson May, 42, a businessman from nearby Stratford, died Wednesday in a two-car crash at the intersection of Highways 7 and 8, just east of here. Edward Swarts of Kitchener, driver of the other car, was taken to Kitchener - Waterloo General Hospital with extensive facial injuries.

VIETNAMESE PREMIER, General Nguyen Khanh is a man whose actions during the next few weeks may have an important bearing on our lives. Yet how many Teen-Age Canada readers know who he is—let alone pronounce his name?

Teen-Age Canada

How Many People Read International News Today?

By JACK HUTTON

A question is bothering a great many people across Canada during these days of international crises: how many people read international news?

Particularly the younger generation which will inherit the problems adults don't seem capable of solving. Are they interested in Vietnam? Cyprus?

Is the fact that Ringo has a cold more important than the fact that United Nations Secretary - General U Thant can't find enough money to run his organization?

If you want to test your own basic knowledge of world affairs, try the following questions. (Why limit them to yourself, in fact. Try them on a kitchen table conference!) Answer them all correctly and you obviously belong somewhere editing foreign news. See how you do.

1. The island of Cyprus, very much in the news, is split into two bitterly opposed factions. Greek and Turkish Cypriots. Can you name the leaders of both sections?

2. Which country do the following men represent: (a) Gen. Charles de Gaulle (b) U Thant (c) Nguyen Khanh (you should know him by now) (d) Moise Tshombe (e) Sen. Barry Goldwater.

3. Italian President Antonio Segni was in the news recently. Why? While you're at it, name the premier of his country. (Answer both of these correctly, and you'd get an international whiz).

4. Who opposed Sen. Barry Goldwater for the presidential nomination at the recent Republican Party convention? And just which one does Sen. Goldwater represent?

5. Can you name the children of Queen Elizabeth and Prince Philip in order of age? (Come to think of it, can you even name them all? Half the people I've asked can't).

6. People are talking a great deal these days about the Geneva Conference of 1954. What did it do?

7. What happened 19 years ago this month to completely change the history of the world ending one era and launching another? What was the most important thing to happen 50 years ago this month?

How did you fare? The answers are below.

1. Archbishop Makarios, a Greek Cypriot, is President of Cyprus, Dr. Fazil Kutchuk, a Turkish Cypriot, is Vice-President, devoted to ensuring that his minority gets the rights he feels it should have.

2. (A) France (b) Burma (c) South Vietnam (d) Congo (e) The United States.

3. President Segni, 72, suffered a cerebral thrombosis. His premier, who has just gone through rocky political waters, is Premier Aldo Moro.

4. Gov. William Scranton was the unlucky gentleman from Pennsylvania who was steamrolled by Mr. Goldwater's forces. And you undoubtedly knew that Sen. Goldwater represents Arizona.

5. Hah, did this one stump you? Charles, Anne (a lady), Andrew, 4 and Edward, less than one-year-old.

6. The Geneva Conference split Indochina into Vietnam and Laos, hoping to neutralize Southeast Asia and prevent usual warfare. Needless to say, things didn't work out.

7. Nineteen years ago this month the first atom bomb exploded at Hiroshima, making all earlier weapons obsolete and presenting us with problems we still haven't solved. Fifty years ago this month World War I was launched — the war to end all wars.

Don't feel badly if you missed many of the foreign names or couldn't spell most of them. But they may just stick with you the next time!

TOP 10 TUNES

Today, Today and Yesterday, Elvis Presley; 2 Rag Doll, The 4 Seasons; 3 I Get Around, Don't Worry Baby, Beach Boys; 4 Good Day's Night, Beatles; 5 Everybody Loves Somebody, Dean Martin; 6 Wishin' and Hopin', Dusty Springfield; 7 Can't You See That She's Mine, Dave Clark Five; 8 Chapel of Love, The Dixie Cups; 9 No Particular Place To Go, Chuck Berry; 10 Mendocino, Sir Douglas Quintet. Also: One, Gerry and the Pacemakers; 13 A World Without Love, Bobby Rydell; 13 Little Children, Billy J. Kramer; 14 My Boy, Mary Wells; 15 Don't Let The Sun Catch You Crying, Gerry and the Pacemakers; 18 Do You Love Me?, Serendipity Singers; 19 Where Do You Go To, Johnny Rivers; 19 Three Window Coupe, The Big Chords; 20 Mrs. Every body, Today, Tomorrow and Forever, Elvis Presley.

Stirling-Rawdon Grade 13 Results

Schedule: 1st. 75-100; 2nd. 60-74; 3rd. 50-65; C 50-59.

Baker, Sharon — Geom. C; Bot. C; Zool. C.

Ball, Robert — Eng. Comp. 3rd.; Eng. Lit. 2nd.; Alg. 3rd.; Geom. 1st.; Trig. 2nd.; Phy. 3rd.; Chem. 2nd.; Fr. Au. 3rd.; Fr. Comp. C.

Chasmers, Barbara — Alg. C; Trig. 3rd.

Cook, Betty — Eng. Lit. C; Zool. C; Fr. Au. C; Fr. Comp. C.

Cooney, Faye — Hist. 3rd.; Bot. C; Zool. 3rd.

Coulter, Joan — Eng. Comp. C; Eng. Lit. C; Hist. C; Bot. C; Zool. C; Lat. Au. C; Lat. Comp. C; Fr. Au. 3rd.; Fr. Comp. 2nd.

Cotten, Joyce — Eng. Comp. C; Eng. Lit. C; Hist. C; Bot. C; Zool. C; Lat. Au. C; Lat. Comp. 2nd.; Fr. Au. C; Fr. Comp. 2nd.

Faulkner, Andrew — Zool. C.

Hay-Ellis, Edgar — Eng. Comp. 2nd.; Eng. Lit. 3rd.; Alg. C; Zool. C; Chem. C; Fr. Au. 3rd.; Fr. Comp. C.

Heasman, Dennis — Eng. Comp. 3rd.; Eng. Lit. C; Fr. Au. C.

Hoomersen, Margaret — Eng. Comp. 3rd.; Eng. Lit. 2nd.; Hist. 1st.; Bot. 2nd.; Zool. 2nd.; Lat. Au. 3rd.; Lat. Comp. 2nd; Fr. Au. 3rd.; Fr. Comp. C.

Loucks, Anne — Eng. Comp. C.

Mallory, Patricia — Bot. C.

McAdam, Diane — Hist. C; Bot. C; Zool. C; Lat. Au. 2nd.; Lat. Comp. 3rd.

McGee, Claire — Eng. Comp. 3rd.; Eng. Lit. C; Alg. 2nd.; Geom. 1st.; Trig. 1st.; Phy. C; Chem. 2nd.; Fr. Au. C; Fr. Comp. 3rd.

Morrow, Barbara — Eng. Comp. 3rd.; Eng. Lit. 3rd.; Trig. C; Lat. Au. C; Lat. Comp. C; Fr. Au. 3rd.; Fr. Comp. 2nd.

Murray, David — Eng. Comp. 2nd.; Eng. Lit. 2nd.; Alg. C; Geom. 1st.; Trig. 1st.; Phy. 3rd.; Chem. 2nd.; Fr. Au. C; Fr. Comp. C.

Noble, John — Eng. Comp. 2nd.

Reynolds, Edwin — Geom. C.

Sager, Francis — Eng. Lit. C; Zool. C.

Sarles, Rose — Eng. Comp. C.

Sharpe, Carol — Eng. Comp. C; Eng. Lit. C.

Shipley, Audrey — Eng. Comp. 3rd.; Eng. Lit. 2nd.; Zool. C; Fr. Au. 3rd.; Fr. Comp. 2nd.

Svoboda, Edward — Bot. 3rd.; Zool. 3rd.

Twigg, Barbara — Eng. Comp. C; Eng. Lit. C; Fr. Auth. C; Fr. Comp. C.

Vreugdenhil, Harry — Eng. Comp. 3rd.; Eng. Lit. 2nd.; Trig. 1st.; Bot. 3rd.; Phy. 1st.; Chem. 1st.; Fr. Au. C; Fr. Comp. C.

Allison, Babb — Eng. Comp. 2nd; Eng. Lit. 2nd; Hist. 1st; Bot. C; Zool. 2nd; Lat. Auth. C; Lat. Comp. C; Fr. Auth. 3rd; Fr. Comp. C.

Kathleen Reeks—Eng. Comp. C; Eng. Lit. C; Alg. C; Geom. C.

Ted Reeves—Eng. Lit. C.

Marion Richards—Eng. Comp. 3rd; Eng. Lit. 2nd; Hist. C; Bot. 2nd; Zool. 2nd; Chem. 2nd; Fr. Auth. C; Fr. Comp. C.

Donald Schwieg—Eng. Comp. C; Eng. Lit. 2nd; Alg. 2nd; Geom. 2nd; Trig. 3rd; Bot. 1st; Zool. 3rd; Phys. 3rd; Chem. 3rd.

Sandra Spracklett — Hist. 2nd; Geom. C; Zool. 3rd; Chem. 3rd; Geog. 3rd.

Lynda Vance—Eng. Comp. 2nd; Alg. C; Bot. C; Zool. C; Phys. C.

Garry Vardy—Alg. C; Geom. C; Trig. C; Chem. 3rd.

Glenn Walker—Hist. 3rd; Alg. 1st; Geom. 1st; Fr. Auth. C; Fr. Comp. C; Geog. C.

William Watson—Eng. Comp. 1st; Eng. Lit. C; Bot. C; Geom. 3rd; Trig. C.

James Whitmore—Eng. Comp. 2nd; Eng. Lit. C; Hist. 2nd; Bot. 3rd; Zool. C.

Lindy Wilson—Eng. Comp. 2nd; Eng. Lit. 3rd; Hist. 1st; Bot. 3rd; Zool. 1st; Chem. 3rd; Fr. Auth. C; Fr. Comp. C.

Ron Hysert—Bot. C.

The following who were not students at North Hastings High School passed the following subjects:

Ellen Gibb—Geom. 2nd.

Edna McAllister—Lat. Comp. C.

Patricia Rowe—Eng. Comp. 2nd; Eng. Lit. C; Hist. 1st; Lat. Auth. 1st; Lat. Comp. 1st.

Phyllis Rowe—Bot. 3rd; Zool. 2nd; Geog. 2nd.

William Williams—Bot. C.

Patrick Hogan—Hist. C.

Madoc Grade 13 Results

The Grade XIII students of North Hastings High School secured 75% of the papers written at the June examinations and getting 198 passes out of 260 papers written.

Shirley Best was the top student, passing all nine papers with just over 80%. Nine students passed nine papers without a failure. Nineteen students in all passed every paper they wrote.

The following students passed the following subjects with 1st indicating over 75%; 2nd, 66-74%; 3rd 60-65%; C 50-59%.

Marilyn Barclay—Eng. Comp. 1st; Eng. Lit. 1st; Alg. 3rd; Geom. 3rd; Trig. C; Phys. C; Chem. 3rd; Fr. Au. 1st; Fr. Comp. 2nd.

Shirley Best—Eng. Comp. 2nd; Eng. Lit. 1st; Bot. 1st; Zool. 1st; Chem. 1st; Lat. Auth. 1st; Lat. Comp. 1st; Fr. Auth. 1st; Fr. Comp. 2nd.

Bill Best—Eng. Comp. 3rd; Eng. Lit. C; Alg. C; Geom. 1st; Trig. 1st; Phys. 3rd; Chem. 3rd; Fr. Auth. C; Fr. Comp. C.

James Bird—Geom. C.

Blake Carroll—Geog. C.

Terry Douglas—Geog. 3rd.

Alexis Fenlon—Eng. Comp. 2nd; Eng. Lit. 3rd; Hist. 2nd; Geom. C; Chem. C; Fr. Auth. C; Fr. Comp. C.

Margaret Fenlon—Eng. Comp. 3rd; Eng. Lit. C; Hist. 1st; Bot. 1st; Zool. C; Lat. Auth. C; Lat. Comp. 3rd; Fr. Auth. C; Fr. Comp. C.

Norma Gillespie—Eng. Comp. C; Bot. C.

Lorne Graves—Eng. Comp. C; Eng. Lit. C; Alg. 3rd; Geom. 3rd; Trig. 2nd; Phys 3rd.

Allan Hamilton—Eng. Lit. C; Alg. 3rd; Geom. C; Trig. 3rd; Phys. C; Chem. C.

Margaret Hogan—Eng. Comp. 3rd; Eng. Lit. C; Hist. 1st; Bot. 1st; Zool. C; Lat. Auth. C; Lat. Comp. 3rd; Fr. Auth. C; Fr. Comp. C.

Mike Howard—Eng. Lit. C; Hist. C; Phys. C; Chem. 3rd.

Doug Jamieson—Eng. Comp. C; Eng. Lit. C; Hist. 2nd; Zool. C.

Fleming Knudsen—Hist. 3rd.

Jane Laut—Eng. Comp. 2nd; Eng. Lit. 2nd; Alg. 3rd; Geom. 1st; Trig. 2nd; Phys. C; Chem. 3rd; Fr. Auth. C; Fr. Comp. C.

Jean Lawrence—Eng. Comp. Eng. Lit. C; Alg. 1st; Geom. 1st; Trig. 2nd; Zool. C; Chem. 2nd; Fr. Auth. C; Fr. Comp. C.

Karen Martin—Eng. Lit. C; Hist. C; Bot. 2nd; Zool. 3rd; Geog. 2nd.

Dawn McKechnie—Hist. C.

Annabelle Musclow—Bot. 3rd; Zool. 2nd; Chem. 3rd.

Jim Musclow—Eng. Comp. C; Eng. Lit. 3rd; Alg. 2nd; Geom. 1st; Trig. 2nd; Zool. 2nd; Bot. 2nd; Fr. Auth. C; French Comp. C.

Connie Neuman—Eng. Comp. 1st; Eng. Lit. 1st; Alg. 1st; Geom. 1st; Trig. 1st; Phys. C; Chem. 2nd; Fr. Auth. C; Fr. Comp. C.

Frank Olah—Eng. Lit. C; Alg. 3rd; Geom. 3rd; Trig. C; Bot. C; Zool. C; Chem. C.

Violet Palmateer — English Comp. C; Eng. Lit. C; Hist. C; Bot. C; Zool. C; Lat. Auth. C; Lat. Comp. C; Fr. Auth. 3rd; Fr. Comp. C.

Name Omitted

In the Grade 13 results published yesterday the name of Helen Miller was omitted from the list of Ontario Secondary School students. She obtained a credit in Accountancy Practice.

1st & 2nd MORTGAGE LOANS

1. No Purchase car, boat, appliances.
2. Home improvements
3. Consolidate Debts
4. Any Worthwhile Cause

PHONE
EX 2-8894 — TWX 2-5133

WRITE
MORTGAGE FINANCING SERVICES
OF PETERBOROUGH
416-418 Water St., Peterborough
Members of Ontario Mortgage Brokers' Assoc.

WHY PAY MORE?

A&P

YUKON CLUB
GINGER ALE 7 30-oz. btls. 99¢
PLUS DEPOSIT

2% HOMO
MILK 3 qts. FOR 51¢

HOMO
MILK 3 qts. FOR 57¢
(BOTH AVAILABLE IN 3 QT. JUGS)

THE GREAT ATLANTIC & PACIFIC TEA COMPANY LTD.
A&P FOOD STORES
A&P MEANS DEPENDABILITY

SEPTEMBER OPENING

We require a salesman willing to move into the Niagara Peninsula. Married man age 25 - 40 preferred. Should have at least Grade 10 education. Previous selling experience helpful but not essential. Continuous training to the one who qualifies.

Regular income plus bonuses, with potential for above average income. You must be ambitious for greater responsibility and willing to call on new people continuously.

Apply in confidence giving age, marital status, education and background of employment in detail.

ONTARIO INTELLIGENCER BOX 104

David's Furniture Clearance

NO DOWN PAYMENT | **NO CHARGE ON LAY-AWAY** | **EASY BUDGET TERMS**

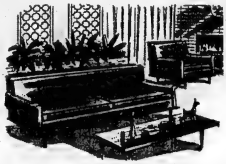

DAVID'S STOCK OF TV'S STEREOS, REFRIGERATORS, RANGES, WASHING MACHINES, AND DRYERS HAVE BEEN REDUCED FOR THIS SPECIAL AUGUST SALE!

• LIVING ROOM •

2-PIECE CHESTERFIELD	$149.00 and up
2-PIECE DAVENPORT	$109.00 and up
TABLE LAMPS	$9.95 and up
STEP TABLES	$9.95 and up
YOUR CHOICE OF COLORS SWIVEL ROCKERS	$39.95
BRAND NAME COGSWELL ROCKERS	$48.00
FLOOR LAMPS	$9.95 and up

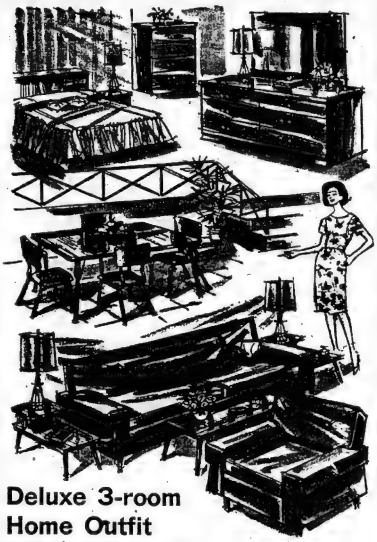

Deluxe 3-room Home Outfit

LIVING ROOM includes the contemporary sofa and lounge chair with buoyant foam cushions and smart upholstery . . . cocktail table and 2 step tables in walnut finish, and two decorator lamps.

BEDROOM consists of the bed, double dresser, and chest, sparkling mirror and set of boudoir lamps, plus 2 feather pillows, also famous name inner spring mattress and spring.

DINETTE set in handsome bronze-tone or chrome finish. No-mar woodgrain table top of hi-pressure plastic. 4 padded chairs in carefree vinyl. Plus a beautiful 20 piece breakfast set.

A Full House of Fine Furniture . . .

Yours for Only.

$499

• BEDROOM •

5-Piece BEDROOM SUITE	$199.00
3-Piece BEDROOM SUITE	$139.00
3-Piece BEDROOM SUITE	$249.00
HOSTESS CHAIRS	$9.95 and up

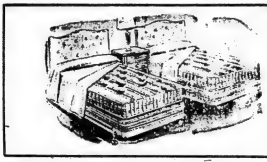

• DINETTE SUITES •

5-PIECE CHROME SET (Chrome or Phenol)	$38.00
5-PIECE CHROME SET (Chrome or Phenol)	$59.50
7-PIECE CHROME SET	$79.50
ODD CHROME CHAIRS	$3.95

• CONTINENTAL BEDS •

30" CONTINENTAL BEDS	$29.50
39" CONTINENTAL RED (Complete with Headboard)	$59.95
CONTINENTAL RED	$59.95

2 FOR 1 — Box — Mattress — Legs

ELECTRIC KETTLES SPECIAL **$8.95**

COFFEE TABLES SPECIAL **$9.95** and up

• MATTRESSES •

SMOOTH TOP

MATTRESSES $19.95 and up

JUST PHONE FOR SERVICE | **FREE HOME DECORATOR SERVICE** | JUST PHONE FOR SERVICE

David's

4 DAYS ONLY - THURS., FRI., SAT. and MONDAY

312 FRONT STREET — WO 2-5737

MR. AND MRS. DOUGLAS WAYNE KELLER

Keller – Hollinger

Colorful bouquets of white hydrangea and blue delphinium adorned the altar in the United Church, Foxboro when Miss Retha Hollinger, daughter of Mr. and Mrs. Bernard Hollinger was united in marriage to Douglas Wayne Keller, son of Mr. and Mrs. Leonard Keller, Actinolite, Ontario. Rev. Robert O. Reid officiated at the double-ring ceremony.

Mrs. Lorne Weese, Shannonville, aunt of the bride, presided at the organ and accompanied the soloist, Mrs. Arnold Reilly, Foxboro.

The bride entered the church on the arm of her father, dressed in a floor-length bridal gown of white taffeta with soft pleats flowing to a short train.

The fitted bodice was enhanced with a scallop neckline studded with sequins and long lily-point sleeves. Her chapel-length veil fell from a head dress of imitation miniature daisies and carried a cascade bouquet of Sensation American beauty red roses and white stephanotis mingled with fern and ivy.

The matron of honor, Mrs. Lorne Carleton, Tweed and bridesmaids Mrs. Everett Harry, Trenton, Miss Joyce Hollinger, Kingston, sisters of the bride and Miss Leonara Keller, Oshawa, sister of the bridegroom were identically gowned in street-length dresses of turquoise peau de soie, matching veiled headdresses, matching shoes and white gloves. They carried nosegays of turquoise and white 'mums.

The demure little flower-girls, Misses Lynda and Louise Harry, nieces of the bride wore identical dresses of yellow chiffon over taffeta with short white gloves, and headdresses of white and yellow flowers with net and matching yellow ribbon. They carried nosegays of white and yellow 'mums.

The ring bearer, Master Mikel Harry, nephew of the bride, wore long black pants and a white linen jacket completed with a yellow carnation.

Mr. Ronald Keller, Frankford, brother of the bridegroom, was best man while Mr. Keith Tompkins, Frankford, Mr. Lynn Reynolds, Foxboro, and Mr. Robert Bean, Tweed were the ushers.

The reception was held in the church hall decorated with white and yellow streamers and white bells. The bride's table was attractively centred with a three-tier wedding cake, trimmed with yellow and white roses and miniature doves, and topped with a bride and bridegroom under an arch of white flowers and a bell. The table was attractively designed at the base of the cake entwining white and yellow lily-of-the-valley. Two candelabras containing vases of yellow flowers and white candles, and the colorful bridal bouquets completed the nuptial setting.

The guests were received by the bride's mother dressed in a flowered pink sheath dress, with jacket, white accessories, and a corsage of white carnations. She was assisted by the bridegroom's mother wearing a blue flowered dress, white accessories, and a corsage of white carnations.

For the wedding trip to a honeymoon resort, Cove Haven, Pocono Mts., Lakeville, Pa., U.S.A., the bride wore a white sheath dress with pink flowers, matching pink duster, white accessories and a corsage of white and pink carnations.

Out-of-town guests were present from Toronto, Napanee, Kingston, Bowmanville, Tweed, Batawa, Frankford, Stirling, Peterborough, Actinolite, Shannonville and Oshawa.

Previous to her marriage, the bride was honored at a miscellaneous shower held at the home of Mrs. Richard Reid, Frankford; at the home of Mrs. Lorne Carleton, Tweed; and at the home of Mrs. Carl Hagerman, Foxboro. The bride and bridegroom were presented with an electric fry pan and blue mountain vases from the Frankford-Sidney Hydro Social Club and also were guests of honor at the home of Mr. and Mrs. Howard Foshay, R.R. 3, Frankford, when they were presented with a lovely pole lamp, foot stool and a bedroom lamp.

Mr. and Mrs. Keller are residing at Frankford, Ontario.

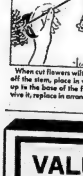

When cut flowers will, cut an inch off the stem, place in warm water up to the base of the flower to revive it, replace in arrangement.

Keen Political Struggle Ahead for Mrs. I. Gandhi

By RUKMINI DEVI, Canadian Press Correspondent

BOMBAY (CP) — There is a keen political struggle for survival ahead of Mrs. Indira Gandhi, the late prime minister Nehru's daughter who has been appointed minister of information and broadcasting in the Shastri cabinet.

Under the constitution, Mrs. Gandhi will have to win a seat in the Lok Sabha, the lower house of Parliament, or get nominated to the upper house within six months.

Present indications are that she will seek election to the Lok Sabha from the Phulpur constituency which was represented by her father. Mrs. Gandhi is said to feel that she must be in Parliament on her own right.

Congress party supporters in Phulpur also are eager that the constituency should continue to be represented by a member of the Nehru family.

Opposition parties intend to throw their full strength into the Phulpur fight.

Both the leftist United Socialist party and the rightist Jana Sangh, the party of Hindu orthodoxy, have said that they would put up candidates against Mrs. Gandhi.

Whenever Nehru contested the Phulpur seat, he always had an easy victory over his opponents. His popularity with the Uttar Pradesh was taken for granted and he did not even have to tour his constituency. Observers think his daughter may face a stiff fight.

POLITICAL NEW-COMER

Mrs. Gandhi is as yet a new comer to active politics and the Phulpur electorate may not automatically transfer to her the affection it had for her father.

Since Mr. Nehru's death on, position parties have intensified their activities in Phulpur.

Dr. Ram Manohar Lohia, the United Socialist leader, in a meeting Mrs. Gandhi "must be defeated if only to demonstrate to the world that the people of India are not always dependent on members of the Nehru family for their political advancement."

WEDDING

Christie – Rogers

FRANKFORD—A lovely summer wedding was solemnized in Evangel Temple in Napanee on Aug. 1st, when Rev. James Mc-Knight of Belleville united in marriage Cynthia Dianne Rogers, oldest daughter of Rev. and Mrs. Donald Rogers of Napanee and Charles Allen Christie, son of Mr. and Mrs. Allan Christie of Oshawa, Ontario.

The church was beautifully decorated with baskets of pink and white gladioli. Traditional wedding music was played by Miss Susan Warner of Oshawa and the soloist was Mr. Earl Warner of Oshawa.

The bride, given in marriage by her father wore a floor length bridal gown of white embroidered satin, boop skirt and long sleeves; covered with fingertip veil and carried a bouquet of red roses.

Bridesmaids were: Miss Lorraine Rogers of Napanee, sister of the bride and Miss Doreen Cox of Oshawa. They were dressed in street length dresses of pink taffeta, with matching headdresses and matching shoes. They carried tinted blue 'mums.

Little Miss Debbie Rogers of Frankford, niece of the bride was flower girl in a miniature floor length bride's dress of white taffeta with veil and she carried a basket of summer flowers.

Ring bearer was Master Donald Rogers of Napanee, brother of the bride.

Groomsman was Mr. Bruce Christie of Oshawa, brother of the groom and ushers were Mr. Allan Wagg and Mr. Allen Steinfield of Oshawa.

The reception was held in the Superior Restaurant, Napanee where the bride's mother received, wearing a pink lace shift with matching jacket and deep blue accessories and corsage of blue tinted mums, assisted by the groom's mother wearing a deep rose crepe and lace dress with matching hat and white 'mums corsage.

For the wedding trip to Lake Placid and other points in the U.S.A. the bride chose as her travelling costume a two piece blue linen suit with pink accessories and corsage of pink roses.

They will reside in Oshawa. Out - of - town guests were present from Bancroft, Ohsawa, Madoc, Belleville and Frankford.

SOCIAL and PERSONAL

ENGAGEMENT NOTICE

Mr. and Mrs. E. Charles Folkwell of Hamilton are pleased to announce the engagement of their eldest daughter, Elizabeth Jane, to Brian Denis Lloyd, eldest son of Mr. and Mrs. A. Herbert Lloyd of Hannon, Ont. Wedding to take place Saturday, September 19th, 1964 at 2.00 p.m. at St. Mary's Anglican Church, Hamilton, Ont.

* * *

Mrs. Eddie McKeown and boys, Mrs. Jim Rivers, Mrs. Edward Rivers, Mrs. Joe Doyle, Mrs. Ernie Dorey, Mrs. Jean Hunt and Mrs. Franklin Larkin spent the weekend at the home of Mr. and Mrs. Jerry Horrigan, Roslin.

* * *

Mr. and Mrs. Roy Sills were invited guests of the Canadian Cheese Centennial Committee and the St. Lawrence Parks Commission at the official opening of a cheese factory in Upper Canada Village last Saturday.

FREEZING TIP

Ascorbic acid may be used to prevent the darkening of fruits when freezing. Use ¼ teaspoon to one pound of fruit.

Playground Activities

ELIZABETH CRESCENT

Bobby Johnston of Elizabeth Crescent won a chocolate cake yesterday, with a 50-cent ticket at a penny carnival staged by the playground girls.

The carnival, at 60 Elizabeth Crescent, raised more than $3. The profits have been donated to the Bayview School playground, to help pay for an end-of-season party.

The girls who staged the carnival are Heather Morrow, 13 years old; Penny MacDonald, 13 years old; Nancy Trenfield, eight years old; Laurie Baldwin, seven years old and Paulette Rowsome, 13 years old.

(Photo by Wm. E. Riley, Belleville)

MR. AND MRS. GERALD NORMAN JONES

Jones – Urch

Rev. J. H. Smith was the officiating clergyman at Christ Church for the July wedding of Judith Elaine Urch, R.R. 6, Belleville, daughter of Mr. and Mrs. Floyd E. Urch to Gerald Norman Jones, R.R. 1 Carrying Place, son of Mr. and Mrs. J. H. Jones.

Baskets of 'mums and gladioli decorated the altar and the traditional wedding music was provided by the boys' choir.

The bride was given in marriage by her father and wore a floor-length gown of satin brocade with a tiered train, scoop neckline, full-length sleeves and a flowered headdress with a tiered veil. She carried a bouquet of pink Sweetheart roses with stephanotis and ivy.

Miss Patricia Stephens was maid of honor wearing a dress of shrimp pink organza over taffeta, ballerina length, with the train falling from the shoulders, matching shoes and headdress with a bouffant veil. Her flowers were a bouquet of white and pink 'mums.

The bridesmaids were Mrs. Betty Lou Thorn of Kingston; Judith Philp, Corbyville; and Beverly Jones, R.R. 1, Carrying Place. Their gowns were shell pink fashioned in a style identical to the maid of honor's.

The groomsman was K. Gary Reid of Bellevile, and the ushers were Rodney Turner, Belleville; Ronald Urch, R.R. 6, Belleville and Fred Jones, R.R. 1, Carrying Place.

A reception was held in Christ Church parish hall where the bride's table was arranged with a three-tiered wedding cake decorated with white and silver doves, pink and white candles and the bridal bouquets.

The bride's mother received in a dress of white and yellow lace over taffeta with yellow organza overskirt, shoes and purse of yellow satin, white hat and gloves, and a corsage of aronia 'mums.

The bridegroom's mother assisted in the receiving line wearing a blue lace sheath dress, white hat and accessories, and corsage of pink carnations.

The young couple left on a trip to Cape Cod and the Adirondack Mountains with the bride wearing a blue linen suit, white hat and accessories with corsage of white 'mums.

Out of town guests attended the wedding from Montreal, Toronto, Woodbridge, St. Catharines, Peterborough, Hamilton, Corbyville, Point Anne and Carrying Place.

Mr. and Mrs. Jones are residing in Belleville.

A shower honoring the bride was given at the home of Mrs. Fred Smith with co-hostesses Mrs. Robert Grieve and Mrs. William Grier. At Bethany church hall Miss Shirley Wilson and Miss Linda Rackstaw were co-hostesses at a kitchen shower. A miscellaneous shower was given by the girls of the American Optical company at the home of Mrs. Robert Wood.

FIND REMAINS

HANNOVER, West Germany (AP) — Remains of several hundred more victims of Nazi gas chambers have been found on the site of Bergen Belsen concentration camp, it was announced Wednesday. The find brought to at least 65,000 the number of prisoners believed there. The exact number of persons murdered at the north German prison is unknown, but it is estimated that more than 1,000,000 died there.

The Experts Say

Child's School Attitude Depends on Parents

By JEAN SHARP

TORONTO (CP) — The first day of school has begun to loom large in many a young mind. Whether the day will dawn with a glow of excitement and adventure or in a fog of fear and trembling is largely up to mother and dad.

"You can tell, when the children come, what the family's attitude has been," says Toronto kindergarten teacher Mary Ellen Haylor.

"A mother should make school an experience they plan together and have fun thinking about.

"They should laugh about it, practise going back and forth, get used to doing things away from home."

Miss Haylor, who has spent the summer teaching other kindergarten and primary teachers, says some schools make a preview easy. Some plan visits for next year's kindergarteners and their mothers so they can see a class in action. Some have a registration day, with no class when mothers and children meet the teacher and see the room, then go home together. Others stagger the entrance dates, bringing in a few children at a time for several days.

If there is no such arrangement, parents can at least show a child the school.

FEAR CATCHING

The mother who thinks her child is too young to leave her, who fears he won't be able to keep up with other children, who realizes suddenly it's time for school, and fears she hasn't taught her child enough, creates attitudes, however unconsciously, that the child will catch.

Miss Haylor says the has seen the odd child who does not know his own name or how to take his sweater off, but she says they are better off in some ways than the child who has been rushed into learning things because he is about to go to school.

"Some independence is useful, but not the threat that now that you're going to start school you must do this and that."

No matter what the tone attitude, some children will be nervous just because they don't know what will happen at school.

Miss Hayhoe describes a general first-day routine which she says the child might be told about.

She takes her children into the classroom a few at a time, beginning with the more mature. There are always a few crying. A few ready to cry at the least provocation, and at least one who says, at the last minute, "No, I don't want to go in." The less fuss made about the dissenters, the better. "If the mother is willing to let you take over, the child is usually all right."

PLAYS GAME

She usually plays a group game first, to organize interest and settle down her new charges. Then comes choosing a toy, one which must be put together and put back in its place—the responsible for. This helps them to meet one another, perhaps to help one another. They learn to learn classroom routine.

The next step may be group songs at the piano. At first almost everything is done in 10-minute shifts, because unorganized attention spans won't last much longer. All of the activities start the children right away learning to navigate in a group, learning to believe the teacher means what she says.

Miss Haylor says the tears and fears are usually over in a week, sometimes an hour, certainly in a month, except for a fringe group. Even most of those will come around in time. She says she has found that with a few exceptions even the timid or belligerent are excited about going to school, and given a chance, will want to learn.

JAN SZCZERBA
Continental Hair Stylist
125 FOSTER AVENUE
is pleased to announce that
MISS CAROL SHERMAN
Formerly of CARUSO'S, Toronto
is joining his staff.
Miss Sherman specializes in longer hair styles and children's haircuts.
BACK TO SCHOOL SPECIAL TEEN PERMS $8.00
DURING AUGUST
FOR APPOINTMENT CALL WO 8-8456

Vanessa
FASHION SHOES
FALL HANDBAG
SPECIAL
REG. TO 10.00
BLACK CALF VINYL HANDBAGS
REG. TO ~~20.00~~
FRENCH AND ITALIAN
TAPESTRY HANDBAGS
NOW 1/3 OFF

Vanessa
FASHION SHOES
SHOP IN AIR CONDITIONED COMFORT
215 FRONT ST. DOWNTOWN BELLEVILLE
WO 8-8334

VALUES to $2.00
SPECIAL
49¢

COSTUME JEWELLERY
CLEARANCE
½ PRICE OR LESS
RONALD KEEL JEWELLER
296 FRONT ST. AT VICTORIA AVE.

SEE OUR SPECIAL
97¢
SELECTION

Successful Living

Parents Must Co-operate To Obtain Happy Home

DEAR DORIS — The letter from a fellow stepmother, Jungle Jennie, caught my eye. In my experience the one who needs counselling is the father. A pediatrician told me that the step-parent should be the one who gives the treats, but the real parent should see to it that discipline is maintained and should support the step-parent — rather than teach the children that they can come between the parents and get their own way by doing so.

DORIS CLARE

My husband now realizes that had he followed my advice, my stepdaughter would not now be a selfish, disobedient 17-year-old, who wants to be paid for everything she does and always wants more.

If the stepmother is to do all the work and bear all the strain of raising the children, she should be able to make the rules and be obeyed. Love alone will not be enough. Anyone expects a little friction in discipline between parent and child and thinks nothing of it, but let it be a step-parent, and the inexperienced immediately assume that the child is being ill-treated.

Parents should consult in private, and then present a united front. In Jennie's case the father should be shown that he is harming the children by letting them grow up without respect and obedience for their stepmother. Otherwise, no matter how hard she tries, and no matter how good her intentions are, and how long her patience, the stepmother is wasting her time, and getting a lot of frustration and misery for nothing.

Believe me, I have done my best, and now my husband admits that had he had confidence in my judgment and in my desire to be a good mother, our girl would have a nicer personality and be able to hold friends. Instead she has always new acquaintances; and continually irritates people by her careless and sometimes rude manner; because her father did not make her speak politely when she was smaller, and be obedient to either of us.

These girls of Jennie's should be encouraged to mix into other people's homes and see how other children are made to behave; and they should be encouraged to entertain school friends at home. They should be sent to dancing classes or swimming or riding classes so that plenty of happy activities with other children will teach them how they must behave to get along with others.

My husband would not let ours do various things lest she mix with undesirable children or injure herself, in spite of the doctor's encouragement that I was right. She must have felt very frustrated at times. It seemed unreasonable to me to forbid her to do things, but people who have not been in this position I have, simply do not understand that step-parents have a point of view too.

So many people assume that the fairy tale type of step-mother is the only kind. As a social worker, you know only too well what real parents can be like; not all are good to their children! But if the father will not co-operate with the step-mother very soon she would be wise to have them placed in a good boarding school so they will get proper training. Believe me, I know. I tried "love", as you say, but got nowhere because of no rules. — ANOTHER STEPMOTHER.

DEAR ANOTHER — I couldn't agree more. Thanks for this helpful true story.

Slimming Pleats

4861
SIZES 10—18

by Anne Adams

Waterfall of pleats from yoke to hem—no stop for waist seams! Isn't it delightful? Such simple seaming brings you so much fashion and flattery. Sew it now!

Printed Pattern 4861: Misses' Sizes 10, 12, 14, 16, 18. Size 16 takes 3¾ yds. 39-inch.

Forty cents (40c) in coins (no stamps, please) for this pattern. Ontario residents add 1c sales tax. Print plainly size, name, address, style number.

Send order to Anne Adams, care of The Ontario Intelligencer, 80 Front St., W., TORONTO 1.

Norman E. Edwards
OPT.D.
Optometrist
McCarthy Theatre Building
231 FRONT STREET
DIAL WO 2-4140

AUGUST SPECIALS

MODEL 34 J 41

RANGE

30" DELUXE

- 7 Heat Rotary Switches
- Easy Set Oven Timer and Clock
- Full Width Fluorescent Lamp
- Lock Up Surface Unit With Removable Trim Rings.
- Removable Porcelain Collector Pans
- No Drip Cook Top
- No Fog Oven Window
- Removable Oven Door
- Full Width Storage Drawer

ONE YEAR WARRANTY ON ENTIRE RANGE AND AFTER TRADE ONLY .. $199.00

EASY BUDGET TERMS

FREE DELIVERY
1 YR. FREE SERVICE

MODEL 123 L 41 — 12 CU. FT.

RFRIGERATOR
FREEZER

- Zero-Zone Freezer
- Automatic Defrost
- Twin Crispers
- Slide Out Shelves
- Stor-A-Dor Shelves
- Magnetic Door Latch
- Full Warranty and with workable trade

ONLY 239.95

CHOWN LIMITED
HARDWARE
Est. 1845
ENGLISH CHINA GIFTS
SPORTING GOODS ELECTRICAL SUPPLIES
BELLEVILLE PLAZA PHONE WO 8-6777

SOON!

Rite-Way

SAYS

"CHARGE IT"

YOUR Personalized

Rite-Way Rite-Way DEPARTMENT STORES LTD. CREDIT CARD

YOUR NAME
YOUR STREET
YOUR CITY

PLEASE PRESENT THIS PLATE WHEN MAKING PURCHASES

CREDIT CARD

Enjoy Rite-Way's low everyday prices PLUS the Convenience of a Revolving CHARGE ACCOUNT

Enjoy your Rite-Way purchases NOW . . . and pay for them LATER! Credit is FREE at Rite-Way if purchases are paid for in full within 30 days! Or if you wish, for a small monthly service charge, you may arrange easy monthly payments. The amount of your payments will be based on your monthly balance (see the payment chart below.) A bonus feature of Rite-Way's Credit Plan is its simplicity . . . you receive only one statement of your account each month! Prepare for the convenience and pleasure of credit shopping at Rite-Way (later this month) by completing the handy application form on this page now!

RITE-WAY CREDIT PLAN PAYMENT CHART

If your balance is	up to $15.	up to $35.	up to $40.	up to $50.	up to $60.
Your monthly payment is	$10.	$15.	$20.	$25.	$30.

Rite-Way

Complete One-Stop Family Shopping

BELLEVILLE, DUNDAS ST. W.

Your Request for Revolving CREDIT

FAMILY NAME:
HUSBAND'S NAME:
ADDRESS:
HOW LONG:
HUSBAND'S EMPLOYER:
POSITION: HOW LONG:
WIFE'S EMPLOYER:
POSITION: HOW LONG:
CREDIT ACCOUNTS AT:
SIGNATURE:
DATE: TEL. No.:

CLIP OUT. BRING OR MAIL TO RITE-WAY DEPT. STORES.

Management End of News Business Not Dull Says Woman President of Chain

By ARTHUR EDSON

WASHINGTON (AP)—In that office of alumni any other metropolitan publisher it would be preposterous. But visitors waiting for the president of the Washington Post may employ their time by studying gay swatches of decorator fabrics placed there on a table.

With Katharine Meyer Graham, this seems precisely right.

"I was never wild for a career," she says.

And along with comments on great men and great affairs, she sprinkles her conversation with such womanly concerns as explaining how she would like to be home each day to welcome the children from school.

Recently U.S. politicians appear to have rediscovered women, now get government jobs of increased responsibility. So it's fitting that Kay Graham should preside over a communications empire larger than any ever headed by an American woman.

True, it's not in the same league with a Hearst or Heaverbrook group. But, in addition to the Post, the company owns Newsweek magazine, Art News magazine, one radio and two television stations, an interest in a Nova Scotia paper company and, with the Los Angeles Times, a news service to 74 clients in the U.S. and abroad.

Mrs. Graham's responsibility came shockingly with the death of her husband, Philip L. Graham, a year ago.

Housewife, mother of three sons and one daughter, volunteer worker for Washington's needy children, Mrs. Graham had to shore up her shattered personal world and take command of a complex business.

EXPANDING BUSINESS

Fortunately, she was not entirely unprepared.

Her father, Eugene Meyer, banker and government executive, had bought the post in 1930, her husband had been with the paper since 1946, and both discussed with her the joys and troubles of an expanding business.

Katherine Meyer was born June 16, 1917 in New York City but her family moved here when she was six months old.

She went to Vassar transferred to, and was graduated from, the University of Chicago, spent a short time as a $21-a-week reporter for the San Francisco News, and for six years worked in the Sunday, circulation and editorial departments of the Post. She has known most of its key people for years.

Yet one gets the idea in talking with her that she still may be a bit awed by the editorial processes, although not so awed that she doesn't go about her job manfully while asking questions womanfully.

While she reads, she wonders.

"You may have a doubt about this," she says, "and you may ask: 'Haven't we gone overboard on something?' And why?"

Tall, vivacious and enthusiastic, Mrs. Graham goes along gamely with an inside joke. When managing editor Alfred Friendly finds one of her suggestions particularly helpful, he gives her a "Brenda Starr award," a reference to a whirlwind girl reporter in a comic strip appearing in the post.

On Tuesdays and Wednesdays, Mrs. Graham is in New York for Newsweek editorial conferences. On Mondays and Thursdays there are meetings here including lunch with famous guests and the editorial staff.

Friday, big bonus: No scheduled meetings.

The Post is a morning newspaper, so a congressman upset by an editorial or a cartoon or a column or a news story can be fighting mad by the time Congress opens.

Vituperation and statistics aren't kept, but the guess is that no other newspaper is scolded so regularly and so heartily, even though it usually is high on any rating of the top American newspapers.

She says she wants the news done fair and free.

"If we are not going to be fair," she asks, "what are we here for?"

Well, she's been on the new job for a year—how does she find it?

Her answer was most ladylike.

"I'm amazed at how much I like it. I adore it. I love most of the things you spend your days doing."

A reporter said he has always suspected the management end of the news business would be dull.

"It isn't," Mrs. Graham said. "I promise you."

'Lines on Life'

By Dr. Stuart E. Rosenberg

Nostalgia is a double-edged sword. It can be an inspiring stimulant, or a deadly poison.

Nostalgia is a confusing emotion and it is full of paradoxes. It can be painful, and yet in the pain of nostalgia there may also be a sweet sadness — so haunting and penetrating a feeling that we never willingly part with it. Its admixture of anticipation and expectancy, joy and sorrow, come together in so powerful a combination, so hard-to-get-able a mood, that we almost — on return to it, embrace it, but this haunting beauty is precisely what can make it so destructive of life's fulfillments. Its danger, one has said, "is that we may become addicted to it, listening to the siren's song that we end up drifting onto the rocks." Nostalgia can lead us to a wasting away — a human waste of this hour, this day, in the painfully sweet retreat to the faded moments of yesteryear.

NEW MOMENTS

While nostalgia of this sort does tend to hark "homeward" it is often a home that is no more, a world that has passed. It is one failing to recognize creatively unhappy because of our sudden awareness that "things are not the way they used to be." It is something else again when we exploit this unhappiness as a shield for our fearful refusal to create new moments, to make new homes, to build new worlds.

But nostalgia will never be expunged from the catalogue of human emotions; it is indelibly there, to stay. And it can serve us in creative, positive ways. It need not merely remain an empty yearning for a lamented past, but can be a vital link to the living past that it can bump us up, to help us live this moment in the light of other moments.

Sometimes, in our brooding over the passing of dear ones, we lose away from life in hate, and vindictiveness. Other times, however, when nostalgia plays its healing role, we can live on ... the enduring links it helps to preserve. Consider this in the light of a report of one psychiatrist:

NO SELF PITY

"A woman who had been a widow for nearly 30 years had stayed amazingly vital and active with no evidence of self-pity. Eventually increasing age made her physician advise her to limit her activities. She was still determined to go to her summer home, and from there sent him a letter in which she said: 'My husband is here — a great comfort and pleasure and a great help. I hope he will stay a long time as it seems very lonely on this mountain!' The statement caused such conviction that the doctor wondered for a moment whether she might be hallucinating. But after some reflection, it struck him that there was really irrelevant. What impressed him was the vision not only of loss but of an enduring union despite the loss, that seemed not irrational but perfectly realistic. There was no inkling here of what had sustained her throughout the lonely years."

INEVITABLE FUTURE

In a creative way, nostalgia can make us understand that anybody who is, was — and that anyone who was, is. A part of being, rooted in having been. Nostalgia founders when it takes us from the present to the past — and never lets us return. But when it helps us to know that nothing precious is ever lost, it brings us back from the past and helps us face our future — our inevitable future.

Women's Institutes

PLAINFIELD W.I.

The August meeting was held at the home of Mrs. H. McCreary, with 25 members and 6 visitors present.

The president opened the meeting in the usual manner.

The treasurer reported $234.25 for catering to the cheese producers luncheon on July 10.

Mrs. C. Marshall and Mrs. Ray Sullivan were appointed as leaders for the supper club. Mrs. Kerr was appointed to arrange the plant display at Belleville Fair. It was decided to sponsor Lee-Man-Soo, for another year.

Mrs. Rob. Sullivan gave a financial report of the recent swimming.

The motto, "we are nearer God's heart in a garden than anywhere else on earth" was given by Mrs. P. Hodgen, assisted by Mrs. Marshall, Mrs. Sullivan, Mrs. Swan, Mrs. Emerson and Mrs. Thompson.

Lunch was served by Mrs. McCreary and the committee.

WEDDING GIFT

In Athens, a favorite wedding gift from the bride's parents to the groom is a quarter interest in a privately operated city bus.

PICKLING CROCKS
2 TO 5 GALLONS WITH OR WITHOUT COVERS
BOTTLE CAPS & CAPPERS
AVAILABLE AT
Whites Hardware
230 FRONT ST. WO 2-4555

THERE ARE very few manufacturers who label children's clothes with a size tag which remains in place—and legible—through washings and washings. Whenever you can, write the size in future in mid-me-downs with an indelible marker. And if you have room, store them in separate boxes for easier selection at a later date.
© 1964, Publishers Newspaper Syndicate

308-Pounder Wants to Be Dress Model

LONDON (CP) — Muriel Parsons thinks her sturdy 83-50-60 figure is just right for modelling dresses.

"Dress manufacturers could learn a thing or two from me," the 308 - pound baker says.

"They want to put a couple of extra inches on the hips. They forget fat people want to sit down."

Last fashion house spurn the 54-year-old woman: offer to model their wares, she has another trick up her capacious sleeve.

"I'll try the bad manufacturers," she says.

"My husband Peter weighs 17 stones (238 pounds) so there's 39 stone (546 pounds) between the sheets in our old double bed.

"That's saying something for the springs."

Margy's Mosaic Made in Mould

by Mary Moore

For a professional cook to go a daughter-in-law that oom cook and whose husband never has cause to complain "it's not like Mother made" is a blessing that should be treasured. And she is — by me.

My daughter-in-law Margy is a splendid cook. I have been waiting for an opportunity to give you the recipe for what I call Margy's Mosaic for nearly 4 months. It is a refrigerator dessert that will serve 12. It calls for lady fingers. Happily these may now be purchased in packages. It bothered me in former years to have to remember to order these in advance from the bakery or to make my own, for they are so time-consuming. This refrigerator dessert is simpler to make than the Coffee Coronet I gave her two weeks ago.

Dinner Menus

THURSDAY
(Guests

Chicken (or Veal) Rosemary (see Wednesday); Mushroom Garnish; Fluffy Boiled Rice; Buttered Green Peas; Fine Cabbage, Celery and Radish Salad with 1000-Island Dressing; Vanilla Ice Cream with Fresh Sliced Peaches or Blueberries; Tea.

SUNDAY

Roast Front of Spring Lamb; Currant Mint Jelly; Parsleyed New Potatoes; Corn on the Cob; Salad Greens with Blue Cheese Dressing; Margy's Mosaic (see Thursday); Coffee.

MARGY'S MOSAIC:

In saucepan plain gelatine, 1 tablespoon water, 4 oz. (4 sq.) unsweetened chocolate, ½ cup granulated sugar, ¼ teaspoon salt, ¼ cup hot water, 4 egg yolks and whites separated, 1 teaspoon vanilla, ½ cup 32% cream, whipped. 3 doz. lady fingers.

Soften gelatine in water for 5 minutes. Melt chocolate in double boiler over hot water and sugar, salt and hot water, stirring until sugar is dissolved and mixture blended. Add gelatine liquid and stir until dissolved and remove from boiling water. Add egg yolks one at a time, beating thoroughly after each is added. Place over boiling water again and cook 2 minutes, stirring constantly. Remove from heat. Add vanilla and cool. Fold into stiffly beaten egg whites. Chill until mixture begins to thicken. Fold in stiffly whipped cream.

Line bottom and sides of deep round, straight-sided springform pan (or angel food pan) with wax paper, then with separated lady fingers. Cover bottom with thin layer of chocolate mixture, then arrange lady fingers and chocolate mixture in alternate layers, topping with chocolate mixture. Cut off ends of lady fingers around sides of mould and press into top of chocolate mixture. Chill 12 to 24 hours, covered.

Unmould on large fancy serving plate.

NOTE:

One-half cup chopped walnuts may be added to chocolate mixture before "turning into mould, if desired.

Civil Rights Movement Going on Says Negress

By JEAN SHARP

TORONTO (CP) — Addie Wyatt is a Negro and a woman who works for equal rights for both groups as a Chicago union official and civil rights worker. Both, she says, suffer discrimination, prejudice and the effects of outmoded custom.

"Hot or cold, extremists or moderates, the civil right movement is going on. Every vestige of segregation must be completely destroyed," she said Wednesday.

She was addressing a luncheon sponsored by the women's committee of the New Democratic party at their provincial convention.

She said the Negro waited patiently for change, with little hope, until he took matters into his own hands to force a crisis. Now a new Negro has emerged who speaks for himself and repudiates the belief that he is satisfied with his lot.

"Housing is the greatest problem. The outlook for widespread progress in education is dimmed by the pattern of housing segregation."

Whether the segregation exists by law, as in the south, or by custom, as in the north, it is useless to poor shooling for Negroes which in turn helps to keep them at the low end of the employment scale.

EMPLOYED BY UNION

Mrs. Wyatt is program co-ordinator for the United Packinghouse Workers, and a member of state and national commissions on the status of women. As such she has helped negotiate contracts and studied the problems of job opportunities for women.

She said opportunities for women have increased in many fields, but not in industry. Women, especially Negro women, perform low paid jobs which are easily automated.

"The focus of public attention must be brought on the unreasonableness of discrimination based on sex," she said.

At a press conference, Mrs. Wyatt said unrest in Canada and all over the world should recognize the civil rights crisis as part of a total problem the whole world is facing.

"She should recognize herself the rights of every person and be an advocate of those rights.

"No Negro has avoided being hurt by the evil of segregation. I don't know of any group which has received so little from a country and been so loyal to it."

Elizabeth Arden Introduces
Ardena
Liquid Night Cream

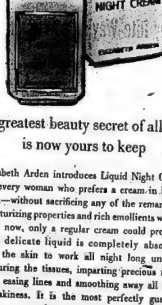

the greatest beauty secret of all time
is now yours to keep

Elizabeth Arden introduces Liquid Night Cream for every woman who prefers a cream in liquid form—without sacrificing any of the remarkable moisturizing properties and rich emollients which, until now, only a regular cream could provide. This delicate liquid is completely absorbed into the skin to work all night long unseen, nurturing the tissues, imparting precious moisture, easing lines and smoothing away all trace of flakiness. It is the most perfectly guarded beauty secret that any woman could ask for! Ardena Liquid Night Cream, 5.00 and 9.00.

LATTIMER'S DRUG STORE
228 FRONT STREET WO 2-5549

WE'RE PROUD OF OUR QUALITY

PARAMOUNT
Pink Salmon 1-lb. 63c
SAVE ALL
Waxed Paper 100-ft. 29c
LIBBY'S DEEP BROWNED
Beans with Pork 28-oz. 2/47c
ROYAL YORK
Peanut Butter 16-oz. 33c

BELLEVILLE BIG INDEPENDENT GROCERS

Plenty of Free Parking Space At The Following B.I.G. Stores

THOMPSON GROCETERIA
89 Bridge St. West Phone WO 2-2242

WRIGHT'S FOOD MARKET
84 West Moira St. Dial WO 2-6908

O. HALES
141 Victoria Ave. Dial WO 2-6468

MITCHELL'S FOOD MARKET
Roslmore Phone WO 2-1618 Mt. View

Fairweather
FINAL CLEARANCE OF CHILDREN'S SUMMER WEARABLES

½ PRICE AND LESS
GIRLS' DRESSES
REGULAR TO 4.98
1.99 EACH
Assorted styles in girls dresses, short sleeve and sleeveless styles. Bouffant skirts and shifts. Plains, prints, checks. Sanforized drip dry fabrics. Sizes 2-12.

GIRLS' 2-PC. PLAY SETS
THIS GROUP INCLUDES
1.99 SET
Short sets, tennis sets, shift sets, bathing suits, slim sets. Broken size and color range. Sizes 7-14.

⅓ TO ½ OFF
GIRLS' 2-PC. PLAYWEAR
THIS GROUP INCLUDES
1.44 SET
Two piece play sets, short sets, skort sets, tennis sets, shift sets. Plain and fancy styles. Sizes 2-6X.

½ PRICE AND LESS
GIRLS' PLAY WEAR
THIS GROUP INCLUDES
99c Each or Set
Shorts, short sets, shift sets, blouses, skorts sets, bathing suits, sun suits. Broken size and color range. Sizes 2-14.

BELLEVILLE PLAZA Open Mon., Tues. and Thurs. from 8.30 a.m. to 6 p.m; Open Wednesday 8.30 a.m. to 12.30 p.m. Open Saturday from 8.30 a.m. to 6.00 p.m. Open Friday until 9.00 p.m.

Women's Institutes

RYLSTONE W.I.

On August 5th, Rylstone Women's Institute members were entertained at the summer home of Mr. and Mrs. F. M. Rutherford on the Trent River, near Campbellford. There were fifteen ladies present.

Mrs. Lindsay Anderson, president was in charge of the meeting. Mrs. Ernest Irwin, secretary gave a report of the regular June meeting and a special meeting for making up the programs for the year. The purchase of the small tract of land at the end of the ninth concession of Seymour was also discussed and a decision to buy it and turn it into a community park was made.

TALENT MONEY

There were discussions on the proposed park and ways and means of making money for cleaning it up and landscaping. One suggestion which was acted upon was for the Institute secretary to give the members a "talent" money which they were to invest in some way to increase the money for the park.

Donation for a prize for Campbellford Agricultural Fair was also discussed and it was decided to make a donation.

Mrs. Ernest Irwin gave a short reading.

Mr. Rutherford, or "Fred" as he is known to all the Institutes, then took the ladies on a tour of his riverside property, explaining how he built up the shore line to make what is now a beautifully landscaped lawn with lovely flowers and natural trees with a seat see wall and wire fence along the sides and front and an old fashioned picket fence in front of the small log-house museum in which is housed a splendid collection of antiques, farm and lumbering tools, harness making tools and some harness, home made chairs and iron tea kettles and pots, old clocks, a home made wooden butter churn and other butter making tools and utensils. A spinning wheel occupied a place of interest, along with one of the first disc record phonographs and an Edison phonograph with cylinder records, music from which was enjoyed as the ladies inspected the antiques, while Fred explained their origin.

HANDMADE DOOR

An article of interest in the make-up of the log cabin museum was a hand made door from the original home of Mr. Rutherford's great grandfather, Samuel Dunk, who moved to the seventh concession of Seymour while the township was all forest, except two or three small clearings. The door is put together with wooden pegs and fastened with a wooden bolt. The contents of the cabin have all been restored to their original state and are an interesting collection which the ladies all enjoyed.

After the tour through the museum was finished refreshments were served in the cottage by the hostess and refreshment committee, Mrs. Percy Reid, Mrs. Gerald Petherick and Mrs. Charles Stewart. Some time was spent in visiting and Mrs. Ellis Jones played a few selections on the old parlor organ (still in good tune) to bring an interesting and pleasant evening to a close. Mrs. Ellis Jones voiced the thanks of all to their host and hostess but each lady thanked the Rutherford's for their kindness. Mrs. Rutherford was a member of Rylstone Women's Institute for several years and held several offices in the Institute.

Playground Activities

ALEMITE

On Tuesday the Alemite Sr. team played a hopeless team from Queen Elizabeth winning 31-1. Dave Arthurs had three home runs with Craig Rump getting one four-bagger. The winning pitcher was Craig Rump and the losing pitcher was Don Curzon. Bobby Tomeo, Ron Brooks, Tom Young and Dave Clarke all had a good day at the plate.

On Monday afternoon the Alemite Srs. edged past Hillcrest by a score of 8-6. Craig Rump, who also hit a home run, was the winning pitcher although needing the relief help of Bob Tomaso. The other home-run was belted by Dave Clarke.

COLOR PORTABLE

A nine-inch color TV set is being manufactured in Japan. The set is portable and works on transistors and batteries.

DIAMONDS

RONALD KEEL
JEWELLER
206 Front St. at Victoria Ave.

Ann Landers

Bathroom Battle Familiar All-American Sport

DEAR ANN LANDERS — If you can solve this one you are a genius. The problem: Four children, two adults, one bathroom.

ANN LANDERS

The girls, 15 and 17, usually get in first. They spend about 20 minutes (together) putting on make-up and combing each other's hair. This makes the boys 12 and 10, furious.

Some mornings the boys get up early and try to beat their sisters into the bathroom. When they succeed the girls bang on the door and raise such a ruckus my husband (who doesn't have to go to work until noon) gets out of bed and adds to the bedlam by screaming at them.

I've begged my husband for a second bathroom but he says, "We had nine kids in OUR family and the bathroom was outside. We managed to grow up all right."

Please tell me what to do. — TIRED BLOOD.

DEAR TIRED — If it's any consolation to you, Madame, a house with four kids and one bathroom is usually happier than a house with four bathrooms and no children.

Hold a family conference. Tell the girls what time to go in — and what time to get out. Buy them a wall mirror so they can apply their make-up and comb their hair in the bedroom. Make it clear that if the girls don't go in on schedule they lose their place to the boys.

This should end the Battle of the Bathroom, which, incidentally is an old familiar all-American sport.

* * *

DEAR ANN LANDERS — For three years I dated a fellow I will call Charley. He was like a brother to me and there was no hint of romance between us. Charley never even kissed me in all the years we dated. On two occasions he told me about girls he was sweet on and I coached him on how to romance them.

Last night Charley brought me a ring and asked me to marry him. I was speechless. I told him I had never thought of him that way and I was shocked that he wanted to marry me.

Well, Ann, he broke down and cried. He offered to build me a home, buy me a car and make me his queen forever. He left with eyes as red as tomatoes and said he'd call me in a week.

I feel so sorry for him I could just die. He's a fine person but I can't see myself married to him. My mother says maybe I could learn to love him. She suggested that I write to you. Please help me. — NO WORDS.

DEAR NO WORDS — After three years of dating if the friendship hasn't caught fire, it never will.

A girl who married a man because he cried (and she felt sorry for him) will surely wind up crying (and feeling sorry for herself).

* * *

DEAR ANN LANDERS — I am the mother of five (five children. My husband's eldest is unmarried. Aunt Faye has a fine executive position and has invested her money wisely.

The problem is that Aunt Faye has been extremely fond of our eldest daughter, Rita, from the day she was born. Rita is 15 now and Aunt Faye has taken her on so many lovely trips that it is obvious to the rest of the children that Rita is her favorite.

This is causing bitter resentment against Rita. The other children are becoming openly hostile toward her. What, if anything, should be done about it? — R.B.S.

DEAR R.B.S. — Parents should not permit relatives to make a "pet" of one of their children. It breeds envy and hard feelings which could last forever. Insist that the favoritism be stopped at once.

'The Bride's Guide" ANN LANDERS' newest booklet, gives authorative and complete information on how to plan a wedding. To receive your copy of this comprehensive guide, write to Ann Landers, in care of this newspaper, enclosing a long, self-addressed, stamped envelope and 40c in coin.

Ann Landers will be glad to help you with your problems. Send them to her in care of this newspaper, enclosing a stamped, self-addressed envelope.

60 YEARS OF SERVICE IN BELLEVILLE

NEARLY EVERY WOMAN DREAMS OF MINKI

And WOODLEY FURRIERS great AUGUST FUR SALE is the time to make this dream come true. It could be a mink boa, a luxurious mink stole, jacket or coat or a smart new mink hat. Savings are terrific during the AUGUST FUR SALE.

AUGUST FUR SALE SAVINGS

BOAS
CAPES
STOLES
JACKETS
COATS

TERRIFIC VALUE

MINK STOLES

$399.

Regular to $595.

Pay 10% Down

WOODLEY FURRIERS

273 FRONT STREET

Mother's Helper

TO KEEP your toddler safe and let him feel free at the same time, an extra-big "playpen" is in order. You can buy weatherproofed slatted sections from 6' to 13' long, 34½" high and easily portable (by a grownup). These can be used indoors or out, and there's even a special attachment so you can use your fence as a fourth wall, outside.

© 1964, Publishers Newspaper Syndicate

NAMES WOMAN

VANCOUVER (CP)—For the third time Eleanor Morley, retired top officer of the Pacific region's National Employment Service, has been named as a conciliation board chairman. Last February she was named a "woman of achievement" by the Vancouver Quota Club.

SPEAKING OF MANNERS

BY PATRICIA LEWIS

MAIL CALL

QUESTION: I've received several duplicate wedding presents which creates a problem about displaying them. Should only one of a kind be put out for guests to see, or should all be put on display? — M. W., Ithaca, N.Y.

ANSWER: All wedding gifts should be put on display, including duplicates. Those that are the same, though, should be separated as far as possible on the table, so the duplication isn't so obvious.

QUESTION: A couple who recently moved into our neighborhood have an elderly aunt living with them. Whenever I've seen them going out for a drive or going shopping, she usually accompanies them. I'd like to invite the couple to a gathering at our house, but I'd prefer not inviting the aunt, since the group is considerably younger in age than she. Would it seem rude not to include her in the invitation? — Mrs. A. V., Pottstown, Pa.

ANSWER: An invitation does not have to include everyone in a household, especially when only couples are to be invited, so you couldn't be considered rude or slighting if you invited only couples are to be invited, omitted their aunt.

QUESTION: The son of my employer was married recently. My husband and I were invited to the wedding and reception, which we attended. Since we knew the boy only slightly, I did not think a gift was expected, and that the invitation was only a courtesy gesture, but one which we could not refuse. A friend says we should have sent a gift. Is it too late to send one? If not, should it be sent to both or addressed only to the bride? — Mrs. D. F., Akron, Ohio

ANSWER: Those who accept an invitation to a wedding and reception usually send a gift before the ceremony but it's still possible to send the couple a present. It should be addressed to Mr. and Mrs., and sent to the couple at their home.

QUESTION: Our second child is expected next month and I'd like to send out a birth announcement. We sent out announcements when our first child, a boy, was born two years ago. However, I've been told, and I'm certain I read it somewhere, that announcements are sent out only for the first child. Is this correct? If not, I think it's rather a ridiculous rule and I just can't see where it possibly

THE LITTLE WOMAN

"It's all right, he just wants to know where the Hemplemoyers live."

can be considered bad form to announce the arrival of a subsequent children. Would you phrase set me straight on this? — Mrs. V. C. C., Newark, N. J.

ANSWER: Your friends are wrong, and I doubt if you read somewhere that it's considered bad taste to send out birth announcements for the second, third, etc., baby. If you want to send out announcements, go right ahead. But choose a simple, dignified card (a good stationer can show you several samples) and stay away from the overly cute kind that are supposed to be amusing.

Rite-Way

Fabulous Discounts on Fall Fashion

SHOES

Step out, step up to Fashion Right Footwear for the whole family — at the Right Price!

Reg. Disc. Price 3.59

GIRL'S
"Carousel"
SADDLE SURPRISE

2.55 PR.

Something Different for school and play! Sturdy oxford with moccocroco saddle patch. Brown and Red in sizes 8½-12, 12½-3.

MEN'S
"Charterhouse"
DRESS OXFORDS

7.88 PR.

Reg. Disc. Price 9.99

Custom-crafted! Superb workmanship! Selected leather uppers, leather quarter lining, genuine leather sole. Constructed for perfect fit!

Black in sizes 6½-12. Medium width.

MEMO

SAVE Nightly until 10

Young Men's "CHARTERHOUSE"
SIDE BUCKLE **BOOTS**

7.88 PR.

~~MEN'S~~ SIZES 6½-12

New styling! Handsome side buckle boot in supple black leather. Long wear construction. Italian styled heels. Black.

LITTLE GENT'S
OXFORDS

3.99 PAIR

Sturdy and long wearing, for school or dress. Black and Brown in sizes 8½-12, 12½-3

Teen's and Ladies' SUEDE
SPORTS TIE

3.66 PAIR

Reg. Disc. Price 4.79

Smart'n sporty! Fine suede uppers, cushion crepe sole. Also in casual step-in style. Black, beige, brown and grey. Sizes 8-10.

Satisfaction Guaranteed or Your Money Refunded.

DUNDAS ST. WEST BELLEVILLE, ONT.

COOKING DONE TO A TURN—For tourists and native Londoners who like originality in cooking a new angle has been added in the form of a 600-foot tower with a revolving restaurant. The approach is straight up by 1,000-foot-a-minute elevator. The tower also is a pivot for a new microwave hookup relaying telephone and television beams out of the heart of London. (CP Photo)

Tower Will Allow Diners To Take Meal 600 Feet Up

By DOUG MARSHALL

LONDON (CP) — Sometime next year tourists with a heap to spare will be able to combine an expensive meal with a unique 23-minute round trip of London.

They will be taking this meal some 600 feet up in the clouds in a revolving restaurant on a tower near the heart of the city.

Diners will see a London that few human eyes have seen before—lower than any aircraft is allowed to fly yet higher than any other building in Britain. On a clear day the city and surrounding countryside spread out like a panoramic relief map.

On a foggy day in London town, when the British Museum bar lost its charm, disenchanted visitors will be able to head for Bloomsbury and take a 1,000-foot-a-minute elevator to the sunlight above the gloom.

The revolving restaurant and cocktail bar above it exist only because of a hobbyhorse—not thought to a purely functional design.

The tower was originally commissioned by the general post office, which runs Britain's telephone system, as the pivot for a new microwave hookup relaying telephone and television beams out of the centre of London.

The tower had to be at least 600 feet high because microwave links operate on a line-of-sight basis and London is in a bowl formed by the Thames Valley. The tower also had to be higher than any other building in London—such as the new 380-foot Hilton Hotel or the 387-foot Vickers building.

"Once these essential technical requirements had been satisfied we began to think of what other uses the tower could be put to," said Geoffrey Dupon, minister of public works, at a "topping out" ceremony on the tower recently.

"So we introduced the observation galleries and still later decided it would be feasible to have a revolving restaurant."

The £2,500,000 tower (rounded on London clay and built of reinforced concrete, is about two third- as high as the Eiffel Tower in Paris and about the same height as the restaurant tower atop for the world's fair in Seattle.

In London, where soft clay prohibits Manhattan-style skyscrapers, the green - glassed tower punctures the skyline like a huge rocket ship or a misplaced lighthouse. It is already established as a primary landmark for airline pilots homing on London Airport.

Goldwater's

(Continued From Page 1)

founder. But he said the society itself is on no university campus.

Michigan Governor George Romney, who has been cool toward the ticket, said he was accepting the party's decisions on platform and nominees. He flew home to Lansing from the Hershey meeting Wednesday night and issued a brief statement that offered a personal endorsement of the Arizona conservative's presidential candidacy.

Pennsylvania Governor William Scranton was host for the Hershey meeting, but he wasn't a talkative one when it was over. When the approach made and the feeling engendered was very good," he said.

The governor who had withheld his support—John H. Reed of Maine—was quoted as saying he's now behind the ticket.

Goldwater told a press conference his unity drive is three weeks ahead of schedule. He said the party is as solid now as he had hoped it would be by Sept. 1.

"We now have, I believe, only two senators and few congressmen on the reluctant list," he said.

Among them: Senators Kenneth B. Keating and Jacob K. Javits of New York. They were not at the Hershey session, and neither indicated his stand has changed.

White's District

WHITE'S DISTRICT — Mr. and Mrs. Harry Blong and Robbie of Thorold spent a few days with Mr. and Mrs. Frank Westfall and miss Betty Westfall.

Miss Louise Rush of Toronto and her brother, Mr. C. Rush whom sbh is visiting were Wednesday callers of Mr. and Mrs. Albert Jones.

Master Ricky Reid of Welland has returned after holidaying with his cousin, Master Larry Thompson.

Mr. Lawrence Larsen is convalescing at his home following hospitalization in Trenton Memorial Hospital.

Mr. and Mrs. Albert Jones of Bayside, Mrs. E. Sadler and Miss Doris Sadler of Prescott were Sunday guests at the Brown home.

SERVICES RESUME

Church and Sunday School services will resume on Sunday, August 16th at White's Church at the usual time.

Miss Louise Rush of Toronto spent a Wednesday guest of Mrs. W. Jeffery.

The painting of Bayside school has been completed with fine results.

Mr. and Mrs. Kenneth Smith spent the weekend in Toronto with her brothers, Mr. and Mrs. Sam Arbuckle and family and Mr. Isaac Arbuckle. Miss Margaret who has been holidaying for the past month in Toronto returned home with them.

Break Up

(Continued From Page 1)

groes, including six juveniles, were arrested in Paterson.

Paterson Police Chief John O'Brien estimated that between 200 and 300 persons windows were broken in the fourth ward. A flaming gasoline bomb struck a bus, but caused little damage.

Two newspaper men — photographer Mel Finkelstein and reporter Mike Pearl of the New York Journal - American—suffered cuts and bruises when a brick flew through their car window in Paterson.

More than 150 policemen scoured halls and alleys in the Negro district for hit-and-run bands of youths who hurled empty wine bottles.

Paterson Mayor Frank Graves, at the scene, said he would decide today whether to impose a curfew for the coming weekend. Bottles narrowly missed him on several occasions.

In Elizabeth, the brief riot climaxed a tense night in which an estimated 500 Negroes and whites congregated at one point near the Pioneer Homes, a low-income project. Gasoline bombs flew from atop and behind the project, and exploded in the street. Store windows were smashed.

SUGGESTS TALKS

Acting Police Chief Michael D. Roy told the crowd to send spokesmen who could meet with city officials to discuss grievances.

At 1 a.m., 2½ hours after his first appearance before the crowd, Chief Roy returned and about 50 Negroes and whites gathered around him. They demanded that Mayor Steven Berezik visit the neighborhood.

Roy said the mayor would not be called until all order had been restored.

Suddenly, a power failure knocked out street lights on First Street for several minutes. Negro and white youths began running helter-skelter in the street as bottles popped overhead and police sirens pierced the air.

Twenty standby police cars screeched into the area. Officers alighted, firing pistol shots in the air and wielding nightsticks. It took them only minutes to clear away knots of Negroes.

The renewed violence flared in the North Jersey cities only a few hours after President Johnson told the American Bar Association he will enforce the civil rights law and citizens must obey the law—regardless of demonstrations in the streets and violence in the night.

Speaking in New York, scene of recent rioting in the Harlem and Brooklyn sections, the president pledged:

"We will not permit any part of America to become a jungle where the weak are the prey of the strong and the many."

265,000

(Continued From Page 1)

employment increased by 276,000 or about 4.6 per cent between June and July, a larger than usual gain.

Service and manufacturing industries showed the biggest employment gains.

190,000 GAIN

Meanwhile, the labor force grew during the month by 190,000 to 7,252,000.

The bureau said the unusually large gains in both employment and labor force were due mainly to students entering the labor market at the end of the school term. An estimated 219,000 teen-agers went looking for work during July. Many of them apparently found it, because a slightly larger number of persons in that age group found jobs during July.

Of the total 265,000 still jobless in mid-July, about three-quarters of them — approximately 199,000 — were without work for three months or less.

The other 86,000 had been looking for work for four months or longer. This compared with 81,000 in June and 92,000 in July last year.

ALL AREAS IMPROVE

The improvement in the jobless situation since July last year was spread across all regions.

The Atlantic provinces in July had 32,000 or 4.9 per cent of their labor force unemployed, compared with 35,000 or 5.5 per cent a year earlier.

Quebec had a higher unemployment rate with 102,000 jobless in July, 3.1 per cent of its labor force. This compares with 112,000 or 3.7 per cent in July last year.

In Ontario, an estimated 2.8 per cent of the labor force was unemployed in mid-July, 152,000. A year earlier the figure was 81,000 jobless, 3.2 per cent of the labor force as it then stood.

The Prairies in mid-July had 27,000 unemployed, down from 30,000 a year earlier. The unemployment rate dropped to 2.2 per cent from 2.4 per cent over the year.

British Columbia had an estimated 29,000 unemployed in July, for 4.3 per cent of its labor force. This was a sharp drop from 35,000 or 5.5 per cent a year earlier.

Melrose

MELROSE — Mr. Franklin Snider of Sudbury visited friends here before leaving to visit his brother's family in Louisiana.

Jim McLaren, his wife and other members of the family, of Rochester are visiting his parents, Mr. and Mrs. William McLaren and other relatives here and at Read.

Mrs. C. Osborn accompanied Mr. and Mrs. Bert Henderson of Bellevue to Manitoulin Island where they will spend a holiday with Mr and Mrs. J. Osborn at their cottage.

Mr and Mrs. L. Gnaedinger, with the latter's sisters, the Misses Dagg of Toronto, are Tuesday with Mr. and Mrs. Jack Mulligan.

Mr. and Mrs. Ernest Radcliffe of Port Credit with their girls, are having a holiday at the home of Mr. and Mrs. E. Embury.

Mrs. Jack McLaren has been a patient in Belleville Hospital for the past week.

Relatives and friends attended the funeral services for Mrs. A. Pringle at the Bush Funeral Home and at Melrose Cemetery on Sunday afternoon. Mrs. Pringle had been a resident of Melrose for many years before moving to Belleville and this community extends sympathy to those bereaved by her passing.

Mr. and Mrs. Fred Bennett who have been visiting their cousins, Mr. and Mrs. Fred Jeffery, left for their home in Detroit on Monday, August 10th.

COMPLETE LINE OF

SCHOOL BOOKS AND SUPPLIES

NOW ON DISPLAY

Texts for all Belleville High Schools

AT

THE James TEXTS LIMITED

BOOKS — OFFICE AND SCHOOL SUPPLIES

183-185 FRONT ST DIAL WO 8-6775

Est. 1910

SACRIFICING FARM

DUE TO DEATH

Dairy Farm with whole milk contract for 1,200 lbs. daily. Bulk tank, stable cleaners, water bowls, steel stanchions for 40 head and many other extras. Full line of machinery including tractors, hallery, etc. Large herd of cattle. House has all conveniences. Second house available as milk contract, bare farm, cattle, etc. Offers will be made. No reasonable offer refused even if below market value. If you are a good farmer but you have little money, the farm Credit Corporation will loan a very substantial amount on this farm. Please contact this office right away for full information. Remember, this farm MUST BE SOLD — and NOW. Located north of Kingston.

MORRIS J. ROSEN-REALTOR

310 BAGOT ST. KINGSTON, ONT.

PICTON NEWS

By LLOYD THOMPSON
GR. 6-4225
Home: GR 6-5512

Kiwanians Spend Day With Boys At Roblin Lake

PICTON (Staff) — Roblin Lake Salvation Army Fresh Air Camp was attended Wednesday afternoon by members of Picton's Kiwanis Club when they sponsored their annual Field Day. Members of the Kiwanis Club participated in five organized games for the boys. Many attractive prizes were awarded the winners of the events, in fact all of the 53 boys attending the camp this week received a prize. The "Army Fresh Air Camp" has been operating at Roblin Lake in the village of Ameliasburg for some years, however, this is the second annual field day sponsored by the Kiwanis Club of Picton. The camp operates for three weeks during the summer for underprivileged children. The first week this year 105 girls attended, this week 53 boys and next week again the same number of boys.

The camp accommodates underprivileged children from this whole division. The division includes Uxbridge, Peterborough, Oshawa, Whitby, Lindsay, Trenton, Belleville and Kingston.

Ages of the children attending vary from 8 to 12 years. The camp is supervised by eight councillors and one director, Miss Barbara Cooper of Belleville. Chief supervisors for this week at the camp are Envoy and Mrs. F. Phelps of Peterborough, Ont. The first week was supervised by Envoy and Mrs. John Dixon of Oshawa, Ont., and the last week will be Lt. and Mrs. Fred Lang of Uxbridge, Ont.

Through their week stay the children are involved in sports, hikes, swimming, camp fires and probably most important of all Bible studies, under the supervision of Cadet and Mrs. H. Moore, Trinity College, Toronto. The boys are accommodated in cabins, 14 to each cabin, a canteen building, a craft cabin, auditorium and hospital on the grounds.

Along with the Kiwanians attending the events at the camp were president of the Picton Kinsmen Club, Dr. L. Hall and Lieut-Governor for District 8A Carl P. Reid, both of Picton. Kiwanians themselves enjoyed participating in the games held at the camp and after the games all enjoyed a meal with the boys in their dining hall. Lt.-Col. A. Mercer of Belleville thanked Kiwanians for their assistance to the Camp in this and other years.

Unveil Plaque At Former Boarding School

PICTON (Staff) — Another historical historic plaque was unveiled in Prince Edward County Wednesday evening. This took place at the home of Carmen home on Bloomfield road near that village. The house was a former Quaker Boarding School. In attendance were Mr. David Taylor, President Prince Edward County Historical Society, who acted as chairman, Dr. G. F. G. Stanley of Kingston, Dr. A. G. Dorland, Mr. H. M. Beer, Headmaster of Pickering College; Douglas Aikenbrack, M.P. Prince Edward Lennox; Warden of Prince Edward County, Ken Hicks and Reeves Moore and Huff.

Minor Mishaps Investigated By Police

PICTON (Staff) — There were two minor accidents reported to Picton Detachment O.P.P. Tuesday evening. Both were one-car accidents with only minor damage reported in each case. The first occurred at 6.30 p.m. on Highway 33, south of Carrying Place. The owner and operator of the car was Elmer Jack Hirdy of 89 Bertram Blvd., Belleville. The second accident occurred one mile east of Picton on Highway 33 and involved Stanley Stevenson, 25 Main St. West, Picton. There were no injuries in either accident.

Town police reported an accident which occurred at 8.30 p.m. Tuesday when a car driven by Larry Allen Hawser, 17, of Picton, crashed into a hydro pole on Lake Street. The car is said to have struck a deep puddle of water and caused it to swerve off the street into the pole. Hawser, uninjured, was accompanied by Jim Gillian, 17, of Cherry Valley, who was treated for scratches and cuts to brow from glass; Carl Nutley, 17, of Camp Shilo, Man., was treated at MIR Camp Picton and required stitches in his lip. It is not known if the owner of the auto, Bruce Wright, of Tofonto, Ont., was in the car at the time of the accident.

Damage to the car was estimated at approx. $200 and consisted of damaged front fender, bumper and broken windshield.

Members Get Expenses Paid For Trip Home

OTTAWA (CP) — Members of the Commons agreed Wednesday to have the public treasury pay their expenses on trips home to their constituencies once a week.

The House adopted without debate a report of its commissioners of internal economy—a committee of cabinet ministers working with the Speaker of the House—authorizing the change in expense allowance payments.

By an earlier decision, the House agreed MPs' expenses for travel between their home constituencies and O t t a w a should be paid on the basis of the economy-class air fares.

No allowance was made for members from nearby ridings who drive to their homes where there is no air service. The new rules allow members to charge up to seven cents a mile for driving their own cars between Ottawa and their homes.

Under the old rules there was no limit on the number of trips an MP might make.

Claim

(Continued From Page 1)

charged that the plasma was so old its use could be fatal.

An embassy spokesman said the plasma, of the same type used by the U.S. armed forces, has a standard warning on the label that if it becomes cloudy after shaking it should not be used.

Diplomats in Nicosia, Athens, Istanbul, Geneva, London, Ottawa, Washington and the United Nations were working to take advantage of the present lull to reach some kind of agreement.

The Makarios government is attempting to make light of reported cabinet dissension and at the same time restore relations with Athens which plunged to a low point when Greek planes failed to challenge the Turkish jet raiders. The Greek government has been annoyed because Makarios's forces attacked the Turkish-Cypriot villages without consulting Greece.

Cypriot Foreign Minister Spyros Kyprianou arrived in Nicosia this morning after emergency talks with the Greek cabinet. He reported it was decided that any Turkish attack should be faced jointly in such an eventuality. Greece said that her forces will stand by the side of fighting Cyprus.

The reported cabinet dissension has been denied by Makarios. But rumors persist that some of his closest associates are not happy with the Makarios appeals to Russia for military help.

Kennedy

CHRYSLER PLYMOUTH Ltd

THE NEWEST NEW CAR DEALER IN TOWN

DEMONSTRATOR CLEARANCE SALE

ALL CARS ARE BACKED BY CHRYSLER'S 5000 MILE WARRANTY

'64 CHRYSLER NEW YORKER

2 door hardtop in turquoise with black leather interior. Power windows, power seat, power steering, power brakes and power antenna. Automatic, custom radio, tilt steering wheel, window washers, remote control mirror, white wall tires and many other extras. 4500 miles.

SAVE ..... $1200.

'64 CHRYSLER SARATOGA

Sedan model in Hickory Tan with tan nylon interior. Power steering, power brakes, automatic, custom radio, remote control mirror, white wall tires, window washers and many other extras. Driven 5600 miles.

SAVE ..... $850.

'64 PLYMOUTH FURY

Sedan model in white with red interior. V8 motor with power steering, automatic, padded dash, window washers, wheel covers, white wall tires, seat belts. Driven 1100 miles.

SAVE ..... $700.

'64 PLYMOUTH BELVEDERE

Sedan model in Nausaau Blue with blue interior. 8 cyl. motor with automatic, wheel covers, seat belts and white wall tires. Driven only 1039 miles.

SAVE ..... $500.

SIMILAR SAVINGS ON OTHER MODELS

SHOWROOM
350 FRONT ST.
WO 8-5545

USED CAR LOT
299 FRONT ST. N.
WO 2-8920

Ontario NDP Repudiates Any Suggestion of Merger With Any Political Party

TORONTO (CP) — The Ontario New Democratic Party voted Wednesday to repudiate any suggestions of a merger of the NDP with any other political party.

The party ended its three-day convention by voting for a resolution which would require any executive member to resign from the executive before undertaking any talks with members of other political parties. He could still be a party member.

The resolution indicated that reports of exploratory talks between high-ranking NDP members and the Liberals after the Sept. 25 provincial election caused many members to refuse to renew their membership.

Earlier, the party was told in a report from a study group that it should adopt the concept of a guaranteed minimum income, unrelated to work, as a platform plank. No formal action was taken on the report.

A panel that dealt with the economic growth of Ontario and automation said New Democrats must be prepared to advocate such ideas as a guaranteed income "even though it runs counter to the puritan ethic of our society."

URGE HIGHER RATES

The imposition of increased overtime rates and the reduction of working hours by legislation were suggested by the panel as temporary measures. But it warned these should not be thought of as final solutions.

Establishment of an industry and manpower agency to deal with plant location, worker mobility, training and related research was also suggested. It would encourage or discourage shifts of industry to various areas of the province.

The report also called for legislation to require long - term advance notices by business of any major changes in total employment and types of employment.

Employer training and retraining facilities, which the report said now are adequate, should take place in collaboration with labor, management and government through an economic planning board and a labor market board.

Another panel reported that the majority of its members felt there was not sufficient legislation at the provincial and federal levels to allow the implementation of a realistic NDP program at the municipal level. For this reason, it rejected by a 76-to-44 vote the use of the party label in municipal elections.

Lowering of the voting age to 18 in Ontario was suggested by a panel on modern democracy in Ontario. It also suggested calling of elections every four years on a fixed date except when a government is defeated in the legislature; placing of party affiliations on the ballot; and limiting of campaign expenditures to 15 cents a voter in urban polls and 20 cents in rural polls.

Party members called off a planned mass demonstration on picket lines outside the three Toronto daily newspapers. David Lewis, a national vice-president of the party and a lawyer for striking printers at the papers, said the demonstration might add some difficulties in search of a settlement and violate an injunction limiting the number of pickets in front of the newspapers.

WITNESS URGENT

Anyone witnessing an accident on August 2nd at College St. and Casalfton Rd.

Please Phone G. MacLeay Collect at Kingston 542-6315

MONEY TALKS!

BOOTH'S ARE OFFERING

BANK INTEREST RATES

ON THE PURCHASE OF

NEW '64 Admiral TV

There are still a large number of sets left from Booth's giant purchase of brand new, 1964 model, Admiral television. Because of this large purchase, these sets are on sale at the lowest prices ever offered.

BOOTH'S OPERATE THEIR OWN SERVICE DEPT.
WITH THEIR OWN FACTORY-TRAINED TECHNICIANS
To Give You FREE Home Service

23-INCH TABLE MODELS
FLOOR MODELS
TV-PHONO COMBINATIONS
PORTABLE MODELS

FREE DELIVERY

HIGHEST TRADE ALLOWANCE

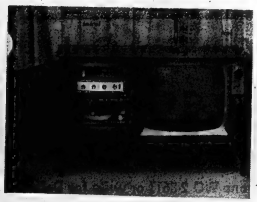

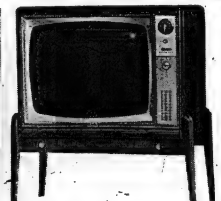

NO MONEY DOWN

ADMIRAL FREEZER CHESTS

Floor Sample

All steel rigid construction outer and inner cabinet sealed against moisture.

- Fast freeze coils
- Hermetically sealed compressor
- Built in lock. Fibreglas insulation
- Giant freezer storage holds up to 550 lbs.
- Interior light
- Warning signal light
- 5 yr. food protection

ONLY 177.88

Brand New ADMIRAL Refrigerators

Cross Top Freezer and Freezer drawer holds 57-lb.

- Magnetic door seal
- 2 bottle deep shelves
- 5 year warranty
- Full width freezer
- Deluxe Model

137.88 With Trade

BOOTH RADIO AND TELEVISION LTD.

170 Front St. (Opp. City Hall) Dial WO 8-5785

SAVE $20 on our Best White Bath Ensemble!

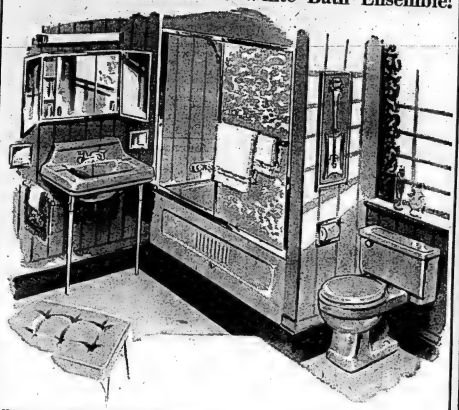

Homart Low Silhouette toilet has unusually quiet but thorough flushing action, overflow protection, plastic seat. Seamless steel tub is porcelain finished with deluxe shower filler, trip lever drain and overflow; 22x19" basin has deluxe faucet, pop-up drain, chromed legs, towel bars.

Reg. 204.98, Now only

184.88 $10 Monthly

We can arrange installation

Our Best Colored Ensemble — In Pink, Green, Blue or Beige, reg. 229.98 ..... 209.88

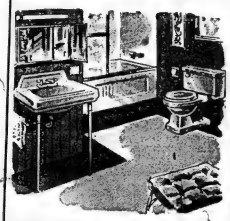

Better Quality Bath Ensemble

Reg. 174.98 **159.88** $8 Monthly

Our "Better" White ensemble with 5' recess steel tub, faucet and shower, trip lever drain; 20x18" basin, pop-up drain, legs; reverse trap toilet, seat.
Color Ensemble — Pink, Sage Green, Horizon Blue, Parchment Beige.
Reg. 194.98 ..... 179.88

Good Quality Bath Ensemble

Reg. 114.98 **104.88** $6 Monthly

A low priced, 3-piece bath ensemble for budget-priced remodelling. Includes 5' steel bath, 19x17" basin and wash-down type close-coupled toilet, faucets, bath waste, basin drain and toilet seat. Save now on this economy ensemble!

SIMPSONS-SEARS Pre-Season Heating SALE

Save Now on Complete Heat Systems

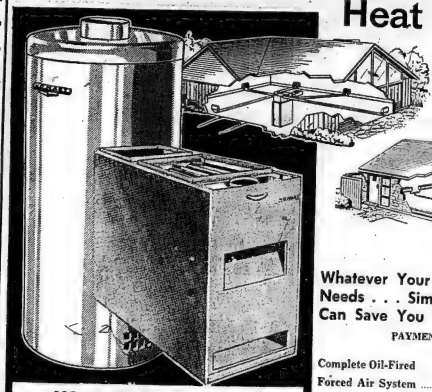

Gas or Oil Fired Forced-Air, or Hot-water Heating

NO DOWN PAYMENT

Whatever Your Heating Needs . . . Simpsons-Sears Can Save You Money On It!

PAYMENTS AS LOW AS

Complete Oil-Fired Forced Air System ..... **4.95** Monthly

Complete Oil Fired Hot Water System .. 8.55 monthly

Call today for free estimate on complete heating system to suit your individual requirements. Simpsons-Sears can supply complete oil or gas-fired forced air, or hot water heating systems at savings to you during this great Pre-Season Heating Sale. If you prefer . . . ask for details on our low cost installation services . . . both materials and workmanship completely guaranteed! Your satisfaction is assured . . . we service what we sell.

Free Estimate on Expert Installation

No obligation to buy! Call today for free estimate on your own heating requirements.

PHONE WO 2-8611

MAIL THIS COUPON TODAY
SIMPSONS-SEARS — WO 8-5591
Please have a representative call and give a free estimate on installing a guaranteed SO-MART HEATING SYSTEM.
OIL HEATING SYSTEM
GAS HEATING SYSTEM
Name .....
Street .....
City ..... Phone .....

Why Struggle?

End this twice-a-year struggle NOW! We give $2 each on Your Old Storms . . . We remove them . . . Clean windows . . . Install New Self-Storing Storms . . .

Aluminum Door, Window Sale

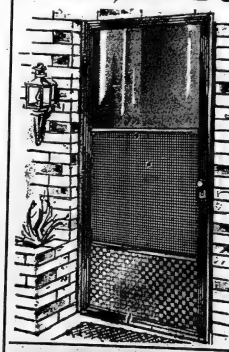

1¼" Thick "Aristocrat" Self-Storing Door

REGULAR 36.75 . . . **29.88** $4 Monthly

Here's your opportunity to take advantage of our lowest price ever on a 1¼" self-storing aluminum door. And you can enjoy the beauty and protection of this door now and all summer with no payments until October! Look at all these features:

- Rust and corrosion proof.
- Turn-buckle handle
- Change from storm to screen in seconds
- Pneumatic closer and wind chain
- Complete pre-hung easy to install.

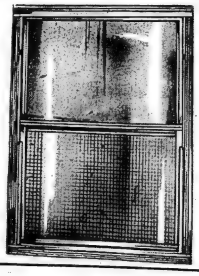

You Pay Only

12.49 Installed each with trade-in

Phone WO 2-8611 or write for Details

We do everything . . . and give you $2 trade-in on your old storms. We install new Homart aluminum combination storm-screen windows. You never need worry about painting or changing storm windows or screens again.

This is what we do — Take down the old ones Clean the frames and install the new.

SIMPSONS-SEARS GUARANTEE . . . *Satisfaction or Money Refunded*

329 FRONT STREET

Second Section

The Ontario Intelligencer

Pages 15 to 28

BELLEVILLE, ONTARIO, THURSDAY, AUGUST 13, 1964

Easy for Foreign Tourists To Crack Berlin Wall But Natives Find It Tough

BERLIN (AP)—An oddity of the Berlin situation is it is much easier for tourists from some distant spot to pass through the Berlin Wall than it is for natives of the divided city.

The Wall is three years old Friday.

Thousands of tourists take bus trips through it to look at the Communist - run sector of Berlin.

Only a few of the city's 3,500,000 inhabitants can do this. The Communist authorities make exceptions for only those persons whose trips they consider helpful to the Communist regime.

Other Berliners are kept apart h the 26½ miles of concrete and barbed wire snaking across the city's waist. Those who cross without official permission risk being shot by the guards.

CAN WALK ACROSS

Foreigners who want to go to the East sector can take the elevated drive or walk across the border. All cases involving pass through Communist controls in customs huts alongside the wall. They surrender their passports and fill out a declaration of how much money they have with them. This has to be shown, along with receipts for money exchanged and spent, on leaving.

Foreigners who go by car or on foot pass through the Friedrichstrasse opening in the wall. On the Western side is the U.S. army control post, known as Checkpoint Charlie.

The gaps in the wall are deliberately narrow, to frustrate would-be refugees. Only one vehicle at a time can pass through the opening for pedestrians is just wide enough for one person.

There can sometimes be long, inexplicable delays in the Communist control shacks. Passports disappear behind a grill and the owners sometimes have to wait an hour before they are handed back. When there is a security drive on, people may be searched. They can be asked to turn out their billfolds to prove the amount of money they have declared.

Strangers in town can avoid much of this trouble by taking one of the regular commercial bus tours. Big buses, with large sight-seeing windows, can be picked up in the main street of West Berlin, the Kurfuerstendamm. The buses also call at leading hotels by arrangement. The tour, lasting about five hours, covers the whole of the city, East and West.

Tourists also have the choice of tours that cover only West or East. Multilingual guides accompany the tours, giving a running commentary during the trip.

At the border the guides change. The West guide is not allowed to enter East Berlin and the East guide is not permitted to come to the West.

The bus manoeuvres through the concrete obstacles on the border and halts on the East side. Two security men check passports. There is no filling out of forms or long waiting for the bus passengers.

They are taken on a prescribed route which shows postwar reconstruction.

The tour includes a stop at the vast memorial to the Red Army town, laid out to commemorate the Soviet soldiers who died in the conquest of Berlin. About 5,000 fallen Russians are buried there.

Another brief stop is made near the Friedrichstrasse station to show tourists a glimpse of the downtown life of what the East Germans call their capital.

Back at the checkpoint there is a quick count of heads, the East guide says a polite farewell and the bus rolls through the barrier into West Berlin.

Belleville and Trenton Ontario Scholars

BRIGIT KOESTLER
Nicholson College

SHIRLEY CHISHOLM
Moira Secondary

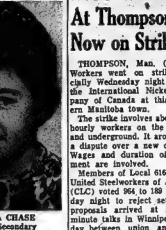

DONNA CHASE
Quinte Secondary

SALLY MACDONALD
B.C.I. and V.S.

JEAN KIRKHAM
Quinte Secondary

ELIZABETH CORKE
Moira Secondary

NEIL MILES
Quinte Secondary

DAVID SCHLEIN
B.C.I. and V.S.

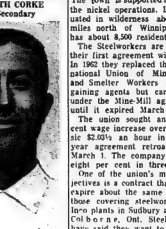

JOSEPH RICCIARDI
Trenton High School

Eleven Belleville and Trenton students are Ontario Scholars according to figures released yesterday by the Ontario Department of Education.

To qualify for an Ontario Scholarship the Grade 13 student must achieve an average of 80% on eight papers. The eight papers must include English Literature and English Composition. The other six are the best of the student's other papers.

Quinte Secondary School and B.C.I. and V.S. led the district with three Ontario Scholars each, while Nicholson Catholic College and Moira Secondary School had two Scholars apiece. Trenton High School had one student with an average in excess of the 80's.

The top student in the district was Brigit Koestler of Nicholson Catholic College. She had an average of 87.8 on the eight papers. Shirley Chisholm of Moira Secondary School was her school's best performer with an average of 84.1. Quinte Secondary School's top School was her school's best, an average of 84.1. George Hogan led the B.C.I. Grade 13 students with 82.8. The next highest average in the city was achieved by Brian Macdonnell of Nicholson Catholic College. His average was 82.6.

Sally Macdonald of B.C.I. was next in line with an 82.3 and was followed closely by Jean Kirkham of Quinte with an 82.25.

Elizabeth Corke of Moira achieved a percentage of 80.4. The Belleville list of scholars is rounded out by Neil Miles of Quinte and David Schlein of B.C.I., who both achieved averages of 80.

Trenton High School's top Grade 13 student was Joseph Ricciardi who received an average of 86 on his eight papers.

These eleven students will receive certificates from the Ontario Department of Education designating them as Ontario Scholars. The department will also present each of the students with a gift of $400.

Lawyer Seeks Leave to Appeal Judge's Ruling

CHATHAM (CP)—C. E. Perkins, defence counsel for Ron Russell D. Horsburgh, charged on eight counts of contributing to juvenile delinquency, said Wednesday he has commenced an application for an order of prohibition and leave to appeal Juvenile Court Judge W. H. Fox's ruling last week.

Judge Fox on Aug. 5 dismissed a motion brought by Mr. Perkins to drop the charges against the 45-year-old Chatham United Church minister, who was arraigned on 29 and has appeared in court eight times since.

Judge Fox had set Wednesday for plea in the case, and Crown Attorney Blake Wand anticipated that the trial would start Tuesday, Aug. 18. Instead, the motion will be heard by Ontario Supreme Court Justice E. L. Haines at Osgoode Hall in Toronto on that date.

Rev. Horsburgh was remanded until next Wednesday Aug. 19. His $7000 personal bail will continue.

SEEKS DISQUALIFICATION

The prohibition section of the motion seeks to have Judge Fox disqualified from dealing further with the case because the charge before the court, on which he has already ruled, is improper.

The charge against the minister alleges he contributed to the delinquency of juveniles by providing a place for, permitting or encouraging sexual intercourse in which they took part in the apartment and office of the church building.

The defence is also appealing the judge's ruling of last week in which he held that the information now before the court was valid and that the Crown need not furnish Mr Perkins with any further particulars other than those contained in the information which gives details of the eight counts.

May Produce Human Life Artificially in Few Years

BAR HARBOR, Me. (AP) — One of the world's leading geneticists believes it will soon be embryonic human life would be produced artificially in the laboratory—in the form of test-tube developing babies—by the end of this century.

But Dr. Bentley D. Glass of Johns Hopkins University said that such a revolutionary development could be fraught with both legal and ethical problems, including whether disposal of embryos, once they have developed, would constitute murder.

So he urged that the medical and genetics professions as well as philosophers and religious leaders get to work on these solutions to the potential problems.

Addressing scientists taking a special high level course on medical genetics, Dr. Glass said advances would be seen first in the laboratory culture of various human body cells, such as blood cells. He said there is also the possibility of maturing and multiplying male and female reproductive cells in test tubes and then combining them to eventually produce an embryo.

SAME AS NORMAL BABY

Such an embryo would be a developing child, equivalent to the product of a mother's womb during the first few months of normal human pregnancy.

Dr. Glass, 55, a native Virginian, added: "If you produce embryos in the laboratory, what do you do with them? If you dispose of them is it murder . . . ? If you experiment with them, is that immoral?

"I . . . suggest that the medical profession and the genetics biologists be reached with them when they must give grave consideration to problems of this nature before they fall upon us unprepared."

SENTENCE PASSED

CHICAGO (AP) — Abraham Bolton, a former security service man assigned to guard the president, was sentenced Wednesday to six years in prison for trying to sell a secret file for $50,000. The 29-year-old defendant was charged with trying to sell a file on a counter-filing ring, to Joseph Spagnoli Jr., 31, an accused counterfeiter.

Events in Cyprus, Viet Nam Take Attention From Congo

By ROD CURRIE
Canadian Press Staff Writer

Recent events in Cyprus and Viet Nam have tended to turn public attention from The Congo, where dangerous developments that would eminently cause grave concern have gone almost unnoticed.

In the last seven months rebel forces have gained control of about one-sixth of the country and there are signs that the central government is gradually losing its grip on the situation.

Many observers feel that unless the tide is turned the central African country—in turmoil since it received independence from Belgium nearly four years ago—will eventually revert to the shambles that enveloped it when the Belgians left the country in June, 1960.

U.S. OFFERS AID

The United States has recently offered broad military and economic assistance — but no military personnel. Also, Averell Harriman, state department troubleshooter, went to Brussels to persuade Belgium to give increased assistance to the hard-pressed government of Premier Moise Tshombe, now in office once again.

This represents an ironic situation since it was just two years ago that the U.S. was attempting to dissuade Belgium from supporting Tshombe, then premier of wealthy Katanga and attempting his abortive secession of the copper-rich province.

Belgium has, however, proved co-operative in this new task, and has increased its financial support and doubled its number of advisers to 600. Still she is reluctant to become too deeply involved for fear of rebel retaliation against the large number of Belgians still in the country, particularly in the areas where the rebels have made the greatest headway.

The various rebel groups seem, despite their successes, to be remarkably disorganized. Some of them apparently are backed by the Communists and others seemingly leaderless.

REMAINS CANDID

Tshombe remains candid about the situation and makes no attempt to hide the fact the rebels have gained control of about 200,000 square miles of his country, including their greatest prize — strategic Stanleyville, the country's third largest city.

The general situation seems to defy any long-term planning, as has been the case throughout the brief but violent history of the independent Congo. The key to the problem is the army, sadly depleted and disorganized.

The central government now has mustered a special force of some 4,000 former Katanga soldiers and found funds to equip and train them.

Seeking Right To Compensate Police Helpers

HAMILTON (CP)—City council's legislation committee Wednesday unanimously endorsed a plan by Alderman Joseph McLaren to enable the city to compensate private citizens injured while aiding police or trying to prevent a crime.

The committee recommended that city council ask the provincial government to pass private legislation allowing Hamilton to compensate such citizens. It would also apply to damages to personal property, such as a citizen's car that might be used by police during a chase.

INCO Workers At Thompson Now on Strike

THOMPSON, Man. (CP) — Workers went on strike officially Wednesday night against the International Nickel Company of Canada at this northern Manitoba town.

The strike involves about 1,700 hourly workers on the surface and underground. It arose from a dispute over a new contract. Wages and duration of agreement are involved.

Members of Local 6166 of the United Steelworkers of America (CLC) voted 964 to 180 Wednesday night to reject settlement proposals arrived at in last-minute talks in Winnipeg Tuesday between union and company negotiators.

Brian Koshul, publicity chairman for the local, said about 2,000 men were picketing entrances to Inco's $185,000,000 operation, which includes a mine, mill, smelter and refinery. The men had been out since midnight Tuesday, he said, and the plant was "shut down completely."

Until 9 a.m. supervisory and office personnel were permitted to shoot their time at the plant, but after that everyone was ordered to remain at camp.

He "hit a couple of pickets," Mr. Koshul said. One received medical treatment for a "banged leg" following the incident.

It is the first strike in about four years of operation here. The town is supported solely by the nickel operations. It is situated in wilderness about 400 miles north of Winnipeg and has about 4,500 residents.

The Steelworkers are seeking their first agreement with Inco. In 1962 they rejected the International Union of Mine, Mill and Smelter Workers as bargaining agent but carried on under the Mine-Mill agreement until it expired March 31.

The union sought an 11-per-cent wage increase over the basic $2.60½ an hour in a two-year agreement retroactive to March 1. The company offered eight per cent in three years.

One of the union's major objectives is a contract that would expire about the same time as those covering steelworkers at Inco plants in Sudbury and Port Colborne, Ont. Steelworkers have said they want to be able to bargain simultaneously for Inco employees in all three provinces.

The last formal estimate from the federal share of $460,000,000 of the added cost, the provinces providing the rest, was $1,000,000.

Ottawa could cover its share by a 25-per-cent increase in personal income taxes. Provinces could tap the larger when compared with the cut of approximately 20 per cent in personal tax," the foundation commented.

SALES TAX POSSIBLE

As for the provinces, they conceivably could raise their share by an increase in revenue from everyone or by increasing sales taxes, in those provinces which have sales taxes. Where sales taxes alone, the foundation said, would mean increasing present rates by three percentage points.

If premiums were used to raise the full provincial share, these would have to be about $79 a year for a family and $40 for a single person. Premiums would be in addition to premiums already collected in some provinces for hospital insurance.

One other possibility raised by the foundation was to divert existing federal family allowance payments to the health program. This would lower the amount of extra public funds required by $460,000,000, leaving a "more manageable" $375,000,000 to be raised by taxes of one kind or another.

But that decision would be politically difficult, the foundation observed.

ACTRESS PLANS DIVORCE

HOLLYWOOD (AP) — June Allyson, 10 months to the day after she married Dick Powell, bandleader-turned-movie-star, filed last Oct. 12. Maxwell, owner of two barber shops in Newport Beach, Calif., and Miss Allyson, when he used to cut the hair of Powell, her late husband.

Health-Services Package Could Cost Increased Rate In Personal Income Taxes

OTTAWA—(CP) — Canadians could face a 25-per-cent increase in personal income taxes if this revenue source were ever tapped to finance the big health-services package recommended last month by the Hall royal commission.

The estimate is made in its latest journal by the Canadian Tax Foundation, a large private organization of accountants, lawyers, corporations and others who aim at "expert, impartial research into current problems of taxation and government finance."

The Hall commission advocated a comprehensive program, including prepaid medical care, that would by 1971 cost $4,481,000,000, about $466,000,000 more than existing private and public health programs would then cost.

It said about 85 per cent of the over-all cost would be channelled through governments, which should raise the extra funds required by increasing taxes in a way that the taxpayer could "see" how much the whole program was costing him.

Using the commission's figures, the foundation estimates that if the big plan was operating in 1966, about $915,000,000 would have to be raised in the form of higher taxes or government insurance premiums to meet the public share of the added cost.

COULD BOOST TAXES

This $915,000,000 could be raised by boosting corporation income taxes to around 74 per cent, about 16 percentage points above the present maximum federal rate. That would be "ludicrous," the foundation said. And the payment wouldn't be visible to the individual Canadian.

To raise the same amount of money, the federal sales tax would have to be increased to 19 per cent from the present 11 per cent. But this, too, was ruled out by the foundation because the tax is applied at the manufacturers' level, not on retail sales.

"To raise $915,000,000 through the regular personal income tax would require increasing everyone's income tax by almost 50 per cent," the foundation said. "Such a rise in the personal tax would have to be accompanied by increased payments, just as they now share the cost of hospital insurance.

The tax foundation estimated that the federal share of the added cost, the provinces providing the rest, was $1,000,000.

Ottawa could cover its share by a 25-per-cent increase in personal income taxes. Provinces could tap the larger when compared with the cut of approximately 20 per cent in personal tax," the foundation commented.

SALES TAX POSSIBLE

As for the provinces, they conceivably could raise their share by an increase in revenue from everyone or by increasing sales taxes, in those provinces which have sales taxes. Where sales taxes alone, the foundation said, would mean increasing present rates by three percentage points.

If premiums were used to raise the full provincial share, these would have to be about $79 a year for a family and $40 for a single person. Premiums would be in addition to premiums already collected in some provinces for hospital insurance.

One other possibility raised by the foundation was to divert existing federal family allowance payments to the health program. This would lower the amount of extra public funds required by $460,000,000, leaving a "more manageable" $375,000,000 to be raised by taxes of one kind or another.

But that decision would be politically difficult, the foundation observed.

ACTRESS PLANS DIVORCE

HOLLYWOOD (AP) — June Allyson, 10 months to the day after she married Dick Powell, bandleader-turned-movie-star, filed last Oct. 12. Maxwell, owner of two barber shops in Newport Beach, Calif., and Miss Allyson, when he used to cut the hair of Powell, her late husband.

Claim Pilot Was Tortured Before He Died

NICOSIA (AP)—The Turkish air base y claimed Wednesday that the Turkish Air Force pilot who was captured by Greek-Cypriot fighters after his jet plane crashed during an air strike on Cyprus was shot three times and tortured before he died.

An embassy spokesman said the pilot, Capt. Cengiz Topper, 30, also suffered a broken shoulder and had other injuries which Turkish-Cypriote doctors said showed he had been tortured.

Topper bailed out just before his swept-wing jet crashed. He was captured by Greek-Cypriot national guards. He died next day in hospital of injuries suffered in his fall, the Cyprus government said.

A Cyprus government spokesman said a representative of the International Red Cross had an opportunity of seeing the pilot's body and "confirms there was nothing abnormal about it."

Publishers Advertise for Outside Help

TORONTO (CP) — Publishers of the three Toronto daily newspapers, operating without their regular printers since a strike began July 8, advertised today for outside help to be hired on a permanent basis.

The papers, which have been using supervisory and non-union employees to carry out composing room work since 680 members of Local 91 of the International Typographical Union (CLC) went on strike, placed ads in The Globe and Mail seeking experienced composing room employees.

The Globe and Mail, a morning paper, and The Star and The Telegram, evening papers, sought applications from linotype operators, machinists, monitors, paste makeup artists and floor men. The Star has put type together in page forms.

The publishers sent letters to the printers last week asking them to return to work individually. The letters said the publishers had no desire to have the printers that jobs were available before seeking outside help.

So far 12 employees at The Star and five at The Telegram have responded to the request to work.

'Chip' Sheppard Gets $50,000 From Relative

CLEVELAND (AP) — Sam Sheppard Jr., 17, is going to inherit more than $50,000 from his maternal grandfather, probate court records here showed Wednesday.

The youth, better known by his nickname "Chip," was reunited last month with his father, Dr. Sam Sheppard, after the latter's release on bond from Ohio penitentiary.

Dr. Sheppard served nine years of a life sentence for the bludgeon slaying of his wife, Marilyn, July 4, 1954. A federal judge's decision that freed him on bond pending a new trial is being appealed.

Thomas S. Reese, father of Marilyn killed himself with a shotgun in an old Cleveland motel room Feb. 13, 1963 Then he was a vice-president of Di-Noc Chemical Arts Incorporated.

Reese died without leaving a will and his estate was estimated for inventory purposes at $132,244, most of it in stock.

Lawyers for the estate filed for approval to [illegible] about $50,000 to Cleveland Company officials who handle Chip's financial affairs.

Campbellford News

Water Commission, Engineers Report to Town Council

CAMPBELLFORD — The town council held its regular meeting on Monday evening, August 10th. All members present except R. K. Thompson who has moved away and whose resignation was received and accepted.

Representatives from Ontario Water Resources and British Consultant Engineers were present in the persons of K. Sharp, Mr. Barker, Mr. Cunningham. The report of the engineers had previously been received by council.

Mr. Sharp was asked what priority should be given the sewage disposal project in the light of other projects for the town. Mr. Sharp answered that the time had come to deal with sewage, that there were 42 municipalities on a priority list and that Campbellford was among those listed. Another question asked was why Campbellford should be listed when other municipalities farther up the river and contaminating the water at their point were not being asked to provide a sewage disposal.

Mr. Sharp stated in the report on the waters of the Trent, that generally speaking the Trent system was good, but that it might not always be so and that the water commission was prepared to see a program carried out to protect waterways in Ontario and that the Trent River was one. Another question arose as to contamination by waste from boats, especially in Campbellford where boats dock overnight just above the intake. Mr. Sharp agreed that this created a problem, many facets came into the picture, size of boat, what type of disposal units, how to police regulations. The problem is under consideration due to many complaints but as yet nothing definite has been brought forth. The fact was stated that the municipality of Campbellford has already reached almost the limit of borrowing capacity. The cost of the sewage disposal plant if constructed, will be in the neighborhood of $490,000, plus interest, carried out over a period of 30 years, during which time the Ontario Resources has completed financial control until the debt has been cleared.

WHY THE HURRY

As Campbellford just recently opened a new filtration plant some rate payers are asking why the hurry to go further into municipal debt at this time. The Campbellford Community Centre Committee are striving to raise funds to build an arena and Council at the June meeting on a polled vote refused to issue debentures for the project, the vote being Mayor Tanner, nay; Reeve Free, nay; Deputy Reeve Locke, nay; Councillors Grills, Sharp, Bennett, nay; Councillors Torrance, Hughes, yea.

Mr. Barker reported on the sewage disposal estimate of $490,000. There was no allowance for work on the present sewage system, it was purely an estimate for the disposal of waste and that there was nothing urgent to be done immediately on the present sewer system, although chairman of this committee in various years recognize several sewers are over taxed.

Approval has been received for the construction of 367 ft. of sewer on north Front St. from Major St. to town limits.

Clerk Ibbey asked if any "explosive" action was expected from the town by the Ontario Water Resources Commission on the sewage disposal project. Mr. Sharp replied that the Commission provides information to municipal officials of the condition of the Trent waterway and what corrective action should be taken first by test then published report. Next step is the setting up of a rate system in regard to cost, then the Ontario Water Resources appeals to Ontario Municipal Board for approval of expenditure and if approved by Ontario Municipal Board that the municipality is in a financial condition to assume this expense, then the Ontario Water Resources give directions as to the construction of the sewage disposal project. As rates have not been established no application has been made as yet to the Municipal Board.

DELEGATION HEARD

Mr. Ian Imlach, industrialization waited on council to ask if the corporation would put sewer and water facilities to Shannon property on Centre Street to service 22 lots in the property. The answer was that the quickest manner would be by private investment and charge to the property when sold. Ontario Municipal Board approval would take from four to six months.

The Ontario Municipal Association annual convention is to be held in London, August 23-26. Reeve Free and Councillor Grills were appointed delegates.

Emeryville Chapter, IODE, suggested they be given permission to beautify with trees, etc., the small new park on Queen St. Council approved and the work is to be done in co-operation with parks committee.

A request was made from G. Anderson of Anderson's Dairy for paving in front of his place of business. Reeve Free said while provision had been made in the budget to do a small part of Trent Drive and the Anglican Church hill by excavation, gravel fill, pipe drainage and re-surface no money had been budgeted for the Anderson frontage this year. A motion was made to ask a local company to view the location and given estimate of cost.

Wayne Post asked for definite designation of Sully St. and Dolmar St., a survey is to be made.

GRANT DISCUSSED

The matter of Centennial grant came up for discussion. Clerk F. M. Ibey reported a request had come from centennial grant committee asking for a certified copy of by-law authorizing the project also method of financing capital cost as well as details concerning location and description of building. The closing date for application for centennial grant is November 9th. The closing date set by the Community Centre fund raising committee by canvass and drive is September 30th. If not sufficient funds are received by that date some form of temporary financing must be established. The question arose if the bylaw authorizing the project is passed can Council be held responsible for costs of construction. The matter was turned over to the legal committee.

Approval was received from the municipal board to pay for new public school site at rate of $5,000 per year for 1964-65-66-67.

In reports of committee chairman Reeve Free outlined work being done on roads and streets also reported large truck needed two new tires.

Councillor Bennett, industrial chairman reported plans for an Industrial Day to be held October 1st. This appears to be quite an ambitious project. Registration from 9 to 10 a.m., sports events, golf, tennis, lawn bowling, motor tour of town, luncheon at Riviera Inn, at 2 p.m., tour of Sportsman Park, boat trip, reception and banquet with Barry Hays, Toronto and Campbellford Textile Mill, as guest speaker.

Invited are council members, Chamber of Commerce, L.O.D.A. officials, Bank managers, members of P.U.C. Hydro officials, C.N.R., Industrial Development Board and Ontario Development Agency, Federal and Provincial members of Parliament, representatives from local industries. Councillor Bennett hoped some of the cost would be borne by the banks, some by Chamber of Commerce — $150 in budget for this purpose.

Chairman Mr. Hector MacMillan.

WANTS NEW TIRES

Councillor Sharp, reporting for police commissioner R. K. Thompson said Chief Bandy asked for two new tires for police cruiser taken over in January, of this year and which now registers approximately 18,000 miles, also three pairs of boots for police.

The purchase of boots was passed by council, the matter of tires to be looked into by committee.

It was authorized by council that due to resignation of R. K. Thompson, Councillor Sharp be chairman of police committee. Councillor Sharp already has held chairmanship of property committee which means incoming councillor to fill vacancy will not hold a chairmanship of any committee unless a change is made when Councillor Grills reported a fire chief meeting to be held in Campbellford in the near future. Some dissatisfaction was expressed with the new boat purchased this year for use by firemen.

In new business clerk E. M. Ibey stated the act in reference to filling a vacancy on council. The succeeding person on the election vote is offered the position until list is exhausted. If no one accepts, council appoints one. After October 1st there need be no one required to fill a vacancy.

A motion was authorized by council to ask Department of Transport, to place chains on high walls of aqueduct for safety purposes as a near drowning had occurred there recently. The pay sheet was passed.

Some further discussion took place in the meeting which Mayor Tanner asked the press representatives not to publicize.

Crofton

CROFTON — Mr. and Mrs. Kenneth Sharpe and Dennis of Roslin were visitors of Mr. and Mrs. George Hutson on Tuesday.

Mrs. Blake Richards and Verna of Black Stretch called at the home of Mrs. W. J. Gray last week.

The sympathy of the community goes out to Mr. and Mrs. Richard Brown, Carrying Place (nee Lynda Millen) on the loss of their twin babies Jeffrey and Jennifer last week. Mrs. Brown was a local girl and spent most of her young life in this community.

Mr. George Hutson was a luncheon guest on Sunday with his son and family, Mr. and Mrs. Ted Hutson at Belleville and spent over night with his daughter, Mrs. Kenneth Sharpe, Mr. Sharpe and Dennis at Roslin.

Mrs. E. Crook was an overnight guest with her sister, Mrs. Charles Haight and Mr. Haight at Belleville on Thursday.

BIG LICK

North Americans lick away more than 4,000,000,000 ice cream cones a year.

Scot Cleric Tours West

GLASGOW (CP) — Rt. Rev. Duncan Fraser, moderator of the General Assembly of the Church of Scotland, is ideal to visit Rouleau, Sask., where his father was a minister, in a month-long Canadian tour in September.

The tour has been planned with the help of the United Church of Canada and the Presbyterian Church in Canada, and includes Montreal, Halifax, St. John's, Nfld., Toronto, Winnipeg, Regina, Edmonton, Victoria and Vancouver.

In Montreal Dr. Fraser's host will be Very Rev. James S Thomson, former moderator of the United Church of Canada and also a minister of the Church of Scotland.

In Halifax his host will be Very Rev. C. M. Nicholson, also a former moderator, and in Vancouver, Rev. R. W. Henderson, executive secretary, Dr. Fraser is expected to visit United Church House, Toronto, headquarters of the United Church, during his 30-day tour.

Demorestville

DEMORESTVILLE—Mr. and Mrs. Albert Holmes and family of Ottawa were weekend guests of Mr. and Mrs. Andy Holmes.

Mr. Danny Sallans and Vivian Elaine Kerr, daughter of Mr. and Mrs. Ford Kerr, Harrowsmith, were married at Moores United Church.

Mr. and Mrs. John Cole and family, of Oshawa, were weekend guests of Mr. and Mrs. Hollett Goraline.

Mr. and Mrs. Larry Lawrence of Rochester, spent a few days recently with Mr. and Mrs. Bill Sallans, and attended the Sallans — Kerr wedding at Moores.

Mr. and Mrs. T. Trumble spent a day in Belleville, and attended the Trumble — Daly wedding.

Randy Bongard spent the weekend in Belleville, with his parents, Mr. and Mrs. Wilson Bongard.

Mr. and Mrs. Stan McDermaid and Charlene, have started on a 3 weeks' trip to the Maritimes.

SAVE MONEY Enjoy HEAT APLENTY with "blue coal"
"THE WORLD'S FINEST ANTHRACITE"
PHONE YOUR ORDER TODAY
HARRY SMITH FUELS LIMITED
152 Pinnacle St. WO 8-5577

ATTENTION FARMERS
CUSTOM SLAUGHTERING
Cut, wrap and fast frozen.
BEEF — Mon., Tues., Wed., Thur.
SWINE — Mon. to Wed.
WEYMARK'S MEAT MARKET
R.R. 6, BELLEVILLE DIAL WO 2-7020

IT'S HERE! - JAWA 05 - 50 CC SCOOTER
Featuring:
- Large, easy to see tail light
- Telescoping front forks
- Swinging arm rear suspension
- Large wheels
- All metal construction
- Splash shields
- Comfortable dual seat
- Rear passenger foot rest

NO MONEY DOWN
Low Payments
Insurance and Licence supplied
Same Day.
PARTS STOCKED AND MACHINES SERVICED
Where they are sold.
LOW, LOW PRICE
JERRY'S MOTORCYCLE SALES
HARLEY DAVIDSON — FOXBORO — JAWA
Selling the finest and servicing all makes since 1953.

OPEN EVENINGS 'TIL 9 P.M.
109 N. FRONT ST. WO 2-8462
20 BRIDGE ST. W. WO 2-7052
Amodeo's
Satisfaction Guaranteed
FREE DELIVERY ON ORDERS OF $7.00 UP

WE CUT ONLY RED AND BLUE BRAND BEEF
PRIME RIB ROAST
Short Cut King of the Roast 65c lb
BRAISING RIBS
MEATY TASTY ..... 39c lb
RIB STEAK ..... lb. 69¢
PRESSWOOD'S SMOKED PICNICS lb. 39¢
CARNATION POWDERED MILK 1-lb. pkg. 41c
FACELLE — (1 PLY) TOILET TISSUE 2 2-roll pkgs. 49c
SCOTTS CONFIDETS 43c
FACELLE — (200 SHEETS) FACIAL TISSUE 2-ply 2/35c
HEINZ KETCHUP 18-oz. 2/65c
JOY INSTANT COFFEE 6-oz. $1.09
ESSEX COOKED HAM 1½-lb. tin $1.49
KELLOGGS FROOT LOOPS 31c
ONTARIO GROWN RADISH & GREEN ONIONS 3 bunches 17c
SUNKIST ORANGES (Size 180) 3 dozen 89c
NO. 1 BARTLETT PEARS 6 for 35c

DESERONTO

Residents Glad To See Vessel Taken Away

DESERONTO — The Frank H. Brown, onetime lakeboat of the Colonial Line, has finally left Deseronto.

The abandoned hulk was boarded, tied, and towed to Belleville on Sunday afternoon by the tug Dover of Port Dover.

Long a source of annoyance to local residents for the manner in which it blocked the waterfront it was more distressing to out-of-town pleasure craft, who found it effectively blocked the approaches to the local marina.

It was also a hazard to navigation in that it bore no lights and carried no watchman on board.

The Frank H. Brown, owned by Mr. Sid Spiegel of Crawford Metals, Belleville, came to Deseronto when the Dravo Engineering Company was busy cutting up old lakers for scrap.

The Frank H. Brown came down to die at the welders' torch. But she never made it.

When Dravo closed up local operations the town had an old hulk on its hands for by this time she had drifted from the dock, where she had been moored out into the open water off Dawson's Boating Centre

CUTS OFF VIEW

For over a year and a half the abandoned vessel sat there, swinging with the wind and cutting off the view of the Marina from the bay and the Long Reach.

For Don Dawson of Dawson's Boating Centre it was a continuing frustration.

"I couldn't say what business I have lost because of it," says Don, "but lots of people have said they didn't know the Marina was here on account of the boat."

For Dravo it was a frustration as well. Technically it still rested in their waterfront area.

According to Mr. Bill Higgins, company representative in Deseronto, the Dravo firm had been pressing since April of this year for its removal.

When the Department of Transport became involved through growing complaints, Crawford Metals took action.

With Sherry Gamble of Port Dover at the wheel the long-time topic of local conversation was removed.

FIRM BENEFITS

SINGAPORE (Reuters) — A Malaysian company here has agreed to give employees a donation of one week's salary if he gets married or "when he fathers a child." The firm also will give two weeks extra salary on the death of an employee's close relative.

Queensboro

QUEENSBORO — Mr. and Mrs. Garnet Reid and Jeffery, Cobourg, are spending this week with Mr. and Mrs. Neil Johnston.

Master Ronnie Holmes returned home on Saturday after spending two weeks in Belleville hospital.

Mr. and Mrs. Alex Root and sons, Oshawa, were weekend guests of Mr. and Mrs. Frank O'Rourke.

Mr. and Mrs. Ralph Franklin spent the weekend in Havelock with friends.

Mr. and Mrs. Jack Rollins and family are spending a few days with Mr. and Mrs. John Thompson.

Misses Bonnie and Sharon Cassidy spent last week in Belleville visiting Mr. and Mrs. Wilfred Fitzgibbon and Mr. and Mrs. Don Martin.

Mr. and Mrs. Jerry Barry spent the weekend with friends in Oshawa.

Guests at the home of Mr. and Mrs. Neil Johnston over the weekend were: Mr. and Mrs William Trotter and daughter, Oshawa: Mr. and Mrs. Joe Patterson and John, Ottawa; Mr. and Mrs. Victor Dexter, Cobourg and Mr. and Mrs. E. Anderson, Beverly and Myrna of Madoc.

HOME FROM GERMANY

Corporal Cecil Gordon who has spent the past three years in Germany, arrived home on Saturday night. He will spend a month with his parents, Mr. and Mrs. George Gordon.

Mr. and Mrs. Allen Johnston and Sandra, Whitby, and Mr. and Mrs. Harry Fry and family, Peterborough, visited with Mrs. John Alexander Sr last week.

Mr. and Mrs. Clayton McMurray attended the McMurray picnic at Bon Echo on Sunday.

Mr. and Mrs. Ernie Pike, of Toronto spent the holiday week-end with Mrs. R. A. Sager and Roberta.

Mr. and Mrs. Ken Cassidy and family, Mr. and Mrs. E. Pike, Mrs. R. Sager and Roberta attended the Groves' family picnic at Vanderwater Memorial Park on Sunday, August 2nd.

Johnstown

JOHNSTOWN—Mrs. E. Kennedy, Rickey and Grant of Cherry Hill, N.J., have returned to their home after spending the holidays with her parents, Mr. and Mrs. E. Sickle.

Mr. and Mrs. R. Hamilton and Lori Anne attended the Hastings County Junior Farmers' picnic on Sunday at the Vanderwater Park at Tweed.

Mr. and Mrs. W. Lohnes spent Sunday with their friend, Mrs. George Biggs of Brooklin.

Don and Beverley Clapp attended the Hastings County Junior Farmers' picnic at Tweed on Sunday.

Mrs. F. Paul, Mrs. J. Paul, Mrs. N. Paul were visitors from Almonte of Mr. and Mrs. E. Clapp and family on Sunday.

The Macabre Wonder of the World

By JOSEPH MacSWEEN

BERLIN (CP) — The first stark impression of the Berlin Wall is that it has to be seen to be believed.

From the Western side, the stranger figures it is as ugly as a wall can get. But he's wrong. It's worse from the East.

This reverse wonder of the world, built of sickly grey, porous, concrete brick, splotched and stained, is topped by rusty barbed wire.

The macabre atmosphere is deepened by the sight of soldiers lurking in East Berlin windows, watching with field glasses, machine-guns ready to kill anyone who tries to scale the wall.

"This monstrosity is probably the best propaganda we could have," said a West Berlin official, but without satisfaction.

Here and there are triangular wooden shrine-like memorials, bearing wreaths and flowers. These mark the places where would-be escapees were slain since the wall went up in August, 1961.

Doors and windows of East Berlin buildings flush with the border are blocked in and at one point a high cemetery wall serves as a section of the barrier. Corpses are admitted from West Berlin to the Communist side at a checkpoint on certain days.

DRAWS TOURISTS

A group of Commonwealth reporters driving along the wall stopped at Potsdamer Platz where Europe's busiest intersection was reduced to rubble by Second World War bombing.

Here the wall is a tourist attraction. You can buy postcards and knicknacks or climb to a platform and view the desolate ground where Hitler died in his bunker. There are may other small platforms which relatives and friends mount on birthdays for impromptu wave greetings over the wall.

Hitler's suicide bunker is in the Todestone, the East Berlin "zone of death" where guards have orders to liquidate anyone approaching the wall from their side. There are cosy signs like this: "The Bonn wish for Lebensraum (living space) will cost only your head."

The wall area and the dreary vistas beyond are in woeful contrast with booming West Berlin, where stores burst with merchandise and new housing is the pride of the Federal Republic.

Visiting Commonwealth reporters saw nothing sensational but merely what has become routine in this upside-down strip where the Communist world and the West nudge each other.

ZONE CLEARED

We crossed to East Berlin at famed Checkpoint Charlie on a quiet Saturday morning, a Lebanese student acting as guide since West Berliners may not enter.

Passports were scrutinized three times, a device by which the border soldiers check on each other as well as on travellers. Cars were thoroughly searched. Conversation was nil.

From this side the wall assumes a new dimension in ugliness, since to the other civilian whitewash has been added to show up movement. The wall is backed by secondary barriers, tank traps and other obstacles in the Todeszone.

The zone has long been evacuated and buildings destroyed to allow a clear field of fire for the soldiers, assisted by floodlights and loudspeakers.

"At first the guards would shook to miss but they don't get away with that any more," we were told.

Industrial production has greatly improved in East Germany in recent years and the so-called "Khrushchev architecture" of the new apartment buildings on the main residential streets are a vast improvement over the small-windowed, ant(1)y "Stalin architecture" dwellings erected after the war

QUEUE FOR FRUIT

Behind these impressive buildings, however, many back streets are lined with bombed-out relics of the war where human habitation wouldn't be suspected but for curtains at the windows.

Store displays were generally depressing. Women stood in queues in the hot June sun, waiting for such goodies as oranges and bananas. One large show-window displayed nothing but beer in brand.

When we tipped a state-restaurant waiter with cigarettes—the hay-lasting East Germany brands are expensive—he followed us to the door with thanks. We had paid our bill with West German marks, an operation requiring form filling by a flustered manageress.

Street-strollers were mostly older folk and children. The young men and women have, as the saying goes, "voted with their feet."

About 55 of them, as it turned out, voted for death at the wall.

Tomorrow: Germany re-examines Hitler and his era.

MAKING PROGRESS ON THE "ZONE OF DEATH"—Vopos, East Berlin's police force, uses crowbars and axes to clear land along the boundary of the free sector of Berlin to provide a free field of fire. The wall has been whitewashed on the east side to show up movement and is backed up by tank traps, loudspeakers and floodlights. One West Berlin official says the wall "is the best propaganda we could have". (CP Photo)

ELECTROHOME
STEREO - TV AND ORGANS
ON DISPLAY AT KUNTZE'S.
Many new models fully translatorized featuring Delicraft cabinets.
R. E. KUNTZE & SONS LTD.
217 FRONT STREET

IN PETERBOROUGH
Percival's IS NO LONGER!
The Royal Bank took occupancy, July 8th, WE HAD NO CHOICE but to bring all merchandise to Belleville for disposal.
OUR LOSS IS YOUR GAIN!
EVERYTHING MUST GO!

CLEARANCE OF DRAPERY MATERIALS
$1.00 yd.
Half and full rolls.

ROOM-SIZE RUGS
9 x 12 ... $36.88
6 : 9 ... $18.44
Assorted Colors

REPAIR YOUR LAWN CHAIR
Colored stripe canvas.
49c yd.

FOLDING DOORS
With built-in Steel Slats. Heavy vinyl cover.
32" wide, 80" long 7.49

3 ROOMS
COMPLETELY FURNISHED
INCLUDES:
5-pc. CHROME OR BRONZETONE SUITE
1 — 20 pc. set of dishes
1 — 20-piece set of silverware
Bedroom has Double Dresser — large bookcase bed — 4 drawer Chest — Slat Spring — Smooth Top Mattress — Bedspread.
Livingroom — Choice of 2 pce. chesterfield or sofa bed — 2 arborite steptables — 1 coffee table — 2 matching table lamps — 2 toss cushions.
FREE WITH THIS GROUP
1 ROOM SIZE CARPET
COMPLETE ONLY 399.00

SPRING-FILLED MATTRESSES
Good Quality — all sizes.
Reg. 29.95 Special 18.95

BRIDGE TABLES
Heavy Steel Frame
Assorted Colors 5.95

KROEHLER ROCKERS
In assorted covers and colors 39.88

IRONING BOARDS
All metal Adjustable 4.99

3-PC. BEDROOM SUITE
Bookcase Bed
Double Dresser
4-drawer Chest
Rich Walnut Finish
Reg. 189.50
SALE
129.50

SPACE SAVERS
Assorted Colors
Durable Fabrics
38.88

7-PC. DINETTE SUITE
30x60 Table with 6 sturdy chairs in either chrome or bronzetone.
69.95

CHESTERFIELD SUITES
Frieze covers in assorted colors. Foam cushions with zippers.
99.95

FREE DELIVERY
36 MONTHS TO PAY
PERCIVAL'S
333 FRONT ST. WO 2-3489
NO DOWN PAYMENT

1st Anniversary Sale
1964 RAMBLER
STOCK CARS ONLY
10¢
FOR EACH OPTION ON THE CAR
EXAMPLE

RAMBLER 220–2 DR. SEDAN
Basic Price $2498.00
Automatic 195.00
Radio 96.00
Reclining Seats 31.95
Two Tone 24.00
$2845.00

RAMBLER 220–2 DR. SEDAN
Basic Price $2498.00
Automatic ..... .10
Radio ..... .10
Reclining Seats ..... .10
Two Tone ..... .10
$2498.40

CARL JONES MOTORS LTD.
30 COLLEGE ST. W. "BELLEVILLE'S FAMILY DEALER" WO 8-5566

Orioles Up Lead ★ ★ ★ ★ ★

Mantle, Bowen Blast Twin Homers

Ontario Intelligencer
SPORTS

Sport Slices...

RARE, MEDIUM, WELL-DONE

By GEO. H. CANYER, *Sports Editor*

Mark 1964 down on your baseball calendar as the Year of the Great Flop; The End of a Dynasty, and The Return of the Underdogs.

A world series drama without the New York Yankees and the Dodgers or Giants occupying the front and centre would be, to the present generation, the eighth wonder of the world.

Die-hard Yankees whistling for courage, say the Bombers are in a slump from which there will be a quick return. Dodger buffs are not so confident. Some, not necessarily front-runners, are switching affection to the rampaging baseball Beatles from Philadelphia.

A definite change in the main entree of the world series annual banquet will be a pleasant departure from the roast beef of Yankees-Dodgers-Giants to perhaps a couple of turkeys from Chicago and Philadelphia.

It could mean a change of eras in the dynasty-marked National and American Leagues.

Without a doubt the most spectacular dynasty in the history of major leagues baseball is that of the New York Yankees.

For 43 years, beginning in 1921, the Bronx Bombers won 28 pennants with seven seconds, six thirds a fourth and just one seventh-place dive into the second division.

Not quite as sensational, perhaps, but showing a yen to divide the era-creating honors, is the record of the National League.

The senior circuit claims three outstanding dynasties from 1908 to 1937.

John McGraw's Giants were the team to beat from 1903 to 1925. The later editions were a ball-raising, hard-tippling gang of roughnecks who run roughshod over the opposition.

Branch Rickey's St. Louis Cardinals, which included the famous "Gashouse Gang," with Ole Diz and Paul, occupied front stage from 1926 to 1946.

Then from famous Ebbet's Field in Brooklyn emerged the daffiest, wackiest conglomeration of ballhawks to ever "jolk a serious" from their hated enemies from the Polo Grounds and Yankee Stadium.

Under Larry McPhail they broke out into civilization, and with the roars of Canarsie, Greenpoint, Flatbush and the fragrant Gowanis in their ears, overlapped the Cards under the brilliant guidance of Rickey and Walter Alston.

McGraw's famous or infamous "Gints" in 23 years won ten times, finished second nine times and was out of first division just once.

The "Bums" for the thirteen years beginning in 1945, were first six times, second four times and third three times. From 1941 to 1957 the Dodgers were out of the first division only once.

But the great Ebbet's Field machine collapsed abruptly. The terrors of Bedford Avenue were spawned together and practically went down the same way.

I saw that wonder machine in 1957. There were such Flatbush Terrors as Gil Hodges, Roy Campanella, Carl Furillo, Duke Snider, Jackie Robinson, Junior Gilliam, Charlie Neal and Pee Wee Reese to field and scare hell out of opposing pitchers, and Don Drysdale, Sandy Koufax, Curt "Oiskin," Don Newcombe, Roger Craig and Clem Labine to mow down opposing batters.

The Dodgers did well at Los Angeles, winning twice in seven years, but they could not match the consistency of the old Ebbet's Field fusillers.

Baseball history may repeat itself—but don't wager your life insurance on it. The Yankees might come back. The Dodgers could turn into mountain climbers. But don't be surprised to see the Phillies, Orioles or White Sox give this perennial pair the move-over sign when the curtain rises on the first act of the 1964 world series drama.

$200,000 World Golf
Says Hogan Man To Watch

DETROIT (AP) — Veteran professional Al Watrous tabbed Ben Hogan Wednesday as the man to watch in the $200,000 World golf championship at Oakland Hills Country Club Aug. 27-30.

Watrous, who has been pro at Oakland Hills for 35 years, recalled that Hogan won the U.S. Open on the long course in 1951 and that he always has scored well there.

Tournament officials released the official list of 155 starters in the 36-hole tournament, with practically every big name in golfdom included.

Among Canadians entered are Nick Weslock of Toronto, Canadian amateur champion; Al Balding of Toronto, Canadian professional champion, and George Knudson of Toronto, given an open entry as one of the top 40 money winners last year on the professional golf circuit.

Others include Ontario Open Champion Frank Whibley of Kitchener, Moe Norman of Tpronto, Alvie Thomson of Toronto, and Manitoba Open leaders Wilf Homenuik of Winnipeg and Bill Wright, Sr., of Edmonton.

By TED REKER
Associated Press Sports Writer

Mickey Mantle and Sam Bowen hit two homers each and made the headlines in the American League Wednesday.

Result: The first-place Baltimore Orioles increased their lead to two games over Chicago White Sox while New York Yankees remained 3½ games back.

Mantle, veteran Yankee outfielder, hit a tape-measured homer of just over 500 feet and one of 350 feet in the 7-3 New York triumph over the White Sox.

Bowens, rookie outfielder for the Orioles, connected for homers of 378 and 425 feet in Baltimore's 7-0 shutout over Boston Red Sox.

Mantle's was the third homer to be hit in that sector. Larry Doby of Cleveland Indians did it in 1948 and Mantle 10 years ago. The latest Mantle homer compares to his estimated 600-footer last year against the right field facade in Yankee Stadium and his measured 565-footer in Washington in 1953.

In other AL games, Los Angeles Angels defeated the Indians 4-2, Detroit Tigers downed Minnesota Twins 5-2 and Washington Senators edged Kansas City Athletics 4-3.

Rookie pitcher Mel Stottlemyre shared the spotlight with Mantle for the Yankees as did veteran Milt Pappas with Bowens for the Orioles.

TOSSES SEVEN-HITTER

Stottlemyre, a righthander up from the Richmond of the International League, pitched a seven-hitter and issued only one walk against the White Sox in his first major league start. Pappas yielded only five hits to the Red Sox in recording his fourth shutout of the season.

Jimmy Piersall paced fourth-place Los Angeles to their triumph over Cleveland. He singled home two runs in the second that broke a 1-1 tie, later scored the last Angel run, went three-for-five at bat and stole a base.

Harmon Killebrew, the major league leader, hit his 40th homer for Minnesota but Bill Freehan's three-run round-trip-per for Detroit more than offset this in the Tigers' triumph.

Jim King's two-run homer in the eighth inning scored the tying and winning runs in Washington's win over Kansas City.

YANKEE ROOKIE PITCHES A WINNER — Rookie righthander Mel Stottlemyre, called up from the Richmond farm club by the Yankees yesterday, winds up for a pitch in the fourth inning of yesterday's game with the Chicago White Sox in Yankee Stadium. After losing two games to Chicago Tuesday, Stottlemyre reversed the Yankees luck going the full distance for a 7-3 win. (AP Wirephoto)

CPGA Tournament
Lesser Lights Cause Red Faces

HALIFAX (CP)—The golfers who were supposed to take the Ashburn course apart with a par-wrecking display are a bit red-faced today but still determined to show the way in the Canadian Professional Golfers Association championship.

It wasn't that they didn't turn in acceptable performances in Wednesday's two play-for-keeps preliminary rounds. Their efforts just weren't good enough against some lesser lights who seemed bent on making some forecasters look good in predicting that the 54-hole tournament will be a wide-open affair.

The only high ranking player among nine par-breakers in Pro-am honors went to George Knudson of Toronto and his amateur partner, John Green of Montreal, who had just been elected honorary president of the CPGA. Knudson shot a 70 and the winning low-ball score for the two was 57. Including amateur handicap allowances at specified holes.

The 66s by Kosak and Murray in the pro-am brought them $107.50 each.

Stan Leonard of Vancouver, eight times champion, shot a 70. Jerry Magee of Toronto had a 69; and Alvie Thomson of Toronto, 1962 winner, had a 72.

Peter Hilditch of Mount Hope, Ont., had a 68.

Wednesday's all-pro and pro-amateur rounds was defending champion Al Balding of Toronto with a 67, one under par. Six others, considered by experts anyone as potential champions, matched his score.

But ahead of them with 66s were a trio of Ontario pros—Bob Rothmel of Brantford, Bruce Murray of St. Catharines, and Bill Kozak of Niagara Falls. Rothmel shot his 66 in the morning against 46 other pro players among the field of 120 who will start today's first round. He collected $100. Murray and Kosak were in the pro-amateur competition.

Trip Won't End Kelly Puck Career

TORONTO (CP) — A trip to the Olympic Games in Tokyo as official representative of Canada does not necessarily mean an end to Red Kelly's 15-year National Hockey League career.

Kelly isn't at all sure he will make the trip, and even if he does Punch Imlach, Toronto manager, says it doesn't necessarily mean Kelly won't be back to play.

The Olympic Games are scheduled Oct. 10-24 and Leafs open defence of the Stanley Cup Oct. 15. This means Kelly would miss five games at the start of the season.

Imlach looks on the trip as official.

"Remember, this is government business. I don't think its an insurmountable problem."

Kelly, in an Ottawa interview during a break from his House of Commons duties where he is Liberal member for York West, said he had not received details of the proposed trip from the external affairs department, but said he had been assured ice would be available where he could skate and keep in shape.

VIGILANTE GROUPS

GEORGETOWN, British Guiana (AP)—Vigilante groups formed here to protect lives and property in recent violence now are officially recognized and are being co-ordinated as home guard units with security forces.

Meet Joyces At Fair Grounds
Brockville Here Tomorrow

Belleville Joyces and Brockville Beavers go to the senior baseball mat at the Fair Grounds here tomorrow night in the first round of their Eastern Ontario Baseball Association playdowns, starting nine o'clock.

The second game is scheduled for Brockville on Sunday at 2.30.

The series is a best-of-three affair.

There was some doubt at first if the game could be played here Friday but permission was received by convener Jack Carson from the Parks and Fair Board to use the Fair Grounds diamond.

Meanwhile, the Othawa Merchants - Joyces EOBA semi-finals series has been suspended until further arrangements can be made.

Due to the lack of an EOBA senior league statician, some confusion reigned as to what club actually finished on top of the schedule.

On the basis of figures available it was decided that Joyces led the loop with Oshawa in third place.

However, a probe into the statistics by President Carson and officials reveal that Joyces and Ajax finished in a top tie with 10-8 records.

Meanwhile Ajax and Little Britain are engaged in their semi-final playoffs with Little Britain leading 1-0.

Manager Gordie Vaughn said today that the club is well rested and ready to battle Brockville. It was the consensus of players that the club go into the OBA playdowns.

While Joyces held a fine record over the Beavers in EOBA play, the riversiders came back strongly in the last outing to decisively defeat the Belleville team.

With the chips down, it looks like a good series and a lot of support at the box office will be appreciated.

WILLIAMS RELEASED

BOSTON (AP) — Ted Williams, former Boston Red Sox star, was released Wednesday from hospital where he underwent surgery to relieve pressure on a nerve from a ruptured spinal disc.

WIN TICKETS TO SEE
THE BEATLES IN PERSON
LABOR DAY AT MAPLE LEAF GARDENS

MARATHON DANCE
TO BE HELD FRI. AUG. 14TH 9 P.M.
AT BEL-HAR MARINA
22 SOUTH FRONT ST.
APPLY BEFORE 6 P.M. FRI. AUG. 14th

BELLEVILLE MEMORIAL ARENA
WRESTLING
FRI., AUG. 14th, 1964
1st Bout 8:00 p.m.
MAIN BOUT
Gentleman Jim Hady vs. The Beast
2nd BOUT
Illo Di Palo vs. Ray Villmer
1ST BOUT
Eric Frochlich vs. The Great Mephisto
Added Attraction
Terrible Ted (600-lb. Wrestling Bear) vs. Jean Dubois
Admission — Reserved $1.25, General $1.00
Ladies and Children 75c

15-MINUTE
WE DISCOUNT
THE DISCOUNTERS
CANADIAN TIRE CORP.
Spotlight
SALE
STARTS AT
4.45 P.M. FRIDAY
– FRIDAY –
4.45 p.m.
REDWOOD PATIO TABLE
With Bronze Legs, T1174.
Our Regular Price 4.97 ..... SALE PRICE 3.95
LESS 5% CASH COUPONS
5.45 p.m.
OPEN TOP KETTLE
Fully automatic.
Our Regular Price 12.88 ..... SALE PRICE 6.99
LESS 5% CASH COUPONS
6.45 p.m.
CHAMPION SPARK PLUGS
For lawnmowers and outboard motors
Our Regular Price 1.05 ..... SALE PRICE 65c
LESS 5% CASH COUPONS
7.45 p.m.
WINDSHIELD WASHER KITS
Complete.
Our Regular Price 4.69 ..... SALE PRICE 3.64
LESS 5% CASH COUPONS
8.45 p.m.
¼" ELECTRIC DRILL
With Jacobe chuck A1820
SALE PRICE 8.99
LESS 5% CASH COUPONS
– SATURDAY –
9.45 a.m.
5' STEP LADDERS
Top quality wood H219
Our Regular Price 4.85 ..... SALE PRICE 3.88
LESS 5% CASH COUPONS
10.45 a.m.
BAITS – PLUGS – SPOONS
For the fisherman
½ PRICE SPECIAL
LESS 5% CASH COUPONS
11.45 a.m.
BASEBALL SPECIAL
20% DISCOUNT ALL ITEMS
LESS 5% CASH COUPONS
12.45 p.m.
IRONING BOARDS
Our Regular Price 6.49
SALE PRICE 4.70
LESS 5% CASH COUPONS
1.45 p.m.
CAR BABY TENDER
Our Regular Price 4.29
SALE PRICE 3.43
LESS 5% CASH COUPONS
2.45 p.m.
CHILDREN'S KIDDIE CAR
Our Regular Price 1.99
SALE PRICE 49c
LESS 5% CASH COUPONS
3.45 p.m.
AUTO ROBES
Large 55x71" softly napped.
Our Regular Price 2.58 ..... SALE PRICE 1.99
LESS 5% CASH COUPONS
4.45 p.m.
TEETER TOTTER
Our Regular Price 9.95
SALE PRICE 5.98
LESS 5% CASH COUPONS
5.45 p.m.
CIGARETTES
Our Regular Price 3.14
SALE PRICE 2.94
WE RESERVE THE RIGHT TO LIMIT QUANTITIES
5% Cash & Carry Bonus Coupons
USE YOUR CREDIT
CHARGE IT – NO MONEY DOWN
Open Thursday and Friday evenings until 9 p.m.
CANADIAN TIRE CORP.
CANADIAN TIRE ASSOCIATE STORE
EASY TERMS
Corner Coleman and Harriet Streets
DON HILL LTD. WO 8-6781

Phils Open Gap; Cards Wallop Giants

Four-Game Lead

By MIKE RATHET
Associated Press Sports Writer

San Francisco Giants, tripling over former teammate Bill White, have taken the first big tumble in the National League pennant scramble.

White, the emerging first baseman of St. Louis Cardinals, slammed three hits and triggered two rallies in a 6-4 victory over the second-place Giants Wednesday night that opened a big gap between the leading pennant contenders.

The defeat, coupled with Philadelphia's 6-5 victory over Chicago Cubs, gave the first-place Phillies a four-game lead—the largest margin either team has enjoyed in the season - long struggle for the top spot.

White, 30, was with the Giants until the end of the 1958 season when he was traded to St. Louis.

The lefthanded swinger extended his hitting streak to 20 games against the Giants—tying the majors' top mark for the season.

Sandy Koufax of Los Angeles Dodgers added to his laurels by posting his 18th victory with a 4-1, five-hit win over Cincinnati Reds. In other games, Milwaukee Braves whipped Houston Colts 5-1 and Pittsburgh Pirates edged New York Mets 3-4.

TIED THE SCORE

The Giants trailed 4-0 going into the seventh but tied the score on Hal Lanier's run-producing single and Willie Mays' 24th homer, a three-run shot.

Trailing 2-1 after Ron Santo's homer had put the Cubs out front, the Phillies moved ahead to stay in the eighth when John Briggs stroked a pinch-hit single, Richie Allen walked and Wes Covington tagged Larry Jackson for a homer.

Koufax, now 18-5, has a shutout until the seventh when Deron Johnson homered for the Reds. The Dodgers put it out of reach early against Jim O'Toole, scoring twice in the second on a single by Tommy Davis, an error, John Roseboro's single and Johnson's fumble of an attempted pickoff.

Eddie Mathews got the job done for the Braves, drilling a homer, double and two singles in support of Tony Cloninger, who had a five-hit shutout until Dave Roberts predicted the Houston run with a two-out homer in the ninth.

Dennis Ribant, making his first major league start for the Mets after being acquired from the Braves, was tagged for a solo homer by Willie Stargell in the fourth and a three-run shot by Jerry Lynch in the fifth and that proved decisive for the Pirates.

Members Whip Press Gallery

OTTAWA (CP)—A team of MPs handed the Parliamentary Press Gallery their second softball defeat of the season Wednesday night, but both Prime Minister Pearson and Opposition Leader Diefenbaker missed the game.

Mr. Pearson and Mr. Diefenbaker arrived on the scene —the rain-drenched lawn in front of the Parliament Buildings—at 6:30 p.m. but there was a light drizzle falling and the two team captains told the game had been called.

They left but the game got under way about 15 minutes later when the rain stopped.

The MP. were easy 7-4 winners.

However, for the press gallery the loss wasn't as humiliating as their 35-17 defeat at the hands of the MPs earlier this summer.

Leafs Whip Crackers, Take Fourth

By THE CANADIAN PRESS

Jacksonville Suns and Syracuse Chiefs kept up their rivalry for first place in the International League, both winning, but an 11-3 victory by Toronto Maple Leafs over Atlanta Crackers and a 8-5 loss by Rochester Red Wings to Richmond Virginians moved the Leafs into sole possession of fourth spot.

The Suns held onto first place with a 9-4 win against Buffalo Bisons as Nell Chrisley hammered out a three-run homer.

The Chiefs dumped Columbus Jets 4-1 featuring a drum-tight defence to come up with three double-plays to snuff out prospective Jets' rallies.

In the Toronto victory Ossie Virgil slammed three home runs to bring his season total to seven and his five runs while Eli Grba and Frank Funk were limiting the Crackers to seven hits.

Ken Retzer added a fourth home run for Toronto, driving in two more runs.

Bob Schmidt came up with his fourth and fifth home runs of the year for Richmond as the Virginians unloaded 13 hits against Rochester.

HILL ESCAPES CRASH

NORWICH, England (AP) — Graham Hill of England leader in this year's world auto racing championship, crashed at 100 miles an hour during a practice run Wednesday but suffered only a cliff neck. Hill said he expected to drive in the Australian Grand Prix Aug. 23.

Three-Way Mound Duel

Lombanks Shade Juniors 4-3

TWEED (Staff) — Tweed, Lombanks' Blaine Healey bested two Ellis Juniors hurlers in a tight mound duel here last night to snatch a 4-3 victory in the B. and D. Softball League finals.

The win squares the best-of-seven series at one win each. The third tilt is scheduled for the CNRA Park tonight at 6.30.

Healey hooked up with Bobby Boyle and Bobby Ethier in the hill-top hassle, striking out 17 and issuing the only walk in his four-hit effort.

Boyle started for the Juniors and gave way to Ethier in the fifth. They gave up but six hits between them with Boyle whiffing three and Ethier five.

Despite the closeness of the game, Juniors committed seven errors, two of them damaging, and the Lombanks five.

The winners pushed across two runs in the first inning off singles by Carleton, T. Lesage and Gorr and an error.

They upped the count to 3-0 in the fourth when Boyle hit two Tweed batters and gave up a double to Healey.

They pushed what proved to be the winner across the plate in the seventh frame when no less than four runs scored. Meraw. Ethier deserved a better fate in this frame when he struck out the side.

Healey held the Juniors hitless and scoreless until the fifth inning when they scored twice to cut the margin to 3-2.

Stu Malloy got the first hit, off the Tweed hurler, went to third on a wild pitch and an error. Yorke reached first on a fielders choice, Malloy scoring. Yorke scored on a double by Gardiner.

The Juniors rallied in the ninth scoring once and leaving the tying run on third.

Muirhead struck out and Chatland drew the only walk of the game. Boomhower lashed out a single sending the runner to third. Malloy whiffed and Boyle's single drove in Chatland. Boomhower stole third but Healey struck out Yorke to win the game.

Healey's double paced the Lombanks at the plate with Carleton, Lesage, Gorr (2) and Sherry getting singles.

Gardiner's double and singles by Malloy, Boomhower and Boyle accounted for the four Juniors' hits.

The teams:

Ellis Juniors	—	Gardiner,	
Moon, Muirhead,		Chatland,	
Malloy, Boyle, Yorke, McKibbon, Ethier.			
Tweed	—	Carleton, T. Lesage, Warren, Gorr, R. Lesage, Healey, Sherry, Cotton, Healey.	

The score:

Juniors	000 020 001	-	3	4
Tweed	200 100 10x	-	4	6

Umpires — Baker (P), Barton.

OFFER TV PACKAGE

MONTREAL (CP) — Football's Montreal Alouettes and hockey's Montreal Canadiens announced Wednesday that they have become partners in an experimental cable-television deal. A joint statement gave no financial details. The venture provides 10 selected Canadian road games and the last three quarters of seven Alouette home games.

The Tracks

FORT ERIE, Ont. (CP) — Flyalong, a horse nobody wanted, won the $12,900 Colin Stakes Wednesday at Fort Erie Raceway and defeated the best two-year-olds running in Canada.

This was Flyalong's third start and it proved to be his easiest victory, too. The big bay colt of Flying Fury was simply ridden out by jockey Cliff Potts as he coasted home two lengths in front of stable-mate Grand Galop. Blue Reel was third.

The Colin was the first test for two-year-olds at three-quarters of a mile and Flyalong proved he could more than handle the distance.

Last Saturday, Flyalong roared past his opposition in the final furlong to win going away. Wednesday he was blocked at the head of the stretch, found an opening and sped to the lead before the other two-year-olds could blink.

Flyalong once found it tough to find a home. Breeder Tomlinson decided he didn't want to keep Flyalong and another colt named Empress.

Tom Hays of Oakville bought the pair for $10,000, sight unseen.

With his $7,800 victory in the Colin, Flyalong's earnings reached the $19,300 mark. Expressed hasn't been as successful as Flyalong but has won one of seven starts.

The daily-double of Fabulous Star and Poppy Talk returned $14.90 while the quinella of Northern Girl and Cam Shaft was a surprising $182.00.

City Hotel Defeats Landscapers

Erupting for four-runs in the extra innings, City Hotel defeated Barrage Landscapers 10-6 in their Commercial League semi-finals last night.

The win gave the Hotelmen a 2-1 game edge in the best of seven series. The fourth game is scheduled for Tuesday night.

It was a see-saw battle up to the end of the seventh frame. Barrages scored three in the first, two in the fifth and one in the seventh, the latter run tying the score.

The Hotelmen plated one in the first, grabbed a 4-3 lead in the second and scored singles in the fifth and sixth.

Dave Feeney went the route for the winners and was touched for nine clouts, whiffing and walking four Landscapers.

Tom Cooley started for the Landscapers and gave up all seven of the Hotelmen hits. To was relieved in the eighth and gave one out by Joe Harvey who put out the Hotel fire. Coolen walked three batters and Harvey retired the side hitless and scoreless.

Seven errors did not help the Barrage cause while the winners committed but one bobble. Four left-siders on base while the Landscapers stranded seven.

Martin paced the winners with two singles with Talenti, Morrow, D. Hull who drove in two runs, Rutherford and Feeney collecting one each.

Don Wood's double and single led the Landscapers with Cook's three singles, two by Duff and loners by Sopha and Cooney rounding out the nine-hit attack.

City Hotel	130 011 04	-	10 7 1
Barriages	300 020 10	-	6 9 7

Winners — Hurst (P), Keleher.

Will Present Juniors With Awards

Ellis Juniors, flag-winners of the Belleville District Softball League receive their trophy accolade here tonight.

Before the playoffs game with Tweed Lombanks at the CNRA Park, they will be presented with the Dow Award, symbolic of their championship achievement.

At the same time Mike Chartand will receive the Herbie Henn Memorial Trophy as the player combining gentlemanly behavior with diamond ability.

The Juniors tangle with the Lombanks in the third game of the B. and D. finals series which now stands at one victory each.

Peewees Lose To Kingston

Kingston Peewees blanked the Belleville Peewee Merchants by a 3 to 0 score in a game played at Kingston yesterday.

This was the second game of the E.O.B.A. playdowns, with each team having won one. The third and deciding game will be played at Park Dale on Saturday.

The winner was Bill Compleau, who pitched a three-hitter, with Don Higgins catching.

Darrell Demures, the Belleville hurler, gave up six hits R. Jury was his battery mate.

Kingston hitters were: M. Richardson, Dave Higgins, F. Murphy, R. Riddell, Bill Compleau and Don Higgins.

For Belleville, Steven Moore, Ron Jury and Ed Christopher each had a safety.

PRIVATE WOODS

Privately owned woods comprise about two-thirds of the total forest area of Britain.

ELLIOTT'S FOR SAVINGS!

SALES IN AUGUST CONTINUING AT RECORD BREAKING LEVELS. — RESULTS — THE FINEST SELECTION OF LATE MODEL, ONE OWNER, GOODWILL USED CARS, TRUCKS & BUSES – EVER OFFERED TO THEIR CUSTOMERS. SOMETHING TO FIT EVERY BUDGET AND SATISFY ALL NEEDS & DESIRES.

DROP IN AND SEE THE MANY FINE MODELS ON OUR LOT THAT ARE NOT LISTED BELOW.

NO PAYMENTS UNTIL OCT. 1964

WEEKLY PAYMENTS ARRANGED

1964 DEMONSTRATOR SALE

1964 BUICK Special
2-Door Sedans. 2 to choose from. Each with automatic transmission, white wall tires, windshield washers and other convenience items. Bisque Saratoga.

1964 ACADIAN Beaumont
4-Door Sedan. V-8 engine, automatic transmission, and many other extras. Low mileage. Tu Deuxieme Sea Mist Haze.

BALANCE OF NEW CAR WARRANTY ON THESE DEMONSTRATORS.

● USED CARS ●

1964 BUICK LeSabre ..... SPECIAL
2 Door Hardtop, automatic transmission, power brakes, power steering, white wall tires, beautiful sunfire red metallic finish with matching custom interior, very low mileage. One owner car in new condition.

BIG SAVINGS ON THIS BEAUTY.

1963 PONTIAC Strato Chief ..... 1995.
4 door sedan, 6 cylinder engine, synchromesh transmission, whitewall tires, finished in cordovan brown and matching interior. SPECIAL CLEARANCE PRICE.

1962 CHEVROLET 2-Door Hardtop .... 2195.
V8 engine, synchromesh transmission, radio, new clean and sharp car, finished in gleaming jet black, see this one for extra value.

1962 PONTIAC 4-Door ..... 2195.
Sunset-Chief, Station Wagon, 10 Passenger, 8 cylinder engine, automatic transmission, new whitewall tires, finished in rich flame red with matching interior.

1962 PONTIAC Strato Chief ..... 1795.
4 door sedan, 6 cylinder engine, synchromesh transmission, excellent rubber and white 2 tone.

1962 MERCURY Comet ..... 1795.
2 door sedan, 6 cylinder engine, automatic transmission, custom radio, one owner car, only 25,000 miles, very sharp.

1962 ENVOY Special Sedan ..... 1295.
Excellent condition, low mileage, 2 tone blue finish with full vinyl interior.

1961 MONARCH Richelieu ..... 2095.
Sedan, fully equipped including power brakes, power steering, power brakes, Royal Master tires, one owner car.

1961 PONTIAC Strato Chief Sedan .... 1695.
6 cylinder engine, synchromesh transmission, in excellent condition throughout, special value in this popular model.

● USED CARS ●

1961 ENVOY Special Sedan ..... 995.
6 cylinder engine, radio, like new whitewall tires, blue and white 2 tone, very good condition

1960 PONTIAC Laurentian Sedan ..... 1695.
V8 performance, automatic transmission, custom radio, synchromesh and white 2 tone, whitewall tires

1960 PONTIAC Strato Chief ..... 1495.
2 door sedan, 6 cylinder engine, automatic transmission, radio, a very light car in top condition throughout

1960 FALCON Coach ..... 995.
6 cylinder engine, synchromesh transmission, local one owner car, smart blue and white 2 tone.

1960 VAUXHALL Cresta Sedan ..... 895.
This is the large model with the 6 cylinder engine, synchromesh transmission, finished in smart white and black 2 tone.

1959 OLDSMOBILE Super 88 ..... 1495.
4 door hardtop, automatic transmission, power brakes, power steering, custom radio, new white wall tires, finished in silver grey and white 2 tone with gray and red interior, immaculate.

1959 BUICK Electra ..... 1495.
4 Door Hardtop, 322 HP. engine, twin turbine transmission, power brakes, power steering, power windows, and many other extras. this fine car is top of the line and represents terrific value for your dollar. Finished in smart Tahiti grey metallic and in new condition.

1959 CHEVROLET Impala Sedan ..... 1495.
6 cylinder engine, automatic transmission, power steering, radio, very smart in crocus yellow and white 2 tone, interior finished in custom interior, a very sharp model.

1959 CHEVROLET Bel-Air ..... 1395.
4 Door Hardtop, V8 engine, automatic transmission, custom radio, rich burgundy and white 2 tone. SPECIAL VALUE.

1959 OLDSMOBILE Dynamic 88 ..... 1395.
2 Door Sport Coupe, Rocket V8 engine, automatic transmission, power steering, power brakes, custom radio, rich cordovan brown and white 2 tone, matching custom interior. SPECIAL VALUE IN THIS SMART SPORT COUPE.

1959 PONTIAC Strato Chief Sedan ..... 1295.
6 cylinder engine, synchromesh transmission, radio, new tires, attractive green and white 2 tone, two savings on this special.

1959 FORD Fairlane 2-Door Sedan ..... 1295.
V8 engine, synchromesh transmission, radio, red and white 2 tone, tires, 25,000 miles.

1959 MONARCH Lucerne Sedan ..... 1295.
V8 engine, automatic transmission, custom radio, finished in rich brown and beige with matching interior SPECIALLY PRICED TO CLEAR

● USED CARS ●

1958 BUICK Special ..... 895.
2 door sedan, V8 engine, automatic transmission, custom radio, whitewall tires, rich alarm gold and beige 2 tone, exceptional value.

1958 PONTIAC Pathfinder ..... 1095.
4 door sedan, 6 cylinder engine, automatic transmission, blue and white finish, exceptionally clean.

1957 FORD ..... 595.
2 door sedan, V8 motor, very smart Red and White two tone finish, exceptional value.

1956 METEOR Niagara Sedan ..... 595.
V8 engine, automatic transmission, very sound, no rust, exceptional for the price.

1956 DODGE Crusader Sedan ..... 350.
As Is Special Sale Price.

● PICK-UP TRUCKS ●

1962 CHEVROLET ¾ Ton Pickup ..... 1595.
Wide side, long box model, excellent condition throughout

1961 FORD ½ Ton Pickup ..... 1495.
Long box, wide side, very clean, top condition.

1960 G.M.C. 1 Ton Pickup ..... 1295.
Long box, step side, like new condition throughout.

● PANELS & VANS ●

1957 CHEVROLET Model 1653 ..... 1595.
3½ Ton, 6 cylinder with large weather tight van, suitable for farm or produce hauling or furniture moving, very economical. Tire condition throughout, interior of van is like new.

1958 BEDFORD DELIVERY VAN ..... 295.
Excellent condition, low mileage, ideal for dry cleaners, local delivery, etc.

1957 G.M.C. Panel ..... 295.

● TRACTORS ●

1961 INTERNATIONAL BC180 Model 3695.
Complete full air brakes and all trailer equipment, good 10 000 lb. tires, 20,000 G.V.W.

1959 G.M.C. 630 Model ..... 3295.
Fully equipped and ready to go to work, 20,000 G.V.W. 19.00 x 20 tires. GW Guaranteed

LOW RATE G.M.A.C. FINANCING AND M.I.C. QUICK CLAIM INSURANCE TOTAL SECURITY; ELLIOTT MOTORS PAYS PAYMENTS IN THE EVENT OF DISABILITY, EASY WEEKLY PAYMENTS ARRANGED.

● DUMPS ●

1960 INTERNATIONAL ..... 2495.
Series 180 Dump, 308 6 cylinder engine, 5 speed transmission, 2 speed rear axle, 10.00 x 20 tires, 33,000 GVW 7 x 11 Woods box, excellent value.

1959 CHEVROLET Model 6403 ..... 1995.
7ell Dump box, 301 — 6 cylinder engine, 4 speed transmission, 2 speed rear axle, 9.00x20 tires, 19,500 GVW, exceptionally good condition.

1958 FORD M800 Series, As Is ..... 1195.
Heavy Duty Dump with a 7ell body, 361 cu in engine 5 speed transmission. 2 speed rear axle 9.00x20 tires. very clean condition

● Cab & Chassis & Platform ●

1963 G.M.C. Model 98503 ..... 6995.
Platform, complete with 7x13 platform, roller seat. Detsa trailing axle, 400 cu. in. engine, 5 speed transmission, 2 speed 22,000 pound rear axle, 7.50 x 20 tires, 4 x 20 tires, a heavy duty unit read to do a big job, THIS ONE HAS EVERYTHING.

1961 FORD 750 Cab and Chassis ..... 2895.
332 V8 engine, 5 speed, transmission, 2 speed rear axle, 177" Wheelbase, 23,000 GVW, good tires, excellent heavy duty unit.

1959 G.M.C. Model 9673 ..... 1595.
Cab and Chassis 219" Wheelbase, 323 - V8 engine, 4 speed transmission, 2 speed rear axle, 9.00x20 rear tires, 19,500 GVW. TOP VALUE

● BUSES ●

WE HAVE A LARGE STOCK OF USED BUSES

See the smart new Thomas School Buses on our lot now! A selection of used Thomas School Buses in various sizes and models can also be seen at our Bus Centre. Call our Bus Salesmen for information:

Harold Elliot — Cliff McCoy — Ernie Wilkinson

ELLIOTT MOTORS LTD. (Belleville)

366 FRONT STREET NORTH

(HIGHWAY 14 — ¾ MILE SOUTH OF 401 CLOVERLEAF)

FREE TRANSPORTATION TO AND FROM DOWNTOWN

SHOWROOMS
366 FRONT ST. N.
WO 2-4584

SALES DEPT. OPEN Evenings 'til 10.00 p.m. except Sat. Night

SERVICE DEPT. OPEN Every Night, Monday through Friday 'til 3 a.m.

MEMBER GMAC USED CAR WARRANTY PLAN

PAINT AND BODY REPAIR DEPARTMENT
24 DUNDAS ST. W.
WO 2-4584

HEATHER RIDLEY

Lived At Trenton

Wins French Track Honors

A 15-year-old Canadian girl is running away with track honors in Eastern France, and only missed a try at the French championship because of her nationality.

Heather Ridley is the daughter of Leading Aircraftman Duncan Ridley, 43, an aero-engine technician stationed at the RCAF's No. 1 Wing at Marville, France. Prior to his transfer to France, LAC Ridley served at RCAF Station Trenton, Ont., where he is well known for his sporting activities with the RCAF hockey team.

To date, Heather has walked off with top honors at the RCAF Air Division High School track meet, running the 75 yards in 8.3 seconds, the 100 yards in 11.10 and the 200 yards in 28.1, which is only 0/10 of a second off the required time for eligibility in Canadian Olympic trials.

As a member of the French St. Avold Athletic Club, she is, unbeaten in inter-club meets.

At the end of May she won the 150 meters to become champion of Lorraine and in June she won the 60 meters and 150 meters to become champion of the Moselle. Shortly after, she sprinted ahead to become champion of Eastern France. As such, she was sent to Paris for the national track meet but was disqualified because she was a Canadian.

Invited in July to compete in the Wallonie track meet in Belgium, she again won top honors in the 150 meters event. As a result, the Belgians have invited her to compete for the Belgian championship to take place in August.

Heather's interest in track was stimulated initially by an old family friend, Corporal Dick Carmichael, an RCAF recreation specialist who was a sufficiently fine runner to try out for the Canadian Olympic team several years ago. He coached Heather for two years.

Since Cpl. Carmichael left France, she has been coached by Monsieur Screes, the Athletic Director of the St. Avold Athletic Club.

Heather has also had considerable encouragement from her father who, during his Air Force career, has been hockey coach for the Trenton RCAF Globetrotters, the 2 Wing Eagles in Grostenquin, France, and has been invited this year to coach the 1 Wing Arrows at Marville, France.

Sports Calendar

SOFTBALL
Tonight, August 13 — 2 series, Point Anne vs Lighthorse, King George.
Consolation series, Belvedere vs Trudeaus, Zwicks Island, 6:45.
Tonight, August 13 — Tweed Lumbermen at Ellis Juniors, CNE, 6:30.
Sunday, Aug. 16 — Ellis Juniors vs Commercial Athletics, CNE at 2 p.m.
BASEBALL
Friday, Aug. 14 — OBA Senior playdowns: Brockville at Belleville, Fairgrounds, 8 p.m.
Tonight, Aug. 13 — B.N. finals, Cannifton at Foxboro, 6:30.
Sunday, Aug. 16 — B.N. finals, Foxboro at Cannifton, 3 p.m.
Saturday, Aug. 15 — Junior "A" league finals: Belleville Ellis Juniors at Oshawa, 2:30 p.m.
Sunday, Aug. 23 — Oshawa at Ellis Juniors, 1:30 p.m.
AUTO RACING
Sunday, Aug. 16 — Auto Club Rally, Belleville Plaza, 1:30 p.m.
BOWLING
Quinte Marksmen's regular shoot, every Tuesday at Redcrerville range, 7:30 p.m.
TRAP AND GUN
Quinte Trap and Gun Club's regular shoots, every Wednesday, 6:30 p.m.; every Sunday, 10:30 a.m.
WRESTLING
Every Friday, three professional bouts in Belleville Memorial Arena, 8:00 p.m.
HARNESS RACING
There will be no Raceway meet Saturday, Aug. 15.
MINOR BASEBALL
Tonight, Aug. 13 — Bantam Semi-finals: Jaycees vs Bartleys, Parkdale, 6:15.
Saturday, Aug. 15 — OBA playdowns, Bantam "A" Major, Belleville vs Oshawa, 1:30 p.m.
Sunday, Aug. 16 — Oshawa at Belleville, 1:00 p.m. Third game if necessary, same day at 4:00 p.m.
CASTING
Sunday — Spinning rod, Bait casting contest, Kirk Rowe, 2 p.m.

Major League Leaders

By THE ASSOCIATED PRESS

National League

	AB	R	H	Pct.
Clemente, Pitts.	427	65	151	.354
Williams, Chi.	441	72	144	.327
Santo, Chicago	410	66	133	.324
Mays, San Fran.	422	92	136	.322
Carty, Hou.	271	40	87	.321

Runs—Mays, San Francisco, 92; Allen, Philadelphia, 82.

Runs Batted In—Boyer, St. Louis, 83; Santo, Chicago, 81.

Hits — Clemente, 151; Williams, Chicago, 144.

Doubles — Williams, 29; Clemente, and Maye, Milwaukee, 28.

Home Runs—Mays, 34; Williams, 25.

Stolen Bases—Wills, Los Angeles, 36; Brock, St. Louis, 27.

Pitching — Koufax, Los Angeles, 18-5, .783; Marichal, San Francisco, 15-5, .750.

Strikeouts—Koufax, 210; Drysdale, Los Angeles, 168.

American League

	AB	R	H	Pct.
Oliva, Minnesota	183	87	167	.334
Mauile, N. York	276	62	102	.316
Robinson, Chi.	252	67	110	.313
Robinson, Balt.	133	56	132	.295
Fregosi, L. Ang.	249	53	106	.294

Runs — Oliva, 87; Howser, Cleveland, 81.

Runs Batted In—Stuart, Boston, 91; Killebrew, Minnesota, 90.

Hits — Oliva, 162; Robinson, Baltimore, 132.

Doubles—Oliva and Bressoud, Boston, 29; Colavito, Kansas City, and Versalles, Minnesota, 25.

Triples — Versalles, Yastrzemsky, Boston, and Fregosi, Los Angeles, 8; Oliva and McAuliffe, Detroit, 7.

Home Runs — Killebrew, 40; Powell, Baltimore, 36.

Stolen Bases—Aparicio, Baltimore, 45; Weis, Chicago, 16.

Pitching—Bunker, Baltimore, 12-3, .800; Ford, New York, 12-4, .750.

Strikeouts — Downing, New York, 142; Radatz, Boston, 141.

Weekly Fishing Report

TORONTO (CP) — Heavy rain had an adverse effect on fishing in many parts of Ontario this week.

The department of lands and forests, in its weekly report on fishing conditions, says lake trout and speckled trout generally were hardest hit by the weather. Catches of bass and pickerel were running well over a wide area.

This week's report, as of Wednesday, covered 21 of the department's 22 districts.

The reports:

EAST

Kemptville — Bass, pickerel, pike fair to poor. Pickerel and muskellunge fair in St. Lawrence River.

Tweed — Good catches in much of district but specimens small. Small and largemouth bass good. Muskellunge good in Stoco Lake.

CENTRAL

Lake Simcoe — Bass pike, muskellunge fair to good in Lake Couchiching, Sparrow, Severn River areas. Lake Simcoe good to fair for lake trout. Large pickerel are being taken by trolling and still - fishing off islands on east shore.

Lindsay — Pickerel, bass, muskellunge poor to fair in Bass Lake; fair to good in Buckhorn Lake. Remainder of Kawarthas poor to fair. Speckled trout poor.

WEST

Lake Erie — Pickerel very good in St. Clair River and Pelee Island area. Smallmouth bass good in Lake Erie.

Lake Huron — Speckled trout good in Eugenia Lake fair to poor in other areas. Small mouth bass generally fair to poor.

NORTH

Chapleau — Fishing generally fair, but trout poor.

Algonquin Park — Bass good to excellent across district. Pickerel and pike fair in Round and Golden Lakes, poor elsewhere. Lake trout generally slow, fair, speckled trout poor.

Cochrane — Good catches of speckled trout in Greenwaard and Park lakes. Excellent pickerel and northern pike in Little Abitibi Lake. Run of speckled trout at peak in Sutton River weighing one to five pounds and over.

Geraldton — Pickerel excellent except in Pays Plat area. All species of trout poor. Northern pike good throughout district.

Gogama — Generally fair to good. No waters out-standing.

Kapuskasing — Pickerel, northern pike good throughout district, especially in Lakes Fushimi, Shannon, Kabenagagami, Nagagami Remi Speckled trout poor.

Parry Sound — Bass, pickerel very good in Georgian Bay. Lake trout good in Round and Tea lakes. Remainder of district spotty.

Sault Ste. Marie — Speckled trout good at Old Woman, Bellanger, Dossier Redrock lakes in Lake Superior Pack poor elsewhere.

Sudbury — Generally very good for all species.

Swastika — Speckled trout poor. Lake trout good at Watabeag, St. Anthony lakes. Pickerel excellent in Round Duncan, Mistinikon lakes. Prize fish of week was a 13-pound pickerel from Round Lake.

White River — Fair to good in almost all lakes. Good catches from Knife, Obatanga lakes.

NORTHWEST

Fort Frances—Generally fair to good. Pickerel, northern pike good in Rainy, Trout lakes.

Kenora — Generally fair for bass, lake trout, pickerel. Good muskellunge catches reported from Eagle Lake and Lake of the Woods.

Port Arthur — Speckled trout, lake trout, bass poor to fair. Pickerel fair to good.

Nipigon Lookout — Pickerel, northern pike, smallmouth bass, muskellunge good. Lake trout slow.

Junior Tennis Starts Today

OTTAWA (CP) — Canada's top-ranking tennis stars and players from Mexico, New Zealand, India and the United States will take part in the 10-day Canadian junior tennis championships which start today.

An estimated 200 players will begin first - round elimination competition in the Canadian closed tennis tourney which continues until the weekend.

Eight boys and girls singles title events make up the closed championships. No doubles events are slated.

The Canadian open championships will begin Sunday or Monday, depending on the weather, with nearly 250 entries.

ROMAN TREAT

Ice cream in the days of the Romans was made with snow from mountain peaks.

TRUDY

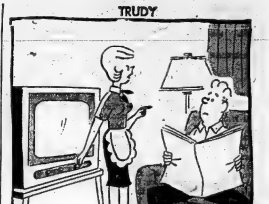

"Put a tie on, the President is going to speak!"

WE HAVE WHAT WE ADVERTISE . . . WE SERVICE WHAT WE SELL!

REPEAT OF SELL OUT
RCA VICTOR
MODEL 23 TC 3541
23" TELEVISION

When Ireland's first advertised this special trade-in deal on July 9th, the shipment of this model sold out so quickly that many of their customers were disappointed.

A large new shipment has just arrived and Ireland's invite their many friends and customers to come in and see this outstanding RCA value.

NOW IS THE TIME TO TRADE YOUR TV!!

- Victorcraft cabinet in solid wood Walnut veneer cabinet
- Transformer powered
- 26 tube functions
- Twin speakers
- Illuminated channel selector
- RCA Service Contract rendered by Ireland's Service Department at no extra charge.

ONLY $3.00 A WEEK

Suggested List Price 399.00
Your trade-in is worth 150.00

IRELAND'S SPECIAL LOW PRICE $249.

RCA Nipper 5 tube Table Radios Only $21.95

Clock Radios From $29.50

RCA Portable Record Players From $29.50

IT'S A REAL PLEASURE
. . . to buy from Ireland's on credit. Quick approval with no red tape . . . terms to fit all budgets.

IRELAND'S
Furniture and Appliances
210 Front St. At The Four Corners WO 2-3401
YOUR RCA DEALER IN THE QUINTE AREA

WARDEN LUMBER
DISTRIBUTORS
24 NEWBERRY ST. (South of Kinsmen Swimming Pool) DIAL WO 2-5319
OPEN DAILY 8 A.M. TO 6 P.M. — SATURDAY TO 5 P.M.

WHERE YOUR DOLLAR BUYS MORE!

LUMBER SPECIALS
1x8 No. 2 Board ..... 78.00 M.
1x10 No. 2 Board ..... 78.00 M.
2x4 No. 2 Board ..... 6c ft.
2x6 No. 2 ..... 9c ft.
2x8 No. 2 ..... 14c ft.
2x10 No. 2 ..... 20c ft.

MAHOGANY
4 x 7 Random "V" ..... $2.79 Sheet
4 x 8 ..... $3.19 Sheet
Prefinished Add 70c Per Sheet
The above in 50 sheet lots. Lesser lots slightly higher.

POPLAR UNDERLAY
No. 1 Grade 4x4 Sheets
$1.18 Each
50 sheet lots. Lesser quantities slightly higher.

INSULATE NOW!
2" BATTS 90' Carton
3" BATTS 60' Carton
3.19 Carton
15 Cartons or more
Lesser lots add 25c carton

Vinyl Asbestos FLOOR TILE
8½c Each
In carton lots — only 5 colors. This is a bargain.

Complete — Self-storing Aluminum COMBINATION DOORS
1¼ Inches Thick — Prehung and Predrilled
$24.95
Closer, Windchain, Hardware included.
All standard sizes

ASPHALT SINGLES
210 lbs. Red or Grey ... $5.89 sq.
Other colors $6.49 square C.H.M.C. Approved.

90-Lb. ROLLED ROOFING $3.39 Roll
45-Lb. ROLLED ROOFING $2.29 Roll

GRADE 'A' FIXTURES
PLUMBING
Toilet Seats $2.95
Porcelain Toilet $27.50
Porcelain Basin $8.95
Bath Tub, enamel $47.50
Stall Shower $47.50
Stainless Steel Sink
18x20 ..... $10.95
Double Stainless Steel Sink
18x31 with strainers $29.95
All fittings for the above fixtures available.

FIR PLYWOOD
SIZE
¼" - 4 x 6 ... $2.74
¼" - 4 x 7 ... $3.23
¼" - 4 x 8 ... $3.71
⅜" - 4 x 8 ... $5.50
½" - 4 x 6 ... $5.10
½" - 4 x 8 ... $6.65
⅝" - 4 x 8 ... $8.18
¾" - 4 x 6 ... $6.75
¾" - 4 x 8 ... $9.25
Lesser quantities slightly higher. All above in 50 sheet lots —

OVERHEAD GARAGE DOORS
8'0"x6'6" $44.95
8'0"x7'0" $44.95
9'0"x7'0" $56.95
Other sizes available.

CRYPT-A- CROSSWORD

Hidden Word — A word which can be found within the actual clue itself.
Reversed Word — When each backwards, is also valid or different words give the answer.
Anagram — Letters of a clue word or different words can be rearranged to form the answer.
Double Clue — The clue contains two different meanings of the same answer.
Split Word — Find a straightforward clue about the answer; also further hints concerning part or parts of it.
Reminder — are straightforward clues.

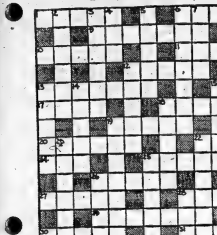

CLUES ACROSS
1. Possibly swear with something sharp (ANAGRAM)
6. Machine on one's feet (DOUBLE CLUE)
9. Where, in Virginia, you won't find a bird (SPLIT WORD)
10. Not far from being shut up (DOUBLE CLUE)
11. Deceivers in familiar situations (HIDDEN WORD)
12. Upset, or spoil, possibly (ANAGRAM)
13. Step outside the inn for the Spanish dance
15. Have a meal
17. Prepare for publication
18. Chief stream, possibly (ANAGRAM)
19. People are together in it
20. Rest in ridges (REVERSE)
22. The writer will be headed
24. You won't find him in the rain (HIDDEN WORD)
25. He includes a can! (SPLIT WORD)
26. It's a slow mover
27. Where they get cross in the midst of time (SPLIT WORD)
28. Person in charge at table in red, perhaps (ANAGRAM)
29. A contradiction of fact
30. Modified metal
31. You may change them as you drive.

CLUES DOWN
2. To give a friend cover doesn't look healthy (SPLIT WORD)
3. Letters mailed away! (SPLIT WORD)
4. Regret taking the part of Paula-ical! (HIDDEN WORD)
5. Run away to romance
6. Such cars have attraction for the male (SPLIT WORD)
7. One piece of ammunition (HIDDEN WORD)
8. Follow up a means of making us pure (ANAGRAM)
13. Reads a letter on certain occasions (SPLIT WORD)
14. Sit and fish (DOUBLE CLUE)
16. Rather a pain and unthinking
18. They up those feathers
21. A place to stay on the road
23. Kitchen instrument
24. Why back more than ever (SPLIT WORD)
25. As heavily as one might guess (DOUBLE CLUE)
26. Secure
27. Will it go grandas a set? (SPLIT WORD)

(Continued on Page 26)

BASEBALL SCORES

By THE CANADIAN PRESS

National League

Phils	010 000 020—	3 10 0
Chicago	000 011 00x—	3 10 0

Short (11-4) Baldschun (6) and Dalrymple. Jackson (14-10), Elsion (8) Shantz (9) and Schaffer. Sertell (2) Roznovsky (8). HRs: Phs — Covington (9); Chi — Santo (22).

San Fran.	000 000 000—	4 10 0
St. Louis	000 000 20x—	2 11 0

Perry, Pregenzer (4) Duffalo (5) Shaw (7-5), (7) O'Dell (7) and Haller; Craig (6-5), Richardson (8) Schultz (9) and McCarver. HR: SF—Mays (34.

Los. Angeles	020 200 000—	4 9 1
Cincinnati	000 000 100—	1 5 2

Koufax (15-5), and Roseboro. O'Toole (12-5) Tsitouris (6) Ellis (8) and Edwards. HR: Cin — Johnson (17).

New York	000 002 010—	4 11 0
Pittsburgh	001 130 02x—	8 11 0

Ribant (6-1), Cisco (7) Bearnarth (8) and Cannizaro, Gonder (6); Gibbon (9-4), Face (6) Bork (6) McBean (8) and Pagliaroni. HRs: Pgh — Stargell (17 Lunch (14).

Houston	000 000 001—	1 7 2
Milwaukee	102 000 20x—	5 11 2

Brown (2-11), Raymond (4) Larsen (7) and. Cloninger (11-11), and Bailey. HRs: Hou — Roberts (1); Mil—Mathews (16).

American League

Boston	000 200 000—	2 5 0
Baltimore	022 001 11x—	7 8 1

Connolly (2-10, Ritchie (3) Charton (6) Lamabe (8) and Tillman; Pappas (11-5), and Brown. HRs: Bal — Bowens 2 (16).

Chicago	001 100 010—	3 7 1
New York	001 103 02x—	7 12 2

Herbert (5-4), Mo s si (6) Fisher (6) Baumann, (7) and Martin. Stottlemyre (1-0, and Blanchard. HRs: NY — Boyer (18) Mantle 2 (25) Maris (18). Det — Kaline (20).

Minnesota	000 001 000—	1 6 1

Lolich (12-7), and Freehan. Grant (9-9), Roland (6) Klippstein (7) Worthington (9) Pleis (9) and Battey. HRs: Det — Freehan (13); Min — Killebrew (40).

Washington	200 000 020—	4 4 0
Kansas City	001 020 000—3	10 1

Narum, Koch (5) Riddle (5) Kline (7-6), (7) and Brumley. Santiago, Drabowsky (3-13), (6) and Edwards. HRs: Was—Lock (21) King (17.

Cleveland	100 000 100—	2 6 1
Los Angeles	030 100 02x—	6 10 0

McDowell (4-6), Siebert (3) McMahon (7) Bell (8) and Azcue; Newman (10-3) R. Lee (9) and Rodgers.

International League

Columbus	000 100 000—	1 5 1
Syracuse	011 200 00x—	4 10 2

Priddy, Lines (4) Gerard (7) and Price; Egan and Moore.

Buffalo	010 010 002—	4 6 2
Jacksonv'le	002 230 10x—	9 15 0

Warren, Sutherland (4) R. Ricketts (8) and Coleman; Walker and D. Ricketts. HRs: Buf — Stephenson, Cook, Carmeli; Jack—Chrisley.

Toronto	031 003 200—11	13 1
Atlanta	100 101 000—3	7 1

Grba, Funk (6) and Retzer; Williams, Donohue (3) Phillips (6) Raniz (7) and Hundley. HRs: Tor—Retzer, Virgil 3, Sadowski; Atl—Hundley.

Richmond	012 001 011—	6 13 0
Rochester	000 111 101—	5 8 1

Dukes, Carpin (6) Cullen (6) Ferguson (7) Fikiris (8) and Schmidt; Knowles, Scott (8) and Pigniano, Griffin (8). HRs: Roch—Jackson. Griffin; Rich—Schmidt 2.

Soccer

LONDON (Reuters) – Scores of soccer matches played in the United Kingdom We-nesday night:

SCOTTISH LEAGUE CUP

Aberdeen 2 St. Johnstone 1
Albion 0 Queens Pk 1
Alloa 0 Cowdenbeath 0
Ayr 0 Morton 1
Clyde 1 Arbroath 1
Dumbarton 3 Berwick 2
Dundee U 3 Falkirk 0
Dunfermline 2 Hibernian 0
East Fife 5 Queen of South 0
Forfar 4 Brechin 1
Hearts 0 Celtic 3
Montrose 2 Raith 4
Motherwell 3 Dundee 0
Partick 0 Kilmarnock 0
St. Mirren 0 Rangers 0
Stenhousemuir 1 Hamilton 2
Stranraer 2 East Stirling 2
Tbd Lanark 3 Airdrieonians 2

STRIFE ENDE

The Burmese capital, Rangoon, which means "end of strife," got its name after a northern king defeated a southern tribe in battle.

SEE YOU AT THE LEGION

FUN FAIR

AUGUST 14th & 15th

AT THE

DESERONTO TOWN PARK

FOR

TWO NIGHTS OF FAMILY FUN

RIDES – GAMES – CONTESTS

SOMETHING FOR EVERYONE

NO ADMISSION – PARKING FREE

BRANCH 280 — DESERONTO

THE Arnold Palmer METHOD

Four-Time Winner of the Masters

AIMING SHOTS IN A CROSSWIND

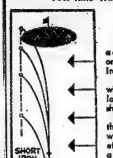

The average golfer figures that a crosswind will have more effect on his low shots than on a short iron approach.

"The drive travels farther in the wind," he says. "So I have to allow more for wind drag on the shot."

This is not necessarily true. All things being equal, a given crosswind will have no more or no less effect on a drive than it will on a wedge shot.

True, the drive stays in the air for a longer time and for a greater distance, but it also travels with greater velocity and therefore is better able to resist the crosswind effect.

Remember this the next time you play a crosswind shot. Try allowing for less wind effect on a long shot and for more on a short shot.

Also, when playing in a crosswind, it's usually best to merely allow for the wind's effect when you aim. Don't try to cut or draw shots into the wind. The more shots you can hit with your normal swing, the better you will score.

© 1966 by NEA Service, Inc., Tm. Reg. U.S. Pat. Off.

NEW! JUST PUBLISHED! "HOW TO IMPROVE YOUR PUTTING"! Here is Arnold Palmer's illustrated guide to putting stance, grip, line-up, stroke! Send 20c and stamped, self-addressed envelope to Arnold Palmer, c/o this newspaper.

B-12

FIGHT APPROVED

LAS VEGAS (AP) — The Nevada State Athletic Commission approved Wednesday the contract between Silver Slipper Sports Club Incorporated and champion Joey Giardello and Rubin (Hurricane) Carter for their middleweight boxing title fight Oct. 23. The contracts approved cover only the live gate receipts for the fight and guarantees Giardello $42,500 and Carter $12,500.

PRIZE LIST

FOR

UMPIRE'S ALL-STAR GAME

1.–Burger Master — two southern fried chickens
Tom Hill, Queen's Hotel, Belleville
2. Coulter Hardware — voucher $1.50
Mr. Hedges, 32 Lime St., Belleville
3. Nelson's Ice Cream — 12½ gallon ice cream
F. Noble, 280 Farley, Belleville
4. Robert L. Stadico — portrait sitting
Henry Wallbridge, M.B. ? Belleville
5. The Glen Barber Shop — haircut
Mr. Cakes, 112 Station St., Belleville
6. Payne's Sunoco Service — oil change and grease job
R. Ward, 366 Front St., Belleville
7. Rollin's Lumber — voucher $7.75
G. Booth, 18 Fairway, Belleville
8. Lincoln Shoes Ltd — voucher $5.00
Gayle Wilcox, 24 Bridge St. East
9. Murray's Esso — 1 oil change
C. Fobert, 7 Grove St., Belleville
10. Shaw's Mens Wear — 1 pr men's boots $1.00
F. Drumm, 137 Ann St., Belleville
11. O'Connors' Jewel Box — 1 pr. of cuff links
Norm Hickson, City Hotel
12. Sidney Inn — 1 Cobpie $2.50
Mrs. Clark, Point Anne
13. Booth Radio — two long playing records
K. Hunter, 25 Fifth St.
14. T. Eaton Co. Ltd. — voucher $5.00
Aileen Harris, Point Anne
15. Dodsy's Malt Shop — 1 free dinner
Wayne Cowie, 44 Benjamin St.
16. Lipson's Stores Ltd. — voucher $5.00
John Mikkens, 47 Lingham
17. Lovemes Guerra (hairstyling) — 1 hair shampoo and set
Bruce MacDonald, 270 John St.
18. Tekawich's Texaco — oil change and grease job
Rusty Rollins, Plainfield
19. Thomas' Cigar Store — transistor radio $10.95
G. Jewell, 23 Lemoine St.
20. J. Diamond & Sons — voucher $5.00
Tony Haldenbuy, 21 First St.
21. West Gate Pharmacy — voucher $5.00
Cecil Reid, R.R. 4, Belleville
22. Walker Hdws. Co. — flashlight $2.50
No. 1419
23. McIntosh Bros. Stores Ltd. — voucher $5.00
R. Stevens, 157 Moira East
24. Burger Master — two southern fried chickens
A. Cress, Point Anne
25. Walker's Men's Wear
J. Whiting, 301 Charles St.
26. Dorer's Men's Wear
Mrs. D. Dafoe, Corbyville.

ALSO THANK THE FOLLOWING: Dick Ellis, Ron Fralick, Coca Cola Co., Pepsi Cola Co., Seven Up and Canada Dry Co.

CALL AT: H. Bawden, 241 Albert St. for prizes.

TRUDEAU'S

TRUCKS

MUST BE CLEARED

NO REASONABLE OFFER REFUSED

HEAVY DUTY TRUCKS

1963 G.M.C. 960 SERIES
Cab and Chassis, 179" wheel base, 337 cu. in. V12 motor, 4 speed transmission, 2 speed 17,000 lb. rear axle, cast spoke wheels, 900x20 tires ..... 3595.

1962 CHEVROLET 60 SERIES
Stake platform, 197" wheel base, 16 ft. platform, 237 cu. in. V8 motor, 4 speed transmission, 2 speed rear axle, 900 x 20 tires ..... 3195.

1961 INTERNATIONAL MODEL B184
Dump Truck, 1957 wheel base, 345 cu. in. V8 motor, 5 speed transmission, 2 speed rear axle, cast spoke wheels, 10x20 tires, 7'x11' steel dump body, vern cylinder hoist unit under body hoist ..... 3395.

1960 FORD 3 TON DUMP
V8 motor, 5 speed transmission, 2 speed rear axle, 825x20 tires, 7'x11' platform dump with racks ..... 2395.

1959 G.M.C. TANDEM DUMP
262 cu. in. motor, 3 speed transmission with 3 speed auxiliary transmission, 2 spare tires and wheels, saddle tanks, 7'x11' dump body, cab shield, new in use heat ..... 4295.

1957 CHEVROLET 1,700 SERIES DUMP TRUCK
V18 motor, 5 speed transmission, 2 speed rear axle, 900x20 tires, 7'x11' comb. dump body and hoist, as is ..... 595.

1957 INTERNATIONAL TANDEM DUMP
V18 motor, 5 speed transmission, 3 speed auxiliary transmission, 900x20 tires, cast spoke wheels, saddle tanks, 7'x11' dump body, cab shield, new in use heat ..... 9995.

1956 INTERNATIONAL 2 TON Bell Telephone Truck
6 cylinder motor, 4 speed transmission, dual wheels, 4 wheel drive, 2 spare tires 8.25 tires, Post Hole digger, heater and defroster, bus type mirrors ..... 2495.

1956 DODGE DUMP
6 cylinder motor, 5 speed transmission, 2 speed rear axle, 825 x 20 tires, heater and defroster ..... 650.

1956 DODGE STAKE PLATFORM
V18 motor, 5 speed transmission, 2 speed rear axle, 900 x 20 tires, 16 ft. platform, cast spoke wheels ..... 695.

1948 FARGO 3 TON CAB AND CHASSIS
6 cylinder motor, 4 speed transmission, 2 speed rear axle, 8.25 tires ..... 295.

GET THE BEST DEAL ON A TRUDEAU TRUCK NOW

LIGHT DUTY TRUCKS

1963 CHEVROLET ½ TON
Long box fleet side, 6 cylinder, only 9,700 miles, 12 months factory warranty on this unit only ..... 1895.

1962 CHEVROLET ½ TON PANEL
6 cylinder, heater and defroster ..... 1795.

1962 G.M.C. ½ TON EXPRESS
6 cylinder, long box step side, 6 ply tires ..... 1495.

1961 G.M.C. ½ TON PANEL
6 cylinder, heater and defroster ..... 1295.

1960 BEDFORD ½ TON VAN
Economy 4 cylinder motor, finished in green .... 395.

1960 G.M.C. ¾ TON EXPRESS
Long box fleet, 6 cylinder motor, 2 speed transmission, bus type mirrors, heater and defroster, radio and spare wheel and tire ..... 1295.

1960 MERCURY ½ TON EXPRESS
Long box fleet side, 6 cylinder motor ..... 995.

1959 BEDFORD ½ TON VAN
4 cylinder motor for economy ..... 795.

1958 VOLKSWAGEN
½ TON EXPRESS ..... 895.

1958 CHEVROLET SEDAN DELIVERY
6 cylinder, heater and defroster ..... 695.

1958 VOLKSWAGEN
½ TON PANEL ..... 695.

1957 CHEVROLET SEDAN DELIVERY
6 cylinder, heater and defroster ..... 595.

1957 INTERNATIONAL 1 TON
Bell Telephone truck with dual wheels ..... 895.

1957 DODGE ½ TON EXPRESS
6 cylinder ..... 695.

1957 VOLKSWAGEN VAN
with windows ..... 795.

1956 INTERNATIONAL
½ TON PANEL ..... 795.

1955 MERCURY 1 TON EXPRESS
with stock racks ..... 695.

1955 CHEVROLET
½ TON EXPRESS, as is ..... 150.

1947 FARGO
1 TON EXPRESS ..... 195.

MEMBER G USED CAR WARRANTY PLAN

Every Truck Sold at Trudeau's Carries ONE FULL YEAR'S GUARANTEED WARRANTY

SEE THESE AND MANY OTHERS ON DISPLAY AT OUR FOXBORO ROAD LOT

Trudeau MOTORS LIMITED

"The Used Truck Shopping Centre"

Foxboro Road (at Cloverleaf) Day: WO 8-6767 Night: WO 8-6769

Ontario Lawn Bowling

Streetsville Top Rink

TORONTO (CP) — After a tough, tense battle Harvey Andrew's Streetsville, Ont., crew edged Gordon MacMillan's Ontawa team 17-15 to win the Eaton Gold Cup, Ontario's premier foursome trophy in the provincial lawn bowling tournament Monday.

MacMillan, who had an edge right up to the 14th end, suddenly lost three shots and Streetsville only one end to go the score was 17-14. In the 15th and final end MacMillan cut the deficit by one, but the trophy was lost.

The winning side included Andrew skip, Henry Pickett vice, skip, Earl Albertson second, and Jack Miller lead.

MacMillan defeated J. Smart of Niagara Falls, Ont., 18-13 in the semi-finals.

The Robert Simpson Trophy for foursomes went to Elgin Wagg's team from Stouffville with a 16-6 win over W. Kimberley's Toronto rink.

The Flint Insurance Company Trophy went to Whitby, 16-13 over G. McCorquodale of Kingston. The Whitby team, headed by Bob Gallagher, included Dick Adams, Ward Bick and Lloyd Sabina.

Dick Walton's team from Toronto took the Parker Pen Trophy with a 21-3 win over Gerry Hyde's Streetsville crew and Ontawa's Ed Barry won the Dunlop Canada Trophy, 16-15, over Al Llewellyn's Toronto side.

With the rink competition now completed, the tournament moves into the closing stages of the pairs events today. Singles events will be Friday.

HOVER TO PLANE

LONDON (AP)—A group has asked transport ministry approval of a $20,000,000 project to halve travel time between this city and London Airport with hovercars speeding at 80 m.p.h. over the route of the outmoded and money-losing Grand Union Canal. The canal would be drained and paved over a distance of 14 miles to help the cars along on a cushion of compressed air.

CONTRACTING
Have Your Mason Work Done by a Mechanic
Brick Stone-Pointing Etc
STANLEY CARTER
21 EVERETT ST.
Good Workmanship is our Success

"What's the flavour secret of Gold Crest Whisky?"

"It's in Hiram Walker's secret distilling process"

HIRAM WALKER'S GOLD CREST

Fine Canadian Rye Whisky distilled specially for the connoisseur by Hiram Walker & Sons Limited Walkerville Canada ESTD 1858

A secret distilling process gives Gold Crest a flavour you'll really enjoy. It combines the qualities you like best, in perfect balance. Gentle, light, golden-mellow to be sure—but with the subtle difference of a great flavour secret. And always of the same superb quality. Try Gold Crest next time. You'll see why it's attracting so much attention.

BASEBALL STANDINGS

By THE CANADIAN PRESS

National League	W	L	Pct.	GBL
Philadelphia	67	43	.609	—
San Francisco	65	49	.570	4
Cincinnati	63	52	.548	6½
Pittsburgh	60	51	.541	7½
St. Louis	60	53	.531	8½
Milwaukee	58	54	.518	10
Los Angeles	56	56	.500	12
Chicago	52	59	.468	15½
Houston	48	68	.414	22
New York	35	79	.307	34

Wednesday's Results
Philadelphia 6 Chicago 5
New York 4 Pittsburgh 3
San Francisco 4 St. Louis 6
Los Angeles 4 Cincinnati 1
Houston 1 Milwaukee 3

Probable Pitchers Today
Philadelphia (Bennett 9-8) at Chicago (Broglio 8-9)
(Only game scheduled)

Games Friday
Philadelphia at New York (N)
Pittsburgh at Chicago
Cincinnati at Houston
St. Louis at Los Angeles (N)
Milwaukee at San Francisco (N)

American League	W	L	Pct.	GBL
Baltimore	71	43	.623	—
Chicago	69	45	.605	2
New York	66	48	.579	5
Los Angeles	60	57	.513	12½
Detroit	59	58	.504	13½
Minnesota	55	60	.478	16½
Cleveland	54	61	.470	17½
Boston	53	62	.461	18½
Washington	46	72	.390	27
Kansas City	42	72	.368	29

Wednesday's Results
Chicago 3 New York 7
Boston 0 Baltimore 7
Detroit 6 Minnesota 2
Washington 4 Kansas City 3
Cleveland 2 Los Angeles 4

Probable Pitchers Today
Chicago (Peters 13-6) at New York (Downing 9-4)
Detroit (Wickersham 12-6) at Minnesota (Pascual 11-9)
Boston (Monbouquette 8-9) at Baltimore (Robert 9-5) (N)
(Only games scheduled)

Games Friday
Detroit at Kansas City (N)
Cleveland at Minnesota (N)
Los Angeles at Washington (TN)
New York at Baltimore (N)
Chicago at Boston (N)

International League	W	L	Pct.	GBL
Jacksonville	73	48	.603	—
Syracuse	71	48	.597	1
Buffalo	64	52	.552	6½
Toronto	63	57	.525	9½
Rochester	60	56	.517	10½
Richmond	55	61	.474	15½
Columbus	47	72	.395	25
Atlanta	41	80	.339	32

Wednesday's Results
Buffalo 4 Jacksonville 9
Columbus 1 Syracuse 4
Toronto 11 Atlanta 3

Games Today
Toronto at Atlanta
Buffalo at Jacksonville
Columbus at Rochester
Richmond at Syracuse

RECEIVE ROYALTIES

AUCKLAND (CP)—A number of New Zealand writers received a surprise from Russia recently. The publication of short stories by 22 New Zealand authors, many without their permission, in Russian was followed by royalty payments.

The Trots

TORONTO (CP)—Rocky Herbert and Eagle Armbro looked every bit the odds on choices in winning respective division trials of the Standardbred Stakes for three-year-old pacers Wednesday night at Greenwood Raceway.

Rocky Herbert was a five-length winner in the first division and Armbro Electra was second with Dox Dale taking third.

The crowd of 5,936 established Eagle Armbro a 2-to-5 choice in the second division and for a few moments they were shaken up as the son of Tar Heel broke stride.

Driver Harold McKinley quickly put the colt back on stride and in the stretch he pulled away to a six-length triumph over Chief Saint.

Rocky Herbert and Eagle Armbro will clash head on next Monday in the $5,000 final of the stakes event. The first five finishers in each division gained a berth in the final.

Orwell Morrissey of Charlottetown, P.E.I., posted a $57.10 win mutuel with his pacer Terry Mac in the fifth race. It was the first win in seven starts for the seven-year-old gelding this year.

A daily double of $189.90 came up as Belmont Eric took the first race and was coupled with second race winner High Brooke.

RULED BY BRITAIN

Nyasaland, now the Republic of Malawi, became a British protectorate in 1891, 32 years after the country was explored by Dr. David Livingston.

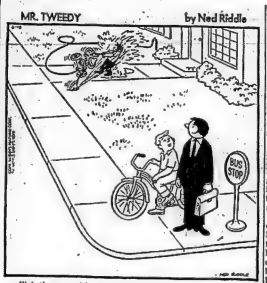

"Mother says Howie is a miniature version of you."

OUTCOME REVERSED

TORONTO (CP) — Turner Howard of Knoxville, Tenn., won the Shanty Bay invitational junior tennis tournament Wednesday, defeating Jim Hobson of Fullerton, Calif., 4-6 6-2, 9-7 in the final round. The result was a reversal of the Ontario Junior Open final here last Friday when Hobson defeated Howard for the title. The junior doubles title was captured by David Tate of Kingston Jamaica, and Tom Karp of Los Angeles, who registered a decisive 6-4, 6-2 win over Hobson and Howard.

Rookie, Veteran Spark Win
Bombers Blast Eskimos 37-7

WINNIPEG (CP) — Winnipeg Blue Bombers, with the youngest and oldest members of the offensive backfield throwing the big punches, battered Edmonton Eskimos 37-7 in Western Football Conference action before 13,789 fans Wednesday night.

Billy Cooper, 19 - year - old rookie Canadian, and halfback Leo Lewis, 31-year-old who is Bombers' all - time leading ground-gainer, pranced through inexperienced Eskimo defenders to score a touchdown apiece and set up two others.

They ignited a 27-point second-half explosion that gave Bombers their first victory—they had a tie and a loss in earlier games—and a share of second place with British Columbia Lions, one point behind Saskatchewan Roughriders.

For Eskimos, burdened with 14 rookies, it was the second avalanche in six days. They were buried 52-15 by Calgary Stampeders Friday night and now are last, winless and two points behind Calgary.

Fullback Roger Hagberg, quarterback Kenny Ploen and end Farrell Funston also got touchdowns as Winnipeg moved ahead 3-1 in the first quarter, 10-7 in the second and 23-7 in the third. Halfback George Fleming kicked four converts and a 39-yard first-quarter field goal.

SCORES FOR ESKS

Rookie Butch Pressley scored Edmonton's touchdown. Fullback Jim Thomas got a single.

Cooper, Winnipeg junior graduate, scored Bombers' last touchdown on a 43-yard pass-and-run play with relief quarterback Hal Ledyard and tossed a 42-yard pass-and-run into an 82 - yard march for Bombers' fourth touchdown by Funston.

Lewis, after scoring Winnipeg's first touchdown, ifie the second quarter, kicked off Bombers' second-half outburst with an 85-yard kickoff return. Four plays later Hagberg lugged into the end zone.

Winnipeg had 25 first downs to Edmonton's 12; 187 yards rushing to 131; 275 yards passing to 183. Eskimo quarterbacks Lynn Amedee and Gary Hertzfeldt completed 12 of 19 pass attempts, Ploen and Ledyard 13 of 24. Both teams intercepted one pass.

LEGENDARY DANE

The legendary Danish prince, Amleth, now is world famous through Shakespeare's drama, Hamlet.

COMPLETE
FRONT END ALIGNMENT SERVICE
● MAJOR TUNE UPS
● CARBURETOR AND IGNITION SERVICE
● BRAKE AND MUFFLER SERVICE
All Work Guaranteed by Class "A" Licensed Mechanics
● FREE PICK UP AND DELIVERY ●
LENNOX TIRE SALES
279 COLEMAN STREET
WO 2-6393

WHAT'S THE BIG ATTRACTION?
BELLEVILLE FAIR 1964
BIGGER and BETTER!
WITH
ONTARIO CHAMPIONSHIP MOTORCYCLE RACES
—MONDAY, 8 P.M.
OUTSTANDING HORSE & CATTLE SHOW
—EVERY DAY
ALL STAR VARIETY STAGE SHOW FEATURING
TEX RITTER
—WED., 8.30 P.M.
OLD TIME FIDDLERS' CONTEST
—THUR., 3 P.M.
HORSE RACES INCLUDING
BLACK DIAMOND CHEESE STAKE
—THUR., 8 P.M.
—PLUS—
Ladies' Cooking School – Industry on Parade –
Hundreds of Agricultural and Home Exhibits –
4-H and Junior Programs – Corn City –
Live Radio Broadcasts – Stage Shows –
$20,000 IN PRIZES
HUGE CONKLIN MIDWAY
SEE THE ONTARIO INTELLIGENCER
Friday and Saturday for detailed program
CLIP OUT AND SAVE
THEN
COME TO
BELLEVILLE FAIR
AUGUST 17 - 20
FOR MORE . . . MORE . . . MORE . . . IN '64

a lot more to look forward to

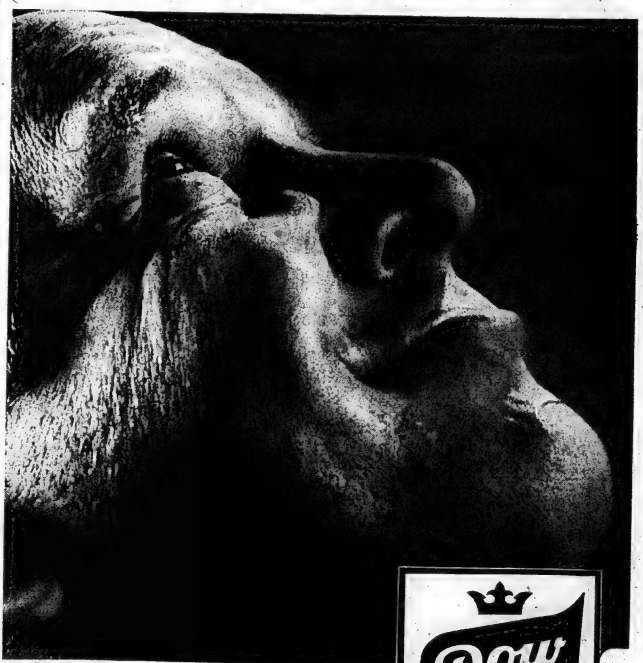

Dow ALE
BIG TASTE
HUSKY FLAVOUR
REAL SATISFACTION
everything you expect in an ale — always

CJBQ Program Highlights

THURSDAY

8.30—At The Top. Music from the top of the pop charts.
9.00—The Somme Death Bay. Story of a hoax of World War I.

FRIDAY

9.10—Morning Devotions.
10.15—Around The Bay. A calendar of coming events.
4.10—Early Date. Music from the top 40.
7.30—Grand Ole Opry. All the stars of the famous show direct from the stage of the Grand Ole Opry House.
10.00—National News.

CJBQ

FM 97.1 mc/s

Regularly scheduled programs on CJBQ AM are broadcast on CJBQ FM except during the following time periods.

THURSDAY

7.30—Evening Rhapsody.
8.30—Music As You Like It.

FRIDAY

8.10—Concert in Miniature.
12.35—Luncheon Interlude.
1.30—International Showtime.
Light Music From Britain.
2.00—Symphony Hall.
4.10—Impressions Part 1
5.10—Impressions Part II
7.30—Evening Rhapsody.
8.30—Music As You Like It.

Channel 11 To Show Films Of Centennial

Highlights of the centennial celebration, of the County of Lennox and Addington and the Town of Napanee, as recorded on news film by the CKWS TV news staff, will be featured on Channel 11 at 6.30 p.m., August 19th.

On his program "Country Fare", Lloyd Cowle will review such events as the centennial parade, the opening of the centennial queen and the festivities at Adolphustown.

U.S. AID

The United States has pledged $1,000,000 to help build a polytechnical college in Malawi.

New 4-way medicated

pile remedy

1. Relieves pain fast
New M.P.O. contains the fast-acting pain reliever, Bonocaine, it works directly where pain is to ease pain fast.

2. Shrinks hemorrhoids
M.P.O. shrinks piles and relieves swelling. Tissue ingredient aid of under arm. Dilates tissues for healing to heal fast.

3. Eases irritating itch
M.P.O. works lubricating helps prevent dry, itch caused from irritation. Helps relieve —checks their growth to aid healing.

4. Fights infection
M.P.O. with bacteriostat helps prevent infection and cancer from developing.

New M.P.O. Suppositories have the same active ingredients. Wrapped in wax-off gold foil, unbelievably convenient.

M.P.O.
Medicated Pile Ointment
no odor • won't stain

TV—Radio Column

Television's Season Looms As Year of the Computer

By CYNTHIA LOWEY

HOLLYWOOD (AP) — Television's 1966-67 season looms as the year of the computer. The machines soon will be blossoming in new actors.

The star of a new CBS comedy series, My Living Doll, has a computer in the title role. The character looks like a beautiful human female, but it is a disguised machine programmed to exhibit every human characteristic except emotion.

When there is Thrush, the international cartel of evil that NBC's Man From U.N.C.L.E. will fight each week. The scheming head of this vicious organization is a computer, programmed by the villainous agents to dream up dreadful plots for the brave agents of U.N.C.L.E., the crusading organization, to foil just before the final commercial.

Computers will turn up as dress extras and minor characters in science fiction and adventure tales, including The Outer Limits. In ABC's Voyage to the Bottom of the Sea, a flashing computer will spew out information in the control room of the show's non-human star—an atom - powered, glass nosed submarine that roams the world performing miraculous feats.

So far, there is no cause for alarm on the part of human actors, their agents and unions or by owners of animal stars. But there may come a day when it will be easier and cheaper to build actors on order, and program their parts, thus eliminating the need for retakes or fluffed scenes or haggling over new contracts.

USES SATELLITE

CBC-TV will receive one hour of Olympic coverage from Japan each day during the Games in October by using the communications satellite, Syncom III.

Wallbridge

WALLBRIDGE —Sympathy is extended to Mr. Harold Garrison on the passing of his sister, Mrs. Herbert Townsend of Halloway.

Mrs. Jack Cole and boys spent the week with her parents, Mr. and Mrs. Latta of Kingston.

Master Dale Pound returned home on Saturday having spent the past week with his uncle and aunt, Mr. and Mrs. Frank Harris.

ENTERTAINS FRIENDS

Mrs. Sam Nicolson entertained twenty of her lady friends to a turkey dinner recently. A program was enjoyed in the afternoon with contests and readings after all signed the guest book. All over 80 years of age were presented with a corsage and the guests presented Mrs. Nicolson with a purse of money and flowers. The guests thanked Mrs. Nicolson for the hospitality.

Mrs. Ed Spencer is a patient in the Belleville General Hospital.

Mr. and Mrs. Frank Langabeer and Mr. and Mrs. Frank Harris spent a week visiting relatives in Toronto and Barrie.

Mr. and Mrs. Blake have sold their house and are moving over to West Lake where they have purchased a grocery.

Vacation being over for the city youngsters all have gone back to their work for another year.

Mrs. Harold Phillips and her mother, Mrs. Ben Hamann, are visiting the latter's sister in Calgary.

Mr. Tom Bruce and children are holidaying with relatives in Western Canada.

2nd Sidney

2ND OF SIDNEY — Mrs. Clayton Curtis is spending a few days with her friend, Mrs. George Sims of Frankford.

Mr. and Mrs. Frank White spent Sunday with friends, Mr. and Mrs. Clifford Hough of Ameliasburg.

Sharon MacDonald spent the week with her aunt and uncle, Mr. and Mrs. Harry MacDonald of Smithfield.

Mr. and Mrs. Bill Houghton of Burlington spent Thursday and Friday with Mr. and Mrs. Cecil Jeffery and Sharon.

Mr. and Mrs. Gordon Reid and Linda of Toronto spent Saturday afternoon visiting with Mr. and Mrs. Frank Reid.

Yvonne MacDonald is spending this week with Mr. and Mrs. Douglas Buck of Batawa.

Mrs. Rose Trenouth of Cocksville is visiting her sister and husband, Mr. and Mrs. Cecil Jeffery and Sharon this week.

Mr. and Mrs. G. Day and Kim of Oshawa spent Sunday with a sister and husband, Mr. and Mrs. J. Wyles and family.

Mrs. R. Ketchenon, accompanied by Miss L. Dunning and Mrs. A. Fargey of New York City spent Monday with the former's sister, Mr. and Mrs. D. Garrison at their cottage at Oak Lake.

Mrs. R. Yateman is still in hospital at Trenton after her operation.

Mr. and Mrs. C. Jeffery, Sharon and her friend spent a week recently at a cottage at Consecon Lake.

David DeClare flew to Winnipeg on Saturday morning to spend a week with a friend.

Miss Linda Eaton of Marmora is spending a week with her aunt and uncle, Mr. and Mrs. A. Gilchrist and family.

Mr. and Mrs. K. Brown and children of R.R. 5 Belleville, Mr. and Mrs. M. Brown of Belleville spent Sunday with Mr. and Mrs. H. Brown and children.

Yesterday's Stars

BY THE ASSOCIATED PRESS

Pitching — Milt Pappas, Orioles, shut out Boston 7-0 on five hits, boosting Baltimore's American League lead to two games over Chicago White Sox.

Batting — Mickey Mantle, Yankees, slammed two homers and a single as New York defeated the White Sox 7-3, his first homer landing in the centre field bleachers 500 feet from home plate.

USED TO CONFLICT

James Arness of TV's Gunsmoke series knows the feeling of "hot lead" in real life—he was wounded at Anzio in the Second World War and spent a year in hospital.

At the Park

OPENS TONIGHT

"Zulu" Shot in Color in Natal on Location of Historic Mission

Royal Natal National Park is one of the most beautiful natural wonders of the world. There, for fourteen weeks, a motion picture company recreated the personal drama and military glory of the handful of British soldiers who heroically defended a mission against 4000 highly trained Zulu warriors. The result: "Zulu", Joseph E. Levine's Technicolor-Panavision spectacle epic adventure opening tonight at two 20th Century Theatres, Paris, Belleville, and Centre, Trenton, for one week

Starring Stanley Baker, Jack Hawkins, Ulla Jacobsson, James Booth and Michael Caine, "Zulu" is the first joint venture of director Cy Endfield and star Stanley Baker, who co-produced the spectacular film.

Made at the actual sites of the adventure, using actual Zulu natives to portray their ancestors, Baker and Endfield managed to record not only the spectacle of this exciting true story, but the emotional impact as well. The magnificent scenery alone was worth the hardship and expense of location shooting, according to the producers.

In the shadow of the picturesque Drakensberg Mountains, some 6,000 feet above sea level, the Diamond Films Ltd. company set up shop, complete with hospital, telling station at Rorke's Drift — including its hospital, church, stores, huts and stockade — all of which figured prominently in the bloody battle.

Up at 4.30 every morning, the actors had breakfast at six and began their make-up routines by 6.30 for the day's work. The professional cast was ready for cameras, however, Zulu actors were still making up. One details, worn back-combed and fluffed out around their legs had to be added to the experts, who had researched Zulu war costumes. Other regalia were the waist sashes with fringes of leopard skin, arm bands of copper and bronze, necklaces of lion's teeth. Particular attention was given to the hair-styling of the Zulu soldiers, for in actual combat this was as distinguishing as a British soldier's uniform marks.

Two complete shows each evening, 7.00 p.m. and 9.30 p.m. Box office opens 6.30 p.m. Saturday continuous show from 1.00 p.m.

SOLUNAR TABLES WHEN TO FISH OR HUNT

The following chart is for the period from Saturday, August 15th, to Sunday, August 22nd.

All times are Eastern Daylight Saving Time.

Day	Minor Major A.M.	Minor Major P.M.
Satur.	12.30 6.00	6.15
Sunday	12.50 6.25	12.45 7.05
Monday	1.15 7.20	1.30 7.40
Tuesday	1.56 8.05	2.15 8.30
Wednes.	2.40 8.50	3.00 9.15
Thursday	3.30 9.35	3.45 10.05
Friday	4.15 10.20	4.30 10.45
Saturday	5.00 11.05	5.15 11.30
Sunday	5.45 11.50	6.00 —

Football Standings

By THE CANADIAN PRESS

Western Conference

	W	L	T	F	A	Pts
Sask.	2	0	0	52	23	4
B.C.	1	0	1	32	14	3
Winnipeg	1	1	1	76	54	3
Calgary	1	2	0	80	52	2
Edmonton	0	2	1	29	80	0

Wednesday's Result

Edmonton 7 Winnipeg 37

Pacific Coast League

Portland 1-5 Seattle 3-6

Arkansas 3 Indianapolis 5

Tacoma 3 Spokane 4

Salt Lake City 0 Dallas 1

Oklahoma City 13 Denver 3

San Diego 1 Hawaii 6

Quinte Trap, Gun Club

Cy Gardner 24, Doug Johnston 22, John McMechan 22, John Hutchinson 22, Bill Kemp 21, Jack Wardrop 21, John Walsh 20, Dr. J. Hale 20.

SOUTH AFRICA OUT

LANSANNE (Reuters)—South Africa has informed the International Olympic Committee here it cannot comply with IOC conditions for its participation in the Olympic Games in Tokyo, it was announced Wednesday. The IOC had called on South Africa to remove racial discrimination in sport before it would be allowed to compete in the October Olympics.

Movie Column

Actor Decreed Interview Blackout Making Picture

By BOB THOMAS

HOLLYWOOD (AP) — Three years ago Max von Sydow had been signed to portray Jesus in The Greatest Story Ever Told and was reminded of H. B. Lewis, whose career as dramarama epic adventure opening tonight at two 20th Century Theatres, Paris, Belleville, and Centre, Trenton, for one week

Starring Stanley Baker, Jack Hawkins, Ulla Jacobsson, James Booth and Michael Caine, "Zulu" is the first joint venture of director Cy Endfield and star Stanley Baker, who co-produced the spectacular film.

Made at the actual sites of the adventure, using actual Zulu natives to portray their ancestors, Baker and Endfield managed to record not only the spectacle of this exciting true story, but the emotional impact as well. The magnificent scenery alone was worth the hardship and expense of location shooting, according to the producers.

In the shadow of the picturesque Drakensberg Mountains, some 6,000 feet above sea level, the Diamond Films Ltd. company set up shop, complete with hospital, telling station at Rorke's Drift — including its hospital, church, stores, huts and stockade — all of which figured prominently in the bloody battle.

Up at 4.30 every morning, the actors had breakfast at six and began their make-up routines by 6.30 for the day's work. The professional cast was ready for cameras, however, Zulu actors were still making up. One details, worn back-combed and fluffed out around their legs had to be added to the experts, who had researched Zulu war costumes. Other regalia were the waist sashes with fringes of leopard skin, arm bands of copper and bronze, necklaces of lion's teeth. Particular attention was given to the hair-styling of the Zulu soldiers, for in actual combat this was as distinguishing as a British soldier's uniform marks.

Two complete shows each evening, 7.00 p.m. and 9.30 p.m. Box office opens 6.30 p.m. Saturday continuous show from 1.00 p.m.

There were even reports that Stevens had decreed an interview blackout.

"That was not true," von Sydow said. "George's reasoning is that he does not want this picture to receive the same kind of commercial treatment that other films receive. Because of its nature he wants to avoid saying that so many millions were spent on it or that so many thousands of extras were used in the crowd scenes.

"He also restricted the release of photographs from the film, because he wanted to control what was issued and also because the release date is still distant. But there are no restraints on what I should talk about."

CAR BUFF

Peter Sellers is the owner of more than 80 cars.

CHANGE IN TRENTON AT BAYSIDE

Start month of No. 2 Highway on first road east of Trenton Air Station

ADULT ENTERTAINMENT

JOE & HOOKBANNY'S

The Young Swingers

THEATRE FEATURE TIMES

AT THE BELLE — Frank Sinatra, Dean Martin, Barbara Rush, Bing Crosby, Sammy Davis and Peter Falk in "Robin and the 7 Hoods". Technicolor. Adult Entertainment.

AT THE PARK — In Technicolor Technirama "Zulu". Stanley Baker, Jack Hawkins, Ulla Jacobsson, James Booth, Michael Caine, Ilia Fabian.

AT THE BELLEVILLE DRIVE-IN — Now starts: Lee Marvin, Angie Dickinson, Elizabeth Taylor, Richard Burton, Roy Harrison.

AT THE BELLE — Barbara Rush, Dean Martin, Frank Sinatra, Bing Crosby, Sammy Davis and Edward G. Robinson, are co-starred in a wacky Technicolor-Panavision musical movie "Robin and the 7 Hoods", now showing at the Belle Theatre.

Warner Bros. right merrily present a Fast Moving Comedy with Music that is Uproarious

Frank Sinatra · Dean Martin · Sammy Davis, Jr.

ROBIN AND THE 7 HOODS

PETER FALK · BARBARA RUSH · VICTOR BUONO · Bing Crosby

Added Cameo Cartoon

BELLE

NOW AT THE

BELLEVILLE DRIVE-IN

THE NO. 1 ATTRACTION OF ALL TIME AT SPECIAL POPULAR PRICES!

20th Century-Fox presents CLEOPATRA

COLOR BY DE LUXE

FIRST SHOW AT DUSK — ADULTS $1.00

STARTS TONIGHT FOR ONE WEEK AUG. 13th AUG. 19th

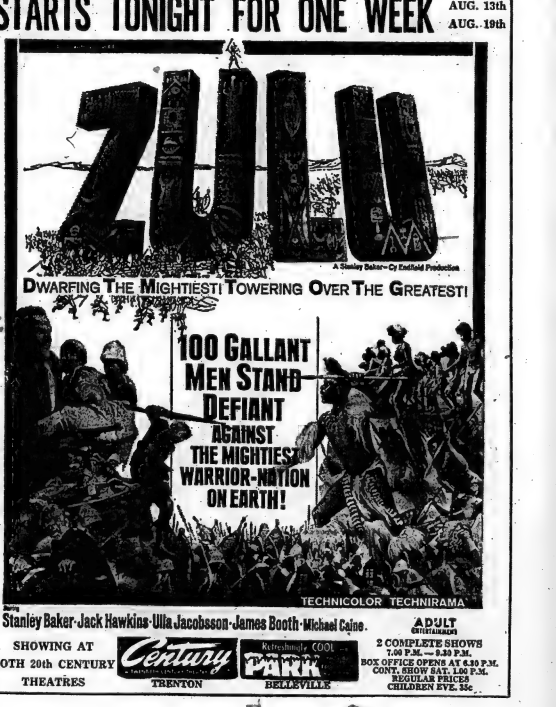

Starring Stanley Baker · Jack Hawkins · Ulla Jacobsson · James Booth · Michael Caine.

SHOWING AT BOTH 20th CENTURY THEATRES

Century — TRENTON

Ritz — BELLEVILLE

ADULT ENTERTAINMENT

2 COMPLETE SHOWS 7.00 P.M. — 9.30 P.M.

BOX OFFICE OPENS AT 6.30 P.M. CONT. SHOW SAT. 1.00 P.M.

REGULAR PRICES CHILDREN EVE. 35c

Sun Valley MOTOR INN

TONIGHT, FRIDAY & SATURDAY NIGHTS

KATIE MURTAGH

The Canadian

"SOPHIE TUCKER"

● No Cover ● No Minimum

FOR RESERVATIONS WO 2-9211

(Call Early To Avoid Disappointment)

Dancing 9 'til closing in the MADRID ROOM

Our Dining Lounge

AIR CONDITIONED FOR YOUR COMFORT

Located on North Front St. (Hwy. 14) at the 401 hwy. You can't miss it!

WANTED MALE

DRIVER. EXPERIENCED FUEL oil driver required. Excellent remuneration for hustler season only. Apply Box 39, Ontario Intelligencer

Aug13-2t

STORES KEEPER

required for electronics plant located in Trenton, Ontario. Age 25 - 35. Previous experience in stores and inventory control procedures essential. Full fringe benefits.

PHONE EX 9-2251 Extension 45

or write

BOX 58

ONTARIO INTELLIGENCER

Aug13-2t

REQUIRED IMMEDIATELY

CRANE OPERATOR

Experienced. Familiar with operation and maintenance of other heavy construction machinery. Good salary and continuous employment.

DIAL 542-2444 Kingston

Aug13-7t

REQUIRED IMMEDIATELY

SHOVEL OPERATOR

Capable of Operating Both Crane and Backhoe

Steady Work with Wages

Good Advancement

DIAL 542-2444 Kingston

Aug13-7t

SALESMAN

to Sell New and Used Cars and Trucks for Volume G. M. Dealer in Quinte Area.

Salary, Commission, Demonstrator

Apply BOX 73,

ONTARIO INTELLIGENCER

All Replies Confidential

Previous Experience in Automobile Selling or Allied Field an Asset

Aug13-2t

TEXACO

CANADA LIMITED

Has a Modern

SERVICE STATION

FOR LEASE

The location is situated in a fully expanded business and residential area.

Write, giving full particulars to:

TEXACO

CANADA LIMITED

P. O. Box 314, Belleville, Ont.

Aug13-2t

47ft CLASS ENGINEER OR CLASS B refrigeration operator for an ammonia plant. Apply Ken Long, Ontario Producers' Dairy Ltd., 416, Belleville, Ontario. Aug21-3t

WORK PIECERS FROM PICTON and Consecon Club. Meet Kenney at Golf Club 10 p.m. tonight. WO 2-3564. Aug13-1t

WANTED — WORM PICKERS. Also will worm. Call 968-6444 between 4 and 6 or at WO 2-3564 Aug20-4t

WANTED FEMALE

COMPANION FOR ELDERLY lady. Free rent in return for light household duties. Apply 127 Bridge Street East, Apartment 3. Aug13-2t

IN A HOME WHERE there are 2 boys and girl. With the following capabilities. Prepare meals. Take Girls several and mending. Clothes washing and ironing. All convenience and the extent of dish washing machine in kitchen. Bedroom supplied. Floors cleaned and waxed by boys. Preferably lady with pension. Telephone WO 2-3512. Aug13-2t

EXPERIENCED PRACTICAL nurse, accommodation September 1st, nights. References. Write Box 76, Ontario Intelligencer. Aug6-6t

Office Girl Required

Grade 13 Education

Cashier - Experience Preferred

Typing An Asset But Not Essential

BOX 23,

ONTARIO INTELLIGENCER

Aug20-3t

AN UNUSUAL OPPORTUNITY for a smart bright girl to assist a young executive. No experience necessary, will train. Qualified girl will earn $75 a week to start. Phone for interview. Must have valid licence beginning. Box 34, Ontario Intelligencer. Aug13-2t

RELIABLE BABYSITTER REQUIRED to mind 3 kids in home for 2 mornings. 5 days a week. Call WO 2-3964. Aug13-1t

NEED EXTRA MONEY? $50 AND more can easily be earned by showing our exclusive Christmas cards. Call on friends and neighbours. No experience necessary. Our exciting, full-color catalogue makes it easy to get plenty of orders. Send no money. Write today for Christmas card and stationery kit and free catalogue. Hallmark Card Co. Dept. I. 317 Adelaide, Toronto. Aug13-2t

INTELLIGENT PERSON WHO IS home most of the time to look after business phone in their own home. Reply with information to this newspaper under Box 113, Ontario Intelligencer. Aug13-4t

BABYSITTER REQUIRED TO mind 3 children in Bridge area, home 6 days weekly. WO 2-3221 after 5 p.m. Aug13-2t

WANTED FEMALE

MARRIED WOMAN

Between Thirty and Forty

With Experience in Jewellery and Gift Ware Preferred

Contact:

Mrs. WILSON

RITE-WAY Jewellery Dept. at WO 2-3622 Aug13-2t

DR. V. A. ONESKIW

CREATOR OF THE FIRST CANADIAN "Miss Chatelaine" has immediate opening for EXCLUSIVE Ontario franchise. Write your residential district. For samples and information write Beauty Seal, 1640 West, Sherbrooke Street, Montreal 25, P.Q. Aug13-2t

EARN EXTRA MONEY selling Canada's finest line of Christmas cards. Stunning, exclusive designs. Over 350 items. For free, beautiful, illustrated catalogue, samples on approval and the Ten Card Christmas Assortment Kit Card Co., 1253 King St. E., Hamilton, Ont. Fr27-26t

EXPERIENCED

SHIRT FINISHER

Apply

WOODLAND CLEANERS

514 Dundas Street East

Aug13-2t

WANTED MALE OR FEMALE

MEDICAL LABORATORY TECHNOLOGISTS

Two senior positions are available for Medical Technologists preferably at the A.R.T. level. Hospital in the Toronto area.

Apply:

DR. D. F. V. BRUNSDON,

Pathologist,

SOUTH PEEL HOSPITAL,

COOKSVILLE

Aug13-2t

TEACHERS WANTED

REQUIRED FOR SEPTEMBER, 1964, a Public School Staff for School, S. S. No. 9, Sidney Township, (Grs. 1/2 and 3/4 Rooms) Salary schedule in effect. Starting salary according to experience. Apply, stating qualifications and experience to: Mrs. Ruth Bird, Secretary, Tyendinaga T.S.A. No. 1, WO 6-6905. Aug13-2t

REAL ESTATE WANTED

3 OR 3 BEDROOM HOME, WILL be bought for Cash or Deed. Dial Grant Real Estate, WO 2-4196. Aug13-2t

WANTED

HOUSEHOLD EQUIPMENT AND FURNITURE

In Needed for Small Family Who Has Lost Everything

Please Contact:

CHILDREN'S AID SOCIETY

WO 8-5704 4:30

between 9:30 - 4:30

Aug13-2t

GRADE 12 ELEMENTS OF TRIGonometry, General Biology, Chemistry. Alfred Edmonds (Pat) 31, La Petite Poule d'Eau, WO 2-4196. Aug21-3t

RECORD PLAYER WITH A.M.-F.M. combination, cabinet preferred. Phone WO 2-3964. Aug13-1t

OLD CARS AND TRUCKS FOR wrecking, $3 - $500. Hillcrest Auto Wreckers. Call 968-6444. Aug13-1m

WANTED PIANOS IN GOOD CONdition for furniture or cash. F. M. Barrett Co. WO 8-6231 S6-2

ROOM AND BOARD

FRONT ROOMS, BOARD OPTIONal, with beds in one. Rates low. Parking available. Phone WO 2-3953. Aug13-2t

BEDROOM, SINGLE, STUDY OPTIONal, gentleman preferred. Phone WO 2-3215. Aug13-2t

TWO GIRLS TO SHARE ROOM, single beds, 2 miles from Belleville, Lakeshore. Phone WO 2-4646. Aug13-3t

ROOM AND BOARD IN PRIVATE home with home privileges. Holiday available. Parkhill district. WO 2-3953. Aug13-2t

FURNISHED BEDROOM, KITCHEN privileges. Telephone Phone WO 2-1996. Aug13-2t

ROOM OR ROOM AND BOARD, near shopping plaza, with home privileges. Phone WO 2-4644. Aug13-3t

WELL FURNISHED ROOMS FOR rent. Excellent for 2 friends. 223 Church Street. WO 2-4644. Aug13-3t

ROOM WITHOUT BOARD, FOR lady or girl. WO 2-4028. Aug13-2t

LARGE BRIGHT ROOM, DOUBLE or single with breakfast. Full board if desired. Phone WO 2-4644. Aug13-3t

ROOM OR ROOM AND BOARD for young man, share room, close downtown. W 2-4644. Aug10-4t

ACCOMMODATION WANTED

2 UNFURNISHED ROOMS FOR lady, bath and stove, close town. Reasonable rent please. Phone WO 2-4644. Aug13-3t

TO RENT, HOUSE, 3 BEDROOMS, bungalow preferred, unfurnished, by school teacher with two children. Box 81, Ontario Intelligencer. Aug13-1t

AVAILABLE IMMEDIATELY, practical nurse, specialty elderly patients, air shift, WO 2-3221 Aug13-1t

YOUNG EXECUTIVE WISHES well furnished apartment, Belleville area, with garage. Private bath. Box 9, Ontario Intelligencer. Aug13-2t

ACCOMMODATION WANTED

TO RENT, 3-BEDROOM HOUSE with rec room, in Moira Secondary School district, required by 1st of September. WO 2-3862. Aug11-4t

GROUND FLOOR LOCATION FOR nail salon office. WO 2-4121. Aug11-2t

EMPLOYMENT WANTED

CLERK, CASHIER OR SWITCHboard, experienced, reliable. WO 2-0465. Aug13-2t

SOME RENOVATIONS PAINTING and decorating. Free estimates. WO 2-3347. Aug13-2t

TO LET

ATTRACTIVE SELF-CONTAINED apartment, modern kitchen, bathroom, refrigerator, stove. Hydro. Every Realty, WO 2-2446. Aug13-tf

FURNISHED 2-ROOM APARTment, private entrance, bathroom privileges. WO 2-5167. Aug12-3t

2-ROOM APARTMENT, PRIVATE bath. Available September 1. WO 2-4104, after 5. Aug13-2t

UPSTAIRS APARTMENT, HEAT, oil, 3 bedrooms, big living room, $90 per month. Available Sept. 1st. Apply 107 Bridge St. E. or WO 2-1766. Aug13-2t

EAST HILL, 3-BEDROOM, SPLIT-level, $110 per month. Aug13-2t

3-ROOM, UNFURNISHED, HEATed apartment and bath, ground floor, 3 minutes from downtown, available September 1. WO 2-1277. Aug11-3t

3-ROOM APARTMENT, HEAT, hydro, tile floors, bath. Hill. WO 2-0430. Aug11-4t

GLENOUIS, HEATED, UPPER duplex, 2 bedrooms, large living room, conveniently located. WO 2-3961. Aug13-2t

UPPER 5-ROOM APARTMENT, heated, hydro, private entrance, bath, gas stove, separate entrance and garage. $85 per month. Available September 1st. Phone WO 2-2697. Aug7-4t

FURNISHED 3-ROOM APARTMENT, heated, hydro, private entrance, bath. Available September 1st. Phone WO 2-3862. Aug11-3t

TRAILER FOR RENT

AVAILABLE AUGUST 15 CAMPing Trailer "Hollie," 3 wheel, 16 foot, sleeps six. Phone WO 2-5910. Aug13-2t

TO LET

BELLEVUE APARTMENTS — 3 bedroom ground floor suites, heated, hydro. WO 2-2462. Aug5-tf

3223 CHURCH STREET APARTments on East Hill. Available now and Sept. 1st. 3 bedroom suites, Victoria and Grey Trust. WO 2-4412. Fr26-tf

COMMERCIAL BUILDING 600 ON Dundas, single unit available, 1st floor, 2nd floor, 2 bedroom apartment. Call Coleman St. WO 2-4644. Aug7-tf

3-ROOM HEATED APARTMENT for rent. Available August 15th. WO 2-0036. Aug12-4t

3-ROOM APARTMENT, HEATED, private entrance, washing facilities, close to downtown. WO 2-0741. Aug13-3t

APARTMENT, HEATED, DOWNtown house with 2 tile bathroom. Full basement. Available September 1st. Apply Jack Allin Insurance, 31 North Front Street. Aug13-2t

THREE-BEDROOM HOME ON East Hill with large living room, dining room, kitchen, 4 piece bath, cupboards, bath and shower, basement. Phone WO 2-4412 after 5. Wall to wall carpeting, oil furnace with hot water heating. Garage, $150.00 per month. Contact Tom Realty, Bill Deline Ltd. WO 2-3483 or WO 2-1870 evenings. Aug13-1t

TWO BEDROOM UPSTAIRS apartment, heated, large bathroom, heavy duty wiring, $75.00 per month. Tom Realty, Bill Deline Ltd. WO 2-3483 or WO 2-1870 evenings. Aug13-1t

TO LET

UPPER DUPLEX, EAST HILL, heated, 4 rooms and bath, private entrance. Immediate possession. WO 2-2349 before 5:30. Aug13-3t

UPSTAIRS APARTMENT, THREE rooms and bath, heated, $10 weekly, $45 monthly. Electricity supplied. Apply Apartment 5, 18 Yeoman Street. WO 2-4755. Aug13-2t

THREE-ROOM HEATED APARTment, unfurnished, central, also 4-room flat, no kids, private entrance. Suitable for business couple or two girls. $80 per month. Apply Box 99, Ontario Intelligencer. Aug13-2t

LOWER DUPLEX, CENTRAL-EAST Hill, 3 bedrooms, hydro, heat. $85. WO 8-6303. Aug13-2t

3-ROOM HEATED APARTMENT self contained, available September 1st. WO 2-0494. Aug13-2t

IMMEDIATE POSSESSION 3-BEDroom split level, attached garage, $120 per month. Phone WO 2-3964 after afternoon and evening only. Aug13-2t

3 BEDROOM (2 ROOM) UPSTAIRS apartment. Centrally located, recently decorated. Private entrance. Available September 1st. WO 2-3221. Aug13-2t

FURNISHED 3 ROOM UPPER DUplex, private entrance, bath, TV aerial. Adults, $65. WO 2-5171. Aug11-3t

THREE-ROOM HEATED APARTment, unfurnished, heated, hydro, private entrance, bath, TV aerial. Adults, $65. WO 2-5171. Aug11-3t

3 ROOM SELF CONTAINED APartment. Unfurnished, heated, hydro, private entrance, heavy duty wiring. Cupboards. East Hill. WO 2-3153. Aug13-2t

COTTAGES TO LET

COTTAGE ON EAST SHORE OF Meadow Lake. Available now. WO 2-4164 after 5 p.m. Aug13-2t

HOUSEKEEPING COTTAGE FOR rent from August 15th to 30th. Fully modern, water, electric and frig. One cottage from August 30th to Labour Day. Allison Gamble, Consecon, R. R. 2, Telephone Picton 476-r-4. Aug13-2t

LUXURY PRIVATE COTTAGE, 3 bedrooms, sleeping 6-8 persons. All conveniences. Fieldstone fireplace. Private beach. Available August fifteenth. Phone Beach, WO 2-4911, D. C. Clemon, Rockaway Beach. Aug7-4t

FURNISHED COTTAGES, ALL conveniences, boating, fishing, safe beach, games, fishing, apply Bird's Nest Resort, R. R. 2 Trenton, 7 miles east of Belleville, 392-5337 or Quinte. Aug6-6t

CEDAR GROVE, REAL FAMILY resort, fishing, swimming, children's beach, boats, cottages, housekeeping units, rates from $35. Phone WO 2-4644. Aug13-2t

3 COTTAGES, ONE ON FRASER Lake, two on Trout Lake, both near Bancroft. WO 2-3628. Aug13-2t

FURNISHED TWO BEDROOM IN-law apartment, comfortable suites with heavy-duty electric stoves and refrigerators. Phone Mrs. Ferguson, Bay of Quinte at Bellemeadow Court, Belleville. Phone WO 2-4262. Aug13-2t

FOR SALE

THE RAMS NEW AND USED stockists. 100 Rams available. Ram Sale Sept. 15th. Ontario Ram Breeders' Association, Lindsay, Ont. Aug13-2t

CHEV SLIM MINT GUM ONLY $1.98. Laithwer's Drug Store. Aug13-1t

USED FULL SET OF GOLF clubs and cart. Fair condition. WO 8-7979. Aug13-2t

ALUMINUM DOORS $40.50; Aluminum windows $19.50. Five Points Aluminum Mfg. Enterprises. WO 8-7342. Aug13-2t

FRIDGE $100.00; CABINET $33.00; 6 piece dinette $75.00; 6 piece bedroom suite $140.00; coffee table $10.00; chesterfield $30.00; arm chair $30.00; dragon $30.00; 2 piece suite $50.00. Aug13-1t

CURSON'S NEW AND USED furniture, 6 Dundas St. Clothing for all the family. Curson Shoes. Army boots and shoes. Aug13-2t

DUNN BOUGHT SOLD TRADED 1955 Chevrolet Belair hardtop, automatic, radio, Nomad, new motor, $1,295. Dunn Motors, Trenton. WO 2-4262. Fr31-tf

PHOTO ENLARGER, COMPLETE with developing trays and print roller. Used 3 months. Like new. Phone 151 Benjamin Street, after 6 p.m. Aug13-1t

WESTERN SADDLE, SELDOM used. $125.00. Aug12-4t

SEE HADLEY'S

FOR

Specials in ½ Tons

1958 ½-ton INTERNATIONAL with power lock differential ..... $850.

1957 ½-ton FORD, New motor $750.00

1954 ½-ton MERCURY, Complete overhaul on motor, clutch $350.00

1956 ½-ton INTERNATIONAL, 6 cylinder $495.00

1950 ½-ton INTERNATIONAL With racks $350.00

1951 ½-ton INTERNATIONAL Pick-up $350.00

SEE OUR EXHIBIT AT

THE BELLEVILLE FAIR

ALTON HADLEY LIMITED

Belleville

Aug13-2t

C. D.

CROSBY

INSURANCE & REAL ESTATE LIMITED

43 BRIDGE EAST - EAST HILL

DIAL WO 8-6411

BELLEVILLE - ONTARIO

— BROKER —

APARTMENTS TO LET

Two 3-bedroom heated apartments, 153 Bridge East, refrigerator and stove supplied. Available now. Rent $75.00 per month.

Two-bedroom upper heated apartment. Stove and refrigerator supplied. Off-street parking. 234 Charles Street. Rent $70.00 per month. Available September 1st.

Semi-detached house, 189 Albert Street. Available immediately. Fully heated. Stove and refrigerator. Rent $70.00 per month.

C. D. CROSBY

INSURANCE & REAL ESTATE — LIMITED —

43 BRIDGE EAST

WO 8-6411

Aug13-2t

CLASSIFIED ADVTS.

TO LET

BASEMENT BACHELOR APARTment, private entrance, furnished, heated, hydro. WO 2-4121. Aug11-2t

OVERLOOKING BAY, 3-ROOM 3-room suit contained apartment. Veranda and private driveway. Apply 118 Dundas West, after 6. Aug13-2t

1 BEDROOM APARTMENT, large room, heated, hydro, heat and hot water supplied. Near bus and shopping. Available to reliable tenants. 109 West Moira. Aug13-2t

2 BEDROOM UPPER APARTment, bathroom, stove, refrigerator, heated, TV aerial. Available September 1st. Apply 109 Bridge E. WO 2-3221. Aug13-2t

HEATED APARTMENT, 3 rooms, close to bus. Available now. WO 2-5716. Aug13-2t

APARTMENTS AND HOUSES TO Rent. Lewis Brokor, WO 2-4196. Office, 7 Bellevue. Aug13-tf

SELF-CONTAINED APARTMENT, Dundas East, living room, kitchen and bath. Heated. Hydro. Apply 86 Bridge East, Apt. 3, Belleville. Jy25-tf

2 ROOM HEATED APARTMENT and bath, heavy wiring, in Ameliasburgh. Phone WO 2-3448. Aug13-1wk

3 BRIGHT ROOMS, PRIVATE bath, immediate possession, $75 a month. Phone WO 2-3221. Aug13-2t

2-bedroom Heated Apartment. Upstairs. $80 monthly.

1-bedroom Ground Floor Apartment, Heated, $60 monthly.

GORDON WOODS

REAL ESTATE

156 FRONT STREET

WO 8-6471

Aug13-2t

CENTRALLY LOCATED 3-ROOM groundfloor heated apartment. Stove, refrigerator. WO 2-1485. Aug13-tf

FOUR ROOM UPPER, HEATED apartment, with bath, R.D. 4, Stirling. WO 2-3948. Aug13-2t

ONE AND 2 BEDROOM APARTments ring and stove, private entrance, heated, hydro. Phone WO 2-5676. Aug13-2t

FOUR-BEDROOM HOUSE AND garage on Sycamore Ave. Available September 1st. Apply 52 Hoar St, Ontario Intelligencer. Aug11-2t

HEATED BACHELOR FRONT apartment, 148 Front Street, Now available. Rent $45. Under Management. Aug11-3t

HEATED, 3-ROOM UPSTAIRS apartment, private entrance, hydro. Phone WO 2-3153. Aug13-2t

3 BEDROOM APARTMENT, 1 flight up. $90 monthly. Call WO 8-9986. Aug13-2t

FURNISHED ROOMS, PRIVATE entrance, TV lounge included, dinner optional. Apply 42 Dundas West. Write Box 111, Ontario Intelligencer. Aug13-2t

TWO BEDROOM UPPER DUPLEX 230 John St. Phone WO 2-0986 Aug13-2t

THREE ROOM UNFURNISHED apartment private bath entry. Stove supplied. WO 2-1104 Aug13-2t

NEW SIX-PLEX

2-BEDROOM

HEATED APARTMENTS

Free washer, dryer and water. Balcony. Priced parking. Rent $110 EXPY OF WO 2-4661

Aug13-2t

WEST HILL

2-BEDROOM DUPLEX

Refrigerator and Stove

Garage

$80. HEATED

WO 2-4875

Aug13-2t

SEE HADLEY'S

FOR

Specials in ½ Tons

1958 ½-ton INTERNATIONAL with power lock differential ..... $850.

1957 ½-ton FORD, New motor $750.00

1954 ½-ton MERCURY, Complete overhaul on motor, clutch $350.00

1956 ½-ton INTERNATIONAL, 6 cylinder $495.00

1950 ½-ton INTERNATIONAL With racks $350.00

1951 ½-ton INTERNATIONAL Pick-up $350.00

SEE OUR EXHIBIT AT

THE BELLEVILLE FAIR

ALTON HADLEY LIMITED

Belleville

Aug13-2t

FOR SALE

Barrett's

THIS WEEK'S

Specials

RECONDITIONED PIANOS

Heintzman & Company

Grand Piano

In Upright Piano Form

With Bench

REG. PRICE $750.00

Has Beautiful Tone

Priced This Week at

$375.00

Nordheimer Piano

With Bench

Apartment Size

REG. PRICE $750.00

Has Wonderful Tone

Specially Priced at

$375.00

Gerhard Heintzman Piano

With Stool

Cabinet Grand

GOING THIS WEEK AT

$250.00

RECONDITIONED

Emerson TV

REGULAR PRICE NEW

$299.00

GOING AT $125.00

2-Pce. Chesterfield

REGULAR PRICE $199.00

REDUCED THIS WEEK TO

$99.00

2-Pce. Lovely Chesterfield

Raisin Brown

With Foot Tables

and One Coffee Table

REDUCED TO $187.00

Beautiful Large Sectional

With Two Table Lamps

and Two End Tables

Regular Price $340.00

Going This Week for

$299.00

Sectional for Smaller Room

Floor Lamp

REGULAR PRICE $239.00

This Week Only $189.00

2-Pce. Chesterfield

4 Seater — Walnut Arms

With Floor Lamp

REGULAR PRICE $340.00

You Can Have it This Week for

$239.00

3-Pce. Bedroom Suite

Special at $149.00

LEONARD

Refrigerators

With Trade

FROM $190.00

Limited Supply

LEONARD

Washers

With Trade

FROM $139.00

Clothes Dryers

FROM $169.00

See Our Specials

in New General Electric

Automatic Washers and Dryers

Beautiful

Chrome Suites

FROM $89.00

Wood Wardrobes

FROM $32.50

Bunk Beds

FROM $49.50

Continental Beds

FROM $44.50

Lloyd

Baby Carriages

FROM $39.50

Lloyd

Baby Strollers

FROM $16.50

Wool Blankets

$10.95

Floor Coverings

9 x 12

$10.95

English-China

Service for Eight

$29.95

English China

Service for Four

$7.50

Space Savers

Reduced to $49.50

See Our Special in

Watches and Diamonds

F.M.

BARRETT

Co.

101 Cannifton Road

PHONE WO 8-5231

Aug11-3t

FOR SALE

SILENT GLO OIL SPACE HEATer. Norge oil space heater and stove. Hundred gallon oil tank, child's wardrobe. WO 2-1253. Aug12-3t

LONG WHITE FORMAL, SIZE 10, worn once. Also navy coat, size 12. Phone WO 2-0446. Aug12-3t

FRIDIRE RICH BEIGE PERFECT condition. Must be sold. Phone WO 2-0446. Aug12-3t

TWO-BURNER ELECTRIC STOVE with oven. Excellent condition. $44. Phone WO 2-0446. Aug12-3t

WELL BRED HEREFORD BULL, phone WO 2-3482 Aug13-2t

SINGLE CAST IRON STEEL RANGE with spring and mattress. WO 8-6197 after 5 p.m. Aug13-1t

LARGE CHESTERFIELD, VERY reasonable. WO 2-0026 Aug13-2t

ALUMINUM COMBINATIONS, 20 per cent off. Complete 812, 28 per cent off. Complete 812, 32 per cent off. Complete 812. Phone WO 8-7328 Aug13-2t

1953 HARLEY-DAVIDSON MOTOcycle, in good condition. WO 2-3823, after 4 p.m. Monday and Thursday only. Aug12-3t

QUEEN ANNE CHILDREN'S rocker; swivelling vanity chair; washer; dryer. $50 each. 209 Victoria Ave., mornings only. Aug13-1t

5 SILVER LINER TRAILERS, special Liner Limited, each, at Salina Road and No. 2 Highway, 4 miles east of Belleville. WO 8-3337. Aug11-4t

CHESTERFIELD SETS, STEREO combination units, electric televisions, bunk beds, kitchen suites, bedroom suites, occasional chairs, kitchenettes and antiques, etc. at Bob's Sport Shop, 1 Dundas West. Open Tuesday, Wednesday, Saturday and Sunday 9 a.m. - 9 p.m. Aug13-2t

TURN SIGNAL FLASHERS

All Makes, of Cars

AS LOW AS 98c

SAVE ON 5% CASH DISCOUNT

CHARGE IT

Up to 36 Months to Pay

CANADIAN TIRE CORP.

WO 8-6701

3½ H.P. SCOUT MOTOR CAN BE seen at Bob's Sport Shop. Aug13-2t

NEW HONEY! OLD PRICE

20c lb. in customer's containers

at the house

W. P. MARVIN

899-5425 — Wellington

Jy30-Aug6-12

PEACHES

Fresh from the Orchard

SATURDAY, AUG. 15

ON THE MARKET

This Week's Variety:

DELRAYS,

LUSCIOUS AND SWEET

CLEM FUZZEN

JORDAN STATION, ONT.

ALSO:—

I would like to buy 300 used 45 baskets in good condition. If you have a large quantity that could be stored up Saturday, Phone WO 2-0238.

Aug13-1t

Portland Cement

87½ lb. Bag

1 to 4 bags $1.35

5 to 9 bags $1.30

10 to 49 bags $1.20

50 and over $1.10

All Above Prices Delivered

BEAVER LUMBER

101 Church Street

WO 2-4598

Aug6-1-13-14-15-16-17-18-19-20-21

HEATING

SATISFACTION

Your present system serviced or repairs or new installation. For gas and oil furnaces. Free estimates. Easy terms. Free estimates. Call Ken Long, Ontario Producers' Dairy Ltd., 416, Belleville, Ontario. Jy8-tf

TRAVEL TRAILERS GOLDEN Falcon, Comfort Cruiser, Camp Trailers and Mobile Homes also Travel Trailers. Sales and Service. Bonnie Brae Trailer Sales, 3 Street East Trenton WO 2-3231. Aug13-1t

SCHOOL BOOKS — WUTHERING Heights, Caesar and Cleopatra, Macbeth, Career of Catherine Bush, Martin Arrowsmith, Silas Marner and His World, Red Badge of Courage, Treasure Island, Selected Studies in Regional Geography, Mathematics for High Schools, Chemistry for Secondary Schools, Laboratory Work in Laboratory Chemistry, Learning Spanish. WO 8-6231 Aug11-4t

STEEL I BEAMS, STEEL PLATE, angle and channel, joists and lumber, lumber for sale, new windows and doors, pipe of all sizes. Phone WO 2-4644. Aug13-4t

NEW COOLING FOOT SPRAY Tree. Antiseptic, bactericidal, insecticidal. Cooling and soothing. Relieves itching feet and prevents athlete's foot. Use in Laithwer's Drug Store. Jy18-1m

¾ x 5' x 9 Ply Table Tennis Table and Stand $20.

Cosco High Chair ..... $10.

Reducing Vibrator ..... $25.

Lumber for Forms,

2 x 6, 2 x 8

—16 Concrete Blocks

206 GARROTT DRIVE

Autumn Flowers

ASTERS, DAHLIAS,

BITTERSWEET, MUMS,

FERNS, VINES, etc.

— in Plastic —

at

The Flower Bowl

& Gift Shop

349 Front Street

Belle Theatre Building

Aug13-1t

OX BOW GUN SHOP MOVED TO Highway 14, 14½ miles west of Madoc, Phone Durham 795-r-22 Jy18-tf

POLAROID CAMERA, LAND 900 with accessories, excellent condition, $100 or best offer. 473-3846. Aug6-1w

20 GAUGE SHOTGUN IMPERIAL grade, Ray Rose B-A Station 138 North Front, Belleville. Fully overhauled is available WO 3-3365. Aug13-2t

16' LAPSTRAKE BOAT

35 H.P. ELECTRIC MOTOR

1,100-lb. TEE-NEE TILT TRAILER

BEST OFFER OVER $500.

PHONE WO 8-6256

Aug13-2t

LADIES' DIAMOND RING, TIMEr between 2:30 and 6:30. Aug13-2t

FLOOR - LENGTH BRIDESMAID dress, size 14. WO 8-7815. Aug13-2t

HOUSE FOR SALE, 1966 YEAR hall car, 9,000 miles. 73 East Moira Street. Aug11-4t

AUTOMOTIVE

WE ARE

RUNNING OUT

OF TIME

TO CLEAR OUR

STOCK OF

USED CARS

Off Our Pinnacle St. Lot

PRICES

ARE SLASHED

AGAIN

LOOK OVER OUR STOCK

AND

MAKE YOUR OFFER TODAY

All Cars over $300 Sold

with 1 Year Guaranteed

Warranty

NO DOWN PAYMENT

REQUIRED

Up to 36 Months to Pay

SEE JIM BOWES

He Will Arrange Financing

for You

J.B.BOYCE

& SONS LTD.

Pinnacle Street — WO 8-5154

Aug11-3t

REPOSSESSION

CENTRE

1959 PLYMOUTH FURY

4-Door SEDAN

Finished in ebony black with a red interior. Red and white vinyl interior with red door panels set off with pride. Equipped with the powerful super red ram V-8 engine, push button transmission, power steering, power brakes, radio, heater, defroster, and whitewall tires. Only 30,000 miles. Has been driven by a sharp low mileage car and will be sold for the balance owing of $937.67 or assume low monthly payments of $29.00 per month. No down payment required. No payments for 90 days.

Contact The Manager

on

WO 8-9000

646 DUNDAS ST. E.

Open Until 10 p.m.

AUTOMOTIVE

HI-HO COME TO THE FAIR — Spanking NEW Mercurys Meteors Comets — Spanking USED CARS

1964 MERCURY
Montclair 4-Door Sedan. Fully loaded. Low mileage. One owner.
Generous Discount

1964 METEOR
Custom Convertible. White. Fully loaded. Low mileage.
WAS $4,210.00
NOW $3,750.00

1964 COMET
Caliente 4-Door Sedan. V-8, Auto. Radio. — Demonstrator.
WAS $2,525.00
NOW $2,050.00

MANY OTHERS TO CHOOSE FROM

'63 MERCURY .. $2,395.
400 4-Door Sedan. Red and White. Low mileage. One owner.

'63 CHEVROLET $1,995.
Biscayne 4-Door Sedan. White with Red interior. 6 cylinder. Auto. Radio. Low mileage.

'63 CHEVROLET $1,895.
Biscayne 4-Door Sedan. Blue. 6 cylinder. Auto. Very clean.

'61 FORD ..... $1,695.
Fairlane 4-Door Sedan. 6 cylinder. Auto. Radio. One owner.

'60 MONARCH .. $1,495.
2-Door Hardtop. Fully loaded. One owner.

'59 FORD ..... $1,095.
Fairlane 4-Door Sedan. 6 cylinder. Standard trans. Radio. Like new.

— AND — MANY MORE BEFORE YOU BUY, GIVE US A TRY

CALL —
JESS MILLER
ALLAN McGREGOR
or
SCOTTY REID
AT
SCOTTY REID MOTORS
YOUR MERCURY DEALER
DUNDAS ST. E.
PHONE WO 2-8671
Aug12-21

AUTOMOTIVE

1960 NASH RAMBLER, AMERICAN. Low mileage, reclining seats. Perfect condition. WO 2-2003 after 5. Aug13-21

'61 G.M.C. ½ TON L.W.B. RADIO, new tires. Accept trade. WO 2-8474.

1961 ENVOY STATION WAGON. Excellent condition. $850. WO 2-8181. Aug13-21

1960 VOLKSWAGEN, DELUXE, black, radio, private. WO 2-5328. Aug13-21

Tour The Big Land!
WITH A BRAND NEW
BEAVER TRAVEL TRAILER
BY GENERAL
For Care Free Trouble Touring
Check These All Beaver Features:
75-lb. ICE BOX
3-BURNER PROPANE STOVE
ELECTRIC LIGHTS and GAS LIGHTS
SKY DOME ROOF VENT
FIBERGLAS INSULATING
WATER TANK and PUMP
BUILT-IN TOILET and SEPTIC TANK
SLEEPS 4-6 PERSONS
THESE TRAILERS ARE ON DISPLAY AND OPEN FOR INSPECTION AT
MORLEY WARD MOTORS
810 Dundas St. E. Belleville
Next to Woodland Cleaners
Aug13-21

10 Specials FOR 10 Days Only

'51 PLYMOUTH .. $150.
'54 CHEVROLET .. $150.
Automatic.
'55 PLYMOUTH .. $150.
Automatic.
'56 DODGE V-8 .... $175.
'55 MONARCH .... $150.
'55 DODGE ..... $100.
'56 FORD ..... $125.
'58 VAUXHALL ... $195.
'55 PONTIAC ..... $195.
'49 MORRIS ..... $99.
Convertible.

J. B. BOYCE
& SONS LTD.
PINNACLE ST. LOT
WO 8-5154
Aug13-14-17

SPECIAL TO CLEAR AT DRASTICALLY REDUCED PRICES

'59 PLYMOUTH ... $745.
6 cylinder

'58 DODGE ..... $595.
Hard-top. Radio

'57 PLYMOUTH ... $345.
6 cylinder

'56 DODGE ..... $295.
6 cylinder

'56 DODGE ..... $125.
6 cylinder

GOOD SELECTION OF USED V. W'S.
'56 - '62 Standard and Deluxe Models
PHONE WOodland 8-5100
OR COME INTO OUR LOT AT 11 WEST MOIRA STREET
OPEN DAILY TILL 9
RUSSELL MOTORS
Authorized Volkswagen Dealer
"No Used Car Misrepresented"

AUTOMOTIVE

WRECKING TWO '58 MORRIS Oxfords Parts for sale. Apply 101 West Moira Street, after six p.m. Aug11-21

'64 MERCURY ECONOLINE EXcellent condition. Phone WO 2-8602 after 6.30. 27-21-22

1953 SPORTS CAR. CONVERTible, excellent condition. Must sell. WO 2-8221 or WO 2-8818. Aug12-14

'53 CHEVROLET, GOOD CONDItion, $250. Phone WO 6-7823. Aug13-21

Doug Welbanks MOTORS LTD.
No Money Down
LOW WEEKLY PAYMENTS
On This CHOICE SELECTION of Used Cars

'59 PONTIAC
Parisienne, 4-door Hardtop. Fully equipped.
$15.50 Weekly

'59 CHEVROLET
Biscayne Sedan. Standard transmission, 6 cylinder motor
$11.50 Weekly

'59 STUDEBAKER LARK
Economical 6 cylinder motor, standard transmission.
$5.00 Weekly

'58 METEOR
Rideau 500 Sedan. Automatic transmission, radio.
$8.50 Weekly

'58 OLDSMOBILE
2-door Sedan Hardtop, 88 series. Fully equipped.
$8.50 Weekly

'58 VOLKSWAGEN
Custom
$6.50 Weekly

'57 VOLKSWAGEN
$5.00 Weekly

'57 PLYMOUTH
Sedan. V-8 engine, automatic transmission.
$5.00 Weekly

'57 MERCURY
4-door Hardtop. Power steering. Power brakes.
$8.50 Weekly

'57 CHEVROLET
4-door Station Wagon. Automatic transmission, V-8 engine.
$5.50 Weekly

'57 BUICK
4-door Hardtop. Special series.
$5.50 Weekly

'57 METEOR
2-door Station Wagon. Automatic transmission, V-8 engine.
$8.50 Weekly

'56 CHEVROLET
Sedan. Automatic transmission, 6 cylinder motor.
$5.00 Weekly

'53 G.M.C. ½-TON PICK-UP
$4.00 Weekly

REPOSSESSION
CENTRE
1960 RAMBLER
Classic 4-Door Sedan

Finished in Frost White with sharp custom trim. Red and white interior. 327 cubic inch V-8 engine. Equipped with the economical 3-speed transmission. Up to 30 miles to the gal. push-button automatic radio, custom radio, 2 nearly new deep-treaded tires. This car has the deluxe multiple position reclining individual seats and arm rests. A bed Will be sold for the low balance owing, of $569.42 or assume monthly payments of $40.00 with no down payment required and no payment due till the end of September.

CONTACT THE MANAGER
WO 8-9000
646 DUNDAS ST E
OPEN 9 A.M. TILL 10 P.M.

AUTOMOTIVE

REPOSSESSION
CENTRE
1958 VAUXHALL
4-Door Super Sedan

Finished in Canary Yellow with sparkling white interior, set off with good chrome. Equipped with the economical 4-cylinder motor rated up to 40 miles to the gal. trouble-free standard transmission. 2 excellent tires. This car has an outstanding engine that is sold for the balance owing of $478.68 or assume monthly payments of $22.00 with no down payment required and no payment due till the end of September.

Contact The Manager
WO 8-9000
646 DUNDAS ST. E
OPEN 9 A.M. TILL 10 P.M.

MIDSEASON Clearance SALE SAVE $$$

1964 CHRYSLER NEW YORKER

4-door Hardtop, air-conditioner 14,000 miles, equipped with white-wall tires, bucket seats, console, automatic with floor shift, power brakes, power steering, power seats, power windows, radio, and back-seat speaker. Sales class, remote control mirror, rear window defroster, and much more. This vehicle carries a new car warranty.

SAVE $1,000.00

1963 DODGE 440 CONVERTIBLE

With automatic transmission, power steering, power brakes, radio, whitewall tires, bucket seats, rear seats, console, back-up lights, window washers and wheel covers, with factory warranty.

$2,995.00

1963 HILLMAN MINX CONVERTIBLE

One owner, with low mileage. New tires. One year warranty.

$1,195.00

Grindrod MOTOR SALES LTD.
PICTON, ONTARIO
Your Dodge, Chrysler, Valiant Dealer
OPEN EVENINGS TILL 9 p.m.
SEE—
PHIL WELSH,
HARRY ABRAM
or FRED WELSH
PHONE GR 6-2167
Aug13-21

1954 OLDSMOBILE AUTOMATIC. top condition lady owner. $300 cash. WO 2-3489. Aug13-21

1954 STUDEBAKER. AUTOMATIC Hellaire transmission. $100 or best offer. WO 2-9098. Aug12-14

1960 RENAULT DAUPHINE. GOOD condition. $275. 71 Benjamin St. Aug13-21

'58 OLDSMOBILE SEDAN. BLUE and white, excellent condition throughout, trade, terms. WO 2-8318, evenings. Aug12-14

REAL ESTATE FOR SALE

$100 HEATS THIS FULLY EQUIPped bungalow. Lovely landscaped lot, garage, private drive, full basement, very low taxes, many extras. Must be seen to be appreciated. Campbellford 653-3645. Aug13-31

COTTAGES
(Waterfront Lots)
HUNTING PROPERTY
(50 acres to 500 acres)
FLEMING MacKILLICAN
Ormsby Ont.
Phone 474-5725 Aug13-18

53 Miles, North of Belleville Intersection Hwy. 62 and 620

H. KEITH
LIMITED
REALTOR
FLEMING MacKILLICAN
Ormsby 474-5725
Aug13-18

BRICK AND STONE TRI-LEVEL HOME

On the Bay of Quinte at Redners-on Road, 6 years old. Furnished or unfurnished, carport, 3 bedrooms, 2 bathrooms, family room, broadloom, boat, carded furniture.

PHONE OWNER
WO 2-2405

REAL ESTATE FOR SALE

REPOSSESSION
CENTRE
1958 VAUXHALL
4-Door Super Sedan

Finished in Canary Yellow with sparkling white interior, set off with good chrome. Equipped with the economical 4-cylinder motor rated up to 40 miles to the gal. trouble-free standard transmission. 2 excellent tires. This car has an outstanding engine that is sold for the balance owing of $478.68 or assume monthly payments of $22.00 with no down payment required and no payment due till the end of September.

Contact The Manager
WO 8-9000
646 DUNDAS ST. E
OPEN 9 A.M. TILL 10 P.M.

D. J. WHALEN
Real Estate Limited
Member of the Belleville Real Estate Board
220 FRONT STREET
WEST PARK VILLAGE
NEW LIMBER, ALL ELECTRIC HEATING.

THE MAPLEHILL

Ready for occupancy — a 3-bedroom bungalow featuring a spacious front entrance, a large kitchen — dining area, and the third bedroom can be converted to a dining room, the builder will do this prior to occupancy. Exhaust fans in the kitchen and bathroom, aluminum doors, full ceramic and mosaic tile bathroom, fully decorated. $1,500. down to one NHA mortgage.

THE MISS ANNETTE

A smart split-level, featuring a large bow window in the living room, 3 bedrooms, semi-finished rec. room, dining area, basement entrance as well as front and rear doors. All electric heating. This home can be ready for occupancy within 4 weeks, by the time your NHA application is approved, you can rest now you have the choice of decorating colors and tile. $2,000. down to one NHA mortgage.

THE EMPRESS

A 4-bedroom, 2-storey beauty with 2 baths, large kitchen, dining and living room with fine fireplace and carport. This clay brick home is electrically heated and is equipped with exhaust fans, moulded counter tops, mostly tile bathroom floors, and is fully decorated. $2,000. This home can be ready for occupancy within two weeks, or call us today to have your choice of tile and interior decor. $3,000 down to one NHA mortgage.

THE SKYLANE

A beautiful 3-bedroom split-level clay brick home featuring 2 baths, finished den with thermo-glass sliding doors to cruise deck, attached garage, dining room, kitchen with built-in stove, hood, full ceramic and mosaic tile bathrooms and decorated to your choice. Only $2,500 down to one NHA mortgage. This lovely home will be ready for occupancy in three weeks so act now!

THESE HOMES ARE QUALITY CONSTRUCTION BY CHAS. W. LANDERS

Office: WO 2-4528
If No Answer Call
HERB GAWNE
WO 8-5279

ESTATE SALE
EXCELLENT INCOME DUPLEX

Y rooms downstairs, 6 rooms upstairs. Double garage. Hot water heat with gas East Hill.
WO 2-3854 Aug5-tf

BARGAIN FOR QUICK SALE
ULTRA MODERN SUMMER HOME

Fully winterized and complete with hot water heat. Two sized cottages, fully furnished, plus two extra tents for the lady of nursery living smocked under stately pines on beautiful Stoco Lake. There are several ways this fine piece of property can be turned to.

Please Contact
J. W. HARVEY
Realtor at Kimberly Lodge, Lake Stoco or Mr. Cloyne
You will not be sorry you purchased this property as the demand for waterfront real estate will have many dollars only reason for selling. Come and see this beautiful property and make us an offer. Come now and try your offer, for consideration.
Jy23-tf

GORDON WOODS
Real Estate Broker
Member of the Belleville Real Estate Board
159 FRONT STREET

BECAUSE YOU LIKE NICE THINGS you'll love this charming story and a half in the West Hill, located on a select street. It features a large living room, dining room, spacious modern kitchen, 1½ baths and 3 large bedrooms. It will be a pleasure to show you this fine home for $13,000 down will do with one mortgage.

2 SUMMER COTTAGES ON THE BAY. Choice location. Furnished

COUNTRY LOT, 100 x 133 with trees.

$1,000.00 DOWN PAYMENT. Brand new N.H.A. financed homes locations in the West Hill area Belleville. Choose your design now We specialize in planning Your own design. See our models, now under construction. Some ready for immediate occupancy.

OFFICE, WO 8-6421
OPEN UNTIL 9 P.M.
IF NO ANSWER CALL
GORDON DETLOR — WO 2-4174
GORDON WOODS — WO 2-8217
NELSON, BURSHAW — WO 2-7089
Jy27-tf

REAL ESTATE FOR SALE

OWNER TRANSFERRED
WEST PARK VILLAGE

THIS IS THE FIRST RESALE HOME IN WEST PARK VILLAGE. The proud owner of this immaculate home has been transferred. He hates to leave after only 3 months to enjoy his new home. You will be the lucky one. All the lawns are seeded, the grass will soon be showing through. Medallion Standard Electric Heating, built-in oven and range top both. Top and bottom rec. room. Large 1½ storey detached. Corner of South Park and Moira Street.

East College Street, 7-room house, 2-car garage, well landscaped, large lot. Immediate possession, low taxes. Price $12,500. Will consider $500.00 down.

Beautiful split-level on extra large lot, 7 years old. 3 miles from Belleville on paved road on the Moira River at Foxboro. Owner moved, very anxious to sell.

FRANK S. Follwell
REALTOR
WO 8-6793
400 — 403 FRONT STREET
KEN SHARPE ..... WO 8-6913
J. J. HIBBARD ..... WO 8-7819
Aug11-19

APARTMENT BUILDING

Five self-contained units including beautiful 5-room apartment. Fully rented. Situated in quiet residential area close to schools and shopping. Modern and in A-1 condition throughout. Call for complete detail.

4 BEDROOMS

2-storey family home located in the older residential area. Large living room, separate dining room and den. Low down payment and easy terms for the balance. Priced to sell at only $14,500.00.

5½ MORTGAGE
$79.00 MONTHLY

Including taxes. Modern and immaculate throughout. Large living room with fireplace. Large separate dining room and kitchen. Separate dining area. Three well-sized bedrooms. Full price $13,700.00.

D. T. STORK
Real Estate Broker
Member Belleville Real Estate Board
238 PINNACLE STREET
WO 8-5748
OPEN EVENINGS TIL 9 P.M
IF NO ANSWER CALL
WO 2-3648
Aug13-21

A NEW HOUSE OLDER AREA

How many times we have had that request. Well finally we have obtained a lot on Queen St. where we can build you a home of your choice. The lot has a frontage of 50' which isn't too bad when you consider there are many homes in the older areas having 33 to 40'. Don't delay - - - it won't last long.

GERALD JOYCE
REALTY LTD.
WO 2-5326
374 Front Street

156—158
BRIDGE ST. EAST
LARGE
2 APARTMENT
BRICK HOUSE
Good Income Property
Low Interest Mortgage Available
CONTACT:
VICTORIA & GREY TRUST CO.
WO 8-6417
Aug13-tf

PRIVATE SALE
NEW HOUSE
3-Bedroom, Split-Level
Plus Den. Hilton Plan
274 HAIG ROAD
Aug 13-21

HOUSE, COTTAGE AND BUILTin dock on the shore. WO 2-7589 or WO 2-1330. Aug13-tf

REAL ESTATE FOR SALE

PROPERTIES OF INTEREST

An ideal place for young couple to start. 3-bedroom house, good sized lot. Only $8,500.00. All offers considered

On No 2, Highway between Belleville and Trenton. 184 acres, an excellent farm or property for development This property has good frontage and excellent possibilities for housing development.

Centrally located home, with good landscaped lot, 3 bedrooms, living room, dining room, kitchen, recreation room, hollow tiles and bedding. Must Sell — Owner Transferred. Has to be seen to be appreciated. Corner of South Park and Moira Street.

FRANK S. Follwell
REALTOR
WO 8-6793
400 — 403 FRONT STREET
KEN SHARPE ..... WO 8-6913
J. J. HIBBARD ..... WO 8-7819
Aug11-19

APARTMENT BUILDING

Five self-contained units including beautiful 5-room apartment. Fully rented. Situated in quiet residential area close to schools and shopping. Modern and in A-1 condition throughout. Call for complete detail.

4 BEDROOMS

2-storey family home located in the older residential area. Large living room, separate dining room and den. Low down payment and easy terms for the balance. Priced to sell at only $14,500.00.

5½ MORTGAGE
$79.00 MONTHLY

Including taxes. Modern and immaculate throughout. Large living room with fireplace. Large separate dining room and kitchen. Separate dining area. Three well-sized bedrooms. Full price $13,700.00.

D. T. STORK
Real Estate Broker
Member Belleville Real Estate Board
238 PINNACLE STREET
WO 8-5748
OPEN EVENINGS TIL 9 P.M
IF NO ANSWER CALL
WO 2-3648
Aug13-21

A NEW HOUSE OLDER AREA

How many times we have had that request. Well finally we have obtained a lot on Queen St. where we can build you a home of your choice. The lot has a frontage of 50' which isn't too bad when you consider there are many homes in the older areas having 33 to 40'. Don't delay - - - it won't last long.

GERALD JOYCE
REALTY LTD.
WO 2-5326
374 Front Street

Investment Property

The old and the new in this brick duplex on the West Hill. Four rooms, bath and utility room in the new and six rooms and bath in the older. Plus lot and double drive. Low down payment and one mortgage.

J. E. McKINNEY
REAL ESTATE
WO 8-8181

C. D. CROSBY
INSURANCE & REAL ESTATE LIMITED
42 BRIDGE STREET EAST
DIAL WO 8-6413
BELLEVILLE - ONTARIO
— BROKER —

PARROTT DRIVE

Three-bedroom clay brick Bungalow, Large L-shaped living and dining room. Well appointed kitchen with lots of cupboards. Bathroom is a dream. Rumpus room. Should be seen to be appreciated.

CHOICE HOME AND INCOME PROPERTY

Stucco Bungalow on Charlotte Street. Main floor has three bedrooms. Basement apartment has two bedrooms. An ideal way of owning your own home with ample income. Attractively priced, low down payment.

— Evenings Call —
JACK LISTER ..... WO 8-7831
LYLE STORTTE ..... WO 3-3060
LES LEMON ..... WO 3-1866
TED SAUNDERS ..... WO 8-7992
Aug13-21

Fox and Fox
REAL ESTATE BROKERS

$1,000. — down on three-bedroom house, large living room, tile floors, garage. Call us tonight.

$13,00. — full price — eight-room house in excellent condition. Central — Must be seen to be appreciated.

200-acre FARM — One hundred and twenty acres under cultivation, never failing water supply — Good six-room house. Full price $13,000.

100 acres — Clearance for cottage or home on two acres — Good hunting area — spring creek. Only $2,000. from Belleville. Price $2,000.00.

Lovely Family Home — Brick construction — Five bedrooms — Two four-piece baths — new condition — Phone for appointment.

187 NORTH FRONT STREET
WO 8-5744 and WO 8-5939

PRIVATE SALE
4-BEDROOM, SPLIT LEVEL
AT 6 STANLEY PARK DRIVE

Large lot, beautiful oak trees in front. Two baths, large family dining room, two bathrooms, laundry room, finished family room with fireplace.

Seen by Appointment
Phone Owner: WO 2-3002
Aug10-21

BRICK AND STONE TRI-LEVEL home for an unfurnished home on the bay of Quinte at Redners-ville Road, 4 bedrooms Phone owner. WO 2-2405.
Jy27-tf

REAL ESTATE FOR SALE

BIG FIREPLACE
BROADLOOM
REC ROOM

Are but a few of the outstanding features in this clay brick ranch bungalow on the West side. Only 5 years old, this home was built with liveability in mind. Carpeted living room is separated from dining-family room with floor to ceiling fireplace. Kitchen has built-in stove and oven, floor out of kitchen leads to garage. There are 3 spacious bedrooms and fully tiled bath with vanity in the sleeping area. Down stairs there is a full recreation room, a fourth bedroom and second bath.

GERALD JOYCE
REALTY LTD.
WO 2-5326
374 Front Street

LOW PRICE. Newly decorated home, close to downtown. Two bedrooms and bath upstairs. Living room, dining room, kitchen and utility room on main floor, attached garage. Saleable size lot. Asking $7,200.

50-FT. LOT ON WEST HILL in residential area. No local improvements. Asking $3,200.

GUARANTY TRUST
Realty Dept. — 199 Front St.
MRS. JEAN L. SMITH
WO 8-5711
WO 3-3630 After 5

Take Immediate Possession of This Spacious
3-BEDROOM BUNGALOW
at
236 PARROTT DR.
for the Low Price of Only
$17,600.
Landscaped, sloping and sewered, with HIGH AND DRY basement and cinder block foundation. Owner transferred.
CALL WO 2-1468
Anytime
Anytime-26

$11,900.
SOLID BRICK
Located on Parrott Drive Street, the quality of construction is the outstanding feature in this well-cared-for older home. Not a blemish in the beautiful and its interior would excel anywhere. Hardwood floors, panelled room, tiled bathroom with bright kitchen on first floor. Three bedrooms and bath up. High dry full basement with shaded lot. We are to consider all offers and down payments.

SACRIFICE at $14,000.
This large beautiful bungalow with extra features excellent living room, large Holly hardwood floors, three excellent bedrooms and 4-piece tiled bath. Very large beautifully panelled rec. room, study room and bathroom in basement which would make an excellent apt. rental. Excellent lot and double garage. Terms.

J. A. FAIR
Real Estate Broker
WO 2-0985
TRY A FAIR DEAL AT FAIRS'

BOATS FOR SALE

14-FT. PUNT, WITH OARS; 100-gallon oil tank. Apply 13 Hartslett, after 5 p.m. Aug13-21

14 FOOT CEDAR STRIP BOAT, Tee New trailer, wired, 7½ H.P. Elgin motor, cost $450, asking $295. WO 2-6250, 115 Collins Drive. Aug13-21

16 FT. LAKEFIELD CANUCK model mahogany with 35 H.P. Evinrude, electric starter, completely equipped. WO 2-4967 between 5 and 7 p.m. Aug13-21

BOAT & MOTOR

40 h.p. Evinrude electric starting motor with 15-in-ft. Arkansas Traveler fibreglass boat, together with Tee-Nee Trailer.

Full controls, gas tank, battery with case, saddles and full tarp. Total time on engine approximately 35 hours, just recently tuned up.

FOR QUICK SALE
$950.
NO DOWN PAYMENT
DOUG WELBANKS
MOTORS LTD.
(Opp. Rus Terminal)
82 Dundas St. E. — WO 8-9952

NOTICE

E. W. Robeson, Foot Appliances, 144 Front Street, will be closing his office permanently August 22nd. Aug21-22

PETS FOR SALE

REGISTERED SCOTTISH TERRIERS, champion sire, $100. 7 weeks old. After 6, EX 3-2045, Stirling. Aug21-31

POODLE PUPPIES, BEAUTIFUL, small miniatures, registered, top quality from show stock. Also expert clipping. WO 8-8376 J121-1m

CLOCK AND WATCH REPAIRS

NEW LOCATION. HENK BINNEMA 223 Cannifton Street (Guelfield Watchmaker. Special speed service. J123-1m

FOR SALE OR RENT

3-BEDROOM BUNGALOW, OIL heated, full basement, storm and screens, aluminum, water softener, heavy duty wiring. WO 2-8234. Aug13-31

VACATIONS

MARBLE LAKE LODGE, HOME cooked meals, housekeeping and sleeping cabins. Sandy beach. Fishing. Phone Phone 11-R-12 Jed-3m

SERVICES

S & R CEMENT and TILE
All types of cement floors Ceramic tiles, floor tiles and Terrazo.
All Work Guaranteed
Call Belleville WO 2-0684
Or Trenton EX 3-6311
J97-tf

COTTAGE & PROPERTY FOR SALE

SIX ROOM, WELL BUILT, EXCELlent sewerage system. Accessible year round. Will trade on bungalow in Belleville. Apply Box 17, Ontario Intelligencer. Aug13-28

BAPTISTE LAKE

An Eden like setting in the Land of Hidden Lakes, created for leisurely summer living. Mile upon mile and thousands of acres of water travel and exploration. Turn in at Bogus Creek, North of Bancroft to sign. Lake front 125 foot sand beach lots at $1870 up.
OPEN EVENINGS
Information
BAPTISTE
Lake Development
583 KING STREET
Peterborough, Ontario
J129-52t

MONEY TO LOAN

2nd Mortgages
* UP TO 85% OF APPRAISED VALUE
* TERMS UP TO 10 YEARS
* NO HIDDEN CHARGES
* NO BONUSES
* NO BROKERAGE FEES
* YOU CAN PREPAY ALL OR ANY PART OF YOUR MORTGAGE OUT NOTICE OR PENALTY.
THE REALTY DIVISION OF
SUPERIOR
DISCOUNT LIMITED
BELLEVILLE SHOPPING PLAZA
WO 2-9181
39 Superior Offices in Ontario

CASH
Funds immediately available for First and Second Mortgages. We will arrange a private interview in your own home. Confidential advisory service—If obligation. D. Swirk, Mortgage Broker, 338 Pinnacle Street.
J7-xv-tu-12-a-tf

Mortgage Loans
1st or 2nd
FROM $2,000 To $25,000
(Up To 80% Of Appraised Value)
TO ARRANGE
A PRESENT MORTGAGE
FOR HOME IMPROVEMENT
AND BILL CONSOLIDATION
REPAY LIKE RENT
UP TO 25 YEARS TO REPAY

LOAN AMOUNT	ANY 1 YR	PAY BACK 5 YRS
$1,000.	$93.33	$21.52
$5,000.	$466.65	$107.60
$10,000.	$933.30	$215.20

$7,000 LOANED $152.64
HERBERT SIMARD
Real Estate & Mortgages Broker
EX 2-8113 or WO 2-8010
May13-tf

DIAPER SERVICE

DIAPER HOME LAUNDRY SERvice. Belleville. Pick-up and delivery. Bill Wood. WO 8-8554 Aug5-1m

RENTAL

ELECTRIC CEMENT MIXER SIZE 120 Wheel barrow concrete. EX 3-2217 1233-cv-m-12-tf

DRESSMAKING

ALTERATIONS AND DRESSmaking, coat dresses, etc. Phone WO 2-2281. Aug10-61

BUSINESS DIRECTORY

ACCOUNTANTS

PAUL EDWIN FLEMING
Chartered Accountant
30 BRIDGE ST. E.
At the Four Corners
Belleville, Ontario
WO 8-4202 Jy11-tf

Accountants
JOHN D. LEWARS, C.A.
217 Pinnacle Street
Belleville, Ontario
Phone WO 2-4653 Jy9-tf

GEO. A. WELCH AND COMPANY
Chartered Accountants
173 Church Street — Belleville
WO 8-6881
W. G. Hicks, C.A. — R. Irvine, C.A.
Ottawa, Ontario — Picton
Pembroke M1-tf

KENNETH J. GODEN
Public Accountant
87 CAMPBELL STREET
Belleville, Ont.
WO 2-2840 M7-tf

T. A. MACHOLD
Public Accountant and
Auditor
224 Pinnacle Street
Belleville, Ontario
WO 2-4651 S7-tf

ALUMINUM PRODUCTS

GORDON SENTINEL
Distributor for Ontario
For Your Aluminum Awnings, Canopies, STORMS DOORS and WINDOWS
For rent or purchase at
HASTINGS HOME
IMPROVEMENTS
18 College St. W.
For appointment WO 2-5238
YES — WE REPAIR Aa1-3m

ARCHITECTS

WATSON and WILGARD
219 Front St., Belleville, Ont.
WO 8-6161

BUSES

BUS SERVICE TO TRENTON AND AIR STATION
Leave Belleville
Daily Exc. Sunday and Holidays
8 45 a.m.
10.55 a.m.
12.30 p.m. Sat. Only
4.10 p.m.
5.00 p.m.
7.30 p.m.
7.30 p.m. Friday & Saturday only
11.30 p.m. Friday & Saturday only
Buses leave Mountain Motor Sales for Picton at 7.30 a.m. Phone WO 8-6161
Chartered Coaches
BAYSHORE SERVICE LTD.
Trenton Ont. — Phone EX 3-3333 J47-1y

BOAT AND MOTOR SALES AND SERVICE

QUINTE MARINE
Nassau Street
LAKEFIELD BOATS
Moulded fibreglass runabouts.
Sales and Service
PRINCECRAFT BOATS
Sales and Service
JOHNSON SEA-HORSE BOATS
JOHNSON OUTBOARD MOTORS
VOLVO-PENTA INBOARD-OUTBOARD
GATOR-CRAFT BOATS AND TRAILERS
Repairs, Dockage, Services
1 Mile East of Trenton on Hwy. 2
Ph: EXMITH 3-4750 (no toll charge)
A2-tf

CONCRETE

W. DAWFORD & SON
All Types Concrete Work
Residential and Industrial Repairs
Phone WO 8-5263
Trenching and Back Filling
Phone WO 8-5263 D6-1y

DEAD STOCK SERVICE

We pay up to $25.00 for dead, sick and crippled horses, cattle, according to size and condition.
Destruction of small animals removed free of charge.
Horses, Cattle, Calves
Sheep, Pigs
Cash Paid on Time of Pickup
Phone Every Night Until 9 p.m.
24-hour Service — 7 Days a Week
NO HIDDEN CHARGES
Peterborough P.O. Box 21
Government Approved
Lic. No. 203-C-64
D18-tf

BURDETT FUR FARMS
R.R. 7, BELLEVILLE, ONTARIO
Cash for dead stock and crippled mink. Will call anywhere according to size and condition. Payment can go as high as $25.00 per head for mink. Phone collect during business hours. Phone long distance 236th 6.0536 after charges.
DEPT. OF AGRICULTURE
Lic. No. 238-C-64 F13-1y

DEAD AND DISABLED FARM STOCK REMOVED

BELLEVILLE DEADSTOCK SERVICE
Highest Cash Prices Paid on The Spot
Free Pick-up Service
Ph. Belleville collect WO 8-2031
Dept. of Agric. Licence 236-C-64 F21-1y

ELECTRICAL HAZARDS

Too many people have lost their lives through preventable ELECTRICAL HAZARDS necessary to receive the lowest rates for your electrical WIRING CHECKING KIT to detect if you have unsafe wiring, old wires concealed in your partitions. Eliminate fuses. Be sure of power or rewired home, enjoy unlimited power. CALL ELECTRICIAN TODAY SIGN with a LICENCE CERTIFIED ELECTRICAL CONTRACTOR. Wiring to be done and installed by a LISTED CONSCIENTIOUS BUILDING Information without obligation consult Brenton's Corbyville Inn. J122-1m

FLOOR FINISHING

EARL DARBAN
Dial WO 8-6078 — 35 Bridge St. East
Sanding Manufactured Floor
Polishers for Rent
Expert Installation on Mastic Rubber Tile and Marbeleum Floors
— Free Estimates — A230-tf

FLOOR FINISHING

MAUNDS SERVICE
240 PINNACLE STREET
WO 2-0437 — WO 2-0453
Floors Sanded and Finished
Floors cleaned waxed and polished
Floor Sanding, Waxing, Polishing
Electric floor sanders, edgers scrubbers and polishing machines for commercial equipment
Expansion ladders O6-1y

FURRIERS

ESKIMO FUR SERVICE
Remodelling Repairs Alterations
All kinds of trimmings
and Ladies' Fur Hats
Phone WO 8-6195
Res. WO 8-7195
286 FRONT STREET
Belleville J416-1y

HOMES BEAUTIFIED

HOME IMPROVEMENT SUPPLIES
—AWNINGS
—SIDING
—NEW TYPE DOORS
and WINDOWS
GARAGE DOORS
WIN-MAY Window & Door Sales
Ltd.
WO 2-2774 May16-3m

LAUNDRY COIN OPERATED

WESTINGHOUSE
LAUNDROMAT
Speedy
Laundromat
Ltd
99 Holmes Street
Cannifton Road Ap1-tf

LUMBER

ROLLINS LUMBER
— LIMITED —
Bridge Street West
WO 8-6457
Now Open EVERY
WEDNESDAY evening
5 P.M. to 9 P.M. J129-2y

INVESTIGATE

The unrivalled LAUNDRY and SERVICE offered LISTED THRIFTY AVERAGE PACE EARNERS in LISTED CONSCIENTIOUS BUSINESS BUILDING. QUALITY CONSTRUCTED HOME. Attractive conditions now from Plans Section, Ottawa, at the address below on deposit of $10.00 payable to Defence Construction (1951) Limited. As the supply of plans and specifications is limited Defence Construction (1951) Limited reserves the right to limit the number of sets to be supplied to sub-contractors and to accept or reject bids from non-contractors only.
Security deposit as called for in the Tender Documents must accompany tender.
N. J. Smith, Secretary,
4th Floor, Temporary Building,
225 Metcalfe Street,
OTTAWA 4, Ontario.
Aug13-31

MASONRY

BRICK and BLOCKWORK
CHIMNEYS and FIREPLACES
FLOWER PLANTER — POINTING
Building to order or repaired
Free Estimates
STAN. G. PARKINSON
WO 8-6161 — WO 2-1473
R. R. No. 3 Belleville A223-3m

MIMEOGRAPHING RUBBER STAMPS

THE JAMES TEXTS LIMITED
183-185 Front St. Phone
WO 2-6773
Fast, efficient service covering all business needs. Letterheads, Letter Statements, Clubs, Lodges, Churches etc. Our day service on all types of Rubber Stamps Numbering Machines and Supplies J412-1y

MUSIC SCHOOLS

Private Instruction for
Accordion
Representing Hohner
Also Instruction for
Guitar, Uke, Banjo
Baritone Drums, etc.
We Rent Instruments
CHARLIE KAMMER
Music Studio
294 Front Street Belleville
WO 2-5678 M913-tf

RUG AND UPHOLSTERY CLEANERS

WOODHAVEN DURACLEAN
Rug and Upholstery
Cleaning
Call WO 2-5515
Rug and Upholstery Cleaning
— Free Estimates — Au12-40tf

RUBBER STAMPS

All Kinds of Rubber Stamps
Custom Made
"The Rubber Stamp Man"
Ph. WO 8-6161 — Belleville
at O'NEIL SALES LIMITED
115 Pinnacle Street
SCHWABB LTD.
Trenton EX 3-3333
THE JAMES TEXTS LIMITED
183-185 Front St. Phone
WO 2-6773

SERVICE STATIONS

JIM TEWKSBURY
TEXACO SERVICENTRON
625 West Dundas Street
WO 2-9911
Open Every Night — Every Sunday
Lubrication — Gas — Oil — Diesel
Minor Repairs
Guaranteed Workmanship

SEPTIC TANK SERVICE

SEPTIC TANKS
PUMPED
LORNE SORABECK
Phone WO 2-4453
Aug13-3m

SERVICES

QUINTE ANTENNA SERVICE
R.R. 2 Belleville
Call: WILLIAMSON
WO 2-8308
T.V. TOWERS — ROTORS,
ANTENNAS
SALES and SERVICE
Jy18_3m

CLARE WINDOW CLEANERS
Phone WO 2-6855

MALCOLM BROS. FLOOR AND window service Complete housecleaning service. Phone WO 2-6474. Jy28-1y

TYPEWRITER

THE JAMES TEXTS LIMITED
Phone WO 2-6773 — complete
All Makes of Typewriters and Adding Machines
for Rent.
183-185 Front St. Phone WO 2-6773
Aa5.60-1y

TYPING SERVICE

STENOGRAPHIC SERVICE
OF BELLEVILLE
(June Burnett)
Phone WO 2-6161
Fast, accurate, confidential service — letters, reports, legal documents, financial statements, etc. Multilith — Mimeo — complete mailing service. Reasonable Rates. Aug11-3m

WELL DRILLING

GEORGE H. CHALK
R.R. 5 — Napanee
Wells for Domestic, Farm and Industry
For Prices and Terms
D3-tf

(Continued From Page 21)

TENDERS

ONTARIO

PROVINCE OF ONTARIO

Sealed tenders, marked "Tender for Sale", will be received by the Department of Lands and Forests, Kirkfield, Ont., until 12:00 o'clock noon, August 19th, 1964, for the following vehicle for sale:
1955 Chevrolet 2 ton Panel Station Wagon, 6 cylinder, 4 speed transmission.
The vehicle may be seen at Kirkfield, Ont., by appointment.
Sale will be for cash on a where is as is basis.
J. M. TAYLOR,
District Forester,
Dept. of Lands & Forests,
Tweed, Ont.

TENDERS

DEFENCE CONSTRUCTION (1951) LIMITED

PROJECT: Construction of a Senior Ranks Club, Camp Picton, Ont.
File: 500-P5-3

SEALED TENDERS, marked as to content addressed to the undersigned will be received until 3:00 p.m. EST

THURSDAY, September 10, 1964

Plans, specifications and tender forms may be seen at Builders' Exchanges at Toronto, Belleville, Kingston, Ottawa, Montreal, Quebec and DCL Toronto Branch Office and may be obtained by General Contractors, Mechanical and Electrical Subcontractors only from Plans Section, Ottawa, at the address below on deposit of $10.00 payable to Defence Construction (1951) Limited. As the supply of plans and specifications is limited Defence Construction (1951) Limited reserves the right to limit the number of sets to be supplied to sub-contractors and to accept or reject bids from non-contractors only.
Security deposit as called for in the Tender Documents must accompany tender.
N. J. Smith, Secretary,
4th Floor, Temporary Building,
225 Metcalfe Street,
OTTAWA 4, Ontario.
Aug13-31

AUCTION SALE

SATURDAY, AUGUST 29
at 12 p.m. Sharp
On the Property of
MR. AND MRS. HARRY ENGLISH
32 BAY ST., TRENTON, ONT.
REAL ESTATE AND HOUSEHOLD GOODS; TOOLS

HOUSEHOLD:
2 frigs; gas range; suit, washer and dryer; mahogany chesterfield and chair; 2 Lazy-boy chairs; 33-piece set of dishes; 2 occasional chairs; 2 swivel antique type; electric range; studio couch; 2 chairs bedroom suite; end tables; lamps; tables and chairs; kitchen cupboards; 2 single beds and mattresses; 3 dressers; wardrobes and vanities; number of books and records; clocks; drapes and tracks; electric and hand tools; 2 of track with accessories; tent.

TOOLS:
Cement block machine; table saw; 2 drill presses; Toro power handle and rotary mower; lawn sprinkler; 2 garden edging saw; ½ electric motor; wrenches; cutter; jig saw; chain saw; numerous carpenter tools; vice; extension ladders; forks, shovels and hoes; numerous plumbing and electric supplies.

REAL ESTATE:
11-room double house with 2 baths. This house is divided so that it can be used as a private entrance. Gas heated throughout. Hardwood floors. Situated on Corner Lot 99 x 99.
Also an ideal investment property terms $500.00 dollars down and $75.00 per month and interest. Asking price $12,500.
This real estate is sold subject to reserve bid which will be sold at 3 p.m
Building 12 x 16 wired.
This sale will start 12 p.m. sharp on tools.
Auctioneer
WM. L. BIGFORD
473-0321
Clerk, G. Lovell
Aug13-20

WANTED TO BUY

USED INSTRUMENTS, ANY CONdition Charlie Kammer, Musical Supplies, 294 Front St. WO 2-5678. Jy23-1m

TO RENT

TWIN STAKE TRUCK LOCAL and long haul by the day WO 8-4163 M30-tf

PERSONAL

BEAUTY CONSULTOR OF CANada. For information call WO 2-4867. Aug12-3t

Centenary

CENTENARY — Mr. and Mrs. William Edmondson, Toronto, and Mr. and Mrs. Arthur Bowen and Mrs. Dafoe of Consecon visited Mr. and Mrs. Reg. Edmondson on Wednesday.

Miss Lena Roblin of Toronto spent the past week with Mr. and Mrs. Percy Sutherland.

Mr. and Mrs. Roy Thrasher and Mr. and Mrs. Reg. Edmondson visited Mr. and Mrs. Ernest Rogers of Smithfield on Sunday.

Mrs. Percy Sutherland and Heather attended a trousseau tea at the home of Mrs. Peter Murray in Belleville in honor of her daughter Sharon, on Tuesday evening.

Mr. and Mrs. Harold Sutherland and family of Peterborough and Mr. and Mrs. David Sutherland of Kingston visited Mr. and Mrs. Percy Sutherland on Saturday.

CHURCH PICNIC

The Young People of Centenary United Church held their annual picnic at the Outlet on Sunday.

Miss Barbara Hart, accompanied by Mrs. Kenneth Ward, Belleville is spending a week's holiday in Chicago.

Mr. and Mrs. Gilbert Sills are spending the weekend with Mr. and Mrs. Cecil Hubbs at their cottage at Snow Lake.

Mr. and Mrs. Elwin Hart were guests of Mr. and Mrs. Ralph Sills, Holloway on Sunday.

Mr. and Mrs. Edgar Ray, Mrs. Lloyd Pearson, Carol and Brenda attended the Weldman picnic at Glen Allen Park, Crowe Lake on Sunday.

Mr. and Mrs. Percy Sutherland and Heather attended the Hitchon — Murray wedding at Grace Chapel, Belleville on Saturday and the reception at St. Andrew's Presbyterian Church.

DEADLINES FOR CLASSIFIED ADVERTISING

WORD ADS will be accepted until 10:30 a.m. the day of publication, with the exception of SEMI-DISPLAY ADS not more than 3 inches deep, which must be received by 12 noon the day of publication with the exception of Saturday's issue.
THE DEADLINE for semi-display ads in the Friday issue is 4:30 p.m. the preceding day.
THE DEADLINES for SATURDAY EDITIONS FOR SEMI-DISPLAY ADS is 10:30 a.m. and WORD ADS 4:30 P.M. THE PRECEDING DAY.

In Memoriams, Births, Marriages, Deaths and Engagements, Cards of Thanks will be accepted until 12:00 noon the day of publication, and until 10 a.m. the following Saturday prior to Friday same day of publication for Saturday's edition.

NOTE

In Memoriams, Cards of Thanks, and Local Tenders, must be written legibly and signed or initialled in to the office

CLASSIFIED RATES

MINIMUM CHARGE 80c
FOR ONE INSERTION
(not over 20 words)

TWO CONSECUTIVE INSERTIONS EACH	$1.40
THREE CONSECUTIVE INSERTIONS EACH	$1.80
ADDITIONAL WORD for FIRST INSERTION	1c
ADDITIONAL WORD for SECOND CONSECUTIVE INSERTION	1c
ADDITIONAL WORD for THIRD CONSECUTIVE INSERTION THEREAFTER	1c

Semi-Display $1.00 per col inch

PLEASE NOTE:
ALL CASUAL AND TRANSIENT CLASSIFIED WORD ADS PAID WITHIN THREE DAYS OF LAST INSERTION WILL BE ALLOWED A TEN PERCENT DISCOUNT

ATTENTION
FREEZER OWNERS
TOP QUALITY BEEF AND PORK
FOR DEEP FREEZE
WRAPPED IN SANITARY POLYETHELENE.
BUDGET PAYMENT PLAN AVAILABLE
WEYMARK'S
MEAT MARKET
R.R. 6, BELLEVILLE
DIAL WO 2-2020

Youth Column
Many Will Fail to Survive Next Year's College Term

By GEORGE L. ZUCKER
MICHIGAN CITY, Ind. (AP) — An army of eager freshmen will flock to U.S. college and university campuses again this fall. For an al loo high number, the statistics will prove more of a shock than they expected.

Many will fail to survive the pitfalls awaiting them behind the ivied college walls. Despite high school achievement and monthly cheques from home, they will not make it.

Two Purdue University educationists at the university's Parker Memorial Centre have set out eight years ago to learn why so many high school graduates falter in college. This inquiry into the country's college drop-out problem was begun by Prof. Robert F. Schwarz, 41, who is the centre's director, and Prof. Howard D. J. Murdock, 49, who teaches chemistry.

Schwarz and Murdock set up their week course for Michigan City area college-bound graduates in the summer of 1956, calling it, "how to study in college." They had hoped that students would sign up; 75 did. Schwarz and Murdock feel the quandary facing many students entering college is the abrupt adjustment they must make, the learning process.

Schwarz and Murdock set up their week course for Michigan City area college-bound graduates in the summer of 1956, calling it, "how to study in college." They had hoped that students would sign up; 75 did. Schwarz and Murdock feel the quandary facing many students entering college is the abrupt adjustment they must make, the learning process.

Other study tips:

Study planning—"Make out a weekly study schedule and stick to it. It is important that you allow one hour weekly just to reduce the next week's work."

Study conditions—"Don't use your desk for anything but studying. No letter-writing, radio or picture of the girl back home."

How the professors recommend "cramming" before exams?

"If you haven't done anything else, you should do it. But it is the least effective in adjustment they must make."

AUGUST CLEARANCE SALE
— GENUINE REDUCTIONS —
SAVE NOW AT YOUR "COUNTRY COUSINS"
IN STIRLING

1964 FORD Falcon, 4 Door Sedan, 6 cylinder, like new. Balance of new car warranty. Save $500.00 2195.
1963 CHEVY II Nova, 4 Door Sedan, radio. Automatic transmission, white finish, finished in Palomar Red Metallic. Like new 2295.
1962 CORVAIR, 700 Deluxe 4 Door Sedan, equipped with 4 speed transmission, radio, wheel discs. Finished in Caduva brown metallic. Balance of new car guarantee. August Sale. Reduced $100.00 to 2095.
1962 OLDSMOBILE 88, 4 Door Sedan, power brakes, steering, radio, whitewalls, positraction differential. Finished in turquoise white. A sharp one owner car. 2795.
August Sale Reduction $200.00 to
1961 MERCURY 4 Door Sedan. Finished in Black. A good clean compact car. 1495.
August Sale Reduction $150.00
1960 CHEVROLET 2 Ton Sedan, 6 cylinder, engine. Finished in Aspen Green. 1495.
Only Guaranteed
1960 OLDSMOBILE 88, 4 Door Sedan, automatic transmission radio, power brakes and steering. Finished in gleaming white. A good looking luxury car. 1895.
Now only
1960 FORD Galaxie Sunliner, a beautiful 2 door hard top. Finished in Ermine White. Hi performance 352 engine. Radio. Automatic transmission. 1695.
Ready to go
1960 FORD Galaxie, 4 Door, equipped with high performance V8 engine, automatic transmission, radio, whitewalls. One owner car priced 1595.
1959 CHEVROLET 2 Door Sedan, 6 cylinder engine, newly painted. Like new 1095.
August Sale Reduction $200.00 to
1959 BUICK 4 Door Hard top, equipped with automatic transmission, power steering. 1095.
August Sale Reduction $200.00
1959 PLYMOUTH 4 Door Sedan, finished in blue. A good clean car with V8 engine 895.
August Sale Reduction $100.00
1959 CONTINENTAL 4 Door Sedan. Newly painted 695.
1958 METEOR Niagara, 4 Door Sedan, one owner, very low mileage. A good clean car 895.
1958 OLDSMOBILE Super 88, 2 Door Hard top, power brakes and steering. Finished in Roman red, red interior. August Sale Price 1095.
1958 PONTIAC Laurentian, 4 Door Sedan, V8 engine. A sharp car priced at 995.
1958 PONTIAC 2 Door, 6 cylinder. Finished in brown. Reconditioned 895.
1957 CHEVROLET Deluxe, 2 Door Hard top, equipped with V8 engine, automatic transmission. Finished in Rose metallic. A popular car. 795
1957 VOLKSWAGEN, 2 Door, Ready to go. Reduced $100.00 to 495.
1955 FORD 195.
1955 METEOR 145.

● TRUCKS ●

1961 CHEVROLET G30 Series, Cab and Chassis, 157" wheel base, 261 engine, heavy duty equipped. Good tires. This truck had a new motor installed six months ago and is ready to work. 2295.
One owner, reduced $100.00
1960 THAMES Panel, Newly painted in white. 695.
Reduced $100.00 to
1960 FORD ½ ton. 1095.
Long wide box
1958 FORD 135.
1 ton pick up
1958 CHEV. ½ ton pick up. Finished in blue. 895.
August Reduction $100.00
1949 DODGE 145.
1 ton pick up

GMAC TERMS AVAILABLE
UP TO 36 MONTHS TO PAY
Elwood Kerruish — Jerry Johnston — Craig Watson
Jim Wright — Ed Hyde

STIRLING MOTORS
(STIRLING) LTD.
D. R. WILLIAMS
AT THE O/K SIGN IN STIRLING
AT THE IMPERIAL ESSO STATION IN MARMORA
"DRIVE A LITTLE FURTHER — SAVE A WHOLE LOT MORE"
PHONE EX 5-3225 or WO 2-8537 in Stirling
PHONE 472-2742 Marmora
PHONE 472-2362 Madoc

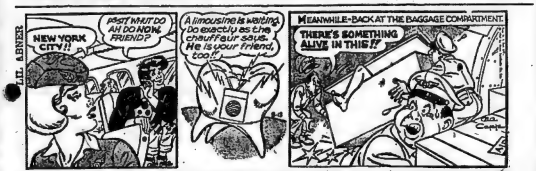

ACROSS	30 N.W.-2	Yesterday's Puzzle Solved:														
1 Injurious insect	31 Reduces through sieve															
6 Hotel employee	55 Winter vehicle															
10 Turkish magistrate	57 Drugstore (abb)															
14 Comrade	58 Unhappy															
15 Division of India	63 Wastes away															
16 River from the Carpathians	64 Ukraine legislature															
17 Nearer a center	65 Benefit															
18 Group of thirteen	66 In mid-Pacific															
19 Feminine appearance	67 Cold-maker															
20 Disparaged	68 Breathing organs															
22 Small spar	69 Rhythmic cheer															
23 Beginner (var.)	70 Word of approval															
24 ------ Court	71 Roman official															
26 Long-eared quadruped	DOWN															
29 Prehistoric mound	1 Stamp-tampered															
31 Monkey	2 Kind of bread															
32 Aquatic mammal	3 English poet															
34 Value for taxation	4 Sluggish															
38 Sea eagle	5 ------ of Georgia															
39 Move heavily	6 Rural															
41 Outside: prefix	7 Periodic fever															
42 Strong	8 Gratings															
45 Slovenly	9 Partake of food															
48 Before (poetic)	10 Embraces															
49 Flexible pipe	11 Venerate															
	12 Cotton fabric															
	13 Wrathful															
	21 Canadian Indian															
	22 Holiday spots															
	25 Canada's neighbor (abb)															
	26 Attention-getting sound															
	27 Asiatic garment															
	28 Chant															
	30 Pile fabric															
	33 Primitive performance															
	35 Reverberate															
	36 Block															
	37 Alkaline compound															
	40 Explanatory vocabulary															
	43 Adjust															
	44 Ardent desire															
	45 Land body															
	47 The nobility															
	51 Flower ornament															
	52 That and that and that															
	53 Badger's relative															
	54 Mere taste															
	56 Scottish king															
	59 Result of thinking															
	60 Its capital is Singaradja															
	61 Hole in bagpipe															
	62 In a different place															
	64 Sr., American city															

8/13/64

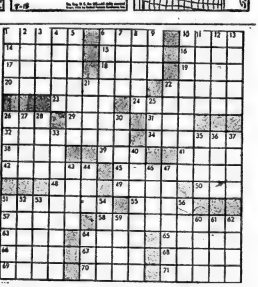

Astrological Forecasts

By SYDNEY OMARR

FOR AUGUST 14

Aries (Mar. 21 - April 19)—Important to be with people who encourage you. Tendency is to worry—to make mountains out of molehills. But wise course is to analyze problems, opportunities. Then relax.

Taurus (April. 20 - May 20)—Depend upon experience. Applies especially to contracts, agreements, partnership dealings. There is much responsibility on your shoulders. Important to meet obligations carefully.

Gemini (May 21 - June 20)—Deception may be involved in connection with job, assignment, or report. Take time to be thorough. Your sense of curiosity is at work. Satisfy it. Check and double-check.

Cancer (June 21 - July 23)—Evening features romance — and mystery! There is a surprise due. Comes in form of meeting or new contact. Be at your best. Be attentive—but also express your own feelings.

Leo (July 23 - Aug. 22)—Most obstacles appear "higher" than they are in actuality. Act accordingly. Face facts concerning home, domestic situation as they exist. Frank talk can help "clear the air."

Virgo (Aug. 23 - Sept. 22)—Takes recent statements with "grain of salt." Tendency is for others to be overly enthusiastic. Your sense of fitness, humor saves the day. Be amiable. But make no definite commitments!

Libra (Sept. 23 - Oct. 22)—You "dig up" valuable information. Can help you put across program, ideas. Very good for personal appearances, talks. Evening favors theatre, dining out—pleasure in general.

Scorpio (Oct. 23 - Nov. 21)—Cycle high. You exude elusive quality which can attract many persons. Personal magnetism rating great — your day! Fine for creative pursuits, travel, dealing with the opposite sex.

Sagittarius (Nov. 22 - Dec. 21)—Day features puzzles, mysteries. Best to ride with the tide. People are intrigued with your views. But let matters so stand! Do not reveal all you know.

Capricorn (Dec. 22 - Jan. 19)—Friend may make unusual request. You would be wise to review facts carefully. Romantic notions sound fine. But in actuality . . . you would be smart not to become involved.

Aquarius (Jan. 20 - Feb. 18)—Your abilities, ambitions in spotlight. Day when you are "tested." Heed advice offered by older individual. Much now on "your side." Go all out. Success is within reach!

Pisces (Feb. 19 - Mar. 20)—Desires fulfilled. Applies to work, vocation—domestic life. Evening very good for dining out, being with loved one. Fine for discussing advertising, publishing programs.

If Today Is Your Birthday — you would make excellent salesman—or theatrical personality! General Tendencies — Cycle high for Scorpio, Sagittarius, Capricorn. Special word to Gemini. You can make discoveries which bring goal within reach.

CONCRETE BLOCKS AND CONCRETE PRODUCTS
FREE ESTIMATES
BELLEVILLE BLOCK and BRICK CO.
WO 2-4583

CLARE HEELA
OIL-FIRED
FURNACES
COMPLETE WITH ALL CONTROLS AND DUCT WORK.
5 Sizes From 82,000 BTU's To 415,000 BTU's.
LYNCH COAL & OIL CO.
77 Front St. — WO 8-9217

NOW MODERATELY AIR CONDITIONED
FOR YOUR SHOPPING COMFORT
QUALITY AT FAIR PRICES
IN THE HEART OF THE CITY
Walker Hardware

FROM ECONOMY TO LUXURY IT'S RAMBLER FOR 1964!
SEE THE 3 GREAT '64 RAMBLERS TODAY —
● ECONOMY AMERICAN '6' ● POPULAR CLASSIC '6' OR '8' ● LUXURIOUS AMBASSADOR V-8
CARL JONES MOTORS LIMITED
30 COLLEGE ST. WEST, BELLEVILLE
DIAL WO 8-5546

Our Architectural Heritage

By LENNY WILLIAMSON

The Murney-Falkner house, at the top of the hill on Bridge St. West, provides a capsule history of 19th century architectural styles.

The simple white clapboard house at the front dates to before 1829, when the first settler on the West Hill sold it, and the surrounding 28 acres of land, for £275 in cash and "50 in "merchantable whiskey."

The towered brick addition behind it, typical of the flamboyant taste of the mid - 19th century, was added in the late 1850's by Edmund Murney, Esquire.

In 1839, Belleville had just been incorporated as a police village and Murney, a lawyer, and th- newly-appointed Clerk of the Peace, needed a domestic establishment suited to his station.

The house he moved into was the typical rectangular frame structure of its day, with a gentle - sloping gable roof and a fine Neo-Classical doorway.

From 1836 until his death in 1861, Murney served four terms as Member of the Legislative Assembly. When he rose through the political ranks to the position of Cabinet Minister, he turned his thoughts to the addition of a modern wing to his now old-fashioned house.

Two events probably hastened Murney's decision to build - his daughter was about to marry Nathanial B. Falkner, a young law student just out from Ireland, and the Prince of Wales was due to visit Canada in 1860.

The newly-wed: moved into the expanded Murney house, but the Prince, afterwards King Edward VII, never made it to the grand ball planned in his honor in the lower drawing-room.

Religious prejudice prevented the Prince's landing before he reached Cobourg. The Orange Lodge prepared a large triumphal arch to be placed over the gangplank at Kingston as the Prince stepped ashore. This was intended as a calculated insult to a prominent Roman Catholic in the Prince's entourage, and Edward had no intention of fanning the flames of religious dissention in his mother's senior colony.

He diplomatically solved the problem by refusing to disembark. The Orangemen dashed after him to his next scheduled stop, Belleville, but Edward had been forewarned and stayed resolutely on board ship.

Murney was frustrated in his plan to crown his long political career with a reception for the Prince in the house on Murney's Hill.

The accompanying sketch shows the Murney-Falkner residence as it looked in 1877. When Murney built it, the Tuscan tower was the status symbol of its day, an indispensable adjunct to the house o. a man of wealth and position. His tower is impec-

THE MURNEY-FAULKNER HOUSE
North Side West Bridge Street Hill

cably Italianate, with its generously bracketed low-pitched hip-roof and its round headed windows arranged in a Paladian trio. Al one time there were balustraded balconies under the windows.

The drawing room was on the second floor, in the authentic European tradition. Vertical living was commonplace then among families who could afford a retinue of servant girls and handymen.

Now sectioned off into three separate houses, the Murney-Falkner residence in its sp ious grounds still adds a touch of grandeur to West Bridge St. Hill.

Business Briefs

By THE CANADIAN PRESS

CAR SALES HIGHER

General Motors of Canada Ltd., sold 19,086 passenger cars and 4,304 trucks last month compared with July, 1963, sales of 17,424 cars and 3,507 trucks.

SALES INCREASE

American Motors (Canada) Ltd., sold 2,960 passenger cars in July compared with 2,782 in July, 1963. Retail sales for the 1963-64 model year rose 7.8 per cent to 26,011 units from 24,119.

GETS TV ORDER

Canadian General Electric has received a $100,000 order from the Caribbean Broadcast Corp., to build the first television system on Barbados. Expected to be on air by December, the project is the third CGE has built in the area, with other units in Jamaica and Trinidad.

ACQUIRE INTEREST

National Distillers and Chemical Corporation and Pacific Petroleums Ltd., have each acquired a 25-per-cent interest in Leco Industries Ltd., of Canada, it was announced Wednesday in New York. Leco is a manufacturer of plastic film and packaging materials with plants at Montreal and Ste. Therese, Que. The announcement said it would continue to operate under the same management with no change in personnel planned.

ATTEND CONFERENCE

BRANTFORD (CP) — Forty-two supervisors and other staff from nine Indian residential schools in Ontario and Quebec are attending a week-long training conference here at the Mohawk Institute. The supervisory staff training course, sponsored by the federal department of Indian affairs, is the first held in Ontario. The trainees represent about 1,000 Indian youngsters at seven residential schools in Ontario and two in Quebec. The children are from the Six Nations, Ojibway, Cree and Saulteaux tribes.

TELEPHONE OF THE FUTURE—An entirely new booth with a futuristic concept will be the feature of the Bell Telephone exhibit at the Canadian National Exhibition. The theme of the exhibit will be practical demonstrations of modern communications equipment. Visitors will have a chance of winning a long distance demonstration call, be able to see "pictures" of their voices on a television screen and see and talk to another person on a picturephone. One of the main attractions will be a model of the picturephone. Visitors to the exhibit will be able to see and talk to another person at the exhibit over the model in a practical demonstration of this telephone of the future.

NOW in PROGRESS

EATON'S SEMI-ANNUAL SALE

MUCH BELOW USUAL PRICES!

Summer Shirts

End of Season Clearance! All with Short Sleeves!

Reg. 4.00!

EATON Semi-Annual Sale, each

2.99

Outstanding selection men's short sleeved sport shirts in various materials and collar stylings . . . some button-down, short point or Italian styles to mention a few. Good ranges of colours in stripes or neat prints. Buy NOW at this low clearance price!

—EATON'S Main Floor

End of Season Clearance! TENTS

Limited Quantity! Please No Telephone or Mail Orders!

Ranchero Tents

Colour Green — with adjustable steel poles — roll-up flaps on door and windows.

9'x9' Size 1-Only!	9'x12' Size 2-Only	12'x12' Size 1-Only!
Special	Special, each	Special
52.50	63.50	79.50

High Wall Tents

Green canvas with roll-up flaps on door and windows — adjustable steel poles.

8'x10' Size 1-Only! Special	9'x12' Size 1-Only! Special
55.00	67.50

—EATON'S Basement

Long Length! Woven Border

Cotton Flannelette Blankets

For home, camp or cottage use! Good quality, generous length! Softly napped cotton with colour woven right into border. Strongly finished hems — White with Rose or Blue stripes. Sizes about 70"x90" and 66"x100".

EATON Semi-Annual Sale, pair

3.19

—EATON'S Main Floor Rear

Boys' Short Sleeved

Cotton Knit Polo Shirts

Washable cotton knit polo shirts featured knitted collar and two button front. Small horizontal striped patterns in Blue, Red, Olive, or Gold Colour on White grounds. Matching plain collar. Sizes 8 to 16 in the group.

EATON Semi-Annual Sale, each .....

.99

—EATON'S Main Floor

End of Season Clearance!
Limited Quantity!
Floor Samples! 4-Cycle

Rotary Mowers

with "Briggs and Stratton" Engine

19" Cut Special, each ..... 47.95 and 52.95

22" Cut Special, each 53.95

Save on Economical! Versatile!

Space Savers

EATON Semi-Annual Sale, each 49.95

with foam-plastic topper. Sale, each 59.95

Converts to a 2-person bed. Well-padded double-cone spring construction, deep button tufting, concealed bedding box. Quality nylon friese covering in Brown, Blue or Green.

—EATON'S Third Floor

Clearance!
Better Quality

NYLONS

EATON Semi-Annual Sale, pair

.25

In this outstanding clearance group are mostly full-fashioned styles in ends of lines. Broken sizes and colour ranges! Regularly much! much higher priced! Shop early for best selection!

—EATON'S Main Floor

Outstanding Value! Clearance Group

Women's HATS

EATON Semi-Annual Sale, each 2.00

Shop and save Friday during this outstanding clearance group of Summer and Fall hats. Included are Velours, Velvets and Velusheens in various styles and colours. Regularly much higher priced! Shop early for best selection!

—EATON'S Second Floor

King-Size DeLuxe

5-Pce. T.V. Table Sets

Reg. 29.95

EATON Semi-Annual Sale, set 19.95

Set includes 4 Fibreglas tables and 1 unit converter rack with tray. As the quantity is limited we suggest you shop early for this one!

—EATON'S Basement

Note the Low Sale Price!

5-Pce. Bridge Sets

EATON Semi-Annual Sale, set 29.95

Sturdily built table with tubular metal frame, plywood top with reinforced "X" support. Tapered folding legs. Tubular steel frame chairs with foam padded seats contoured wire backs. Satin Bronze enamel finished frames. "Tiara Glitter" embossed vinyl plastic in Beige, Coral, Turquoise or Ivory. Table about 30"x30".

—EATON'S Third Floor

Save! Reduced to Clear!

Women's Briefs and Panties

Various styles, some with hand leg, some elastic . . . mostly rayon or nylon fabrics. Assorted sizes in White, Pink, Blue and Floral.

EATON Semi-Annual Sale, each .....

.19

—EATON'S Second Floor

EATON'S OPEN FRIDAY NIGHT until 9
DIAL WO 2-4561

Buy Now! NO DOWN PAYMENT a feature of EATON'S Budget Plan T. EATON Co.

THE WEATHER

Saturday - Mainly sunny and a little warmer. Low 43. High 76.

The Ontario Intelligencer

TEMPERATURES

	Max.	Min.
Today	66	46
Year Ago	69	54

Authorized as Second Class Mail Post Office Department, Ottawa

BELLEVILLE, ONTARIO, FRIDAY, AUGUST 14, 1964

7c Per Copy

EOKA CHIEF TAKES OVER IN CYPRUS

3 From City Killed At Parry Sound

Two-Car Crash Leaves 7 Dead, One Car Burns

Mrs. Lloyd Monteith And Two Sons Die

Mrs. Lloyd Monteith and two sons, Ronnie and Art, were three of the seven victims in a two-car crash on Highway 69, ten miles north of Parry Sound, last evening.

Two of the other victims are believed to have been Mrs. Monteith's father and mother.

Mr. Monteith, an employee at the Entomological Laboratory here, left this morning to identify the bodies.

Provincial Police, who withheld the names of the victims pending the notification of next-of-kin, still had not released the names of six of the seven victims at press time, but there seemed no doubt as to the identity of the local people involved.

Besides Mr. Monteith, another son, Kenny survives.

Mrs. Monteith's parents, from Duluth, Minnesota, had been visiting here. The Parry Sound reports state that the accident involved a Minnesota car, with five occupants, and an Ontario car with two occupants.

Provincial police today identified one of seven persons as Paul McKenna, 23 of Sarnia.

McKenna, a mechanical engineering student at the University of Western Ontario, was hitch-hiking to Toronto from Sudbury, where he had been working, to act as a pallbearer for a friend who was drowned recently. He was in the Ontario car.

Provincial Police at Parry Sound said fire broke out in the car bearing the Minnesota licence, when the gasoline tank apparently exploded.

There had been intermittent rain before the accident, which occurred on a straight stretch of highway, but visibility was said to have been good at the time of the crash.

Police estimated both cars were travelling at least 70 miles an hour when they collided.

People Keep Nickel Town as Strike Begins

THOMPSON, Man. (CP)—Effects of the first strike in its history hit this one - industry town Thursday as official picketing began at the International Nickel Company gates to its mining and smelting operation here, 400 miles north of Winnipeg.

A CNR ticket agent said about 450 persons left on the Thursday night train and extra cars will be added to trains during the weekend.

It was not clear how many leaving were taking advantage of the strike to go on vacation. The ticket agent said about 200 of the tickets sold were one-way.

Members of the United Steelworkers of America (CLC), most of whom had already walked off the job, made the strike official Wednesday night by voting to reject a last-minute settlement offer by the company and union negotiators in Winnipeg the previous day.

600 Plate-Throwing Guests Rout Armed Raid on Argentine Dinner

BUENOS AIRES (CP)—Former president Arturo Frondizi escaped injury Thursday night in a daring raid on a dinner party by gun-wielding youths who injured four persons.

Among the injured was Frondizi's brother, who suffered a broken arm, and another man who had his skull fractured.

Police said it was not immediately known whether the injuries were caused by bullets or flying furniture.

They said about 15 armed youths burst into the dinner attended by almost 600 guests, many of them women.

The man with a fractured skull, believed to be a labor union leader Ruiz Diaz, under-

Today's Chuckle

Husband, to his wife: "We have two cars, two television sets, two bathrooms. How come we can't have two opinions around here?"

THE WEATHER

Synopsis: A slow warming trend is forseen for all regions during the next two days. A gradual decrease in cloud cover will accompany the moderating temperatures in Northern Ontario while in the south mostly sunny skies are forecast for both today and Saturday.

went an emergency operation and was in serious condition.

A local news agency said Ruiz Diaz was wounded by a bullet when he also opened a parliamentary deputy's head.

At the height of the fray, guests hurled bottles, chairs, glasses and cutlery at the youths, then threw themselves to the floor. The youths fled.

Frondizi, deposed in March, 1962, blamed the government of President Arturo Illia. The government declined comment.

"They will not intimidate us with their policy of hate and vengeance," Frondizi said.

Illia is considered an opponent of Dictator Juan D Peron, sent into exile in 1955 Frondizi became president in 1958 with the help of Peron followers. Illia took office a year ago.

Frondizi was imprisoned for 16 months after anti-Peronist military leaders arrested him and annulled the elections. The government ordered his release in July, 1963.

The former president was the centre of heated exchanges Wednesday when he testified before a congressional committee investigating oil concessions granted under his administration.

As he left the Congress chamber he was given a deafening reception of cheers and boos by a large crowd that had gathered outside, blocking traffic.

Party Leaders To Meet

By RUSSELL ELMAN

OTTAWA (CP) — A Conservative move late Thursday night spelled out what the official opposition wants in a national plebiscite on the flag with the possible effect of further lengthening the flag debate in the Commons.

As behind - the - scenes manoeuvres continued to try to find a solution to the present impasse over the flag, Ken More (PC — Regina) moved a sub-amendment to Opposition Leader Diefenbaker's amendment calling for a referendum.

Meanwhile, outside the House it was learned that Prime Minister Pearson has invited party leaders to meet Tuesday in an effort to reach a compromise on his resolution for a maple leaf flag.

Mr. More's motion would have a national plebiscite ask Canadians the following questions:

1. Are you in favor of the Canadian Red Ensign?

2. Are you in favor of the Canadian Red Ensign changed in some details so as to show the heritage of the two founding races?

3. Are you in favor of a three-maple leaf flag design?

4. Are you in favor of a one-maple leaf design?

MAY SPEAK AGAIN

The motion would permit all MPs who already have spoken in the protracted debate to make another speech on the flag.

Parliamentary observers also saw in introduction as first evidence of an intention, expressed privately by many Conservatives, to extend the flag debate by a series of sub - amendments. So far 32 Conservatives have spoken on Mr. Diefenbaker's amendment.

Today the Commons takes a one-day break from the flag debate. Scheduled business is consideration of immigration departmental spending estimates for 1964-65 during which a re-

(Continued on Page 6)

WOMAN INJURED IN HOME DURING VIOLENT NIGHT—A Negro woman receives first aid from a policeman in her Paterson home after one was hit on the head by a thrown object when she looked out a window. Injury occurred while bands of Negro youths roved the streets tossing gasoline bombs, bricks and bottles at police, stores and homes. It was the second straight night of racial violence in Paterson and Elizabeth, N.J., 20 miles south. (AP Wirephoto)

Toronto Constable's Bullet Hits Bandit Between Eyes

TORONTO (CP)—An armed bandit was critically wounded and another arrested today as police flushed them out of an east-end bank they were attempting to rob.

The bandit was shot between the eyes by Const. James Tough as he spun to fire at the constable in the foyer of the Toronto-Dominion Bank branch on Queen and Logan Streets. Police said he was in grave condition in hospital.

The second bandit, who emerged from the bane clutching a woman as a shield, threw his hands into the air in a gesture of surrender as his accomplice fell. Police said he was not armed.

"It was either him or me," said Const. Tough, 28, father of two who has been a policeman for three years. "I wasn't going to get shot so I made sure it was him."

Police said the bandits forced their way through the bank's roof during the night. As nine employees, five of them women, reported to work, they were herded into the manager's office.

The 10th and last employee, a woman bank clerk, became alarmed when she noticed the blinds were drawn. She ran next door to a confectioner and asked him to phone police.

Const. Tough, patrolling on a motorcycle a block away, arrived with another policeman a minute later. They ran into the bank and saw the bandits. Const. Tough hid in the foyer while the other policeman ran outside to warn reinforcements who had arrived.

Const. Tough said one bandit came out clutching a woman clerk as a hostage, the other following him with a gun in his hand.

"I yelled to him to drop his gun when he was eight feet away, but he spun around and looked as if he was going to fire. I shot first and hit him in the forehead.

"It was the first time I've ever had to pull my gun out of its holster."

Vivian Deverteuil, relieving manager at the bank, said only one of the men, who both wore masks, was armed. He said the man made "no direct threats" to the employees.

They didn't get a chance to get near the vaults," he said.

Racial Trouble Subsides

PATERSON, N.J. (AP)—Gasbombs, bullets and bricks crashed in the streets of Paterson's Negro district for the third successive night, but city officials called the disorder less serious.

In Elizabeth, police swinging nightsticks swept a street clear of hundreds of Negro and white youths at midnight Thursday after a police car was struck with a bottle. There, too, on the third night of violence, authorities said the tension appeared to be subsiding.

Paterson police reported that between 50 and 60 incidents occurred Thursday night in and near the city's predominantly Negro district. They arrested 23 Negroes, one white man and a dozen juveniles.

Three policemen and a teenager suffered minor injuries. A police car was "extensively damaged" by rocks and bricks, Mayor Frank Graves said.

Several store windows were smashed and a gasoline bomb set a small fire at the Ace Wiping Rag Company, a two-storey building.

Graves, who promised to meet street violence with violence, said late Thursday night: "I'm very encouraged at this point . . . I think they know mean business—a year in jail for fooling around with a cop."

Officials in both Elizabeth and Paterson, about 20 miles apart, have blamed "hoodlums" for the disturbances. Governor Richard J. Hughes said an "antisocial element" was responsible for the disturbances. "It's not white versus black," he said in the state capital at Trenton.

Shortly before midnight, some 40 Negro youths began a march on one side of First Street in Elizabeth, but they broke into a run when a white man in a telephone booth yelled, "Hey, get that boy in the grey jacket."

The milling crowd of between 200 and 300 persons began running and overturning a strong swimmer before sailing.

Prince Philip obviously enjoys his daughter's company, now, from now on she can be expected to be a Cowes regular.

In this she differs from the Queen, who is not a sailor and ventures afloat only in the line of duty. Prince Philip, in turn, goes to horse racing only when he has to.

Creditistes Poise New Barrier

OTTAWA (CP)—Real Caouette and his Ralliement des Creditistes poised a legislative barrier Thursday in front of all bills from the Senate.

He indicated their aim is to get further control by the upper chamber on a bill seeking a bank charter for the proposed Bank of British Columbia in which that province's Social Credit government holds an interest.

Mr. Caouette served notice in the Commons that his 13-member group will try to block all bills originating in the Senate, while has sent the B.C. bank bill to a committee for study.

A number of measures, including one sponsored by the government, now are on the order paper of the Senate, which resumed its position in public exercept that involving spending of public funds.

The Creditiste leader said during Commons debate on a private bill to increase Bell Telephone Company directors to 20 from 15 that bills originating in the Senate do not interest the Creditistes.

Ron Basford (L—Vancouver Burrard) asked whether Mr. Caouette was taking his stand by agreement with Premier Bennett of B.C. Mr. Caouette replied: "You asked me whether Bennett let me do this or that . . . I don't care about this."

(Continued on Page 10)

Drought-Stricken Farmers To Get Aid From Ont. Govt.

By THE CANADIAN PRESS

The Ontario government extended a helping hand to drought - stricken farmers in eastern and northern sections of the province Thursday.

Noting that lack of rain had affected almost every county east of Kingston and north as far as Sudbury, Agriculture Minister William Stewart announced a subsidy to help farmers ship in hay from other parts of the province.

He said he had been assured of federal government participation in a subsidy of up to $10 a ton to bring in hay in areas where lack of rains have reduced the crop by up to 75 to 80 per cent. The Ontario minister will meet today with Agriculture Minister Harry Hays in Ottawa to discuss the federal government's part in the program.

Freight assistance also will be given to farmers who ship feeder cattle to Toronto for sale at the stockyards. The amount of this subsidy must still be worked out, Mr. Stewart said.

The provincial government also will guarantee bank loans required by farmers to feed their cattle. The same guarantees will apply to farmers whose crops have been destroyed by army worms in recent weeks.

At the same time, Mr. Stewart said, a one-year moratorium on the payment of principal and interest on junior farmers loans will be granted to drought-area farmers who suffer hardship.

Mr. Stewart appealed to farmers in other areas of the province, who have had good first crops of hay, to harvest the second crop and to make it available to farmers that need it," he said.

Mr. Stewart said north Renfrew in the Ottawa Valley is the worst - hit area, requiring at least 25,000 tons of hay.

In Northern Ontario, hay crops in the Algoma district around Sault Ste. Marie are

(Continued on Page 6)

Grivas Regards UN Force As Bloody Nuisance

Thant Asks More Men, Truce Only 'Breather'

NICOSIA (CP)—Gen. George Grivas today took over as leader of the Cyprus national guard after he was reported to have said he considers the United Nations peace - keeping force in the troubled Mediterranean island "a bloody nuisance."

UN Secretary - General U Thant wants more soldiers to bolster the Cyprus force in the face of a warning by the UN force commander that the halt in hostilities "is only a breather."

Gen. K. S. Thimayya of India, the commander of the UN force, said after a trip to the troubled area in northwest Cyprus, that he felt Grivas, the Greek-born former leader of the anti - British underground, did not want the UN interfering with the Greek-Turk communal strife that has wracked the island since December.

Thimayya said Grivas regarded the UN as "a bloody nuisance."

Grivas succeeded 57-year-old Lt. - Gen. George Karayannis who resigned apparently over differences with him.

Grivas went into self-imposed exile in Greece after independence but returned to Cyprus this spring.

It was understood Karayannis did not agree with Grivas over attacks launched Aug. 6 against Turkish Cypriots in northwestern Cyprus which triggered an air intervention by Turkey last weekend and threatened to escalate into a major war.

The Security Council intervened and recommended a halt to all military flights. A shaky cease-fire has been in effect since Tuesday.

Thimayya described a heated half-hour argument Wednesday night among Grivas, Cyprus President Archbishop Makarios and Interior Minister Polycarpou Ghoorghadis. The UN commander said Makarios ordered Grivas and Ghoorghadis to accompany Thimayya to the front lines and Grivas got "very upset."

Thimayya said the 1,000-Turkish-Cypriots remaining in the

(Continued on Page 6)

Berliners Riot At Red Wall

From AP-Reuters

BERLIN (CP) — West Berliners clustered in knots of silence Thursday on the third anniversary of the Communist-built wall. Then silence turned to violence as rioters surged to the barricade and attacked a Soviet Army car.

"The wall must go!" shouted the demonstrators.

Others sent a truck trailer smashing through barriers put up to keep West Berliners away from the wall between East and West Berlin.

West Berlin police, swinging clubs, dispersed the rock-throwing demonstrators.

A crowd of about 500 West Berliners assembled on the Soviet military car in West Berlin, kicked it and tore off its licence plate as the driver passed through to East Berlin. An American military policeman said there were four Russian officers in the car but the crowd did not attack the passengers.

RELAYS TRAILER

Demonstrators pushed the truck trailer from a parking lot and sent it speeding down the street toward the police barriers. The police jumped aside and the trailer smashed several barriers before stopping some distance from the wall

The demonstrators raced for the breach in the barriers, but police closed ranks, swung their clubs and held off the demonstrators.

The wall was built three years ago by the Communist to stop the westward exodus of East Germans. Since then, 83 East Germans have died trying to scale the wall.

To pay homage to the dead, the West Berlin government asked all West Berliners to observe a three-minute silence at 8 p.m. Thursday. Public transport stopped, and streets generally were deserted.

Princess Anne, Once Toothy Tomboy, Now Potential Beauty

LONDON (AP) — Princess Anne, 13 Saturday, has emerged as a potential beauty.

The tomboy with the blonde Princess has added the curves that go with her height and clearly is past the ugly duckling stage. Every day she gets more like her mother, Queen Elizabeth.

Anne's biggest pre - birthday thrill was to star as the only girl in the 17-man crew of Prince Philip's yacht Bloodhound,

In the opening day of the Cowes regatta, premier event of the British yachting season, Anne emerged in jeans and a faded blue shirt.

She lent a willing hand on deck. But her main task in the eight-hour race was to keep out of the way and open beer cans for her father and his shipmates.

That was her first Cowes appearance. Prince Philip, wise in the ways of the sea, insisted she wear a life vest—a strong swimmer before sailing.

Prince Philip obviously enjoys his daughter's company, now. from now on she can be expected to be a Cowes regular.

In this she differs from the Queen, who is not a sailor and ventures afloat only in the line of duty. Prince Philip, in turn, goes to horse racing only when he has to.

Anne shares her mother's interest in horses and is a fearless rider.

One girl in line to the British throne, Anne already has performed the occasional public functions which will be her regular lot once school is over.

Basically she's a country girl, with hunting and fishing high on her list of pleasures. Westerns are her favorite TV programs and that's because of the horses.

Until last year her education was confined to Miss Wooldam at Buckingham Palace, where she shared a tutor with two young friends of the Royal Family.

Now she goes to Benenden, a girls' school set in the heart of Kentish parkland. She sleeps in a dormitory with five other girls and has to take turns in waiting at table and washing dishes. She also will call her Princess Anne, the girls just Anne.

A century ago Anne's future would have been dull indeed. A dozen future kings would have queued for her hand.

Now Europe's monarchies are few and have a surplus of princesses.

Anne, however, will not languish on the shelf. Her aunt, Princess Margaret, and her cousin, Princess Alexandra, set the pattern. She will be free to marry a commoner if she wishes.

Can You Steal Rented Car ? Problem Posed to Magistrate

Can you steal a rented car?

That was the problem posed Magistrate T. Y. Wills this morning by lawyer Paul Bunnell.

Mr. Russell was defending 20-year-old Gordon Alexander Du-Plain of 17 Fifth St.

Mr. DuPlain rented the car on June 17th from a Herts agency in Belleville for a drive to Kingston. It was recovered June 28th when police stopped him near Brighton, as he returned from Florida.

Mr. DuPlain said he contacted the agency twice and renting the car—the last occasion shortly before he set off on the Florida trip. At that time, he had told Inger by phone he would return in the same day.

Mr. DuPlain also claimed no deadline for return of the automobile was filled in on his rental contract.

"I think if you adopt the explanation of the accused it's like opening a bank account (that) you use the right cheques for any amount," argued crown attorney John Pringle.

The accused had made no effort to contact the agency and inform them he was taking the car to Florida, he emphasized.

Mr. Russell argued that the case might only be one of breach of contract.

"He interprets (the contract) as he sees fit," commented the magistrate. "He may believe he can drive but he has no right to such a thing. Does that then make it an offence?"

Since Mr. DuPlain was not informed he could not have the automobile Mr. Russell claimed he had a "color of right" in driving it to Florida.

"I think you're taking in too much there," retorted the Magistrate.

Mr. Russell persisted it was a Herts contract.

"They should be bound by it and they had not filled in a date (of termination)."

"Yes that may be of considerable consequence," reflected Magistrate Wills. "I know it certainly impresses me".

He adjourned his decision to August 20th.

Mr. DuPlain also was charged with theft of the automobile's spare wheel and jack which, he said, he exchanged for gasoline when he ran short of funds.

Obituaries

MRS. REGINALD STEPHENSON

In ill health for the past six months, Mrs. Dorothy Hilda Stephenson, residing with her son, Raymond R. DiFrancia, 27 Boswell Street, died in the Belleville General Hospital early this morning. She was born in England, 70 years ago, being the daughter of the late Mr. and Mrs. Robert Herbert and has been a resident of Bella city for the past nine years. She formerly resided in Trenton.

Mrs. Stephenson was a member of St. Thomas' Church and fraternally was an honorary member of the Canadian Order of Foresters. She is survived by one son, Raymond K. DiFrancia of this city, three stepsons, William and Paul Stephenson of Belleville, Ro. bt. Stephenson of London, and two daughters, Mrs. Melbourne (Hilda Alexander) Leland of Trenton and Mrs. Ralph (Rosella Amelia) Harwood of Ottawa. Also surviving are ten grandchildren and a brother, Reginald Stephenson, died in July of this year and her first husband, Fred DiFrancia, died in 1953.

The funeral will be held on Monday from the John R. Bond Funeral Home, with interment in Belleville cemetery.

LEONARD J. MASTERSON

In failing health for the past four months, Leonard J. Masterson of 246 North Park Street, died at Belleville General Hospital on Thursday.

He was in his 83rd year.

Born in Sidney, Ont., he was the son of Mrs. Joseph Masterson and the late Joseph Masterson. He had resided in this community for the past 35 years and previous to that at Stone.

Mr. Masterson was employed by the Canadian National Railways for 45 years, until his retirement. He was a member of Holy Rosary Parish and of the Holy Name Society.

Surviving, besides his mother, are his wife, the former Hazel Mullin; one son, Earl of Guelph, and three daughters, Mrs. George (Dorothy) McMurter of Quinte West, Mrs. Clarence (Donna) Lewis and Mrs. John (Grace) Goode, both of Toronto.

Also surviving are five sisters, Mrs. R. Bastall, Mrs. J. Cronan, Mrs. C. Donahue, Mrs. E. Purcell and Mrs. F. Irvine, all of Belleville; four brothers, Stafford and Joseph of Belleville, and Francis and William of Detroit; 13 grandchildren.

Funeral on Sunday morning from Holy Rosary Church. Arrangements under the direction of the Funeral Residence of George F. O'Brien, 30 West Moira Street.

MRS. IVY MURIEL CORBY

The funeral of Mrs. Ivy Muriel Corby was held from the John R. Bond Funeral Home to St. Margaret's - on - the - Hill church for service on Thursday afternoon, Rev. Alan L. Dudley conducted the service and also the committal rites at Elmwood cemetery.

The bearers were Rex, Allan, Arthur and Ralph Bridge, Edward Turner and Alfred Jones.

POSTAL WORKERS STRIKE

ROME (AP) — Most of Italy's 70,000 postal workers were called out on a country-wide 24-hour strike today. The postal employees have been demanding higher wages and revisions in their fringe benefit scales.

LIQUEURS for EPICURES HUNGARY

MEMBER SUPERIOR WINES OF HUNGARY

NOW AVAILABLE IN ONTARIO

Business Briefs

BY THE CANADIAN PRESS

CONTROL RELAXED

The Argentine government is making a four-month control on the price of the peso in an effort to push sales abroad on wheat and meat and boost home industry. The peso, steady at about 137 to the U.S. dollar since January, went down in value Wednesday to 144, three pesos lower than the 1963 average. At the same time, the government eased its controls on the price of beef in livestock auctions and offered an official incentive to the Far East to push gain sales.

SHIPMENTS INCREASE

Shipments of Lake Superior iron ore, coal and grain on the Great Lakes totalled 18,772,981 net tons in July, the best since 1960 and 650,000 tons more than in July of last year. The Lake Carriers Association said shipments this year to Aug. 1 totalled 69,540,724 net tons, compared with 69,380,378 tons for the corresponding period of 1963.

WANTED

INFORMATION LEADING TO THE IDENTIFICATION OF THE PARTIES RESPONSIBLE FOR SAND BEING PLACED IN CONSTRUCTION EQUIPMENT ON MONDAY NIGHT, JULY 27th, 1964, WHILE PARKED NEAR THE PRESBYTERIAN CHURCH IN TRENTON, ONT.

PHONE COLLECT WO 2-5224

Desirable Office Space FOR RENT

AVAILABLE IMMEDIATELY

Large area. Partitions can be arranged to suit tenants. All area is available on second floor level. Price ranging from 1.50 to 1.75 per square foot. Apply to

TRUDEAU MOTORS LIMITED

1145 STATION STREET PHONE WO 8-6767

ANTI-WRINKLE CREAM

A Lubricating night cream, rich, yet not heavy, readily absorbed by the skin. Recommended for more mature skin.

$5.00

...A WORLD OF MEDICINE IN ONE STORE...

SAFFRON FROM EUROPE

Could save your life when you need it!

Your doctor and your druggist work together to use the wonders of the world for your health.

LATTIMER'S DRUG STORE

228 Front St. WO 8-5849

Geen PRESCRIPTIONS

DIAL WO. 2-4551

Drugs Limited FREE DELIVERY

OVER 125 YEARS OF FRIENDLY SERVICE

OPEN EVENINGS AND ALL DAY WEDNESDAY

Soviets Get Glimpse of Promised Items

MOSCOW (CP) — A popular attraction in Moscow this hot summer is an exhibition of consumer goods where Soviet citizens can glimpse the good things promised under communism.

The exhibition, containing 20,000 individual items ranging from food and clothing to refrigerators, cars and TV sets, is in the two pavilions in Gorky Park not far from the Kremlin. Opened July 2, the show is expected to run until September. It drew 65,000 the first week.

First Deputy Premier A. N. Kosygin toured the exhibition before the opening and is reported to have said that within a year Russians will no longer have to wait to get a refrigerator.

Some Russians are skeptical about such promises, however. Their mood is reflected by a remark made by a man at one of the exhibits. A guide was asked how long it will take him to get delivery of a refrigerator. Before she could answer, the man interjected: "Only 10 years."

Following which the guide, an employee of the factory where the refrigerator was made, commented about rude remarks of cynics.

SOME PRICES DROP.

The standard-size refrigerator on display, standing about five feet tall with considerable small freezer compartment, was priced at 310 rubles or the equivalent of about $275 Canadian.

There are indications, however, that some domestic goods are dropping in price. For example, an early model of an all-purpose motor-driven cotton utensil sold for 100 rubles when it was later reduced to 95. An up-to-date version at the exhibition was selling for 90.

The price of a portable television set was given as 240 rubles, and a table model with a screen measuring 15 by 12 inches and equipped with its own stand was priced at 300 rubles.

Most spectators take no more than a wistful glance at the cars. The price of a late-model Chaika, with its size and styling that would please even the low-price range in North America, is quoted at 13,000 rubles, about $4,940 Canadian.

Foreigners living here can get the same sum for a fraction of the list price by paying dollars.

The administrator of the exhibition conceded that many of the goods shown are generally not available in stores. The purpose of the show, arranged by the Economic Council and featuring products produced here, was to educate the public and "will be more sophisticated buyers when supply catches up with demand.

National Gallery Stages Canada-at-War Exhibit

By CY FOX

OTTAWA (CP)—Half a century after Europe burst into bloody conflict, the National Gallery is staging an exhibition that commemorates Canada's role in the First World War.

The 14 paintings, seven of which are of massive proportions, are part of the Canadian War Memorials Collection organized in 1917 by the late Lord Beaverbrook.

Vividly depicted by a variety of major artists are such war scenes as a Canadian artillery crew in action, the courage and panic that met the first German gas attack at Ypres and the glow of Canadian Highlanders fresh from a front - line battle.

There are 959 pictures in the collection, all from the 1914-18 war and the period immediately following it.

A. Y. Jackson, David Milne and Fred Varley are among the Canadian artists involved in the program, which sought to establish a graphic and artistic record of Canada's military effort.

But most of the participating painters were British, principally Sir William Orpen and Wyndham Lewis. Augustus John and Wilfred Roberts.

HALIFAX

Lord Beaverbrook, then head of the Canadian War Records Office, offered the secretary of a private committee that sponsored the Canadian War Memorials project.

Many of the resulting pictures now are kept at the National Gallery here and at the War Museum in Ottawa.

The large paintings in the current show are the ones including works by C. R. W. Nevinson and G. E. Moira, are rarely seen because they are too large for the gallery are too small to accommodate them. They will remain on special display until Sept. 27.

The artillery scene, done in contrasting shades of brown, yellow and orange, came from the brush of the Canadian-born Orpen. It is more than 12 feet in height by 11 feet in width.

The gallery describes it and other exhibition paintings as the same high-ceilinged room by Roberts and Edward Wadsworth as "brilliantly evocative of English art history."

FIGHTING FRENCH

Called "A Canadian Gunpit," the scene shows a British flight a big howitzer, a near-by shells painted a sinister yellow. The gunners' faces are distorted seen of the two central figures and, in the upper background, a column of grimly-helmeted infantry mounting a devastated hill.

WRITHING FIGURES

It was Roberts who chose to depict the gas attack. He and Wadsworth belonged to the raucously revolutionary movement known as "Vorticism" which Lewis had helped forge across the London art scene in 1914-15.

Lewis died in 1957.

The Roberts canvas offers a multi-coloured swirl of figures writhing as they flee the gas and stumbling through gun installations manned by stolidly determined Canadians, some with cloth wrapped around their noses as defence against the oncoming lethal cloud.

Eric Kennington, a British painter known for his illustrations of the literary works of T. E. Lawrence, presents a broad spectrum of life and Canadians in a victory march.

At the other end of the room is the looming bulk of a camouflaged ship in drydock, a Wadsworth picture which features the concealing patterns of the camouflage paint as a mass of brilliant whites and blues against a background of seaport industry.

David Bomber, now receiving wider appreciation than from his British countrymen, is represented by a weird subterranean picture of Canadian sappers in action. The "modernistic" touch stands in radical contrast to the serene portraits that hang nearby.

The almost photographic portraits by Orpen include a special study from 1917 to 1919, and four of his divisional commanders.

Robert Wodehouse, curator of the gallery's war art, says the Orpen pictures have special historical significance — because you have portrayals of the first all-Canadian team of corps commanders."

H. B. Simpson Acting Principal Of Albert College

H. B. Simpson, vice - principal and senior staff member of Albert College Faculty, has been appointed Acting Principal of the College until a new principal is selected.

A successful teacher, popular with his colleagues and students alike, Mr. Simpson went to the College in 1931 and has been Head of the Classics Department for some years.

Mr. Lorne McDougall, local business man, has been elected to the Chairmanship of the Board of Governors, succeeding Dr. Donald Saunderson of Bloomfield. Mr. McDougall has been a valued member of the Board for several years, being most recently Chairman of the Property Committee.

Russ Girls Now Happy Pravda Solved Their Problems

By JOHN BEST

MOSCOW (CP) — For the girls who work in the Krasni Vostok textile factory at Zaraisk, life was drab and often rowdy.

Now things are reported changing.

Zaraisk is a small town near Moscow. Its only big employer is the textile factory, which largely by girls brought up in orphanages.

Not long ago a group of these girls wrote to the Communist party newspaper Pravda, complaining about conditions in the dormitories they were forced to be housed. They particularly cited House No. 21, where "hooligans and rogues" were free to charge.

Pravda, doing its own investigating, found that "nobody really cares for the dormitories and no educational activity is going on there."

The girls in No. 21 were wide open, and the staircase walls defaced by signatures. Every floor shared only two of showers to break it open. The dormitory was infested by idlers and passers-by." Pravda reported.

The rules here are: come in anybody you like at any time. . . there is no caretaker or watchman."

HOODLIGANS INVADE

Most of the "hooligan youth" who frequented the place were from the same factory. "Why are they not brought to order?" the newspaper asked.

It complained of accommodation of the young girls with that enjoyed by older female workers at Zaraisk, who live in large rooms containing about 10 beds each, some including children.

Those are rooms for people with "taste," it said.

The industrial Don River basin, in the Ukraine, miners enjoyed clean, cosy rooms and modern furniture, plus community centres with newspaper files, magazines, table games and TV sets. There is also a cinema in every dormitory and not a single week goes by with-out "cultural" events, organized recreational evenings.

The girls' directors found time to take part in workers' discussions. By contrast it was always "somebody business, business and production" with the directors of the textile factory.

DOESN'T MEET QUOTA

And, Pravda noted, the mines fulfil their quotas while the Krasni Vostok factory doesn't.

After the letter to Pravda, things suddenly began to happen in the factory dormitories. New furniture was installed, including cupboards and shelves.

A community centre opened, complete with newspapers, magazines and table games. Paved sidewalks and flower beds appeared.

A watchman was installed on the staircase. A Young Communist League secretary moved in with the other girls.

"In one week," commented Pravda gaustfully, "they (factory officials) have done what they couldn't do for many months."

The newspaper didn't say what became of the hooligan youths.

GROUP THRIFT FARES TO EUROPE

By Ship	Going	Returning
1.	Aug. 28	Oct. 21
2.	Sept. 11	Oct. 28
3.	Sept. 18	Oct. 28

FARES FROM $330.00

ROUND TRIP

CUNARD LINE

Call Us For Information

DAVISON & DAVISON

Travel Agents

Belleville — WO 8-7459

Salvage Crew Unloading Grain

CORNWALL (CP)—A salvage crew began unloading grain cargo today from the New Brunswicker, a freighter which ran aground Wednesday in the St. Lawrence Seaway 11 miles east of here.

A seaway authority spokesman said the vessel would be lightened before it can be pulled free by two tugs standing-by.

The spokesman said he did not believe the ship suffered any damage.

The New Brunswicker, owned by Papachristidis Company Limited of Montreal, was carrying grain from the Lakehead to Montreal.

RUSHNELL

Funeral and Ambulance Service

TRENTON

PHONE EX 2-8805

Four Ambulances

Oxygen Equipped

Remarks Fathers Get Tired Of Hearing

— By HAL BOYLE

NEW YORK (AP) — Remarks that fathers get tired of hearing:

"Don't take off your shoes. Don't you remember — we're going out tonight."

"Is the head of the house in? Oh, excuse me — you're the head of the house?"

"I hate to trouble you at home, sir. But I'm sure that after you listen to the importance I have for you from the Thanatopsis Life Insurance Company about its new all-family protection plan, you'll bless the day I knocked on your door."

"That your father coming in now, young man. Just wait until I tell him what you've been up to all day."

"You can spank me if you want to, dad. But if you do do —don't expect any present from me next father's day."

"No, I'm not going to cut the roast. You slice it. After all, that's a man's work."

"I don't understand why you don't want to talk to me about your office. Other husbands I know like to discuss their jobs with their wives. They even ask for their advice."

"What', this blonde hair doing on your coat? We are getting real interested in our new secretary, aren't we?"

"What do you mean you need lunch money? What did you do with the $3 I gave you yesterday?"

"I know you told me not to phone you at the office unless it's an emergency, dear. But this is an emergency. Can you stop off at the supermarket and pick up a pound of bacon, a dozen eggs, two boxes of breakfast food, four bottles of milk and one beef kidney for the cat, and. . .

"Daddy, it's not fair for you to beg the referee's decision. Who wants to listen to another old political speech? We want to watch that new program, Ratfinks in Space. It's real cool."

I spoke to the orthodontist today about Danny's teeth. He says that to straighten them in time for about two years and $750. Do you think we ought to go ahead now— all until the doctor takes Danny's tonsils out?"

"You'll have to sleep on the living room sofa, George. Judy and her girl friends are having a pyjama party tonight."

"You're tired? What about me? If you think slaving all day for a husband and three kids is any bed of roses, let me tell you that. . . .

"No, I don't approve of your running off to play golf with those lockermoon Mott friends of yours. This is the weekend you promised me faithfully you'd stay home and cut the crabgrass."

"Aw, gee, dad, don't you ever remember what it was like to be a kid yourself?"

PAID YOUR CARRIER BOY?

BIRTHS

ALLEN — Lee and Sandra (nee von Breydenbach) of Victoria Avenue, Belleville, happily announce the birth of their son, Kevin Joseph, 7 lbs., 9½ ozs., Thursday, Aug. 13th, 1964, at the Belleville General Hospital. A brother for Jennifer Anne.

HURST — Mr. and Mrs. Ted Hurst of Carl Street wish to announce the arrival of their daughter Pamela Jayne, on Saturday, August 8th, 1964, at the Belleville General Hospital.

MULLEN — The Rev. L. R. and Mrs. Mullen of 174 Lawrence Avenue, Kingston, wish to announce the arrival of their daughter, Marianne, on Wednesday, August 12th, 1964, at the Kingston General Hospital. A sister for Stephen.

DEATHS

MASTERSON, Mr. Leonard Masterson, beloved husband of Hazel, of 246 North Park Street at the Belleville General Hospital on Thursday, August 13th, 1964, in his 83rd year. Mr. Masterson was the son of Mrs. Joseph Masterson and the late Mr. Joseph Masterson and the late Mr. Forest Masterson, beloved husband of Hazel Huffman, dear father of Earl of Guelph, Mrs. Georgo McMurter (Dorothy) of Quinte West, Mrs. Clarence (Donna) and Mrs. John (Grace) Goode, both of Toronto. Also surviving are five sisters, Mrs. R. Bastall, Mrs. J. Cronan, Mrs. C. Donahue, Mrs. E. Purcell and Mrs. F. Irvine, all of Belleville; four brothers, Stafford and Joseph of Belleville, and Francis and William of Detroit; 13 grandchildren. Funeral on Sunday morning from Holy Rosary Church. Arrangements under the direction of the Funeral Residence of George F. O'Brien, 30 West Moira Street.

COREY, Mrs. Ivy Muriel (Corby) of 20 Hill Crescent, Belleville, on August 11th, 1964. Funeral service was held in St. Margaret's - on - the - Hill church on Thursday afternoon, Rev. Alan L. Dudley officiating. Interment Elmwood cemetery.

STEPHENSON, Mrs. Dorothy Hilda Stephenson, At the Belleville General Hospital on Friday morning, August 14th, 1964, Mrs. Dorothy Hilda Stephenson of 87 Boswell Street in her 71st year, beloved wife of the late Reginald Stephenson and dear mother of Mrs. Francis and dear mother of Raymond K. DiFrancia of Belleville, William Stephenson of Belleville, Ronald Stephenson of Belleville, Mrs. Melbourne (Hilda) Leland of Trenton and Mrs. Ralph (Rosella) Harwood of Ottawa, dear sister of London and Mrs. Arthur (Ada) Bridge of Trenton and Mrs. Ralph (Mrs. Kelso) Bridge of Toronto. Also survived by 10 grandchildren. Resting at the John R. Bond Funeral Home, 80 Richland Ave. Service in memorial chapel on Monday at 11:30 p.m. Archdeacon Ralph Harwood officiating. Interment, Belleville Cemetery.

KILBORN — In loving memory of our father, Thomas Kilborn, who passed away August 14, 1963.
Some day we hope to meet again.
Some day we'll understand why.
To clasp his hand in the better land.
Never to part again.
Sadly missed and lovingly remembered by his wife Jean and family.

IN MEMORIAM

KILBORN — In loving memory of our father, Thomas Kilborn, who passed away August 14, 1963.
Some day we hope to meet again.
Some day we'll understand why.
To clasp his hand in the better land.
Never to part again.
Sadly missed and lovingly remembered by his wife Jean and family.

CARDS OF THANKS

The family of the late Mrs. Clara Bowerman wish to express their gratitude for the many kind expressions of sympathy received during their bereavement. We should like to thank Rev. Robert Reid for his ready response to our need and for the comforting words of his service, to the staff of the John R. Bond Funeral Home for their kind efficiency, the special music contributed by Mrs. Ruth Hinchey and Mrs. Ethel Bird much appreciated. To friends who sent flowers, cards and telephone calls, and to those who sent the lovely floral tributes at the funeral service, and to others who showed their desire to share our sorrow, our most sincere thanks.

The Centennial Committee of S.S. No. 2 Thurlow wish to express their appreciation and many thanks to each and everyone who helped in any way to make their Centennial celebrations such a great success.

I would like to thank all my relatives and friends for their cards, gifts, cards and flowers sent to me during my month stay in Trenton Hospital; especially Dr. Plainfield W. I. and U.C.W., also Rev. Mr. Sculthorpe.
Mrs. (Chas.) Lillian Beatty.

The folks at the cottage will enjoy the cool

Laura Secord SUMMERTIME CANDIES

They travel beautifully

DOLAN THE DRUGGIST

WO 2-3406 Free Motor Delivery

OPEN TONIGHT TIL 9 O'CLOCK

Grade 13 Results Trenton High School

Aziz, James — Eng. Comp. C; ang. Lit. C
Baker, Nancy — Eng. Comp. C; Eng. Lit. C; Bot. III; Zoo. C.
Banfield, Norman — Eng. Lit. C; Hist. C; Bot. C; Zoo. C.
Bangs, Barbara — Eng. Comp. C; Eng. Lit. C; Hist. C; Fr. Au. C.
Barr, David — Eng. Comp C; Eng. Lit. C; Alg. II; Geom. III; Trig. III; Phys. I; Chem. III; Bot. C; Zoo. III.
Beale, Ronald — Eng. Comp. III; Eng. Lit. C; Alg. C; Geom. C; Trig. C; Bot. III; Zoo. III; Fr. Au. C; Fr. Comp. III.
Bibby, Gerald — Eng. Lit. C; Hist. C; Bot. C; Lat. Au. C
Blain, Richard — Eng. Comp. C.
Blamire, Michael — Eng. Comp. C; Phys. III.
Boyle, Patricia — Eng. Comp. C; Eng. Lit. III; Zoo. C; Lat. Comp. C; Fr. Au. III; Fr. Comp. III.
Callaghan, Richard — Geom. III; Trig. II; Bot. II; Zoo. C; Fr. Au. III; Fr. Comp. II.
Clarke, Wayne — Alg. III; Trig. C; Chem. C; Zoo. III.
Coward, James — Alg. C; Geom. III; Trig. Phys. C; Chem. C.
Craddock, Elizabeth — Hist. C; Alg. C; Fr. Au. C; Fr. Comp. III.
Craig, David — Fr. Au. C; Fr. Comp. C.
Cromwell, Walter — Zoo. C.
Dagenais, Suzanne — Bot. II; Zoo. I.
Dobbin, Sharon — Eng. Comp. C; Eng. Lit. II; Alg. I; Geom. I; Trig. I; Bot. II; Fr. Au. II; Fr. Comp. II.
Dotson, Annette — Eng. Comp. C; Eng. Lit. C; Geom. C; Bot. C; Zoo. III; Lat. Au. C.
Dow, Wayne — Eng. Comp. III; Eng. Lit. C; Geom. III; Trig. C; Phys. III; Chem. III; Zoo. I; Lat. Au. III; Comp. II.
English, Gordon — Eng. Comp. II; Eng. Lit. I; Alg. II; Geom. II; Trig. C; Phys. II; Chem. III; Fr. Au. II; Fr. Comp. III.
Falkenham, Gary — Eng. Comp. C; Eng. Lit. C; Hist. C; Alg. C; Geom. III; Bot. II; Zoo. II; Fr. Au. C; Fr. Comp. C.
Garrett, Bert — Eng. Comp. C; Eng. Lit. C; Alg. C; Geom. C; Trig. C; Phys. C; Chem. II; Lat. Au. III; Fr. Comp. C.
Gauthier, Thomas — Eng. Comp. C; Eng. Lit. C; Geom. C; Trig. C; Phys. C.
Getty, Christine — Eng. Comp. C; Eng. Lit. C; Hist. C; Alg. C; Chem. C; Bot. II; Zoo. I; Fr. Au. C; Fr. Comp. C.
Gibson, Bruce — Eng. Comp. C; Eng. Lit. C; Alg. III; Geom. III; Trig. II; Phys. II; Chem. II; Fr. Au. III; Fr. Comp. C.
Gordon, Diane — Eng. Comp. C; Eng. Lit. C; Bot. C; Zoo. C; Fr. Au. III; Fr. Comp. C.
Gordon, Judith — Eng. Comp. II; Eng. Lit. C; Bot. C; Zoo. C; Fr. Au. III; Fr. Comp. C.
Greer, Paul — Eng. Comp. II; Eng. Lit. III; Alg. II; Geom. II; Phys. II; Chem. II; Fr. Au. C; Fr. Comp. II; Math. of Investment III.
Halliday, Barbara — Eng. Comp. II; Eng. Lit. C; Alg. C; Trig. C; Bot. II; Zoo. II; Lat. Au. C; Lat. Comp. II; Fr. Au. II.
Harris, Robert — Eng. Comp. II; Eng. Lit. III; Zoo. C; Fr. Au. II; Fr. Comp. C.
Haugh, Reignine — Eng. Comp. II; Eng. Lit. C; Bot. C.
Hills, Arthur — Alg. III; Geom. III; Trig. III; Phys. III; Chem. II; Bot. II; Zoo. III.
Hodgkinson, David — Trig. C; Phys. C; Chem. C; Bot. C; Zool. C.
Howard, Ronald—Eng. C. III; Eng. Lit. C.
Jenkins, Cheryl—Eng. C. I; Eng. Lit. II; Alg. I; Bot. I; Zool. II; Fr. A. I; Fr. C., I; German A. II; German C., III.
Kaufman, Raymond — Eng. C. II; Eng. Lit. C; Hist. I; Alg. C; Geom. III; Bot. II; Zool. I; German A. I; German C. II.
Kempster, Raymond — Eng. C. III.
Lambros, Zoe—Eng. C. III; Eng. Lit. C; Geom. C; Chem C; Bot. C; Zool. III; Fr. A. C.
Landry, Betty Ann—Zool. C
Lane, Susan—Eng. C. III; Fr. A. C; Fr. C., C.
Leavey, Susan—Eng. C. I; Eng. Lit. III; Hist. II; Chem. C; Bot. III; Zool. II; Fr. A. I; Fr. C. II.
Lewis, Wayne—Eng. C. II; Eng. Lit. III; Bot. C; Zool. C; Lat. C. I; Lat. A. II; Fr. A. I; Fr. C. C.
Lincoln, Robert—Eng. C. C; Eng. Lit. C; Trig. C; Phys. II; Bot. I; Zool. II.
Lobb, Carol—Eng. C. III; Eng. Lit. II; Alg. C; Trig. C; Chem. II; Bot. II; Zool. III; Fr. A. C; Fr. C. III.
MacArthur, John—Alg. III; Geom. II; Phys. III; Chem. C; Bot. II; Zool. I; Fr. A. C; Fr. C. C.
Macauley, Mervin—Eng. C. II; Eng. Lit. C; Hist. C; Bot. III; Zool. III; Fr. A. II; Fr. C. III.
MacDonald, Michael—Eng. C.; Fr. C. C.
MacDonald, Wallace—Eng. C. III; Chem. C; Bot. C; Zool. III.
MacLeod, Brent—Eng. C. III; Eng. Lit. C; Geom. III; Trig. C.
MacPherson, Gordon—Bot. C; Zool. C.
Maitland, David—Eng. C. C; Eng. Lit. I; Alg. I; Geom. I; Trig. I; Phys. I; Chem. I; Fr. A. III; Fr. C. II.
McDonald, Donald—Eng. C. II; Eng. Lit. II; Hist. II; Alg. III; Geom. I; Trig. II; Phys. I; Chem. I; Fr. A. C; Fr. C. C.
McGregor, Alan—Eng. C. C; Eng. Lit. III.
Mellish, Herbert—Eng. C. II; Eng. Lit. III; Alg. C; Geom. III; Trig. C; Phys. III; Chem. C; Fr. A. C; Fr. C. C.
Meyers, Wayne—Eng. Lit. C; Alg. C; Geom. C; Trig. I.
Miedema, Peter—Eng. C. II; Eng. Lit. C; Alg. II; Geom. III; Trig. I; Phys. III; Chem. I; Fr. A. III; Fr. C. II.
Miedema, Velda—Eng. C. III; Eng. Lit. III; Alg. I; Geom. II; Trig. I; Phys. I; Chem. I; Lat. A. II; Lat. C. II; German A. III; German C. III.
Milsner, Beverly—Eng. C. I; Eng. Lit. III; Hist. I; Bot. I; Zool. III; Lat. A. I; Lat. C. II; Fr. A. I; Fr. C. I.
Montgomery, Gregory—Eng. C. C; Eng. Lit. II; Alg. III; Geom. III; Trig. III; Phys. C; Chem. III; Bot. C; Fr. C. C.
Moran, Peter —Eng. C. II; Eng. Lit. III; Alg. C; Geom. C; Bot. C; Zool. III; Fr. A. C; Fr. C. C.
Patience, Linda—Chem. II; Bot. III; Zool. II; Lat. A. I; Lat. C. I; Fr. C. I.
Payne, Rosemary—Eng. C. II; Eng. Lit. III; Alg. I; Geom. III; Trig. I; Phys. I; Chem. II; Fr. A. I; Fr. C. II.
Pearce, Douglas: Eng. Comp. C; Alg. III; Geom. III; Chem. C.
Peters, Elizabeth: Eng. Comp. C; Eng. Lit. C; Alg. C; Geom. III.
Pleasance, Sandra: Eng. Comp. II; Eng. Lit. III.
Pomery, Edward: Eng. Comp. III; Geom. C; Alg. I; Geom. I; Trig. II; Phys. I; Chem. II; Fr. Auth. C; Fr. Comp. II.
Powell, Robert: Bot. III; Zool. I; Eng. Lit. II; Hist. C; Bot. III; Zool. II; Lat. Auth. III; Lat. Comp. II; Fr. Auth. III; Fr. Comp. II.
Quantrill, Harvey: Bot. C; Zool. C.
Ralph, Paul: Eng. Comp. C; Eng. Lit. C; Alg. C; Trig. C; Phys. C; Chem. C; Bot. C; Zool. III; Fr. Comp. III.
Rombardi, Joseph: Eng. Comp. II; Eng. Lit. III; Alg. C; Trig. C; Lat. Auth. I; Lat. Comp. I; Fr. Auth. I; Fr. Comp. C; Ger. Auth. I; Ger. Comp. II; Ital. Auth. I; Ital. Comp. I.
Robertson, Barbara: Eng. Comp. II; Eng. Lit. I; Alg. I; Geom. I; Trig. III; Phys. II; Chem. II; Fr. Auth. I; Fr. Comp. I.
Roger, William: Eng. Comp. III; Eng. Lit. II; Alg. I; Geom. I; Trig. II; Phys. I; Chem. I; Fr. Auth. II; Fr. Comp. II.
Rodgers, Robin: Eng. Comp. II; Eng. Lit. III; Alg. C; Geom. III; Trig. II; Phys. II; Chem. II; Fr. Auth. C; Fr. Comp. C.
Ross, Valerie: Eng. Comp. C; Phys. II; Chem. I; Bot. II; Zool. I.
Ruckstuhl, Alexander: Eng. Comp. C; Hist. C.
Senik, Dennis: Eng. Comp. II; Eng. Lit. II; Alg. C; Geom. II; Trig. III; Phys. I; Chem. II; Fr. Auth. II; Fr. Comp. II.
Sheppard, Wayne: Eng. Comp. C; Hist. I; Fr. Auth. C; Fr. Comp. C.
Skidmore, Sharon: Eng. Comp. C; Eng. Lit. C; Hist. I; Phys. I; Chem. II; Bot. II; Zool. III; Lat. Auth. II; Lat. Comp. I; Fr. Auth. II; Fr. Comp. I.
Smith, Patricia: Eng. Comp. I; Eng. Lit. II; Hist. I; Geom. C; Trig. III; Bot. I; Zool. I; 4th. III; Fr. Comp. II.
Stockwell, Sandra: Eng. Comp. III; Bot. C; Zool. C.
Thompson, Elizabeth: Eng. Comp. III; Alg. C; Bot. C; Zool. C; Fr. Comp. C.
Vanderform, Hermina: Alg. II; Geom. C; Trig. III; Chem. C; Bot. C; Zool. C.
Vanderform, Marla: Eng. Comp. II; Eng. Lit. C; Hist. II; Alg. III; Geom. C; Trig. C; Chem. C; Bot. I; Zool. II.
Wilkins, Douglas: Eng. Comp. III; Eng. Lit. C; Alg. II; Geom. I; Trig. II; Phys. I; Chem. II; Fr. Auth. III; Fr. Comp. II.
Wilma, Janet: Eng. Comp. C
Wilson, Judith: Eng. Comp. II; Eng. Lit. C; Hist. C.

Stanley Hagerman Succeeds L. A. Young as President of Stewart-Warner of Canada

Retirement of L. A. Young as president of Stewart-Warner Corporation of Canada, Limited, and appointment of Stanley D. Hagerman to succeed him were announced today by Bennett Archambault, chairman and president of Stewart-Warner Corporation. Mr. Hagerman's appointment will become effective September 1, the day following Mr. Young's retirement.

A native of Belleville, "Art" Young joined Stewart-Warner in 1922 as assistant plant manager, becoming plant manager four years later at the age of 25 years. He became a director of the company in 1929, general manager in 1938, and president in 1940.

Mr. Hagerman joined Stewart-Warner at Belleville in 1928. In 1954 he was transferred from the position of general sales manager here to that of manager, Industrial Commerce, and in 1956 he became an executive vice-president. He became export department at Chicago, and has been director of export sales for the Corporation since January 1, 1962.

Fire Marshal Probes Four Grimsby Fires

GRIMSBY, Ont. (CP)—Fire marshal's investigators and police Tuesday continued to investigate the cause of four incendiary fires in two days in the Hamiltonian community.

Police said there were no new developments although arson is suspected in all four fires.

The latest blaze was Wednesday night in a town-owned tool shed. It was confined to little damage. However, volunteer firemen and the Grimsby Corps of Frontiersmen went on emergency standby duty throughout the night.

Mayor John Hewitt has appealed to citizens to "help police combat the lawless elements that are rampaging through our streets." The mayor said he was referring to a group of Grimsby youths who are believed responsible for a series of crimes in this town.

Three fires were thought to have been deliberately set Tuesday. A warehouse was destroyed, the police chief's office was burned out and minor damage was caused in a third fire in a town bar.

Two Charged With Abduction Of Taxi Driver

TORONTO (CP)—Two men have been charged with abduction and robbery after a Toronto taxi driver told police he escaped two abductors by leaping from his cab while it was travelling at 60 miles an hour along Highway 401.

Peter Katchutas, 28, who told police the men talked about killing him during a high-speed drive towards Kitchener leaped to freedom after jamming a cigarette into the face of one of his abductors.

Suffering only from a "stiff neck," he hitchhiked to a Kitchener police station. Police arrested two men in Kitchener a few hours later.

"There'll be no more taxi driving for me," Katchutas said Thursday. His cab is up for sale.

Want Pictures Of Old Camp Petawawa

CAMP PETAWAWA — Old sweats who once served at this Ottawa Valley military base are being hunted by Army officials now stationed here.

Reason for the search is the campsite's Diamond Jubilee year which falls due in 1965.

To celebrate the 60th anniversary of the camp, soldiers here are trying to re-construct a pictorial history of the base which went into operation in 1905 and are having their problems locating photographs of the earlier days.

Militia units from Halifax to Winnipeg used this 140 square mile site as training ground before and after Warold War I and the army has strong hopes that some old photographs might be discovered tucked away somewhere in an old family album or trunk.

What also will be to do is borrow the photographs for a short period of time so that copies could be made and their history brought up to date.

Army officials here are guaranteeing safe return of the old photos which might have some sentimental value to their owners.

Contact at the base is the Public Relations Officer, c/o Headquarters, Camp Petawawa, Ontario.

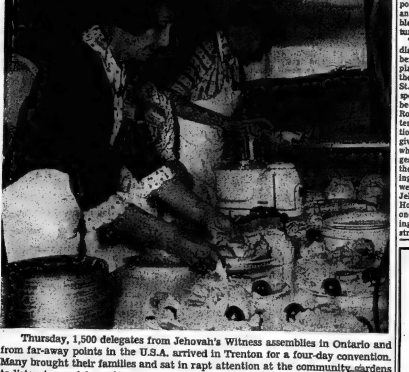

Thursday, 1,500 delegates from Jehovah's Witness assemblies in Ontario and from far-away points in the U.S.A. arrived in Trenton for a four-day convention. Many brought their families and sat in rapt attention at the community gardens to listen to special speakers.

Corporal F. A. McLuckie of Filinton, Ont. (left) and Flying Officer D. S. Poole of Langley, B.C. check progress of repair of a World War II German V 1 Flying Bomb. F/O Poole has been the project officer and Cpl=McLuckie has been carrying out much of the sheet metal work on the museum piece. The Flying Bomb will be trucked to Ottawa where it will become part of the Nation Aeronautical Museum display.

Trenton News

By EULA GOSLING — EX 7-3879

German 'Buzz-Bomb' Taken To Ottawa National Museum

TRENTON — A German World War II "Buzz-Bomb" left No. 6 Repair Depot over the weekend bound for the National Aeronautical Museum in Ottawa.

The bomb will make the two hundred mile journey by flatbed truck and will probably excite considerable interest en route.

During the war thousands of these V1 Flying Bombs were launched from continental bases against England. They were termed "Buzz-Bombs" or "Doodle-Bugs" by the undaunted British, because of their strangely spluttering engine.

The machine weighed over two tons and carried nearly a ton of high explosive in the nose. The fuselage was just slightly over 20 feet and the machine had a wing span of 17 feet. The propulsion unit, which was mounted on top of the fuselage extended the machine's length to 26 feet.

The V1 Flying Bomb had a rudimentary guidance system which was originally constructed but extremely simple in detail and was designed to control the machine's flight by elevator and rudder movement only.

The Germans developed a piloted version of the Flying Bomb and this type of V1 was fitted with cockpit and aelerons. It is uncertain whether pilots were expected to accompany their machines to final destruction or whether they were to parachute to relative safety after setting the flying bomb on its final course.

In any event although a good number were destroyed by anti-aircraft fire along the south coast and by aircraft interceptions.

Vessel Aground Blocking Seaway

MASSENA, N.Y. (AP) — Salvage tugs worked Thursday to free a Canadian grain vessel which ran aground Wednesday night in the St. Lawrence Seaway near Summerstown, Ont., partially blocking traffic.

Seaway officials said The New Brunswicker, owned by Papachristidis Company Limited of Montreal, carried a full load of grain.

Cause of the grounding and extent of damage was not immediately known. One-way shipping was maintained around the vessel.

VISAS VOIDED

MANILA (AP) — The Travel and Tourist Industry Board has ruled visitors may stay in the Philipines for 15 days without visas. The previous limit was 72 hours.

Witnesses Open Assembly With Large Crowd

TRENTON — The Community Gardens yesterday became a huge 'Kingdom Hall' for the visiting delegates to the Fruitage of the Spirit" district assembly of Jehovah's Witnesses in Trenton. "The first day was a complete success," reported Ross Hoffman, presiding minister of Jehovah's Witnesses in Trenton, "with 2,781 in attendance for the afternoon sessions."

While most delegates are coming from Eastern Ontario, some from as far south as Missouri have arrived. Over 400 persons have been accommodated in private homes of Trenton residents as well as many others in hotels and motels, said Mr. Hoffman. "Such hospitality as we have experienced makes possible an assembly of such size; it would not otherwise be possible, and we are grateful to the Trentonians who have opened their homes to us."

"On our first night," Mr. Hoffman continued, "we heard two and one half hour discussion on how to search out answers to Bible questions, plus a minute examination of how there is complete harmony between all 66 books of the Bible and that all its teachings are necessary in order to give a complete picture of an every or prophecy." The first was informative," added Hoffman, "as there has been considerable discussion recently on the authenticity of certain parts of Genesis."

Donald Walters of Ottawa, assembly chairman, welcomed all the visiting delegates and introduced the afternoon speakers who discussed the first four of the fruitages of God's Spirit as outlined in Galatians 5:22. Thursday evening round table discussions were presented highlighting the importance of using both Hebrew and Greek portions of the Bible in getting answers to Scriptural questions.

This morning, after a baptism discussion, presentation of a number of new Witnesses took place in the swimming pool of the Dutch Mill Inn on Dundas St. E. "This evening a public speaking training school has been scheduled," reported Mr. Ross Hoffman, presiding minister of the Trenton congregation. "Various delegates will give Bible discourses, after which they will receive suggestions on how to improve their speaking ability. A meeting of this nature is held each week in all congregations of Jehovah's Witnesses," Mr. Hoffman explained, "and anyone interested in public speaking will find the program instructive."

NOTICE!
SEE PAGE 11

Longlair Leghorns

MOUNT ALBERT, Ont. (CP) The leghorns are longhairs at Feathercrest Farm.

When the big automated egg farm 25 miles north of Toronto opened two years ago, the owners provided their 60,000 laying hens with the best of everything, including piped-in music.

But the music was largely "rock 'n' roll and the hens just didn't dig it, says Len Rosenberg, one of the owners.

"Our quality dropped and so did egg production. We didn't flight. We switched to FM"

The classics and other soothing music apparently appealed to the hens because 70 per cent of them now leave an egg a day in appreciation.

But that's not all the hens have to be thankful for. The five buildings in which they are kept—two birds to a cage—are air-conditioned, specially lighted and antiseptic.

Each hen has its own eight inches of feed and water trough.

There is no pecking society here and they have plenty to eat and drink, plus soothing music," says Mr. Rosenberg. "I suppose they might get bored but never cold."

Each of the buildings is tended by one woman, with washing, grading and packaging done by machine. The eggs reaching store counters within 48 hours of being laid.

No fine enters the buildings without his clothing being treated with antiseptic and donning plastic boots.

The only thing that keeps this from being a complete paradise for the hens, in fact, is that they're through when they reach the age of 18 months. Another 24,000 chicks or pullets are housed elsewhere ready to take their place when they're retired.

Coming Events

QUINTE DRIVING AND RIDING Club races have been postponed one week. Will resume August 22nd. Aug14-21

"CLAM" DANCE, PRINCE DALE Community Centre, Main St., Picton, Friday, August 14th, 9 p.m. Admission $1.00 per person. Vistors night. Aug14-tf

SPORTSMEN COMING SOON. Jack Kelly's Gun Show, Friday, August 21st, 7 p.m. at Civic Centre, Belleville. Aug14-17-19-20

DANCE, BARBECUE AND GAMES Night Home of Mr. Keith Gordon, Cloverleaf Drive, Belleville, wise be possible, and we are grateful to the Trentonians who have opened their homes to us.

"On our first night," Mr. Hoffman continued, "we heard two and one half hour discussion on how to search out answers to Bible questions, plus a minute examination of how there is complete harmony between all 66 books of the Bible and that all its teachings are necessary in order to give a complete picture of an every or prophecy." The first was informative," added Hoffman, "as there has been considerable discussion recently on the authenticity of certain parts of Genesis."

Donald Walters of Ottawa, assembly chairman, welcomed all the visiting delegates and introduced the afternoon speakers who discussed the first four of the fruitages of God's Spirit as outlined in Galatians 5:22. Thursday evening round table discussions were presented highlighting the importance of using both Hebrew and Greek portions of the Bible in getting answers to Scriptural questions.

This morning, after a baptism discussion, presentation of a number of new Witnesses took place in the swimming pool of the Dutch Mill Inn on Dundas St. E. "This evening a public speaking training school has been scheduled," reported Mr. Ross Hoffman, presiding minister of the Trenton congregation. "Various delegates will give Bible discourses, after which they will receive suggestions on how to improve their speaking ability. A meeting of this nature is held each week in all congregations of Jehovah's Witnesses," Mr. Hoffman explained, "and anyone interested in public speaking will find the program instructive."

CITY AMBULANCE
WO 2-9330

WATCH FOR REXALL'S SALE OF SALES!
AUG. 20th TO AUG. 31st.
AT
KELLY'S
DRUG STORE
411 BRIDGE ST. E.
WO 2-5388

THE ONTARIO INTELLIGENCER
Ontario Established 1941 — Intelligencer 1857
Published Daily by
THE ONTARIO INTELLIGENCER LIMITED
Belleville, Ontario, Canada

Subscription rates:
By carrier boy:
By mail in Canada $12.00 per year; 6 months $6.25
1 month $1.25
By mail to U.S.A. $21.00 per year
Authorized as second class mail by the P.O. Dept. Ottawa and for payment of postage in cash.
Member of The Canadian Daily Newspaper Association; Member of The Canadian Press; Member of the Audit Bureau of Circulations

Bright Scholars

Grade 13 results are out.

Ten students attending Belleville schools are Ontario scholars, that is they averaged 80 per cent or over on eight papers.

The Grade 13 curriculum has been under severe criticism. It is alleged that it is much too heavy to encourage proper study, that it encourages memorization and "cramming," that those who fail do not deserve to be criticized.

Yet some students not only manage to pass every subject they take, but to obtain excellent marks.

Shall we write this off as merely the result of a willingness to "cram" and an ability to memorize?

We think not. These students, we suggest, would prove the best over-all students under any system.

That is not to say that they will necessarily enjoy the greatest success in life. Success comes in many packages. It is sometimes granted to those of little scholastic ability. And even where this ability is required, it may only be in a certain, narrow field, in some specialty for which the fortunate man or woman shows a special aptitude.

Far be it from us to decry such success. But this, we suggest, should not detract from the achievements of those boys and girls who, writing Grade 13 examinations, show an all-round ability and obtain good marks in subjects of widely differing natures.

In fact, we would go so far as to suggest that there is a prestige attaching to the selection as an Ontario scholar today which will be diminished when the authorities have got through revising the course so that it is less demanding.

It takes more than a good memory and persistence to average 80 per cent on eight or more papers of the present course; it takes a willingness to make sacrifices in the pursuit of an objective and courage. It takes, too, a naturally bright mind. Is not that worth honoring?

Land-Fill System Works

Our Trenton correspondent reports residents of the Stanley Heights subdivision in that town now admit that a golf job is being made of the task of filling a gravel pit with garbage. "Some of them go so far as to say the pit is beginning to look downright attractive," we are told. Earlier, residents had vigorously opposed the town council's decision to use the pit for a garbage dump.

This reminds us of protests voiced by some residents of the area when the swamp on the west side of the Bay Bridge Road here was being converted into what is now a fine public park. We should imagine that today everybody in the district is delighted with the transformation.

We are not so optimistic as to expect that these two examples will deter residents in the vicinity of property chosen as garbage dumps in the future from objecting vigorously. We do suggest, though, that municipal councils ought to stiffen their backs and resist pressures to abandon plans approved by qualified engineers. In most, if not all, cases, these plans involve making an existing nuisance or eyesore worse, before it is made better—but the improvement does not take so long to achieve as some fear and when it comes it is impressive and permanent.

The person who first invented the sanitary land-fill method of disposing of garbage is owed a debt by many. We believe that it was first tried in Canada in the Hamilton or Oakville area, some twenty years ago. That is to say this was the first time the system was used with the deliberate intention of improving existing conditions—the mere covering of refuse with soil must surely have been used in haphazard fashion much earlier, probably back in the days of the first pioneers. Now, however, it is difficult to imagine how any progressive urban community could dispose of its garbage without resorting to this method or to costly incineration.

A Good Trick

More than 150 Ontario home economics teachers are taking a two-week crash course in family development.

If this works, there are thousands of married couples throughout the nation who are going to feel rather foolish. They have been devoting years to the same project, working seven days a week, including summer holidays.

Strictly Personal
On Emotional Need of Child

By SYDNEY J. HARRIS

In my column of a few days ago, on the learning process in very young children, I dwelt on the fact that if the brain is not sufficiently and properly activated in the first few years it may never reach its full capacity in adult life.

Even the act of "seeing" is a learning process, contrary to the popular belief that we see "naturally" and without effort. Prof. J. D. Young of England illustrates this from cases where people born blind have later received their sight after an operation. He tells us:

"The patient on opening his eyes for the first time gets little or no enjoyment; indeed, he finds the experience painful. He proves to be completely unable to pick out objects by sight, to recognize what they are, or to name them. He merely sees a spinning mass of light and colour. He has no conception of space with objects in it, although he knows all about objects and their names by touch. . .

Of course, even such a person blind from birth must take a little time to learn to recognize these objects by sight. "Not a little time," replies Prof. Young, "but a very, very long time, in fact years. His brain has not been trained in the rules of seeing, rules usually learnt by the long years of exploration with the eyes during childhood."

Contrary to what we might suppose, forty years of experience, the eye and brain do not simply "record" in a sort of photographic manner the pictures that pass in front of us — rather, we have to "learn" to see the world as we do.

In his prize-winning monograph a few years ago, Dr. Ralph Gerard mentioned the work on chimpanzees raised in total darkness for the first months of their lives. "Although the eye and brain were unmotivated," he reported, "the animals never acquired the ability to use pattern vision. During the maturing process certain things that should have been stimulated in the nervous system as a result of functioning, just didn't happen."

If this is true in the case of the eyes, it must be even truer of the brain itself. Whatever else "thinking" includes, it also involves neural patterns and pathways, electrical circuits, as it were, which develop through use. Just like vision, is a habit — and if the habit is not acquired and cultivated from the beginning of life, the nervous system block off those pathways.

This explains enormous amounts of money and time on the physical welfare of our children, but disastrously little on their intellectual and emotional needs — even to the point of denying their importance.

Spies Fooled

Wall Street Journal

Once again the U.S. agriculture department is sending planes to check on how its farm programs are working. The purpose: spies-in-the-sky look for farmers so foolish as to go against government orders on how much land can plant.

This rural reconnaissance, however, isn't likely to work much to the department's advantage. Most subsidized farmers stay within their allotted acreage and just apply more fertilizer or use other methods to get greater yields per acre. So, despite the surveillance, the cowly farm surplus bulks about as big as ever.

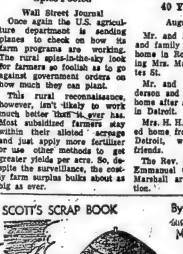

LOOKING BACKWARDS

GLEANINGS FROM OUR FYLES OF BYGONE YEARS

20 YEARS AGO

August 14th, 1944

Directors of the Electrical Appliances Dealers Association of Ontario will be guests this week of the Hastings and Prince Edward Association. A dinner will be held at the Bay of Quinte Country Club. Representatives from Toronto, Oshawa, Hamilton, Ottawa and other points in Ontario will be present. Enos David of David's Electric Shop, is a director of the Association.

Complaints that local cyclists are riding city streets in groups after dark, without rear reflectors or lights is causing considerable concern. Officials today announced that charges would be preferred in all violations in the future.

It has been announced that the Ontario Agricultural College at Guelph will soon be placed under a Board of Governors, similar to those which direct the affairs of other colleges and universities.

30 YEARS AGO

August 14th, 1934

Mr. Francis J. Bird of Wallbridge is celebrating today the 60th anniversary of his birth, and many friends have pleased to extend to him congratulations and good wishes.

Mr. W. H. Middleton, Mrs. Middleton, Miss Middleton, and Mr. and Mrs. Arthur McGie motored to Peterborough this morning.

Mr. Samuel Pope of Cannifton is spending a few days in Brantford.

Mrs. Tomas W. Third, New York City, and Miss Grace Weston, Utica, N.Y., are visiting Mrs. David Waters, Forin St.

Mr. and Mrs. Arthur McCreary, Bidorado, are spending a few days in Brantford.

From our file copy at this time in 1884 . . . The work of completing Christ Church was commenced today."

40 YEARS AGO

August 14th, 1924

Mr. and Mrs. James Malloy and family have left for their home in Rochester, after visiting Mrs. Margaret Young, Bettes St.

Mr. and Mrs. Thomas Henderson and Ada have returned home after spending a vacation in Dateby.

Mrs. H. H. Holland has returned home from Walkerville and Detroit, where she visited friends.

The Rev. George Marshall of Emmanuel Church, and Mrs. Marshall are absent on vacation.

50 YEARS AGO

August 14th, 1914

The 49th Regiment contingent volunteers for overseas service will attend the service in Christ Church next Sunday morning. The service will be in charge of the Rev. W. Young of Madoc, in the absence of the rector, the Rev. R. C. Blagrave, who is the chaplain of the 49th Regiment Hastings Rifles.

The volunteers of the 34th Battery and the 15th Regiment are engaged in drilling in the city at regular hours. Crowds gathered around the armouries this morning and watched the Battery recruits being drilled.

Butter sold at 33 cents per pound and eggs at 21 cents per dozen on the market this morning.

Excise Stamp Is Useless

Vancouver Sun

The Excise Tax Act requires that a stamp be placed on all packages of tobacco products—cigarettes, cigars, even snuff—to show the manufacturer has paid excise tax and excise duty.

But why any stamps?

Stamps may have served a purpose in 1920—when the cigarette industry was in its infancy—but certainly not now.

In doing away with the stamps, the government could also with draw a silly, unenforced unenforceable law.

That's the one that says any person who opens a package of cigarettes without breaking the stamp—or is caught in possession of an open pack with an unbroken stamp—shall be fined $25 for the first offence and $100 for each subsequent offence.

As a point of interest the revenue department knows of no one ever prosecuted for these crimes.

Hard to Tell From Scum

Ottawa Journal

A Philadelphia, Miss., resident was explaining or telling a reporter the other day:

"If I find that only the scum in our community did this lynching I'll tell you where the bodies are. But if I find that some of our good citizens just got carried away and joined the scum in this thing, then I'll never tell you or anybody."

As if turned out, the bodies of the three civil rights workers missing six weeks were found anyway, and it still remains uncertain whether some of our good citizens did the lynching.

Mississippians are also reported concerned about the alleged use of federal money to obtain information about the bodies. And a New York Herald Tribune writer reported from the scene:

"It seems hard to believe, but people here were much more ashamed of having a Judge among them than of having eight lynchers among them."

There is little reason to be taken from a picture of Mississippians concerned about the morality of those who would propose such a crime. Nor is it easy to admire that form of community spirit that would protect good citizens who just got carried away and murdered a few people.

Survivors of the three men who died in Mississippi will find it hard to differentiate between scum and good citizens.

Gambia Soon Independent

Kitchener-Waterloo Record

Britain's last remaining West African dependency becomes a nation on Feb. 16. Gambia, small enclave which is primarily associated with the growing of ground nuts, takes charge of its own destiny at that time. . .

It is one of the oldest areas in the disappearing Empire and its history of association can trace back to the day of the Spanish Armada. It was in Armada Year, 1588, that a group of English merchants received a royal charter from Queen Elizabeth I to trade with Gambia.

In the 376 years since that time it has variously been associated with Senegambia, Sierra Leone and finally became a separate colony in 1888.

Gambia enters nationhood with one place of equipment that seems an integral part of such status. In 1963 it had adverse trade balance of more than $1,000,000. It is also the first to have master development plan financed very largely by British capital.

The Gambian constitution will be democratic in the sense we understand the word and will offer all the fundamental human rights, the British form of judiciary and the public duties and responsibilities imposed on the leaders that are common in the West. It has one unique feature that Canada does not, which is the inclusion of procedure for local amendment of the constitution.

Gambia at its own request will become a monarchy through the reigning sovereign in London and a member of the Commonwealth in this way.

Gambia is moving into its heritage with a minimum of difficulty due in measure to 376 years of British associations.

Pony Popular In Germany

West German Bulletin

In Germany as in many lands, the horse has been on his way out. But now at least a partial restoration of the habitat of nature has been found — in the pony.

The pony idea received its strongest push when, in 1958, a campaign was launched in Germany to save the ponies of Iceland, where 5,000 or more are born annually and only about a thousand can be used.

The Iceland pony began to be recommended as a children's pet, the perfect family steed, tough, friendly, easy and cheap to maintain. The idea caught on, a success: many thousands of ponies "emigrated" to serve in pleasant ways in their new country.

By now, ponyback rambling has become a favorite recreation: there are a number of pony-trekking farms and in private gardens, the children's animals carry and pull with goodwill and reliability.

Not that the Iceland pony has ousted the Shetland, that always was and still is a favorite in Germany for some purposes. A complete the story of ponies in Germany today, the most recent arrival must be mentioned — the Fjord pony from Norway that is proving its usefulness in many a farm. There are also the two kinds native to Germany: the sauerland or mountain pony, the Hallinger, and the Dueimaen pony that comes from the only wild-horse stud farm in Europe, near Dueimaen in Westphalia.

Drink Toasts Sitting Down

St. Thomas Times-Journal

The British Defence Ministry announced that from last Friday, the Royal Marines will drink toasts sitting down only. The right to do so was granted by the Queen in honor of the 300th birthday of the corps.

That seems a peculiar distinction, but it will be much prized by the Marine officers.

In the days when the Royal Navy was known as the wooden walls of Old England," the officers' mess was so low that when any toast was to be proposed at dinner, the men could not stand up straight to honor it. So the King's permission was given to remain seated. .

Such permission was not conferred upon the Royal Marines, who have always resented that they were not generally regarded as fighting soldiers, and even girls are not more squeamish than their brothers about seeing violence on television. .

Mr. Martin comes out strongly against the near-hysterical attitude towards society depicted in these films. Society is usually pictured as a neutral or even hostile force. "The impression created is that good men have no other outlet for their goodness than to be pallid criminals. . .For good to operate, evil has to be the initiative: it always strikes first."

Even more alarming is the attitude towards women. In Westerns, for instance, they are shown as a threat to the male, often allied to the criminal, or as a hysterical victim of history in typical gambling Westerns. In "private eye" films, the situation is even worse: women are depicted almost exclusively as "accessories to sex" and the unwilling tools of the "bad" men.

"A woman as an active, intelligent, independent agent of good has not been created."

The effect of this on adolescent girls is stressed in the report published by the Nuffield Foundation in England which Mr. Martin quotes: "Television tends . . . to state, reinforce girls' feeling of insecurity (characteristic of adolescents) by failing to provide them with reassuring models."

As Mr. Martin points out: "If society seems to take the public authority to help finance marriage guidance and at the same time to permit the flow of anti-marriage assault upon the emotional stability. . .of adolescent girls."

In his conclusion on the survey Mr. Martin advises: "Many people who are worried about violence on television firmly believe that it cannot be a question of cutting out brutal scenes . . .The breakthrough is to be looked for in more subtle ways to lift the quality and variety of films for younger children, and to educating them about camera ers and consumers in how the instrument works."

Variety In Quebec

Montreal Gazette

One of the difficulties in Canada today is that Canadians in other parts of the country tend to take seriously any French - speaking Canadian says as representing what all French - speaking Canadians think. In this tendency — the tendency to believe that any one can speak for all — much of the misunderstanding in Canada today has its origin. It is seriously undervaluing the quality of life in Quebec to suppose that there is no rich variety of mind and thought, but that all, without independence of conviction, think the same as all things.

To Your Good Health
People Avoid Truth if They Think It Will Be Unpleasant

By JOSEPH G. MOLNER, M.D.

Dear Dr. Molner: My husband has pains across his chest. He fears that he has heart trouble, just like his dad.

He won't go to a doctor. I think he may be afraid to find out the truth. Yet he is very sensible and mature about other things. .

If you would print this in your column and he reads it, maybe he will take your advice.

Do you think he might have heart trouble? — Mrs. W. H.

I suppose that sometimes a day will pass without at least one letter which says just what this one does — a person is frightened, and won't go to the doctor as a result.

This problem isn't what you'd call unusual. We're all afraid of something. Some of us are afraid of being ill, some of being poor, some of looking like fools in public, some of being hurt, some of hurting somebody. Show me a person who isn't afraid of something, and I'll say that he's superhuman.

Take a mosquito and the mosquito is scared enough to buzz away. Ignite a firecracker under a horse, and the horse runs. Shout at the door and the dog slinks away. It's the vegetable kingdom that isn't "afraid." A tree doesn't lie down when a tornado comes, and if a mushroom had any backbone it had enough sense to had known better than to have mushroomed in late spring.

So, as I was about to say before I got lost in the mixed-up frame of mind, it's natural enough to want to avoid it the truth if you think it's going to be unpleasant.

But if we are that sensitive emotionally, we ought to be able to be sensitive enough to know how happy we'll be if the truth turns out to be good.

It is rather rare for a person to learn, out of a clear sky, that he has heart trouble. I've been a doctor long enough to have seen a lot of this.

The fellow who makes up his mind to be afraid of heart trouble (or cancer, or nearly anything else) just because his father had it, is usually wrong. There are many causes of chest pain other than heart disease. The same is true of any other ailments that people decide to be afraid of.

I wish I knew a solution to this attitude, but I don't. Sometimes I think that the wives of worried husbands (or husbands of worried wives) might do best by agreeing, or seeming to agree with their spouses, and say, "As long as I you have this trouble, why not get such help as is possible?"

This might help — and then the man with imaginary heart trouble would go to the doctor and discover that all he has is muscular cramps, a jittery stomach or tension.

It's an emotional problem. Most of us, when we finally face up to it, have a pretty vital issue, meet it with courage. Fear, does its worst when we are afraid of fear.

Dear Dr. Molner: I took a cold pill for 18 months. Could this have caused a extremely nervous condition and a constipation that has continued for three months? I hoped the practice? — Mrs. M. S.

Yes, diet pills are noted for causing such symptoms which should wear off quickly when you discontinue the medication. so I suspect something else in your case. Has your thyroid activity been checked?

Dear Dr. Molner: A member of our family says he cannot be the father of his three sons because he is the male in a boy-girl twin situation. Is there any scientific basis for his claim? — Mrs. G. S.

Certainly not.

Anxiety Real TV Threat

UNESCO Features

Contrary to popular belief that television films depicting violence are dangerous for children and may cause juvenile delinquency, the results of a survey carried out in Australia show that violence is not the real danger. A deeper and more serious problem lies in the anxiety these films arouse and in the attitude they create towards society.

The survey was made by Mr. David Martin for the Australian Broadcasting Control Board and published under the title "Television Tension Programmes". Mr. Martin reviewed and analyzed 163 television programmes which included Western films, "private eye" films, and institutional crime films, in which the police represent "authority" tracking down the criminal, and adventure films.

In his explanation of "tension films", Mr. Martin says that "suspense itself is the most important ingredient. They all operate on the basis of arousing anxiety in one or less intense kind, dealing by and large with threats, directly or indirectly, to the person and to survival."

Anxiety is created chiefly by uncertainty as to the final outcome of the film: the more unpredictable it is the more tense the more anxiety created. The role played by children in Western and adventure films is also a factor in producing anxiety. The child is usually seen as helpless, dominated by ruthless adults or by the learning of anxiety." Too often there is no conviction or solution: the tension is maintained up to the last minute, and the denouement is feeble compared with the anxiety built up.

In these films, Mr. Martin notes that the pattern of violence has not altered much since the late fifties, but it has become more complex, more subtle and more introverted. This applies also to the Western which more and more resembles the crime film because the old stereotyped formula appealed only to the very young. Violence in the form of killing with guns or other weapons is not particularly frightening to children, and even girls are not more squeamish than their brothers about seeing violence on television. .

Mr. Martin comes out strongly against the near-hysterical attitude towards society depicted in these films. Society is usually pictured as a neutral or even hostile force. "The impression created is that good men have no other outlet for their goodness than to be pallid criminals. . .For good to operate, evil has to be the initiative: it always strikes first."

Even more alarming is the attitude towards women. In Westerns, for instance, they are shown as a threat to the male, often allied to the criminal, or as a hysterical victim of history in typical gambling Westerns. In "private eye" films, the situation is even worse: women are depicted almost exclusively as "accessories to sex" and the unwilling tools of the "bad" men.

"A woman as an active, intelligent, independent agent of good has not been created."

The effect of this on adolescent girls is stressed in the report published by the Nuffield Foundation in England which Mr. Martin quotes: "Television tends . . . to state, reinforce girls' feeling of insecurity (characteristic of adolescents) by failing to provide them with reassuring models."

As Mr. Martin points out: "If society seems to take the public authority to help finance marriage guidance and at the same time to permit the flow of anti-marriage assault upon the emotional stability. . .of adolescent girls."

In his conclusion on the survey Mr. Martin advises: "Many people who are worried about violence on television firmly believe that it cannot be a question of cutting out brutal scenes . . .The breakthrough is to be looked for in more subtle ways to lift the quality and variety of films for younger children, and to educating them about camera ers and consumers in how the instrument works."

STOCK QUOTATIONS

(Stock Quotations Furnished by Barclay & Crawford)
56 Bridge Street East
Members Toronto Stock Exchange
Belleville Office — Dial WO 8-5581
Rae B. Swansburg, Manager

INDUSTRIALS	MINES AND OILS
Abitibi 15¼	Atlantic Coast Copper 100
Alberta Distilleries 380	Bel Terre 45
Algoma Steel 73¼	Beth Copper 680
Aluminum 32½	Bunkerhill 21½
Argus 16½	Central Delrio 825
Bk. of Montreal 68¾	Campbell Chib 445
Bk. Nova Scotia 77¼	Cdn. Export Gas 144
BC Telephone 56½	Cochenour Willans Gold 200
Brazilian Trac. 340	Cdn. Jerome 167
B.A. Oil 35¾	Cons. Hallwell 36
B.C. Forest Prod. 31¾	Conwest Exp. 565
Calgary Power 23½	Craigmont 15¾
Canada Cement 46	Denison 15¾
Cdn. Imp. Bk. Com. 69¼	Dome Mines 20
Cdn. Breweries 11¾	Dome Exp. 405
Cdn. Brit. Alum. A. 10¾	East Sullivan 225
Chemcell 15¾	Frobex 84
Canadian Fire 42	Geco 39
C.P.R. 47¼	Gunnar Mines 680
Cush. M & S 27¾	Giant Yellowknife 11¾
Cons. Paper 42½	Hollinger 26¾
Consumers Gas 12¾	Hudson Bay M and S 16¾
Corby's A 20	Hudson Bay Oil 16¾
Crush Inter. 11¼	Kerr Addison 71½
Distillers Seagram 62¾	Labrador 33¼
Dom. Foundries 24¼	Lake Dufault 11½
Dom. Steel 16¾	Leech 505
Dom. Stores 21¼	McIntyre 58
Dom. Tar 23¾	Mogul 25
Falconbridge 16¼	New Hosco 277
Ford (US) 55½	Normetal 365
Ford A 189	Northgate 450
General Motors 101	Opemiska 870
Great Lakes Paper 26	Pce Expl 26
Husky Oil 10¼	Provo Gas 211
Home Oil A 18¾	Quemont 960
Imperial Oil 50 ¾	Raglan 194
Indust. Accept. 23¼	Rio Algom 963
Inter. Nickel 85¾	Rix 24
Inter. Pipeline 89¾	Rockwin 29
Jockey Club Ltd. 410	Sherritt Gordon 430
Lake Ont. Portland 300	Silver Miller 165¼
Laurentide Fin. 15¼	Simcoe 770
Lakeshore Gas 942	Steep Rock 875
Levy 18¾	Teck 520
Loblaw Cos. "B" 91¾	Texas Gulf 535
Massey Ferguson 29	Triad 195
MacMillan B. and B. 30¾	United Asbestos 270
Mead Johnson (N.Y.) 161¾	United Keno Hill 750
Monarch 61½	United Oils 71
Moore Corporation 55¾	Windfall 68
Noranda 48	White Star 57
Pacific Pete 12¾	
Power Corp. 12¼	
Quebec Natural Gas 10¼	
Royal Bank of Canada 79	
Shell 18¾	
Steel of Canada 26	
Toronto-Dom. Bank 69¾	
Traders Finance 13¼	
Trans Canada Pipe 41¼	
Trans Mt. Pipe 18¾	
Union Gas 24	
Walkers 38¾	

Toronto Stocks

TORONTO (CP) — Industrials faltered and took fractional losses during moderate morning trading on the stock market today. Speculative activity was at a minimum, but produced a few significant changes.

Raglan gained 21 cents to $1.97, Canadian Homestead 15 cents to $1.10 and National Petroleum 15 cents to $4.15.

Canadian Dyne rose four cents to $1.65 and United Corp. stock six cents to 63 cents. Genex lost one cent to 45 cents and Consolidated Brewis eight cents to 77 cents.

Losses among papers and utilities set the pace for the industrial list. In papers, Abitibi, Consolidated and Dominion Tar each dropped ¼, while MacMillan Bloedel fell ¼. B.C. Forest Products and Great Lakes each lacked on ¼.

Some selected issues had small gains. Industrial Acceptance and Salada Foods each rose ¼ and Moore Corp. and Traders Finance A advanced ¼ each.

In Senior base metals, Falbridge lost ¼ and Noranda ½. Trading in golds and oils was light with few changes.

The industrial index dropped .17 to 159.88 and the TSE index .19 to 140.26. Golds fell .15 to 132.46 but base metals rose .07 to 66.84 and western oils .31 to 97.57. Volume was 1,174,000 shares compared with 1,058,003 traded at the same time Thursday.

Prices improved in Thursday's trading.

Industrials were paced by gains of 3, by Chrysler to 58½, and Supertest ordinary to 22, both 1964 highs. The latter has gained 4¾ since Friday's close on takeover rumors which surround it every year or so. Massey-Ferguson tacked on ¼ to 29¼ and CPR 1 to 47¼. Financial stocks were solidly ahead.

A late selling spree sent Raglan reeling in the speculative mining section. On turnover of more than 350,000 shares it dipped 57 cents to $1.76. Other speculative issues experienced smaller price swings. Consolidated Brewis was ahead nine cents to 45 cents while Genex eased two cents to 46 cents. Windfall was unchanged at 68 cents and traded in a range of 65-72 cents.

Falconbridge ran its gain so far this week to 4¼ with an advance of 34¢ to a 1964 high of 76¼. Other base metals also firmed. Inco tacked on 1 to 85½, Labrador ¼ to 33¼ and Cominco ¼ to 37¼. Rio Algom was up 15 cents to 39.65 and United Keno Hill 15 cents to $7.60.

Golds were the only major segment of the market to show an index loss. This was due chiefly to a decline of ¾ by Dome to 20.

On index, industrials were ahead .47 to 160.05, base metals .09 to 66.77, western oils .53 to 97.36 and the exchange index .43 to 140.33. Golds were down .18 to 132.65. Volume for the session was 3,969,000 shares compared with 3,6637,000 Wednesday.

Net Earnings

BY THE CANADIAN PRESS

Greater Winnipeg Gas Co., 6 months ended June 30: 1964, $1,701,799, $1.07 a share; 1963, $2,099,469, $1.33.

Agnew Surpass Shoe Stores Ltd., year ended May 31: 1964, $620,625, $2.06 a share; 1963, $681,361, $1.69.

Westeel Products Ltd., 6 months ended June 30: 1964, net loss, $75,000; 1963, nilet loss, $226,000.

Lake Ontario Portland Cement Co. Ltd., 6 months ended July 31: 1964, $638,067; 1963, $462,191.

Reichhold Chemicals (Canada) Ltd., 6 months ended June 30: 1964, $232,367, $1.33 a share; 1963, $153,227, 86 cents.

Montreal Locomotive Works Ltd., 6 months ended June 30: 1964, $566,000, 81 cents a share; 1963, $300,000, 43 cents.

Crow's Nest Pass Coal Co. Ltd., 6 months ended June 30: 1964, $964,729, $1.34 a share; $343,047, 44 cents.

PRODUCE MARKET

TORONTO (CP) — Churning cream and butter print prices were unchanged today.

Butter prices: Agricultural Stabilization Board tenderable carlots: buying 40 score .53; buying 39 score .52; selling .53.

Weekly Livestock Review

TORONTO (CP)—Trading on slaughter cattle opened on the dull side on Monday with prices barely steady to last week's closing levels at the Ontario public stockyards this week.

Dry - fed lots sold well and were in short supply. Buyers continued their pressure on the grass-fed unfinished kinds. Dry-fed heifers sold at strong prices with the shelley grass types holding barely steady.

Good cows sold on a weak demand with the lower grades trading steadily. Bulls remained unchanged with a good demand for replacements continued dull.

Veal calf prices were unevenly lower with buyers applying pressure to common, medium and the low end of good grades. Hog prices were higher. Lambs gained during the middle of the week but slipped to close steady to the week's opening.

Cattle receipts were estimated at about 11,000 head, about 3,000 head more than last week and some 1,400 head more than the same week in 1963. Receipts were higher than last week due to the early trading and a build-up of replacement types for the special stocker and feeder sale. Heifers cattle receipts totalled 832 head, 600 head more than last week. Western steer calf receipts were 120 head more than last week at 176 head. There were no shipments to Eastern Canadian slaughterers nor exports off the market to the United States.

Slaughter cattle: Choice steers sold at 24.50-24.50 with sales to 25 and a few fancy lots to 25.50; good 22-23; medium 20-21; common 18-19; choice heifers 21.50-22.50 with odd lots to 23.75; good 20-21; medium 18-20; common 15-17; choice and prime yearlings 22-24; good 20-21.50; good cows 16-17 with sales to 18; medium 15.50-15; canners and cutters 10-14; good heavy bologna bulls 18-19; common and medium 15-17.50.

Replacement cattle: Good stockers 21.50-23 with good steer stock calves to 24; common and medium stockers 16-21.

Calves: Choice vealers 26-29 with odd singles to 31.50-32; good 23-26; medium 20-23; common 18-21; boners 12-18.

Hogs: Choice A 27.20-28.75; heavy sows 17.90-19.45 with light sows gaining a 52 premium; stags 16.25 on a dressed weight basis.

Sheep and lambs: Lambs 22-26.25 per hundredweight with good lambs closing at 25-26; sheep 3-10 according to quality.

Two Plaques Unveiled to Honor Publisher

OTTAWA (CP) — Two plaques honoring Frank Oliver, founder and publisher of the now-defunct Edmonton Bulletin, will be unveiled in Edmonton's Frank Oliver Memorial Park Monday.

Resources Minister Laing and Edmonton Mayor William Hawrelak will officiate at the ceremony. The plaques have been donated by Edmonton and the federal government.

Mr. Oliver, one of the original members of the Commons for Alberta, when that province entered Confederation in 1905, founded The Bulletin in 1880 and was publisher until 1923. A Liberal, he was federal minister of the interior from 1905 to 1911.

FLOOR SANDING AND FINISHING
GLEN ELLIOT
120 Dufferin Ave. — WO 8-3088

Youth Column

Beatles Will Be Attraction For One Night at Exhibition

BY WALTER HAYES

VANCOUVER (CP) — Seven years ago Elvis Presley stormed this city on its ear.

When the gyrating singer from Memphis, Tenn., stormed into town Aug. 31, 1957, in a white convertible, thousands of teen-agers went wild.

Shouting and screaming, they mobbed his car, taking the pick bits of his clothing before police rescued him.

After it was over, officials of the Pacific National Exhibition, which brought Presley here, swore a beard to say "never again."

But memories are short and the PNE is taking the plunge again, this time with the Beatles.

The swinging quartet from Liverpool who have played to squealing teen - age audiences from England to Australia, open the exhibition Aug. 22.

It's expected to be the biggest single performance of their careers, say PNE officials who are expressing a confident sell-out of 27,000 for the one - night stand.

Six weeks ago tickets went on sale and the box offices were flooded. Many teen agers showed up in person in advance. Thousands of tickets went within hours but at the end of the day 15,000 remained unsold.

DIDN'T ADVERTISE

"We had been led to believe there would be a sell-out so we didn't advertise," says Ed Moyer, PNE publicity man. Apparently what happened is that many who wanted tickets didn't bother to try, figuring they'd all be sold the first day anyway.

Moyer isn't worried, however. "If necessary we can sell tickets the night of the performance, but we don't expect them to last that long."

Three busloads of Beatle fans are coming from Victoria for the show, another from Nanaimo. Individual ticket requests have been received from Seattle, Portland, Ore., Calgary and Edmonton, and as far away as Alaska. Radio stations as far east as Winnipeg have asked for tickets to be given as prizes in radio contests.

PNE officials say they are taking precautions to ensure that the Beatles aren't involved in the riotous scenes that greeted Presley. About 200 regular, and special police and PNE ushers will be employed to keep crowds under control.

The entire 12th floor of Hotel Georgia has been booked for the group and all entrances to the hotel will be guarded by police. E. W. Hudson, hotel manager, says he has been in correspondence with a hotel in Australia where the Beatles stayed and has received some advice on how to handle the situation here.

The Beatles will perform at the north end of Empire Stadium on the PNE grounds. Seats will be placed on the field near the stage and only a portion of the stadium's grandstand seats will be sold. Beatle managers say the remaining seats are too far away from the stage.

FIND 85 BODIES

MASERU, Basutoland (AP)—Eighty-five bodies of youths trapped in a hut which collapsed under a heavy weight of snow in the Maluti Mountains have been found by herdsmen, the South African Press Association reported Thursday. The youths were attending a tribal initiation ceremony when the hut collapsed last June.

HOW MUCH BUSINESS WILL YOU LOSE TODAY BECAUSE NOBODY ANSWERED YOUR PHONE???
Chances are, you lose plenty of business when you're out of your office . . . and it's all unnecessary!
For Further Information CALL
TELEPHONE ANSWERING SERVICE
WO 2-3445

Judge Adjourns Sentence on Plea of Guilty

Charged with a break-in and theft at a city service station 19-year-old Robert Ernest Clapp today pleaded guilty before Judge J. C. Anderson.

After his arrest July 5th he requested a jury trial but reversed his election this morning and entered his plea.

Judge Anderson adjourned the case for sentence September 9th after requesting a psychiatrist's report on the accused.

First Schools In Mississippi Desegregate

BILOXI, Miss. (AP)—Extensive security measures were taken today for the first attempt to integrate public grade schools in Mississippi, the only state still to boast a totally segregated school system below the college level.

The Gulf Coastt report of Biloxi is under federal court orders to desegregate. Class room work will not begin until Sept. 31.

Security measures included prohibiting newspaper men and photographers from the vicinity of the 10 grade schools during registration hours, prohibiting crowds from gathering and keeping traffic moving near the schools.

There was no estimate of how many, if any, Negro pupils might seek to register at previously all-white schools.

Biloxi is Mississippi's third-largest city, with more than 44,000 persons.

Plan to Make Kenya Republic

From Reuters-AP

NAIROBI (CP) — Kenya will introduce a constitution in December making it a republic within the British Commonwealth, Prime Minister Jomo Kenyatta told Parliament today.

The constitution will be introduced Dec. 12, first anniversary of Kenya's independence from Britain.

Under Kenya's present association with the Commonwealth, Queen Elizabeth is, in effect, also Queen of Kenya. As a republic, this tie will be loosened and Kenya will acknowledge the Queen merely as head of the Commonwealth.

Kenyatta said the head of state in the proposed republic would be a president who would be leader of the majority party in Parliament. The president would appoint a cabinet from members of Parliament and the cabinet would be responsible to Parliament.

Kenyatta told Parliament that, if necessary, the government will hold a referendum of all registered voters in Kenya on the subject in November.

Kenyatta, jailed 6½ seven years as a Mau Mau anti-white Mau Mau terrorist organization, also announced plans for keeping constitutional changes shifting power from Kenya's seven regional governments to the central administration.

The 72-year-old East African leader said the constitution drawn up a year ago had proved too rigid, expensive and unworkable.

Kenyatta became Kenya's first prime minister when his Kenya African National Union won the 1963 national elections.

Satellite Will Be Used to Direct Another

WASHINGTON (AP) — The U.S. space agency says it is ready for a first—using a satellite already in orbit to help direct another satellite into the proper orbit.

The feat will be attempted Tuesday when Syncom II, a communications satellite in near - stationary orbit 22,300 miles above the mid-Pacific, will assist Syncom C, a sister satellite, after its launching from Cape Kennedy, Fla.

The orbit chosen for Syncom C is the path Syncom II's are to hover above the international dateline at the equator.

Where Syncom II will communicate is to relay radio communications from the Pacific, thus bypassing weather conditions and ionospheric disturbances frequently interfering with surface points. These communications will be used at the space flight centre at Greenbelt, Md., to help get Syncom C in proper orbit.

POLICE SHOOT MAN

CORNWALL (CP) — A man was shot in the thigh by city police Thursday when he ran from the police station where he was being questioned. He was taken to hospital where he is reported not in serious condition. Police said they picked up the man, whose name they would not release, after recognizing him from an RCMP circular.

Italian Red Suffers Stroke

MOSCOW (Reuters) — Palmiro Togliatti, Italian Communist leader, suffered a stroke Thursday while on vacation in Yalta, reliable sources said here today.

Doctors were summoned to the 71-year-old politician's bedside and his personal physician was expected to arrive in Yalta today aboard an Italian defence ministry plane.

(In Rome, a party spokesman said he was informed by phone call from Russia this morning that "Togliatti had experienced a "certain improvement.")

The Communist leader and his wife arrived in Moscow Sunday and left for the Crimea Tuesday. Italian Communists who saw him then said he appeared in good health.

COSTLY BIRDS

The U.S. Navy spends $250,000 a year in repairs of planes damaged in collisions with birds at its Midway Island base.

NOTICE! SEE PAGE 11

K-Ray WO 2-3278
ROGER RIEDEL, DC
Doctor Of Chiropractic
Office Hours:
Mon., & Fri. 9 a.m. to 1 p.m.
Tues. & Thurs. 9 a.m. to 6 p.m.
313 Church St. — Belleville
By Appointment

IT'S
ADVANCE CLEANERS
FOR
- ODORLESS
- GERM FREE
- NEW FABRIC FEEL, FLUFF CLEANING

WO 2-5335
62 Dundas St. West
Garment in Saturday 10.00 a.m. Ready Saturday p.m.

PUBLIC and HIGH SCHOOL
SCHOOL SUPPLIES
Texts for all Belleville High Schools
NOW IN STOCK AT
THE James TEXTS LIMITED
BOOKS — OFFICE & SCHOOL SUPPLIES
183-185 FRONT ST. — DIAL WO 8-6775
Est. 1910

'TAKE FIVE' FOR FIFTY ALE IN LABATT'S SUMMER FESTIVAL OF FLAVOUR

Here's a great way to join in the Festival! Take five for Canada's fastest-growing ale —Labatt's "50" Ale! Refreshing? You bet! "50" is the ale to start with . . . and stay with! See for yourself. Celebrate Labatt's

Summer Festival of Flavour with a refreshing bottle of "50" Ale—one of four great Labatt brews for summer "do's"! For the greatest taste variety in beer, look no further than Labatt's.

Labatt's
ENJOY CANADIAN CFL FOOTBALL ON TV — BROUGHT TO YOU BY LABATT'S 8-2962-D

Editor Freed On Careless Driving Count

SARNIA (CP)—John T. Fullerton, editor of the weekly Sarnia Gazette, had a charge of careless driving against him dismissed in court here Thursday and was remanded on an assault charge to Aug. 21.

The charges were laid following a June 22 incident on a picket line in front of the newspaper.

Eugene Reley, a member of the International Typographical Union (CLC) Local 837, which has been on strike at the newspaper since April 10, charged that the editor struck him with his car.

The charge was dismissed by Magistrate W. S. Pearson on the grounds that the incident took place off the road on private property. He will render a decision Aug. 21 on the assault charge.

Roy Halford, a Sarnia printer who was charged with petty trespassing and obstruction in connection with the same incident, was fined $3 and costs.

Magistrate Pearson will also hear another assault charge Aug. 21 involving Halford and Harold Kaul, also of Sarnia, charged with assaulting John Cribbin of Sarnia.

The lane where the incident took place belongs to Imperial Oil, but is used by all businesses in the immediate vicinity and by the public. However, it was requested by Imperial Oil that all strikers be kept off the property because they didn't want to get involved in the strike.

One Candidate Dismissed From Union Job

MONTREAL (CP) — One of eight newly - announced candidates for office in the Seafarers' International Union of Canada (Ind.) has been dismissed from his union job.

Andre Banspet said Thursday he lost his job as a dock patrolman for the union after he announced his candidacy Monday as one member of the slate.

Leonard McLaughlin, the SIU's executive vice - president, said in an interview that Banspet's dismissal resulted from "a disagreement with Raymond Doucet, our port agent at Quebec, over the way Mr. Banspet was carrying out his duties."

Mr. Banspet is the slate's candidate for Mr. Doucet's job. The union elections are to be held in the fall.

The slate's candidate for president is Stan Devine, now the SIU's port agent with the SIU of Canada's Atlantic region in Halifax. He will be running against Mr. McLaughlin for the job once held by Hal Banks.

The remnants of the executive that served under Mr. Banks now are running the union under the control of the government-appointed Board of Maritime Trustees.

MOVE CONFIRMED

Mr. McLaughlin also confirmed a report that Gilbert Johnson, the slate's candidate for vice-president in charge of organization, is being sent to Fort William on an organizing job. Mr. Johnson said he was notified of the move on Tuesday.

Mr. Johnson would still be reporting to union headquarters here and his new duties will take "not much longer than a month."

Jack Dormer, public relations man for the candidates, said the move—following Mr. Banspet and Mr. Johnson "are quite a bit more than coincidences."

But Mr. McLaughlin said neither Mr. Banspet's dismissal nor Mr. Johnson's new job are inspired by electoral considerations.

He said Mr. Johnson was picked to go to Fort William because he is French-speaking and the man to be organized there also are French-speaking.

"Anyway, what better place than the Lakehead could you want if you were interested in campaigning for seamen's votes?" the executive vice-president asked.

Mr. Banspet was laid off but "he still is a union member and will be considered for other duties," Mr. McLaughlin said.

LESS SMITHS

MONTREAL (CP) — It's not true that every Tom, Dick and Harry is called Smith. Not in Montreal, anyway. In the 1964 telephone directory here first place goes to the Tremblays with some 2,400 listings. Next are the Gagnons and Gauthiers. Smiths are fourth with about 1,650 entries.

St. Ola

ST. OLA — Miss Brenda Ham was home for the week-end.

Last Wednesday evening Miss Donna Mawson, eldest daughter of Mr. and Mrs. Mawson, while learning to ride a bicycle ran in front of a car bound for Bancroft and was thrown to the road and seriously injured. She was taken to Peterborough Civic hospital for treatment and is slowly recovering although still in serious condition.

Mr. Frank Carrol collapsed and died in the office of Dr. Johnson on August 7th. The funeral in Bancroft was conducted by Mr. VanDuyeen. The bearers were Terry, Gary and Brian Flood, Ronald, Calvin and Ted Robbins. All are grandsons of the deceased. Interment was in Greenbush Cemetery.

Mr. and Mrs. Harry Munson of Trenton visited Mrs. Gordon King and Mrs. Thomas Ham last week.

Mrs. Hiram Mumby and Mrs. Florence McEwan of Springbrook called at the home of Mrs. Gordon King and with Miss Ann Mills visited at the home of Mrs. Thomas Ham.

Mr. and Mrs. Medical Topping of Toronto were also visitors at Mrs. Ham's home. Mrs. Mumby and Mrs. McEwen returned to Springbrook on Wednesday.

Mr. and Mrs. Ted Sprackett, John, Tony and Danny, Belleville were recent visitors of Mr. and Mrs. C. E. Thompson. Mrs. Earl Eggleston of Stirling also spent the weekend with the Thompsons.

Mr. Jimmy Wood returned home on Tuesday after a three weeks' visit to Indiana, U.S.A.

Mr. and Mrs. Jack Phillips and two children of Napanee visited Mr. and Mrs. Oscar Phillips over the weekend.

Mr. and Mrs. Bruce Longmuir and two children of Napanee were weekend guests of Mr. and Mrs. Edward Longmuir.

The Bass Lake campers' supper held in the St. Ola Orange Hall on Saturday, August 8th was a big success. One hundred and twenty-five people enjoyed a delicious meal.

Mr. and Mrs. Wilfred Weller, Mr. and Mrs. Donald Weller, Donald and Patty attended through Algonquin Park and surrounding country on Saturday and Sunday to the cottage on Salmon Lake on Sunday.

Accuse M. P. Of Indecent Assault on Boy

HULL, Que. (CP) — Louis-Joseph Pigeon, MP for Joliette-L'Assomption-Montcalm, appeared with a summons Thursday accusing him of indecent assault. He was summoned to appear before the Hull magistrate's court Monday.

Police Constable Maxime Lavigne said the summons was issued following the complaint of a 16-year-old boy. He gave the boy's age as 16 or 17.

Chief Lavigne told a press conference that Mr. Pigeon, 42-year-old Progressive Conservative MP, was taken into custody about 11:15 p.m. Aug. 6 by Hull police as a result of a telephoned complaint. He said the alleged assault took place on the main street of Hull across the Ottawa River from Ottawa.

Chief Lavigne said Mr. Pigeon was lodged overnight in police cells and transferred Aug. 4 to the Hull courthouse. He came under jurisdiction of the Crown attorney's office and Chief Lavigne said he could give no information on subsequent events.

REFUSES COMMENT

Asked about the interval between the arrest and issuing of the summons, Chief Lavigne said "I am not making any comment on that." He said no preferred treatment was given Mr. Pigeon.

Mr. Pigeon is a graduate of the University of Montreal and lists himself in the Canadian Parliamentary Guide as an agriculturist. He is married and has one son.

From 1962 to 1963, he was private secretary to Hon. Antonio Barrette while Mr. Barrette, who later became premier of Quebec and now is Canadian ambassador to Greece, was Quebec labor minister.

He was elected to the Commons in 1958 and re - elected in 1962 and 1963. In 1963 during the previous Progressive Conservative administration, Mr. Pigeon was parliamentary secretary to then agriculture minister Alvin Hamilton.

"You said to go get the groceries out of the car, didn't you?"

Grivas

(Continued From Page 1)

Kokkina beachhead of northwest Cyprus were "starving," adding that he expected new fighting to break out between the two hostile communities. He said the Turkish-Cypriots were getting "worked up" and unless the Greek-Cypriot embargo on vital materials was lifted against them they would react.

That met at his New York headquarters Thursday delegates of the nine nations that contributed the 6,200-member Cyprus force. Canada is one of the leading contributors with 1,100 men. How many soldiers Thant requested was not known.

The contingents presumably would be deployed between Greek- and Turkish - Cypriots facing each other in villages on the critical northwest coast.

On the diplomatic front, the government of Greece rejected a Turkish appeal for direct talks. Premier George Papandreou said the problem should be taken to the UN General Assembly if peace efforts under way at the UN failed.

Turkish Premier Ismet Inonu had sent a message to Papandreou urging that negotiations begin as soon as possible so that "a quick solution could be found."

In a message to Soviet Premier Khrushchev, Inonu asked the Russian leader to use his influence to guide the Cyprus government into a course more "legal, humane and peaceful."

Cyprus appealed to the Soviet Union Thursday during last week's Turkish air attacks. Russia denounced the raids but offered no military aid to the Cyprus government.

In Ankara, meanwhile, a Turkish foreign ministry spokesman warned that unless progress in negotiations is made, Turkey would begin mass deportations next month of 12,000 Greeks living in Istanbul.

The United States drew criticism from the official Cyprus government publication "The Bulletin which blamed the U.S. for supplying incendiary bombs to the Turks.

The Bulletin published pictures of charred bodies of Greek-Cypriots and captioned them "the American taxpayer has a right to know how his dollars are spent."

Drought

(Continued From Page 1)

from 75 to 80 per cent smaller than usual.

Lack of rain has also resulted in a poor grain crop, with the stands appearing short. Winter wheat is needed to ripen grain and help growth of pasturelands.

In the Kingston area, hay crops are reported to be down 50 per cent. George Gravelle, a North Bay area farmer, said he got only 5,000 bales of hay off his land this year instead of the usual 12,000.

Hay is about average in quality and down about five per cent in yield in Simcoe County in central Ontario. A poor yield is expected for strawberries.

W. N. T. Ashton, agricultural representative for Perth County, says the dry spell has not affected crops in his area. In neighboring Waterloo County, however, summer rains have resulted in good crop prospects.

But wet weather during the last week has delayed the harvest and could damage grain crops if it continues. Cold weather has delayed the corn crop and could result in a low yield.

In the western part of the province, recent heavy rains were welcomed by most farmers, although hail spoiled crops in some. Flooding occurred in farm areas near Strathroy and London. There was little damage at Chatham.

FAMOUS KEY

The key to the Bastille, Paris's notorious prison, was presented to George Washington after the French Revolution in 1789.

Foxboro

FOXBORO — Mr. Stephen McKeown attended Tam O'Shanter hockey school at Agincourt last week.

Mr. and Mrs. Reg. Scott and Lois returned home on Friday after spending the past two weeks on a motor trip to Lower Park, Alta.

Mr. and Mrs. Don McKeown spent the past weekend in Niagara Falls.

Mrs. George Hicks, Mrs. Harold Diltent and Mrs. Howard Stewart returned home on Friday night from a holiday at the East Coast.

Rev. Anderson and his sister of Stoney Creek were Tuesday visitors of Mr. Clayton Hamilton.

A large number of children are attending vacation Bible school at the United Church.

Bonarlaw

BONARLAW — Mr. and Mrs. Fred McKeown, Mr. and Mrs. Arthur Reid, Mr. and Mrs. C. Anderson, Campbellford, spent the past week on a motor trip to Algonquin Park, Ontario and northern parks.

Mr. and Mrs. A. Burkitt spent the weekend with Mrs. Hugh Collins, Peterborough.

Mr. and Mrs. Francis Laton from Manitoba are holidaying with Mr. and Mrs. Paul Laton and friends.

Mr. and Mrs. Denton Burkitt visited Mr. and Mrs. C. Burkitt and Mr. and Mrs. S. Matthews on the weekend.

Mr. and Mrs. Levi Laton, Scion, Mr. and Mrs. Francis Laton, Manitoba, enjoyed a reunion with Mr. and Mrs. P. Laton on Saturday evening.

Keith Mair, Brantford, spent the past week with Mr. and Mrs. R. Dickie and is holidaying with his parents, Mr. and Mrs. R. Mair at Glen Allan Park.

Mr. Kenneth Bain, Jr., of Toronto, is visiting his father, Ken Bain.

Mr. and Mrs. Bill Dickinson of Belfast, Ireland, are visiting Mr. and Mrs. James Legge.

Mrs. Ray Dickie of Canton, Ohio, is spending some time at her summer home, Allan Mills, at Crowe River.

HOLIDAY IN SCOTLAND

Miss Mary Brunner has returned from a three-week holiday in Scotland and spent the weekend with Mr. and Mrs. Dickie enroute to her home in Hamilton.

Mr. and Mrs. Bob Peters of Canton, Ohio are holidaying at the home of Mrs. Ray King.

Mr. and Mrs. Dave Henderson and boys are camping at Belmont Lake.

Mrs. Jim Wellman spent the weekend with Mr. and Mrs. Henderson.

Mrs. R. Coleman, Mrs. G. McFaul spent Sunday at Agincourt. Ray and Earl returned home with them.

Mrs. Gunter of Kingston has been visiting her sister, Mrs. Stanley McIlroy. Mr. McIlroy and Claude. On Friday evening she missed the doorway and fell down stairs and was taken by ambulance to Belleville General Hospital.

Miss Ruth Mumby has accepted a position with the Sun Valley Motel at Belleville.

Mrs. B. Heber and children are visiting friends in Toronto.

W. Huntingdon

WEST HUNTINGDON — Mr. and Mrs. A. Ashley spent Sunday with Mr. and Mrs. J. Hoover at Madoc.

Mr. and Mrs. F. Hutchinson, Mrs. J. Sharpe, Mrs. H. David, Miss L. Williams were guests of Mr. and Mrs. W. Fitchett and Miss B. Hollinger on Sunday.

Mr. Bob Sills and Jack Sills spent a few days with Mrs. Prentice at Oshawa.

Mr. C. Wright has returned home from Belleville General Hospital.

Mrs. S. Sills, Gordon and Fred are spending a few days with Mrs. Smith at Niagara.

Mrs. F. Wilson has returned home from Belleville General Hospital.

Miss Margaret Sills spent a few days with Mr. and Mrs. G. Ashley and Ann at their cottage in Wellington.

Mrs. R. Wallace is a patient in Belleville General Hospital with a fractured hip.

Mr. R. Moore of Toronto visited Mr. Arthur and Miss Sara Wilson.

Mr. and Mrs. G. Kelly and Misses Eva and Jean Wilson spent Sunday with Hugh McFee of Keene.

Mr. and Mrs. R. Baker, Ronald and Brenda of Kingston spent Sunday with Mr. and Mrs. D. Cooke and family. Ronald remained for the holidays.

Mr. and Mrs. R. Badgley and family and Mr. E. Badgley of Belleville were Sunday guests of Mr. and Mrs. D. Cooke.

Party

(Continued From Page 1)

organization of the department is expected to be announced.

Thursday's debate on the government's proposed maple leaf flag became increasingly embroiled in the bicultural les controversy. An almost continuous sequence of English-speaking Conservatives accused Mr. Pearson of seeking to appease the minority in Quebec. His introduction of the design of three red maple leaves on a white background with two blue vertical borders would set back the clock of national unity by 50 years.

Meanwhile, it was understood that next Tuesday's meeting of the party caucus will be an attempt to reach a compromise which might satisfy many Conservatives, who have declared themselves for adoption of the Canadian Red Ensign as a distinctive symbol.

WOULD ELIMINATE TWO

Informants say the compromise proposals include adoption of a maple leaf flag—but with only one instead of three maple leaves. The other suggestion is that the Red Ensign would become the symbol of Canada's Commonwealth connection, instead of the Union Jack as now proposed by the Liberal government.

In Thursday's debate, Heber Smith (Simcoe North) said getting a new flag is not like changing traffic signals.

"It has to be a symbol of unity and it must have the emotional support of a very substantial majority of our people."

He urged party leaders to "find some way to explore a new method or alternative to solve the problem and "get Canada out of the collision course on which it now seems to be."

REVERSED EVOLUTION

Sea squirts, which begin life looking like tadpoles, later become immobile with a hard body covering, and lose their backbones.

NOTICE! SEE PAGE 11

TELEVISION SERVICE
ALSO REPAIRS FOR
Tape Recorders - Record Players
AND ALL TYPES OF RADIOS
FULL 90 DAY WARRANTY
HITCHON'S
340 FRONT ST. WO 3-5343

TRUDEAU'S
DEMONSTRATOR
SALE
NEW CAR WARRANTY
SAVE UP TO $1000.
1964 OLDS. STARFIRE CONVERTIBLE
Finished in a gleaming Tuxedo Black with matching white top and red leather interior with deeply piled rugs This executive driven car is equipped with power steering, power brakes, power windows, tachometer, automatic transmission, whitewall tires, chrome discs, tinted glass, seat belts, radio and many more Olds accessories.

1964 CHEV. BISCAYNE 4-DOOR SEDAN
Equipped with a thrifty 6 cylinder engine, automatic transmission, window washers, chrome discs, seat belts. Padded dash and side mirror. This car is finished in Ermine White and red interior.
1964 CHEV. IMPALA 4-DOOR HARDTOP
Equipped with a V-8 motor, power steering and brakes, custom radio, chrome discs, seat belts, side mirror, padded dash, automatic transmission, whitewall tires and window washers. This car is finished in a gleaming Honduras Maroon with matching appointments. 2 to choose from.
1964 CHEV. IMPALA 2-DOOR HARDTOP
Equipped with power steering and brakes, custom radio, automatic transmission and V-8 motor. 2 to choose from.
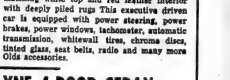
1964 CHEVELLE SUPER SPORTS CONVERTIBLE
Equipped with bucket seats, automatic transmission, V-8 motor, power steering, power brakes, power top, custom radio, whitewall tires and chrome discs. Finished in a dazzling Goldwood Yellow with sharp black interior and nylon top.
1964 CHEVELLE MAL'BU 4-DOOR SEDAN
Equipped with a high performance thrifty 6 cylinder engine, automatic transmission, window washers. Padded dash, wheel discs, power steering, seat belts and is finished in a smart Ermine white with red interior.
1964 OLDS. DYNAMIC 88 CONVERTIBLE
Equipped with automatic transmission, power steering, power brakes, power windows, Posi-traction axle, whitewall tires, side mirrors, custom push button radio, padded dash and many more accessories. For added pleasure and beauty this car is finished in a smart Saddle Tan with matching top and leather interior. A showroom car.
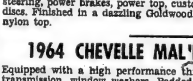
1964 CHEVROLET BISCAYNE 4-DOOR SEDAN
6 cylinder engine equipped with window washers, seat belts, anycro-mesh transmissions. 2 to choose from.
Trudeau MOTORS LIMITED
NOBODY WALKS FROM A TRUDEAU DEAL!
31-45 STATION STREET
DIAL WO 8-6767

Cherney's FURNITURE WORLD

BELLEVILLE PLAZA

SEMI-ANNUAL INVENTORY SALE

SAVE SAFELY ON CANADA'S VERY FINEST FURNITURE and APPLIANCES

2-Pc Colonial Suite Foam Cushioning

Imagine the warmth and charm this Colonial beauty will add to your home. Puffy foam pillow back and zippered foam seat cushions for comfort, covered decks, box pleated valance, durable Colonial print covers. A fine buy!

$198

Exceptional Value 3-Pc.

Walnut Bedroom

Select Walnut Veneers and generous proportioning of pieces are the main features of this beautiful set. Mirror is extra large 28" x 60" with decorative walnut sculptured trim. Popular off-the-floor styling, and extra convenient drawer pull mouldings. Triple dresser, mirror, 5-drawer chest, panel bed.

3 Pieces **$218**

Ever Popular

3 pc. French Provincial

This graceful set features high quality craftsmanship and exceptional finish. Crafted to our specifications in rich fruitwood and accented with antiqued hardware. Consists of sparkling framed 43" x 33" mirror, double dresser, 4-drawer chest and panel bed. As shown.

3 Pieces. **$288**

Night Table Available

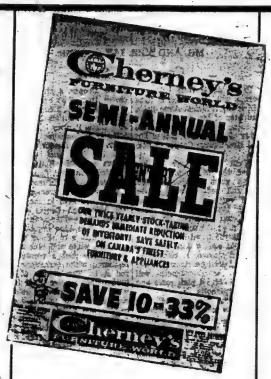

Watch For This Big 8-Page INVENTORY SALE Circular Coming To Your Home This Week!

SAVE 10% - 33%

- FINE FURNITURE
- BRAND APPLIANCES
- FLOOR COVERINGS
- HOME FURNISHINGS
- NURSERY ITEMS
- GIFTWARE
- RADIO - STEREO - TV

. . . PLUS MUCH, MUCH MORE

FAMILY-SIZE 7-Pc. SUITE
Big 36" x 60" x 72" extension table, 6 chairs. Bronze or Chrome. **$118**

GIANT-SIZE 9-Pc. SUITE
Comprises 36" x 60" x 72" x 84" extension table, 8 chairs. Chrome or Bronze Tone finish. **$148**

Feature Packed Chrome or Bronze Dinette, Arborite Inlay Top

Suite comprises 30"x48"x60" extension table, 4 chairs. Check these deluxe features: roomy Arborite top, plump foam cushioned chair seats, durable vinyl upholstery, white Nylon tip swivel glides won't mar your floor. Bronze tone suite features a Walnut woodgrain table top with inlay and Mushroom Beige seat upholstery. Chrome suite has Grey woodgrain inlay table top and Silver Grey chair upholstery. ..... 5 Pcs. **$88**

Colonial 5-Pc. Dinette

A family-size suite with warm Maple finish no-mar Arborite top, completely washable Vinyl upholstery in gay colonial print patterns and self-leveling glides on all legs. Suite comprises oval extension table, 4 chairs with padded backs.

$68

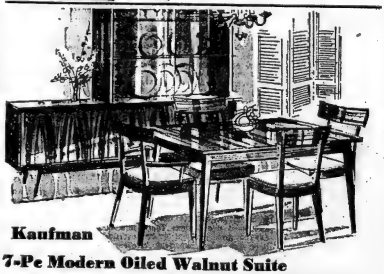

Kaufman

7-Pc Modern Oiled Walnut Suite

Scandinavian styling highlights this superb dining room suite. Comprises oversize extension table, 4 curved back upholstered chairs, large buffet with slim tapered legs, matching hutch with 2 sliding glass doors. Finished in lustrous oiled Walnut. 7 pc. suite.

ARM CHAIR AVAILABLE AT SLIGHT EXTRA COST

$258

Cherney's FURNITURE WORLD "First with all that's new!"

WEDDING

Hyndman-Cassidy

Rev. Charles E. Carter was the officiating clergyman at Home Glen Eden, Port Mc. Nichol for the wedding of Mary Alberta Cassidy, new Eggleton, formerly of Belleville to John Anderson Hyndman. The bride was given in marriage by a friend, Mr. Herbert Gannon, and entered the drawing room wearing a dress of light blue mist corded silk with embroidered silk overlace. Her embroidered silk veil of shadowed lace hung from her blue silk cap of flowers. Her bouquet was of white 'mums and white carnations with streamers.

Mrs. Gertie Gannon played wedding music and the soloist was Mrs. Kathleen McPhee.

The bride was attended by her two daughters Miss Kathleen Cassidy who was maid of honor and Miss Alberta Cassidy, who was bridesmaid. Kathleen wore a frock of pink silk linen and Alberta wore light blue velvet. Both carried white and pink carnations.

Glen Eden was gaily decorated with white hydrangeas, streamers and other flowers for a buffet luncheon.

For a wedding trip sailing on the lakes, the bride wore a blue linen suit. A surprise party was held at the Legion club when Mr. and Mrs. Hyndman were presented with a blue frieze rocker and a bouquet of gladioli, for which they expressed their appreciation.

Photo by Ed Stroome, Frankford

MR. AND MRS. DAVID MILTON STROME

Strome — Wright

FRANKFORD — A lovely summer wedding was solemnized at noon August 1 in Frankford Full Gospel Tabernacle when Lois Marie Wright, only daughter of Mr. and Mrs. Knowlton Wright, R.R. 2 Belleville, became the bride of David Milton Strome, son of Mr. and Mrs. Edward Strome of Frankford. Rev. Fred Spring officiated at the double ring ceremony.

The church was decorated with baskets of pink gladioli interspersed with white chrysanthemums.

Wedding music was played by Mrs. Robert Donnan of Stirling, Ont., and the soloist was Miss Beverley Vannamaker, cousin of the bride.

The bride, given in marriage by her father, was radiant in her floor length bridal gown of white nylon organza over taffeta featuring the empire silhouette, short sleeves with cowl neck bodice and semi-bell-shaped skirt with organza edged lace train attached at centre back under organza bow.

She wore a three-tiered shoulder length tulle veil with rose cluster headpiece, and carried a sheaf of Sensation pink roses.

Matron of honor was Mrs. Charles Wright, sister-in-law of the bride, who wore a street length dress of soft petal pink taffeta, short sleeves with semi-bell shaped skirt, inverted pleats at front and back, with headpiece of matching bows of pink taffeta and carried a cascade of white chrysanthemums.

Bridesmaids were Miss Sandra Purvis and Miss Carolyn Reichert, identically attired to the matron of honor.

Groomsman was Mr. Charles Wright, brother of the bride. Ushers were Flying Officer Ted Strome of Winnipeg, and Mr. John Strome of Toronto, brothers of the bridegroom.

The reception was held in the Balmoral Room of the Glenburnie Motel where the bride's table was centred with a three-tiered wedding cake topped with miniature wedding rings and tulle. Candelabra and flowers adorned the table.

The bride's mother received the guests wearing a street length gown of blue arnel boucle with matching colored hat and white accessories and a corsage of pink roses and lily-of-the-valley. She was assisted by the bridegroom's mother wearing a silk brocade gold sheath with matching colored hat and matching accessories, and a corsage of yellow roses and blue cornflowers.

For their wedding trip to a Northern Ontario resort area, the bride chose as her travelling costume a blue two-piece summer brocade dress with matching colored hat and white accessories and a corsage of pink carnations.

They will reside in Montreal, Quebec.

Out-of-town guests were present from Sault Ste. Marie, Windsor, Kitchener, Toronto, Peterborough, Frankford and Winnipeg.

Previous to the marriage the bride was honored at a miscellaneous shower at the home of Miss Carolyn Reichert, Frankford, also a kitchen shower at the home of Miss Rose Ann Clare, R.R. 2 Belleville. A gift of money was presented to the couple from the Young People of the Kitchener Pentecostal Church Tabernacle. A farewell church shower was also held in Frankford Full Gospel Tabernacle on Monday, Aug. 10. Pastor and Mrs. David Strome take up their pastoral duties in Montreal, Que., this weekend. He is a 1964 graduate of Eastern Pentecostal Bible College, Peterborough, Ont.

Women's Institutes

MOUNTAIN VIEW W.I.

Mrs. C. Sprung opened her home for the August meeting of Mountain View Women's Institute. There were 20 members and one visitor in attendance.

The meeting opened with the president, Mrs. W. Motley presiding. She thanked all those who had helped in entertaining the 4-H past and present members of the Girls' Club. The correspondence was read with an invitation from Victoria W.C.W. to meet with them on Aug. 12. The delegates were appointed to attend the W.I. convention to be held in September.

The topic for the meeting was historical research under the convenership of Mrs. Lottie Green who read a paper on Upper Canada Village. She was assisted by Mrs. C. Barber who gave a history of the Potter family. Mrs. A. W. Symington gave a history of Huff's Island. Everyone enjoyed a sing-song of old-time songs. The hostess, assisted by co-hostess Mrs. C. Watering and refreshment committees served lunch and a social period was enjoyed by all.

Males Claim Fall Trends Are Sexless

NEW YORK (AP) — "Sexless," muttered the males. "Divine," murmured the females as James Galanos had the last word on what the well-dressed woman will wear this winter.

The only concessions by the California designer to the trouser trend here and abroad are quilted Chinese brocade hostess pump suits with sleeveless wing-like velvet coats over them. As far as the topless fashion-madness, Galanos prefers backless bareness on the spine side of the body only.

A 24-inches bra was a part of the otherwise-backless-to-the-waist number, with gem dandies dangling from the back band.

But from the first number—a black semi-fitted princess line with rounded button detailed sleeves—it was obvious Thursday that architecture of the costume was more important to Galanos than the frame-work of the lady under it.

Among the slim coat and suit styling details were pocket flaps, tiny lapels, welt seaming, side-wrapped and apron-pleated skirts, belts banded across the front, and some back belts slung so low you could swing on them.

For the cocktail crowd, Galanos recommended starkly simple blue cut wools or crepes with long sleeves and henflared skirts. For the distinctive enthusiasts the dresses were barer, with V-plunges, halter necks or shoestring straps.

MR. AND MRS. IAN COOPER

Cooper — Saltz

In Devine St. United Church, Sarnia, with Rev. Ralph E. King officiating, Patricia Anne Saltz, daughter of Mr. and Mrs. Jesse L. Saltz, Lillian St., became the bride of Ian Cooper, son of Mr. and Mrs. George Cooper of Foxboro.

Given in marriage by her father, the bride wore a floor-length gown of alencon lace. The full hooped skirt of the gown extended into a three-tiered lace train. The back waist was accented by three large pear de sole roses. Encircling the fitted bodice was a scalloped square neck and long lilypoint sleeves. A coronet of lace and seed pearls caught her bouffant shoulder-length veil and she carried pink roses and blue stephanotis.

Carrying a corsage of pink carnations and blue stephanotis with white streamers, the bridal attendants were gowned in identical street-length dresses of pink-organdy over taffeta. The dresses, styled with controlled skirts, featured fitted bodices with V-necks and elbow sleeves. In attendance as maid of honor was Miss Carolyn McIntosh of Woodstock, while Miss Evelyn Clelland of Port Dover, Miss Donna Cooper, a sister of the groom from Foxboro; Miss Christine Daley, a cousin of the bride from Pontiac, Mich., and Miss Diane Parsons of Hamilton acted as bridesmaids.

Mr. Edward Lawlor of Sarnia was the best man and the ushers were Mr. Robert Saltz, Mr. Ted Stone, Mr. Peter Smith and Mr. Gordon Phillipson.

Following the ceremony a reception was held in the Christian Education Centre of the church. The mother of the bride wore a pale blue organdy ensemble with a matching duster coat and white and blue accessories. She had a corsage of feathered white carnations and red roses. The mother of the groom wore a beige linen dress with beige accessories and a corsage of white feathered carnations and yellow roses.

For her going away outfit the bride chose a pink shantung silk A-line dress and jacket with white accessories and a garden corsage. The groom has been transferred to England and the couple will fly to Rome for their honeymoon and drive through Europe to England. They will be living in Croydon, England.

SOCIAL and PERSONAL

"AT HOME"

Mr. and Mrs. Gregory of Brighton, Ontario, formerly of Belleville will be at the home of his parents, Mr. and Mrs. Gregory, Cloverleaf Drive on Sunday, August 16th from 2 to 4 p.m. to celebrate their golden wedding anniversary. Friends and neighbors are invited to call.

Aug14-15

• • •

ENGAGEMENT NOTICE

Mr. and Mrs. Warner Mc-Faul, R.R. 2, Consecon, Ontario wish to announce the engagement of their daughter Mary Ellen to Mr. Eldon Lyle Clogston, son of Mr. and Mrs. Lawrence Clogston, R.R. No. 1, Hillier, Ontario. Marriage to take place Saturday, September 12, 1964 at 2:30 p.m. in St. Andrews Anglican Church, Wellington, Ontario.

• • •

Mrs. William Preston, has returned to her home at Roslin, R.R. 1, having spent some time in Belleville General Hospital.

• • •

Miss Mary J. Huff of Bloomfield was elected to the Board of Government and also a Region 4 director at the closing session of the 46th annual meeting of the Federation of Women Teachers' Associations held in Toronto recently.

SPEAKING of MANNERS

PATRICIA LEWIS

WHAT'S YOUR E. Q.?

Riding crowded subways and buses often puts a strain on the most patient disposition. But, despite the discomfort, do you still do your best to:

1. Move to the rear when the bus driver requests it?

2. Leave by the back door, to avoid colliding with passengers entering the front?

3. Have fares ready, to keep the line moving?

4. If you're a standee, hold papers, packages and shopping securely so they don't fly in the faces of those sitting down?

5. Avoid pressing yourself and your possessions over a couple of seats, to make room for others?

6. Move toward the exit as you reach your station, to avoid elbowing your way through the crowd in a last-minute dash to get off?

7. Politely give up your seat to a person who is much older or incapacitated?

8. Avoid pushing your way into a car or bus that is filled to overflowing, thus adding to everyone's discomfort, including your own?

9. Wait patiently in line to prevent accidents — sometimes serious ones — often caused by rude pushing and shoving?

10. If you're standing, try to stay out of the middle of the aisle, so passengers entering and leaving have some room in which to navigate.

MOST SOUTHERLY

The most southerly point in the United States is Ka Lae (or South Cape) in Hawaii, on a parallel with Mexico City.

Successful Living

Brooding Over Furniture Will Get One Nowhere

DEAR DORIS — After my mother passed away my father would not let me have a bedroom suite that mother had given me until he was through with it. When he did give it to me we had to sell it as we had bought one of our own for the spare bedroom. I would like to have had that one for sentimental reasons.

I asked my father for different things, things she said I could have. His answer was: "You leave things alone. According to you, your mother gave you everything." But when my brother and his wife asked for anything, they got it.

Doris, doesn't a daughter have any rights? What have I done wrong? — ILL-USED AND HURT.

DORIS CLARK

DEAR ILL-USED — You wrote me 18 pages of ill-usage; which tells me you are brooding over these things. This is not the first time material possessions have come between family members.

One family has now carried the quarrel into the third generation!

You are not in want; you have your own loving husband and children. Insisting on your right will get you nowhere. Get on with living — in the present. And without presents from the dead!

• • •

CONFIDENTIAL TO PIMPY AND LOVER — I have already dealt with the problems in the column. If you would like a reply, write in again, enclosing your proper name and address on a five-cent-stamped, self-addressed envelope.

• • •

CONFIDENTIAL TO GOING ON 14 — I'll send you some exercises for bow legs when you send me your name and address and a stamped envelope to put them in. Also, some ideas about "earning some quick money".

• • •

(Doris is a Canadian social worker who has helped troubled people for many years. Write to her about your special human problem.)

MOTHERS!

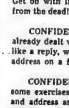

When your new baby arrives, call the V.O.N. for the baby bath service. A graduate nurse will help you bathe your baby and prepare the formula if baby is bottle fed.

A MEMBER OF THE UNITED APPEAL

Ask Your Doctor—Or Call the V.O.N.—WO 8-7216
Area Served, Belleville and 3 Mile Radius of City Limits and Point Anne

Playground Activities

HARRY J. CLARKE

On Thursday, a successful pet show was held. Judging was done by Steven Bond, Philip Kirbey and supervisor Pam Mearagh. There were animals of all shapes and sizes. There were approximately 30 entries and the judging was very close. There was everything from a catfish caught in Oak Lake to a batch of two-week-old kittens.

Winners in each class were:

DOGS

Prettiest dog, "Patchie" — Paula Stratton; smartest dog, "Red" — Diane Clairmont; dog with the best trick, "Pom-Pom" (she did the twist) — Valerie Morrison; dog with longest tail, "Red" — Diane Clairmont; dog with the shortest tail, "Patchie" — Paula Stratton; smallest dog, "Tasey Anne" (chihuahua) — Deborah Clarke.

CATS

Smallest cat, "Timmy" — Beth Wood; prettiest cat "Tiger" — Kathy Purcell.

STUFFED ANIMALS

Prettiest stuffed animal, a cat — Lucy Merring; most unusual stuffed animal, a rabbit — Daniella Morin.

GENERAL PETS

Most unusual pet, "Sandy" — Kim Allen; smallest pet, "grasshopper" — Judy Crow; largest pet, "Red" — Diane Clairmont; oldest pet, 10 years, "Pom Pom" — Valerie Jean Morrison.

A scavenger hunt was held at Harry J. Clarke on Wednesday afternoon. The winners were Kirby, Philip Kirby, captain; David Coons, Kenneth Coons, Michael Kirby, Joanne Kirby, Heather Caldcart, Michelle Stratton.

This hunt was very close as in the five minutes, each team were tied. The winning teams was chosen when they finally found two gift wrappers.

RATVIEW HEIGHTS

Thursday afternoon the children from the Bayview Heights playground visited Belleville's Historical Museum.

The children were fascinated by the various exhibits, remarking on the different furniture of yesteryear, wishing it was their own. They became totally intrigued with the intricate implements and old barbering pots and agreed that life was certainly different in those days. On of the exhibits most favored by the children was that of children's toys.

Thanks to the staff of the Historical Museum for being so kind and offering such interesting explanations as the children thoroughly enjoyed themselves.

Supervisor, Meg Van Alstine

Dessert Ideas Certified By Readers

DATE SQUARES

½ cup butter
1 cup brown sugar
¾ tsp. salt
1½ cups flour
2½ cups fine oatmeal
½ tsp. vanilla
1 lb. dates
1 tsp. vanilla
½ cup sugar
½ cup water

Place dates, 1 tsp. vanilla, a little water, ¼ cup sugar, in a saucepan and cook till thickened. Let cool. Mix together, butter, brown sugar, salt, flour, oatmeal and vanilla. This should be crumbled. Spread part of crumbs on greased pan, then add date mixture and cover with remaining crumbs. Bake in moderate oven 350 degrees F. till golden brown.

Mrs. Dean Trites,
R. R. 1, Foxboro

MR. AND MRS. ROBERT PATRICK MULVIHILL

Mulvihill — Williams

FRANKFORD — A pretty summer wedding took place in Frankford United Church when Margaret Lillian, daughter of Mr. and Mrs. John Williams of Frankford became the bride of Robert Patrick Mulvihill, son of Mrs. Elizabeth Mulvihill of Frankford and the late James Mulvihill in a double-ring ceremony.

Rev. Charles Judd performed the ceremony. The church decorations were white standards of pink gladioli and white 'mums and the guest pews were decorated with white satin bows and lily of the valley.

Soloist was Mrs. Glen Elmy of Trenton, and Mr. Martin Hareman played traditional wedding music.

The bride, given in marriage by her father, wore a floor-length bridal gown of pure silk organza over taffeta with sabrina neckline, fitted imported Chantilly lace bodice and long lily point lace sleeves. Empire waistline and flat front skirt with unique Chantilly lace bow and back treatment swept in petite folds into a chapel train. She wore a matching headpiece of double silk illusion butterfly veil and carried a cascade bouquet of roses and fern.

Maid of honor, Miss Marion Woods, of Tweed, wore an aqua silk organza over taffeta gown with scoop neckline, V-back cap sleeves, fitted bodice with lace cummerbund and four rows of scalloped Chantilly lace down the back in the panels, finished at the hem with dainty self rose of aqua green.

The two bridesmaids, Mrs. Marvin Van Volkenburg of Belleville, and Miss Ann Williams, sister of the bride, were identical dresses like the maid of honor, but shell pink in color.

They all wore matching lace headdresses with silk illusion veiling and carried nosegays of 'mums, tinted to match their dresses.

The little flower girl, Debby Patrick, daughter of Mr. and Mrs. Ronald Patrick, Frankford, wore a dress of white organza over taffeta with short sleeves and shell pink headpiece and veil with white accessories. She carried a small white bouquet of baby 'mums centred with a shell pink rose.

The ring bearer was Master Timmy Bligh of Trenton, who carried a white satin and lace heart-shaped cushion.

Groomsman was Mr. Marvin Van Volkenburg, and the ushers were Mr. Tom Mulvihill, brother of the bridegroom, and Mr. John Mulvihill, cousin of the bridegroom.

The wedding reception was held in Batawa Community Centre with the bride's mother receiving, wearing a beige lace dress over taffeta with matching duster, green accessories and corsage of yellow roses. She was assisted by the bridegroom's mother, Mrs. Elizabeth Mulvihill, who wore a misty rose lace dress over taffeta, with matching duster, white accessories and corsage of white carnations.

For the wedding trip to Niagara Falls and Muskoka, the bride chose a white lace over white linen two-piece suit with white accessories and corsage of pink roses.

Out-of-town guests were present from Ivanhoe, Tweed, Foxboro, Belleville, Trenton, Oshawa, Whitby, Baltimore, Stirling, Warkworth and Batawa.

The happy couple are residing in Frankford for the present time.

TAXI SERVICE
CHECKER TAXI
DIAL 8-6464
WO 8-6464
QUICK — PROMPT — COURTEOUS
24-HOUR SERVICE FOR YOU AND YOUR PERSONAL NEEDS

JAN SZCZERBA
Continental Hair Stylist
125 FOSTER AVENUE
is pleased to announce that
MISS CAROL SHERMAN
Formerly of CARUSO'S, Toronto
is joining his staff.
Miss Sherman specializes in longer hair styles and children's haircuts.
BACK TO SCHOOL SPECIAL TEEN PERMS $8.00
DURING AUGUST
FOR APPOINTMENT CALL WO 8-8456

Ann Landers

Slightly Overweight Woman Hates Being Called Blimp

DEAR ANN LANDERS — I would like to take issue with you and others who write for newspapers and magazines. For years I have been bugged by your snide pokes at those who are a little overweight.

ANN LANDERS

We are called "Blimps," "Waddling Ducks," "Baby Hippos" — and countless other unflattering names.

Why it is that no one ever says a word about the 50-year-old dame with a face like a dried prune wearing size eight Bermuda shorts and a halter top in the supermarket? Her legs look like a canary's and invariably she is clomping around in a pair of wedgies — usually gold.

Yes, I am one of the slightly overweight ones, as you may have guessed, but my husband says he'd rather have me this way than looking like a freshly-hatched chicken.

Thank you for letting me have my say — PIECE SPOKEN.

* * *

DEAR SPOKEN — You are welcome. And now that I have let you have your say I will undoubtedly be in bad with all the dried prune, canary-legged, size eight ladies in gold wedgies.

* * *

DEAR ANN LANDERS — I was jarred by your advice to the student who flunked because the male teachers drummed up to the pretty girls in the class while the female teachers showed partiality to the handsome football players.

You said, "A little banana oil is an effective lubricant for the machinery of human relations."

Granted, but what can a student do about a clash of personalities? I loathe my English professor and he knows it. He wants his spleen by giving me C's when I deserve A's.

In a math course the answers are either right or wrong, but in English a student can get killed on "interpretation, clumsy syntax, overwriting, lack of originality" — ad nauseum. If the professor decides your writing is "pedestrian and unimaginative" who can argue? Is this fair? — BITTER.

* * *

DEAR BITTER — No it isn't, but where did you get the idea that life is always fair?

You are bound to encounter personality conflicts (unless you decide to live alone on a desert island). The sooner you learn how to deal with all types of people the better. We know extremely competent individuals who are surpassed by mediocre ones, simply because they can't get along with their superiors. Are you going to be one of them? Take inventory, friend.

* * *

DEAR ANN LANDERS — Our 16-year-old has me worried. She is a beautiful girl, has a flair for clothes and is popular. I get so tired of her incessant pitch for compliments that I don't know what to do anymore.

Every day she asks, "Do you think my hair is REALLY all right? Should I wear bright lipstick or should I wear none at all? Does this dress make me look too fat? Am I too thin? Who is the prettiest girl in our crowd?"

My husband has heard some of this talk. He says she is just too confounded stuck on herself and that I should take her down a few pegs instead of buttering her up by telling her what she wants to hear.

Will you give me your views? — ZANZIBAR.

* * *

DEAR ZAN — Your daughter would not be begging for compliments if she were not starved for reassurance.

Try complimenting her without being asked. Such praise is infinitely more meaningful, and is will reduce the fishing.

When necking becomes petting, watch out! To learn how the smart girl keeps both her dignity and her boy friend, send for ANN LANDERS' booklet, "Necking and Petting — And How Far To Go," enclosing with your request 25c in coin and a long, self-addressed, stamped envelope.

Ann Landers will be glad to help you with your problems. Send them to her in care of this newspaper enclosing a stamped, self-addressed envelope.

Hennessy Family Holds Reunion

A Hennessy family reunion was held at Crystal Beach, Maple on Sunday, August 2nd. About 83 were in attendance and a bountiful dinner was enjoyed by all.

After dinner some prizes were given with one going to Mr. Stanley Harris for the oldest person present; to Bill McLean for coming the farthest, from Listowel, Ontario. Howard Hennessy's of Belleville, received the gift for the largest family and Mark Charland for the youngest baby.

Visiting was enjoyed and later in the afternoon several others joined, with the Elvin Hennessy's coming from New York.

It was decided to have the picnic at the same time and place next year with Mrs. Winfred Motley as president and Mrs. Howard Hennessy as secretary.

TOUGH SPAGHETTI

An Italian spaghetti maker found steel saws were soon blunted slicing the uncooked pasta. He's switched to a diamond-edged saw.

Boots Become More Popular Than Ever

MONTREAL (CP)—The Canadian woman shopping for shoes next season will find styles are becoming more and more comfortable.

A fall-winter 1964-65 fashion preview here by the Shoe Information Bureau of Canada showed that although the standard pump with illusion heel is still popular, more emphasis is on the lower heel and more rounded toe.

These styles, especially good for walking, include stacked or set - back heels and crescent-shaped toes.

Styles in pumps range from straight-sides types with choked or narrowed high-rise fronts to closed - toe pumps with open sides or sling backs.

The "barefoot" look is still popular.

Materials are smooth or textured leathers, patents, suedes and reptiles. Combinations of these will also be seen.

The main color is black, but browns, blues, reds and greens will also be popular.

Boots are more popular than ever, coming in all styles, heights and colors. The high boot is narrower this season with closer fit achieved through zipper and elasticized gore linings.

Mother's Helper

ARE YOUR children completely conditioned to eating out in restaurants? Do they know for sure which fork to use, and which is the better knife, for example? Playing restaurant at home is a good way to teach them, without embarrassment. This is especially valuable on the day before an important "dinner date."

© 1964, Publishers Newspaper Syndicate

DISTRICT WOMEN'S INSTITUTES

PINE GROVE W.I.

MARSH HILL — The July meeting of Pine Grove W.I. was held at the home of Mrs. C. Ross with nine members present.

The president, Mrs. F. Lindenfield opened the meeting in the usual manner. A letter of thanks was read from the Institute's adopted boy. The home economics convener, Mrs. C. Ross read a letter from the provincial convener regarding a safety program.

Mrs. C. Ross, home economics convener, presided over the following program: Mrs. H. Coulter and Mrs. Grace Bartindale each gave a reading.

CREATIVE HOMEMAKING

Mrs. Ross gave a paper on "Creative Homemaking".

"The gadgets invented to save work for a woman sometimes makes her life more complicated and meaningless or did the pioneer woman have more creative work to do? Most women want to carry out their obligations not only as a woman and a homemaker but also as a citizen and perhaps as an artist in some hobby or vocation of her own.

"What is creative homemaking? It is making a good apple pie and being on hand when children come home from school to give them a welcome and a piece of pie if they are hungry.

"It is making a home a place Ross read a letter from the provincial convener regarding a safety program.

Mrs. C. Ross, home economics convener, presided over the following program: Mrs. H. Coulter and Mrs. Grace Bartindale each gave a reading.

CREATIVE HOMEMAKING

Mrs. Ross gave a paper on "Creative Homemaking".

"The gadgets invented to save work for a woman sometimes makes her life more complicated and meaningless or did the pioneer woman have more creative work to do? Most women want to carry out their obligations not only as a woman and a homemaker but also as a citizen and perhaps as an artist in some hobby or vocation of her own.

"What is creative homemaking? It is making a good apple pie and being on hand when children come home from school to give them a welcome and a piece of pie if they are hungry.

"It is making a home a place of rest, health and comfort where the mind can grow, and refresh itself, where the feet of children are set in straight paths and goodness is made attractive. It is putting the family first, not being so worn out with catering and committees that there is no patience left to deal with hurt feelings or unsteady tempers at home, no reserve of spirit to put a bit of gaiety into family life." Mrs. Ross closed with a reading.

The members all enjoyed a "bird contest". The hostess served refreshments, assisted by Mrs. Bartindale and Mrs. C. McAllister.

ADAMS

ONTARIO'S LARGEST HOME FURNISHERS

BONUS SALE

FREE TABLE LAMP

Lovely lamp and shade given away with the purchase of 49.95 or more

FREE 2 BLANKETS

Two blankets blended of viscose and nylon given away with the purchase of 99.95 or more

FREE 52-Pce. DINNERWARE

"Delphatic" china. Service for 8. Given away with purchase of 149.95 or more

There are only a few days left to take advantage of this outstanding Bonus Sale! The Sale ends Saturday!

NO MONEY DOWN, UP TO 3 YEARS TO PAY

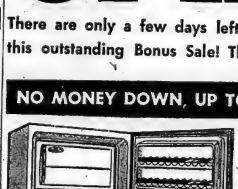

REGENT

12 CU. FT. REFRIGERATOR

- Freezer holds 45 lbs. of frozen food
- Two sun-position shelves
- Ample door shelves
- Large, full-width crisper 2.35 weekly

Special 259.95

FLEETWOOD 23" CONSOLE T.V.

SPECIAL 299.95 $3. weekly

- 21-tube power transformer chassis
- Large 23" screen
- Two powerful speakers
- Walnut finish cabinet

REGENTONE

FLEETWOOD AM/FM Stereo Combination

SPECIAL 199.95 $2. weekly

- 10-tube power transformer chassis
- Dual channel amplifier
- AM/FM radio and 4-speed record changer
- Walnut finish cabinet

ADAMS

OPEN DAILY 9 A.M. TO 5:30 P.M. — WED., 12:30 P.M. — FRIDAY TO 9 P.M.

32 BRIDGE ST. EAST — TEL. WO 2-6474

ATTENTION

FREEZER OWNERS

TOP QUALITY BEEF AND PORK FOR DEEP FREEZE

WRAPPED IN SANITARY POLYETHELENE.

BUDGET PAYMENT PLAN AVAILABLE

WEYMARK'S MEAT MARKET

R.R. 6, BELLEVILLE DIAL WO 2-2020

DIAMONDS

RONALD KEEL JEWELLER

204 Front St. at Victoria Ave.

U.C.W. Meeting

ST. OLA U.C.W.

ST. OLA — The August meeting of the United Church Women's organization was held at the home of Mr. and Mrs. Howard Terry of Bass Lake, with the president, Mrs. Oscar Phillips in the chair.

Mrs. Thomas Carrol took the devotional which was in the form of a quiz. This was followed by a discussion of various projects, one of which was the Rose Lake Campers' dinner in St. Ola Orange hall on Saturday evening. Mrs. Terry served a delicious lunch.

CANADIAN AID

Destitute Koreans received $425,000 worth of Canadian aid in 1963 through the Unitarian Service Committee.

strips of pickled watermelon rind; or small squares of firm red jelly. The common garnish for chicken salad is wedges of hard-cooked eggs, as you know.

ACCOMPANIMENTS:

This same chef whose technique I admire invariably sends the waiters into the dining room with baskets of piping hot rolls.

To change the complexion of your meals, yet using the same basic chicken salad mixture, use it as a stuffing for big perfect ripe tomatoes.

NOTES:

1) If you make the chicken salad in advance lower the temperature of the refrigerator to lower setting (without freezing other contents) to keep it real cold for it will not keep well. 2) You could keep the chopped meat in your freezer to have ready to thaw when you need it.

U. S. Cattlemen Want Quotas On Beef

WASHINGTON (CP)—A cloud originally no bigger than a hamburger patty has arisen on the United States agriculture department's horizon. It has Canadian ramifications too.

The issue is beef and—partly—the weight it has in a U.S. election year.

On one hand, despite a big beef population, the government has been doing its best to keep prices up. The prices have done pretty well too: after a fall of nearly $4 a hundred pound, for choice steers last year. Prices have revived by about $3 a hundred since then.

But there is also a possibility still that the U.S. cattlemen's lobby will succeed, despite administration pressure, in having firm quotas imposed on beef imports.

This wouldn't affect Canada as much as it would Australia, Argentina, Mexico and some other countries. Canadian beef exports to the U.S. are mainly live—and thus exempt from the proposed bill. Sales of beef, veal, lamb and mutton from other countries have ranged from 10,000,000 to 15,000,000 pounds annually in the past.

The beef quota bill originated as a senate amendment tacked to a minor legislative item and now is before a congressional committee, where the administration hopes it will die. If it passes it would, for one thing, strike a blow at the U.S. demands for broad tariff cuts internationally.

Mountain View

MOUNTAIN VIEW — Mrs. Richard McGeachie and three daughters of Calgary have arrived to spend several weeks with her parents, Mr. and Mrs. Jay Sprague, Betty and Grant.

Mr. and Mrs. Hugh Joyce and family have left to take up residence in Brockville, Ont.

There will be no church service in Mountain View during the month of August.

FAMILY PICNIC

Mr. and Mrs. Grant Minaker and family, Mr. and Mrs. Everett Minaker and daughters and Mr. and Mrs. Charles Walkering and family attended the Minaker family picnic held at the summer cottage of Mr. and Mrs. Andrew Harris on the bay shore road on a recent Sunday.

Mrs. Merle Sprague of Albert College, Belleville and Mrs. Alfred Foote have returned from a delightful trip to New York City, while there they visited the World's Fair, the United Nations and saw the Stock Exchange in action on Wall Street, attended Radio City music hall and took other tours of the city.

Mr. and Mrs. Ralph McMurter of Sarnia arrived on Wednesday to spend several days with her parents, Mr. and Mrs. Alfred Foote and other relatives. Mr. McMurter is convalescing from a operation to remove the plate and pin which was placed in his hip after a car accident last September.

Mr. and Mrs. Tom Prinklein and two children of Awassa, Mich., U.S.A. were weekend guests of Mr. and Mrs. Clarke Sprung. Mrs. Prinklein is a niece of Mr. Sprung.

Parliament At a Glance

By THE CANADIAN PRESS

THURSDAY, Aug. 13, 1964

Creditiste Leader Caouette told the Commons his party in future will attempt to block all bills originating in the Senate.

An almost unbroken line of Conservative speakers continued to dominate the flag debate, attacking the government's proposed design.

Liberal MPs refused to grant the necessary unanimous consent to individual Conservatives requesting additional speaking time.

Vincent Drouin (L — Argenteuil - Deux - Montagnes), first Liberal to enter the resumed debate, said the Red Ensign is a symbol of England's former domination of Canada.

Royal assent followed Senate passage of the new tax-sharing bill under which the provinces will receive a greater slice of personal income tax revenues.

FRIDAY, Aug. 14

The Commons meets at 10:30 a.m. to debate immigration department spending estimates. The Senate is adjourned to Sept. 15.

LUCKY NUMBER

ROME (AP)—The number for Italy's new government is 28. It was formed 28 days after the previous government collapsed on June 28. It is Italy's 28th post-war government. It has 28 cabinet members, matching the former government's 28.

Albury

ALBURY — The Stokely pea viner closed on Wednesday after a busy season since June 25th.

Mrs. Earl Onderdonk enjoyed a bus trip with the Hillier Institute to London and points west on Wednesday and Thursday.

Mrs. Benford Peck and Linda accompanied Miss Barbara Mallory, Mrs. D. Pierce and Miss Linda Mallory to Peterborough on Friday.

Miss Vivian Bowerman is enjoying holidays at North Bay.

A number attended Albury church on Sunday morning with the new minister, Rev. George Ambury, delivering the sermon.

Mrs. Grace Smith spent Sunday with Mrs. Roy Williamson. Mr. and Mrs. Ceburn Adams and Vivian, and Mr. and Mrs. Anthony Adams of Toronto called to see their sister in the afternoon.

The late Mrs. Ketcheson who took ill while visiting her daughter, Mrs. Nostrand Sprague in Trenton was well known in Albury and the sympathy of the community was expressed to the family.

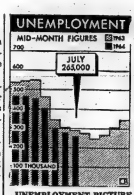

UNEMPLOYMENT PICTURE

BRIGHTER — The number of unemployed in Canada in mid-July was estimated at 265,000, down 17,000 from mid-June and 28,000 lower than in mid-July, 1963. The Dominion Bureau of Statistics and federal department of labor estimated the jobless total at 3.7 per cent of the labor force, down from per cent in June and 4.2 per cent last July. Seasonally adjusted, the rate was five per cent, down from 5.9 per cent a year ago. Graph shows monthly totals, including persons without jobs and looking for work, and those on temporary layoff. (CP Newsmap)

Woman Dead For 12 Hours Court Told

TORONTO (CP) — William Bernard Morgan, 35, of Toronto appeared in court Thursday charged with manslaughter in the May 26 death of waitress Mable Crawford.

Police said the body of Miss Crawford, naked except for stockings, was found in a second-floor bedroom of a downtown rommimg house May 27. They said she had been dead for about 12 hours.

Dr. Chester McLean said death was due to a hemorrhage resulting from a fractured skull.

George Ward, a former roommate of Morgan's, said there had been a party at the rooming house May 26 where Morgan and Miss Crawford had been drinking.

Ward said Morgan told him the next morning that Miss Crawford was dead. He said Morgan then borrowed a dime to call police.

Creditistes

(Continued From Page 1)

porating the proposed Bank of Western Canada and the proposed Laurentide Bank of Canada—were the objects of Creditiste threats a week ago.

Gilles Gregoire (Creditiste—Lapointe) said they would be blocked while the B.C. bank remained in Senate hands. The Laurentide bank bill was on the Commons order paper but was passed over Thursday when it was called for second reading—approval in principle.

The Bell Telephone bill which served as the springboard for Mr. Caouette's announcement has been having a rough time in the Commons. But the Creditiste leader said his group has no objection to the BBM bill.

For several weeks the Bell bill has been debated for the full hour provided for such measures under Commons rules. This talking-out process prevents adoption.

NEW YORK MERCURY DIPS

NEW YORK (AP)—The temperature dropped to 54 degrees Friday, a record low for the date in New York City. The previous record was 55 in 1941.

Robarts Orders Inquiry by Road Dept.

TORONTO (CP) — Premier Robarts said Thursday he has ordered a departmental inquiry into charges that 18 road surfacing companies in south - central Ontario engaged in a system of phoney bids to get more money on highways contracts.

He said the report of the restrictive trade practices commission in Ottawa was the first th Ontario government had heard of the trouble and that this was being studied in detail.

He told a press conference that "it doesn't appear to us to mean that any higher prices were paid by the department for work done."

"This involves a very small percentage of business done by the department—some $400,000 out of a total budget of $290,000,000."

Mr. Robarts said, however, that the department wants to find out exactly what took place as alleged in the federal report.

let's talk "cents" about entertaining!

Nearly everybody likes to entertain. And everybody wants to be considered a good host or hostess.

Problem is that a family income budgeted for mortgage, car payments, insurance and other fixed expenses won't stand big entertainment bills. It doesn't make economic sense.

So what to do —when you know that among your guests some prefer gin, others rye, vodka, rum, sherry or beer—and your budget won't stand such an assortment?

Here's the solution that will delight everyone—and keep your entertainment cost at a minimum—

Buy just one liquor: A special brand of extra light rum. Its name: TROPICANA. Made by Woods, who have been distilling fine rums for over 75 years . . . And what's special about TROPICANA?

It's so versatile, it's practically a *one-brand bar!* Besides being a superior light rum by itself, your guests will enjoy it in any rum drink imaginable.

It makes delightful versions of almost any drink you can name! Just try TROPICANA with three or four quite different mixes. You'll realize you're on to something good!

Tropi-cola, for instance! Lots of people have already discovered Tropi-cola. They will be delighted with your Tropicana and Ginger, Tropicana and Tonic, Tropicana and Bitter Lemon, or what will you have!

"A refreshing change" . . . "a delightful idea" . . . "mighty satisfying" . . . With TROPICANA your reputation is established . . . and your budget saved!

four hits, no errors

Now there are **four** great BP gasolines . . . one Regular and three Supers.

Why four? Because it takes exactly four, each with its own scientifically determined octane rating, to satisfy the full range of power requirements of the 148 makes of cars on the road. That's why BP has added two **new** medium-octane, medium-price Super gasolines between Regular and the top-powered Super.

Perhaps **you** are one of the 591,000 premium buyers who can make the switch from top-priced fuels to one of BP's new intermediate gasolines. You'll save 2¢, even 4¢ per gallon . . . save enough to buy up to 900 **extra** miles of driving in a year.

BP

BP CANADA LTD

FOUR GREAT GASOLINES

One Regular and three Supers: SUPER RED is the top-octane fuel. SUPER WHITE costs 2¢ less per gallon. SUPER BLUE costs 4¢ less . . . and only a penny more than REGULAR.

Sunday School Lesson

Faith Overcomes Fear

By CLARENCE W. CRANFORD

Someone has defined an optimist as a person who sees an opportunity in every difficulty, and a pessimist as one who sees a difficulty in every opportunity. If this is true, with the exception of Caleb and Joshua, Moses had a lot of pessimists on his hands in the wilderness.

The thrill of escape from Egypt was over. The threat of recapture by Pharaoh had providentially been removed. Now came the long, hard struggle of plodding on through the wilderness to Canaan. The going was hard. The people's spirits sagged. Instead of crusaders for freedom, they became complainers about food. Instead of winners, they became whiners as they plied complaint on top of complaint. Instead of gratitude, they gave way to grumbling as they expressed displeasure at the hardships they faced in the desert.

They began by complaining about the dreariness of their life. Even though providentially provided, manna could get tiresome to the palate after awhile. So they began to think nostalgically about the variety of foods they had had in Egypt. "We remember the fish we ate in Egypt for nothing, the melons, the leeks, the onions, and the garlic." (Numbers 11:5)

But their memories were short. They forgot that back in Egypt they were slaves. The command to make bricks without straw must have made the food stick in their throats. Better to have a crust of bread and freedom than an abundance of leftovers granted by disdainful masters. At least in the desert, their manna was seasoned with freedom. Gratitude should have sweetened their meal even if it did consist of one dish. As a poet once put it, bread and cheese are better in a home where love is than a banquet in a palace where there is no love.

God's answer laid grim humor. He promised them meat till it came out their nostrils. (Numbers 11:20) God did not have to punish them, they punished themselves as they gorged on the quails that came in great flocks. They even ate the meat uncooked, and brought on a plague. They experienced what has been demonstrated so often in history, that the way to turn heaven into hell is to indulge in too much of a good thing. Food is good till it tempts one to become a glutton. Thirst is good, but it leads some people to become drunkards. Sex is good till it becomes an obsession, then it leads to the plague of lust. Entertainment is good till it turns a person into a playboy. God who provides us with meat and drink, demands temperance and self-restraint if we are to enter the promised land of health and happiness.

JADED BY JEALOUSY

Then they weren't grumbling about their diet, some of the people grumbled about too much centralized authority. Moses was monopolizing the leadership. This complaint might have been valid if it had not been motivated by jealousy. It was the members of Moses' own family who complained the loudest. Evidently, they wanted a larger share in the recognition he received. This complaint has a familiar ring. Even with representative government, it is easy to get too much centralization of authority. The ballot must always remain a restraint against monopoly of power. Too often, however, complaints are motivated by partisan considerations. To oppose leadership or legislation just because it comes from the opposing party is not good American. Members of all political groups must seek the best for the nation, and seek the leadership of those who have demonstrated they know how to lead.

In addition to complaints about internal problems, there were complaints about the strength of their enemies. Moses had wisely spied out the land ahead, choosing a person from each tribe for this task. With two exceptions, however, the advance scouts returned afraid. Only Caleb and Josua had faith to push on. Since the rest counseled with their fears more than their faith, they condemned themselves to prolonged existence in the desert until a new generation could be raised up with the faith and courage to push on.

They gave up too easily. They would have been unwise to underestimate their obstacles. But they were just as unwise to let fear numb them into inaction. There are always those who can find reasons why a thing cannot be done. Fortunately, there were Caleb and Joshua who refuse to give up till they have tried. They become the leaders who lead us forward to new goals.

The Uniform Sunday School lesson for August 16: "Faith on Trial." Numbers 11 through 14.

It would be easy for Americans to settle down and become chronic complainers. The drama of conquering the physical frontier is over. But there are other frontiers to be won. We must continue our war against poverty, disease, crime, prejudice, and everything that tries to enslave mankind. It is not enough to complain. Moved by faith, we must try to conquer.

Minto

MINTO — St. Thomas' W.A. held a dinner and quilting in the hall on Tuesday of this week.

Mr. W. Donald has returned home from Belleville General Hospital where he was confined for a few days.

Miss Hattie Ward of Peterborough spent Wednesday with Mr. and Mrs. E. Broadworth and Mr. and Mrs. O. Jackson.

Mrs. Nellie Miller of Campbellford, Miss N. Tinney of Havelock and Mr. J. Hubble of Lakefield were guests of Mr. and Mrs. S. Keller on Saturday and on Sunday Mr. and Mrs. R. McComb and family of Ottawa were visitors at the Keller home.

Elgin Holden is spending this week with his cousin, Glen McMullen at Moira Lake.

Mr. and Mrs. L. Ragerman, Russell and Ruth and Mary Bateman attended the Mc. Murray picnic at Bon Echo on Sunday.

Mr. and Mrs. C. Carter spent a few days last week with Mr. and Mrs. C. Vilneff of Oshawa.

Mrs. W. Warren of Harrowsmith spent the weekend with her father, Mr. W. Wright.

Marsh Hill

MARSH HILL — The ladies of Marsh Hill United Church held a successful bake sale at Oak Lake on Friday.

The pupils of Marsh Hill United Church School are enjoying a church vacation school at Foxboro this week.

The members of Pine Grove W.I. catered to the Hampton W.I. members, who were enjoying a bus trip in the Quinte district on Tuesday.

CIVIL ENGINEERING OPPORTUNITIES

WITH FEDERAL GOVERNMENT DEPARTMENTS

The following positions are available immediately for Civil Engineers with one to six years' experience beyond graduation.

PUBLIC WORKS — (Edmonton) — Highways and utilities construction in Alberta and the Northwest Territories. ($5380-$8640).

TRANSPORT — (Vancouver, Winnipeg, Montreal) — Construction of Runways and Air Navigation Facilities ($6190-$8640) — (Ottawa) — Design of hydraulic structures and Marine Navigation facilities on Department of Transport canals and waterways up to ($8640).

FISHERIES — (St. John's, Nfld., Halifax) — Design and Construction of hydraulic structures for the conservation of fisheries resources ($5280-$7320).

NORTHERN AFFAIRS AND NATIONAL RESOURCES—(Halifax) — Design and construction supervision of National Park facilities throughout the Maritime Provinces (up to $8640).

AGRICULTURE — (Swift Current, Sask.) — To assist in research in soil and water conservation. Advanced training in hydrology and soils desirable ($6190 - $7320).

CITIZENSHIP AND IMMIGRATION — (Ottawa) — To assist in design of water supply and sewage disposal facilities for Indian Reserves throughout Canada ($7560-$8640).

Applications are available at University Placement Offices, Post Offices, National Employment Service Offices and your nearest Civil Service Commission Office.

APPLY TO CIVIL SERVICE COMMISSION, OTTAWA 4, QUOTING COMPETITION 64-1551.

BELLEVILLE FAIR

AUGUST 17, 18, 19, 20

MONDAY, AUG. 17

— CHILDREN'S DAY —

Gate admission — FREE TO CHILDREN
Special prices on midway.

GRANDSTAND ATTRACTIONS

10.00 a.m.—HORSE SHOW AND JUDGING
—Light Horses
—Grandstand show ring

12.45 p.m.—HORSE SHOW AND JUDGING
—Light horses
—Grandstand show ring

2.00 p.m.—CHILDREN'S FUN SHOW
—Grandstand
—Pie Eating Contest
—Baby Bottle Contest
—Pony Musical Chairs
—Pony Potato Races
—Pony Turnout — etc.

GRANDSTAND FREE FOR CHILDREN

8.00 P.M.

ONTARIO CHAMPIONSHIP

MOTORCYCLE RACES

Grandstand track — All seats $1.00

CATTLE SHOW

10.00 a.m.—BLACK AND WHITE DAY
—Holsteins judged in Cattle Ring

OTHER FAIR FEATURES

10.00 a.m.—JUDGING OF HAY, ROOTS, VEGETABLES, FLOWER, FRUITS.

1.15 p.m.—BABY SHOW

2.00 p.m. & 4.00 p.m.—FREE ONTARIO HYDRO COOKING SCHOOL
—Horticulture Bldg.
—Prizes for ladies attending

12.00 p.m. to 8.00 p.m.—CJBQ RADIO broadcasts LIVE from Commodore Bldg.
1.30 p.m.—2.00 p.m.—Jimmy Corradi at the piano
5.30 p.m.—6.00 p.m.—Doug Asselstine Trio
7.00 p.m.—8.00 p.m.—Floyd Lloyd and Country All Stars from Outside Stage.

JUNIOR SHOW

10.00 a.m.—4-H HOMEMAKER AND INTER-CLUB DAY
—Junior Building

SPECIAL EXHIBITS AND DISPLAYS

10.00 a.m.—LOCAL INDUSTRY ON PARADE
—Manufacturer's Building
MERCHANT'S DISPLAYS
—Commodore Building
CORN CITY
—Track Infield

TUESDAY, AUG. 18

GRANDSTAND ATTRACTIONS

10.00 a.m.—LIGHT AND HEAVY HORSE SHOW
—Grandstand show ring

1.00 p.m.—LIGHT AND HEAVY HORSE SHOW continues.

7.00 p.m.—SPECIAL HORSE SHOW
—Grandstand and track

7.30 p.m.—HASTY PEES TRUMPETS with GAIL CHAPMAN MAJORETTES
—Grandstand

8.30 p.m.—OFFICIAL OPENING 1964 BELLEVILLE FAIR
Grandstand Stage. Mr. Jack Fraser, President, C.N.E.

8.45 p.m.—PARADE OF DAIRY BREED CHAMPIONS
—Grandstand Track

8.50 p.m.—AWARDS TO OUTSTANDING JUNIOR FARMERS
—Grandstand Stage

8.55 p.m.—CROWNING OF HASTINGS DAIRY PRINCESS
—Grandstand Stage

9.00 p.m.—SPECIAL HORSE SHOW
—Ring and Track
Road Races — Barrel Races — Hunters — Hackneys — Saddles — Bikes — Parade.

Grandstand Admission:
Afternoon — FREE. Evening: Adults 50c, Children 25c

CATTLE SHOW

10.00 a.m.—RED AND WHITE DAY
—Cattle ring
—Judging Jerseys, Guernseys, Ayrshires.

OTHER FAIR FEATURES

10.00 a.m.—Judging of Record Poultry Exhibits
—Poultry Building.

10.00 a.m.—Judging of Commercial Dairy Display

2.00 p.m. & 4.00 p.m.—FREE ONTARIO HYDRO COOKING SCHOOL
—Horticulture Bldg.
—Prizes for ladies attending

12.00 p.m. to 8.00 p.m.—CJBQ RADIO broadcasts LIVE from Commodore Bldg.
1.30 p.m.—2.00 p.m.—Jimmy Corradi at the piano
5.30 p.m.—6.00 p.m.—Doug Asselstine Trio
7.00 p.m.—8.00 p.m.—Floyd Lloyd and Country All Stars from outside stage.

JUNIOR SHOW

6.00 p.m.—HASTINGS COUNTY DAIRY PRINCESS COMPETITION
—Junior Building.

8.30 p.m.—JUNIOR FARMER SQUARE DANCE COMPETITION
—Junior Building.

SPECIAL EXHIBITS AND DISPLAYS

10.00 a.m.—LOCAL INDUSTRY ON PARADE
—Manufacturer's Building
MERCHANTS' DISPLAYS
—Commodore Building.
CORN CITY
—Track Infield.

WEDNESDAY, AUG. 19

GRANDSTAND ATTRACTIONS

10.00 a.m.—LIGHT HORSE SHOW
—Grandstand show ring

1.00 p.m.—LIGHT AND HEAVY HORSES
—Grandstand show ring.

3.00 p.m.—FEATURE MATINEE STAGE SHOW WITH MAGIC, JUGGLING AND VARIETY ACTS.

7.00 p.m.—QUINTE HIGHLAND PIPE BAND
—Grandstand

7.30 p.m.—PRESENTATION OF CHAMPIONS RIBBONS
—Grandstand
SIX HORSE TANDEMS — Track.
BARREL STAKE RACE — Track.

8.30 P.M.

THE ALL STAR GRANDSTAND

VARIETY SHOW

FEATURING TEX RITTER
—Stage
Grandstand admission:
Morning: Free. Afternoon: Adults 50. Children 25c
Evening: Adults $1.00, Children 50c

CATTLE SHOW

9.00 a.m.—JUDGING OF HOLSTEIN CATTLE
—Cattle ring.

OTHER FAIR FEATURES

10.00 a.m.—JUDGING OF SHEEP AND SWINE
—Sheep and Swine Buildings
10.00 a.m.—JUDGING OF GRAIN AND SEEDS
—Junior Building
2.00 p.m. & 4.00 p.m.—FREE ONTARIO HYDRO COOKING SCHOOL
—Horticulture Building.
—Free Prizes to ladies attending.

12.00 p.m. to 8.00 p.m.—CJBQ RADIO broadcasts LIVE from Commodore Bldg.
1.30 p.m.—2.00 p.m.—Jimmy Corradi at the piano
5.30 p.m.—6.00 p.m.—Doug Asselstine Trio
7.00 p.m.—8.00 p.m.—Floyd Lloyd and Country All Stars from outside stage.

JUNIOR SHOW

9.00 a.m.—LIVESTOCK AND CROPS JUDGING
—Junior Building.
6.00 p.m.—PR. ED. COUNTY DAIRY PRINCESS COMPETITION
—Junior Building.

SPECIAL EXHIBITS AND DISPLAYS

10.00 a.m.—LOCAL INDUSTRY ON PARADE
—Manufacturer's Building
MERCHANTS' DISPLAYS — Commodore Bldg.
CORN CITY — Track Infield.

THURSDAY, AUG. 20

GRANDSTAND ATTRACTIONS

1.00 p.m.—LIGHT AND HEAVY HORSE SHOW
—Grandstand show ring.

3.00 p.m.—OLD TIME FIDDLER'S CONTEST
—Grandstand stage.

8.00 p.m.—HORSE RACING
Classified: Betting — Track.

SPECIAL: BLACK DIAMOND CHEESE STAKE RACE

Grandstand Admission:
Afternoon: Adults 50c, Children 25c.
Evening: All seats $1.00.

CATTLE SHOW

9.00 a.m.—BEEF DAY — Cattle ring
Judging of Dual Purpose Shorthorns, Shorthorns, Hereford and Angus.

4.00 p.m.—COMMERCIAL AUCTION OF BEEF CHAMPIONS.
—Cattle ring.

OTHER FAIR FEATURES

2.00 p.m. & 4.00 p.m.—FREE ONTARIO HYDRO COOKING SCHOOL
—Horticulture Building.
—Prizes for ladies attending.

12.00 p.m. to 8.00 p.m.—CJBQ RADIO broadcasts LIVE from Commodore BMg.
1.30 p.m.—2.00 p.m.—Jimmy Corradi at the piano.
5.30 p.m.—6.00 p.m.—Doug Asselstine Trio.
7.00 p.m.—8.00 p.m.—Floyd Lloyd and Country All Stars from outside stage.

JUNIOR SHOW

9.00 a.m.—4-H CLUBS ACHIEVEMENT DAY
—Junior Building.

SPECIAL EXHIBITS AND DISPLAYS

10.00 a.m.—LOCAL INDUSTRY ON PARADE
—Manufacturer's Building.
MERCHANTS' DISPLAYS
—Commodore Building
CORN CITY
—Track Infield.

● ● BIG CONKLIN MIDWAY — OPENS 10 A.M. ● ●

GATE ADMISSION: Adults 75c
Students 25c
Kiddies .... FREE

New, enlarged PARKING AREA

CLIP AND SAVE THIS PROGRAM—MORE... MORE... MORE IN '64

BAD BOY ARRESTED

TIME IS LIMITED!

$2 Million BAIL MUST BE RAISED TO GET BAD BOY OUT OF THE JUG

MONDAY 9 a.m.-9.30 p.m.

BRAND NEW
21 CU. FT. FREEZERS
FREEZES & STORES OVER 735 LBS. OF FOOD
All Steel Rigid Construction - Fiberglass Insulation - Hermetically Sealed Compressor - Fast Freeze Coils - Removable Storage Basket - Super Interior Lighting - Safety Door Latch - Separate Thermostat Control - 5-Year Protection Guaranteed Unit. Lifetime Cabinet Warranty. Optional Free Food Plan available, no membership fee.
OTHER FREEZERS From 168.88 $198.88

FROST-FREE 2-DOOR REFRIGERATOR FREEZER
EXTRA LARGE SIZE ZERO-ZONE FREEZER—Completely Frost Free
NEW 1964 MODEL $258.88
SEE THE NEW BUTTER CONDITIONER

FAMOUS MAKE • BRAND NEW 1964
23" LOW BOY TELEVISION
HAND WIRED CIRCUIT
Bonded Rimless Picture Tube • Automatic Coin Control • Keyed Automatic Gain Control • Fidelity Tone Audio System • Hand Wired Chassis • Hand Grained Walnut Finished Cabinet.
$188.88

MARCONI 5 IN 1 HOME THEATRE
1964's BEST BUY
Complete home entertainment unit includes FM Stereo radio - AM Radio - FM Radio stereo record player - 23" Television. 5 speakers - 24 tube function hand wired TV Chassis with power transformer - 14 tube separate radio chassis.
$349.88

Brand New — Famous Make
WRINGER WASHERS
Full Skirt — Lovell Rollers
$84.88

1965 Model PHILCO
PORTABLE TELEVISION
Large Size Screen! Full Family Viewing All Front Controls
• Modern copper improved circuits • Sleek, slender fashion molded styling • Bonded safety glass filter • Built-in monopole antenna • Free Philco home service • Ninety-nine cents extra for remote control feature.
$159.50
WITH REMOTE CONTROL
Whether you're in bed or sitting back relaxing with a flick of a switch you can turn your set off — automatically.

$5 DOWN ONLY
GENERAL ELECTRIC BIG SCREEN
13 lb. COMPACT LIGHTWEIGHT
PORTABLE TELEVISION

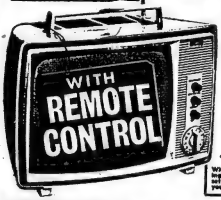

• New Improved Daylight Blue Screen — Whiter Whites, Sharper Contrasts, Brighter Pictures • Rich, Clear Sound From Front-Mounted 4" Permanent Speaker • Convection Cooling to Prolong Component Life • 18-Tube Functions • Rich Textured, Strong Polypropylene Cabinet • All Front Controls • Ninety-Nine Cents Extra for Remote Control Feature.
LIFETIME GUARANTEE ON $139.95 CIRCUIT BOARD
The Canadian General Electric Company guarantees the circuit board to be free of manufacturing defects for the lifetime of the television receiver.
WITH REMOTE CONTROL
Whether you're in bed or sitting back relaxing with a flick of a switch you can turn your set off — automatically.

ELECTRIC MANTEL
RADIOS $11.98
• 5-TUBES
• PASTEL SHADES
• FULLY GUARANTEED

NO PAYMENTS 'TIL NOV.

OTHER 23" Televisions AS LOW AS $158.88

Famous Make • Large Screen
PORTABLE TELEVISION
The versatile Model 7000 has a sound-and-picture unit, separate from the operating console, which may be placed up to 7.5' away.
$124.88
With REMOTE CONTROL

30 ELECTRIC MOFFAT RANGES
• LIFT OFF DOOR • ALL PORCELAIN • BRAND NEW
$128.88

TRADES REQUIRED WITH MOST MAJOR APPLIANCES
$5 DOWN ONLY

Brand New Fully Automatic
Inglis WASHERS
Large Tub — 3 Cycles — 2 Speed Automatic Wash & Rinse Temperatures. Models on Display. 625830
$197.88

CHESTERFIELD SUITES
Various colors, quality construction, some with foam cushions or backs. Must go to make room in our warehouse.
$88. up

BEDROOM SUITES
Various finishes, some arborite. Ideal for cottage or extra room.
Just $99. up
Must be seen to be appreciated.

DUMONT 3-WAY STEREO RECORD PLAYER
4 SPEAKERS - 3-WAY - 4-SPEED
FULLY AUTOMATIC
$57.88

200 ONLY!
20-PIECE Picnic & Bar-B-Q Sets
20-pieces
4 knives 4 forks
4 spoons 4 cups
4 plates — only
27¢

310 ONLY!
6-TRANSISTOR RADIOS
COMPLETE WITH BATTERIES, CARRYING CASE, EAR PLUG, 1 YEAR GUARANTEE
Comp. Value 14.95
$7.97

NYLONS 4 pairs 99¢

RATTAN SAUCER CHAIRS
$2.88
IDEAL FOR THE PATIO, GARDEN

39" SMOOTH-TOP CONTINENTAL BED
YOU GET—Smooth-Top Mattress, Matching Box Spring, Hardwood Legs. Guarantee on Flex-O-Loc Construction.
$34.88

10 PC. DELUXE
SALAD & SERVING SET 97¢

OUTSIDE WHITE HOUSE
PAINT . Gallon $1.99

A LUXURY VALUE — COMPLETE
46-PIECE 3 ROOM GROUP

LIVING ROOM
Modern 3-pc. chesterfield, 2 end tables, 1 coffee table, 2 lamps, 2 bulbs.

KITCHEN
3-pc. dinette suite, 26-pc. china starter set.

BEDROOM
Chest, dresser, mirror, bed, chesterfield bed, innerspring mattress, spring, 2 pillows, 2 lamps, 2 bulbs.

$248.88

LARGE Family Size
REFRIGERATOR
Brand New — Latest Model — Automatic temperature control — Slide out shelves — Magnetic door — all Aluminum interior — Hermetically sealed Scroll guarantee Freezing Compartment
Only $147.88

HERE IS HOW WE DID IT!
• WE CUT OPERATING COSTS — YOU SAVE THE DIFFERENCE
• WE BUY BIG — AT LESS COST. THE SAVINGS ARE ALL YOURS.
• WE SELL FAST—AT LESS PROFIT—MORE SAVINGS TO YOU.
• LOWEST DISCOUNTS WITHOUT SACRIFICING GUARANTEES OR COMPLETE SERVICE AFTER SALE.
• IF YOU DON'T BUY AT BAD BOY YOU PAY TOO MUCH.

BAD BOY
521 Dundas St. W. — WO 2-9121

"If You Don't Buy at BAD BOY You Pay Too Much"

Ontario Intelligencer
SPORTS

Sport Slices . . .

RARE, MEDIUM, WELL-DONE

By GEO. H. CARVEN, *Sports Editor*

"The trouble with sports fans who are continually griping is they never had it so good," said the bench-warming oldtimer at the softball hassle the other night.

"They should been around thirty years ago when practically the only sport available was baseball and you had to walk a mile or so to see it."

Look at the sports pages of three decades ago, he said, and you'll find everything packed into three or four columns, and four pages like today's prints.

Today the sports fan has more variety to choose from than a lovesick sultan or a moon-eyed maharajah.

Thirty or forty years ago there were the eight-team National and American baseball leagues, the America's Cup trials, perhaps, amateur golf and local tennis and other scattered sports.

"There were no professional football, golf, tennis, automobile races, parachute jumping, dog racing or bowling," he said.

The average sports fan had to rely on the newspapers for his fare and his only steady diet was major leagues baseball. Television was in the conversational stage and if you were lucky enough to own a crystal set you might pick up results over Pittsburgh's KDKA.

Boating was not for the masses. A few isolated craft used to sail the bay, most of them punts, he recalled. Sports cars were for millionaires, skis diving for the navy and parachuting for the army. The only auto race was the Indianapolis "500". Pro golf and tennis were in swaddling clothes and the monied ranks of football and basketball had not caught on.

"Towns and cities did not resemble an asparagus patch with television antennae spiking ugly spears above new homes and architecture.

"Speaking of television," he went on, "the attendance at professional hockey, football, baseball and across the border basketball, is a direct complement to the sports. It's not playing in capacity houses and attracting millions despite the broadening interests and diversion of the present-day sports fan."

"Yes," he mused, "the world of sport has changed considerably over a period of thirty or forty years."

Perhaps in local centres amateur sport has deteriorated to a dangerous level resulting in some associations and clubs being forced to fold because of lack of fan interest.

But there is a certain magnetism to the professional type. Even with this the potential big-leagues customer finds it hard to resist the open road (Sixty-Five Hilled Over the Holiday) and the comforts of home television.

Television is a nice, cheap and easy way to relax by watching your favorite sport but this agent finds there is something alluring to the "live" type that is missing on the living room private eye.

But I wouldn't be without it. It brings in the National Hockey League, the American and American pro football games, and for diversion you can relish the old to auto races, international track meets, the Olympics; soccer, hydroplane racing the never-ending pro golf circuit, pro tennis, horse racing and, of course, major league baseball.

What more do you want?

BASEBALL SCORES

BY THE CANADIAN PRESS

National League

Phila.	000 000 002— 2	5	1
Chicago	013 000 00x— 4	9	1

Bennett (9-9), Mahaffey (8) and Dalrymple; Broglio (7-9) and Bertell. HRs: Chi — Banks (15).

American League

Boston	000 010 000— 1	5	2
Baltimore	000 200 00x— 2	9	0

Monbouquette (6-10) Ritchie (1) Spanswick (5) Charlon (7) and Nixon; Roberts (10-5) Miller (6) and Lau. HR: Bal—R. Robinson (17).

Chicago	000 010 010— 2	10	0
New York	300 000 02x— 5	12	1

Peters (13-7) and McHenley; Downing (10-4) and Howard, HR: NY—Howard (10).

Detroit	002 001 000— 3	11	0
Minnesota	510 000 00x— 6	16	0

Wickersham (3-9) Hamilton (1) Sparma (4) Navarro (8) and Freehan; Pascual (12-9), Plais (8) Klippstein (9) and Battey. HR: Min — Oliva (27).

International League

Richmond	004 000 000— 4	9	1
Toronto	021 100 02x—12	13	0

Merritt, Cullen (3) Muffett (3) and Gibbs; Foytack, Seale (4) and Moore. HR: Syr—Horton.

Columbus	000 000— 0	3	0
Rochester	002 00x— 2	4	0

Cardwell and Price; Phoebus and Fignatano.

Toronto	000 000 000— 0	7	1
Atlanta	010 020 00x— 4	5	0

Nixon, Ellers (5) Niethwirth (6) Funk (8) and Retzer; Sheller and Hundley. HRs: Atl—Torre 2.

Buffalo	100 000 004— 5	9	1
Jacksonv'le	000 010 000— 1	7	1

Jones and Sherry; Dowling and D. Ricketts.

WIN TICKETS TO SEE
THE BEATLES
IN PERSON
LABOR DAY AT MAPLE LEAF GARDENS
MARATHON DANCE
TO BE HELD FRI. AUG. 14TH 9 P.M.
AT BEL-HAR MARINA
23 SOUTH FRONT ST.
APPLY BEFORE 6 P.M. FRI. AUG. 14th

Crucial Yankees Series Coming Up ★ ★ ★ ★ ★

Zooming Orioles Up Lead To Three

Lightfoots Shade Point Anne

Lightfoots Construction shaded Point Anne 4-3 in a Commercial League semi-final thriller last night to grab a 2-1 lead in the best-of-seven series.

Trailing 4-2 going into the last innings, the Pointers loaded a scare into the winners pushing scores a run and having the bases loaded before the third out was made.

In that inning Vern Whalen singled and scored on a three-base error. Mike Cook got aboard on a boobie and to second on an infield out. T. MacDonald singled him to third going to second on a bad throw. Jim Hunter was hit to load the bases but H. Powell grounded out to end the rally.

The Pointers' Jack Stewart and Harry Powers turned in good mound efforts, Stewart giving up five hits and Powers six.

Lightfoots had four errors nearly tossing the win away while Powers fielded flawlessly.

The losers took a one-run lead in the first on singles by Horwood and Mabee, Cook forced scoring on an infield out.

Don Smith smashed out a two-run homer in the second for Lightfoots scoring Powers who had singled ahead of him.

Both teams scored single runs in the fifth innings and Don Smith added two with his second homer of the game, a solo effort, to give Lightfoots a 4-2 lead in the sixth.

Then came the Pointers' just-short rally in the ninth and that was that.

Smith's two four-baggers highlighted the Lightfoot clouting with Hardy, Cook, Goodlaxson and Jim Sheridan and Harry Powers hitting singles.

T. MacDonald with two, Jim Horwood, Eric Mabee, Vern Whalen and Mike Cook hit singles for the Pointers.

The fourth game of the series is slated for Point Anne Monday night starting 6.45.

The score:

Pt. Anne	010 0101 -	3 6 0
Lightfoots	002 011 x -	4 5 4

Umpires — Hurst (P). Anderson.

Minor Baseball Results

In the City Leagues Bantam semi-final playoffs, Barragers defeated Jaycees 6-4 to qualify for the finals against Parkdale.

The winner was H. Wark, who allowed three hits. His catcher was D. Howe.

The loser, Paul Goodfellow, was tagged for seven hits. His battery mate was K. Thornton.

Barrirges hitters were B. Howe, T. Howe and D. Rogers all with two singles, and D. Edgar with a safety.

For Jaycees, Alcheson hit two singles while D. Makey had a one-bagger.

Yesterday's Stars

By THE ASSOCIATED PRESS

Batting—Elston Howard, Yankees, hit a three-run homer with two outs in the eighth, broke a 2-2 tie and propelled New York to a 5-2 victory over Chicago Cubs.

Pitching — Ernie Broglio, Cubs, struck out nine and limited Philadelphia to three hits in a 3-1 Chicago decision over the Phillies.

VINYL SEASON

Japan has developed an artificial ski slope—a specially processed vinyl mat which is said to be comparable to the best snow slopes.

MEET
HONDA
AT THE FAIR!
A complete line on display in the Commodore Building.
"YOU MEET THE NICEST PEOPLE ON A HONDA"
BOOTH RADIO AND TELEVISION LTD.
170 FRONT ST. (CORP. CITY HALL) WO 8-5785

By BOB GREEN
Associated Press Sports Writer

Roben Roberts, sold by Philadelphia Phillies as over the hill and released by New York Yankees without a look, could be a key man in the future of each of those ball clubs.

The 37-year-old righthander scored his 10th victory of the year Thursday night, a four-hit effort that sent the Yankees in a 7-1 triumph over Boston Red Sox that put his Baltimore Orioles in excellent shape for the crucial series with the Yankees starting tonight.

The victory increased Baltimore's American League lead to three full games, its biggest in a month, and at this stage of the season made a Baltimore-Philadelphia World Series increasingly likely.

The Phillies, for whom Roberts won 230 games in 14 seasons, dropped a 3-1 decision to Chicago Cubs in the only National League game scheduled but the still 3½ games behind of the pack, a big lead at this stage of the season.

Minnesota Twins whipped Detroit Tigers 6-3 and the Yankees stayed within 3½ games of Baltimore's lead by defeating the second-place Chicago White Sox in the only other games on the major league schedule.

The victory concluded an unbelievably important home stand for the Yankees in which they:

1. Lost a share of the league lead when they dropped a four-game series to Baltimore.

2. Salvaged only two games out of four from Chicago, a team they had beaten badly straight this season, and

3. Got themselves sold to CBS.

GAIN CONTROL OF YANKS

The latter development, in which 90 per cent of the Yankees stock will go from co-owners Del Webb and Dan Topping to the network, has to be formally announced today.

Now they head to Baltimore for three games that will decide two of the season with the league leaders. The Orioles are anxious to get over to provide the coup de grace.

Roberts set it up Thursday night.

He was 14-13 last season and is now an important factor in the Baltimore drive for its first pennant in modern history with a 10-5 mark.

Pitching with only three days rest, he limited Boston to four hits in seven innings.

He was staked to a five-run lead in the first inning by Brooks Robinson's three-run homer, a run-producing error by Carl Yastrzemski and Norm Siebern's run-scoring single.

The Yankees closed to within half game of Chicago when Elston Howard's two-run homer in the eighth broke a 2-2 tie and powered the Yanks with a split-in the four-game set with the White Sox.

Boston scored once in five runs in the first inning against Detroit's Dave Wickersham and Hamilton, who relieved Wickersham, and added by Tony Oliva's 27th homer in the second.

Ernie Broglio limited the Phils to three hits and struck out nine as the Cubs broke Philadelphia's five-game winning string. Ernie Banks' 15th homer got the first run for the Cubs.

World Hockey For Finland

TAMPERE, Finland (AP) — The 1965 world hockey championships will be played March 5-14 in four Finnish cities, with 16 countries participating, it was announced Thursday.

All A group matches which will include Canada are scheduled for the industrial city of Tampere, northwest of Helsinki. The B group matches will be played in the three west coast cities of Turku, Rauma and Pori.

Lightfoots Shade Point Anne

Lightfoots Construction shaded Point Anne 4-3 in a Commercial League semi-final thriller last night to grab a 2-1 lead in the best-of-seven series.

Trailing 4-2 going into the last innings, the Pointers loaded a scare into the winners pushing scores a run and having the bases loaded before the third out was made.

In that inning Vern Whalen singled and scored on a three-base error. Mike Cook got aboard on a boobie and to second on an infield out. T. MacDonald singled him to third going to second on a bad throw. Jim Hunter was hit to load the bases but H. Powell grounded out to end the rally.

The Pointers' Jack Stewart and Harry Powers turned in good mound efforts, Stewart giving up five hits and Powers six.

Lightfoots had four errors nearly tossing the win away while Powers fielded flawlessly.

The losers took a one-run lead in the first on singles by Horwood and Mabee, Cook forcing on an infield out.

Don Smith smashed out a two-run homer in the second for Lightfoots scoring Powers who had singled ahead of him.

Both teams scored single runs in the fifth innings and Don Smith added two with his second homer of the game, a solo effort, to give Lightfoots a 4-2 lead in the sixth.

Then came the Pointers' just-short rally in the ninth and that was that.

Smith's two four-baggers highlighted the Lightfoot clouting with Hardy, Cook, Goodlaxson and Jim Sheridan and Harry Powers hitting singles.

T. MacDonald with two, Jim Horwood, Eric Mabee, Vern Whalen and Mike Cook hit singles for the Pointers.

The fourth game of the series is slated for Point Anne Monday night starting 6.45.

The score:

Pt. Anne	010 0101 -	3 6 0
Lightfoots	002 011 x -	4 5 4

Umpires — Hurst (P). Anderson.

Minor Baseball Results

In the City Leagues Bantam semi-final playoffs, Barragers defeated Jaycees 6-4 to qualify for the finals against Parkdale.

The winner was H. Wark, who allowed three hits. His catcher was D. Howe.

The loser, Paul Goodfellow, was tagged for seven hits. His battery mate was K. Thornton.

Barrirges hitters were B. Howe, T. Howe and D. Rogers all with two singles, and D. Edgar with a safety.

For Jaycees, Alcheson hit two singles while D. Makey had a one-bagger.

Yesterday's Stars

By THE ASSOCIATED PRESS

Batting—Elston Howard, Yankees, hit a three-run homer with two outs in the eighth, broke a 2-2 tie and propelled New York to a 5-2 victory over Chicago Cubs.

Pitching — Ernie Broglio, Cubs, struck out nine and limited Philadelphia to three hits in a 3-1 Chicago decision over the Phillies.

VINYL SEASON

Japan has developed an artificial ski slope—a specially processed vinyl mat which is said to be comparable to the best snow slopes.

CPGA Tournament

Moe Norman Tops Pack With 65

HALIFAX (CP)—Chasing a stubby wilt of the wisp became the order of the day for a hotly-pressing contingent in today's second round of the 54-hole Canadian Professional Golfers Association championship.

The elusive phantom was Moe Norman of Toronto, who started Thursday's first round by tearing the Ashburn club's course to shreds and then just as swiftly sewing it together again in a weird display in the home stretch.

Moe nevertheless wound up with a 65, three under par, to stay in front of four pressure-minded golfers who shot 66s. Four others were bunched at 67.

Norman all but dried out a rain- and fog-dampened front nine with a blistering 29, six under par. Then, in a complete reversal of form, he took four strokes in penalties in limping back in 37.

FOUR ARE CLOSE

One stroke back were veteran Stan Leonard of Vancouver, Alvie Thompson of Toronto, Dick Mann of Victoria and George Knudson of Toronto.

At 67 were four golfers hitherto rated only a wild outside chance of taking the $2,000 top prize money in the $10,000 tournament. The four are veteran Dawlen Caulfield of Montreal, Bill Kosak of Niagara Falls, Ont., Jack Blasegear of Val Morin, Que., and Jim Walker of Moncton.

Moe's first nine was a glittering affair of four birdies and an eagle, emphasized by his fine putting.

He was still six under par through the 14th and then disaster. He took a two-stroke penalty at the par-four 15th, where his approach went over the green into water and bush, and he fired his second again. He wound up with a six.

The par-four 290-yard home hole was again his undoing. He drove boldly for the green but hooked his drive into woods. Playing off the tee again, with a two-stroke penalty, he was short of the elevated green.

He flubbed his next shot, then chipped up and sank a six-footer for a six.

Leonard put together a pair of 33s for his 66 despite weak wedge shots from near the green. Stan immediately benefited off for a practice session.

David Hurst Wins Opener At Ottawa

OTTAWA (CP) — Results of the Canadian junior closed tennis championships Thursday included:

BOYS, 18, SINGLES

First Round

Mike Leblanc, Montreal, defeated Pat Palmer, Oakville, 6-0, 6-1.

Second Round

Glen Armstrong, Deep River, Ont., def. David Craig, Montreal, 6-1, 6-2.

Pierre LaMarche, Montreal, def. Tony Vildik, Deep River, 6-4, 6-4.

Dave Cox, Vancouver, def. Ross Davidson, Deep River, 6-1, 6-3.

Charles Ronalds, Montreal, def. Mike Kilpatrick, Oakville, 6-2, 7-5.

David Hurst, Belleville, def. George Anderson, Montreal, 6-2, 6-2.

Third Round

Mike Hamman, Ottawa, def Armstrong, 6-3, 7-5.

David Rollins, Vancouver, def. Hurst, 6-4, 6-4.

GIRLS, 18, SINGLES

First Round

Dawn Foster, Saskatoon, Sask., def. Heather Sinclair, Deep River, 6-2, 6-2.

Susan Lamothe, Montreal, def. Beatrice Mawain, Deep River, default.

BOYS, 16, SINGLES

First Round

Brian Barker, Southampton, Ont., def. John McFarland, Kingston, 6-0, 8-6.

Dave Rollins, Vancouver, def. Jerry Burrows, Southampton, 8-6, 6-2.

Peter MacDonell, Toronto, def. Stu McAlpin, Deep River, 6-2, 6-4.

Brian Stone, Vancouver, def. Davidson, 6-4, 9-7.

Michael Leblanc, Montreal, def. Bob Smith, Galt, 6-2, 6-1.

Gordon Gibbins, Toronto, def. Tom Wright, Kingston, 6-0, 6-1.

Peter Lawton, Medan, Vancouver, 6-2, 7-5.

GIRLS, 16, SINGLES

First Round

Sherry Spenser, Montreal, def. Carol Ofield, Southampton, 6-3.

Annette Jensen, Calgary, def. Marvin, default.

Andree Martin, Montreal, def. Carol Shannon, Southampton, 6-1, 6-2.

BOYS, 14, SINGLES

First Round

Scott Dunlop, Ottawa, def. Dana Castle, Galt, 6-0, 6-2.

Peter Gordon, Southampton, def. McFarland, 6-0, 6-2.

Ross Davey, Ottawa, def. David Hay, Southampton, 6-4, 6-1.

LARGE LIBRARY

The U.S. Library of Congress contains more than 12,000,000 volumes.

BELLEVILLE MEMORIAL ARENA
WRESTLING
FRI., AUG. 14th, 1964
1st Bout 9:00 p.m.
MAIN BOUT
Gentleman Jim Hady vs. The Beast
2nd BOUT
Ilio Di Palo vs. Ray Villmer
1ST BOUT
Eric Froehlich vs. The Great Mephisto
Added Attraction
Terrible Ted vs. Jean Dubois
(200-lb. Wrestling Bear)
Admission — Reserved $1.25, General $1.00
Ladies' and Children 75c

Bow To Lombanks 6-5

Juniors Rally Falls Short

By ROBERT SNEFJELLA

Tweed Lombanks choked off a ninth-inning Ellis Juniors rally here last night to grab a 6-5 victory and a 2-1 lead in the B. and D. Softball league finals.

The next game of the best-of-seven series is scheduled for Madoc next Wednesday evening.

Lombanks scored a first inning run but lost the lead when Bruce Bradley plated two in the second. Tweed sent three across the plate in the third on Jimmy singleng to make the score 4-3.

The winners' pair in the fourth for a 6-3 count stood until the ninth when the Juniors rally was nipped in time.

Bradley blooped into centre field and a fielder's choice. T. Lesage tried to steal home and was thrown out, but Mercer rapped a safety to score D. Lesage.

Then Weston led off the second with a single for Belleville and got to second when the centre fielder booted the ball.

Mike Chatland struck out but got to first on a missed third strike. Both base runners advanced on an error and scored when the fielder again bobbled a routine ground ball.

In the third G. Gorr drove a long fly to centre but Yorke ran it in for the out.

The latter reached third on a fielder's choice. Merraw was safe at second on the go-ahead run for the winners.

T. Lesage was walked and scored on two consecutive errors by the Juniors.

Stu Muirhead scored a run all on his own in Belleville's half of the fifth. He beat out a bunt, reached second on a ground ball and stole third. Then he caught the Tweed hurler, Blaine Healey, off guard, and stole home.

Rich Morton scored the winning run when he smashed a home run with D. Lesage on base in the fourth inning.

Belleville came to life in the bottom of the ninth. Stu Maltby led off with a double and Bob Ethier stepped up to pound a homer far out into left field. Healey struck out the next batter for the first out. Gene Yorke then had the home town fans standing up in their seats when he bunted and stole second and third bases.

Healey settled down to strike out the next batter and with score 6 to 5, the tying run on third and two out, a groan went up from the crowd when Pete Weston struck out to end the ball game.

Belleville hitters were Gardner, Yorke, Muirhead, Weston, Boyle, Boomhour, Malloy and Ethier.

The Tweed hitters were T. Lesage, D. Lesage, G. Gorr, Merraw (2) and Cotton.

Tweed	103 200 000—6	8	2
Belleville	021 000 002—5	9	3

Umpires—Whalen (F), Hume (B).

Belvedere Shades Daubers 7-6

Belvedere Hotel nipped Tye-Hall Daubers 7-6 in the first game of the Commercial League consolation series last night.

Junior Day set the Daubers down with five hits including a homer while walking seven and striking out nine.

His mates got to Don Holoway for eleven base clouts and four walks. He whiffed seven.

The Hotelmen scored two in the first and three in the second to grab a 5-0 lead on five added singles in the fourth and fifth.

Her-Hears counted a single in the third, then exploded for four runs in the sixth to whittle the margin to 7-5.

They came up with a walk, a stolen base and two long flies to count a single in the bottom of the seventh.

In the ninth a double by Jeffreys, a walk, a hit-by-pitcher, and Ruttan's home run accounted for four runs.

Clapp led the winners with three singles with Junior Day and D. Lucas each getting a pair. Hughes hit a triple and J. Lucas, Ryan and Bryant each contributed a single.

Ruttan's homer led the Daubers with Jeffreys coming through with a double and single. Westfall and D. Moore each hit singles.

The score	R	H	E
Belvedere	230 110 0—7	11	2
Tye-Hears	001 004 1	6	5

Umpires—Nickle (P), Ethier.

SPORTSMEN!
COMING SOON
JACK KELLY'S
"GUN SHOW"
FRI., AUG. 21st
8 P.M.
AT THE
CLUB CANARA
BELLEVILLE

Cassius KO'd By Cupid?

LOS ANGELES (AP)—World heavyweight champion Cassius Clay is reported driving to Chicago with a girl he introduced here as his wife.

Clay, 22, a member of the Black Muslims, told a reporter the 24-year-old Chicago model was Sonji Roi, also belongs to the Negro supremacist organization.

In a story in the Los Angeles Sentinel, sports editor Brad Pye said Clay, whose sect name is Muhammad Ali, "introduced a choice-colored beauty as his wife" during an interview in his hotel room.

The story continued:

"The champ said: 'Baby, tell Brad you're my wife.'

She answered: 'Yes, we are married.'

T.V.
-AERIALS
-ROTORS
-TOWERS
Let us overhaul your aerial now. Take advantage of our
SUMMER OFF-SEASON RATES
Special Prices on Self-Supporting Towers
CALL US NOW FOR A FREE ESTIMATE.
ALL WORK GUARANTEED
FINKLE ELECTRIC
LTD.
334 Pinnacle St. Dial WO 8-4331

CBS Buys Yankees Franchise

10-15 Million

NEW YORK (AP) — The Columbia Broadcasting System today was set to complete the purchase of New York Yankees, the richest and most famous franchise in sports, in a manoeuvre that could place the network behind the closed doors of baseball's highest council chambers.

As owners of the Yankees CBS presumably would gain full voting rights in American and major league matters. That includes a pending Monday night television package deal during prime viewing time that could bring as much as $20,000,000. The network has not yet been selected.

American League president Joe Cronin, who announced that the sale of 80 per cent of the Yankees, emphasized, however, that:

"The American League was advised that, if approval was granted, the Yankees will be a separate entity and an autonomous organization independent of CBS, with Dan Topping as president and other members of the organization continuing to formulate policy and to manage the Yankee organization."

FINLEY COMPLAINS

The announcement brought heated, bitter retorts from Charles O. Finley, owner of Kansas City Athletics, and Chicago White Sox president Arthur C. Allyn, who raised the question of "the potential ramifications of a national radio and television network controlling a major league club."

"This is a bell of a lousy way to run the American League," Finley said. "None of us had the opportunity to sit down and discuss with Topping and (Yankee co-owner Del) Webb what they had in mind. We are completely in the dark. I can't understand the league office requesting an 'important' thing as this be settled by telegram."

Cronin said a telegraphic poll of the league owners was taken at the request of the Yankees.

The sale price wasn't announced but the Yankees are estimated to be valued between $10,000,000 and $15,000,000.

The sale would appear to give CBS network the inside track toward purchase of the World Series rights, but in Baltimore, Joseph A. W. Iglehart, chairman of the board of Baltimore Orioles and former director of CBS, said this is not true.

Lions Meet Roughies In Regina

REGINA (CP) — Saskatchewan Roughriders meet British Columbia Lions here tonight in what could be the most exciting contest yet in the young Western Foot b a l l Conference season.

Neither Lions' coach Dave Skrien nor Roughies' Bob Shaw could be accused of overconfidence prior to the game.

"Lions will be just as big and mean as ever," said Shaw at a pre-game press conference.

"They h a n d l e d Calgary far more easily than we did and furthermore, they're still the champs."

Skrien showed equal respect for the Roughriders who have won both their games so far against a record of one win and a tie for Lions.

"If the Roughriders decide to sweep, they sweep from one sideline to the other. Our job definetely is to keep the quarterback in the pocket so we at least know where the ball is coming from."

Jim Carphin, a Canadian tight end who suffered hepatitis in 1963 and did not play, will dress for the first time since 1962. Skrien said he did not know how much Carphin would play, if at all.

Major League Leaders

By THE CANADIAN PRESS

American League

	AB	R	H	Pct.
Oliva, Minnesota	469	89	164	.335
Robinson, Chi.	357	62	113	.317
Mantle, N. York	330	62	103	.312
Robinson, Balt.	427	57	133	.306
Fregosi, L. Ang.	340	62	106	.306
Chance, Cleve.	270	34	82	.304

Runs — Oliva, 89; Hower, Cleveland, 81.

Runs Batted In—Stuart, Boston, 91; Killebrew, Minnesota, 90.

Hits — Oliva, 164; Robinson, Baltimore, 133.

Doubles—Oliva and Bressoud, Boston, 31; Versalles, Minnesota, and Colavito, Kansas City, 28.

Triples—Versalles, 9; Yastrzemski, Boston and Fregosi, Los Angeles, 8.

Home Runs — Killebrew, 40; Powell, Baltimore, 30.

Stolen Bases—Aparicio, Baltimore, 46; Weis, Chicago, 16.

Pitching—Bunker, Baltimore, 12-3, .800; Ford, New York, 12-4, .750.

Strikeouts — Downing, New York, 150; Radatz, Boston, 141.

National League

	AB	R	H	Pct.
Clemente, Pitts.	427	65	131	.334
Williams, Chi.	445	72	146	.328
Santo, Chicago	412	66	134	.325
Mays, S. Fran.	432	90	136	.325
Carty, Mil.	271	40	87	.321

Runs—Mays, San Francisco, 92; Allen, Philadelphia, 82.

Runs Batted In—Boyer, St. Louis, 83; Mays and Santo, Chicago, 81.

Hits — Clemente, 151; Williams, Chicago, 144.

Doubles — Williams, 29; Clemente and Maye, Milwaukee, 28.

Triples — Pinson, Cincinnati, 9; Santo, 8.

Home Runs—Mays, 34; Williams, 25.

Stolen Bases—Wills, Los Angeles, 36; Brock, St. Louis, 27.

Pitching — Koufax, Los Angeles, 18-5, .783; Marichal, San Francisco, 15-5, .750.

Strikeouts — Koufax, 210; Drysdale, Los Angeles, 168.

13 HORSES ENTERED

EDMONTON (CP) — Thirteen horses were entered Thursday for Saturday's $15,000-added Canadian Derby. Quick Quick from British Columbia and Rare Port from Ontario were the early favorites in the 3/5th running of the 1¼-mile event for three-year-olds.

Bob Dawson Back With McMaster

HAMILTON (CP) — McMaster University's athletic department announced Wednesday that Bob Dawson, formerly of Hamilton Tiger - Cats of the Eastern Football Conference, has been re - appointed head coach of the university's football team, the Marauders.

Marauders are defending Ontario Intercollegiate Football Conference champions.

Athletic director Ivor Wynne also announced that Eddie Bevan, former Ticat all-star lineman in the 1950s and Jack Pelech, a McMaster graduate, have been re-appointed assistant coaches.

CONCRETE BLOCKS AND CONCRETE PRODUCTS
FREE ESTIMATES
BELLEVILLE BLOCK and BRICK CO.
WO 8-2331

MOTORISTS!!
WE ARE
OPEN
THIS SUNDAY, AUG. 16th
AND
ALL THE COMING WEEK
7.00 A.M. to 11.00 P.M.
TRUDEAU'S
SHELL SERVICE STATION
21 STATION STREET WO 8-6767

TRUDEAU'S
3 DAY SPECIALS — FRI. — SAT. — MON.
No Down Payment
No Payment 'til October
25 CARS MUST BE SOLD

Due to the increase in the new car sales of 1964 models, we are overstocked with used cars. For a limited time only we will sell these cars at our COST

1963 CHEV. IMPALA CONVERTIBLE
Equipped with a big, V8 motor, automatic transmission, power steering, power brakes, whitewalls and many other extras. For added pleasure the car is finished in a sparkling Honduras Maroon.
SELLING PRICE WAS 3495. ..... NOW AT COST 3250.

1962 CHEVY II NOVA 2-DOOR HARDTOP
Equipped with 6 cylinder motor, custom radio, automatic transmission and window washers. A very scarce model finished in a bright Azure Aqua with matching trim.
SELLING PRICE WAS 2395. ..... NOW AT COST 2175.

1963 PONTIAC PARISIENNE CONVERTIBLE
Equipped with a V8 motor, power steering, power brakes, custom radio and automatic. An showroom car finished in Onyx black with red trim.
SELLING PRICE WAS 3395. ..... NOW AT COST 3150.

1961 FORD CUSTOM 2-DOOR SEDAN
Equipped with a custom radio, syncromesh transmission, economy 6 cylinder motor and finished in maroon and ivory.
SELLING PRICE WAS 1695. ..... NOW AT COST 1450.

1961 CHEV. BISCAYNE 2-DOOR SEDAN
Equipped with 6 cylinder motor, custom radio, syncromesh transmission and finished in a gleaming Lido Green. A real sharp car.
SELLING PRICE WAS 1795. ..... NOW AT COST 1650.

1960 FORD 2-DOOR RANCH WAGON
Finished in a smart 2-tone grey metallic and ivory with matching trim. This family wagon is equipped with an economy 6 cylinder motor, radio, and automatic transmission. A really true value for the money.
SELLING PRICE WAS 1495. ..... NOW AT COST 1250.

1959 BUICK LE SABRE 2-DOOR SEDAN
Finished in Onyx black with matching trim. This bargain car is equipped with power steering, hydromatic and window washers.
SELLING PRICE WAS 1495. ..... NOW AT COST 1295.

1959 CHEVROLET WAGON
2 door, Blue and White, V8 motor, standard transmission. Lic. X25086.
SELLING PRICE WAS 1095. ..... NOW AT COST 645.

1958 MERCURY MONTEREY 4-DOOR SEDAN
Finished in an olive green. Equipped with a V8 motor, automatic transmission. A real steal at the price. Lic. C33619.
SELLING PRICE WAS 1095. ..... NOW AT COST 695.

1957 OLDS. SUPER 4-DOOR SEDAN
Finished in 2-tone blue and ivory. Equipped with a custom radio, automatic transmission, power brakes. A steal at the price. Licence C36402.
SELLING PRICE WAS 895. ..... NOW AT COST 675.

1957 FORD 4-DOOR SEDAN
Finished in blue and ivory 2 tone, equipped with a V8 motor, automatic and custom radio. Lic. H62700.
SELLING PRICE WAS 675. ..... NOW AT COST 375.

1957 PLYMOUTH 2-DOOR HARDTOP
Finished in 2-tone black and red. Equipped with custom radio, 6 cylinder motor and standard transmission. Licence E19651.
SELLING PRICE WAS 795. ..... NOW AT COST 575.

1956 CUSTOM ROYAL 4-DOOR SEDAN
Finished in a sportstone, equipped with a custom radio, power steering and brakes. Licence C36403.
SELLING PRICE WAS 595. ..... NOW AT COST 285.

1956 VAUXHALL VELOX 4-DOOR SEDAN
Finished in dark blue. Real good transportation. Lic H59122
SELLING PRICE WAS 475. ..... NOW AT COST 175.

1954 MERCURY 4-DOOR SEDAN
Equipped with V8 motor, standard transmission. A very clean car. Licence 2147101.
SELLING PRICE WAS 395. ..... NOW AT COST 195.

TRUDEAU MOTORS LTD.
Envoy · Cervair · Chevelle · Chevrolet · Oldsmobile · Cadillac · Chevrolet Trucks
"THE USED CAR SHOPPING CENTRE"
31-45 STATION STREET FOXBORO ROAD
Day: WO 8-6767 — Night: WO 8-6769 Day: WO 8-6767 — Night: WO 8-6769

The full-bodied flavour of
RED CAP ALE
For men with a taste for the great outdoors
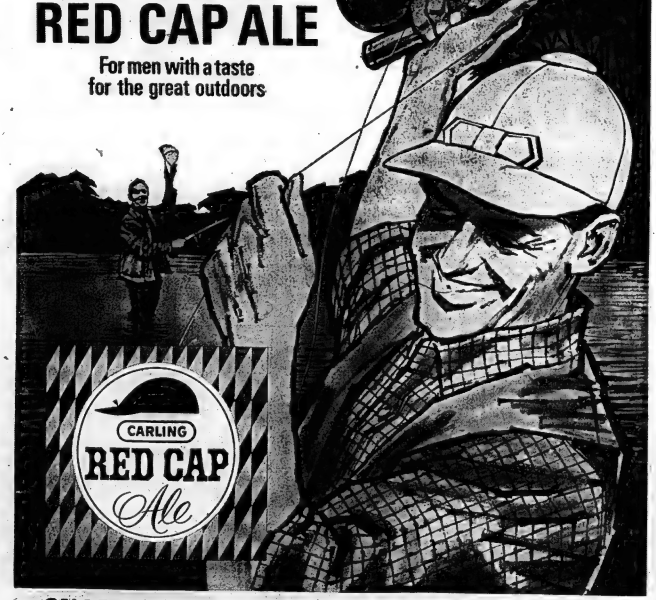

SNAPPA CAPPA RED CAP – CARLING RED CAP ALE

BASEBALL STANDINGS

By THE CANADIAN PRESS

National League

	W	L	Pct.	GBL
Philadelphia	67	46	.804	—
San Francisco	65	49	.570	3½
Cincinnati	63	52	.548	6
Pittsburgh	60	51	.541	7
St. Louis	60	52	.531	8
Milwaukee	58	54	.518	9½
Los Angeles	56	56	.500	11½
Chicago	53	59	.473	14½
Houston	49	60	.414	17½
New York	35	79	.307	33½

Thursday's Result

Philadelphia 1 Chicago 3

(Only game scheduled)

Probable Pitchers Today

Pittsburgh (Law 9-9 and Blass 4-7) at Chicago (Buhl 12-9 and Burdette 8-5)

Philadelphia (Bunning 12-4 and Wise (3-1 at New York, (Jackson 6-11 and Stallard 6-15) (CTW)

Milwaukee (Lemaster 12-7) at San Francisco (Herbel 8-7) (N)

Cincinnati (Nuxhall 8-7) at Houston (Nottebart 5-8 or Bruce 11-7) (N)

St. Louis (Sadecki 13-9) at Los Angeles (Drysdale 13-11) (N)

Games Saturday

Philadelphia at New York (N)

Pittsburgh at Chicago

Cincinnati at Houston (N)

St. Louis at Los Angeles

Milwaukee at San Francisco

American League

	W	L	Pct.	GBL
Baltimore	72	43	.626	—
Chicago	69	46	.600	3
New York	67	45	.598	3½
Los Angeles	60	57	.513	13
Detroit	59	59	.500	14½
Minnesota	56	60	.483	16½
Cleveland	54	61	.470	18
Boston	53	62	.457	19½
Washington	48	72	.290	27½
Kansas City	40	78	.368	29½

Thursday's Results

Detroit 3 Minnesota 6

Chicago 2 New York 5

Boston 1 Baltimore 7

(Only games scheduled)

Probable Pitchers Today

Cleveland (Stange 5-12 or Donovan 7-7) at Minnesota (Kaat 12-6) (N)

Los Angeles (Chance 13-5 and Gatewood 3-1) at Washington (Stenhouse 1-6 and Kreutzer 3-3) (TN)

New York (Hamilton 7-1 or Sheldon 3-1) at Baltimore (Barber 7-8) (N)

Chicago (Buxhardt 8-6) at Boston (Wilson 11-8) (N)

Detroit (Regan 5-8) at Kansas City (Pena 9-11) (N)

Games Saturday

Detroit at Kansas City (TN)

Cleveland at Minnesota (N)

Los Angeles at Washington

New York at Baltimore (N)

Chicago at Boston

International League

	W	L	Pct.	GBL
Syracuse	72	48	.600	—
Jacksonville	71	49	.592	—
Buffalo	63	58	.521	8½
Toronto	63	58	.521	9½
Rochester	61	56	.521	9½
Richmond	55	62	.470	15½
Columbus	47	73	.392	25
Atlanta	42	80	.344	31

Thursday's Results

Atlanta 5 Toronto 0

Buffalo 5 Jacksonville 1

Rochester 2 Columbus 0

Syracuse 12 Richmond 4

Games Today

Toronto at Jacksonville

Buffalo at Atlanta (2)

Columbus at Rochester

Richmond at Syracuse

Pacific Coast League

Tacoma 3 Spokane 1

Salt Lake City 0 Dallas 2

Arkansas 2 Indianapolis 7

Portland 7 Seattle 2

San Diego 2 Hawaii 5

FIGHT CARD CHANGED

NEW YORK (AP) — Tony Alongi of Miami Beach pulled out of his Friday night televised fight with top heavyweight contender Doug Jones Thursday and Billy Daniels was quickly located to take his place. Alongi, an aching right arm and doctors found bone chip there. The substitution takes a lot of the lustre off the bout billed as an elimination for a fight with ex-champ Floyd Patterson.

Sports Calendar

SOFTBALL

Saturday — Bloomfield (featuring Bobby Hull) vs Trudeau, exhibition, CNEA, 2.30 p.m.

Sunday, Aug. 16 — Ellis Juniors vs Commercial, All-Stars, CNEA, 2 p.m.

BASEBALL

Tonight, Aug. 14 — OBA Senior playdowns: Brockville at Belleville, Fairgrounds, 8 p.m.

Sunday, Aug. 16 — B.H. finals: Fonthorn at Hamilton, 2 p.m.

Saturday, Aug. 15 — Junior "A" major SOBA playdowns, Ellis Juniors at Oshawa, 2.30 p.m.

Sunday, Aug. 23 — Oshawa at Ellis Juniors, 1.30 p.m.

AUTO RACING

Sunday Aug. 16 — Auto Club Rally, Belleville Fleas, 1.30 p.m.

THE HANDGUNS

Quinte Marksmen's regular shoot every Tuesday at Redeemville range, 6.30 p.m.

TRAP AND GUN

Belleville Trap and Gun Club's regular shoot every Wednesday, 6.30 p.m.; every Sunday, 10.30 a.m.

WRESTLING

Every Friday, three professional bouts, Belleville Memorial Arena, 8.00 p.m.

HARNESS RACING

There will be no Raceway meet Saturday, Aug. 15.

MINOR BASEBALL

Saturday — EOBA Peewee playdowns, Kingston at Belleville, Sidney Street, 2 p.m.

Saturday — Peewee playdowns: Oshawa vs Belleville, Parkdale, 12.30.

Saturday, Aug. 15 — EOBA playdowns, Bantam "A" Minor, Belleville at Oshawa, 4.30 p.m.

Sunday, Aug. 16 — Oshawa at Belleville, 1.00 p.m. Third game if necessary, same day at 4.00 p.m.

Tonight — E.H. Little League Finals: Carmel at Frankford, 6.30.

Sunday — Finals: Carmel at Carmel.

MINOR SOFTBALL

Monday, Aug. 17 — Peewee playoffs: East - first round: Pirates vs Braves, P.S. No. 1; White Sox vs Tigers, P.S. No. 3; Giants vs Cubs, Q.S.

West - Mets vs Phillies, Q.M.; Athletics vs Rangers, K.C.

Tuesday, Aug. 18 — Tyree playoffs, first round, Legion Bandits vs Red Sox, P.S. No. 1; Leafs vs Sarona, P.S. No. 3; Hawks vs Bruins, P.S. No. 2.

West - Wings vs Bobcats, P.H.; Bears vs Rangers, Q.M.

SOCCER

Saturday, Aug. 15 — Parsons at Kingston Crusaders, Megaflim Stadium, 4 p.m.

CASTING

Sunday — Spinning rod, Bait casting contest, Kiti Kove, 3 p.m.

All In Sport

CONTRACTING
Have Your Manor Work Done Now and Pay with Your Paycheque
STANLEY CARTER
31 EVERETT ST.
Good Workmanship is our Success

ATTENTION
FARMERS
CUSTOM SLAUGHTERING
Cut, wrap and fast frozen
BEEF — Mon., Tues., Wed., Thur.
SWINE — Mon. to Wed.
WEYMARK'S
MEAT MARKET
R.R. 6, BELLEVILLE. DIAL WO 2-7020

Crackers Shut Out Leafs 4-0

By THE CANADIAN PRESS

Syracuse Chiefs again replaced Jacksonville Suns at the top of the International League Thursday night while Rochester Red Wings pulled back even with Toronto Maple Leafs in a fourth-place tie.

Syracuse went two percentage points ahead of Jacksonville, defeating Richmond Virginians 12-4 while third-placed Buffalo Bisons hammered the Suns 5-1.

The Red Wings scored a 2-0 victory over Columbus Jets in a game cut to six innings by rain while Atlanta Crackers blanked Leafs 5-0.

Larry Osborne set the stage for the Cracker attack with a pair of 400-foot home runs to go along with the blazing fast ball of winning pitcher Dwight Siebler.

PANTING TOUR

BLACKPOOL England (CP) Arthur Wedgewood, 64, pulled all the way from this Lancashire holiday resort to Portsmouth in his 60-year-old steam truck which consumes a ton of coal for every 360 miles and travels at 14 miles an hour. He is touring Britain.

The Ontario Intelligencer

Is Sold Daily At The Following Stores:

IN HASTINGS COUNTY—

BATAWA
Pines Motel & Restaurant, Hwy. 33

BLOOMFIELD
Frenchy's Bakery

CANNIFTON
F. Windsor & Son, General Store

CORBYVILLE
Pope's Store & Post Office

DESERONTO
Bill's Service

FOXBORO
Hamilton's Store

FRANKFORD
Kayman Treat Restaurant
Madill's Rexall Drug Store

MADOC
Johnston Drug Store
Rupert's Drug Store

MARMORA
Nickel's Drug Store
Shannon's Drug Store

MARYSVILLE
McAnley's Service Station

SHANNONVILLE
Reid's Grocery
LaRose's General Store

STIRLING
Whitehead's Restaurant

THOMASBURG
Brough's Store

TWEED
Belch's Drug Store
Courneyne's Pool Room
Rupert's Drug Store

IN TRENTON—

TRENTON
Subway Lunch, 278 Sidney St.
Bradshaw's Grocery, Carrying Place Road
Brown's Drug Store
Brown Stand
Bus Terminal
Ethier Billiards
Gordon Grey Variety Store
Hewlett's City Service, Carrying Place Road
Ireland's Drug Store
Ketchenson's Store
King St. Confectionery, King St. West
O'Malley's Grocery
Simmons' Drug Store
Theatre Bar
Mark Tripp Cigar Store
Westgate Pharmacy, Trent Road, Belleville
Bay of Quinte Motor Court Motel, Trent Road

IN PRINCE EDWARD COUNTY—

CARRYING PLACE
Westfall's General Store

CONSECON
Gaisforth's General Store

PICTON
Bailey's Billiards and Cigar Store
Globe Bowling and Restaurant
Royal Hotel
Tessel's Rexall Drug Store

REDNERSVILLE
Redeerville Food Market

ROSSMORE
Alma's Food Market
Mitchell's General Store

BRING THE FAMILY, JOIN THE CROWD AT THE
1964
CANADIAN NATIONAL EXHIBITION

EVERY DAY IS A SPECIAL DAY AT THE 1964 CANADIAN NATIONAL EXHIBITION

Fri. Aug. 21 Opening Day
Sat. Aug. 22 Warriors' Day
Mon. Aug. 24 Young Canada's Day
Tues. Aug. 25 Automotive Day
Wed. Aug. 26 Food Products & Merchants' Day
Thur. Aug. 27 Floral, Horticultural, Arts & Health Day
Fri. Aug. 28 Press, Radio & Television Day
Sat. Aug. 29 International & Athletic Day
Mon. Aug. 31 Women's Day
Tues. Sept. 1 Manufacturers' & Service Clubs' Day
Wed. Sept. 2 Electrical Day
Thur. Sept. 3 Transportation, Communication & Commercial Travellers' Day
Fri. Sept. 4 Farmers' & Livestock Parade Day
Sat. Sept. 5 Citizens' & Cadet Day
Mon. Sept. 7 Labour Day

FRIDAY AUG 21 TO LABOUR DAY SEPT 7 TORONTO NOT OPEN SUNDAYS

to look, listen, laugh, learn, and enjoy every minute of the world's largest annual exhibition

LOOK

COLOUR TV

The CNE Network will broadcast in both black-and-white and colour from 10.00 A.M. to 11.00 P.M. Daily. Broadcasts will be carried on monitors throughout the grounds. This is your chance to see the first colour television originate in Canada.

GIANT HOBBY SHOW

Find your hobby, or choose a new one, from among the displays and demonstrations of 41 different hobbies, in the General Exhibits Building.

INTERNATIONAL AIR SHOW

High in the sky, above the CNE Waterfront Grandstand the newest aircrafts zip up, flip and you can see the Blue Angels, world famous, precision aerobatic display team, sizzle through the sky in their thrilling show. Rehearsals Sept. 2 & 3. Air Show Sept. 4 & 5.

CNE AQUARAMA

THE GREATEST SHOW ON WATER

World champions swim, ski, dive, and race hydroplanes in this glittering water show, and beautiful Aquamaids ride on dazzling floats. Two shows daily, free at the Waterfront Grandstand.

FLOWER SHOW

A breathtaking collection of garden-fresh blooms arranged especially for the CNE Flower Show.

FASHION SHOWS

Every hour you can review the latest fashions, from haute couture to swim suits, in the air-conditioned theatre at the Queen Elizabeth Building.

DAIRY PRINCESS COMPETITION

Lovely young ladies from 40 counties, will match beauty, charm and dairying skills each evening in the Coliseum, until one wins the title of Dairy Princess.

CNE $17,500 MARATHON SWIM

The world's finest long-distance swimmers will battle the 22-mile Lake Ontario course from Port Dalhousie Harbour, St. Catharines, to the CNE Waterfront. Share in the excitement at the finish line, Opening Day, Aug. 21.

LEARN

CANADA IN PICTURES

The story of past and present fairs and exhibitions presented by the National Film Board of Canada.

MARINE MUSEUM

See Canada's sea-faring history recorded and displayed in this remarkable building.

25 ACRES OF AGRICULTURAL WEALTH

Here under one roof is the largest agricultural display to be found anywhere in the world. Livestock judging, fruit, vegetables, dairy products and the popular Dog and Cat Shows.

SPORTS HALL OF FAME AND HOCKEY HALL OF FAME

A fascinating collection of souvenirs and mementos from the world of sports. This year the bobsled which won an Olympic Gold Medal for Canada at Innsbrock will have the pride of honor.

ARMED FORCES DISPLAY

A huge outdoor exhibit where you can learn more about Canada's armed forces.

ENJOY

BETTER LIVING CENTRE

A glamorous setting for all that's new in home decor. See the latest appliances and furnishings in elegant settings.

INTERNATIONAL SHOPPERS' MART

The rare and exotic are yours to look at and buy in the International Shoppers' Mart where 20 countries display their wares.

ANTIQUE AND CUSTOM CARS AND HOBBY AEROPLANES

See the cars of today and tomorrow at the gleaming Motor Show. And don't forget the Veteran cars polished up for their part in the Exhibition.

ESPECIALLY FOR WOMEN THE QUEEN ELIZABETH BUILDING

Home furnishings, artsandcrafts, fashion shows, cooking schools and floral arrangements in the up-to-date Queen Elizabeth Building and Theatre.

SPORTS ACTIVITIES

Every day has some sports event at the CNE, be on hand to see records broken.

THE NATIONAL HORSE SHOW

Champions, horses and riders, meet at the Horse Show to vie for coveted awards. It's a glittering spectacle with feature events as well as competition, Aug. 21 in 27 in the Coliseum.

SAVE ON FAMILY TICKET BOOKS

Get your special family books of tickets for admission to the CNE Grounds only. Four adult and six children's tickets for only $3.00. See your local ticket agent or send money order to CNE.

LISTEN

ORDER YOUR TICKETS EARLY FOR EVENING GRANDSTAND SPECTACULAR AROUND THE WORLD IN AN EVENING

Comedian Jack Carter and Dublin-born songstress Carmel Quinn, star in this year's Musical extravaganza. It's a world-spinning show with international performers and free travel for 4 way places for some lucky seat holders. The full cast numbers over 400 and includes the precision-perfect Canadettes. The whole affair winds up with sizzling, popping fireworks. Producer Jack Arthur has put together another truly sensational show, so order your tickets early.

UNITED STATES NAVY BAND

The magnificent United States Navy Band performs twice daily at the CNE Bandshell with a special salute to the great John Philip Sousa.

LAUGH

MICKEY MOUSE STARS IN THE GRANDSTAND MATINEE FUN-FEST

Mickey Mouse and his friends, in person, star in the thrill-packed afternoon show at the Grandstand, Aug. 24 to Sept. 5. Along with Disneyland favourites, see Tarzan and his thrilling wild-animal act, the Flying Wallendas and a host of spine-tingling circus acts.

A MILE-AND-A-HALF OF MIDWAY

Rides that swing and swoop, sweet fluffy candy floss, games of chance, and side shows; it's the Midway with laughter and delight every step of the way.

GENERAL ADMISSION: ADULTS 75¢; CHILDREN UNDER 13, 10¢
EXHIBITION PARK, TORONTO • I.M. FRASER, PRESIDENT • HIRAM E. McCALLUM, GENERAL MANAGER

VESPA
THE NAME THAT MEANS MOTORSCOOTER TO MILLIONS

A VESPA IS NOT...

a motorcycle: you don't straddle the engine.

a bicycle: no large spoked wheels, no chain.

a toy: no plastic (except in the key chain)

a copy: we invented the styling.

A VESPA IS...

an engineered marvel: from guaranteed transmission to tested grease.

a winner: we've had awards for styling . . . you'll see why when you look at it.

a money saver: when you buy it — when you drive it.

a "fun" idea: try one!

TEST DRIVE A VESPA TODAY AT

McPHERSON TIRE SALES LTD.
53 KING STREET TRENTON EX 2-6521
NO MONEY DOWN — $5.00 PER WEEK

'Good Chance To Make Hawks'

Reay Likes Dennis Hull

CHICAGO (AP) — Coach Bill Reay says Chicago Black Hawks' National Hockey League team this season "will be a young one over-all, with some added strength through summer trades, particularly at defence."

Reay has high hopes for Doug Mohns, former Boston Bruins defenceman.

"He's mobile and can move the puck out of our own ice," said Reay. "There were a lot of times last season when we were defeated simply because we couldn't get out of our own zone."

Reay gives Doug Robinson a slight edge for the left side of the scoring line, replacing Ab McDonald.

"I also want a hard look at Dennis Hull — Bobby's 18-year-old brother—who also is a left winger," said Reay.

"I'm very high on him. He may be a little inexperienced but he's a big lad and very strong. I think he has a good chance to make it this year."

Dennis played last season with St. Catharines in the Ontario Hockey Association Junior A league and still is an amateur.

Bowling Pairs Title To Toronto

TORONTO (CP)—Neil Salkeld of Toronto won the main pairs event in the Ontario lawn bowling tournament Thursday night for the third time in six years.

With Andy Anderson, he beat another Toronto twosome of Bill Swan and Dave Gillis 17-11 in the final.

Salkeld and Anderson were behind up to the 14th end when they trailed 11-8. But they evened the score at 11-11 on the 13th, pulled two ahead on the 16th and added another three shots on the 17th to win the Seagram Trophy event.

In the second-event final, Gordon MacMillan of Oshawa took an easy 24-11 win over Alex Ferguson of Toronto. MacMillan partnered with Bill Tewkesbury of Clearwater, Fla., forged to a 17-12 lead after only seven ends.

The third event was won by Barry McFadden and Russ Johnson of Toronto 19-10 over Ewart Ostrander and Elmer Kelly of Tillsonburg, Ont.

Jim Grainger and Floyd Perkins of Richmond Hill, Ont., took the fourth event 23-8 from Colin Snedden and Dave Stephen of Detroit.

Ed Neal and Duncan James of Toronto won the fifth event 15-14 after an extra end from Bill Dennis and Larry McCullough of Toronto.

In the semi-final, Salkeld won 11-10 over Herb Duke of Dentonia, Ont., while Swan downed Don Beaupit 16-12. MacMillan reached the final with a 17-12 victory over Earl Albertson, of Streetsville, Ont.

The Trots

TORONTO (CP) — Fanny Symbol will fire wins in her last six starts in capturing the Junior Invitation Trot Thursday night at Greenwood Raceway.

The nine-year old mare driven by Ozila Witt of Toronto was a length ahead of Frisco Van R., driven by co-owner Clarence Lockhart of Collingwood, Ont.

It was the second consecutive win in the junior series for Fanny Symbol who was purchased for $2,000 in the fall of 1962.

Jerry Canuck, driven by owner Renald Filion of Angers, Que., led 40-to-1 chance Dean Sultan B., owned by Mrs. Edith Kestch of Oshawa, across the finish line in the sixth race and set up a quinella of $145.60.

Keen Freight, won the second and clicked for a daily double of $31.30, following the first-race triumph of Catherine Harvester.

Black Watch Will Shoot For Canada

CONNAUGHT RANGES, Ont. (CP) — A team of marksmen of the 1st Battalion, Black Watch, of the Royal Highland Regiment won the right to represent the Canadian Army at next year's Bisley matches in England by winning the Letson Trophy Thursday.

The decision came after a spectacular tie of 4,301 out of a possible 5,700 points with a team of the Lord Strathcona's Horse from Calgary. The tie was broken by a scoring difference of 12 points on the 600-yard range.

Cannifton Defeated By Foxboro

Foxboro took a 2-0 lead in the South Hastings League finals as they downed Cannifton 11-5 last night.

Gord "Soup" Campbell pitched the victory with help from Gerry Mann in the eighth. Together they struck out two, walked none, and gave up four-teen hits.

For Cannifton, Don Forsythe was tagged with the loss. He was relieved by Don Dafoe in the seventh. They struck out seven, walked six, and gave up eleven hits.

Foxboro struck for two runs in the first inning as Forsythe walked lead-off man Brian Skinner, struck out Pete Young and then gave up three consecutive hits to Howard Shelley, Glynn Reynolds and Gerry Mann.

Cannifton threatened strongly in the eighth scoring three runs on a single by Clapp, a single by Empey and two doubles by Dafoe and Petrie.

Foxboro ended the inning when Petrie became the victim of a double play as Pete Young grabbed Ken Forsythe's bloop fly ball and doubled Petrie at second.

For Foxboro Glyn Reynolds had three hits while Brian Skinner and Howard Shelley each had a double and a single. Other hits went to Mann, Belanger, Thomas and Campbell.

Pat O'Connor had two doubles and a single for Cannifton while Hugh Petrie had a double and two singles. Ross Empey doubled and singled with Don Forsythe collecting two singles. Other hits went to Urch, Clapp, Harvey and Dafoe.

	R. H. E.
Can.	010 000 130 5 14 4
Fox.	201 220 004 11 11 1

Buys Filly For Record $90,000

SARATOGA SPRINGS, N.Y. (AP) — A chestnut filly by First Landing from the stakes-winning mare Quill brought $90,000 and set a record high for a single thoroughbred in the annual Saratoga yearling sales Thursday night.

Fifty-eight head brought a total of $1,189,200 for an average $20,502.

The First Landing filly was sold to the Rokeby stable of Paul Mellon. Melkon's trainer, Elliott Burch, who saddled this year's Belmont Stakes winner, Quadrangle, bid for the filly against Toronto sportsman breeder of Northern Dancer, who won the Kentucky Derby and the Preakness.

Sport Briefs

SAVED BY CHUTE

LEUTKIRCH, West Germany (Reuters) — An East German contestant at a world parachute championships saved himself with a reserve parachute in a 6,000-foot jump here Thursday. The East German was in free fall, and pulled the ripcord at a predetermined moment, but the main chute failed to open. He landed uninjured.

VALLEYFIELD WINS

VALLEYFIELD, Que (CP)—Valleyfield retained their Eastern Canada Little League baseball championship with a close 5-4 win Thursday night over Stoney Creek, Ont. Valleyfield now moves on to Williamsport, Penn., to represent Canada in the Little League World Series on Aug. 24 to 29.

GRAHAM CONSTRUCTION
170 William St. Belleville
Building Contractors
● NEW HOMES
● ALTERATIONS
● REPAIRS AND ADDITIONS
● GARAGES AND CAR PORTS
KITCHENS & RECREATION ROOMS A SPECIALTY
—FREE ESTIMATES—
PHONE WO 8-8145

BILL ROSE SUPERTEST
510 DUNDAS ST. E. WO 2-6940
OPEN SUNDAY
AND ALL NEXT WEEK
7 A.M. TO 11 P.M.
SPECIAL FOR WEEK
FREE LUBRICATION
with each
OIL CHANGE

THE LITTLE WOMAN

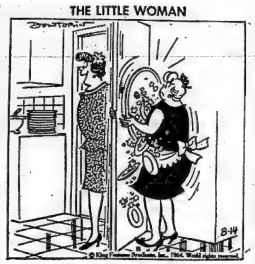

"Can I help you, Emily?"

The Tracks

FORT ERIE, Ont. (CP)—Benedictus, a chronic cripple at three years of age, went to the pole for the first time this year and came from well off the pace to finish second behind Esprit Gal in the featured 6½-furlong dash for three- and four-year-old maidens at Fort Erie Raceway Thursday.

But jockey Jim Parnell aboard Benedictus hollered foul against the winner and stewards upheld the claim, ruling that Esprit Gal—with George Gordon up—crossed in front of Benedictus coming out of the gate.

The Kentucky-bred filly left the starting gate at 7-to-1 and paid $16.60, 6.40 and 5.00.

Benedictus combined with Jamarullah, winner of the second race for a $46.10 daily double payoff.

Gertrude, with jockey Jim Fitzsimmons, took the fifth and with second-finisher Playampa combined for a quinella of $29.30.

CPGA Leaders

HALIFAX (CP)—First-round leaders in the Canadian Professional Golfers Association tournament:

Moe Norman, Toronto 28-37—65
Stan Leonard, Vancouver 33-33—66
Alvie Thompson, Toronto 32-34—66
Dick Munn, Victoria 33-33—66
George Knudson, Toronto 32-34—66
Jim Walker, Moncton 34-33—67
Jack Bissegger, Val Morin, Que. 34-33—67
Damien Gauthier, Montreal 32-35—67
Bill Kozak, Niagara Falls, Ont. 34-33—67

Other Ontario scores included:

Roy Roman, Oakville, 38-37—75
Gordon McInnes, Foothill 38-38—76
Bob Burns, Ridgeway 39-38—77
Frank Whibley, Kitchener 38-39—77

Canada's largest selling ale
MOLSON EXPORT
The BIG ALE in the big land
FROM MOLSON'S
INDEPENDENT BREWERS SINCE 1786

Bo Belinsky To Quit Baseball

LOS ANGELES (AP) — Bo Belinsky, who said earlier this season that he wanted to go back to the minor leagues, says that now he has decided to get out of baseball entirely

"I've gotta make a move," the pitcher told a reporter before Los Angeles Angels left Thursday for Washington. "This is my third year with this club and I'm going nowhere financially. I don't think I can ever count on getting the money I should. . . .

"I'm not going to go through that kind of worry for $16,000 or $17,000 a year. About the only thing I've got going for me is that I'm still single."

Belinsky has lost three in a row and now has a 9-8 record.

SHARE LEAD

ST. PAUL, Minn. (AP)—Jay Hebert of Lafayette, La., and Johnny Cook of Minnetonka Beach, Minn., fired opening round 66s to take the lead in the $65,000 St. Paul Open golf tournament Thursday. One shot behind the leaders were PGA champion Bobby Nichols of Canton, Calif., with 32-35, and Bob Goalby of Belleville, Ill., with 33-34.

SOLUNAR TABLES

WHEN TO FISH OR HUNT

by John Alden Knight
Edited by Anne Knight

The following chart is for the period from Saturday, August 15th, to Sunday, August 23rd.

All times are Eastern Day light Saving Time.

Day	Minor A.M.	Major A.M.	Minor P.M.	Major P.M.
Satur.	11.55	5.50	——	6.15
Sunday	12.50	6.35	12.45	7.00
Monday	1.15	7.20	1.30	7.46
Tuesday	1.55	8.05	2.15	8.25
Wednes.	2.40	8.50	3.00	9.15
Thursday	3.30	9.35	3.45	10.06
Friday	4.15	10.20	4.30	10.45
Saturday	5.00	11.05	5.15	11.30
Sunday	5.45	11.50	6.00	——

Champion Retires

MUNICH, Germany (AP) — Manfred Schneiderfor men's world figure skating champion, has given up competitive skating, the German Skaters Union said Thursday. The union said the 31-year-old West German has found that competitive skating takes too much time from his engineering studies at Munich Technical University.

WESTGATE PHARMACY
WO 2-2363
Open Daily 'til 10 p.m.
FREE MOTOR DELIVERY

Personal Property Losses
WHO LOSES?
YOU, more than likely—unless the loss is covered by insurance. You can guard against such loss, though—with a Personal Property Floater. Covers the loss, whatever the cause — whether you're at home or travelling. Personal Property loss can be substantial. It's good business to INSURE.
JAMIESON BONE & CO.
FIRE - AUTO - ETC. INSURANCE
DIAL WO 8-6705 163 FRONT ST.

Kennedy CHRYSLER PLYMOUTH Ltd.
THE NEWEST NEW CAR DEALER IN TOWN
DEMONSTRATOR CLEARANCE SALE
ALL CARS ARE BACKED BY CHRYSLER'S 50,000 MILE WARRANTY

'64 CHRYSLER NEW YORKER
2 door hardtop in turquoise with black leather interior. Power windows, power seat, power steering, power brakes and power antenna. Automatic, custom radio, tilt steering wheel, window washers, remote control mirror, white wall tires and many other extras. 4500 miles.
SAVE ..... $1200.

'64 CHRYSLER SARATOGA
Sedan model in Hickory Tan with tan nylon interior. Power steering, power brakes, automatic, custom radio, remote control mirror, white wall tires, window washers and many other extras. Driven 5600 miles.
SAVE ..... $850.

'64 PLYMOUTH FURY
Sedan model in white with red interior. V8 motor with power steering, automatic, padded dash, window washers, wheel covers, white wall tires, seat belts. Driven 1100 miles.
SAVE ..... $700.

'64 PLYMOUTH BELVEDERE
Sedan model in Naussau Blue with blue interior. 8 cyl. mofor with automatic, wheel covers, seat belts and white wall tires. Driven only 1039 miles.
SAVE ..... $500.

SIMILAR SAVINGS ON OTHER MODELS
SHOWROOM 350 FRONT ST. WO 8-5545
USED CAR LOT 299 FRONT ST. N. WO 2-8920

TWEEDY by Ned Riddle

"We're closing the theater today and the newspapers want to do a feature story about our last customer."

Wellington

WELLINGTON — Miss Terry Cook who has spent the past two weeks with her grandparents returned to her home on Sunday.

Mr. and Mrs. D. Macdonald spent the weekend with their daughter and son-in-law, Mr. and Mrs. D. Graham and family at Milton.

Mr. and Mrs. F. Blake of Toronto were guests of Mr. and Mrs. G. Upton on Saturday.

Mr. and Mrs. J. Palmer and family of Collingwood spent last week with his parents, Mr. and Mrs. M. Palmer. Mrs. Palmer and family are spending this week with her parents, Mr. and Mrs. F. Greeley.

Mr. S. Way of Rochester who has spent the past two weeks with his parents, Mr. and Mrs. J. Way and other relatives, returned home Sunday afternoon.

S.P.R. Tom Macdonald of Chilliwack, B.C., is spending three weeks' holidays with his parents, Mr. and Mrs. D. Macdonald and family.

Dougie Covert of Pickering is spending this week with his grandparents, Mr. and Mrs. B. Conley.

Mr. and Mrs. L. Adams, Miss Lila Adams and Miss Mary Green of Campbellford were Sunday guests of Mr. and Mrs. W. Adams.

Mrs. W. Chase of Cobourg spent a recent weekend with her parents, Mr. and Mrs. J. Way.

VISIT WORLD FAIR

Misses Jeanette and Linda Macdonald returned home on Wednesday after spending two weeks with Mr. and Mrs. J. McKenzie and Joanne in Westminster, Maryland. While there they spent a couple of days in New York where they attended the World's Fair. Mrs. MacKenzie and Joanne motored home with them and spent a couple of days with Mr. and Mrs. V. Macdonald.

Misses Debbie Treadwell and Violet Horvath have returned to their homes in Brockville after spending a week as guests of Mrs. Edgar Matthews and granddaughters, Angie and Valerie Cronk, in Wellington and at their cottage at Oak Lake.

Mr. and Mrs. Jimmy Macdonald and family of Hamilton were weekend guests of his mother, Mrs. Ralph Macdonald.

Mr. and Mrs. Tom Morris and family spent the weekend with Mr. and Mrs. Bill Covert and family in Pickering. The Misses Nancy and Sandra Morris, who had spent the past week in Pickering returned home with them. Mrs. Covert and family also accompanied them home and will spend this week with Mr. and Mrs. Morris and her parents, Mr. and Mrs. Blake Conley.

Mr. and Mrs. Frank Adams and two daughters of England are spending holidays with their brother and sister-in-law, Mr. and Mrs. Alfred Adams and Margaret.

Mr. and Mrs. W. Branscombe of Kingston were Saturday guests of her parents, Mr. and Mrs. E. Marvin. In the afternoon they called on his mother, Mrs. B. Branscombe of South Bay, who is a patient in the Picton Hospital.

Mrs. B. Bishop, Mrs. Ida McFaul, Miss J. Monaghan and Miss Helen Green were guests of Mrs. J. M. McCorkell on Friday evening.

Mrs. R. Alexander of Bloomfield is in the Kingston General Hospital.

Mrs. I. Burd entertained Mrs. Ida McFaul, Miss Helen Green and Miss Grace Sanders last Wednesday evening.

ENTER COMPETITION

Misses Anne Sprigings, Linda Sprigings and Nancy Foster will be attending the Peterborough Fair on Wednesday and will be competing in the 4-H Homemaking Section.

Mr. and Mrs. J. Ritchie of Toronto and Mr. and Mrs. L. Moran of Chatham were holiday weekend guests of Mr. and Mrs. R. Campbell.

Mr. and Mrs. E. Burris and Mr. and Mrs. C. Ellis have returned from a trip to Banff and Lake Louise. Enroute home they called on Mr. and Mrs. H. Clapp at Stroughton, Sask. Mr. and Mrs. Clapp were former residents of Niles Corners before moving west. Mr. Clapp will be celebrating his 90th birthday this month and Mrs. Clapp her 85th birthday in September.

FAMILY PARTY

A family dinner party was enjoyed at the home of Mr. and Mrs. Charlie Lavender on Sunday. The guests were: Mr. and Mrs. Ross Harmer of Morten, Mr. and Mrs. C. Wakeland of Oshawa, Mrs. George Gambel of Glendale, Mr. and Mrs. Leon Channell and family, Mr. and Mrs. Wesley Lavender and family, Mr. and Mrs. Gordon Jackson and family, Mr. and Mrs. Herman Cournyea and family, and Mr. Wayne Channell.

Mrs. Abe Wanamaker, Mr. and Mrs. Bill Wanamaker and boys and Mrs. Marjorie Campbell spent Sunday with Pastor and Mrs. R. Campbell at Gooderham.

Mrs. Laura Wright spent Sunday with Mr. and Mrs. Edgar Wight at Kingston.

Mrs. Ellen Vanderwater of Belleville is spending a few days this week with Mrs. Laura Wight.

Mr. and Mrs. Glen McLachin and family of London, were guests of Mrs. Laura Wight last Wednesday evening.

Dr. and Mrs. Wesley Nash of Hamilton were callers at the home of Mr. and Mrs. Harold Nash recently.

Mrs. Peter Nash of Elliot Lake has joined her husband and daughter at the home of Mr. and Mrs. Harold Nash.

Thursday guests of Mr. and Mrs. Fred Morton were: Mrs. Will Morton and her guest, Mrs. Ed Anderson of Edmonton, and Mrs. Lela Weeks of Consecon.

Mr. Ralph Wilson of Brantford is spending the summer holidays with his uncle and aunt, Mr. and Mrs. Bruce Wilson and family.

Miss Marion Morris of Mountain View spent several days last week with Mr. and Mrs. Tom Morris and family.

Mrs. Ed Anderson of Edmonton is the guest of Mrs. Will Morton.

Mr. and Mrs. Norman Maybee and family of Aurora spent a few days last week with his parents, Mr. and Mrs. Ezra Maybee. On Thursday they all motored to Upper Canada Village and spent the day there.

Mr. Bob Palmer of Toronto, spent the weekend with his parents, Mr. and Mrs. Marshall Palmer.

HALL RENTALS
ROYAL CANADIAN LEGION
122 PINNACLE ST.
WELL APPOINTED FOR-
RECEPTIONS, BANQUETS, DANCES, MEETINGS.
FOR INFORMATION AND BOOKINGS
CALL — KEN EDGECOMBE WO 2-0219

Rawdon

RAWDON — Approximately 50 people from Rawdon circuit attended the AOTS Men's Club annual picnic at the Col. Roscoe Vanderwater Park on Sunday. At the noon hour Jack Dunham gave a short devotional. Outgoing president Robert H Hoard and his committee conducted races for the children and contests for the adults.

Mr. and Mrs. Sid Williams, Mr. and Mrs. Carman Reid and daughter Diana, Karen and Joyce were Sunday guests of Mrs. John Canning, Belleville.

Mrs. Raymond McConnell has announced that the Messengers will hold their special party in Mount Pleasant Church hall on Friday evening, August 28th.

Mr. and Mrs. Earl Wallace and Mr. Stewart Brady attended the Siege of Derry Commemoration at Kemptville on Saturday, August 8th. Several other Black Knights from the township were in attendance. They also visited Kemptville Agricultural College and viewed various buildings and beautiful flower gardens enroute home.

Mr. and Mrs. Gerald Morgan, Port Hope, spent a recent Sunday with Mr. and Mrs. Malcolm McMullen and all enjoyed a special birthday dinner.

Mr. and Mrs. Clarence Scott have a new grandson, born on Saturday to Mr. and Mrs. Ralph Townsend (nee Gail Scott.)

AUCTION SALE

Mr. and Mrs. Lloyd Cooney had a successful auction sale on Saturday of farm machinery and household effects. Dennis Ray and Roy Williams were the auctioneers. Mount Pleasant Rawdon Young People's Union, under the direction of Miss Barbara Williams served light lunches.

Recent guests of Mr. and Mrs. John Ryan, fourth concession, were: Mr. and Mrs. Gerald Ryan of Toronto, Mrs. William Dall and daughters, Belleville, and Mr. and Mrs. Hewitson, of Belleville.

Misses Raye David and Janet Boake of Toronto spent the weekend with the former's parents, Mr. and Mrs. Ira David.

K. McConnell is enjoying an educational bus trip to Western Ontario this week. The tour will include a visit to the Horticultural Experimental Station at Vineland and a visit to Niagara Falls.

Mrs. Leonard Sharpe spent last week with her sister, Mrs. John Brown and Mr. Brown at their cottage at Lake St. Peter.

Church services in Rawdon circuit will resume on Sunday with the pastor Rev. W. G. Fletcher in charge.

Kenneth Couch accompanied his grandmother, Mrs. Alex Bush and his aunt, Mrs. Adeline Bush to Napanee on Thursday where they all attended the centennial celebration. They were overnight guests of Mrs. Florence Deline.

Mr. and Mrs. Clarence Scott of Mount Pleasant and Mr. and Mrs. Murney Scott, Stirling are enjoying a motor trip to Manitoulin Island and other points.

FAMILY REUNION

Mr. and Mrs. Garth Joslin and sons attended a family reunion yesterday at the cottage of Mr. and Mrs. W. J. Latchford, Shannonville. Some 80 members of the clan were in attendance during the day.

Mrs. George Weaver is ill at her home in Frankford.

Mr. and Mrs. Mac Sharpe, Kalvin and Kenneth of Mount Pleasant and Mrs. Audrey Reid, Tweed spent the weekend with Mr. and Mrs. Fred Clarke at Collingwood.

Mrs. Alex Bush, Stirling, spent a few days last week with Mr. and Mrs. Harvey Couch and family.

Mr. and Mrs. Lorne Brooks recently entertained Mrs. Clarke Hugh and family of Kingston.

SHOT IN ACCIDENT

NICOSIA (AP) — A Danish lieutenant was accidentally shot in the leg Wednesday night by a machine gun bullet fired by one of his own men. A spokesman for the United Nations Danish contingent on Cyprus said a Danish soldier was changing the belt of his machine gun when he caught the trigger.

MR. MELTZER ON REAL ESTATE
"What's Your Problem?"

By BERNARD C. MELTZER

An apartment unit of public housing for low income families often costs more than individual middle class homes. This fact sometimes has inspired confusion, suspicion and even charges of inefficiency or worse.

There are sound reasons for the high costs, but responsible and concerned public officials are now studying alternative programs. The nature of the problem is pointed up by this question from Mr. C. A. A.

* * *

Dear Mr. Meltzer: At a public meeting I attended the other night, a speaker mentioned that it costs $17,000 per apartment for those public housing projects you see everywhere these days. I couldn't believe my ears.

I have a nice home in a nice neighborhood — and believe me, I'd rather live in it than in one of those projects — and my house cost only $12,000. I know for a fact that there are many houses for as little as $6,000 that would be a lot nicer to live in than a project.

It just doesn't make sense for the government (and us taxpayers) to pay so much for so little. Is this another example of graft, with the ever-suffering taxpayer being taken for a ride? Or was the speaker mistaken in his figures? — Mr. C. A. A.

ANSWER: Your speaker was not mistaken — in some areas the cost per apartment unit exceeds $17,000. However, this cost reflects the extra expense of construction designed for long life and hard usage, and the cost of regulations and red tape that government construction requires.

Many people — even in government — are beginning to think as you do; that purchasing existing houses for public housing families will be cheaper, will provide a better environment, and will enhance communities in which they are purchased and improved. A few cities already have such programs.

I might add that I am currently directing a federally sponsored Demonstration Research Study to determine if your suggestion is a sound one, and how best to make it so.

* * *

Dear Mr. Meltzer: We read your column regularly and so come to you for advice.

My husband and I rent out apartments in a home we purchased and fixed up ourselves. We spent a year tiling, sanding floors, painting, etc., until everything was like new. We have no trouble keeping them rented, and always collect one month's rent in advance as a security deposit.

My husband and I violently disagree, however, as to just what items the security deposit should cover. I feel that nicked paint, scratched floors, marks on wallpaper and greasy smoke stains on the kitchen ceiling should be paid for out of the deposits. My husband thinks this is petty. I say that even though we do the repairs ourselves, if we had to hire someone to do it it would cost quite a bit. To be fair to the renters and ourselves what should we do? Who is right my husband or me? — Mrs. J. M.

ANSWER: My wife probably will give me a hard time for siding with the man again — but sometimes husbands are right. Your husband is.

A security deposit, as the name implies, is a margin of protection against non-payment of rent or extraordinary or malicious damage by the tenant. It is not intended to be security against normal wear and tear, and the items included in your letter all fall in this category.

* * *

Dear Mr. Meltzer: My wife and I found just the house we wanted. We were especially attracted by the beautiful grounds and landscaping. We signed an agreement of sale and were to have settlement in 90 days.

We drove by last week to show it to some friends, and there was the owner busily digging up the plants and bushes and shrubs and packing them to haul away.

We protested but he said he had spent too many years nursing, tending and developing the plants to just walk off and leave them with strangers. He said the grounds were bare when he bought the place, and that's the way he was leaving it. We called the Broker, but he said he was only the agent and that it would be better if we handled it directly with the owner.

Where do we go from here? — S. J. A.

ANSWER: As a general rule trees, shrubs, plants, etc. are considered real property and as such are as much a part of the real estate transaction as the bricks and mortar in the house.

Unless these items were exempted in the agreement of sale you signed — and apparently they were not — they were automatically included in your purchase.

Should you have difficulty in coming to amicable agreement with the owner, you would do well to engage an attorney to protect your rights and interests.

* * *

Dear Mr. Meltzer: I am heartbroken! Six months ago, for our first wedding anniversary, my husband's present to me was expensive wall to wall carpeting and I have babied it ever since.

Yesterday I started to re arrange the living room, and to my horror there were terrible dents in the carpet under the first chair I moved.

My neighbor says she avoids this problem by moving her furniture around at least once a week. But it's too late for me to do that now. Do we have to spend the rest of our lives with our furniture in the same old place? Isn't there anything else we can do? — Mrs. J. C. H.

ANSWER: Your neighbor's method of moving all the furniture every week probably works, but who wants to trade a broken heart for a broken back? But you don't have to worry about having to leave the furniture in the same place forever. There is a simple solution.

Dents can be removed from rugs and carpets by covering the dent with a damp cloth and pressing with a steam iron. The moist heat will cause the nap to spring back. Follow this with a good brushing with a stiff brush and your carpet will be as good as new.

* * *

Mr. Meltzer welcomes your letters and comments. Unfortunately he is unable to enter into personal correspondence with readers, but will attempt to answer as many letters as possible through his column.

Unions Want To Have Talk With Publishers

DETROIT (AP)—Representatives of two striking unions who closed the Detroit Free Press and News in a walkout July 13 proposed at a press conference Thursday, the 31st day of the strike, that publishers return to the bargaining table with them immediately.

The press conference was called by the unions to reply to paid television proposals Wednesday night by the publishers in which they called for an immediate end to the strike.

The striking unions are Local 13 of the International Printing Pressmen and Local 10 of the Plate and Paper Handlers Union. They walked out in support of new contract demands.

—DANCING—
EVERY SATURDAY NIGHT 9 - 12
EDGEWATER PARK DANCE PAVILION
CAMPBELLFORD, ONT.
Dancing to the music of FLOYD LLOYD
and his
TOWN AND COUNTRY ALL STARS
Western, Rock 'N Roll, Square Dancing
ADMISSION: $1.00 per person

Thomasburg

THOMASBURG — Mrs. Isobel Goodfellow and Mrs. Ethel McCullough of Belleville, and Mrs. McCullough's niece of Peterborough, were guests at the home of Mrs. Ed Thompson on Friday last.

A good crowd attended the sale on the premises of the late William Grills on Saturday, Aug. 8.

Mr. and Mrs. A. W. Brough are holidaying this week in Western Ontario in the London and Exeter areas.

Mr. Charles Porritt, Tweed, is in charge of the post office and rural route delivery while Mr. and Mrs. D. Fraser are looking after the store.

Mr. and Mrs. E. Porter of Toronto, who have spent the past month at the "Porter House" here have returned home.

A joint service for the appointments of the Roslin parish of the Anglican church took place in Christ Church, Thomasburg on Sunday morning, Aug. 9, with lay reader, Mr. Graham Mouck in charge in the absence of the rector, the Rev. Gordon Black, who is on vacation.

BIRTHDAY PARTY

Mrs. Gladys Bateman was hostess at her home, Victoria Street, Tweed, for a delightful dinner party on Sunday, Aug. 9, in honor of her mother, Mrs. Alice Slush of Tweed, who celebrated her 90th birthday on Monday, Aug. 10.

Those in attendance were her sister, Mrs. Margaret Booth, and her niece, Miss Ella Booth of R.R. 1, Tweed, and several of her grandchildren, Mr. and Mrs. Harold K. Morton of Thomasburg; Mr. and Mrs. Gerald Bateman of Embro, Ont.; Mr. and Mrs. Ralph Johnson of Stirling; Mr. and Mrs. Ed Richardson of Lakefield; Mr. Chas. Reynolds, Mr. and Mrs. John Reynolds and Mrs. Joan Wilson, all of Toornto.

Mrs. Slush and her husband, the late Thomas Slush owned the store and post office in Thomasburg now owned by Mr. and Mrs. A. W. Brough, for many years, and she is well known in this neighborhood.

She has 18 grandchildren and 32 great-grandchildren. Her many friends here extend their congratulations to her.

Union Calls For Restraint On Both Sides

TORONTO (CP) — Local 91 of the International Typographical Union (CLC) Thursday called for restraint from both sides in its dispute with the three Toronto daily newspapers.

"The union seeks to avoid adding to the issues between us and asks the publishers to exercise a similar restraint," the union said in the second of two statements issued during the day by local President R. J. McCormack, chairman of the union's bargaining committee.

The first statement contained harsh comments on advertisements, placed by the publishers in the newspapers Thursday, asking for applications from outside workers for composing room jobs.

The Globe and Mail, a morning paper, and The Star and The Telegram, evening papers, have continued to publish, using non-union and supervisory personnel to handle composing room work since the ITU, representing 680 printers at the three papers, went on strike July 9.

The milder ITU statement Thursday said the first "did not accurately reflect the position of the bargaining committee." It said the error in releasing the first statement was "due to regrettable confusion due to the pressure of work which recent events have placed on the ITU's various operations."

"The ITU expresses the hope that the publishers will not proceed further with their plans to recruit new employees to replace loyal printers who have left their jobs ecaubse of the contract dispute," it said.

ICONS STOLEN

FLORENCE, Italy (AP) — Nineteen precious icons of the 14th and 15th centuries have been stolen from a Russian Orthodox church here, police said Wednesday. The icons were believed taken last Sunday, when the church was open for services. The church is closed during the week.

Wooler

WOOLER — Mr. and Mrs. G. R. Putnam and Mrs. L. E. Bryant spent last week at Mr. and Mrs. Harry Orvis' camp near Lakefield and Sutton for a few days. They also visited Mr. and Mrs. Don White on Saturday.

Mr. and Mrs. Ross Hubble spent Wednesday with Mr. and Mrs. John Lichwass and daughter at Presqu'ile where they are camping.

Mrs. Vera Teal returned home on Sunday from a two weeks bus trip and spent some time at the World's Fair.

Mr. and Mrs. Percy Gooding and Mrs. C. Herrington took the bus trip to the World's Fair.

Mr. and Mrs. A. Tamblyn of Cambray are spending a few days with Mrs. S. L. Terrill.

Little Miss Pamela Haggerty of Belleville is spending a week with her grandmother, Msr. N. N. Haggarty also Suzanne Haggarty.

Mr. and Mrs. Lorne Redcliffe had a reception at their home on Saturday night in honor of their son Gary and his wife, who were recently married.

Mr. and Mrs. Jim Putnam and family returned home Sunday after spending a week at their cottage at Beaver Lake.

KEEN PURCHASERS

Roughly 20 per cent of the population of Quebec purchase fishing or hunting licences each year.

TEEN-AGE
DANCES
CLUB CANARA
EVERY
SATURDAY
NIGHT
VARIETY OF ORCHESTRAS
FOR YOUR ENJOYMENT
Now is the Month
For Enjoyable
"IN TOWN" PLEASURE
WELL SUPERVISED

Did You Know?
THERE ARE 8 DIFFERENT MODELS
OF CHANNEL MASTER CROSSFIRE ANTENNAS
Let the experts at Circle TV determine which is
the right one for your location.
Make Circle TV Your Channel Master Headquarters
FOR ANTENNAS, ROTORS AND TOWERS
SEE OUR DISPLAY AT THE BELLEVILLE FAIR
IN IRELAND'S RCA BOOTH IN THE COMMODORE BUILDING
Open All Day Wednesday & Friday Evenings
CIRCLE TV SERVICE
(BELLEVILLE) LTD.
WE SPECIALIZE IN RADIO, TV, ANTENNA & WASHER REPAIRS
—FREE PARKING AT REAR—
260 COLEMAN STREET
DIAL WO 8-6791

IT'S HERE! - JAWA 05 - 50 CC SCOOTER
Featuring:
- Large, easy to see tail light
- Telescoping front forks
- Swinging arm rear suspension
- Large wheels
- All metal construction
- Splash shields
- Comfortable dual seat
- Rear passenger foot rest

NO MONEY DOWN
Low Payments
Insurance and
Licence supplied
Same Day.
PARTS STOCKED
AND MACHINES
SERVICED
Where they are sold.
LOW, LOW PRICE
JERRY'S MOTORCYCLE SALES
HARLEY DAVIDSON — FOXBORO — JAWA
Selling the finest and servicing all makes since 1952

CJBQ

FM 97.1 mc/s

Regularly scheduled programs on CJBQ AM are broadcast on CJBQ FM except during the following time periods.

FRIDAY

7.30—Evening Rhapsody.
8.30—Music As You Like It.

SATURDAY

8.15—Concert In Miniature.
11.15—Interlude For Dining.
7.30—All That Jazz.
8.30—Music As You Like It.
10.30—The World Of Music.

CJBQ Program Highlights

FRIDAY

7.30—Grand Ole Opry. All the stars of the famous show direct from the stage of the Grand Ole Opry House, Nashville, Tennessee.
10.00—National News.

SATURDAY

9.30—Top 40 Time.
1.15—Saturday Sports Date. Andy Battaglia and Al Hamel report on the Canadian Diving Championships and Olympic Trials.
6.15—Soccer Scoreboard. Results of all country matches.
10.06—CBC News.
11.00—Dance Music. For the Saturday night party — the music of Howard Fogarty and Gordie Fleming Trio.

At Belleville Drive-In

Rex Harrison as Caesar in "Cleopatra" Spectacle.

"If I never acted again, I would not accept the superficial roles which I undertook with regularity in the earlier days of my career," Rex Harrison is prone to remark when discussing the opportunities for performers, particularly of British origin.

"The stereotype of the cardboard lover mouthing quips in a drawing room, or the unfinished, self-sacrificing hero fighting and dying bravely for his country, is not indigenous to English films, of course, but it is, unfortunately, an accepted caricature of the English hero."

Harrison has been a man of his word by astutely avoiding these prototypes and still continuing his successful career. His newest characterization is Julius Ceasar in 20th Century-Fox's romantic spectacle, "Cleopatra," continuing tonight to Tuesday at the Belleville Drive-In Theatre, starting at dusk. Harrison's role, in which he is co-starred with Elizabeth Taylor and Richard Burton, won him a nomination as best actor in the Oscar race.

The enjoyment to the romantic spectacle, "Cleopatra", is enhanced with big screen Technicolor. Special popular prices prevail.

Sun Valley MOTOR INN

TONIGHT AND SATURDAY NIGHT

KATIE MURTAGH
The Canadian
"SOPHIE TUCKER"

● No Cover ● No Minimum
FOR RESERVATIONS WO 2-9211 —
(Call Early To Avoid Disappointment)
Dancing 9 'til closing in the MADRID ROOM
Our Dining Lounge
AIR CONDITIONED FOR YOUR COMFORT
Located on North Front St. (Hwy. 14) at the 401 hwy. You can't miss it!

TV—Radio Column

Star-Gazing Still Remains Favorite Sport in Hollywood

By CYNTHIA LOWRY

HOLLYWOOD (AP) — Star-gazing, after all these years, remains the favorite sport in Hollywood.

Buses providing tours around the studio lots and past stars' homes are invariably filled. Except for the forthcoming Bettes appearance the hottest ticket in town unties the bearer to a two-hour, $2.50 ram ride around he busy Universal Ave. of Is booked weeks in advance.

well-known ones, perform is interesting, but even more fascinating is a look at the complicated assembly line set up to make a television series like Voyage to the Bottom of the Sea. The new ABC science-adventure series about an atomic powered submarine, set 18 years in the future, will specialize in dramatic undersea action. It requires delicate, special camera work.

There will be collisions between subs, underwater explosions, even attacks on cities built on the ocean floor. All this takes place in a cement tank the size of a small swimming pool but considerably deeper and equipped with portholes for the cameras. All the props are carefully constructed scale miniatures.

Irwin Allen, the series' producer, originally produced and directed the story as a movie. Even then he realized its potential as a TV series and tucked away the elaborate sets which he said cost more than $500,000.

CBS' Perry Mason show stopped production this week while star Raymond Burr recovers from tooth infection. His face swelled to a point where no makeup could disguise it.

Most interesting program of the last week was CBS' Thursday night visit with Mrs. Lyndon Johnson at the Little White House in Texas, the LBJ ranch. Mrs. Johnson proved a warm, gracious and interesting hostess. Walter Cronkite handled the half-hour show.

Mrs. Johnson will give ABC something that should time with a Washington interview with Howard K. Smith in the White House Oval Room Aug. 22.

Marmora

MARMORA — Mr. Sidney Sandham and daughter, Mrs. Stanley Karr with her two children left for Montreal via airway from Malton to visit relatives there. Mr. and Mrs. Ben Sandham of Peterborough formerly of Deloro left on the same plane.

Miss Grace Warren spent a week in Guelph and Waterdown. Miss Warren visited Mr. and Mrs. Harry Johnston in Watertown.

Mr. and Mrs. Albert Burridge are visiting their son, Mr. Norman Burridge and Mrs. Burridge in British Columbia.

Mr. and Mrs. Sam Wickland and family, Rhonda and Mark of Mississauga, Miss. visited with Miss Grace Warren last week.

Mr. and Mrs. Cecil Bell are holidaying in Vancouver and will also take a tip down the west coast to California.

Mrs. Clinton Wicks and Mrs. Robert Nayler are visiting relatives in England at Cheltenham.

Miss Mary Meehan spent last week in Stoney Creek.

Mr. Ralph Green, Mr. and Mrs. L. R. Green spent Sunday with Mr. and Mrs. F. McMannus at East Lake, Prince Edward County.

Mr. and Mrs. James Meehan of Florida spent holidays at Crowe Lake, also visiting his brother, Mr. William Meehan, Sr., Mrs. Meehan and other relatives here.

Mrs. S. G. Stephens and Mrs. J. S. Harrigan and family of Kingston, spent a week holidaying in New York State.

Mrs. Janet Jolly of Toronto has been spending the past two weeks with Miss Violet Dearon.

BIBLE SCHOOL

Miss Loraine Campbell is conducting Vacation Bible School in Marmora town hall.

Visitors during the past week with Mrs. Howard Hamilton were: Mr. and Mrs. Arthur Legge and children of Toronto, Mr. and Mrs. Colin Hamilton of Whitby, Mr. Alex Hamilton and sons of Huntsville, and Mr. George Hamilton of Toronto.

Mr. Edward Bedore, and Mr. and Mrs. George Beaulieu and family of Toronto spent holidays with their mother, Mrs. Ellen Bedore.

Mr. and Mrs. Huisman visited relatives in United States on their holidays.

Mr. and Mrs. William Burke and Doreen are spending holidays with Mr. and Mrs. Thomas Young, Deloro and Mr. and Mrs. George Empey, Marmora.

Mr. and Mrs. Jack Eggett have returned home from Thompson Lake where they spent a month with their son Mr. and Mrs. Gordon Eggett and grandson Brian.

PURCHASE SNACK BAR

Mr. and Mrs. L. Hodgeman have purchased the southend snack bar on Forsyth St. from Mr. and Mrs. Harold Baker.

Mr. and Mrs. Kenneth Snider, Bonnie and Robert of Uxbridge spent holidays in Marmora with Mr. and Mrs. Murray Walker.

Freddie Johnston of Hanover is visiting his grandparents, Mr. and Mrs. F. S. Johnston.

Mrs. Frank Hannah of Stouffville is assisting Miss L. Campbell with Bible school in Marmora.

Ivanhoe

IVANHOE — Misses Ann and Susan Boyle of Eldorado are visiting Mr. and Mrs. Keith Bray.

Mr. T. E. Fleming, Miss Bessie Fleming, visited Mr. and Mrs. O. M. Blaney, Maxinaw Lake on Sunday.

Members of Ivanhoe W.I. paid a visit to the Hastings County Museum on Wednesday afternoon.

Mrs. Lorne Stephens, Stephanie and Jackie are visiting in Peterborough.

RETURNS TO ENGLAND

Mr. and Mrs. John Stephens, Mrs. Arthur Leavesley, Loughborough, England, motored to Montreal on Thursday. Mrs. Leavesley sailed for home on the "Carmania" Friday morning, after spending 11 months visiting relatives here.

Mr. and Mrs. George Fleming, Sarah, and Phillip, Toronto were guests of Mr. and Mrs. John Fleming on Tuesday.

Eldorado

ELDORADO — Mr. and Mrs. Floyd Blackburn spent the week-end with Mr. and Mrs. Glenn Blackburn of Prescott.

Mr. and Mrs. Herb Holgate of Canifton were Sunday guests of Mr. and Mrs. Roy Holgate.

Mrs. Bruce Gazely and boys of Toronto are spending a week with her father Mr. Milford Stevenson and Alice.

Mr. and Mrs. W. Hunt and Mr. and Mrs. Alex Stevens and Nancy of Peterborough were Sunday guests of Mrs. C. D. McCann.

Mr. and Mrs. I. Cooper and boys of Quebec, were guests of Mrs. C. D. McCann on Sunday.

Mr. and Mrs. Mert Pierce of Peterborough were weekend guests of Mr. and Mrs. Oscar Pigden.

Mr. and Mrs. Mel Johnson, and Melville, spent the weekend with friends at Newtrim.

A number of the United Church women catered for the meals at Belleville Sales Barns on Tuesday.

MAKES PENCILS

Pencils are usually made from incense cedar. The average tree yields about 172,000 pencils.

At the Belle

'Robin Tubes Up New Anthem To Beautiful, Starring Chicago

Chicago may be a new anthem, thanks to the famous Academy Award song-writing team of Sammy Cahn and Jimmy Van Heusen.

It's "My Kind of Town," a swinging number sung by Frank Sinatra in Warner Bros. "Robin and the 7 Hoods," a motion picture that brings the Robin Hood legend into the windy city during the prohibition era. The Technicolor-Panavision film, which also stars Dean Martin, Sammy Davis, Bing Crosby, Peter Falk, Barbara Rush and Victor Bruno, is showing tonight and Friday Saturday, matinee and evening.

"My Kind of Town," a paen of praise to the Windy City, is performed in one of the jazziest, most boisterous musical sequences ever filmed. Sinatra belts out the song on the steps of the courthouse where he was just acquitted of doing away with the local sheriff. As the Chicago version of Robin Hood who robs the rich, steals and gives to the poor, he's the most popular guy in town, and there is universal rejoicing at his acquittal. A crowd of several hundred sing with him, lovely girls fling and sing, a jazz band makes its way through the crowd in accompaniment. Then he vanishes in a yellow Rolls-Royce as banners proclaim Robin Hood is good, good, good.

Bing Crosby fans are in for a generous treat which he certainly delivers, in Warner Bros. musical comedy in "Robin and the 7 Hoods," boasting no less than 7 toetapping tunes, blended with joyous fun.

Consecon

CONSECON — Dr. and Mrs. Otto Van Luven of Kingston, were guests of Mrs. Margaret Arthur on Sunday.

Mrs. Bert Rattray and her mother of Toronto, Mrs. Nellie Collins, Cheryl Rattray and Debbie Baldwin spent the week-end in Michigan.

Mr. and Mrs. James Moses of Vineland spent two days with Mr. and Mrs. D. Phillips.

Mrs. Addie Phillips, Mrs. Alex Rattray, Mrs. Annie Steenburg and Mrs. Lyle Clark enjoyed the two-day bus trip with Hillier Women's Institute to London and some interesting places on Georgian Bay.

Jane Carnrike is spending two weeks with Janet Fipe at Avonmore.

Mr. and Mrs. Donald Eager and Sherrie spent Saturday in Peterborough with Mr. and Mrs. George Eager and family.

Mr. and Mrs. Richard Hucyks and family, Batawa, were Sunday guests of Mr. and Mrs. A. Rattray.

Mr. and Mrs. Roy Southorn and family, Toronto, spent two weeks with Mr. and Mrs. Roy Southorn Sr. at their cottage, Northlake Side.

Mr. and Mrs. Roger Drouin and family of Desuville, Quebec, spent two days with Mr. and Mrs. Richard Baldwin and Debbie.

LET BILL DING

Help You With...

INTERIOR REMODELING

EXTERIOR REMODELING

ANYTHING YOU NEED FOR ANY REMODELING JOB!

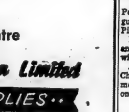

COME IN . . . LET US GIVE YOU AN ESTIMATE ON ANY JOB YOU HAVE IN MIND.

FINANCING AVAILABLE
Come In Or Call SILLS
Home Improvement Centre
Arthur A. SILLS & Son Limited
LUMBER & BUILDING SUPPLIES
405 DUNDAS STREET, E. • Telephone WO 2-9191 •
• AMPLE PARKING •

Warner Bros. right merrily presents the Old Man of Sherwood Forest in Chicago without arms...

FRANK SINATRA · DEAN MARTIN · SAMMY DAVIS, JR.
ROBIN AND THE 7 HOODS
TECHNICOLOR® PANAVISION® BING CROSBY FROM WARNER BROS.

2 LAST DAYS W-D 9:00 BELLE 2.00 1.00 9.10

MATINEES CHILDREN 25c — EVENINGS 35c

LOOK! WHAT'S COMING TO BELLE MONDAY

THE GREATEST DOUBLE FUN AND LOVE SHOW EVER!

ADULT ENTERTAINMENT

"Pillow Talk" 3.15 - 9.15 "Operation Petticoat" 1.30 - 7.30

1.30: COMPLETE SHOWS DAILY AT: 7.30 Reg. Prices

AT THE PARK — A tense scene from Joseph E. Levine's epic "Zulu", now showing at two Theatres, Centre Trenton and Park, Belleville, through Embassy Pictures release. Stanley Baker insists on executing Ulla Jacobsson and Jack Hawkins (behind them) from his garrison before it is besieged by 4,000 highly militarized Zulu warriors. The spectacular adventure, in Technicolor and Technirama, also stars Michael Caine and James Booth. Continuous show Saturday with four complete shows, 1.00, 3.35, 6.50 and 9.15 p.m.

TOWERING OVER THE GREATEST!

Joseph E. Levine presents

SAT. CONT. SHOW FROM 1.00 — Doors Open 12.30
SAT. COMPLETE SHOWS - 1.00 - 3.55 - 6.50 - 9.15

NOW SHOWING
CENTRE TRENTON
TECHNICOLOR® TECHNIRAMA
Refreshingly COOL PARK
COMPLETE SHOWS - 7.00 - 9.30 - CHILD. EVE. 35c

NOW AT THE
BELLEVILLE DRIVE-IN
STARTS TONIGHT
THE NO. 1 ATTRACTION OF ALL TIME AT SPECIAL POPULAR PRICES!

FIRST SHOW AT DUSK — ADULTS $1.00

QUINTE BAY DRIVE-IN
SHOW STARTS AT DUSK
THEATRE
JUST NORTH OF No. 2 HIGHWAY ON FIRST ROAD EAST OF TRENTON AIR STATION.

ADULT ENTERTAINMENT

THEATRE FEATURE TIMES

AT THE BELLE — Frank Sinatra, Dean Martin, Barbara Rush, Bing Crosby, Sammy Davis, Peter Falk, Victor Buono and Hank Henry. Technicolor-Panavision. 2.10 - 7.00 - 9.10.

AT THE PARK — In Technicolor Technirama, "Zulu". Stanley Baker, Jack Hawkins, Ulla Jacobsson, James Booth, Michael Caine. 1.00 - 3.55 - 6.50 - 9.15.

AT THE BELLEVILLE DRIVE-IN — show starts 8.45. "Cleopatra", colour, Elizabeth Taylor, Richard Burton, Rex Harrison.

WANTED MALE

MAN REQUIRED WITH PLEASant personality for main route and light office duties. Night work. Apply Box 42 Ontario Intelligencer. Aug14-21

APPLICATIONS INVITED FOR position steward assistant. Salary in accordance with experience. Apply Ontario Intelligencer. Aug14-21

I NEED HELP

AVON SUPERVISOR R. MILLAR needs part-time and full-time help him meet the demand for Ontario Automobile Association Memberships. Pleasant, dignified, good paying work. No experience necessary but a car is. Write or phone collect Supervisor R. Millar, 31 Manor Crescent, Trenton. Phone EX 7-4756. Aug7-14

DRIVER, EXPERIENCED FUEL oil delivery. Excellent commission for the right man. Apply Box 39 Ontario Intelligencer. Aug13-21

STORES KEEPER

required for electronics plant located in Trenton, Ontario. Age 25 - 35. Previous experience in stores and inventory control preferred. Full fringe benefits.

PHONE EX 2-9251 Extension 45 or write BOX 58 ONTARIO INTELLIGENCER Aug13-21

REQUIRED IMMEDIATELY

CRANE OPERATOR

Experienced Frankfort with operation and maintenance of modern heavy construction machinery. Good wages and conditions of employment.

DIAL 542-2444 Kingston Aug13-21

REQUIRED IMMEDIATELY

SHOVEL OPERATOR

Capable of Operating Both Crane and Backhoe
Steady Work with Wages Above Average
DIAL 542-2444 Kingston Aug13-21

SALESMAN

to Sell New and Used Cars and Trucks for Ontario Volume U. M. Dealer in Quinte Area.
Salary, Commission, Demonstrator
Apply BOX 37
ONTARIO INTELLIGENCER
All Replies Confidential
Previous Experience in Automobile Selling or Allied Field an Asset. Aug13-21

TEXACO

CANADA LIMITED
Has a Modern
SERVICE STATION
FOR LEASE

The location is situated in a fully expanded business and residential area.
Write, giving full particulars to:

TEXACO

CANADA LIMITED
P. O. Box 314, Belleville, Ont. Aug13-21

WOMEN PICKERS FROM TOWN for Picton Golf Club. Meet bus at Golf Club 10 p.m. nightly. 969-3064. Aug13-tf

WANTED — WORM PICKERS. Also will buy worms. Call between 6 and 8 at 90 2-3564. Aug13-tf

WANTED FEMALE

EXPERIENCED PRACTICAL nurse, commencing September 1st. Highest salaries. Write Box 76, Ontario Intelligencer. Aug7-tf

NEED EXTRA MONEY? $50 AND more, easily be earned. Just showing our fabulous Christmas cards, gifts, items to friends and neighbours. No experience necessary. Free catalogue and sales kit. Write today. Supply is limited so get plenty of orders and your money back today for free. Christmas cards on approval and free catalogue. Hoggarth Card Co. Dept. 1 217 Cannon, Hamilton. Aug7-14

INTELLIGENT PERSON WHO IS home most of the time to look after business phone in their own home with private entrance. Apply to this newspaper under Box 41 Ontario Intelligencer. Aug13-tf

WOMAN FOR PART-TIME JOB evenings
25 to 45 years
TO START SEPTEMBER 1st
Uniforms Supplied
15 to 20 hours Weekly
Could Make up to $1,000 Annually
Recommended Residents Must be Bondable
Apply in own handwriting, stating occupation history for past ten years
WHITE BOX 64
ONTARIO INTELLIGENCER
Aug6-10-14-19-19-21

MARRIED WOMAN
Between Twenty and Forty
With Experience in Jewelery and Gift Wear Preferred
Contact:
MR. WILSON
RITE-WAY Jewellery Dept.
at WO 2-8823 Aug13-21

LADY COMPANION, PENSIONER preferred, to share cost in comfortable home. Box 22, Ontario Intelligencer. Aug13-21

WANTED FEMALE

RELIABLE WOMAN REQUIRED to look after 3 children 6 months, 3 and 5 years. Live in preferred. Call WO 3-3012 after 5:30 on Monday or Tuesday. Aug14-21

COMPANION FOR ELDERLY lady. Free rent in return for light housework. Phone 962-3185, 127 Bridge Street East, Apartment 1. Aug13-21

DR. V. A. ONESKIW
CREATOR OF THE FIRST CANADian Photographic Course provides opening for RELIABLE person in your district. Your essential district kit of samples and information write Dr. Oneskiw, 1540 Wilson Avenue, Brooke Street, Montreal, P.Q. Aug7-14

EARN EXTRA MONEY — SHOW Canada's finest line of Christmas cards, wraps, Novelties, etc. Over 100 fast sellers. Free beautifully illustrated catalogue samples on approval and Free Instant service. Jaydron Greetings, 1 Jaydron Bldg., Unit No. 2, Hamilton 525-7228. Jy17-28

EXPERIENCED
SHIRT FINISHER
Apply
WOODLAND CLEANERS
514 Dundas Street East Aug13-21

WANTED
MALE OR FEMALE

TWO PART TIME REPRESENTAtive, male or female) to introduce a line of household items. If you can devote 15 hours per week and are interested in earning $75 per week, see us at Williams Treasure House Sales Office, 1 Bell Telephone Bldg. Aug14-tf

MEDICAL LABORATORY TECHNOLOGISTS

Two senior positions are available for Medical Technologists preferably at the Active Treatment Hospital
Apply:
DR. D. F. V. BRUNSDON,
Penetanguishene, Ont.

SOUTH PEEL HOSPITAL

COOKSVILLE Aug12-21

TEACHERS WANTED

REQUIRED FOR SEPTEMBER, 1964, a teacher for a small rural school, S. S. No. 6 (8-10 miles from city of Belleville). Salary from $4,000 per annum, depending on experience. Apply stating qualifications and experience to: H. McMechan, Secretary, Tyendinaga Township, No. 1, WO 8-2540. Aug13-21

REAL ESTATE WANTED

MY CLIENT IS GOING TO BUY a home. He pays $10,000. Have you got it? Door Grant Real Estate. WO 2-3136 Aug13-tf

WE HAVE
CASH CUSTOMERS
WHO
Immediately Require
Income Properties

If you have a Duplex, Triplex or Fourplex you wish to sell, please contact

HAROLD WANNAMAKER
WO 2-6875
D. J. WHALEN
REAL ESTATE LTD.
229 FRONT ST.
WO 2-4528 Aug24-21

TO BUY, BRICK BUNGALOW, 2 bedrooms, attached garage. Ranch style preferred. Write Box 98, Ontario Intelligencer. Aug13-21

ACREAGE WANTED
Require large Lake-front or Bay property for camp. Building options! — Write
ROSS HERRIEN
GUNTER, ont.
Phone 374-3267
Aug7-14-21-28-Sept-4-11-18-25-Oct-2
38-34-11-18-23

2 OR 3 BEDROOM HOME. WILL be bought by my client. Door Grant Real Estate. WO 2-3136 Aug13-21

WANTED

REAR 28" WHEEL FOR BICYCLE, also two 26 x 1¼ tires. WO 8-7328 Aug13-tf

WE SELL PAY CASH FOR Used Furniture. WO 2-6464. Kuntes and Sons Ltd., 217 Front Street, Belleville. Aug13-tf

HOUSEHOLD EQUIPMENT AND FURNITURE

Is Needed for Small Family with Boy 5½. Everything Needed.
Please Contact:
CHILDREN'S AID SOCIETY
WO 8-0704
between 9 a.m. and 4:30 Aug13-tf

RECORD PLAYER WITH A.M. F.M. combination, stereo preferred. Phone 962-2555 Aug13-tf

OLD CARS AND TRUCKS FOR wrecking. $5 - $250. Call WO 8-8331 Aug13-tf

WANTED PIANO IN EXCHANGE for furniture. WO 2-2338. F. Barnett Co. WO 2-2338. Aug13-tf

ACCOMMODATION WANTED

WIDOW REQUIRES ONE ROOM or small apartment, furnished or unfurnished. Preferably East Hill. WO 8-4932. Aug14-21

3 UNFURNISHED ROOMS FOR one lady. East Hill, one room bachelor. Reasonable rent. Phone WO 2-4146 Aug13-21

YOUNG MAN WORKING, BOOKkeeper, requires bachelor apartment, unfurnished, with two children. Box 61, Ontario Intelligencer. Aug13-21

YOUNG EXECUTIVE WISHES to rent apartment in quiet, modern home in Belleville area, bath, Box 9, Ontario Intelligencer. Aug13-21

TO RENT, 3-BEDROOM HOUSE by early October for University School district, required by 1st of September. WO 2-5483. Aug11-tf

ROOM AND BOARD

WELL FURNISHED BEDROOM with cooking, suitable for one or two gentlemen. WO 8-6966. Aug14-tf

FRONT ROOM BOARD OPTIONAL. Twin beds in one. Near bus. Parking. Phone Belleville 962-2940. Aug13-21

BEDROOM, SINGLE, SUIT BUSIness girl, consider Kitchen privileges. 214 Bridge East. Phone WO 8-5375. Aug13-21

TWO OR THREE TO SHARE ROOM, single beds, 2 minutes from Bell-ville. Laundry done. WO 8-4543. Aug13-21

ROOM AND BOARD IN PRIVATE home with kitchen privileges. Parking available. Parkdale district. Phone WO 8-7217. Aug13-21

FURNISHED BEDROOM, KITCHen privileges. Gentleman preferred. WO 2-1998. Aug13-21

WELL FURNISHED ROOMS FOR rent. Excellent for 2 friends. 240 Dundas Street. WO 2-3464. Aug13-21

ROOM OR ROOM AND BOARD for young man, shift work, close downtown. tf 2-4000. Aug13-tf

EMPLOYMENT WANTED

PART-TIME OFFICE WORK. WO 2-6370. Aug13-21

CLERK, CASHIER OR SWITCHboard, experienced, references, WO 2-6370. Aug13-21

HOME RENOVATIONS PAINTING and decorating. Free estimates. WO 8-7241 Aug13-21

TO LET

ATTRACTIVE SELF-CONTAINED apartment, modern kitchen, bathroom, 2 bedrooms, No kids. WO 8-7415 or WO 8-7549. Aug14-21

FURNISHED 3-ROOM APARTment, heated, $70, completely private. WO 2-5417. Aug13-21

UPSTAIRS APARTMENT, HEATed, 3 bedrooms, No kids, no pets. Within city of Belleville. Salary over $4,000 per annum, depending on experience. Apply stating qualifications and experience to: H. McMechan, Secretary, Tyendinaga Township, No. 1, WO 8-2540. Aug13-21

REAL ESTATE WANTED

SPACIOUS, HEATED, UPPER duplex, 2 bedrooms, large living room, conveniently located. WO 2-2951. Aug11-tf

UPPER DUPLEX APARTMENT, 89 College East, 2 bedrooms, living room, kitchen, bath, private entrance and stairs, $95 monthly. Available August 1st. WO 2-5697. Aug7-tf

A HOME AWAY FROM HOME. V.M.C.A. 20 Campbell St. Single rooms, reasonable rates. WO 2-4411. Aug13-tf

MODERN, 3-ROOM, SELF-CONtained, heated, refrigerator, stove and washer supplied. Available immediately. WO 2-6122 or WO 8-6966. Aug14-tf

APARTMENT $60.00 PER MONTH. Ground floor. Hot water heating. Immediate possession. D. T. Sloan Real Estate, 338 Pinnacle St. WO 8-5748. Aug14-17-19-21

MODERN APARTMENT, DOWNtown Belleville, 2 rooms and bath, heated and refrigerator, $70. WO 8-5110 or 962-2555. Aug13-tf

BRIGHT, FURNISHED SLEEPING or light housekeeping room. Phone WO 8-5966. Aug13-tf

FURNISHED 3-ROOM APARTMENT, ground floor, private entrance, $80 available Sept. 1st. WO 2-7016. Aug13-tf

SELECT APARTMENTS — 3 bedroom, 2 bedroom, 1 bedroom, modern conveniences. Phone WO 8-5385. Aug13-tf

COMMERCIAL BUILDING 600 ON 3 acres, suitable for auto repair or body shop. Coleman St. WO 2-5410 Aug13-tf

4-ROOM APARTMENT, HEATED, 2 bedrooms, close to downtown. WO 8-6966. Aug13-21

HEATED AND FURNISHED 3-room apartment, private bath. Phone WO 2-0581. Aug14-21

THREE - ROOM SEMI - DEtached home, on Church Street. WO 8-6966. Aug13-21

HOUSE, 4 BEDROOMS, DINING room, living room, den, kitchen, bath, WO 8-6966. Aug13-21

TWO - BEDROOM APARTMENT, downstairs, living room, dining room, kitchen, bath, heated, $75 monthly. Contact D. J. Whalen Real Estate Ltd. 229 Front St. WO 2-4528. Aug14-21

HOUSE, OLD SEATED, REDNERSville Road, Possession September 1st. Phone Consecon 966-2667. Aug13-21

UPPER, DUPLEX, EAST HILL, heated, 3 rooms and bath, $70. Available immediately. WO 8-2349 before 5:30. Aug13-21

THREE-ROOM HEATED APARTment, unfurnished, bath, nice location on bus line, private entrance, available to business couple or teacher. Rent $60. Apply Box 91, Ontario Intelligencer. Aug13-21

HEATED 3 ROOM APARTMENT, self contained, $55 monthly, available now. WO 8-6966 or WO 2-0479. Aug13-tf

BRIGHT APARTMENT, WITH bath, heated, stove and refrigerator. East Hill. WO 8-5966. Aug14-tf

3 BEDROOMS, DUPLEX, HEATED, 10½ East Main. WO 8-5966 after 5 p.m. Aug13-tf

IMMEDIATE POSSESSION, 3-BEDroom split level, attached garage, $120 monthly. Available after 5 p.m. Aug13-tf

CLASSIFIED ADVTS

TO LET

BASEMENT BACHELOR APARTment, private entrance, furnished, heated. East Hill. WO 8-6966. Aug13-tf

OVERLOOKING BAY, MODERN heated 3-room self contained apartment. Vacant and newly redecorated throughout. Apply 118 Dundas West, after 5:30 p.m. Aug13-21

3 BEDROOM UPPER APARTment, modern duplex, East Hill, heated, $80. WO 8-2456. Aug13-21

HEATED APARTMENT, 3 BEDrooms, $80 monthly. Available now WO 8-7189 Aug12-tf

APARTMENTS AND HOUSES TO rent. Contact Louis Vanover Realty, WO 2-4446 Office, 262 Dufferin. Jy25-tfn

SELF-CONTAINED APARTMENT. One bedroom, living room, kitchen and bath. Heated. Hot water. $55 monthly. Apply 3 B Stores and Shops 330 Front. Aug7-tf

APARTMENT, ONE BEDROOM, living room, large kitchen. Parking. Available August. Aug.4-tf

SELF-CONTAINED FURNISHED heated apartment third floor $80 month. Free monthly parking. Mrs Mike Rowland or WO 2-3184 after 6. Aug7-tf

3 ROOM HEATED APARTMENT and bath, very quiet, in area of Ballsburg Village. Phone WO 8-6966 or WO 2-0479. Aug13-tf

3 BRIGHT ROOMS, PRIVATE bath, immediate possession, $75 a month. Phone WO 8-5885. Aug13-tf

CENTRALLY LOCATED 4 ROOM groundfloor, heated apartment. Private entrance, $85 monthly. Aug10-tf

FOUR ROOM UPPER, HEATED apartment, with bath H.D. with stove and refrigerator. Phone WO 8-6966. Jy29-tf

ONE AND 2 BEDROOM APARTments frig and stove washer and dryer available, central heating Phone WO 8-6276 Jy16-tf

HEATED, 5-ROOM UPSTAIRS apartment, private entrance, garage. WO 2-7039. Aug11-tf

3 BEDROOM APARTMENT, West Moira St $80 monthly. Call WO 8-6966 Aug13-tf

TWO BEDROOM UPPER DUPLEX 160 John St $45 monthly. tf 2-0298 Aug13-tf

THREE ROOM UNHEATED apartment. Private bath. Phone Belleville 962-2555 Front St WO 8-2156. Aug13-tf

C. D.
CROSBY
INSURANCE & REAL ESTATE LIMITED
43 BRIDGE EAST
DIAL WO 8-6411
BELLEVILLE - ONTARIO
BROKER —
APARTMENTS To LET

Two 1-bedroom heated apartments, 3 Bridge East. Refrigerator and stove supplied. Available now. Rent $75.00 per month.

Two-bedroom upper heated apartment, 75 Pinnacle. Refrigerator supplied. Off-street parking. $95 per month. Available now. $80.00 per month. Available September 1st.

Semi-detached house, 138 Albert Street. Available immediately. Easily heated. Stove and refrigerator. Rent $70.00 per month.

C. D. CROSBY
INSURANCE & REAL ESTATE LIMITED —
43 BRIDGE EAST
WO 8-6411 Jy24-tf

3 BEDROOM (2 ROOMS UPPER) apartment. Centrally located, recently redecorated. Available for entrance. Available September 1. Phone WO 8-6966. Aug13-tf

FURNISHED 3 ROOM UPPER DUplex, heated, refrigerator, stove, serial. Adults, $85. WO 2-6101. Aug13-tf

3 ROOM SELF CONTAINED APArtment, furnished, heated. Hot water supplied. Available now. Apply Cupboards. Aug13-tf WO 2-5132.

ONE OR TWO BEDROOM APARTMENTS

New Modern Apartment Block on West Hill
Bus Service — Door to Door
Stoves and Refrigerator Supplied
Laundry Facilities. Available Apply Superintendent
Apt. 23, 45 Benjamin St.
Jy23-tf

1 Bedroom — $95.
2 Bedrooms — $100.
IDLEWOOD MANOR
364 SIDNEY STREET
NOW AVAILABLE
SPACIOUS SUITES
FEATURING: Wall-to-wall broadloomed bath refrigerator stove, individual heating control, luxurious decor, individual temperature control, soundproofed walls and floors, coin operated laundry and TV hook-up 995 Bell telephone.
Immediate Possession
WO 8-7160
Mar13-tf

LOWER DUPLEX, CENTRAL HALL, two bedrooms, oil furnace, $80. WO 8-6926. Aug13-tf

TO LET

2 ROOM FURNISHED APARTment, heat and hydro supplied, close to downtown. WO 8-6926. Aug13-21

DUPLEX, 3 BEDROOM, HEATED apartment, available September 1st. WO 2-5494. Aug13-tf

3-ROOM, HEATED, APARTMENT, bath, ground floor, Dufferin Ave. Phone WO 2-5494. Aug13-tf

BEDROOM APARTMENT, large living room, modern bath, heat and hot water supplied. Near bus and shopping centre. Quiet and reliable tenants. 189 West Moira. Aug13-tf

COTTAGES To LET

DELUXE, FURNISHED COTTAGE, 2 bedrooms, Close to Belleville. All conveniences, boat. Available balance of August and September. Phone WO 8-5966. Aug13-tf

COTTAGE ON EAST SHORE OF Mariner Lake. Available now. WO 8-8164 after 6 p.m. Aug13-21

CEDAR GROVE, IDEAL FAMILY resort, Trenton, 2 bedroom cottages plus ground, fully equipped housekeeping cottages, from $15. weekly. GR 6-3058 Aug4-tfn

COTTAGES, ONE ON FRASER Lake, one on Eagle Lake. Each with new sandy beach. WO 2-5632 Fy16-tf

FURNISHED 2-BEDROOM IN-sulated trailer, modern conveniences, 10 minutes from town, electric ⅓ hp and stove. Available July 1st. Apply at Hedenverville Good beach Apply Mrs. Ross Hedenverville Phone WO 8-4382. Aug28-tf

FOR SALE

FOOTBALL SPIKES, BICYCLE carrier, two hand mowers, playpen, Coleman lantern, 2 gal. stone fourteen, ladies brown all weather coat, size 14. WO 8-6966. Aug13-21

LARGE CHESTERFIELD, VERY reasonable. WO 2-6028 after 3. Aug13-21

ALUMINUM DOORS $40.50. Aluminum window $19.50. Free installation Moran Enterprises WO 8-6966. Aug13-tf

CURSON'S NEW AND USED clothing 71 E. Bridge. Clothing for all the family at reasonable prices. Also shoes. Aug4-1m

24-IN. SOLIGHT SOLID TRADED and reduced Flames Electric Fireplace. Also other fine custom cooking Kelly Spring Shop 9 - 5:30. Aug13-tf

PHOTO ENLARGER, COMPLETE with developing tank and print roller. Ideal for hobbyist or beginner. Call Hedenhurst Apts. after 6 p.m. Aug12-21

WESTING SADDLE, SELDOM used. WO 2-3336 Aug13-tf

BRAND NEW C.C.M. BOY'S bike, 26" $25. WO 2-1136 or WO 2-1443. Aug13-tf

MOTO MASTER
GASOLINE FILTER
Fits All Makes of Cars
ONLY $1.10 Complete
CHARGE IT
INSTANT CREDIT
CANADIAN TIRE CORP.
WO 8-6701

JOHN DEERE
No. 40, 10-ft. P.T.O.
COMBINE
With 3-Row Corn Head, New Tires and in A-1 Condition
B. HOLLINGER
FARM SUPPLY
Your Friendly J. I. Case Dealer
CAMPBELLFORD, ONTARIO
PHONE 705-653-1437
Aug14-17

16' LAPSTRAKE BOAT
35 H.P. ELECTRIC MOTOR
1,100-lb. TEE-NEE TILT TRAILER
BEST OFFER OVER $500.
PHONE WO 8-8256 Aug12-21

6 ONLY
Deluxe 10 x 12
HIGH WALL TENTS
Last Year's Design
11.6 oz proof
Full Canopy
Reg. $99.95
On Sale $79.00
SIMPSONS-SEARS
Front Street Aug14-21

HEATING SATISFACTION
Your most satisfactory source for repairs or new installation For Coal, Oil, Gas and Electric Furnaces. Estimates free. Fully installed Fuel Oil Tanks. Immediate service. Call us at Bell Construction Shop. 85 Bridge West. WO 2-6411 Jy20-tf

TRAVEL TRAILERS GOLDEN Falcon Complete line of Travel Trailers and Campers. Also good used trailers Richards Trailer Sales 2 miles west of Brighton Street East Trenton EX 4-3351 Aug7-13-14-20-21-27-28

STEEL, 1 BEAMS, STEEL PLATE, angle iron, channel iron, and lumber, number by the pile, bundle or piece. Cut to your sizes. Bloomfield, 393-5313. Aug13-tf

NEW COOLING POOL SPRAY Attachment, automatically controlled, for cooling comfort relief for the whole family. Complete with 50 ft. plastic hose. Only $14.95. Lattimer's Drug Store. Jy18-tfn

REMOVE CORNS, CALLUSES, fast, easy, painless, in seconds, minutes. New Corn Master ends corns forever. Only $1.00. Aug13-tf

NEW BALDWIN ORGANS Full Range, Gold Tip Strings Organ Studio 119 Dundas West WO 2-2338 Aug13-tf

FOR SALE

LIGHTING FIXTURE SPECIALS
$1.98 —
12" white frosted bedroom fixture
2 Lamp $1.98
Chrome Bath Fixture
White and Chrome Glass Razor Outlet
$1.98
Hall Fixture
Brass Colonial Clock
$1.98
Brass Fulldown Fixture
2 Bulb $9.95
Open Friday Evenings Until 9
FINKLE ELECTRIC
334 PINNACLE ST — WO 8-8331
Aug14-tf

CLEARANCE

20-Ft. Used All Channel TV AERIALS
Fully Reconditioned
New Leads, New Guy wires
GUARANTEED
PRICED TO SELL
FINKLE ELECTRIC
334 PINNACLE ST — WO 8-8331
Jy3-tf

SEE HADLEY'S
FOR
Specials in ½ Tons

1958 ½-ton INTERNATIONAL with powr lock differential $850

1957 ½-ton FORD. New motor $750.00

1954 ½-ton MERCURY. Complete overhaul on motor $350.00

1956 ½-ton INTERNATIONAL $495.00

1950 ½-ton INTERNATIONAL. With racks $350.00

1951 ¾-ton INTERNATIONAL Pick-up $350.00

SEE OUR EXHIBIT AT
THE BELLEVILLE FAIR
ALTON HADLEY
LIMITED
Belleville

PEACHES

Fresh from the Orchard
SATURDAY, AUG. 15
ON THE MARKET
This Week's Variety:
DELRAYS,
LUSCIOUS AND SWEET
CLEM FUZZEN
JORDAN STATION, ONT.
ALSO —
I would like to buy 300 used 11-qt. baskets in good condition If you have a large quantity that could be picked up Saturday. Phone WO 2-0239 Aug13-14

Portland Cement

87½ lb. Bag

1 to 4 bags	$1.35
5 to 9 bags	$1.30
10 to 49 bags	$1.20
50 and over	$1.19

All Above Prices Delivered
BEAVER LUMBER
101 Church Street
WO 2-5505
Aug7-13-14-20-21-27-28

NEW HONEY! OLD PRICE! 20c lb. in customer's containers at the apiary
W. P. MARVIN
209-5425 — Wellington Aug13-tf

CHESTERFIELD SETS, STEREO combination, 2 pc. suite, televisions, bunk beds, studio couches, mattresses, coastal chairs, refrigerators odd sections, etc., at Bill's Used Furniture, 257 Front St. Phone WO 8-7744. Aug13-tf

FOR SALE

ANTIQUE ROUND TILT-TOP TABle, in mahogany (early Victorian) about 42 inches diameter with 11½ apron. Leg is about same. Solid wood. Would suit bedroom or den in table. But if repaired would make a lovely piece of furniture. An is $75.00. WO 2-3336. Aug14-21

TENT CLEARANCE

6 ONLY
Deluxe 10 x 12
HIGH WALL TENTS
Full Canopy
12.6 oz. proof
Reg. $109.95
Sale Price $98.88
SIMPSONS-SEARS
Front Street Aug14-21

ALUMINUM Windows?
BRUCE MAY MFG.
HEDGE PLANTS

NOW PLANTING:
Privet
Chinese Cedar
FALL PLANTING:
Chinese Elm
Barberry, etc.
ALL SIZES
BELLEVILLE LANDSCAPE SERVICE
WO 2-2623 Aug21-tf

SILENT GLO OIL SPACE HEATers, Norge oil space heater and pipes. Also one 3-ft. and one 4-ft. child's wardrobe. WO 2-7324. Aug13-21

LONG WHITE FORMAL SIZE 10, worn once. Also other dresses, shoulies. WO 2-0440. Aug13-21

STUDIO COUCH AND TWIN CHAIRS, condition. Must be sold. Phone WO 2-7324 Aug13-21

TWO-BURNER ELECTRIC RANGE with oven. Excellent condition. 144 Front St. WO 2-6101. Aug13-21

WELL BRED HEREFORD BULL. Phone WO 2-2480. Aug13-21

SINGLE BED, STEEL FRAME with spring and mattress. Call WO 8-5307 after 5:30. Aug13-21

ALUMINUM COMBINATION DOOR 32"; by 79"; with screen. Like new. $10. Phone WO 8-7328.

COCKSHUTT 422 P.T.O. 6 FT. mower combine with grain tank and shute. Frank & Farm Equipment Ltd. Corner of Bell-ville. WO 8-3327. Aug11-tf

31½ H.P. SCOTT MOTOR. CAN BE seen at 118 Dundas West. Aug13-21

NEW AND RECONDITIONED hot water pressure systems Also Fonthill Gas Products Ltd. Fenelon Falls 887-6373 F4-ev-tfn-6-11

120 BASS ACCORDION USED IN good condition. Phone WO 8-6966 Jy-ev-tf

12-INCH THICKNESS PLANER $100; 2 electric clocks. Apply 113 Church St. Aug13-tf

OX BOW GUN SHOP MOVED TO Belleville 141½ miles west of Toronto Highway No. 2. Jy18-tf

18 EVINRUDE ELECTRIC START ing outboard motor; 14-foot fibreglass ship boat and trailer. WO 2-6101. Aug12-tf

RUPTURE EASER FOR MEN. Prescribed for reducible inguinal hernia. Phone WO 2-6101. Jy26-tfn

HONEY NEW NO. 1 WHITE honey now ready Clayton Sullivan. Bridgewater. Phone Consecon 966-2506. Jy27-tfn

MOSES TREES SHRUBS PERENnial flowers vines perennials fruit stock Evergreens Moses Nurseries West Belleville Trent Road WO 8-6701 Aug13-tf

CITY WATER, ONE THOUSAND gallons, installed and guaranteed. Moffatt WO 2-3473 or WO 2-3184. Aug13-tf

SILVER LINE CAMPING TRAILers. Sales and Service. Highway North Front and College also exhibit on display at Fair Grounds at least $300 more. Will be sold for $2,000 or reasonable offer. Can assume monthly payments of $34.00 with no down payment required. No payment due till the end of September.

CONTACT THE MANAGER
WO 8-9000
646 DUNDAS ST. E.
OPEN 9 A.M. TILL 10 P.M.

FARMS FOR SALE

125 ACRES IN GOOD LOCATION, 2½ miles south of Harmony, 8 miles off Highway 14. 85 acres under cultivation, 40 acres bush, new good barn, other buildings, 2 wells, spring creek. Possession for production. Phone Madoc 473 - 2 Aug13-tf

AUTOMOTIVE

REPOSSESSION
CENTRE
1958 BUICK CENTURY
4-door Sedan
Finished in Alpine Blue with very spotless factory custom blue vinyl bucket seat interior, 364 cubic inch with perfect chrome. Equipped with Dynaflow drive, power steering, motor, automatic transmission, power brakes, power windows, rear custom Buick push-button radio, new tires. This car being sold subject to a finance company lien and is in A-1 condition throughout. Can be seen at 118 Dundas West. Can assume the balance of $534.00 with no payment required and no payment due till the end of September.
Contact The Manager at
WO 8-9000
646 DUNDAS ST. E.
OPEN 9 A.M. TILL 10 P.M.

REPOSSESSION
CENTRE
1960 ENVOY Sherwood
4-door Station Wagon
Finished in Oyster White and Red with matching custom Rebel interior, set off with perfect chrome. Equipped with 6 cylinder economical engine, automatic transmission, radio, 3 speed windshield wipers, rear window defogger and seat belts This vehicle carries a new car warranty

SAVE $1,000.00

1963 DODGE 440
CONVERTIBLE

With automatic transmission, power steering, power brakes, radio, power whitewall tires, bucket seats, seat belts, console, headlights, window washers and wheel covers, with factory warranty.

$2,995.00

1962 HILLMAN MINX
CONVERTIBLE

One owner, with low mileage. New tires. One year warranty.

$1,195.00

Grindrod
MOTOR SALES
LTD.
PICTON, ONTARIO
Your Dodge, Chrysler, Valiant Dealer
OPEN EVENINGS TILL 9 p.m.
SEE—
PHIL WELSH
HARRY ABRAM
or FRED WELSH
PHONE GR 6-2167 Aug13-tf

REPOSSESSION
CENTRE
1960 ENVOY Sherwood
4-door Station Wagon
Finished in Oyster White and Red with matching custom Rebel interior, set off with perfect chrome. Equipped with 6 cylinder economical engine, automatic transmission, radio, 3 speed windshield wipers, rear window defogger and seat belts. This vehicle carries a new car warranty. Can assume monthly payments of $34.00 with no down payment required and no payment due till the end of September.
Contact The Manager at
WO 8-9000
646 DUNDAS ST. E.
OPEN 9 A.M. TILL 10 P.M.

MIDSEASON
Clearance SALE
SAVE $$$

1964 CHRYSLER
NEW YORKER

4-door Hardtop, Chronometer, 14,000 miles, equipped with whitewall tires, tinted windows, automatic with floor shift, power brakes, power steering, power seats, power windows, radio, and remote control mirror, rear window defogger and seat belts This vehicle carries a new car warranty

SAVE $1,000.00

1963 DODGE 440
CONVERTIBLE

With automatic transmission, power steering, power brakes, radio, power whitewall tires, bucket seats, seat belts, console, headlights, window washers and wheel covers, with factory warranty.

$2,995.00

1962 HILLMAN MINX
CONVERTIBLE

One owner, with low mileage. New tires. One year warranty.

$1,195.00

Grindrod
MOTOR SALES
LTD.
PICTON, ONTARIO
Your Dodge, Chrysler, Valiant Dealer
OPEN EVENINGS TILL 9 p.m.
SEE—
PHIL WELSH
HARRY ABRAM
or FRED WELSH
PHONE GR 6-2167 Aug13-tf

REPOSSESSION
CENTRE
1960 ENVOY Sherwood
4-door Station Wagon
Finished in Oyster White and Red with matching custom Rebel interior, set off with perfect chrome. Equipped with 6 cylinder economical engine, automatic transmission, radio, 3 speed windshield wipers, rear window defogger and seat belts. This vehicle carries a new car warranty. Can assume monthly payments of $34.00 with no down payment required and no payment due till the end of September.
Contact The Manager at
WO 8-9000
646 DUNDAS ST. E.
OPEN 9 A.M. TILL 10 P.M.

'64 VALIANT CONVERTIBLE, Signet V-200, 6 cyl. 4 speed. Good condition. Low mileage. Two tops. WO 2-3336. Aug7-tf

AUTOMOTIVE

HI-HO COME TO THE FAIR — Spanking NEW Mercurys Meteors Comets Spanking USED CARS

1964 MERCURY
Meridian 4-Door Sedan. Fully loaded. New.
Generous Discount

1964 METEOR
Custom Convertible. White. Fully loaded. New.
WAS $4,270.00
NOW $3,750.00

1964 COMET
Callente 4-Door Sedan. V-8. Auto. Radio. — Demonstrator.
WAS $3,523.00
NOW $3,050.00

MANY OTHERS TO CHOOSE FROM

'63 MERCURY .. $2,395.
400 4-Door Sedan. Red and White. Low mileage. One owner

'62 CHEVROLET $1,995.
Biscayne 4-Door Sedan. White with Red interior. 6 cylinder. Auto. Radio. Low mileage.

'62 CHEVROLET $1,895.
Biscayne 4-Door Sedan. Blue. 6 cylinder. Auto. Very clean.

'61 FORD ..... $1,595.
Fairlane 4-Door Sedan. 6 cylinder. Auto. Radio. One owner.

'60 MONARCH .. $1,495.
2-Door Hardtop. Fully loaded. One owner.

'59 FORD ..... $1,095.
Fairlane 4-Door Sedan. 6 cylinder. Standard trans. Radio. Like new.

— AND —
MANY MORE
BEFORE YOU BUY
GIVE US A TRY

CALL —
JESS MILLER
ALLAN McGREGOR
or
SCOTTY REID
AT
SCOTTY REID MOTORS
YOUR MERCURY DEALER
DUNDAS ST. E.
PHONE WO 2-8671
Aug13-21

AUTOMOTIVE

Tires — Batteries — Parts and Accessories
Supertest, Petroleum Products
SHARPE MOTORS
ROSSMORE — WO 8-8271
3-24-31-Au7-14

1960 RENAULT DAUPHINE, GOOD condition. $375. 71 Bentinck St.
Aug13-21

EXCEPTIONAL BARGAINS on QUALITY USED CARS at MORLEY WARD MOTORS
FOR THIS WEEK
TOP FLIGHT CARS
AT REAL LOW PRICES
COMPARE THESE VALUES

'63 MERCURY - METEOR .... $2,495.
Ranch Wagon. One owner. Immaculate throughout.

'62 OLDS. ..... $2,395.
Dynamic 88. Full power automatic.

'62 MERCURY .. $1,995.
4-door with radio. V-8 automatic, power steering.

'62 CHEVROLET $1,995.
3-door Belair. V-8 automatic. Exceptional condition. Very popular model.

'62 VOLKSWAGEN $1,095.
Deluxe model. White. Leather upholstery

'61 FALCON ..... $1,295.
4-door. White. Economy six cylinder motor. This car has had real good care. A real bargain.

'61 VAUXHALL .... $795.
Wagon. A real nice utility car. Radio. Two-tone.

'60 PONTIAC ..... $1,495.
4-door Sedan. Powder Blue. Whitewalls. A beauty.

'59 CHEVROLET .. $795.
4-door Sedan. New paint.

'55 CHEVROLET .. $395.
2-door. Dark Green. Cheap to drive and cheap to buy.

TRADE — EASY TERMS
MORLEY WARD MOTORS
510 DUNDAS STREET E.
Next To Woodland Cleaners
Aug13-21

SPECIAL TO CLEAR AT DRASTICALLY REDUCED PRICES

'59 PLYMOUTH .... $745.
6 cylinder

'58 DODGE ..... $595.
Hard-top. Radio

'57 PLYMOUTH .... $345.
6 cylinder

'56 DODGE ..... $295.
6 Cylinder

'56 DODGE ..... $125.
6 cylinder

GOOD SELECTION OF USED V. W'S.
'56 - '62 Standard and Deluxe Models
PHONE
Woodland 8-5100
OR COME INTO OUR LOT AT
13 WEST MOIRA STREET
OPEN DAILY TILL 9 p
RUSSELL MOTORS
Authorized Volkswagen Dealer
"No Used Car Misrepresented"

AUTOMOTIVE

WELLS MOTORS
Clear The Deck
SALE!
WELLS MOTORS
IN STIRLING
YOUR LOW OVERHEAD
FORD COUNTRY DEALER

1964 GALAXIE "500"
Fastback 2-door Hardtop, 352 V-8 engine with Cruise-O-Matic transmission, safety package, tinted windshield, whitewall tires, windshield washers. Two-tone Wimbledon White and Raven Black. Demonstrator priced to clear.

1964 GALAXIE "500"
4-door Sedan, 352 V-8 engine with Cruise-O-Matic drive, power steering and brakes, safety package, tinted windshield, whitewall tires, windshield washers, wheel covers, clock, radio, other extras. Finished in Vintage Burgundy with Black interior. Demonstrator-priced to clear.

'63 FAIRLANE ..... $2,395.
2-door Coach. 8 cyl. engine, standard shift, radio, extras. Finished in Chestnut with Beige interior. Lots of new car factory warranty.

'62 GALAXIE ..... $2,095.
4-door Sedan. 6 cyl. engine with automatic drive. Local one owner automobile. Finished in Wimbledon White. A-1 guarantee.

'62 FAIRLANE "500" .. $2,095.
4-door Sedan, V-8 engine with automatic drive, custom radio, washers, extras. Finished in Raven Black with Red interior. Owner's name on request. A-1 guarantee.

'61 FALCON ..... $1,495.
Deluxe 4-door Sedan. 6 cyl. engine with automatic drive and radio. Finished in Corinthian White with Red interior. A-1 guarantee.

'61 RILEY 1.5 ..... $795.
4-door Sedan. 6 cyl. engine, radio. Newly refinished in Raven Black. A-1 guarantee. Reduced $100.00.

'60 FORD ..... $1,795.
Starliner 2-door Hardtop. 6 cyl. engine with automatic drive, radio, wheel covers, extra wide tires, extras. Finished in local car with only 15,000 miles. A-1 guarantee.

'60 CHEVROLET ..... $1,695.
Bel-Air 2-door Hardtop. 6 cyl. engine with automatic drive and radio, whitewall tires, wheel covers. Newly refinished and sold only by the Good Guys.

'60 FORD ..... $1,395.
Fairlane "300" 4-door Sedan. 6 cyl. engine, standard, radio. Finished Newly refinished in Guardsman Blue with Blue interior. Only one owner. Only $500.00 down with balance over 24 months. Reduced $100.00.

'60 HILLMAN ..... $695.
4-door, 6 cyl. engine. Spotless throughout. Immediate owner's name on request. This car must be seen and driven to be appreciated.

'59 FORD ..... $1,195.
Fairlane 4-door Sedan. V-8 engine with automatic drive, wheel covers, whitewall tires. One owner. Factory refinished Reduced $100.00.

'59 METEOR ..... $1,195.
Niagara 4-door Sedan. V-8 engine with automatic drive. One owner automobile. Just traded on new Ford.

'59 FONTIAC ..... $1,195.
Strato-Chief 4-door Sedan. V-8 cyl. engine, standard, radio. A local one owner automobile in A-1 condition.

'59 FORD ..... $1,095.
Custom "300" 2-door. 6 cyl. engine, standard, radio. Finished in attractive Light Blue. Reduced to move quick sale.

'58 CHEVROLET ..... $960.
2-door V-8 engine with automatic drive, radio. Newly refinished A.C. Cobra Red. Economy transportation. A-1 guarantee.

'57 FORD ..... $795.
Convertible. V-8 engine with automatic drive and radio, exterior finished in Tuxedo Black and White. Reduced $100.00.

'57 FORD ..... $795.
Custom "300" 2-door. V-8 engine with automatic drive and radio. Finished in two-tone Green. A-1 guarantee.

'57 FONTIAC ..... $795.
Laurentian 4-door. V-8 engine with automatic drive and radio. A-1 guarantee.

'57 FORD ..... $595.
Station Wagon. V-8 engine with automatic drive and radio. Reduced $100.00.

— TRUCKS —

'64 FORD
½-ton Pick-up, long box with fenders on outside. Demonstrator-priced to clear.

'64 FORD
Econoline Van. 6 cyl. engine, standard. 1 rear door glass. Very low mileage. Reduced to clear.

'60 FORD ..... $1,195.
½-ton Pick-up, long wide box.

OPEN EVERY EVENING
IAC TERMS UP TO 36 MONTHS
SEE
THE GOOD GUYS
GUY BRADSHAW
ROSS BATEMAN
VERNON CLARKE
ALLAN WELLS
at
WELLS MOTORS
STIRLING.
EX 5-3375 — EX 6-2585

AUTOMOTIVE

Tour The Big Land!
WITH A BRAND NEW
BEAVER TRAVEL TRAILER
BY GENERAL
For Care Free Touring
Check These All Beaver Features:
35-lb. ICE BOX
3-BURNER PROPANE STOVE
ELECTRIC LIGHTS and GAS LIGHTS
SKY DOME ROOF VENT
FIBERGLAS INSULATING
WATER TANK and PUMP
BUILT-IN TOILET and SEPTIC TANK
SLEEPS 4 - 6 PERSONS
THESE TRAILERS ARE ON DISPLAY AND OPEN FOR INSPECTION AT
MORLEY WARD MOTORS
510 Dundas St. E.
Belleville
Next to Woodland Cleaners
Aug13-21

10 Specials FOR 10 Days Only

'54 PLYMOUTH .. $150.
'54 CHEVROLET .. $150.
Automatic.
'57 PLYMOUTH .. $150.
Automatic.
'56 DODGE V-8 .... $175.
'55 MONARCH .... $150.
'55 DODGE ..... $100.
'56 FORD ..... $125.
'58 VAUXHALL .... $195.
'55 PONTIAC .... $195.
'49 MORRIS ..... $99.
Convertible.

J. B. BOYCE
& SONS LTD.
PINNACLE ST. LOT
WO 8-5154
Aug13-14-17

REPOSSESSION
CENTRE
1958 DODGE REGENT
Sedan
Finished in two tone Frost White and Surf Blue, with matching custom blue spotless interior, set off with perfect chrome. Equipped with a truly smooth running 6 cylinder engine, easy operating push button transmission, power steering, custom radio, and tinted glass, nearly new deep treaded low pressure white walled tires. This is truly fine car and anyone who wants value will certainly be advised to take a look at this one. Will sell for the balance owing of $363.66 or assume monthly payments of $23.00 with no down payment and no payment due till the end of September.
Contact The Manager
WO 8-3000
646 DUNDAS ST. E.
Open Until 10 p.m.
Aug12-13-21

REAL ESTATE FOR SALE

A. J. Wilkinson
Real Estate Broker
P. E. COUNTY — FARM
240 acres, 195 workable, 9-room farm house, large barn, water bowls, water under pressure. All buildings in good repair. Herd of 53 head cattle, all ages, hay and corn crop and full line of machinery. To be sold as a going concern. Never failing water supply.
COUNTRY — STORE
With living quarters and full equipment. Mostly groceries. Located in a pleasant village close to Belleville.
— WANTED —
A 4-bedroom family home in the older area of the city.
PHONE WO 2-6088
MEMBER BELLEVILLE REAL ESTATE BOARD

D. J. WHALEN
Real Estate Limited
Member of the Belleville Real Estate Board
— 210 FRONT STREET —
CEDAR STREET
Newly PAINTED
Only $13,500 with $2,000 down for this 3-storey home with apartments. Separate entrances to each apt. Large kitchen with stove and fridge in each. 1 room, 3 bedrooms, 3 pc. bath, upper flat same with stove and frig. Excellent income. Phone for appointment.
CHARLES STREET
SIXPLEX
We are pleased to offer this attractive building for sale at the full price of only $32,000 with $10,000 down. This property is ideal to improve so as to show an excellent return. Be sure to see it.
LOW DOWN PAYMENT
$75.00 MONTHLY
Will make you the proud owner of this lovely two-bedroom bungalow. Large living room — 6-piece tiled bath and bright modern kitchen — also good garage. This corner lot, nicely landscaped with an excellent view, is situated in a good city location. Owner will accept full first mortgage to modest down payment. Asking only $11,500.
$89.00 MONTHLY
WILL CARRY THIS
very nice 3-bedroom home with large living room, modern kitchen and 4-piece bath. Panelled recreation room and many extra features. This basement suite this is most outstanding value. Asking only $16,900.
Call: ROSS HYATT WO 2-6871

J. A. FAIR
Real Estate Broker
TRY
A FAIR DEAL AT FAIR'S

RANCH TYPE
Attached Garage
WEST SIDE
A really attractive home close to the Mackenzie Bowell School now under construction. Covered front porch on this house makes it look like a much more expensive home. It comprises 3 good size bedrooms, L-shaped living - dining room, attractive kitchen, tiled bath with vanity and basement pre-divided for rec room. You can't do better at only $16,300.00.
GERALD JOYCE
REALTY LTD.
WO 2-5326
374 Front Street

BRICK AND STONE
TRI-LEVEL HOME
On the Bay of Quinte at Redeemerville Road 8 years old. Furnished or unfurnished, carpets, 3 bedrooms, stone fireplace 29' living room broadloom. Basement, basement with laundry facilities and furnace. Clean.
Immediate Possession
PHONE WO 2-3814
after 6 p.m.
Aug14-21

PRIVATE SALE
NEW HOUSE
3-Bedroom, Split-Level
Plus Rec. Hilton Plan
274 HAIG ROAD
5-6-12-31

REAL ESTATE FOR SALE

IMMEDIATE POSSESSION
Occupied 3 months. Immaculate condition. Bungalow landscaped. Featuring large living room, spacious kitchen with eating area, plus 3 excellent bedrooms, 4-piece bath, panelled family room with carport. Electric heating. Full price $18,750.00 with low down payment. Phone tonight for appointment to see this beautiful home.
READY FOR IMMEDIATE OCCUPANCY
Choice East Hillcrest location near Shopping Plaza. Move right in. Three excellent new models available. 3 or 4 bedroom bungalows with top quality construction; Holly-wood kitchen, large living room carport. Full price $18,650.00. NHA mortgage with low downpayment. You should see these attractive homes. Call tonight.
FINISHED RECREATION ROOM
This attractive 3-bedroom bungalow is situated on a beautifully landscaped lot. Close to schools and church. In east end. Good sized bedrooms. Full bath. Extra large kitchen. Extra 3-piece bathroom in basement. Ideal for family. Owner anxious to sell. Asking Price $15,900.00.
WEST PARK VILLAGE
"LYNN" MODEL
OPEN FOR INSPECTION this Saturday afternoon 1:30 to 4:00 p.m. The new model "LYNN" includes: arborite kitchen cabinets, built-in oven and range combination. Large living room L-shaped to dining room, 3 bedrooms, carport and 4-piece bathroom. Electric Metaltex finished heating. Corner lot. MR. GENE MORDEN will have this model open for your inspection this Saturday.

W. J. McCormick
Realty Ltd.
99 STATION ST
PHONE WO 2-3208
OPEN EVENINGS TIL 9:00 P.M.
MEMBER OF THE BELLEVILLE REAL ESTATE BOARD

A 'ROLLINS' HOME
— YOUR ASSURANCE OF QUALITY, INTEGRITY AND THE LATEST IN BUILDING TECHNIQUES

D. J. WHALEN REAL ESTATE LTD.
are AGENTS for
NEW HOMES IN WEST PARK VILLAGE
featuring
Exciting New All Electric Models
in
Split Levels — Bungalows
2 Storeys
Quality Built by
CHAS. W. LAMBERT
Limited
Visit our new sales office, open daily and conveniently located at the entrance to the Park or —
CALL WO 2-4528
Aug14-21

HOUSE
Quiet Location
3 bedrooms, bath, large kitchen and living room downstairs; 3-piece bathroom, broadloom, basement with laundry facilities and furnace. Clean.
Immediate Possession
PHONE WO 2-3814
after 6 p.m.
Aug14-21

HOUSE, COTTAGE AND BUILT-in dock on Bay of Quinte. Phone WO 2-1230 Aug5-tf

$100 DOWN
$100 FULLY MODERN 2-bedroom bungalow. Lovely landscaped lot.
basement, very low taxes, many extras. Must be seen to be appreciated. Campbellford 653-3643.
Aug13-21

REAL ESTATE FOR SALE

C. D. CROSBY
INSURANCE & REAL ESTATE LIMITED
43 BRIDGE STREET EAST
DIAL WO 8-6411
BELLEVILLE, ONTARIO
BROKER —
PARROTT DRIVE
Three-bedroom clay brick Bungalow. Large L-shaped living and dining room. Well appointed kitchen with lots of cupboards. Bathroom is a dream. Built-in garage should be seen to be appreciated.
CHOICE HOME AND INCOME PROPERTY
Stucco Bungalow on Charlotte Street. Main floor has three bedrooms. Basement apartment has two bedrooms. An ideal way of owning your own home with rental income. Attractively priced, low down payment.
— Evenings Call —
JACK LINTON .... WO 8-7831
KALE STONYE .... WO 8-5460
LES LENNOX ..... WO 8-5160
TED SAUNDERS .... WO 8-1138
Aug13-21

PRIVATE SALE
4-BEDROOM, SPLIT LEVEL
AT 6 STANLEY PARK DRIVE
Large lot, beautiful oak trees in back with fine patios. Separate dining room two bathrooms family room, finished family room with fireplace.
Seen by Appointment
Phone Owner : WO 2-3002
Aug10-tf

GORDON WOODS
Real Estate Broker
MEMBER OF THE BELLEVILLE REAL ESTATE BOARD
159 FRONT STREET
BELLEVILLE
WO 8-6471
IT FEELS LIKE HOME
the minute you step through the door of this attractively styled 3-bedroom ranch home. Large living room makes easy furniture arrangement possible. The attractive fireplace gives that right atmosphere. Spotlessly clean kitchen with loads of formica topped cupboards, with division between kitchen and dining room. Dining seating space in the kitchen, 4-piece tiled bath with vanity and 3 really spacious bedrooms, all newly decorated. The full basement is completely finished. Room for the whole family to have a hobby. Situated on a quiet East side street. Let us show you this fine home.
100 ACRES
of good garden soil with huge brick farm home About 3 miles from town.
WHY PAY $125. a month for renting a 3-bedroom home? Let us show you our new low down-payment brick homes. payments less than rent. Some ready for immediate possession.
Zp11-av-f-tf

OFFICE: WO 8-6471
OPEN UNTIL 9 P.M.
IF NO ANSWER CALL
GORDON DETLOR — WO 2-4174
GORDON WOODS — WO 2-6213
NELSON BURSHAW — WO 3-7069

ROLY WHITLEY
REAL ESTATE
FOR SALE
A 22-room Hotel with dining room license.
A Fisherman's Paradise of 100 acres with 2,000 ft. of trout stream.
Colborne District Representative
Alfred Hatcher
PHONE 335-3202

DO YOU LIKE TO ENTERTAIN?
Well you can entertain like you never entertained before in this house, in fact you can hold dances if you want to.
There is a main floor family room, 40 x 22 where you can indulge in your favorite pastime or hobby (short of motor racing). This is a very cosy room electrically heated ideal for large parties.
The living area of the house is very gracious indeed and consists of 3 big bedrooms, separate dining room, big living room with broadloom, attractive kitchen, full basement and attached garage. All brick construction. Open to offers.
GERALD JOYCE
REALTY LTD.
WO 2-5326
374 Front Street

REAL ESTATE FOR SALE

156—158
BRIDGE ST. EAST
LARGE
3 APARTMENT
BRICK HOUSE
Good Income Property
Low Interest Mortgage Available
CONTACT:
VICTORIA & GREY TRUST CO.
WO 8-6417
Aug14-21

BARGAIN FOR QUICK SALE
ULTRA MODERN SUMMER HOME
Fully winterized and complete with boat house and two sweet cottages, fully furnished, plus two extra log cabins. Situated on large fully wired sheltered under shade trees on beautiful Maitland Lake. There are several more fine pieces of property to be purchased.
Please Contact
J. W. HARVEY
Realtor at Kimberly Lodge
Lake Maitland R. R. 1 Cityvue
You will not be sorry you contacted this property as the demand is settling down and we have many more listings. Reason for selling owner has contracted arthritis and wishes to sell his estate. Come now and try your offer for consideration
Jy23-tf

5½ MORTGAGE
$79.00 MONTHLY
Including taxes. Modern and immaculate 3-bedroom bungalow. Living room with fireplace. Separate dining room and kitchen with separate dining area. Three twin-sized bedrooms. Full price $13,700

$1,000.00 DOWN
One open mortgage for the balance. Three bedrooms, double living room and dining room. Low monthly payments to suit. Full price only $15,700.00.

D. T. STORK
Real Estate Broker
Member Belleville Real Estate Board
338 PINNACLE STREET
PHONE WO 2-2148
OPEN EVENINGS TIL 9 P.M.
IF NO ANSWER CALL . . .
WO 2-3648

ESTATE SALE
EXCELLENT INCOME
DUPLEX
7 rooms downstairs 6 rooms upstairs. Hydro heat. Hot water heat with gas. Hill.
WO 2-3864
Aug7-tf

PROPERTY FOR SALE

WATERFRONT FARM — 150 acres with 7-room dwelling, fitted with bathroom and oil furnace; large barn with water pressure; about 400 ft. waterfront on north side of Consecon Lake.

RESORT — Consisting of 8 housekeeping cottages and camp store, on south shore of East Lake. Each cottage furnished for 4 persons including rangettes, refrigerators and heaters. Boats, dock, swings, picnic tables, etc. Bathing and boating. Ideal for family business or group purchase, friends, relatives.

3 FURNISHED COTTAGES on Bay of Quinte 7 miles from Picton. 3-piece bath, refrigerator, range and oil heater, etc. In each cottage. Good beach, boat house, dock. Good fishing. Must be seen to be appreciated.

PICTON—Butcher business, doing good business. Books open for inspection if interested.

WE HAVE A GOOD SELECTION OF WATERFRONT PROPERTIES, ESTATE HOMES, FARMS, WATERFRONT LOTS
Norman Latchford
PHONE GR. 6-6307
REALTOR, PICTON
Highway 33, 1 Mile West of Picton

S. H. Wilson
REAL ESTATE
3-BEDROOM BUNGALOW, on Bay of Quinte, 1 year old, living room, kitchen, Duo to lineum, owner must accept offer.
PRICE $6,500.

6-BEDROOM DWELLING, located in Foxboro, living room, dining room, kitchen, large lot.
ASKING $8,500.
or make us an offer

CONNIE MILLER
Sales Representative
OFFICE:
323 COLLEGE ST.
WO 8-4321
Aug14-tf

REAL ESTATE FOR SALE

YOUR CHOICE
FOR $1,000. DOWN

6-BEDROOM STUCCO HOME which includes a double living room, dining room, modern kitchen, 4-piece bath, forced air oil furnace, large landscaped lot.

BRICK HOME with 3 apts. Front apt. contains 3 bedrooms, living room, modern kitchen, modern bathroom. Rear apartment has 2 bedrooms, living room, modern kitchen and 4-piece bath. Open to offers.

D. E.
STOREY
REAL ESTATE BROKER
90 2-0887
Aug13-tf

Take Immediate Possession of This Spacious
3-BEDROOM BUNGALOW
at
236 PARROTT DR.
for the Low Price of Only
$17,600.
Landscaped, storms and screens, panelled kitchen, living room and dining room. Owner transferred.

CALL: WO 2-1458
Aug12-21

PRIVATE SALE
78 SELENA AVENUE
3-BEDROOM BRICK
RANCH STYLE BUNGALOW
Attached garage, 1,200 square feet of living area. Wall to wall ceiling to floor fireplace. Almost one half acre landscaped grounds.
N.H.A. 5½% MORTGAGE
Good Investment and Attractive Home
Owner Office Open
PRICED FOR QUICK SALE
WO 2-8342 Aug11-14

S. H. WILSON
REAL ESTATE

COMMERCIAL PROPERTY, two Apartments Side Store, Can be used for any type of business. Asking $18,500. Down $5,000.

RESTAURANT, all equipped with building quarters above consisting 3 bedrooms and bath, kitchen, living room and garage. Asking $16,000. Down arranged.

2-BEDROOM BUNGALOW, Living room, kitchen and bathroom. Price $6,500. Down $1,000.

LOCATED ON MOIRA RIVER, 3-bedroom bungalow, bathroom, Double Garage with Pent House. Could be purchased under V.L.A. Price $13,000. Down $1,500. One garage, some taxes.

3-BEDROOM RUG BRICK SPLIT-LEVEL. Large living room and kitchen. Oil forced air furnace. Price asking $13,900. Down $2,000.

CONNIE MILLER
Sales Representative
OFFICE:
282 COLEMAN ST
WO 2-8251
Aug11-14-15-17

MONEY TO LOAN

Need Mortgage Money?
FRIENDLY SERVICE
All Inquiries Confidential
at
GORDON WOODS
REAL ESTATE
150 Front St WO 8-6471
July27-tf-w-f-1m

DO YOU NEED
MORTGAGE MONEY?
If you are in need of a 1st or 2nd mortgage and wish to discuss same, why not drop in at our office and see us. We are in a position to loan up to 85% of the value of the property.
Competitive Rates of interest. Why not discuss with people you know?
Confidential Service.
FRANK S. FOLLWELL
REALTOR
600 Front Street — Belleville
Phone WO 8-6725
M1-tf-m-f-s-tf

CASH
We have funds immediately available for first or second mortgages or we will purch ase your present mortgage. Confidential personal service. Gerald W. Joyce, Mortgage Broker. WO 2-4226.
My 31-tf-w-f-s-s-tf

Mortgage Loans
1st or 2nd
FROM $2,000 TO $25,000
(Up To 80% Of Appraised Value)
NO FEE LOANS
FOR HOME MORTGAGE
NO BONUS OR COMMISSION
REPAY AT ANY TIME

UP TO 25 YEARS TO REPAY

LOAN	ANY	PAY
$2,500	AMOUNTS	$17.25
$3,000	$1.25	$20.82
$5,000	CAN	$33.02
$6,000	BE	$42.02
$7,500	LOANED	$53.84

HERBERT SIMROD
Mortgage Loans — Mortgages Broker
EX 2-8118 or WO 2-8010
My13-tf

TENDERS

CORPORATION OF
THE CITY OF BELLEVILLE
TENDER

Sealed Tenders, marked as to contents, will be received in the envelope provided will be received by the undersigned up to later than 12:00 NOON

AUGUST 31, 1964

for the following SIDEWALK CONSTRUCTION:

8,700 Sq. Ft. of 4 Ft. Wide Concrete Sidewalks
2,625 Sq. Ft. of 5 Ft. Wide Concrete Sidewalks

Specifications and Tender Forms may be obtained from the Purchasing Department, City Hall.

The lowest or any Tender not necessarily accepted.

A. L. JOBEY,
City of Belleville.
Aug14-21

TENDERS

DEFENCE
CONSTRUCTION (1951)
LIMITED

PROJECT: Construction of a Junior Ranks Club, Camp Picton, Ont.

File: 500-95-3

SEALED TENDERS marked as to content addressed to the undersigned will be received until 2:00 p.m., E.D.T.

THURSDAY, September 10, 1964

Plans, specifications and tender forms may be seen at the following offices: Defence Construction (1951) Limited, Peterborough, Kingston and Oshawa, Peterborough, Kingston and DCL Project Office at Picton and may be obtained by General Contractors, Mechanical and Electrical sub-contractors only from the Toronto Office, on the above address below on deposit of $100.00 payable to Defence Construction (1951) Limited. As the supply of plans and specifications is limited Defence Construction (1951) Limited reserves the right to restrict the number of sets issued to sub-contractors and to select only those it considers appropriate.

Security deposit as called for in the Tender Documents must accompany tenders.

N. J. Bennett,
Secretary,
6th Floor, Kenson Building,
253 Monkland Ave.,
OTTAWA 4, Ontario.
Aug13-21

TENDERS

CORPORATION OF
THE CITY OF BELLEVILLE
TENDER

Sealed Tenders, submitted on the form prescribed and in the envelope provided, will be received by the undersigned up to later than 12:00 NOON E.D.S.T.

AUGUST 19th, 1964

for the 1964 Road Contract

Tender Forms and Specifications may be obtained from the Purchasing Department, City Hall.

The lowest or any tender not necessarily accepted.

A. L. JOBEY,
Purchasing Agent,
City of Belleville.
Aug14-21

NOTICE

NOTICE OF
PUBLIC HEARING

The Belleville Committee of Adjustment hereby appoints MONDAY, AUGUST 24th, 1964, at the hour of 7:30 p.m. in the City Hall Council Chambers for the hearing of all parties in support of or in opposition to the following application:

COMMITTEE OF ADJUSTMENT
In the matter of an application by H. N. Hershler of 259 Farley Avenue, Belleville, Ontario.

SUBJECT PROPERTY:
Part of lots 70 and 71, Plan 1674, Victoria Ward, Belleville, Ontario.

Zoning By-law 7084 as amended states:
(see section 7:2)
The minimum front yard in an R3 zone shall be 25 feet.
The applicant seeks a variance to the provisions of the By-law to the extent of 4 feet 3 inches for a front yard of 20 feet 9 inches.

SHOULD A COPY OF THE COMMITTEE'S DECISION BE REQUIRED YOUR REQUEST FOR THIS DECISION MUST BE IN WRITING AND ADDRESSED TO:

A. Wayne Woods,
Secretary-Treasurer,
Committee of Adjustment,
City Hall,
Belleville, Ontario.

Dated at Belleville this 14th day of August, 1964.

PETS FOR SALE

BOXER PUPS, REGISTERED flashy fawns, champion sired, ready Aug. 15th. Saturday morning. Downhamdale. phone 478-4441.

REDBONE WALKER PUPS, ON Belleville Market, Saturday morning. Downhamdale.

REGISTERED SCOTTISH TERRIER, champion sire, $100, 7 weeks old. After 6, EX 2-2543, Stirling. Aug11-31

POODLE PUPPIES BEAUTIFUL, small miniatures registered top quality from champion sire. Also expert clipping. WO 8-8210.
Jy31-1m

BUSINESS DIRECTORY

ACCOUNTANTS

PAUL EDWIN FLEMING
Chartered Accountant
Successor to
C. H. (Bert) Carman
Belleville, Ontario
WO 8-2203
Jy11-tf

ARTHUR A. WRIGHT
JOHN D. LEWARNE, Q.A.
317 Pinnacle Street
Belleville, Ontario
WO 8-2481
Jy2-1y

GEO. A. WELCH AND COMPANY
Chartered Accountants
172 Church Street — Belleville
WO 2-4661
W. S. Slone, C.A. — Irvine, Q.A.
Ottawa - Cornwall - Picton
Associate Offices

KENNETH J. SODEN
Public Accountant
Auditor
97 CAMPBELL STREET
BELLEVILLE
WO 2-2503
S7-1y

C. A. MACHOLD
Public Accountant
Auditor
324 FRONT ST.
Belleville, Ontario
WO 2-4622
S7-1y

ALUMINUM PRODUCTS

ORDER KENTINEL
SLIDING WINDOWS
For Your Home or KENTINEL
STORMS DOORS and WINDOWS
For your Present Home at
HASTINGS HOME
IMPROVEMENTS LTD.
18 Coleman St. WO 8-6725
For appointment WO 2-0328
YES — WE REPAIR
Ap1-3m

ARCHITECTS

WATSON AND WIKGAND
Architects
219 Front St., Belleville, Ont.
M24-1y

BUSES

BUS SERVICE TO TRENTON AND AIR STATION
Daily Bus Sunday and Holidays
8.45 a.m.
10.45 a.m.
12.00 p.m. Sat. Only
2.00 p.m.
4.15 p.m.
6.30 p.m.
8.30 p.m. Friday & Saturday only
11.30 p.m. Friday & Saturday only
Leave Bus Depot, Bridge & Dundas
311 Pinnacle St. Phone WO 8-8474
Call the Undersigned
BATHEON BUS SERVICE LTD.
Trenton Ont. — Phone EX 2-1822
Je7-1y

BOAT AND MOTOR SALES AND SERVICE

QUINTE MARINE
Napanee, Ont.
LARSON BOATS
Moulded Mahogany, Lapstrake
Runabouts and Cruisers
RANGER BOATS
Fibreglass Runabouts
JOHNSON OUTBOARD MOTORS
Sales and Service
OUTBOARD
GATOR AND EVCRAFT TRAILERS
Repairs, Dockage, Service
Phone 968-6644 or 968-6443 Hwy 2
Ph.: EMERTA 5-4750 (no toll charge)
Ap3-1y

CONCRETE

W. DAMPORD & SON
All Types Concrete Work
Machine Trowelling
Residential and Industrial Repairs
and Alterations
Steel Laying
Trenching and Rock Filling
Phone WO 8-5052
D6-1y

CONSTRUCTION

EDGAR A. BOYCE CONSTRUCTION
General Contractor
Custom Homes — Alterations —
Repairs
FREE ESTIMATES
Office & Shop — Residence
WO 2-6170 WO 8-4071
Aug14-3m

DEAD STOCK SERVICE

We pay up to $25.00 for dead, old crippled or worthless stock according to size and condition.
Decomposed and small animals removed free of charge.
Phone Collect
Shorp — Pim
Cash Paid at Time of Pickup
Phone Belleville WO 2-8411
24-Hour Service — Days a Week
DUCK PECONY
Peterborough P.O. Box 21
Serving Central Ontario
Lic. No. 208-6-64
D18-1f

BURNETT FUR FARMS
R.R. 1, PETERBOROUGH
Cash for dead stock and crippled cows and horses. According to size and condition. Payment can go as high as $20 for horses in stock-up — guaranteed satisfaction. Phone collect anytime. 4.6530 (no charge).
DEPT. OF AGRICULTURE
Lic. No. 208-C-64
F12-1y

DEAD AND DISABLED FARM STOCK WANTED

BELLEVILLE DEADSTOCK SERVICE
Highest Cash Price Paid on the Spot
For Prompt Service
Ph. Belleville collect WO 2-2021
Dept. of Agric. License 208-756
F21-1y

ELECTRICAL HAZARDS

Too many people have lost their lives from accidental INCOMPETENT ADVISE necessary to receive the best advice. Protect your home by using A KEY HOME WIRING CERTIFICATE. Be sure to have your home or business heated wires concealed in your partitions. Eliminate double in your new or rewired home, enjoy unrivalled SAVINGS, SERVICE and SATISFACTION with a LIFETIME CERTIFIED HOME ELECTRICAL INSTALLATION
FOR A LIST OF LICENSED ELECTRICIANS BUSINESS For information write or phone Electrical Contractors Association, Canadian Building, Toronto. Ont. Ky22-1m

FLOOR FINISHING

HAL DARLAS
Dial WO 8-6076, 10 Dundas St. East
Sanding Machines and Floor
Polishers for Rent
Expert Installation on Maple
Rubber Tile and Marbelcrum Floors
— Free Estimates —
Ap20-1f

FLOOR FINISHING

MAUNDS SERVICE
NO TRACK STRIPS
WO 8-2483 — WO 8-2483
Floors Sanded and Finished
Floors Cleaned, Waxed and polished
Window Cleaning, Walls washed
Rentals — Sanders, edgers, scrubbers and polishers, mopping equipment, commercial vacuum extension ladders
C6-1y

FURRIERS

ESKIMO FUR SERVICE
Remodelling Repairs, Alterations
All kinds of trimmings
and Ladies' Fur Hats
REASONABLE PRICES
WO 2-6450
366 FRONT STREET
Belleville
Ja15-1y

HOMES BEAUTIFIED

HOME IMPROVEMENT SUPPLIES
—PAINTING
—MALKINS
—KENTINE
—WOOD WINDOWS
—ALUMINUM DOORS
—CANADA PAINTS
WIN-EAY Window & Door Sales
89 Highbury Ave.
WO 8-5776
My14-3m

LAUNDRY

COIN OPERATED

WONDERLAND
Self-Service
LAUNDROMAT
Supervised
Laundromat
Open
92 Station Street
and
Canniton Road
Ap1-tf

LUMBER

ROLLINS LUMBER
Limited
467 Dundas Street West
Trenton
Now OPEN EVERY
WEDNESDAY
UNTIL 9 P.M.
Jy20-1y

INVESTIGATE

The unrivalled SAVINGS and SERVICE OFFERED Yearly AVERAGE WAGE EARNERS by LISTED HOME BUILDERS HOMES CERTIFIED BY CERTIFIED HOME BUILDERS
LUXURY HOMES AT MODEST COST
INSTALLMENTS ARRANGED TO SUIT YOURSELF
HOME WIRING AS-SURED BY KEY HOME WIRING CERTIFICATE
Kit For Information Obligation consult Brenton's Corbyville, Ont.
Jy27-1f

MASONRY

BRICK and BLOCKWORK
CHIMNEYS and FIREPLACES
FLOWER PLANTER — PONDING
— FOUNDATIONS
— Free Estimates —
CARL A. GIBSON
WO 8-8192 R. R. No. 2
R. R. No. 2 Belleville
My22-3m

MIMEOGRAPHING RUBBER STAMPS

THE JAMES TEXTS LIMITED
WO 8-4713
Fast, efficient service covering all needs. Reports, Circular Letters Stationery, Price Lists, Looseleaf, etc. One day service on all types of Rubber Stamps. Numbering Machines and Supplies
Ja12-1y

MUSIC SCHOOLS

Private Instruction for
Beginners
Representing Hohner
Accordions, Guitars, Amplifiers
Solo Guitar Trumpet,
Baritone Horn, Saxophone
We Rent Instruments
CHARLIE KEMMETT
Musical Supplies
204 Front Street — Belleville
WO 8-8822
My18-1y

RUG AND UPHOLSTERY CLEANERS

WOODHAVEN DURACLEAN
SERVICES
T.E.M. LAST
Call WO 2-3353
Rug and Upholstery Cleaning
Free Estimates —
Ag13-4m1f

RUBBER STAMPS

All Kinds of Rubber Stamps
"Custom Made"
"The Very Best You Can Get It"
24-Hour Service Available at
O'NEIL SALES LIMITED
Front Street
Belleville
WO 8-8711
THE JAMES TEXTS LIMITED
WO 8-4713
Ja12-1y

SERVICE STATIONS

JIM TEWORTH'S
TEXACO SERVICE STATION
403 WALLBRIDGE ROAD
Open Every Night & Every Sunday
Texaco Products — Tires — Diesel
Mufflers and Tail Pipes
Minor Repairs
Personalized Service
Guaranteed Workmanship
Jy16-1y

SEPTIC TANK SERVICE

SEPTIC TANKS
PUMPED OUT
LORNE GRAY WK
Phone WO 2-5636
Aug13-3m

SERVICES

QUINTE ANTENNA SERVICE
R.R. 5, Belleville
Call: WILLIAM SCHERER
Phone EX 2-5435
T.V. TOWERS, ROTORS,
MASTS, ANTENNAS,
SALES AND SERVICE
Jy11-3m

CLARE WINDOW CLEANING
Phone Collect Highview
—Since 1935—
35 Hollowview Terrace — WO 2-4663
"No Fuss, No Muss — That's It"
D12-1y

MALCOLM BROS. FLOOR AND Window Service — Commercial cleaning. WO 8-2236 or WO 8-6274.
Jy28-1y

TYPEWRITER

THE JAMES TEXTS LIMITED
Repairs and Rebuilding on
All Makes of Machines
Typewriters and Adding Machines
for Rent.
183-185 Front St. — Phone WO 8-6775
Ag6-1y

TYPING SERVICE

STENOGRAPHIC SERVICE
OF BELLEVILLE
Quinte Trust Chambers
Westgate Plaza
WO 8-8822
Fast, accurate, confidential service — letters, reports, legal documents, financial statements — Dictaphone Transcription — complete mailing service. Reasonable Rates.
Ag11-3m

WELL DRILLING

GEORGE E. CHALK
R.R. 5 — Napanee
Wells for Home, Farm and Industry
For Prices and Terms
D2-1y

CLOCK AND WATCH REPAIRS

NEW LOCATION, HENK BINNEMA
Jewellers — Belleville
Watchmakers. Special speed service.
Jy25-1m

TREASURER'S SALE

CORPORATION OF THE
COUNTY OF HASTINGS
TREASURER'S SALE OF LANDS
In the County of Hastings,
in the Province of Ontario.
To Wit:
By Virtue of a Warrant issued by the Warden of the County of Hastings, bearing date the 7th day of June, 1964, sale of lands in default of payment of taxes and costing will be held at the Court House in the City of Belleville, at the hour of 10 o'clock in the morning on Wednesday October 7th, 1964, when such lands as and costs are sooner paid. Notice is hereby given that the list of lands for sale for arrears of taxes in the Township of Elzevir, Ontario, is dated the 1st day of July, 1964; and that copies of the said list may be had at my office.
Dated at the Treasurer's Office, this 16th day of July, 1964.
Carl E. Mallory
Treasurer
County of Hastings
Jy17-4t-31-A7-14-21-28-S4-11-18-25-O2-9

LAKESHORE LOTS

ONLY 10 LEFT
LAKESHORE LOTS
55 Miles from Belleville
Go north to Madoc, take new highway 62 north of Madoc to Lakeshore Lots and Country Estates. 1 Block of Lands and Forest Hill Estates. Phone WO 8-6725
Jy20-1y

Price $5. — $15. Per Ft.

Registered Lots on Gunter and New Salmon Lake sub-division Sales arranged on property
Terms

NEW MODEL 3 bedroom cottage, 120 ft lot Sand Road. Hydro.
Terms —$3695.

1 ONLY used cottage and lot $2995.

SAVE — BUY NOW
10% Down Open Mortgage
GUNTER & SALMON LAKE
ESTATES
GUNTER ONTARIO
474-2262 Weekends
Jy23-ccvf-s-y7

BOATS FOR SALE

16' MOLDED PLYWOOD
1959 35 h.p. JOHNSON MOTOR
850-lb. CAPACITY TRAILER
WO 2-2830
55 Boswell Street
Aug14-3t

14 FOOT CEDAR STRIP BOAT. For Sale or Trade, wired, 9½, 40 h.p. Elgin motor, cars, Lite Jacket, $350. WO 2-8250, 115 Bridge Drive.
Aug13-tf

18 FOOT CHRISTCRAFT SANCUK boat and cabin cruiser with 35 h.p. Evinrude motor, completely equipped with 2 sleeping bags, sleeps 4 to 6 persons.
Aug13-2t

SERVICES

S & R CEMENT and TILE
All types of cement floors Ceramic tiles, floor tiles and Terrazo.
All Work Guaranteed
Call Belleville WO 2-0684
Or Trenton EX 2-8311
Jy7-tf

COTTAGE & PROPERTY FOR SALE

SIX ROOM, WELL BUILT, EXCELlent condition, Bath, Hydro, Furnace, year round or trade on bungalow in Belleville. Apply 6 Bridge St., Ontario Intelligencer.
Aug21-tf

WANTED TO BUY

USED INSTRUMENTS ANY CONDITION Musical Supplies 204 Front St. WO 8-8822
Jy23-1m

TO RENT

IRON STAR'S TRUCK LOCAL small city limits. Ideal for the da' WO 8-2408
My20-1f

DIAPER SERVICE

DIAPER HOME LAUNDRY SERvice, Belleville and district. Ideal baby gift WO 8-4551
Aug5-1m

DRESSMAKING

ALTERATIONS AND DRESSmaking, coats, dresses. Ph. Phone WO 8-2261.
Aug21-3t

TRAILER FOR RENT

AVAILABLE AUGUST 15 CAMPing Trailer "Hellis", 3 wheel, single bitch. Sleeps six. WO 8-5910.
Aug13-3t

LOST

ON TUESDAY, EYE GLASSES IN blue-green case, vicinity downtown, urgently needed. WO 8-2261.
Aug14-tf

FOR SALE OR RENT

3-BEDROOM BUNGALOW, oil furnace, full basement, garage and workshop, 1 acre of land on pressure, heavy duty wiring. WO 2-2254.
Aug12-2t

VACATIONS

MARBLE HEAD LODGE, HOME cooked meals, modern conveniences, sandy beach. Fishing Clayton Phone 613-654-2211.
Je8-3m

U.S. 'COPTER CRASHES

SEOUL (AP)—A U.S. Army H-37 helicopter carrying four American military passengers crashed Friday near Kwangju, 150 miles south of Seoul, South Korea police reported. Donghwa news agency said a fire broke out over the crash site for 40 minutes and reported no sign of survivors.

Stirling

STIRLING — Mr. and Mrs. Douglas Smith, Ottawa spent a few days with Mrs. R. C. Davy and Miss Leonora Williams, John St. They also visited Mr. and Mrs. H. J. Harges, Toronto.

Mrs. Pearl Golding, Govan, Sask., and Mrs. E. C. Hays-Ellis, Elmvale were guests at Valley View Women's Institute meeting at the school house on Thursday.

Mr. and Mrs. T. W. Beatty have moved to their new home on Bridge St.

Mrs. Frank Whiteman is a patient in Belleville Hospital.

NEW W.I. PRESIDENT

Mrs. J. Philip Matheson of Oyster Bed Bridge, Prince Edward County is the newly appointed president of the Federated Institutes of Canada. In her presidential address she said in part, "May we, as the largest organization of rural women, link arms and work together as one great national family so that 1967 may indeed be a happy birthday for all Canadians who are working diligently for love and country."

Mr. and Mrs. Jack McCaughen and son Wayne attended the 1905 reunion of televisions at the Inn on the Park Motor Hotel, Toronto.

Miss Mary Ellen Hubbard has accepted a position with G.M.A.C., Toronto.

Mr. and Mrs. Bruce Glendinning and daughters have returned home from a holiday in western Canada. They visited Banff, Lake Louise and the Columbia Ice fields.

Misses Adeline Bush and Doris Sine spent a few days at Muskoka last week.

Mr. and Mrs. Maurice Montgomery and family visited Santa's Village at Bardonia and other tourist attractions in New York State.

Carl and Wally Harding, Mill Street are holidaying at Dartmouth, N.S. with their brother, Douglas Harding and Mrs. Harding.

Mrs. Pearl Golding, Govan, Sask. is spending a few days with her cousins Mr. and Mrs. Stanley Irven. On Sunday they visited Mr. and Mrs. Ernest Mounds near Peterborough. Mrs. A. Pollock accompanied them.

Mrs. T. W. Stride of Vancouver, B.C. is visiting her sister, Mrs. Ryan at Bayside and Mr. Sprentall.

Mr. and Mrs. Jack Doran have returned home from a holiday in the Maritimes.

Miss Gladys Fry, Toronto, spent her vacation with her Rosebush cottage, River Valley.

Mr. and Mrs. Alfred Pault, Toronto were recent guests of her mother, Mrs. Martin Donohoe.

Mr. and Mrs. James Morrison, Ronald and Neal have taken up residence at the Dairy home, River Valley. Their daughter Anne is at present holidaying with Mr. Morrison is a retired airforce Flight - lieutenant.

Mr. and Mrs. Ronald Williams, Ridge Road entertained Mr. and Mrs. Carmen Reid and daughters Carol and Mrs. Sid Williams on Saturday evening at a dinner party.

Mr. and Mrs. McCaughen attended a trousseau tea on Tuesday evening at the home of Mrs. Charles Wickens, Toronto in honor of her daughter Miss Claire Wickens, Augusta bride-to-be. The bridegroom is Mrs. McCaughen's nephew Wayne Crookshank.

Allan Moore of the Department of Transport meteorological station, Belleville has been transferred to Kapuskasing, Ontario.

Mr. and Mrs. Stanley Irven and their cousin Mrs. Pearl Golding who is their house guest from Govan, Sask., spent a weekend with their cousins, Mr. and Mrs. Harry Irven, Parry Sound.

Mr. and Mrs. Glen Morrow and children of St. John's Anglican brotherhood of Anglican laymen entertained the members of St. Paul's United church AOTS men's club to a steak and salad supper on the former's lawn. The brotherhood of the church Rev. P. J. Hommersen and a short program was enjoyed. Mrs. Morrow served thanks to the host group.

Miss Marilyn Conley of River Valley spent a week with Mr. and Mrs. Clyde Byers and her father, Mr. A. Freyvogel at Alliquippa, Penn.

Mr. and Mrs. Earl Fox were recent guests of Mr. and Mrs. P. V. Ibbetson of Port Arthur at their cottage on Thunder Bay.

Mrs. John Mulheron had the misfortune to fracture her elbow at her home. She spent a few days in Belleville General Hospital.

Miss Rosa Spry is holidaying in Europe.

Mr. and Mrs. Percy McGee entertained their daughter and husband Mr. and Mrs. Donald Gibbons, Detroit last week.

Mrs. Mae Clarke visited her sister Mrs. Doris Prentice in Detroit last week.

Employers Will Be Able to Use Banks

OTTAWA (CP) — Revenue Minister E. J. Benson announced Thursday that starting in November, Canada's 300,000 employers will be able to deposit their employees' monthly income tax deductions at their local banks.

Mr. Benson said an agreement has been worked out with the Canadian Bankers' Association under which banks will accept tax deductions and remit the money through the Bank of Canada to the treasury in Ottawa.

At present, employers remit monthly tax deductions to one of the department's 29 district offices across the country.

Centenary

CENTENARY—Mr. and Mrs. T. Hogle of Kingston visited Mr. and Mrs. P. Ray at the week-end.

Visitors at the home of Mr. and Mrs. J. Tomally at the weekend were Mr. and Mrs. Ca-Tomally of Brownsburg, Que., Mrs. Inez Cantin, Lorie and Gary, Mr. and Mrs. Ca Courte and Bonnie of Montreal, Carl and Anne McMullen of Belleville.

REUNION IN ROCHESTER

Mr. and Mrs. B. Harder, Roger, Brian and Miss Harder and Mrs. Way of Bellefonte attended the Way family reunion at Hamlin Park, Rochester, on Sunday.

George Farrara spent the week in Quebec visiting at the home of Mr. and Mrs. C. Tomality.

Mrs. D. Webb and Kelly of Toronto visited Mrs. C. Dafoe on Saturday.

Master Bobby Smith of Plainfield spent a few days last week with Mr. and Mrs. P. Ray.

Mrs. J. Cooney of Ivanhoe is spending a few days with her daughter and husband, Mr. and Mrs. F. Meens.

Mrs. T. Aikens and Mrs. F. Meens and Linda Aikens, Ivanhoe and Katharina Mynaert attended Peterborough Fair and the activities of 4-H Homemaking Club girls.

Madoc Junction

MADOC JUNCTION — Mr. and Mrs. William McMullen motored to Toronto on Friday. Wayne and Keith McMullen, who had been attending the Tam O'Shanter hockey school this past week returned home with their parents.

Ivan Read had his foot quite badly scalded while at work. Latest report is that it is healing nicely.

Freddie Sutherland was a recent visitor at the home of his friend, Lloyd Clancy.

Linda Frost who had been holidaying at the home of her sister and husband, Mr. and Mrs. Lorne Black of Morrisburg returned home on Sunday.

Mr. and Mrs. Charles Bridges, Bruce and Eric of Oshawa were visitors during the weekend at the home of the former's parents, Mr. and Mrs. Carl Bridges.

Glenn Stapley recently had his ankle cut quite badly.

Recent callers at the home of Mr. and Mrs. Carl Bridges were Mr. and Mrs. Warren Harlow and Mrs. Hall, Nelles of Stirling; also Mr. and Mrs. Nathan Wannamaker of Stirling.

Miss Sondra Chambers recently received her nursing diploma and pin from St. Nightingale School of Nursing, Toronto.

Mrs. Hiram Ashley returned to her home here on Sunday evening.

PET PARADE

Before their regular work each Saturday night the members of the Eldorado Church Boys' Club enjoyed a pet parade, arranged by their leader, Mrs. Maurice Clancy. A variety of dogs, large and small; bantam rooster, rabbit, lizard, bantam rooster etc. circled the display ground. Results: Isabelle Frost, Sharon Reid, and Fred Sutherland acted as judges. Each participant was awarded a prize for various amusing qualifications of their pet.

Mrs. Bert Reid, Miss Sharon Reid, Mr. and Mrs. Clarence Pitcher were among the friends from the home neighborhood who called on Mrs. H. Ashley at the home of Mrs. Blake-McMullen after leaving Belleville hospital, Mrs. Ashley spent two weeks convalescing at Mrs. McMullen's.

THE GLOBE AND MAIL
THE TELEGRAM
TORONTO DAILY STAR
immediately require experienced personnel in the following classifications:
LINOTYPE OPERATORS
COMPOSITOR MACHINISTS
MONITORS
PASTE MAKE UP ARTISTS
FLOOR MEN
These are permanent positions with excellent salaries and opportunity for advancement, with a full range of employment benefits.
Applications giving details of past employment and experience may be sent to:
Toronto Newspapers' Employment Service.
440 FRONT STREET WEST,
Toronto 2B, ONTARIO.
362-7486

Astrological Forecasts

By SYDNEY OMARR

For August 15

Aries (March 21 to April 19) Financial pressure lifts. This because you are able to put ideas to work. Make this a day when you are "satisfied." Fine for future planning. Take notes. Study potential.

Taurus (April 20 to May 20) Finish what was started some time ago. There are many who wait - - and observe. Earn confidence of skeptics. Do so by expressing views. No day to "hold back." You will be rewarded!

Gemini (May 21 to June 20) Put imagination to use. Take initiative. Express yourself in original manner. Overcome temptation to be extravagant. If attending social affair . . . don't be trapped into public dispute.

Cancer (June 21 to July 22) Your methods of accomplishment subjected to close scrutiny. Be ready with facts, figures. In dealing with member of opposite sex . . . by sympathetic. Permit intuition to be your guide.

Leo (July 23 to August 22) There appears to be confusion where entertainment, spending is concerned. Stick to principles, but be diplomatic. Explain rather than shout. Illustrate points in your favor. Then you win allies!

Virgo (Aug. 23 to Sept. 22) Key to happy, successful day is willingness to experiment. Be versatile. Don't be bogged down with one method. Meet people. Explain your position. Frank approach gains added understanding.

Libra (Sept. 23 to Oct. 22) If you persist in making an issue of money or expenditures - - you could "ruin" the day. Best to relax, - - to emphasize the positive. Relations with member of opposite sex may prove fruitful.

Scorpio (Oct. 23 to Nov. 21) Cycle remains high. Minor disappointment can actually be a blessing in disguise. Opportunity due to think, to reflect. Don't be in too much of a hurry. Your final decision apt to be beneficial.

Sagittarius (Nov. 22 to Dec. 21) Aid offered by marital or business partner should be accepted. Time when you may not see situation in clear light. Partner or loved one can aid. Good idea to review past actions.

Capricorn (Dec. 22 to Jan. 19) Much that you hoped for . . . materializes. Now seek balance - - co-ordinate efforts. If on vacation, read pertinent material. You are able to gain sympathy - - and to win major points.

Aquarius (Jan. 20 to Feb. 18) Plan for socializing, being with friends - - gaining new admirers. Your appeal is universal. You seem to "vibrate" with joy. You can make this a day - - and evening - - to remember!

Pisces (Feb. 19 to March 20) Plan to accept emphasizes romance, change, travel - -new opportunities. Obtain valuable hint from to today's Gemini message. Put across views. But avoid argument with one who is destructive.

If today is your birthday you are loyal, will sacrifice your own needs for sake of family members - -you surprise many with your showmanship, creative abilities. Beginning with October, your financial situation improves.

GENERAL TENDENCIES: Cycle high for Scorpio, Sagittarius, Capricorn and Aquarius. Special word to Cancer. Your natural curiosity works to advantage. But recognize facts when you encounter them.

SWEPT DOWN SEWER

WILLIMANTIC, Conn. (AP). Rita Racette, 8, was swept down a storm sewer during a rainstorm Wednesday and dumped into the Willimantic River. She was rescued by factory workers and suffered only cuts and bruises. Rita was riding in a car when it stalled on a flooded section of road. She stepped out of the car, slipped in the swirling water and went down the drain.

ACROSS

1 Bay of Eastern Canada
6 Ready money
10 Ship's supply
14 Accustom
15 Continuous pain
16 Eur. beach resort
17 Feature of a face
18 City of Asia Minor
19 Maple genus
20 Means of transportation
22 Opposite of 10 Across
23 Paired
24 Article
25 In well-fed condition
28 Head movement
29 Spanish gold
30 Rough poke
33 Relative of 56 across
35 Designation of a particular
36 Exhibits frenzy
40 Man's nickname
41 Feeds
42 Teardrop contour line
45 Knight's servant
46 Part of golf course
47 Completely elastic fluid
48 Possesses
50 Scatter seed
51 Many sailor (abbr.)
52 USAF or SCAF
53 Installations
54 Prince of ----- Ranch
57 Often (2wds)
61 Wing-like part
62 Make fast
63 Shred
64 Ideologies
65 Remit
66 Lesser White Heron
67 Drink habitually
68 Building under
69 Fishermen's gear

DOWN

1 Paroxysms
2 Quantity used as standard
3 Bare
4 Vision while sleeping
5 Agreeable person
6 Christ
7 Church & St. Peter's
8 Stinging

Yesterday's Puzzle Solved:

8/14/64

37 Short drink
39 Men of wisdom
43 The human race
44 Without trace of effort
46 Shed
51 Canadian game-birds
52 Member of African tribe
53 A beleaguering
54 Continue in expectation
55 Further
56 Light
57 Denver & Ottawa such has one
58 Female equine
59 Asst Genesee
60 Collections
62 --- relief

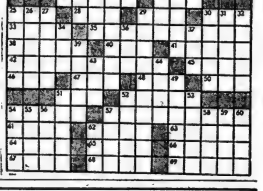

1st Anniversary Sale

1964 RAMBLER

STOCK CARS ONLY

10¢

FOR EACH OPTION ON THE CAR

EXAMPLE

RAMBLER 220–2 DR. SEDAN		RAMBLER 220–2 DR. SEDAN	
Basic Price	$2498.00	Basic Price	$2498.00
Automatic	195.00	Automatic	.10
Radio	96.00	Radio	.10
Reclining Seats	31.95	Reclining Seats	.10
Two Tone	24.00	Two Tone	.10
	$2845.00		$2498.40

CARL JONES MOTORS LTD.

30 COLLEGE ST. W. WO 8-5566

"BELLEVILLE'S FAMILY DEALER"

RCD Armored Scout Cars Averaging 2,200 Miles Each A Month While in Cyprus

By PETER BUCKLEY

KATO DHIKOMO, Cyprus (CP)—The squat, dark armored scout cars of the Royal Canadian Dragoons fit badly into the landscape of rural Cyprus.

The sudden appearance of a pair of the four-ton hulks among the shadowy citrus orchards of the Mediterranean coast, beside the tranquil Gothic splendor of the ruins of Bellapaix Abbey or in the narrow lanes of a dusty farm village, is disconcerting.

But so are the barbed wire, the sand-bagged gun posts and the other crude accouterments of war which now mar the best-soaked countryside, and none of the others can lay much claim to the same peace-keeping role as the Canadian scout cars.

There are 23 of the vehicles with the Canadian forces in Cyprus. Known as Ferret scout cars, they carry a driver and co-driver, a .30-calibre machine-gun and two radio sets. Their powerful engines thrust them at 50 miles an hour over paved highways, and their tractor-style tires and low silhouette mean almost unlimited manoeuvrability over the pitching interiors of the country roads and fields.

The Dragoons' job is to observe and report. They provide mobile, armed reconnaissance for the Royal 22d Regiment in Cyprus, a role which marries two traditional army rivals—infantry and armored corps.

An 80-man squadron was detached from the Dragoons' base at Camp Gagetown, N.B., last March, provided with a 15-man group of cooks, maintenance workers and other support elements, and sent here to supplement and support the 1st Battalion of the Van Doos.

2,200 MILES A MONTH

Since then, the scout cars have been running up an average of 2,200 miles a month each. During the six months they will be here before returning to Canada in December, the vehicles will have seen as much use as they would get in five or six years at home.

The crews are under similar pressure.

"They're getting six years of training on the Ferret here in six months, particularly in a technical sense," said Maj. John Beament of Ottawa, 37-year-old commander of the squadron, at his headquarters in Nicosia.

"It's a demanding job in that you have to be on the alert all the time—and yet often there's nothing to do.

"You never know, when you come into a village, whether someone will shoot.

"And a patrol has to go close to the (Greek- or Turkish-Cypriot) armed positions and observe closely for any changes or bulldups. You're never sure whether the guy will just get tired of you snooping around and start sniping at you."

ROADS ARE ROUGH

Sgt. Leroy MacAdams was in charge of a recent two-car patrol around this village 10 miles north of Nicosia. A 31-year-old native of Digby, N.S., MacAdams is a short, slight man with an almost mournful expression and a reputation for hard work and common sense.

The two scout cars, moving rapidly out of their base with A Company of the Royal 22nd in a farm two miles west of here, rumbled along a roughly paved road and pulled to a stop outside one of the biggest of Kato Dhikomo's dozen coffee shops.

A glance around assured the sergeant and his cohort, Cpl. Duncan MacPherson, 36, of Oromocto, N.B., that all was quiet in the prosperous all-Greek village of 3,500.

The coffee-shop dozed in the afternoon sun. Several of the outside tables supported the demi-tasses and elbows of village elders and businessmen and a desultory card game occupied the leisure hours of some National Guard soldiers inside.

The two Canadians drew up chairs outside while their drivers — Trooper Joseph Campbell, 29, of New Waterford, N.S., (killed a few days later when his armored car overturned while on patrol) and Dollard St. Amour, 32, of Kapuskasing, Ont., and Okonocio—sipped soft drinks, standing through the open hatches of the armored cars and watching the awed clusters of dusty children making their daily examination of the vehicles.

MACHINE-GUNS AT HAND

MacAdams remarked that the village mukhtar (mayor) didn't appear to be around for his usual briefing on community problems, and finishing his soft drink he moved back to his car. By now, after standing 15 minutes in the sun, the metal sides and top of the car were searing to the touch.

The two Ferrets, their long radio antennas bending in the wind, drove at deliberate speed along the main street while MacAdam and MacPherson stood in the hatches. Their radio head sets were on and their hands lay loosely on the locked machine-guns in front of them.

Their heads turned regularly, examining the side streets and byways for possible buildups of troops or supplies and for other information their Canadian superiors and the United Nations should know about.

Beyond Kato Dhikomo, the cars left the paved road and moved in clouds of powdery dust toward the nearest Greek fortified positions two miles away. They swung into the grass to bypass a herd of fat sheep padding along the path, then they mounted a low hill and drew to a halt 100 yards behind the Greek line.

MacAdams scanned the sandbagged locations with his field glasses. There was no movement from the dugouts and no new positions had appeared.

The scout cars rumbled back and began a steady climb through the satellite village of Pano Dhikomo, a poorer sister of the village below.

FLAGS MARK CAMPS

The patrol climbed higher into the foothills, over an ever rockier road and began circling slowly among the prickly scrub to a vantage point between upper and lower ranges.

The binoculars came out again. Above, tiny flashes of color — red Turkish flag, blue Greek flag — identified the mountain-top camps of armed fighters.

On a grizzled peak between the two, a United Nations banner identified the camp of a dozen Canadians who try to keep the two sides from clashing.

"This is a good position to watch for anything big," MacAdams said. "You can see both Greek and Turkish positions from here and tell whether there's been any major moves."

LETHAL PEACEKEEPERS—The squat, dark armored scout cars of the Royal Canadian Dragoons, stationed in Cyprus, are equipped with a .30 calibre machine-gun, two radio sets and engines that can take them at speeds of up to 60 miles an hour. They carry a driver and observer whose jobs are to patrol a land that makes even walking difficult, and observe and report a ny military movement by Turks or Greeks. It was in such a vehicle that J. H. Campbell, 29, of New Waterford, N.S., was killed Aug. 1. Campbell, an observer in the car, died when it overturned after swerving to avoid a woman and a flock of sheep. (CP Photo)

Moira

MOIRA — Mr. and Mrs. Bert Meyers and son of Hamilton, were guests of Mr. and Mrs. Henry Forsythe on Thursday.

Quite a number from this community attended the sale of the late Willie Grills on Saturday.

Miss Shirley McInroy was holidaying with her grandmother, Mrs. Malnes, Thomasburg.

Miss Marlene, Ronnie and Terry Mumby, children of Mr. and Mrs. Doug. Mumby, Belleville are holidaying with their grandparents, Mr. and Mrs. Angus Mumby.

Mrs. Bill Scott accompanied Mr. and Mrs. Lorne Stapley to Parry Sound where they spent the weekend.

The 4-H club and coaching class met at the home of Mr. Rose Ketcheson on Tuesday evening.

COUPLE HONORED

On Thursday evening friends and neighbors gathered at the home of Mr. and Mrs. John Holden in honor of their daughter, Beth and husband, (Mr. and Mrs. Marlin Hawley) who were recently married and presented them with an electric blanket, sheets and pillow cases. A program was arranged with an accordion solo by Bill Vanderwater; music by Harry Holden and John and Kenneth Reid on bones and mouth organ; duet by Mr. and Mrs. Gordon Foster; readings by friends; accordion solo by Ronnie Smith and motion pictures of Beth and Marlin's wedding by Mr. Earl Smith of Bloomfield.

Bethel Zion

BETHEL ZION — Mr. and Mrs. Percy Ray and Mr. and Mrs. Ralph Sills attended the opening of the Upper Canada Village cheese factory on Saturday. The factory has been a project in the Centennial preparations.

Mrs. Lee Ketcheson, Miss Hazel Ketcheson and Miss Beth Plane left on Saturday on a two weeks' tour of the Eastern Canadian Provinces.

Mr. and Mrs. Percy Ray enjoyed a tour in Northern Ontario last week.

ANNIVERSARY GIFT

On the occasion of their 40th wedding anniversary, Mr. and Mrs. Frank Benton were presented with a gift from friends as an expression of gratitude to them for their outstanding services to the community since coming here from Toronto 18 years ago.

Mrs. Roy Chapmbers is a patient in Belleville hospital.

Mrs. P. Hay visited on Thursday last with Mrs. Ann Dawson in Toronto hospital.

Mrs. M. Beveridge, Mrs. J. Irwin and Mr. and Mrs. R. Wellman of Peterborough were guests recently of Mr. and Mrs. E. Sayers.

Mr. and Mrs. Harry Ketcheson and Mr. and Mrs. Frank Walker of Belleville spent a few days in Northern Ontario last week.

NOTICE! SEE PAGE 11

THE BAY OF QUINTE AGRICULTURAL MUTUAL FIRE INSURANCE COMPANY

A LOCAL MUTUAL COMPANY OWNED AND OPERATED BY LOCAL POLICYHOLDERS

INSURES FARM BUILDINGS AND THEIR CONTENTS INCLUDING LIVESTOCK AND FARM EQUIPMENT

Represented by:

C. W. BURR AND SON

GENERAL INSURANCE

Agents for:

FIRE — WINDSTORM — MULTI-PERILS — AUTOMOBILE
LIABILITY — THEFT — PERSONAL ACCIDENT — GLASS
BONDING — OTHER INSURANCE

INSURE with BURR
(City and Country)

OFFICE: 219A FRONT ST. BELLEVILLE, ONT.

PHONES: OFFICE: WO 3-3411 DOUGLAS BURR Residence WO 3-5125

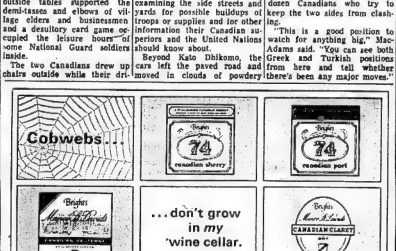

We're into our Brights wine cellar all the time. To brighten up a "same-old" evening meal. To mark a special occasion. To greet friends of an evening. For the bridge party. For a midnight wine-and-cheese snack. Cobwebs in our wine cellar? Hardly likely.

74 Sherry An appetizer wine, most popular in Canada. Serve with hors d'oeuvres, and the soup course.

74 Port A delightful dessert wine. After dinner, with snacks, with cheese—perfect!

Manor St. Davids Sauterne Chilled, it does wonders for white meat of any kind—fish, fowl or pork—and salads!

Manor St. Davids Claret Canada's most distinctive "wine of the country." Ideal with steaks, hamburgers, red meat of any kind.

Mazel Tov A rich "kosher" wine. Delicious, appeals to everyone.

DuBarry Sparkling Vin Rosé An "anytime" wine that's light and tingling on the tongue. Serve before, during and after any meal at all.

Pleasant Christmas Gifting

What more pleasant or welcome gift than a cellar of Brights fine Canadian wines? You'll never get a warmer "thank you !".

Brights Wines FINE CANADIAN WINES SINCE 1874

PHONE BRIGHTS FOR FREE HOME DELIVERY!

Ghost of Hitler Creates Gulf Between the Younger And Older Generations

By JOSEPH MacSWEEN

BAD GODESBERG (CP) — The truck driver pulled up at the Dreesen Hotel after a 200-mile haul through West Germany.

"Pleasant drive," he said, thanks to the autobahn — and thanks to Hitler."

It was perhaps a fitting locale for some sort of tribute to the late Adolf since the Dreesen was one of his long-time vacationing spots. And it was here he held his fateful pre-Munich meetings with Prime Minister Neville Chamberlain in 1938.

"You must admit that what the lorry-driver says is understandable," said Fritz Dreesen, proprietor of the hotel which has a fine terrace on the Rhine.

"If a man is a murderer and a kidnapper, and he also writes a good book, people should not condem the book. Hitler built good highways."

The Canadian visitor realized with a start that the subject of Hitler is once again topical in Germany, 19 years after his death. A new wave of war crime trials has caused popular newspapers, magazines and television to look again at the life of Hitler and the Nazi era.

YOUNG ASK QUESTIONS

The ghost of Hitler has created a gulf between the younger and older generations. The young asking why their fathers followed this man between 1933 and 1939.

Some writers reply that the younger generation's anti-Nazism is cheaply acquired, since the angry young critics did not live through the terror. Gestapo records show 301,000 anti-Nazi Germans were in concentration camps in 1938.

Touring Commonwealth correspondents were put at the Dreesen during a visit to nearby Bonn, the West German capital in the beautiful Rhine valley.

High on a pinnacle across the Rhine is the Petersberg Hotel, where Chamberlain stayed and where, reports say, Queen Elizabeth will stop on her visit to Bonn next year.

While the birds twittered in this idyllic place, Dreesen told an interviewer at breakfast that the vegetarian Hitler was a no-wurst, no-wine type of guest although some of his hangers-on were boozers.

But Dreesen, who inherited the hotel from his father, a First World War comrade of Hitler, learned early about Adolf's love affair with Eva Braun. He was commissioned to deliver a parcel to her in Munich.

MUNICH KNEW

Arriving at her street, he made discreet inquiries, to which an urchin replied: "Ah, you mean Hitler's Eva—third door on the right."

Dreesen chuckled: "It was a secret here, but in Munich even the kids knew all."

Hitler, who made the Dreesen a sort of headquarters for the Duesseldorf - Cologne area, set out from here June 30, 1934, to liquidate Ernst Roehm, SA chief, and hundreds of others in one of his bloodiest purges.

"We were always relieved when he went away," said Fritz Dreesen, who was "interned" for seven months after the war in a Nazi jail with knowledge of the dead dictator.

Yet Dreesen and his friends apparently see little or nothing of the demonic side of Hitler and some of them find it difficult to believe he knew about or ordered the crimes committed by his men.

In a reaction to stories about the personal qualities of Hitler, Professor Golo Mann of Stuttgart has contended:

"What a nice fellow this Adolf Hitler must have been, such a true friend, cavalier to women, lover of children, animals and flowers . . . it is an old truth the devil has many nice qualities."

Fritz Dreesen was surprised when asked whether his hotel's past attracts tourist business or curiosity seekers today.

"No indeed," he replied. "We've kept no memorials. Nobody has asked to sleep in Room 117."

LARGE LIBRARY

The U.S. Library of Congress contains more than 12,000,000 volumes.

EATON'S Fabric Centre

SAVE SUBSTANTIALLY ON THESE PIECE GOODS ITEMS

Wide Assortment

36 Inch Cotton Prints .44

Cotton prints in assorted floral, geometrics and paisleys with predominating colours of Pink, Blue, Green, Goldtone, Aqua or Red.

EATON Special Price, yard .....

BIG Colour Assortment!

36" Cotton Broadcloth .44

"Sanforized" and washable with a minimum of shrinkage! Colourfast, too. Excellent for childrens wear, blouses, aprons, etc. Colours White, Maize, Red, Copen, Goldtone, Rose Pink, Grey, Beige, Blue, Nile and Mauve.

EATON Special Price, yard .....

Sturdy Weave!

36" Cotton Sports Cord .84

Hand-washable, crease-resistant cotton cord for dresses and children's play togs. Colours in Tropical Blue, Goldtone, White, Black, Brown, Beige, Red, Grey, Lime, Cherry Red, Pumpkin, Mid-Green and Lilac.

EATON Special Price, yard .....

1/4 to 1/2 Off Dress Fabric Remnants .11 to 5.00

A grand assortment of remnants to clear at a substantial saving . . . bring along a basket and choose from including woolens, rayons, cottons and synthetic fabrics. Colours are many and varied. Widths are about 36", 45" and 54". Shops early for best selection.

EATON Special Price, each .....

—EATON'S Main Floor Rear

Dial WO 2-4561

T. EATON Co. BRANCH STORE

THE WEATHER
Sunday — Sunny with a few cloudy intervals and a little warmer. Low 48. High 72.

The Ontario Intelligencer

TEMPERATURES
Max. Min
Today 76 49
One Year Ago 70 53

Authorized as Second Class Mail Post Office Department, Ottawa

BELLEVILLE, ONTARIO, SATURDAY, AUGUST 15, 1964

7c Per Copy.

HOME IN THE HILLS — A Turkish Cypriot mother holds one of her twin babies while the other rests in a hammock slung from roof of cave near Kokkina, Cyprus. Other children play on dirt floor of the cave which is temporary home for the family. Refugees of the Cyprus fighting between Turkish and Greek Cypriots have taken to the hills to find shelter. (AP Wirephoto via cable from Nicosia)

Cyprus Quiet
Grivas Most Co-operative - - UN

NICOSIA (Reuters) — Cyprus was reported quiet today in the wake of an explosion Friday night that shattered the quiet of a Greek - Cypriot district in southwestern Nicosia.

Nobody was injured but the blast wrecked the front of a car parked outside the home of a Greek-Cypriot journalist.

Meanwhile, sources close to the United Nations' secretariat here said that damage to property — houses, stores, schools and churches—amounted to an estimated $2,500,000 since violence erupted on Cyprus last December between the Greek- and Turkish-Cypriot communities.

Friday the UN peace force commander, Gen. Kodandera Thimayya, said Gen. George Grivas, newly appointed commander of Cypriot national guard had been "most co-operative." Grivas, the former underground leader who led the fight against the British for Cypriot independence, succeeded Lt-Gen. George Karayannis, 37, as head of the national guard after Karayannis apparently resigned over differences with Grivas.

WAS IN TROUBLE

Grivas's command of the guard in his first official job in Cyprus since he went into self-imposed exile in Greece on the eve of Cypriot independence in 1959.

Thimayya said he had received assurances from the Greek and Turkish communities on Cyprus there would be no further fighting. The assurances came from the president downward, including Grivas, and from the persons who seemed to be in charge of the Turkish side, Thimayya said.

Asked whether there was any truth in reports that the Greek-Cypriots might relax their economic blockade on the Turkish-Cypriot areas in the next few days, Thimayya said their discussions had not got that far. The Cyprus government, he said, was not satisfied that the Turkish - Cypriots needed food and supplies as much as they claimed.

Today's Chuckle

Even when a marriage is made in Heaven, the maintenance work has to be done here on earth.

THE WEATHER

Synopsis: Some cloudiness and a few scattered showers will develop this afternoon in the eastern and northern portions of Ontario. A gradual warming is forecast for the next few days but temperatures are still expected to remain below normal. Meanwhile, a weak disturbance which has been moving slowly eastward across the prairies and central plains the last few days will reach the Great Lakes Sunday. Cloud and showers ahead of this system will begin to spread into western portions Sunday.

Women Swim Channel As Team, Midriff Bare

DOVER, England (Reuters) — The English Channel, which sank the Spanish armada and saw the mighty D-Day invasion, today faced a new challenge — 10 nude British women.

A team of 10 women set off early today to swim the channel in relay clad only in the "topless-bottomless."

Bathing suits were planned only for the start and finish of the crossing. Youngest of the team was 21 and the oldest a 45-year-old grandmother.

They hoped to make the journey to Cap Gris Nez, France, in 10 hours.

The Channel Swimming Association observer, 76 - year-old John Wood, and the team's pilot boat, Reg Brickell, both said they had no objection to the girls swimming without suits.

"I shall be keeping my eyes on the wheel and compass," Brickell said.

"Grandmother of the party and swimming at number one position is Mrs. Sheila Black, women's editor of The Financial Times, Britain's national business daily.

"It's the first time I have swum in the sea for years," she said.

Just before leaving, 25-year-old Harriet Hoskins-Abrahall, daughter of a Unilever executive, revealed that once away from the shore the girls would swim nude.

She said: "It's the idea of myself and my 22-year-old twin sisters Amanda and Lucinda and all the other girls have agreed.

"But it was decided that the first swimmer from Brickell, both said they had no objection to the girls swimming without suits.

"I shall be keeping my eyes on the wheel and compass," Brickell said.

"Grandmother of the party and swimming at number one position is Mrs. Sheila Black, women's editor of The Financial Times, Britain's national business daily.

"It's the first time I have swum in the sea for years," she said.

Just before leaving, 25-year-old Harriet Hoskins-Abrahall, daughter of a Unilever executive, revealed that once away from the shore the girls would swim nude.

She said: "It's the idea of myself and my 22-year-old twin sisters Amanda and Lucinda and all the other girls have agreed.

"But it was decided that the first swimmer from Brickell, both said they had no objection to the girls swimming without suits.

"We don't want any summonses," Harriet said.

Togliatti's Stroke Leaves Italian Reds in Trouble

ROME (AP)—Palmiro Togliatti's stroke leaves Italian Communists in the throes of a major leadership crisis. The search for a successor may split open the West's largest Communist party.

Togliatti, leader of the Italian Communist party for 38 years, is reported gravely ill in the Crimea, where he suffered a stroke Thursday while vacationing in the Soviet Union.

Togliatti is 71, and the question of a successor looms as clouded. The Rome newspaper Paese Sera said the stroke had apparently left him partially paralyzed.

Party leaders, many of whom had left Rome on holiday, returned hurriedly today.

Togliatti, known as "Il Migliore" (The Best), put the Italian Communist party behind the Soviet Union, quelling any followers of Communist China. The struggle for the succession may open the old cracks.

Luigi Longo, 64, deputy leader who flew to Togliatti's side Friday, appears for the moment as the most likely successor. He was a hero of the Italian Communist underground during the Second World War.

But Longo may meet strong opposition. He is reported to have supported Stalin, even after de-Stalinization, and was said to have favored the Chinese Communists.

Some observers think Togliatti's mantle may fall on Mario Alicata, 46, the director of the party organ, L'Unita.

Giorgio Amendola, 56, and Pietro Ingrao, 51, are other possibilities. Both are considered top theoreticians, but believe the Italian party should make its own national policy, even while supporting the Kremlin.

Segni in Coma

ROME (Reuters) — President Antonio Segni today was in a coma after suffering a stroke eight days ago.

A medical bulletin said "During the night condition of the president of the republic took a further turn for the worse. Brain coma followed profound drowsiness."

Acting President Cesare Merzagora, who took over Segni's duties Monday, went to the presidential residence at Quirinal Palace. Cabinet ministers were also in attendance.

Premier Aldo Moro hurried back to Rome from Bolzano province in north Italy where he had planned to spend the three - day Ferragosto holiday weekend.

Two Miners Trapped By Rock Burst

KIRKLAND LAKE (CP) — Two miners were trapped near the 4,000-foot level of the Wright - Hargreaves gold mine by a rock burst which shattered a section of the mine Friday night.

The miners were the only two from a shift of 62 who were not accounted for after the burst. They were working apart from the others in a stope 60 feet above the 4,000-foot level.

Rescue operations were started immediately and then postponed until today when a series of at least seven other rock bursts rumbled through the mine.

The missing men are Donald Verovski, 45, a widower with two sons and a married daughter, and Edouard Duchesne, 55, married with no children. Both are from Kirkland Lake.

The first of the bursts, caused by changing pressures in the rock, struck the mine about 9.30 p.m., mine official said. One at midnight shook the worksite and veteran miners said it was the worst in memory.

Wright - Hargreaves, one of the deepest gold mines in North America extending more than 8,000 feet under ground, went into operation here in 1921. Its principal shaft is about 200 yards from Kirkland Lake's main street. The mine was scheduled to close down operation before the end of this year.

ALPS TAKE HEAVY TOLL

GRENOBLE, France (AP)— The French Alps have killed 55 persons and injured 26 since the current climbing season began. It was announced Saturday. It is one of the heaviest tolls of Alpinists in recent years.

Budget Deficit Revealed

OTTAWA (CP) — A federal budget deficit of $819,197,480 for the 1963-64 fiscal year was reported Friday night by Finance Minister Gordon in closing the books on the year ended last March 31.

This compared with the forecast of a $685,000,000 deficit made by Mr. Gordon in his budget speech last March 16, and the deficit of $691,832,927 run up by the former Conservative government in the 1962-63 year.

The record peacetime budget deficit was $701,021,950 in 1961-62.

The new Liberal government thus was able to pare the federal deficit somewhat in what was virtually its first fiscal year in office. The year started April 1, 1963, the Liberals won the general election seven days later and took office April 22.

For the current 1964-65 fiscal year ending next March, Mr. Gordon is aiming at a one-third cut in the budgetary deficit to $455,000,000.

The final figures for the last fiscal year placed revenues at $6,253,204,039 and expenditures at $6,977,401,519.

Revenues were $46,000,000 or three-quarters of one per cent more than the preliminary figure of $6,207,000,000 given in last March's budget speech. They compared with $5,511,746,559 in revenues of $5,878,708,878 in the previous fiscal year.

Expenditures were $20,000,000 or one-third of one per cent shy of the March budget forecast of $6,892,000,000. In the previous fiscal year, expenditures totalled $6,570,341,805.

For the current fiscal year, Mr. Gordon has predicted a jump of 7.8 per cent in federal revenues to $6,700,000,000 and a more modest rise of 3.8 per cent in spending to $7,155,000,000.

Beauty Queen Donates Prize To Manila Poor

LONG BEACH, Calif. (AP) —A girl with beauty, brains and social standing today reigns as Miss International.

Miss Gemma Teresa Guerrero Cruz, a 21-year-old historical writer at the National Museum, Manila, The Philippines, Friday night won the International Beauty Congress' top prize. With the title came a $10,000 cash prize.

But Miss Cruz, member of a wealthy Filipino family, donated all her winnings to "the building of homes to house the children who are sleeping in the streets of Manila."

The black-haired, black-eyed beauty is five feet 10, 135 pounds and measures 37-25-37.

Kingston Woman Gets Bequest Of $100,000

KINGSTON (CP) — Anne Baker of Kingston has received a $100,000 bequest from the estate of her grandfather, Lord Beaverbrook, it was learned on Friday.

Mrs. Baker, a Queen's University graduate and former employee of du Pont of Canada Limited here, is the daughter of Peter Aitken, a son of Lord Beaverbrook. Her father died in 1947.

She said the money will be invested in securities and the earnings used to educate her two children.

Fair Program

MONDAY, AUG. 17

— CHILDREN'S DAY —

Gate admission — FREE TO CHILDREN

Special prices on midway.

GRANDSTAND ATTRACTIONS

10.00 a.m.—HORSE SHOW AND JUDGING
Light Horses

12.45 p.m.—HORSE SHOW AND JUDGING
Light horses

2.00 p.m.—CHILDREN'S FUN SHOW

GRANDSTAND FREE FOR CHILDREN

8.00 P.M.

ONTARIO CHAMPIONSHIP MOTORCYCLE RACES

Grandstand track — All seats $1.00

CATTLE SHOW

10.00 a.m.—BLACK AND WHITE DAY
Holsteins Judged in Cattle Ring

OTHER FAIR FEATURES

10.00 a.m.—JUDGING HAY, ROOTS, VEGETABLES, FLOWERS, FRUITS.

1.15 p.m.—BABY SHOW

2.00 p.m. & 4.00 p.m.—FREE ONTARIO HYDRO COOKING SCHOOL
Horticulture Bldg.
Prizes for ladies attending

12.00 p.m. to 8.00 p.m.—CJBQ RADIO broadcasts LIVE from Commodore Bldg.

1.30 p.m.—2.00 p.m.—Jimmy Corradi at the piano

5.30 p.m.—6.00 p.m.—Doug Asselstine Trio

7.00 p.m.—8.00 p.m.—Floyd Lloyd and Country All Stars from Outside Stage.

JUNIOR SHOW

10.00 a.m.—4-H HOMEMAKER AND INTER-CLUB DAY
Junior Building.

Rebels Stepping Up Bid To Win Congo Control

New Evidence Reds Are Backing Insurgents

LEOPOLDVILLE (AP)—Communist-backed rebel forces are stepping up their bid to win control of the turbulent Congo as U.S. planes begin ferrying hard-pressed government troops to trouble spots.

Renewed rebel assaults broke out Friday 700 miles apart in the fast, mineral-rich country amid new evidence the Chinese Communists are backing the insurgents. U.S. officials discussed the government's plight with Premier Moise Tshombe.

Rebel forces advanced to within 12 miles of Bukavu, the capital of central Kivu province.

In the west, Peking - trained Pierre Mulele's warriors came within 20 miles south of Kikwit in Kwilu province. His forces total more than 2,000 men, reports said.

The rebel thrusts came as four U.S. C-130 planes took off or their first missions to aid the shaky government army. More than 100 Americans, including 40 paratroopers, arrived Friday.

REBELS KILLED

A military source said one of the four U.S. cargo planes flew to Bukavu, where six rebels were reported killed and several others captured.

Scanty reports from the rebel-held northern city of Stanleyville said rebel leader Gaston Soumialot had reached Kindu, new capital of Maniema province.

The paratroopers are the first foreign soldiers officially in the former Belgian territory since the United Nations withdrew its forces last June 30. U.S. embassy officials said the men were sent to The Congo only to guard the transport planes and ride U.S. helicopters on rescue and support missions.

G. Mennen Williams, U.S. assistant secretary of state for African affairs who arrived Friday, conferred with Tshombe over the worsening revolt.

U.S. officials reported 22 Communist bloc nations in the Congo embassy in neighboring Bujumbura, Burundi, and 15 at the Communist embassy in Brazzaville, capital of the former FFench Congo. The officials also said there were increasing signs of Chinese propaganda in The Congo such as guerrilla warfare books in the Bukavu area printed in Communist China.

Economy Demand Is Granted

GARNETT, Kan. (AP)—A young couple's demand for economy in government and got it. He was fired from the city's volunteer fire department.

The protestor, unidentified by city officials, had banged City Manager Howard M. Rubin in effigy Aug. 2 in front of city hall. Attached to the dummy was this sign:

"Rubin, Rubin, we been thinkin, quit your spendin or we'll all be sinkin."

Rubin said, "we economized as he asked by dropping him from the payroll."

For his service as a volunteer fireman, the protestor got $2.50 a call.

Minister Attacked On Policy

By RUSSELL ELMAN

OTTAWA (CP) — Immigration Minister Tremblay was bombarded Friday by protests from all sides of the Commons over his department's policies and administration.

Focal point of the criticisms was his announcement that the amnesty for Chinese who are in Canada illegally will end Sept. 1 after which RCMP and immigration officers would apply the law to Chinese the same way as to other residents.

Ken More (PC — Regina City) said the date should be extended to at least September, 1965. Only after four years was the Chinese community beginning to trust a government promise of no deportations if Chinese came forward, told the truth and had their status made legal.

Six hours after he made his initial statement, Mr. Tremblay told the Commons the Sept. 1 deadline still stands but the government will be prepared to prolong the amnesty period if there are some people who want to make statements to adjust their status.

But he added he thought there would be sufficient time before Sept. 1. He estimated 3,500 Chinese have come forward under the amnesty since 1960.

Friday's proceedings were delayed to the 1964-65 expenditure estimates of Mr. Tremblay's department providing a vehicle for a wide-ranging debate on all aspects of immigration, citizenship and Indian affairs.

Mr. Tremblay outlined various steps aimed at attracting substantial numbers of skilled immigrants. Provisions also were being made to speed the arrival of sponsored immigrants, especially relatives and to assist immigration of more refugees. There would be improvements in the department's administration and orientation.

The minister said he will visit European and other countries next month to inspect Canada's immigration offices and discuss Canada's immigration plans with foreign governments.

Auguste Choquette (L — Lotbiniere) and Andrew Brewin (NDP — Greenwood) suggested establishment of a Commons committee on immigration.

The 31-year-old French-speaking Liberal from Quebec proposed Canadians of Chinese origin should no longer be British subjects.

"If we wish to respect the Crown which presides over the Commonwealth association, why don't all the Commonwealth countries confer a reciprocal citizenship rather than enshrine it in the law a tie of subjection?" he asked.

William Skoreyko (PC — Edmonton East) suggested that Mr. Tremblay hold talks with Communist countries in Europe to see whether Canadians might be allowed to establish immigration facilities there.

Cypriot Foreign Minister Flies to Athens

NICOSIA — Cypriot Foreign Minister Spyros Kyprianou flew unexpectedly to Athens today for new talks with the Greek government on the Cyprus crisis.

Before leaving, Kyprianou told reporters his Greek-Cypriot government is not interested in any halfway solutions for the crisis involving the island's Greek and Turkish factions. He said the only way out is to give Cyprus complete and unfettered independence.

"There is no room for compromise along this line," he said.

After Kyprianou's arrival in Athens, usually reliable sources said he was carrying an urgent message from President Makarios regarding Sunday's 24-hour visit by UN mediator Sakari Tuomioja.

The source said Makarios is wary of any future Greek moves without his knowledge, sent Kyprianou to Athens to tell Greek officials what they intended to tell Tuomioja.

The officials, including Premier George Papandreou, interrupted weekend holidays to meet with Kyprianou.

Meanwhile, the New York Times, in a dispatch from Ankara, Turkey, said Greece, which exerts a strong influence over the government on Cyprus has come around to the position that Turkey has never denied a "sovereign physical presence on Cyprus."

The dispatch said Turkey's minimum objective is a military base on the island which is less than 50 miles off the Turkish coast.

The Times added: "the (Turkey) also wants the outnumbered Turkish Cypriot community to become a part of Turkey or, if Cyprus remains a single independent country, part of a federal system with Turkish administration.

A check by the dispatch said that Prof. Nihat Erim, Turkish representative in talks on Cyprus, left today for Geneva for further discussions.

In Nicosia, Kyprianou denied that his visit to Athens was prompted by any urgent developments. He said it had been scheduled for some time. Observers noted, however, that he was his second trip there this week.

Kyprianou also said his trip was not connected with the visit to Athens by Tuomioja.

Meanwhile, reports from Athens say that the mediator would submit a plan based on revised proposals by U.S. assistant secretary of state George Ball.

Acheson's original proposal was that Cyprus be given the choice between independence and union with Greece, and that Turkey would get a military base on Cyprus.

Five Burned Beyond Recognition Are Believed Belleville Family

PARRY SOUND, Ont. (CP)—Two of seven persons killed in a head-on collision on Highway 69 10 miles north of here Thursday, were identified Friday while the other five have been tentatively identified.

Paul McKenna, 23, of Sarnia and Ralph Bray, 35, London, Ont., father of four, were killed when the car in which they were riding was in collision with a car from Duluth, Minn.

Occupants of the other car were tentatively identified as Ernest G. Anderson, 63, and his wife, Clara, 62, of Duluth, their daughter, Lorraine Monteith, 42, of Belleville and two of Mrs. Monteith's three sons, Arthur and Ronald.

Tentative identification was made by relatives. Police said positive identifications would be made after an autopsy or examination at the attorney-general's laboratory in Toronto.

Mckenna, a mechanical engineering student at the University of Western Ontario, was being brought to Toronto from Sudbury, where he had been working, to act as a pallbearer for a friend who was drowned recently.

Police said fire broke out in the Minnesota car when the gasoline tank apparently exploded. The occupants of the American car were burned beyond recognition.

U. S. Civilian Planes Missing In Quebec

HALIFAX (CP)—RCAF aircraft from Greenwood, N.S., and Halifax were to begin a search today for two United States civilian planes reported missing on a 565 - mile flight from Fort Chimo in Ungava Bay to Janis Lake, 125 miles north of Sept-Iles, Que.

Search and Rescue headquarters said Friday night the two missing Seabees aircraft each had six persons on board. Identities were not yet known.

The missing planes left Fort Chimo Tuesday with planned stopovers at Kuujjuaraapik Lake and Lake Payne, both in the northern Quebec wilderness. The RCAF said it was possible radio communications had failed after both planes landed on a lake.

Reinforcements For Van Doos Now in Cyprus

By PETER BUCKLEY

NICOSIA (CP)—A 31-man detachment of the Royal 22nd Regiment with four jeep-mounted .106-mm. recoilless rifles arrived at Nicosia airport Friday to strengthen the Canadian contingent with the United Nations peace force in Cyprus.

The mounted weapons were described as the most powerful now in possession of the UN peace-keeping force here.

The reinforcements arrived aboard the regular weekly flight of an RCAF Yukon transport. Ammunition for guns and other supplies came in Friday on an RCAF Hercules.

Canadian officers said the new weapons were brought here on a request from the UN command at the beginning of August, and not as a result of the current crisis on the island.

The recoilless rifles are designed as anti-tank weapons but have penalties for use in serious other tasks. Before their arrival, the heaviest armament in the UN force was heavy machine-guns and mortars.

The arrival of 31 new troops raises the strength of the Canadian contingent in Cyprus to 1,126.

Big Three Will Present New Contract Offers

DETROIT (AP) — The U.S. auto industry's big three notified the United Auto Workers Union Friday that they will present new contract offers Monday.

General Motors, Ford and Chrysler told UAW negotiators their current company offers will be presented at Monday's bargaining talks.

Union officials said its offer would deal with economic issues only.

Mike Cummins, Ford labor relations manager, told the UAW "We will have some proposals of interest to make to you . . . Monday."

William O'Brien, Chrysler vice-president labor relations, asked for a weekend recess in bargaining talks, with the expectation that Chrysler would make its proposal also on Monday.

Negotiations now are in their seventh week. The UAW has submitted detailed contract proposals to the big three but none there had been no company counter offer as yet.

A strike vote was ordered Thursday for the 354,000 hourly workers of General Motors.

'COPTER CRASHES

SAIGON (AP) — Two U.S. Army men were killed and seven others wounded Friday when the helicopter in which they were flying plunged into a mountainside 55 miles northwest of this South Vietnamese capital.

Hal C. Banks Must Turn up On Monday

MONTREAL (CP) — Hal Banks, missing since an arrest warrant in one case was issued for him last month, must appear Monday so that a date can be set for a preliminary hearing in another of the string of court actions surrounding him.

Banks, president of the Seafarers' International Union of Canada (Ind.) has been brought for a month by court bailiff armed with the arrest warrant, a civil law document.

Banks must turn up for the Monday criminal court session so that a date can be set for the preliminary hearing of a charge that he conspired to incite seamen to abandon ship.

A court official said Banks, 56, is obliged to appear or "be held in contempt of the law." Banks is free on $1,000 bail in the case.

He entered a required by law to appear at such court hearings and, in the case of default, the prosecution normally asks that a bench warrant be issued for the arrest of the missing party.

It was learned Friday the Crown will ask for a date in October to be set for the hearing.

Banks is free on other bail of $25,000 pending the appeal of a five-year prison sentence imposed after he was convicted of conspiring to libel a rival SIU of Canada officer, Capt. Henry Walsh.

TRIAL SET SEPT. 15

He also awaits trial Sept. 15 on a charge of conspiracy to libel Walsh, a charge with intent to cause bodily harm.

Reserves, an official of the National Association of Canadian Engineers (CLC), was assaulted in Vancouver office in Jan. 1960.

The charge that gave rise to Thursday's bail hearing involves 14 other SIU of Canada officials.

It was laid against them just January and said they conspired "to persuade a large number of men belonging to the 47 ships to desert," contrary to both the Canada Shipping Act and the Criminal Code.

The case arose out of a march on Ottawa organized by the union last Oct. 21.

The civil warrant which authorities issued Friday orders Banks to serve on the buriy union witness results from a case in which Banks was found in contempt last September of contempt of court.

The contempt action was a civil case, which means that Banks will remain free of prison while he considers whether or not he manages to keep out of the clutches of the bailiff. He incurs no extra penalty for his evading of the warrant-server.

82-Year-Old Charged With Wounding

LONDON, Ont. (CP)—Eighty-two - year - old John William Loune was charged with wounding with intent to cause bodily harm in the stabbing Friday of James Hill, 60, of London.

Mr. Hill, stabbed in the left side of his chest with a butcher's knife, was reported in fair condition at hospital.

Loune was arrested at the apartment building where both he and Mr. Hill live and where the attack occurred.

Ernest Megsted called police after Mr. Hill staggered into his first - floor apartment with "blood all over his shirt." Mr. Megsted said that earlier he heard an argument in one of the apartments on the second floor.

Man Wanted In Vancouver On Theft Charge

CORNWALL (CP) — Police identified a man who was shot in the thigh when he ran from the police station where he was being questioned Thursday night as Maurice Quesnel, 30, of no fixed address.

Quesnel, who is wanted by RCMP in Vancouver for theft, was taken to hospital where he is reported in satisfactory condition. He was charged with vagrancy and escaping custody.

Det. Maurice Allaire said he arrested Quesnel after investigating a car with British Columbia licence plates. While questioning Quesnel, Quesnel suddenly bolted from the station, he said.

Det. Allaire fired two warning shots, then hit Quesnel in the leg.

Commander In Naval Service For Two Areas

OTTAWA (CP) — The Atlantic and Pacific areas are getting new naval commanders with the retirement in mid - November of one of Canada's most distinguished sailors, Rear - Admiral Jeffry Brock, as flag officer Atlantic Coast and maritime commander Atlantic.

Defence Minister Hellyer announced Friday that he will be succeeded in that Atlantic post by Rear-Admira. William M. Landymore, 45-year-old native of Brantford.

Succeeding Rear - Admiral Landymore as flag officer Pacific and maritime commander Pacific will be Rear-Admiral Michael G. Stirling, 49, of Kelowna, B.C., now chief of naval personnel at headquarters here.

Admiral Brock, who will be 65 in April, has spent more than 30 years of naval service. He was awarded the Distinguished Service Order and a bar during German U-boats in the Second World War, and the Distinguished Service Order and U.S. Legion of Merit for Korean War service.

During the war in Europe, he was on loan for four years to the Royal Navy and was the first Canadian to fly the Royal Canadian Naval Volunteer Reserve to be senior officer of an RN escort group.

GOT SIX SUBS

In 1943, his escort group destroyed six subs in a battle with a pack of more than 20 U-boats. In 1950, he commanded a United Nations force protecting the flank of the Inchon invasion area and later led a UN destroyer group into the Korean port of Hungnam during the evacuation of 7,000 personnel.

Admiral Landymore, a gunnery officer, was on the Canadian destroyer Crusader in the Margaree when they were lost in the Atlantic in 1940.

He had two tours of duty with the UN fleet in Korean waters. commanded the Canadian destroyer in the Far East and being awarded the Order of the British Empire.

Among his appointments since, he has been commander of the Canadian Pacific coast structure in 1958-59 and flag officer Pacific Coast since November, 1962.

"Naval observers in Halifax are interpreting the retirement of Rear-Admiral Brock as being based his own wishes. They believe he is a casualty of the current armed - services interservation program.

They draw this conclusion from a message Admiral Brock received the first Friday after he returned from a trip to Ottawa. The message included the information that a number of national defence has directed that I am to be retired."

SUGGESTS SYMBOL

MONTREAL (CP) — Author Luc-Andre Biron suggests a new Canadian flag should be built around the symbol of the north star because it is associated with the exclusively - Canadian magnetic North Pole. The Montreal archivist and heraldry expert introduced his new book, Le Drapeau Canadien (The Canadian Flag), at a publisher's reception Friday. In the book, he said the north star would be a symbol of Canadian unity.

Parliament At a Glance

By THE CANADIAN PRESS

FRIDAY, Aug. 14, 1964

Immigration Minister Tremblay set a Sept. 1 deadline for the amnesty for illegal Chinese immigrants, but offered to prolong it if necessary.

Auguste Choquette (L—Lotbiniere) proposed that Canadian citizens no longer be classed as British subjects.

External Affairs Minister Martin denied UN Secretary-General U Thant has asked Canada for additional troops for Cyprus.

P.J. Pratt Minister Pearson said he hopes his Tuesday meeting with other party leaders on the flag situation will be effective.

MONDAY, Aug. 17

The Commons meets at 2 p.m. to consider the House privileges committee report on the Gerwing affair and to resume the flag debate. The Senate is adjourned to Sept. 15.

Man Killed In Car Crash Near Arden

A 62 - year - old Mountain Grove man, Jesse Marshall, was killed instantly early this morning following a single motor-vehicle accident on Highway No. 7 near Arden, Ont.

The accident occurred about 7.00 a.m. this morning. Mr. Marshall was pronounced dead at the scene. He was alone in the pick-up truck.

Further details of the accident were not immediately available but it was learned that it believed the vehicle left the highway crashing into a fence. The accident is still under investigation by OPP at Sharbot Lake Ont.

Two Teenagers On Motorbike Hurt in Mishap

The third accident involving local teenage motorcyclists in recent weeks sent two people to hospital yesterday.

Barbara Storms, 16, 101 Pinnacle Street, is being treated for back injuries and 17-year-old Leonard Nugent for leg and side injuries at the Belleville General Hospital.

The accident happened when the motorcycle driven by Nugent with the girl as passenger, collided with a car driven by John Ritsema, R.R. 3, Frankford, at Dundas and William Streets.

Other accidents involving motorcycles—now a fancy with local teenagers who can afford them—have recently injured four, other riders on district roads.

ANNOUNCES PURCHASE

HALIFAX (CP) — The Nova Scotia Power Commission has announced that it bought $1,500,000 of Nova Scotia coal last year for use in thermal power stations in Trenton, Pictou County, and Maccan, in Cumberland county.

Big Supply Corn, Tomatoes On Market

Corn and tomatoes were the dominant features on today's Belleville market.

Both in heavy supply, the offerings sold readily at contrasting prices as traders bid for business.

Tomatoes sold at between 75 cents and 85 cents a six-quart basket. Corn was mainly tabled at 50 cents a dozen, but cheaper, with an extra-heavy supply was quoted at 40 cents.

A minor feature item was a light offering of Shiro plums quoted from 25 cents a quart to $1.25 for six quarts.

Other quotations: carrots, 15 cents bunch, two for 25 cents; celery 5-15 cents head; potatoes 65-75 cents peck; beets and peppers three for 25 cents; cucumbers 10-13 cents apiece; gherkins $1.50 for six quarts.

Eddy Harvester applies 75 cents-$1.00 for six quarts.

Obituaries

MISS CORAL T. MORDEN (Toronto)

The funeral of Miss Coral T. Morden was held on Thursday afternoon from the chapel of the Barr's Funeral Home, North Street, Colborne, conducted by the Rev. E. W. Sayers. Interment was in Wood's Cemetery, Brighton. Bearers were Earle Morden, Gerald Fox, Keith Redner, Thomas Vatsock, Ann Redner and James Euerden.

In failing health for the past three years, Miss Morden died at the Queen Elizabeth Hospital, Dunn Ave., Toronto. She was in her 66th year. Born in Hillier Township, Prince Edward County she was the youngest daughter of Mr. and Mrs. Stanley Morden. Most of her life was spent in Toronto.

Surviving are one brother, Sidney Fox of Amelisburg and one brother, Mr. Earle Morden of Brighton. Mrs. Keith Redner of Colborne and Mrs. Robert McCulloch of Massagaa were sisters. Also surviving are Gerald Fox of Amelisburg is a nephew.

Miss Morden was employed at head office of the Woolworth Company. Beautiful flowers and contributions to the cancer fund were tributes of her many friends.

MRS. RICHARD WELLMAN (Peterborough)

Mrs. Richard Wellman of Peterborough died suddenly at the Peterborough Civic Hospital on Friday. She was in her 73rd year.

Born in Madoc, she was the daughter of the late Mr. and Mrs. George Huffman.

She was an active member of Trinity United Church, Peterborough and was a member of the Golden Link Rebekah Lodge, Peterborough.

Surviving besides her husband are a daughter, Mrs. Ross (Ruth) Gibson and a son, Earl, both of Peterborough.

Also surviving are a sister, Mrs. Flossie Bouck of Peterborough; a brother, Wesley Huffman of Belleville and four grandchildren.

She was predeceased in 1919 by a sister, Mrs. Clara Adams.

Funeral on Monday afternoon from Trinity United Church, Peterborough. Arrangements under the direction of the Comstock Funeral Home, Peterborough.

RICHARD MANSON (DICK) FULTON

The funeral of Richard Manson (Dick) Fulton was held from the John R. Bush Funeral Home on Friday morning. Rev. R. G. Fleming conducted the service in the chapel and the committal rites at Bellevile cemetery.

The bearers were: Hector Jourdin, Derwood Archer, Louis Orazietti, Edward Crawford, Albert and James High.

LEWIS WASHINGTON CEIGLER

The funeral of Lewis Washington Ceigler was held from the John R. Bush Funeral Home on Friday afternoon. Rev. R. G. Fleming conducted the service in the chapel and the committal rites at St. George's Cemetery at Trenton.

On Thursday evening the officers and members of The Belleville Lodge, A.F. & A.M. No. 123 conducted a memorial service at the funeral home with George T. Greatrix, the Worshipful Master, in charge. Those assisting were Lloyd Bates, Needham Throop, Harold McNish, Eugene Harrison, William Stewart, William Slack, Harry Bailey, Russell G. Woodley and William Coulson.

The bearers were: James Cooper, Eugene Harrison, Harry Pigden, William Slack, Harry Stevens and Harry G. Bates.

LAWRENCE EARL (LARRY) GREY

The funeral of Lawrence Earl (Larry) Grey was held from the John R. Bush Funeral Home on Friday afternoon. Rev. Mac Mc-Gan G. McFarlane conducted the funeral service in the chapel and also the committal rites at Belleville cemetery. During the service Mrs. Douglas Shaw sang a solo "I Walk Today Where Jesus Walked."

On Thursday evening the members of the Brotherhood of Locomotive Engineers held a memorial service in the funeral home with A. Clarke and Percy E. Kerr as directors.

This service was followed by one by the officers and members of Eureka Lodge, A.F. & A.M., No. 383. Frank K. Hodgen, Worshipful Master of the lodge was in charge and those assisting were Percy E. Kerr, Jr., Chapman, R. D. Adams, L. A. Courtemanche, Stanley Lennox, S. Jack Diamond and William Connors.

Also on Thursday evening a memorial service was conducted by the members of the White Shrine of Jerusalem, No. 11, and those taking part were Margaret Stocker, Ernest Gibbs, Lillian Vatsock, Margaret Nelson, Frances Marney, Nan Cathcart, Douglas Ellis, George Pound, C. McMullen, D. Hollinger, Dorothy Ann Wood, Johnston, Mary White, Margaret Booth, Myrtle Cross, Janet Williamson, Jack Dingwall, Dorothy Jones.

The honorary bearers were: Stanley Lennox, Norman Cathers, Casey Henley, Ernest Kerr, Collins and Fred Webb, while the active bearers were: H. Brunson, R. C. Jones, E. L. Goodman, Bryson Collins, Gary Grey and Percy Kerr.

DEATHS

WELLMAN, Mary Isabel — Suddenly at the Civic Hospital, Peterborough, Friday, August 14, 1964, Mary Isabel Kellman, beloved wife of Richard Wellman, Peterborough, dear mother of Mrs. Kenneth (Helen) Gibson and Earl Wellman both of Peterborough; in her 72nd year.

Resting at the Barnes Funeral Home, Peterborough. Funeral service from Trinity United Church, Monday, August 17, at 2.00 p.m., Rev. Cecil and Mrs. Edmondson officiating.

Interment Little Lake Cemetery.

STEPHENSON, Mrs. Dorothy Hilda — Suddenly at the Belleville General Hospital on Friday morning, August 14th, 1964, Mrs. Dorothy Hilda Stephenson, of 37 Bonneck Street in her 71st year, beloved wife of the late Reginald Stephenson and the late Harry D. Vatsock and dear mother of Raymond H. O' Prucio of Belleville, William Stephenson of Belleville, Paul Stephenson of Belleville and Mrs. Dorothy Hilda (Mrs. Ralph Harwood) of Ottawa.

Resting at the John R. Bush Funeral Home, 283 Front Street. Service in chapel on Monday, August 17th at 2 p.m. Interment R. N. C. McConnell officiating.

Visiting hours Sunday afternoon. Aug14-2t

IN MEMORIAM

ELLIS — In loving memory of a dear mother, Reta Ellis, who passed away August 16th, 1961. So many things have happened. So much we have called upon Him. So many things to share with you. Had you been left to cope. Every day in some small way. Memories of you I treasure very. Though absent you are ever near. Still missed, sadly missed dear. —Always remembered by daughter Calla, son-in-law Roy and grandson Kenneth

NORTHCOTT, cherished memories of my dear husband Thomas Wm. Northcott who was taken from me August 15th, 1962.
Memories are wonderful things. They last to the longest day. They don't cost a thing. They don't get lost.
And can never be given away.
I miss seeing you Tom in your chair.
Your warm smile, your silver hair.
Just a word dear Tom, I haven't forgot.
—Ulleta and longed for always by his wife.

McFARLAND — In constant and ever loving memory of a darling wife and mother, Minnie McFarland, who left us three years ago, August 16th, 1962.
A wonderful wife, God never made
A wonderful worker, loyal and true
One in a million, that mother was you.
Just in your judgment, always true.
Honest and Liberal, ever upright, Loved by your friends all that you knew,
A wonderful wife and mother.
—Always remembered by daughter Jean and Mara, daughter-in-law and Carl, and husband Stanley.

ELLIS — In loving memory of a dear mother, Reta Ellis, who passed away August 16, for business.
Calm and peaceful she is sleeping,
Free from pain and suffering,
Death the call, God only knew her,
But what He did we never knew.
—Ever remembered by son Dale and daughter-in-law Laura.

PASCOE — In loving memory of a dear wife and mother, Ethel Pascoe, who passed away August 16, 1962.
A wonderful mother, woman and wife
A friend was better, God never made.
A wonderful worker, loyal and true,
One in a million, that mother was you.
Just in your judgment, always right,
Honest and liberal, ever upright,
Loved by friends and all you knew.
Memories of you I treasure ever.
—Sadly missed and always remembered by husband Ernest and family.

PAINTED ONCE

Sir Winston Churchill, a keen oil painter, was able to concentrate on his hobby only once during the Second World War—in January, 1943, in Morocco.

NOTICE! SEE PAGE 9

POOR MORPHEUS

Insomnia sufferers of old ate raw white onions to woo the arms of Morpheus. Pity the poor husband or wife! Today we have more reliable methods of inducing sleep . . . sleeping pills and the tranquilizers for example. But, these medications are prescription items and should be taken only upon the advice of your physician. Check the obvious reasons for sleeplessness first—it may be caused by a lumpy mattress. Then, if the condition continues, see your doctor. If he recommends medication, we'll be glad to fill his prescription.

Geen PRESCRIPTIONS
Drugs Limited
DIAL WO. 2-4455
FREE DELIVERY
OVER 125 YEARS OF FRIENDLY SERVICE
OPEN EVENINGS AND ALL DAY WEDNESDAY

DRUG STORES OPEN SUNDAY

BARTON'S PHARMACY
164 N. Front St. WO 2-0393

KELLY'S DRUG STORE
611 Bridge St. East WO 2-5388

McKEOWN'S DRUG STORE
271 FRONT ST. WO 8-6772

WESTGATE PHARMACY
Trent Road WO 2-2052
Opposite the County Home

FIRST MORTGAGE LOANS ON WELL LOCATED COMMERCIAL RESIDENTIAL OR GOOD, IMPROVED FARM PROPERTY.
VG VICTORIA and GREY TRUST
Belleville

THE PRESCRIPTION PHARMACY

IT DOESN'T ALWAYS PAY TO BE BRAVE...

Adults too often will put on a show of courage with a "cold," rather than retire and rest—and call the Doctor. Pneumonia sometimes attacks such unheard.

Do not try to be brave with a "cold," however simple. Follow the well-established guidance—rest, eat a well-balanced diet, and drink plenty of water and fruit juices. If symptoms persist, call your Doctor promptly, while there is still time for treatment of the current illness and prevention of possible hazardous complications. If medicines are indicated, you will be happy to know that in Pharmaceutical service is filling your Doctor's prescriptions.

WE HAVE THREE GRADUATE PHARMACISTS.
Always a graduate pharmacist on duty at:
DOLAN THE DRUGGIST
WO 2-3406 FREE MOTOR DELIVERY

C'd Residents Recall Early Days of Well

The capping of a well on the property of the Ontario Intelligencer building at the corner of Bridge Street East and Pinnacle Street will bring back pleasant memories to many of the older residents of this city. It is understood that this well was used extensively by the merchants and residents in that section of the city many years before the turn of the century.

At one time Jason S. Tice, grandfather of city editor Claude Tice was manager of the horse-drawn street car company that ran from the Junction Dock to the north station. He operated a livery stable in connection with his work and this stable was located just north of the present Hotel Quinte. The well was used by him to water the horses at various times of the day and night.

Mr. Maurice Callaghan, who is an authority on early history of this city, stated this morning there were many springs and wells south of Bridge Street East and were in use in the city for many years. Asked about the bricks used in the well with the name W. A. Foster on them, Mr. Callaghan stated that Mr. Foster ran a brick yard near Wellington Avenue and supplied bricks in great quantities to many buildings in the district. A street, Foster Avenue, was named after the family.

George Ward, architect, stated the well is under the site of a column base of the new building and will have to be filled in with concrete. At the present time the workmen are down about 16 feet and depth they have another several feet to go. The well is bricked all the way down and the bricks are in excellent condition despite the years of time they have been in use.

Both Occupants Of Car Thrown To Pavement

This is what happened when a woman passenger fearing a collision with a dump truck, cried out in alarm in a car on Cannifton Road today.

The driver swerved on his brakes; the car skidded on wet bank; took to the ditch, slid 50 feet on its frame and turned both occupants out.

Roy Alvah Weddon, 36, R.R. 2, Stirling and 18-year-old Betty Mayhew, Corbyville, were treated for abrasions at Belleville General Hospital and released.

The car was wrecked.

Police say the accident happened after the girl cried out to Weddon that his car and an approaching dump truck were on a collision course.

Two Soviet Musicians Ask Asylum

TOKYO (AP) — Two Soviet musicians with the Bolshoi Variety Troupe asked the U.S. embassy for political asylum tonight.

An embassy spokesman, Nathaniel B. Thayer, issued the following statement:

"Two Soviet citizens, Igor Berechstin and Boris Midney, have informed officers of the American embassy that they do not wish to return to the Soviet Union and desire to seek refuge elsewhere. The interest of the United States in this case is a humanitarian concern for the freedom of the two individuals."

The musicians, a drummer and a bass player, were members of the 36-member troupe which had come to Japan on a cultural visit.

Coming Events

NEW YORK, SEPTEMBER 16 FOR 3 nights at Park Sheraton Hotel, $10 per person. 2 persons to room. Bus and meal transportation and tickets $45. WO 8-7172. After 6 WO 3-3525. Aug14-tf

QUINTE DRIVING AND RIDING Club races have been postponed for one week. Will resume Aug. August 22nd. Aug14-tf

DANCE, BARBECUE AND GAMES night. Home of Bro. Keith Gordon, Cloverleaf Drive, Belleville. Sponsored by Eka Lodge. Everyone welcome. $2 a couple. Aug14-31

IT'S THE YEAR TO SEE THE Toronto Ex. Buses will leave Campbell St. Y.M.C.A., Aug. 27, 29 and Sept. 2 and 5. Leaving at 8 a.m. Returning after the grandstand performance. Transportation by Kawartha Coaches. Tickets at Rohlor Travel Centre. Adults $4.00. Under 12 $2.00. This includes admission to grounds. Aug13-st

Forty new members of Jehovah's Witnesses were baptized in the swimming pool at the Dutch Mill Inn at Trenton yesterday, in connection with the four-day Watch Tower convention being held in that town. Above is a general view of the baptismal ceremony.

Trenton News

By EULA GOELING — EX3-3929

Forty Members Of Witnesses Are Baptized

TRENTON — Forty members of the Jehovah's Witness faith were baptized by total immersion, Friday morning, in a special service at the Dutch Mill Inn swimming pool, in east Trenton.

Four witness ministers performed the ceremony, completely immersing the candidates, ranging in age from eight to 70, beneath the chilly waters of the pool. The female candidates squealed as they waded into the shallow end of the pool and gasped for breath after they were immersed below the surface. An estimated 200 watched from the edge of the pool.

"August 14, 1964 is the most important day in your life," Laurier Saumur, international witness representative told the candidates in a pre-baptism service at the community gardens. "It is even more important than the day of your birth. When you were born, death was an eventuality you had to face. Now, with your dedication to God, symbolized by total immersion, everlasting life is being held out to you."

Baptized in the immersion ceremony from the Trenton - Belleville area were: Diane Post, aged 10, R. R. 5, Trenton; Kathy Richardson, 16, Bryon Palmateer, 17 and 15, of 19 St., Trenton; Donald and Wayne Queen St., Trenton, and Mr. and Mrs. Murray Martin, R. R. 2 Halloway.

Crowds at the four-day Watch Tower convention in the arena are gradually building up, with more than 2,000 expected to attend Sunday afternoon's service.

Witnesses are being met on all sides with friendliness in Trenton, according to one official spokesman at the convention, and, on the other hand, many comments have been heard from Trenton citizens about the friendliness and good manners of the witnesses. One taxi driver told me, 'We and I haven't always agreed to waste away yet," he laughed.

In 1949 the Curtys were invited to serve at the Canadian branch office and printing plant of the Watch Tower Society in Toronto and have been in permanent residence there since.

"This is the thrill of a lifetime for us, to return to Trenton and see so many hundreds of Jehovah's Witnesses here. We have met many of our old friends who were Witnesses when we left and some who have become such since," Mr. Curry said.

Mr. Curry's subject on the program was "Peace of God Our Possession." Illustrating the troubled world conditions, Mr. Curry said, "As a strong wind destroys the calm on the waters of the Bay of Quinte, so too the storm winds of war destroy the peace of the world, especially now in Cyprus and Viet Nam. The first breach in peace between God and man resulted in man's eviction from the peaceful garden of Eden. God's purpose is to restore such paradise conditions for his faithful servants to enjoy to eternity."

Mr. Curry's father, Sam, lives on North Park Street in Belleville. He has a brother living at Frankford, two sisters in Belleville, and many other relatives throughout the Quinte district.

VERNON AND MILDRED CURRY

Jehovah's Witnesses Addressed By Former Belleville Resident

TRENTON — "When I became overseer of the Trenton congregation in 1945 there were only 15 Jehovah's witnesses in Trenton," said Vernon Curry, speaker on the program of the four-day convention of Jehovah's Witnesses in the Trenton Community Gardens.

"Few people would have believed it possible in those days for Trenton to be host to a convention of over 1500 Jehovah's Witnesses from Eastern Ontario," Mr. Curry said.

A native of the Belleville area, Mr. Curry and his wife, the former Mildred Smith of Stirling, left Trenton in 1947 to take up the full-time ministry in Brockville.

"I had been manager of a cheese factory at Consecon for some time," Mr. Curry said. "You'll starve to death,' some told me when I took up the non-salaried ministry of Jehovah's Witnesses. That was 17 years ago and I haven't starved to date."

RECORD TRAVEL YEAR

This promises to be a record year for boat travel in the Trenton area, with lockage at Lock No. 1, the closest lock to the town up from last year, and so many boats tied up at the government dock overnight this season that additional electrical outlets have been installed on the Fraser Park side of the harbor for the convenience of the owners.

GETTING READY

Next Thursday night, Aug. 20, dart league captains will meet in the armory at 8:30 to plan schedules and set up rules. Prospective captains are cordially invited to this meeting.

Norman E. Edwards
OPT.D.
Optometrist
McCarthy Theatre Building
321 FRONT STREET
DIAL WO 2-4140

Chamber Will Acquire Lot Early Next Week

TRENTON — George Kempf, the president of the Trenton Chamber of Commerce, and Norstrand Sprague, secretary-manager, met with clerk-comptroller O. W. Larry yesterday to discuss town council's offer to sell to the chamber a Front. St. lot on which a permanent chamber office will be built.

Town council will give third and last reading to a by-law, by which the lot will be turned over to the chamber, next Monday night.

The office will be put up by the members of the Trenton Builders' Association, free of charge, and the only cost to the chamber will be for materials, which should be less than $5,000 by report.

WILL HOLD TATTOO

Mayor James MacDonald said on Friday plans were being made to hold the third annual military tattoo in Trenton this fall.

Dates for the tattoo, and other details, have yet to be arranged, but the mayor and other town officials, are working enthusiastically to make this year's mammoth band concert in the community gardens an outstanding event.

WATER SKIER HURT

NEW YORK (AP)—Hal Elgin, 29, who water-skied 2,100 miles from Florida to the world's fair with an 11-man team, was injured Thursday in an aqua show at the fair. He fell 40 feet into a lake while water-skiing with a kite attached to his back. A bolt on the kit harness snapped. He was rescued by two men in the tow boat.

Struck by Car Martin Colasante Dies in Hospital

TRENTON — Struck by a car a 42-year-old man died five hours later in Trenton Memorial Hospital early today.

Martin Colasante, 80 Heber Street, was hit as he ran from the north side of Highway 2 at the Hilltop restaurant about 11.30 p.m. His injuries included a fractured arm, leg and head injuries. He died at 4.30 p.m.

Driver of the car was James Edward Lennox, 24, of Campbellford. Passengers in the car were his wife, Sharon, 22, and a 14-month-old daughter.

FLOOR SANDING AND FINISHING
GLEN ELLIOT
188 Dufferin Ave. — WO 2-3369

WANTED
INFORMATION LEADING TO THE IDENTIFICATION OF THE PARTIES RESPONSIBLE FOR SAND BEING PLACED IN CONSTRUCTION EQUIPMENT ON MONDAY NIGHT, JULY 27th, 1964, WHILE PARKED NEAR THE PRESBYTERIAN CHURCH IN TRENTON, ONT.
PHONE COLLECT WO 2-5224

De Gaulle Tours Coast Where Allies Landed

ST. RAPHAEL, France (Reuters) — President Charles de Gaulle flew by helicopter to Frejus Naval Air base near here today to begin a strenuous tour of 600 miles of coast where Allied forces landed 20 years ago today.

Among Americans attending the ceremonies was movie actor Douglas Fairbanks, Jr., looking spick and span in the white uniform of a U.S. Navy lieutenant co-mmander.

Fairbanks led a small flotilla of motor boats known as Cos mand' Roy which created a diversion off Theoule while the main force of 1,200 vessels steamed to the landing beaches on the south of France.

The ceremonies began at Le Dramont beach-head near the French Riviera town. The beach-head was one of the main landing points from which the Allies mounted Operation Anvil — the movement against the German Army occupying France during the Second World War.

American veterans will be led at the ceremonies by Charles Bohlen, U.S. ambassador to France, in all, 1,145 Americans lost their lives in the landing operations, in southern France.

The British contingent will be led by Sir Pierson Dixon, British ambassador in Paris.

French, British and U.S. warships lay at anchor off Le Dramont Beach, where many of the 95,000 Allied troops who landed on the first day concentrated their attack.

107 Cambodians Die of Poison From Planes

PHNOM PENH, Cambodia (Reuters) — At least 107 persons have been killed by toxic matter dropped by South Vietnamese planes over the Cambodian province of Ratanakiri, the Cambodian information ministry announced today.

The ministry communique protested against the rejection by the United States of a new Cambodian charges and against South Vietnamese claims that chemical insects used in the destruction of jungle growth were "absolutely harmless."

It rejected the U.S. demand for an inquiry to be carried out by international body, adding: "This demand constitutes a new affront to Cambodia whose authorities are able to count the unfortunate victims of the American - South Viet Nam chemical aggression."

IMMIGRANT FLOW

In the first three months of 1964 there were 11,716 immigrants into South Africa, almost double the previous year's figures.

White-Minority Government In S. Rhodesia in Trouble

By CAROL KENNEDY
Canadian Press Staff Writer

Sir Roy Welensky's attempt at a political comeback in Southern Rhodesia seems to be coming not a moment too soon in view of certain sinister developments from the white-minority government of Premier Ian Smith.

News items of the last few days indicate Smith not only plans to push ahead with his program for independence from Britain without further concessions to the majority black population, but that he is getting positively paranoic about any opposition.

When Chief Justice Sir Hugh Beadle ruled Thursday the government's severe restriction order on black nationalis- leader Joshua Nkomo was illegal, because he was held in a protected area where friends and relatives could not visit him, the government instantly evoked the protection order but reiterated that Nkomo would stay under restriction.

In London, The Times described the sleight-of-hand in effect as "a wretched performance by a government which claims that it stands for the standards of behavior."

MAY RALLY BLACKS

This move could help weld the split back nationalist move ment into one bitter mass whose hatred of the Smith government, it is feared in Britain, may grow to a hatred of all white people. Nkhabanisi Sibohle, leader of a rival nationalist party to Nkomo's, is also under restriction.

In a recent broadcast speech stressing his determination to go ahead with the independence project, by negotiation or unilateral declaration, Smith blamed the country's troubles on hostile propaganda emanating from the Communists, the Afro-Asians and the pan-Africanists, as well as certain unidentified "peculiarly placed people abroad who have a positive interest in suppressing the truth."

He accused radio and television correspondents of "active enmity" in the way interviews were presented, "mutilated and distorted." He also appeared to question the legitimacy of Sir Edgar Whitehead's opposition party.

"It is most necessary . . . that we draw a clear distinction between a legitimate, loyal opposition and an opposition which is merely the external enemy in disguise. The disguise is sometimes so thin as to be almost invisible."

DISTURBING EVENT

A minor but disturbing event reported the same day as the Nkomo episode is that for the

WE PAY A BONUS OF INTEREST FOR REGULAR SAVING

$10.00 INVESTED MONTHLY IN A VICTORIA AND GREY TRUST COMPANY GUARANTEED INVESTMENT CERTIFICATE FOR 5 YEARS, WITH INTEREST OF 5¼% COMPOUNDED HALF-YEARLY, WILL AMOUNT TO $686.40.

$50.00 Monthly $3,432.00

$72.85 Monthly $5,000.00

Please write or call in for the folder describing our Guaranteed Investments.

VICTORIA and GREY TRUST

THE BEST PLACE TO SAVE

OWEN SOUND MEAFORD GUELPH CANNINGTON WHITBY
LINDSAY PETERBOROUGH BELLEVILLE KINGSTON

175 FRONT ST. BELLEVILLE

first time political censorship has cracked down on a Salisbury TV show, cutting three verses of a satirical song which mildly lampooned one of Smith's recent battles with the press and his reference to Welensky's re-emergence as a "rogue elephant coming out of the bush."

One other significant sign is Smith plans to visit Portugal on his way to London next month for talks on independence with Prime Minister Sir Alec Douglas - Home. Portugal's premier Antonio Salazar would likely be the only friend Southern Rhodesia would have in Europe if she were to seize unilateral independence in defiance of the constitution to uphold minority rule by the 220,000 whites.

SALISBURY (Reuters) — Prime Minister Ian Smith is ill and has been told to rest a few days by his doctor, the Southern Rhodesian government announced Friday night.

A statement said Smith was suffering from a recurrent back complaint — the result of injuries he received in a Second World War air crash.

The statement added Smith was expected to be back in his office next week.

MISSION FIELDS

The Lutheran Church in America has about 500 missionaries who serve in 16 mission fields in Asia, Africa and South America.

WATCH FOR REXALL'S SALE OF SALES!
AUG. 20th TO AUG. 31st.
AT KELLY'S DRUG STORE
411 BRIDGE ST. E.
WO 2-5388

FREE FILM
WITH EACH
BLACK and WHITE
DEVELOP AND PRINT ORDER
Size 127 — 620 — 120
A Black and White film FREE with each similar photo finishing order.
AVAILABLE ONLY AT THE FOLLOWING DRUG STORES
BARTON'S — DOLAN'S — DUFF'S
LATTIMER'S — McKEOWN'S
SCHRYVER'S — WESTGATE

THE ONTARIO INTELLIGENCER
Ontario Established 1841 – Intelligencer 1857
Published Daily by
THE ONTARIO INTELLIGENCER LIMITED
Belleville, Ontario, Canada
Subscription rates:
By carrier 40c per week
By mail in Canada $12.00 per year; 6 months $6.75
3 months $3.75
By mail to U.S.A. $21.00 per year
Authorized as second class mail by the P.O. Dept. Ottawa and for payment of postage in cash
Member of The Canadian Daily Newspaper Association; Member of The Canadian Press; Member of the Audit Bureau of Circulation

UN Is Scorned

North Viet Nam has rejected the invitation of the United Nations Security Council to give its version of the clash between its PT boats and U.S. destroyers in the Gulf of Tonkin.

This is another example of the manner in which the UN handicaps itself when it denies membership to certain nations.

If North Viet Nam were a UN member, it could at least be argued that the UN had a right to call it to account for its actions.

But, since it is outside the UN, North Viet Nam can contend, with considerable reason, that it does not have to answer to the UN for its behavior.

The UN acts as if it was extending a privilege to non-members when it offers to permit them to state their side of a dispute. Thus, in the present case, Soviet Russia pressed for an invitation to North Viet Nam to testify, while the United States took the stand that it would agree if South Viet Nam was also permitted to state its views.

In one sense, it is an advantage for a nation to be able to present its views before it is judged, but surely this should be a right, rather than a privilege.

There is an additional strange twist to the present incident. Soviet Russia pressed for, and obtained, an invitation to North Viet Nam to testify, but North Viet Nam then declined the invitation. This makes the Russians appear rather foolish. One suspects the rejection was prompted by Communist China, which perhaps saw in the circumstances a chance to score off two adversaries, the UN and Russia. A simpler explanation would be that North Viet Nam did not believe it could justify its PT boat attack before the UN, but to accept this view would presuppose that the North Viet Nam Reds would feel compelled to confine their explanation to the truth.

Champion of the Moderates

The middle-of-the-road man has found a much-needed champion. He is Very Rev. Celestin Steiner, chancellor of the University of Detroit.

"It takes little courage to be a complete radical, but it takes a great amount of courage to adopt a sense of cautious boldness," he told a workshop at the University of Windsor recently.

Like all generalizations, this needs to be hedged about with exceptions. There are certainly cases when it requires a great deal of courage, indeed, to be completely radical, yet Father Steiner's generalization holds up, in that in today's world courage is an almost universal need of the man who refuses to accept extreme remedies. He is open to attacks, often vicious, from extremists on opposite sides of the argument. Indeed, in many instances he will find himself more bitterly assailed than a radical, for the very reason his proposals have some appeal to men on both sides of a controversy.

If Father Steiner can win general recognition for the courage of the moderate man, he will do us all a great service. All too often the moderate is unjustly despised as a man lacking the fortitude to take an uncompromising stand. The willingness to compromise is often a trustworthy measure of courage. A timid man is unwilling to yield an inch for fear of weakening his position.

Should Have Stayed Closed

The accident beat for a newspaper is not the most pleasant of tasks. It takes quite a stomach to see blood and flesh splattered over dashboard, splintered windshield or steering wheel as the case may be.

The longer one is on the beat the more calloused one becomes. The realization also comes that with today's modern automobiles hurtling forward at the speeds they do, some accidents just have to happen.

What sickens one, however, is the needless accidents, the accidents that should not have happened.

On the two-lane strip of Highway 401 between Marysville and Kingston there have been many accidents. These really should never have happened. Why? Because this stretch of road should not have been opened until it was finished, completely. The 401 traffic could very easily have been rerouted onto highways 502 and 2.

This might have been a bit inconvenient, but it certainly would have been safer.

Ottawa Offbeat

Paul Martin in New Role Retreats to Statesmanship

By RICHARD JACKSON
From The Intelligencer's Ottawa Bureau

OTTAWA—It's impossible to appreciate just how impressive dignity can appear until you've seen the Honorable Paul Martin since, as former Conservative Health Minister Jay Waldo "Monty" Monteith has so neatly put it, the Secretary of State for External Affairs has "retreated into statesmanship".

The Paul Martin who, only yesteryear, used to glory in the heavy shelling of his political enemies with his great 16-inch oratorical guns now, to quote MP Grant Deachman of Vancouver-Quadra, prefers to "softly stone them to death with marshmallows".

Dignity, indeed, is the word for the "new" Mr. Martin.

And that's not just an opinion.

But rather a see-it-in-the-living-flesh fact.

When he rises in the Commons now, ponderously, hands folded over his watch-chained middle, you would no more think of calling hom "Oom Paul," as he was so long and offectionately known, than you would of addressing the Prime Minister as "Mike."

This new and drastically different Mr. Paul Martin has his old friends in the Conservative Opposition sitting there pop-eyed in disbelief.

They ask him a straight-forward, if difficult question, and he hands them a big ball of verbal fluff.

DRY MARTINI

And he does it with such stylish aplomb, too.

Slowly, even grandly, he rises—impressive, almost, as the sun—and rumbles out a great misty cloud of an answer.

After listening to these rumbles, Mr. Monteith allowed that the very dignified Secretary of State reminded him of nothing, really, quite so much as "Old Grandfather Frog, "sitting there on his House of Commons lily pad and going "Chug-arum, Chug-arum," as the questions buzzed his way.

This ,of course, has made no visible impression on Mr. Martin who, when somebody now goes "Chug-arum" in the Commons, solemnly bows his head, more in sorrow, you instinctively feel, than in anger.

But now, "Monty" Monteith has topped his Grandfather Frog bit.

"Tried one of those 'Paul Martinis' yet?" he has been heard to ask a friend, possibly in anticipation of wines and spirits being served in the Parliamentary restaurant.

Of course, as straight-man, you reply that no, you haven't yet had the pleasure of sipping one of those "Paul Martinis"—and, by the way, just what are they?

"You take a couple," he grins, "and you talk double."

Even the "new" Paul Martin had to chuckle at that one.

Funny thing, though, "new" or "old," this same Paul Martin is just about the most popular MP, Front or Backbench, in the House.

It must be that you can't spend 28 years in Parliament, in Government and Opposition, without getting an instinctive "feel" for the place.

THE OLD POL:

The Secretary of State for External Affairs, for all his great new - found dignity, has a sure knowledge of what to do and how to do it, in keeping out of trouble and in the good graces of the House.

Nobody — not even Opposition Leader Diefenbaker who can work up a terrifying thunderstorm of anger — gets mad at him.

Dief who can, and often does, go for the political jugular with deadly intent, in floor fights with the Prime Minister and others of the Cabinet, just rolls back and laughs when Paul Martin tries "softly stoning him to death with marshmallows."

The secret of the Secretary of State for External Affairs is that he has learned to use words like former Prime Minister Mackenzie King used to do — to soften hard facts and blur sharp meanings in sticky or tricky situations.

But unlike Mackenzie King, he does it with a certain disarming amiability.

Maybe it goes with those "Paul Martinis."

The Liberals like the smooth way he does things, and the Conservatives don't object, in fact, often seem to enjoy the polished performance of this Old Pol.

But that dignity!

And just to think it wasn't so many years ago that as Health Minister, the "old" Paul Martin went on a crash diet, dropping a sensational 50 pounds in six weeks, amid a hugely glorious blaze of personal publicity and with far-from-dignified "before" and "after" photographs.

Letter to the Editor

Comments on Care Of Retarded Child

Editor, Ontario Intelligencer:

I regret that your editorial "Dangerous Generalization" of June 6 has only now come to my attention. In it you referred to a talk by Dr. R. F. Briggs, a Kingston psychiatrist, in which he criticized doctors who advised parents to send their retarded children to institutions. On behalf of this Association, may I first thank you for your editorial interest and your words of common sense in regard to this important subject. I would certainly agree that it would be a dangerous generalization to offer parents the blanket advice either to send or not to send their retarded children to hospital schools — and would urge instead, as you have done, that each case be judged individually. While I did not hear Dr. Briggs' talk, I would feel almost certain that what he was criticizing was the tendency of too many doctors to offer just such blanket advice in favor of institutionalization without investigating alternative treatment.

Parents today still hear "put that child away" far too frequently and in many cases the physician or other counsellor is not aware that preferable alternatives do exist. This Association believes that the retarded child should be kept at home as long as possible and certainly for at least the first few formative years of his life, except in cases of gross retardation or very special family circumstances. It is the right of every child to enjoy the kind of love and warmth that only his own family can offer. This has become possible in many more cases with the development of community services to provide the family with understanding help and the child with nursery, day school and adult programs.

One of the gravest results of offering indiscriminate advice to institutionalize the retarded child has been the dangerous overcrowding of our hospital schools to the point where their conscientious efforts to provide adequate training have been drastically hampered. Another has been the acceptance of the idea that institutionalization is forever and the child loses almost all contact with community as well as with home.

We have become convinced that residential care should be provided in small residences located directly in the community, from which the children can attend existing day schools and sheltered workshops and go to the store or a movie like any other child - at the same time remaining in much closer contact with his family. We are now working toward this end with the dual hope that when financial support for such residences is made available it will benefit not only the child and the family but will relieve the overcrowding of our Hospital Schools so that they may become special treatment centres for retarded children with very special problems. Finally, we hope that with the establishment of local residences, communities (like some doctors) will no longer automatically relegate the retarded to distant institutions where they are out of sight and out of mind.

R. G. Anglin, Chairman
OARC Residential Care Com.

Always In Demand

Saskatoon Star-Phoenix

The fact that Ontario industry is going far afield to get needed skilled work men also suggests that supplementary to our educational system there should be an increasing endeavor to persuade young Canadians that skilled craftsmen are always in demand. Technical training takes on an even greater importance in plans for the future Canada.

OFF THE RECORD — By Ed Reed

"We should get out of debt about the same time as the government does."

LOOKING BACKWARDS

GLEANINGS FROM OUR FYLES OF BYGONE YEARS

20 YEARS AGO

August 15th, 1944

Chief Petty Officer William Hurst, Royal Canadian Navy, who has been in a Naval Canadian port, has been discharged and is now back on sea duty. "Bill" saw some strenuous action when his ship assisted others in the sinking of two U-boats in the Atlantic ocean a few weeks ago.

Upwards of four thousand people surged through the down town sections of the city last night as the Kiwanis Club inaugurated a three day "Karnival" Officials of the Kiwanis Club wore smiles of satisfaction today as one of the biggest "first nights" in years attended their weeks of preparation.

Refrigeration anaesthesia was used yesterday in an amputation case and it was believed to be the first such use in a comparatively new technique in Ontario.

30 YEARS AGO

August 15th, 1934

Mrs. Grace Booth has returned to her home in Lakefield after spending a few days here with Mr. and Mrs. B. O. Frederick.

Messrs. James and John Davidson of Columbus, Ohio, and Mr. B. O. Davidson of Detroit, are spending their vacation here with their brothers Messrs. Martin and William Davidson.

Mr. and Mrs. R. E. Cole and children have left on a motor car trip to Montreal and Quebec City.

Here is a reference to the street cars which operated here years ago. It is taken from our file copy at this time in 1884: "Smoking on the street cars in the presence of ladies is allowed in Belleville. This ought not to be."

Miss Norine Sheridan is spending two weeks' vacation with relatives in Toronto.

Mrs. Gingras of Toronto, formerly of this city, is the guest of Miss Milburn and Mrs. K. W. Scott, Charles St.

40 YEARS AGO

August 15th, 1924.

Miss Gladys Dale of St. Catherines is the guest of Mrs. H. A. Singer, Alexander St.

Messrs. Thomas Manley and Son have been awarded the contract to construct three buildings on South Front St. for the Imperial Oil Company.

Mr. and Mrs. William Weir of Spokane, Wash., formerly of this city, are renewing acquaintances in town. Mr. Weir was a member of the police force in that city for 3' years during 10 of which he was chief Constable. He is now retired on pension.

50 YEARS AGO

August 15th, 1914

A number of British reservists in this city have been notified to report for active service.

Notice:- 34th Battery. C.F.A All men on the service roll who have not reported must do so without fail at 8 o'clock tonight. Signed W. R. Rierdon. Major.

The members of the Belleville Club in Winnipeg held a picnic at Winnipeg Beach recently, and many old residents of this city and vicinity were present.

Now TV Sets Grow Small

Portland Oregonian

The first television sets had viewing screens only 8 or 10 inches across, but manufacturers soon found how to make them larger, and for years a fine form of upsmanship was to own a TV with a bigger screen than the neighbors had. The game came to an end around the 24-inch mark when it was discovered the bigger the screen, the fuzzier the image, and for a long time the industry has regarded 21 inches as the practical maximum, although some manufacturers are said to be working on larger picture tubes for super-color sets.

Now we seem to be going the other way in the TV trade, with the game of downsmanship being played to see which manufacturer can produce the smallest portable transistorized TV set. Japan's Sony Corp. several weeks ago proudly unveiled a four-inch model and proclaimed it the world's smallest. But a week later its rival, Standard Radio Corp., announced a three-inch job to go on sale in the United States in August. We're getting pretty close to the wrist-watch model Dick Tracy wears.

Clean Air Hard to Get

Oshawa Times

It's getting harder and harder for Canadians to breathe, especially in cities, without inhaling harmful contaminants, as the 15 to 54 cubic feet of air per hour that each of us breathes in normal activity becomes more and more polluted with the garbage of a complex civilization. This is the warning note sounded in the current issue of the Imperial Oil Review.

We've identified only a fraction of the man-made air pollutants, the Review says, but scientists know we're breathing fumes, smoke, dust, fists, acids, phytotoxicants (compounds poisonous to vegetation, formed by the action of sunlight on certain wastes) hydro carbons, ozones, carbon monoxide, sulphur and nitrogen.

Although the cost in terms of illness in incalculable, scientists believe long exposure to such pollutants can lead to anything from mental depression to bronchitis and emphysema. In terms of such tangible items as paint damage, metal corrosion and laundry, dry cleaning and car wash bills, air pollution costs each Canadian an estimated $20 to $50 a year.

What's being done about it? Many municipalities, including Oshawa, have drafted bylaws aimed at reducing air pollution. Prof E. A. Allcut, chairman of the Canadian Standards Association committee which is drafting a new air pollution code for Canada, says: "The price of cleanliness is eternal vigilance. Pollution has no single or simple solution.... We can't take the easy way out with shotgun remedies. We must get standard codes to keep people safe and not handicap industry unnecessarily."

Industry co-operation can be effective. The St. Clair Research Committee, representing the main Sarnia industries working with the Ontario Research Foundation, has helped keep air pollution in the Sarnia area below its 1952 level, in spite of doubled industrial activity. In Montreal East's industrial district, 18 industries formed the Laval Industrial Association to study and advise on the control of industrial waste. One outcome is a central plant which covers sulphur from waste gases.

Fur Coats

Fort William Times-Journal

Now may be the best time to buy a fur coat, from the standpoint of price. On the other hand, just the sight of one makes the weather seem hotter.

To Your Good Health

Night Visits to Bathroom Could Be Force of Habit

By JOSEPH G. MOLNER, M.D.

Dear Dr. Molner: How can old people overcome the habit of going to the bathroom several times during the night to urinate?

I avoid drinking any fluids after 6 p.m. I am 80 years old. I do not have kidney trouble, but did have an attack 40 years ago. Is there anything to do about this? — M. M.

Part of this can be habit, but there are physical changes in the body which are important, too.

Normally the amount of urine excreted by the kidneys at night is about half of that during the day. In early life, the bladder holds the excreted amount when we are asleep.

As we grow older this proportion changes. With less physical activity we don't lose as much moisture through perspiration and through the lungs (each breath we exhale contains some moisture.)

Blood pressure can have an effect; with increased blood pressure, there may be increased kidney activity. So we should do what we can to keep blood pressure normal. (There are, of course, other reasons for wanting to keep it normal.)

The volume of fluid consumed has a bearing. But we can't safely avoid liquids. We need them at any age, even if it means getting up oftener at night. Still, drinking less in the evening is sensible.

With age, the kidneys do not function as efficiently. Therefore they keep functioning longer at night. (Kidney disease 40 years earlier can have its effect here.)

Tea and coffee increase kidney activity. An older person should drink them during the day.

In women, cystocele (sagging of the bladder) can cause more frequent urin.. ion. In men, prostate enlargement has its effect. So either of these two conditions if present, should be corrected.

Extreme "drying out," or refusal to drink enough liquids, is not the answer. Without enough liquids flowing through the system, wastes will pile up and illness will result.

To some degree the problem has to be accepted as one of advanced age — like wrinkles, gray hair, weariness, and difficulty in reading fine print without glasses. We can't stay young forever! If we are rugged enough to live to be old, we have to put up with some of the consequences.

• • •

Dear Dr. Molner: I am 70. Someone told me not to eat potatoes or drink milk as they will make my bones brittle. I have never heard of this before. — Mrs. P. W.

And I hope you won't hear such nonsense again. Potatoes won't make any difference one way or the other. But milk (which contains lots of calcium) will help bones.

• • •

Dear Dr. Molner: My 18-year old son drinks two quarts of milk a day, usually with a large amount of chocolate concoctions. Shortly thereafter his nose begins to clog up. I wonder if this is too much milk? — C. L. E.

Well, it's quite a bit of milk but a growing teen-ager needs a lot of energy.

As to his nose clogging, it may mean an allergy. Some people are sensitive to chocolate. As an experiment I'd have him avoid the flavoring entirely for a week or two. You'll soon know whether that's what is bothering him.

Retaliation Too Massive?

Ottawa Journal

The Journal expressed some uneasiness that President Johnson had found it necessary to bomb bases in North Viet Nam. We thought that it would have been enough to destroy the torpedo boats attacking in international waters and to inform UN that further attack would oblige the United States to bomb the bases.

We still hold this view, and find some support for it in browsing through recent defence documents.

As the Indo-China war was drawing towards one of its several climaxes, in 1954, U.S. Secretary of State Dulles gave his famous speech in favor of "massive retaliatory power."

Since that time the United States has been moving towards a more graduated principle whereby the least force would be used to meet a given need. Indeed, the United States rather "sold" NATO on that latter principle.

Earlier this year the Canadian Government brought out its "White Paper on Defence." On page 12 under the heading "NATO Strategy" it declared that NATO's strategic policies had been undergoing great changes between 1945 and 1963. It said:

"The major difference of view is between those who advocate immediate reliance on nuclear weapons, either strategic or tactical, and those who support a strategy of options — of graduated defence. . Graduated or flexible response is a reaction against the doctrine of massive retaliation. . The principle of flexible response places increased emphasis upon the provision of conventional forces. It involves reduced dependence upon strategic and tactical nuclear weapons, although it does not reduce the requirement for these capabilities."

It is no secret that the U.S. has been in latter years pressing for the graduated defence policy. NATO has in effect made it its philosophy, though not in formal resolution because of General de Gaulle's reluctance. It is a policy essential to NATO if it is to retain its entity.

True, the quotation above refers rather more to nuclear power, but the same principle of graduated defence applies in use of conventional weapons.

The question is: could the U.S. Navy and Air Force have destroyed those torpedo boats without laying themselves open to a renewal of the old propaganda charge that the mighty USA is "dropping bombs on Asia?" The cry may bore us, for we know the Americans well enough to know they don't seek war but peace. But the cry doesn't bore Asiatics, nor Africans, nor the growing number of revolutionaries in South America.

The President's action, we think, would have been much wiser if he had given the North Vietnamese a trouncing on the high seas and at the same time warned UN that any further attacks would oblige him to bomb the bases.

It is one thing to talk of "a strategy of options — of graduated defence" in times of relative calm, but the great challenge is to remember that policy when the enemy starts shooting. Washington has many weapons, many fine weapons — military, psychological, moral and spiritual — but one of the greatest weapons of the world's largest power should be restraint. It is of course the most difficult to use.

SCOTT'S SCRAP BOOK — By R. J. SCOTT

Rash of Traffic Accidents Keeps Provincial Police Busy, Careless Driving Charge Laid

Ontario Provincial Police were kept busy throughout the night and early this morning investigating a rash of accidents in the district. One driver has been charged with careless driving.

First of three accidents occurred shortly after midnight—a two-car crash on Highway No. 14, about a half mile from 401 Highway overpass.

Two persons, the drivers of both vehicles involved, were taken to Belleville General Hospital by City Ambulance.

As a result of the accident a 34-year-old Iroquois, Ont. man, Kenneth Strader, received a bruised and lacerated forehead. Driver of the second car involved, 25-year-old Michael Kouri of 14 Richard Street, Napanee, was reported to be suffering from a lacerated tongue.

It is believed both vehicles were travelling south on Highway No. 14 when the accident occurred.

The vehicle being driven by Mr. Strader came to rest on its top in the west ditch following the accident while the Kouri car ended up on the east shoulder of the road.

Kouri has been charged by Ontario Provincial Police with careless driving. Damage to his car was extensive. The vehicle driven by Mr. Strader was a complete wreck.

The accident was investigated by Ontario Provincial Police Constable R. Lewis of the Belleville detachment.

COLLISION NEAR MARYSVILLE

Two persons were also taken to Belleville hospital, about 2.30 this morning, following a two-car collision on Highway 401, about one-quarter-of-a-mile east of "suicide alley."

Names of the two victims were withheld pending notification of next of kin. Both injured persons are believed suffering from crushed chests and lacerations.

Police said an eastbound vehicle became disabled on the highway and its occupants were attempting to shove it to the side of the road.

The car from which the two injured persons were taken, was also proceeding east. As a result of the collision damage amounted to $1,000.

The accident is still under investigation by OPP Constable E. G. MacDonell.

CAR HITS TREE

Charges are pending against a 20-year-old Trenton RCAF man, Harry Irwin Tegart, following a single car accident on the Trent Road about 3.00 a.m. this morning.

Police say Mr. Tegart was proceeding west on the Trent Road when his car left the highway, travelled through the south ditch, entered across Bud Boy's parking lot, re-entered the ditch and crashed into a tree.

Mr. Tegart escaped the accident with minor lacerations.

Damage to the car was estimated at $1,000.

On November 21, 1963, Mr. Tegart was involved in a similar accident on Highway No. 2 east, near the Point Anne lane at which time the car he was driving also smashed into a tree. His car was a complete wreck as a result of that accident.

This morning's accident is being investigated by OPP Constable Tom Hulme.

Your Car

Manifold Leak Will Strangle Car Engine

By EUGENE B. MILMOE

Leaks at the intake manifold are not rare, yet they are usually completely overlooked as a source of trouble, while the carburetor, points, plugs and even the fuel pump are suspected.

When air leaks into the manifold, it leans out the fuel mixture and a variety of engine ailments can result. Stalling, missing, overheating, loss of pep and hard starting are the usual complaints. Faulty gaskets or loose bolts seem to be the most likely causes, although there's always a possibility that a manifold crack is responsible.

A quick check of suspected joints or other spots can be made by coating them with engine oil. If the oil is pulled in by suction when the engine is running, air leakage is definitely indicated.

From S. H.: "When I reach 55 to 60 mph, my 1960 eight-cylinder sedan cuts out. . . yet the engine will restart immediately and run OK if I hold it down below this speed."

The fuel pump is probably the most logical suspect, here. Test on the list would be faulty point operation due to distributor breaker-arm trouble.

N. B. writes: "I bought a '61 sedan, the first automatic transmission car I've ever owned. I notice that there's usually a slight bump when I accelerate or when I decelerate. Does this mean anything?"

No — it's normal during upshifts and downshifts, unless it's a severe action.

T. N. asks: "You recently discussed a fuel trouble in which you mentioned the air horn. What in the world is the air horn?"

It's another name for the carburetor air inlet on which the air cleaner is mounted."

From B. N.: "Our car pulls toward the right side when the brakes are applied but only after the car has been driven for ten miles or so."

Oil, grease or fluid on the brake lining, which "cooks" after subjected to heat, will cause this.

Oshawa Man Convicted Of Assault

OSHAWA (CP)—George Kovashis, 63, of Oshawa was convicted of assault Friday and bound over to keep the peace for six months after court was told he struck his neighbor on the head with a stick in retaliation for an earlier water-throwing incident.

Mrs. Eva Kocso said Kovashis came on her property to repair his fence and when he approached her kitchen window she threw a pot of water at him.

She told the court that when she later went out into her yard, Kovashis hit her on the forehead with a three - foot length of board.

Kovashis, who denied hitting her, said the water was boiling and hit him in the face. He said his glasses were knocked off and broken.

Crown Attorney Bruce Affleck asked the woman whether the water was hot or cold.

"It was just mice," she replied.

MARKS 106TH

EDMONTON (CP) — Mrs. Sarah Case had a quiet 106th birthday celebration Friday. Mrs. Case, a patient for several years at Good Samaritan Hospital, wanted the occasion quiet because her only son died July 20. Mrs. Case is a native of Uxbridge, Ont.

NOTICE!
SEE PAGE 9

SELECTION SERVICE SATISFACTION
SMITH HARDWARE
314 FRONT ST. WO 2-3078

NARROW ESCAPE — A 34-year-old Iroquois man, Kenneth Strader escaped serious injury in a two-car crash on Highway No. 14. Above is car Mr. Strader was driving, resting on its top.

EXTENSIVE DAMAGE — Damage was extensive to above car following two-car crash on Highway No. 14 early this morning. The driver, Michael Kouri, 25, of Napanee, escaped with a lacerated tongue.

TWO PERSONS INJURED — The two occupants of this car were taken to Belleville hospital early this morning following a two-car accident on Highway 401 near Marysville. Names of the victims are being withheld pending notification of next of kin.

Four Admitted After Fire at Royal York

TORONTO (CP) — Four persons were taken to hospital early today after fire broke out on the third floor of the Royal York Hotel, largest in the Commonwealth.

Firemen managed to confine the blaze to a few rooms on the third floor but there was smoke damage to rooms on the second and fourth floors. Several guests were evacuated to the hotel's main lobby.

The four persons admitted to hospital were all believed suffering from smoke inhalation. One was discharged after a brief examination.

Among those under observation was Guy Giraldeau trainer for Montreal Alouettes.

Air Marshal Closes Career Of 40 Years

COLORADO SPRINGS, Colo. (CP) — Air Marshal C. Roy Slemon, 60, deputy commander-in-chief of the North American Air Defence Command, retired from the RCAF Friday, closing a career spanning more than 40 years.

More than 1,000 members of three U.S. services and the RCAF marched past the retiring air marshal here while cannon from nearby Fort Carson fired a salute and supersonic NORAD interceptors swept across the field.

Slemon, last serving member of the original RCAF, joined in 1923, one year before it took the prefix "royal" and has served throughout the history of the service.

His successor at NORAD is the last RCAF chief of the air staff, Air Marshal C. R. (Larry) Dunlap. The position of chief of the air staff was abolished by recent parliamentary action taken as the first step to integrate Canada's armed forces.

SAW BIG CHANGES

Slemon started flying in the "egg — crate and piano — wire days" of the Sopwith Camel and last year flew in two of the fastest aircraft in the world, the F-111 and the F-104.

A highlight of Friday's ceremony was the reading of letters from the Canadian and U.S. governments. Slemon had served the two-country command since its inception in 1957 and rates as the first of the original organization as well.

Among those at the ceremony were Gen. Curtis Lemay, chief of staff of the United States Air Force, and Air Chief Marshal Frank Miller, newly - appointed chief of the Canadian defence staff.

Although the ceremony was predominantly military in flavor, there were many Colorado Springs citizens in attendance. Slemon was named an honorary citizen of the city some years ago.

He and Mrs. Slemon will make their home here after retirement while he directs a project to build an aerospace education centre under the auspices of the U.S. Air Force Academy Foundation.

Belli Visited Former Client Jack Ruby

DALLAS (AP)—Melvin Belli, California lawyer, visited his former client, condemned slayer Jack Ruby, in a surprise county jail meeting Friday night.

The 30-minute talk was their first since Ruby fired his chief counsel soon after the month-long trial in which Ruby was sentenced to death for killing Lee Harvey Oswald, accused assassin of President Kennedy.

Ruby said then he objected to Belli's bitter criticisms about Dallas and the jury.

"IF IT'S INSURABLE WE INSURE IT"

● You Get Personalized Service At No Additional Cost.

● ALL LINES OF INSURANCE

● CAR ● HOME ● BOAT ● THEFT
● LIABILITIES ● INCOME ● LIFE
● BUSINESS ● FIRE

DONALD BARRETT
INSURANCE AGENCIES
27 CAMPBELL ST.
Office WO 8-8652
Residence WO 2-0721

CAUTION!
LEARN TO DRIVE WITH CONFIDENCE
CENTRAL DRIVING SCHOOL
offers

1. Government Licensed Instructors with special schooling Course from the Department of Transport. Toronto.
2. You complete the entire course with the owner of the Driving School. Mr. Ed Loti, who has had 3 years' instructing experience.
3. Standard Size cars issued for instruction — (1964) Pontiac, stick shift; and Chevrolet Impala, automatic. Both are dual controlled.
4. Well insured for your protection with local firm. Special coverage on students
5. No reason for embarrassment. Cars are not marked by signs or lettering.

FOR INFORMATION ANYTIME CALL
CENTRAL DRIVING SCHOOL
200 Front Street — Belleville — WO 2-5355
Locally Owned and Operated

Tips for Drivers Include Three Things to Watch in Diet

TORONTO — On motoring trips during summer vacations and throughout the rest of the year, there are three things you have to beware of in your driver's diet: Hamburgs, cantarda and unpasteurized milk.

These few hints on happier, healthier motoring, especially in summer, were passed along today by the public service branch of The British Motor Corporation of Canada Limited, after consultation with the Health League of Canada.

Motorists should beware of roadside food stands, according to the League, particularly with regard to hamburgs and custards, which rapidly go bad and cause severe food poisoning in warm weather. If the appearance of the place gives you any doubts as to its cleanliness, pass it up for the next one along the way.

Surprising as this may sound to most people, pasteurization of milk is compulsory in only two provinces: Ontario and Saskatchewan. When driving through the other provinces, make sure that the milk you are served is pasteurized, particularly where children are involved. In out-of-way areas, it is wise to bring along your own canned or powdered milk.

Ordinary milk that is suspect can be pasteurized by boiling and cooling it.

On long trips, heavy meals taken many hours apart can cause sleepiness and sluggishness behind the wheel, making the driver more accident-prone.

EAT FREQUENTLY

It is much better to eat light meals, more frequently, than you normally would.

On a long day's drive, you can begin with a light breakfast of fruit juice, cereal, toast and coffee, stop for a sandwich in mid-morning and take a light luncheon of cold meats, eggs, fish or cheese.

The same procedure should be followed through with a mid-afternoon snack, and a light dinner in evening. At least one salad should be eaten each day.

The man or woman behind the wheel does not get their normal exercise in a day's driving, and lighter foods than usual are required. As well as warding off sluggishness through overeating, five or six stops a day for light snacks gives the driver a chance to relax and get a little exercise.

CHOCOLATE BARS GOOD

A good notion is to carry a couple of chocolate bars in the glove compartment. Chocolate bars area good source of instant energy, since their sugar content converts rapidly, and helps ward off driving fatigue on long trips.

TO VISIT RUSSIA

MOSCOW (AP) — The Soviet news agency Tass reported Saturday that India's President Sarwapalli Radhakrishnan has accepted an invitation to visit the Soviet Union in September.

Man Charged For Picketing Law Society

TORONTO (CP) — Louis Cohen, who picketed Osgoode Hall, Queen's Park and the home of the secretary of the Upper Canada Law Society in his 10-year battle over a settlement awarded his wife, was bound over Friday to keep the peace for one year.

Cohen, a former Windsor, Ont., merchant now living in Toronto, picketed Osgoode Hall last year in protest against the settlement giving his wife title to three stores and 18 apartments in Windsor.

Cohen said that his wife and mother - in - law took furniture from his home in April, 1953, and left with his two daughters. He said he later was evicted.

He wore sandwich boards demanding an end to "dog-eat-dog justice in Canada" when he picketed the Legislature in January this year.

On June 29, Cohen, dressed in patched trousers and jacket, marched up and down in front of Osgoode Hall.

He said lack of action by the Law Society was the reason he was picketing Osgoode Hall.

Cohen found out where solicitor secretary Kenneth Jarvis lives and set up his picket line on the opposite side of the street. He was arrested on a warrant charging him with watching and besetting.

Magistrate George Gardhouse suspended a sentence on the charge Friday and placed him on probation.

PAIR SENTENCED

OTTAWA (CP) — Two Hamilton men Friday were each sentenced to eight years in Kingston penitentiary. Terrance McGowan, 23, and Lyle Chickloski, 28, pleaded guilty to 10 charges of breaking into homes in the city's west end.

WELL DRILLING AND WATER DIVINING
For Wells and Industry Water Supplies Within Reach of 30 Meters.
CALL WO 2-2050
TROY DONALDSON
54 Holmes Rd. Belleville

SUN VALLEY MOTOR INN
OFFERS SPECIAL
Sunday Family Dinners
CHILDREN HALF PRICE
FEATURING:
ROAST YOUNG ONTARIO TURKEY
With all the trimmings
Roast Leg of Canadian Spring Lamb
With Mint Jelly
GRILLED HALIBUT STEAK
With Lemon Wedge, etc.
GRILLED JR. FILET MIGNON
With Mushrooms
PLUS: SUN VALLEY HEADLINER
ROAST PRIME RIB OF BEEF
Au Jus.
Sun Valley
MOTOR INN
Located on North Front St. (Hwy. 14) at the 401 hwy. You can't miss it!

Anglican Clergy Engaged In Row Over Vestments

By ROD CURRIE

LONDON (CP)—The decision of the Church of England to make legal something most of its ministers have been doing illegally for years has sparked a controversy that apparently caught the church off guard.

The proposal, unanimously approved by the Church Assembly, went off like a bomb when it arrived in the usually calm, drab atmosphere of the House of Lords.

"Parliament is being asked to give approval to the greatest act of appeasement since Munich," said Viscount Brentford sagely. If this type of thinking continued it would lead to "the complete domination of our church by Rome."

At the height of the battle the Archbishop of Canterbury felt called upon to deny that it was all part of a "subtle plot" to lead the church into union with the Roman Catholics.

As for the bill, all it would do is make legal the variety of vestments ministers have in fact been using for more than 50 years.

At the time of the Reformation the chasuble, cope and alb were shed along with the papal link and in 1877 the Privy Council judicial committee ruled that the only legal vestures for Anglican parsons in church are the surplice, cassock and plain black scarf.

STOLE NOT LEGAL

But some of the others have gradually crept back. Even the stole—in a variety of colors and usually embroidered and fringed—is not legal although it is in common use.

And above these are two other sets of vestments that include the chasuble, a poncho-like garment that is the main item of contention and now is used in about 3,000 of the 14,000 Church of England parishes.

Dedicated low churchmen consider it pure popery.

The outfit favored by the Anglo-Catholic section includes the alb, stole, maniple and chasuble—although the last garment usually is of bright linen rather than the silk or satin used by Roman Catholic priests.

But the vestments of the high Anglican priest are practically indistinguishable from those used in Roman Catholic churches.

The bill provides that no pastor could adopt vestments without the approval of his congregation, the local church council retaining the right of veto.

One of the more vigorous opponents is Earl Alexander of Hillsborough who said he could not get away from the fact the vestments were all the vestments of the mass. "If we are not going to be different from the church of Rome, what's the use of having a Protestant church?"

Lord Hobson said it was one more step to undermine the Protestant faith, "brought forward to legalize high church and Anglo - Catholic practices which have been carried out illegally since 1662."

MODERATE COUNSEL

The Marquess of Salisbury, attempting to bring calm to the situation, said this was not the time "to set the Pope of Rome behind every bush — certainly not behind this one."

The preamble to the bill says the church attaches no "particular doctrinal significance to the diversities of vesture which may lawfully be worn."

Said the archbishop, Dr. Michael Ramsey: "I want to repudiate any allegation that in this practice I have been teaching or encouraging doctrines contrary to those of the Church of England. The suggestion is either scandalous or silly—perhaps the latter is the more charitable adjective."

Finally the bill was passed, by a vote of 88 to 15, but the public debate continues and a new outburst is expected when the bill reaches the Commons.

Outside Parliament, one of the most outspoken critics of the whole affair is Rev. Nicholas Stacey of the London suburb of Woolwich who says it is "nonsense" that the church still must go to Parliament for approval of any change it wishes to make "however insignificant."

The debate, he said in an article in The Daily Herald, "confirms people's suspicions that when the crunch comes the church doesn't care a damn about the things that matter."

He wears vestments because it is the tradition in his parish, "but I would celebrate the holy communion service in my pyjamas if I thought it would help someone to find faith."

Reverential Beatles' Film Assailed

By ROD CURRIE

LONDON (CP) — A new heroine has emerged on the British scene, a lady whose bravery makes Lord Nelson look like a sissy.

Monica Furlong, television critic for The Daily Mail, says she doesn't care much for the Beatles.

Furthermore, she says it in print.

Never one to turn a blind eye to the shortcomings of TV, Miss Furlong confesses, however, that she has tried—"goodness knows, I've tried"—to see in the mop-topped Liverpool four "some some of which everyone else apparently sees in them. All to no avail.

"Trying to keep the tremble out of my voice," she wrote, "and feeling exactly like the poor child who could not help noticing that the emperor was naked, I feel obliged at last to come out with the truth as it strikes me."

"Which is that in the case of the Beatles, the British public, not to mention the American public, have gone stark, raving bonkers."

FILM WAS TOO MUCH

The last straw for Miss Furlong came with Follow the Beatles, a BBC film about the Beatles making their first movie and including comments from various journalists, actors and producers who, says Miss Furlong, spoke of the Beatles "in precisely that reverential beat-licking tone which we reserve for the knights of long ago."

WESLEYAN METHODIST CHURCH
Corner
Everett & Henry Streets
Rev. James S. A. Spearman
Minister
Rev. Nancy White
Minister's Assistant
10.00 a.m.—CHURCH SCHOOL
11.00 a.m.—"IMPORTANT INJUNCTIONS"
(Rev. J. S. A. Spearman)
7.30 p.m.—"BE THOU FAITHFUL"
(Rev. N. White — farewell message)
Tuesday 8.00 p.m.—W.M.S. and Prayer Service combined
AUGUST 23 — The pastor's farewell messages will be given.
AUGUST 24-28—Daily Vacation Bible School

CHRISTIAN AND MISSIONARY
Alliance Church
W. Moire and Coleman
Rev. Sackville Palmer—Pastor
"A Friendly Church in a Friendly City"
SUNDAY, AUGUST 16th
9.50 a.m.—Sunday School for all ages.
PASTOR PREACHES AT BOTH SERVICES
11.00 a.m.—MORNING WORSHIP
Dedication of Infants
7.30 p.m.—"THE LOOK THAT SAVES"
The Ministry of Music — Ample Parking
Tuesday 8.00 p.m.—Bible Study and Prayer
VISITORS — YOU WILL BE MADE WELCOME!

CENTENNIAL FREE METHODIST CHURCH
AVONDALE ROAD
REV. EDITH MANFREIER, Minister
Organist Mr. Alfred Reed
10.00 a.m.—BIBLE SCHOOL
11.00 a.m.—MORNING WORSHIP
7.30 p.m.—EVENTIDE SERVICE
PASTOR WILL PREACH AT BOTH SERVICES
Tuesday, 8.00 p.m.—Prayer Meeting

The Presbyterian Church In Canada
ST. ANDREW'S PRESBYTERIAN CHURCH
CORNER CHURCH STREET AND VICTORIA AVENUE
Minister
Rev. A. L. Sutherland, B.A.
SUNDAY, AUGUST 16th
The Congregations of St. Andrew's and St. Columba are combining for Summer Services.
Worship each Sunday at 10.00 a.m. During August in St. Andrew's Church
Care Group will be provided for children of parents attending Church.

ST. COLUMBA PRESBYTERIAN CHURCH
"THE FRIENDLY FAMILY CHURCH"
(Cor. Farley Ave. and Bridge St.)
Rev. Norman Hutchinson, M.A., Minister
10.00 a.m.—MORNING WORSHIP IN ST. ANDREW'S
SEE ABOVE NOTICE

CHRISTIAN SCIENCE SOCIETY
MASONIC TEMPLE — 133 FOSTER AVENUE
Sunday Service—11.00 a.m. Sunday School—11.00 a.m.
Subject: "SOUL"
Testimonial meeting 4th Wednesday of each month at 8 p.m.
YOU ARE CORDIALLY INVITED

THE SALVATION ARMY
256 Pinnacle Street
MAJOR and MRS. B. BERNAT
- Corps Officers
"THE WORD IS THE WAY CRUSADE"
SUNDAY SERVICES
9.30 a.m.—SUNDAY SCHOOL
11.00 a.m.—MORNING WORSHIP
7.30 p.m.—DRIVE IN SERVICE AT THE BELLEVILLE SHOPPING PLAZA
Guest Speaker; CAPT. CLARENCE JANES
WELCOME TO OUR DRIVE IN SERVICE
BAND — SONGSTERS — SERMONETTE

the Bible speaks to you
CHRISTIAN SCIENCE RADIO SERIES
EVERY SUNDAY
WHAM 1180K. — 9.15 a.m.
CHEK 980K. — 6.45 p.m.
CKLC 1280K — 8.00 p.m.

Bond Plan for New Churches In Suburbia Proves Sound

FORT WORTH, Tex. (AP)—"Thank you," wrote the minister, "for taking us out of the begging business."

The letter is a prized possession of A. B. Culbertson, whose gem of an idea a decade ago turned into a bustling investment business.

His idea also built hundreds of churches for booming suburbia.

The problem simply was this: Persons moving to the new suburbs are burdened with mortgages, car payments, the need to put up at least a decent front.

These people haven't $2,000 or $3,000 each to contribute toward the building of a church.

But Culbertson knew their credit was good.

Basically, says Culbertson, "we've given respectability to church obligations."

The system simply is that the church members, possibly meeting in someone's home or in a school, agree to a bond program to build a church structure.

Culbertson makes the arrangements and the church members sell the bonds. Mostly they sell bonds to themselves, borrowing the money from a bank.

PAY ON SUNDAY

The bonds are secured by the church property and are paid, along with the interest, from regular Sunday contributions dropped into the collection plate.

"It is a propelling proposition," says Culbertson, a spry, 70-year-old Baptist layman. "We just ride herd from the moment we sign up a church until the last bond is paid for."

Most savings and loan associations ignored churches' financial needs 10 years ago, Culbertson said in an interview. Bank standards were too rigorous to be met by new, struggling churches.

Now they're bidding for church loans," Culbertson said wryly.

Success of the A. B. Culbertson and Co. formula is reflected in hundreds of churches across 14 states.

The Culbertson concern now has about $65,000,000 in church and institutional bonds.

Culbertson does not hesitate to crack down on a church failing to meet its bond payments.

"Any time a church doesn't meet its obligations, it ought to be foreclosed," he said. "We have repossessed churches, and so far we've sold all of them but one. It's up for sale now."

Baptist Churches
Summer Services

JOINT SERVICES OF VICTORIA AVE. AND EMMANUEL BAPTIST CHURCHES FOR THE MONTH OF AUGUST IN EMMANUEL BAPTIST CHURCH.
Organist: Mrs. B. D. Hamilton
Bolting Drive at Victoria Ave.
MINISTER FOR AUGUST, REV. GORDON WOODCOCK, B.A., B.D.
11.00 a.m.—MORNING WORSHIP
Subject: "YOUR CHURCH"
7.30 p.m.—EVENING SERVICE
Subject: "MEN AND MOUNTAINS"
7.30 p.m.—AT OAK LAKE — The Young People will conduct an open air service in the Park at Bird's Canteen on Concession 6 (Sidney Township) at Oak Lake.
10.00 a.m.—Sunday School in Victoria Ave. Church. There will also be a nursery and a Kindergarten class at the 11 o'clock service in Emmanuel Baptist Church.

Standard Church
MINISTER — REV. R. GAMBLE
Phone WO 2-8884
Coleman St. Near Footbridge
10.00 a.m.—SUNDAY SCHOOL
11.00 a.m.—MORNING WORSHIP
7.30 p.m. — EVANGELISTIC SERVICE
Thursday, 8.00 p.m.—Prayer Service
COME AND FELLOWSHIP WITH US

CALVARY TEMPLE
DUNDAS & GEORGE ST.
PASTORS: REV. E. D. BERGMAN — REV. J. M. MacKNIGHT
REV. JOSEPH TUBBY, Minister of Music and Assistant Pastor
SUNDAY, 7.30 P.M.
HEAR EVANGELIST T. G. MILL
—Outstanding Speaker — Accomplished Musician—
11.00 a.m.—"THE DANGER OF DRIFTING"
10.00 a.m.—SUNDAY SCHOOL — The Architect of the Soul is the author of the Bible, They fit, come and study with us.
Tuesday, 8.00 p.m.—REV. W. B. GREENWOOD.
Thursday, 8.00 p.m.—Young Peoples
Listen to CJBQ Sat. 9.20 a.m. - Sun. 7.30 a.m. and 5.00 p.m.
THE CHURCH THAT PRAYS AROUND THE CLOCK AND SUPPORTS MISSIONS AROUND THE WORLD.
YOU ARE WELCOME.

Holy Trinity LUTHERAN CHURCH
816 VICTORIA AVENUE
AT STANLEY PARK DRIVE
REV. H. R. LINDEMAN, B.A., PASTOR
11.00 a.m.—CHURCH SERVICE
COME AND WORSHIP WITH US

FIRST PENTECOSTAL CHURCH
94 N. Front Street
Rev. B. H. Cross, Pastor
10.00 a.m.—Sunday School
11.00 a.m.—MORNING SERVICE
7.00 p.m.—Young Peoples
8.00 p.m.—Evening Service
Tuesday 8.00 p.m.—Prayer and Bible Study

BETHEL CHAPEL
(Corner Church and Station Streets)
9.15 a.m.—Lord's Supper
11.00 a.m.
FAMILY BIBLE HOUR
Pastor
MR. A. ROSS McCONKEY
Detroit.
Also Sunday School Classes for All Ages
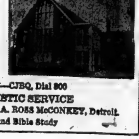
8.30 p.m.—GOSPEL BELLS—CJBQ, Dial 800
7.30 p.m.—EVANGELISTIC SERVICE
Speaker: MR. A. ROSS McCONKEY, Detroit.
Thursday 8.00 p.m.—Prayer and Bible Study

The Anglican Church of Canada
ST. THOMAS' CHURCH
CORNER OF CHURCH AND REDDICK STS.
Ven. A. E. McDonald, M.S.S., C.D., L.Th., Rector
Archdeacon of Ontario
TWELFTH SUNDAY AFTER TRINITY
SUNDAY, AUGUST 16th
8.00 a.m.—HOLY COMMUNION
10.00 a.m.—HOLY COMMUNION
WEDNESDAY
10.00 a.m.—HOLY COMMUNION IN ST. AGNES' CHAPEL

CHRIST CHURCH
CORNER COLEMAN AND CATHERINE STS.
The Rev. R. G. Fleming, M.A., S.Sc., S.D., Rector
Rev. J. H. Smith, Th.L., Assistant Curate
SUNDAY, AUGUST 16th
TWELFTH SUNDAY AFTER TRINITY
8.00 a.m.—HOLY COMMUNION
9.30 a.m.—HOLY COMMUNION (Nursery)
11.00 a.m.—MATINS
7.00 p.m.—EVENSONG
MIDWEEK SERVICE
WEDNESDAY
10.15 a.m.—HOLY COMMUNION

ST. MARGARET'S ON-THE-HILL
Ontario Park Avenue
REV. J. A. DUNLOP, Rector
SUNDAY, AUGUST 16th
TWELFTH SUNDAY AFTER TRINITY
8.30 a.m.—HOLY COMMUNION
10.00 a.m.—MORNING PRAYER
MID-WEEK SERVICE
WEDNESDAY
10.15 a.m.—HOLY COMMUNION

The United Church of Canada
The Right Reverend James R. Mutchmor, M.A., B.D., D.D. Moderator
The Rev. R. J. McLeod, B.A. B.D., Lindsay
President Bay of Quinte Conference
The Rev. Morgan D. McPhail, B.A., Belleville
Chairman, Belleville Presbytery
TABERNACLE UNITED CHURCH
CHURCH STREET NORTH OF VICTORIA AVENUE
Minister: REV. MORGAN D. McPHAIL, B.A.
Music Director: MR. ARTHUR E. ATCH, L.M.M.S., L.M.U.S., (McGill)
SUNDAY, AUGUST 16th
SUMMER UNION SERVICES OF BRIDGE STREET UNITED AND TABERNACLE UNITED CHURCHES AT TABERNACLE CHURCH
10.00 a.m.—SERVICE OF WORSHIP
Sermon: "A FELLOWSHIP OF PIONEERS"
(Nursery care for children up to 3 years)
Car Parking in Tabernacle's Large Parking Lot on John St. behind the church.
ALL ARE WELCOME

HOLLOWAY ST. UNITED CHURCH
CORNER DUNBAR AND HOLLOWAY STREETS
THE FAMILY CHURCH
REVEREND C. W. COLEMAN, B.A., Minister
MR. ANGUS CAMERON, A.T.C.M., L.R.A.M., Music Director
SUNDAY, AUGUST 16th
11.00 a.m.—MORNING WORSHIP

EASTMINSTER UNITED CHURCH
Corner Bridge St. and Ritchie Ave. Avenue
REVEREND ALEXANDER McDOWELL, Minister
Choir Director: Mrs. Ethel Reed, B.A. Organist: Mrs. G. E. Bennie
SUNDAY, AUGUST 16th
9.30 a.m.—MORNING WORSHIP
Nursery provided during Service.

COLLEGE HILL UNITED CHURCH
North Park St. Just North of College
Rev. Roy E. Veasey, B.A., B.D., Minister
Mr. L. C. Brown, Choir Director — Mrs. L. Blakely Organist
SUNDAY, AUGUST 16th
11.15 a.m.—MORNING WORSHIP
Service conducted by Rev. Alfred Poulter.
(Nursery Care during Service)

PARKDALE BAPTIST CHURCH
514 Sidney St.
Pastor: Rev. Stuart A. Mulligan — Organist: Mrs. Marion Foster
SUNDAY SERVICES
10.00 a.m.—FAMILY BIBLE SCHOOL
11.00 a.m.—"AN UNFAILING GUIDE"
7.30 p.m.—"POWER IN SERVICE"
WEDNESDAY
8.00 p.m.—Prayer and Bible Study
We have nursery facilities and Junior Church for the younger members of the family.
D.V.B.S. August 24 - 28 - 9.00 a.m. to 11.30 a.m. each day
All boys and girls in the area are invited.

MARANATHA CHRISTIAN REFORMED CHURCH
72 ORCHARD DRIVE
Minister: REV. G. RINGNALDA
8.00 a.m.—Back to God Broadcast C.J.B.Q.
9.30 a.m.—DUTCH LANGUAGE SERVICE
2.30 p.m.—WORSHIP SERVICE
EVERYONE CORDIALLY INVITED

Engagement Notice

Mrs. John Edward Stephens, Belleville, wishes to announce the engagement of her only daughter, Patricia Rosalie to Mr. Kenneth Gary Reid, son of Mr. and Mrs. Kenneth E. Reid of Belleville. Marriage to take place in Christ Church (Anglican), September 12, 1964 at 1:00 p.m.

Ann Landers

As a Matter of Courtesy Hubby Should Join the Men

DEAR ANN LANDERS — My husband and I do a good bit of entertaining at home and we are frequently invited to parties in the homes of our friends. After dinner the men go off by themselves to smoke cigars and talk, and the women remain in the living room.

ANN LANDERS

My husband always sticks with the girls and joins the conversation as if he were one of them. This embarrasses me so I can hardly hold my head up. If the conversation is about clothes he expresses his preferences and his pet hates. When the girls talk about cooking he chimes in with a few recipes of his own.

The last time he did this I was tempted to join the men, but I just couldn't do it. I decided not to make a fool of myself in an effort to teach my husband a lesson he might not get. There's nothing wrong with him — so don't get the idea that he is not normal. What should I do? — MARRIED TO ONE OF THE GIRLS.

DEAR MARRIED TO — Don't try to shame your husband into joining the boys. It won't work. Instead tell him the presence of a lone male makes the girls uncomfortable, that even though he'd rather be with the ladies, as a matter of courtesy, he should go with the men.

• • •

DEAR ANN LANDERS — My wife admits she hates housework. The appearance of our home is her best testimonial. She insists most modern women loathe housework because it is uncreative and that any dumb ox can clean a house.

She further insists it is easy for you to tell other women they owe it to their families to be good housekeepers because all your housework is done by hired help.

How about it? Are you honest and courageous enough to answer in print? — BILL W. OF SYRACUSE, N.Y.

DEAR BILL — Your wife is right about me. I don't do housework. I did do plenty of it, however — including washing, ironing, floor scrubbing, and the cooking — for the first ten years of my marriage.

Since we're letting our hair down, Buddy Boy, I'll tell you that my house was always in pretty good shape, the laundry looked presentable, and nobody ever died from my cooking.

I didn't hate housework, nor did I feel it was beneath my dignity. Although it didn't thrill me, I did it with pride — as part of my contribution to marriage.

At present I put in approximately 10 hours every day producing 365 Ann Landers columns a year. If your wife is putting out half as much energy on a career, she should be excused from housework. If not, tell her to quit beefing and clean up her house.

• • •

DEAR ANN LANDERS — You were all wrong when you advised the mother of that teen - age girl not to allow her to take a cross country trailer trip with her boy friend and his parents. We have been through it with our own teen - ager, and the results were wonderful. The kids ended up hating each other. There's nothing like day and night exposure to produce personality clashes, quarreling, and finally utter boredom. Our friends thought it was disgraceful when we permitted our 16-year-old daughter to invite her boy friend on a trailer trip. My husband and I talked it over and decided human nature being what it is, that the kids would get sick and tired of each other and it was worth the chance. So there you are. — WIZEAPPLE.

DEAR APPLE — Sorry, but I don't agree it is worth the chance. Human nature being what it is, your story might have had a different ending. My advice still stands.

• • •

Do you lack self - confidence . . . have trouble making friends? If so, send for Ann Landers' booklet, "How To Be Well - Liked," enclosing with your request 25c in coin and a long, self - addressed, stamped envelope.

Ann Landers will be glad to help you with your problems. Send them to her in care of this newspaper, enclosing a stamped, self - addressed envelope.

SPEAKING OF MANNERS

BY PATRICIA LEWIS

MAIL CALL

QUESTION: My husband gave me a surprise party for my birthday and invited a dozen couples. Everybody brought gifts and I was quite overwhelmed. I thanked them all as I opened the presents but I wonder if I still should send thank-you notes. In some instances, both the husband and wife brought separate gifts. If notes should be sent, should I send a separate note to each, or would one note to a couple be sufficient? — Mrs. L. B., Annapolis, Md.

ANSWER: A verbal thanks actually is enough and thank-you notes are not required. But, of course, you can send notes if you'd like to. One note to a couple would be sufficient even in those cases where both husband and wife brought individual gifts.

QUESTION: After dinner at a friend's home, the hostess suggested we all play bridge. The evening was rather late, and we had a long distance to drive, so I said we had to be going. She seemed disappointed and, while my husband and I are no great shakes at bridge, our leaving did mean she couldn't fill one table. Bridge was not mentioned when we accepted the invitation, so I felt it was not necessary for us to prolong our stay. Was this correct? — Mrs A. N., Stamford, Conn.

ANSWER: If there's to be entertainment or games after dinner, the hostess should mention it when guests are invited. Since she didn't, and you didn't plan for it, it was permissible to bow out instead of staying longer.

SOCIAL and PERSONAL

"AT HOME"

Mr. and Mrs. G. Gregory of Brighton, Ontario, formerly of Belleville will be at the home of their son, Mr. Gordon Gregory, Cloverleaf Drive on Sunday, August 16th from 2 to 4 p.m. to celebrate their golden wedding anniversary. Friends and neighbors are invited to call.

Aug14-15

• • •

ENGAGEMENT NOTICE

The engagement is announced of Gloria Dawn, daughter of Mrs. Arthur Parks, Cooper, and the late Mr. Arthur Parks to Mr. Michael John Foxon, son of Mr. and Mrs. John Foxon of Belleville. The marriage will take place on Saturday, September 12th at 12 o'clock noon in the United Church at Cooper.

• • •

ENGAGEMENT NOTICE

Mr. and Mrs. Clifford G. Champaign of Belleville announce the engagement of their only daughter Donna Marie to Bernard Laurence Beneteau, son of Mr. and Mrs. Laurence Beneteau of Windsor, Ontario. The marriage will take place on Saturday, September 5 at the Church of St. Michael the Archangel, Belleville at 11 o'clock.

• • •

MARRIAGE NOTICE

At Toronto on Monday, Aug. 10, 1964, Margaret Eliza Pennell, daughter of Mr. and Mrs. Robert Pennell, R.R. 1, Consecon, Ontario and William Lyle Albrecht, son of Mr. and Mrs. Dalton Albrecht, 38 Dixington Cr., Weston, Ont.

• • •

ENGAGEMENT NOTICE

The engagement is announced of Edna Jean Steele of Trenton to James Rickard Waterfall of Toronto, son of Mr. and Mrs. L. Waterfall of Trenton. The marriage will take place on Saturday, September 12th, at St. Andrew's Presbyterian Church, Trenton, at 2 p.m.

• • •

Miss Marianne Corke, a student nurse at Montreal General Hospital is visiting her parents, Alderman and Mrs. J. B. Corke, Hastings Drive.

• • •

Recent guests at the home of Mr. and Mrs. Stewart W. Lough, Trent Road were her brother and his wife Rev. and Mrs. Harold G. Whitfield of Duluth, Minn.; also her sister Mrs. W. T. Standing of Dunedin, Florida.

• • •

Mrs. Harry Murphy, Coleman Street, has returned from a tour of the Maritimes and New England States. Mrs. Charles Bolton of Oshawa spent the last weekend with her mother, Mrs. Murphy.

• • •

Mrs. George Arnott of Frankford has returned to her home after visiting her sister, Mrs. M. B. Weese, Highland Ave.

• • •

Lt. and Mrs. N. W. Judge and family are visiting his parents, Mr. and Mrs. W. H. Judge prior to being posted to Experimental Squadron 10 at H.M.C.S. Shearwater, Dartmouth, N.S. Lt. Judge has recently returned from Norfolk, Virginia where he was serving as R.C.N. Anti-Submarine Liaison Officer on the staff of The Commander, Naval Air Forces U.S. Atlantic Fleet.

U.C.W Meeting

VICTORIA U.C.W.

Victoria United Church Women had as their guests on Wednesday afternoon members from ten sister organizations. The church was beautifully decorated with gladioli and ferns. Miss Audra Brickman, president, spoke words of welcome to all and the afternoon program opened with the theme song, with Mrs. Hubert Townsend at the piano. Mrs. S. Fox led in the devotional exercises, closing with prayer. Each visiting group contributed a number for the program. For Ameliasburg, Mrs. Wannamaker and Mrs. Sills sang a duet; for Consecon, Mrs. Snider sang a solo; for Salem, Misses Mary and Edna Carnrike sang accompanied at the piano by their mother, Mrs. Edwin Carnrike; for Crofton, Mrs. Squires gave a piano solo; for Burr's, a reading by Mrs. Floyd Huffman; for Centre, a humorous monologue by Mrs. Floyd Carter; for Albury, a reading by Mrs. Peck; for Rednersville, a piano solo by Mrs. McKay and for Massassaga, a reading by Mrs. Albert Wallbridge.

Mrs. Dempsey, Mrs. Calnan and Mrs. Frank Townsend assisted in the service with Rev. Ambury pronouncing the benediction.

A dainty luncheon was served in the dining hall and a happy social time enjoyed.

◆ DISTRICT WOMEN'S INSTITUTES ◆

RIVER VALLEY W.I.

On August 6th Mrs. John R. Donohoe was hostess at River Valley school house for the meeting of River Valley Institute. Lovely bouquets of summer blooms made the room attractive. Twenty members, two visitors and several children and teenagers were in attendance. Mrs. Vernon Harry presided and Mrs. Philip Conley was pianist for the afternoon. Mrs. Ernest Carr and Mrs. J. R. Donohoe gave their various reports.

The correspondence included a letter regarding the Institute's adopted child, and a message of thanks from the boy who appreciated articles received.

A letter dated May 5th from Bonn, Germany was read regarding the adopted child, Heintz Zellner. Born March 22nd, 1950, he is the youngest of five children and is very small and delicate. At that time he was visiting elementary school. The field worker warmly recommends that the assistance be continued. The mother has three children to support in her household. A daughter of 21 years has married and a son 20 years old was called in the Bundeswehr. The father was a postman and he met with an accidental death a few years ago.

A message from Toronto stated that Miss Janet Munroe had been recently appointed home economist for Hastings County with head office in Napanee. A letter of appreciation was read from Miss Elizabeth Spouse, the retiring home economist.

The millinery course in charge of Mrs. Mildred Mulligan will be held October 5, 6, and 7th at the school kitchen. Four members of Wellman's Institute are interested in this class. Valley members should contact the president for reservations.

TO DISCUSS RESOLUTIONS

The 4H fall project, "The Supper Club," will be under the direction of Mrs. Gerald Brooks and Mrs. Roy Irven. The resolutions that will be discussed at the Trent Valley Area convention were read. These will be decided at the September meeting. They are based on the manufacture of better sewing thread; the high cost of sugar; a basic idea for grading food; uniform textbooks for each grade in the various secondary schools.

Mrs. Jack Bush read an article on health which is one of our greatest treasures. Mrs. Roy Tucker stressed that education is how one accepts world problems. Adults should teach their children to observe the laws and respect all people regardless of color and creed. The example of parents helps to mold the lives of children.

Mrs. George Heasman spoke briefly on the Tweedsmuir History Book. She has a map of River Valley which will be of value, more pictures and stories are needed. It was suggested that the owner of the first buggy would be worthwhile news.

Mrs. Percy MacMullen, public relations officer read a letter from Ethel Chapman, editor of Home and Country. She also gave a message about the new telephone service which has been installed in two settlements in the Arctic Circle at Cape Dorset and Pond Inlet in the N.W. Territories, which gives a special welcome to the people who live in Eskimo country. Resolute Bay on Cornwallis Island had an exchange opened in May.

The retiring president of the FWIC reported that she had travelled 80,000 miles across Canada and in other countries during her three-year term.

River Valley 4H Club has been invited as guests at the banquet at Peterborough Fair and they will display their project of sleeping garments on Wednesday afternoon. The Institute will be responsible for the expenses of transportation and meals for both leaders and club girls.

Plans were made to cater for a golden wedding anniversary for a valued member and her husband.

FINE CONFORMITY

Mrs. Roy Tucker, A.C.W.W. convener, outlined a special message from the "Irish Countrywoman's magazine". This was a suggestion regarding children's pocket money. It was suggested that married couples with families come to a definite agreement about the amount of pocket money a child should have at varying ages, and also at what age children should start dating, going to dances and the hour at which they must be home at night. Thus the children and teenagers of the whole area would find conformity among all parents.

The next meeting will be on Sept. 3 at the home of Mrs. Clarence Chard, based on historical research. The special theme will be for each member to tell the story of a pioneering mother.

Delegates appointed to the Trent Valley area convention were Mrs. George Heasman and Mrs. Glenn Bush, with alternates Mrs. Vernon Harry, Mrs. Roy Bush and Mrs. Ernest Carr.

The program was convened by Mrs. Gerald Brooks and Mrs. Stanley Irven. Susan Bush contributed a piano solo. Five 4-H club members, Brenda Campbell, Shirley Ann McDonell, Jean Jeffs, Jean Donohoe and Connie Tucker gave their demonstration which they plan to have at Peterborough Fair.

SLEEPING GARMENTS

Mrs. Gerald Brooks and Mrs. Roy Irven displayed the sleeping garments made by the River Valley Nightingales. They stressed what makes a good sleeping garment and the value of comfort and durability. Mrs. Brooks stated that when the club work began five of the girls out of a class of seven had never used a sewing machine.

Brenda and Shirley Ann gave the commentary and all the girls modelled their clothes. In the fashion parade a nightdress over 100 years old was in evidence. It came from England and has a historical background. The display was exceptionally good and the Institute members were assured that their assistance was beneficial to the girls.

Mrs. Brooks gave a paper dealing with the value of the 4-H club in a community. The club aims to teach the girls and Achievement Day is not competitive. The speaker pointed out that girls receive special privileges in visiting other countries if they are successful in their club work for several years. In May Yvonne Zuidema received county honors. This excellent paper gave the members a greater knowledge of 4-H club work.

Ricki Corvette Retires as Exotic Dancer

VANCOUVER (CP) — Towering Ricki Corvette has given up her title as the world's tallest exotic dancer.

"I've gone legit," says the six-foot-eight native of Onaway, Alta., who, despite her new role, still measures an exotic 41-26-39.

"I had gone as far as I could as an exotic. Now I'm trying to reach the top in the legitimate theatre."

Ricki plays one of six Roman courtesans in A Funny Thing Happened on the Way to the Forum, a road version of the Broadway musical comedy hit. It appeared here at the Queen Elizabeth Theatre before heading for Chicago.

She broke into show business in a Chicago burlesque show and later worked up a night club act and went on tour. She has appeared many times at the Pacific National Exhibition here.

When she returns to Chicago with the play, Ricki says, she'll attend a drama academy to broaden her acting knowledge.

"I'm not going to give up dancing, but I'd like to do some straight acting as well."

Miss Corvette says she has remained single because "I haven't yet met a man who doesn't want to manage my career and my money."

She says she spends much of her spare time reading and tapping out her autobiography on a portable typewriter.

Club Activities

The Milltown Birthday Club was held at the home of Daisy Kirk. Prizes went to the following: Ruby Kilpatrick and Daisy Kirk; consolation, Olive Vance; lone hand, Lillian Bennett.

The hostess served lunch.

The next party will be held at the home of Olive Vance.

Wife Preservers

An ordinary putty knife makes a fine kitchen scraper for burned-on or sticky foods. Paint the handle to match other utensils.

Readers' Saturday Column

BY MARY MOORE

LETTER:

Have enjoyed your recipes, family talks and just every thing about your column. My cookbooks are stuffed with cuttings . . . Here is a recipe I got late last summer when peaches were almost gone. Found it to be very easy to do and wished I had more peaches but they were too expensive by the time I wanted them. So I shall make plenty and early this year. I did your plum recipe and found them very good . . . Mrs C. S. W.

PEACH PIE FILLING (courtesy Mrs. C.S.W.):

Blanch and peel 6 qts. ripe peaches, sprinkle with 2¼ cups sugar after they are cut. Mix together 6 tablespoons butter, 6 tablespoons lemon juice, 6 tablespoons minute tapioca, ¼ teaspoon nutmeg and ¼ teaspoon salt. Add to peaches and bring to boil, stirring, until thick. Fill sterilized Mason jars and seal and process for 30 minutes in boiling water. One qt. Mason jars fills pie 9 or 10".

ANSWER:

I think this is splendid and know that many of our readers will welcome and make it, although I did not. Thank you.

SATURDAY Dinner Menu

Chilled Melon Wedges with Lemon or Lime Juice; Chicken Salad Plate (see Friday) with Pickled Pear or Peach or Crabapple Garnish; Platter of Sliced Tomatoes; Hot Rolls; Deep Dish Plum Pie with Cream; Tea.

QUESTION:

Sometimes you mention Mock Hollandaise to be served on vegetables. Would you tell me how to make it? . . . Elva P.

ANSWER:

Gladly.

MOCK HOLLANDAISE:

3 tablespoons butter, 2 tablespoons flour, ½ teaspoon salt, 2-3 cup milk, 1 tablespoon lemon juice, 2 egg yolks, beaten.

Melt butter, blend in flour and salt and add milk; cook, stirring, over direct heat until thickened. Remove from heat, add lemon juice and stir into beaten egg yolks. Place over boiling water and cook with constant stirring about 2 minutes, or until sauce is smooth and thick.

Serve with cooked vegetables such as asparagus, broccoli, green beans or green onions which have been thoroughly drained, or for Eggs Benedict which are simply made by placing a slice of fried ham or back bacon on buttered toast or English muffin, topping it with a poached egg, and pouring over all boiling hot Hollandaise or Mock Hollandaise.

Hemlines up Six Inches For R. C. Nuns

ST. LOUIS (AP) — Hemlines up six inches. Waistlines slightly fitted. Narrower sleeves. Box-pleated skirts.

No Dior creation, but still a step toward modernization for 45,000 nuns of the Daughters of Charity of St. Vincent de Paul, who will change their habits in September.

The change will be the first in 114 years for this world-wide Roman Catholic community.

"We are an active order," said Sister Regina, a member of the St. Louis community. "We needed something more practical — something trim, simple and suitable for all-weather services."

The tailored new dress has little link to the old floor-length habit resembling clothing worn by 17th-century peasant women in Normandy, France. Only the blue - white colors remain the same.

The sleeves are narrow, the apron is gone and the waistline is slightly fitted. Drip - dry synthetic fabric replaces linen that had to be starched. The headdress is streamlined from a large cornet to a short bonnet covered by a blue coiffe. The collar is shorter. A box-pleated skirt replaces a bulky robe.

JAPANESE DESSERT

In Japan, restaurants serve fried ice cream, made by dripping frozen scoops in batter and deep-frying them quickly.

Going Places

Restored City of Wurzburg Is Unequaled Rococo Wonder

B. SHIRLEY and BOB SLOANE

WURZBURG, Germany — This is not down where the Wurzburger flows. Wurzburg is not a river, and anyway Wurzburg (the city) is on the Main. Nor is Wurzburger a German beer; it's a beer that comes from Cincinnati or someplace.

Now that we've spared you the embarrassment experienced by ourselves and all other North American visitors to Wurzburg, we can tell you what it is, and was. And it's quite a story.

Wurzburg was a city for at least 2,000 years. St. Kilian came here to his martyrdom from Ireland in the 7th Century. From the 11th Century Wurzburg was the seat of the powerful Prince Bishops of lower Franconia. It had had a university in 1402, and up to World War II was unique among cities in this part of Germany for an economy that turned more on commerce, culture and art than on industry. It had a population of about 100,000.

On the night of March 16, 1945, Wurzburg was paid its wages for Hitler's war: It was obliterated. When the smoke had cleared there was housing for only 6,000 souls. Of all its great traditional buildings, many of them gems of baroque and rococo art, only a tiny onion-domed pilgrimage church, the Kappele, remained.

The chapel served as inspiration for one of the most remarkable reconstruction feats in a country where such feats have been commonplace in the past 20 years. Today Wurzburg is a bigger and busier city than it ever was. Its pride is the restoration of the finest baroque palace in Germany, the 18th Century Residence of the Prince Bishops.

CULTURAL CENTRE

Cost to date of this one project is $3,000,000. But Wurzburgers, bearing in mind their traditions, have turned it into a cultural centre rather than a vain extravagance or frivolity. To hear a Mozart concert in one of the palace's royal chambers, or stroll its exquisite terraced gardens filled with Peter Wagner's whimsical stone cherubs, seem very much in keeping with Wurzburg's concept of itself.

A massive structure patterned — as were all European palaces of the day — after Versailles, the Residence of the Prince Bishops is much more princely than bishoply. A breathtaking succession of majestic rooms, its crowning glories are the rich rococo ceilings of Giovanni Battista Tiepolo, who may have been the greatest master of perspective who ever lived.

The White Hall and Imperial Hall of the palace are the most completely restored. Here Tiepolo overlaid on the design of Balthasar Neumann rich ceilings compounded of sculpture and painting that trick the eye with unbelievable three-dimensional effects.

A drapery above a royal wedding scene is made of cloth miraculously flowing into wood and thence into plaster. Carved cherubs' legs hang over a balustrade from a painting, and it is impossible to tell where painting ends and sculpture begins.

Skylights illuminate the colors as brilliant as the day they were painted, and cast the light of genius on Tiepolo's royalty, angels and Greek gods. Their jumbled affairs scarcely seem in keeping with the elevated thoughts which are supposed to occupy bishops' minds.

Neumann's staircase is the largest and grandest in Germany, seeming to hang suspended as it flows into the great reception hall. There are no visible supports, and the rounded ceiling is covered by a Tiepolo painting said to be the largest in the world.

Its theme is the Theatre of the World, a panorama of the four continents of the 18th Century, full of strange agitated Indians and Africans. It is surmounted by a heaven thronged with angels, all dominated by the cloud-borne likeness of the Prince Bishop who commissioned the work.

THE LAST WORD

Neumann also designed the chapel in a corner of the building. To overcome the handicap of having windows on only one side, he installed mirrors on the opposite wall which exactly match the windows and diffuse the light. The chapel is much of a muchness, every inch crammed with marble, painting, and gilded carvings, the last word in rococo extravagance.

The Main River at Wurzburg is spanned by one of Europe's most picturesque bridges, another restored medieval work lined with larger-than-life stone saints. Across the river stands the oldest structure in the Rhine Valley, the 8th Century Marien Church.

Dominating the city, and visible from everywhere, is the massive fortress of Marienberg, where the Prince Bishops lived until the more princely Residence was built.

Beneath its stone buttress vineyards slope gently to the river. The fortress was fought over for six centuries, and was damaged by incendiary bombs even in 1945.

Modern life proceeds in Wurzburg among the new department stores and blank-faced office buildings. But the years of glory are never far removed.

Great medieval gate towers rise at the corners of the city. Wherever possible, isolated examples of baroque ornateness have been saved or restored, and pop out of the cityscape like isolated flowers.

Wurzburg is a city reborn, but with a well-developed ancestral memory.

Teacher Sold On Newspaper As Great Help

MONTREAL (CP) — Teacher Evelyn Carlin is sold on the newspaper as a teaching tool.

Mrs. Carlin, who teaches high school in suburban Verdun, attended a Carleton University seminar in Ottawa on the use of the newspaper in the classroom.

She came away firmly believing that the newspaper is a more effective instrument of teaching than most texts, and last year she used it for a class of 20 pupils 14 to 17 years old with learning problems.

Her pupils said newspaper reading and interpretation increased their comprehension and vocabulary, gave them more initiative and confidence and made them more interested in the world.

Mrs. Carlin calls the newspaper "living history" and says datelines from all over the world make it a good geography aid. She also uses it in mathematics, basing problems on sale and regular prices in advertisements. And it helps in social science subjects and guidance.

For example, it became easier to teach the importance of "clean appearance" and "courtesy" when they are stipulated as requisites for employment in help-wanted ads.

Mrs. Carlin says her students never showed any previous interest in politics before using the newspaper, but afterwards wanted to take a trip to Ottawa.

And one girl who became curious about bail bonds went to the local police station to do her research.

POWDERED MILK

Ninni Kronberg, a Swedish housewife, discovered a method of dehydrating milk more than 25 years ago and made the milk firm that marketed it one of the leaders in Europe.

NOTICE! SEE PAGE 9

GRANT FUNERAL HOME
68 North Front Street
BELLEVILLE - ONTARIO
DIAL WO 8-9119

Questions and Answers On Highway Travel

Ontario Motor League — Eastern Ontario Club

QUESTION: We are thinking of driving to Upper Canada Village for a tour of this historic place and wondered if you could tell us something about it; cost, and how long it would take to make a start W.M., Belleville.

ANSWER: As we have had a number of requests such as yours the following is the story of Upper Canada Village and all that it entails. From Belleville along Highway No. 2 it is 120 miles to Morrisburg, the location of the village. A delightful 2¼ to 3 hour drive.

Believe in ghosts.

You very well might after visiting Upper Canada Village, a make-believe community which depicts the life and times of Canada before it became a nation almost a century ago.

By day the shadowy spectres tug at your coat-sleeve to show you all there is to see. By night they stand vigil behind darkened windows over wary of strangers.

Your imagination works overtime. But you'll find the "props" far too life-like to simply shrug everything off as make-believe. The mood is magnificently 19th century right down to hoof prints and wagon tracks in the dust of its roadways.

The mall coach, for instance, is every bit as real as the original products. Just as authentic are the bricks and mortar of Cook's Tavern, the stone and stucco of the village blacksmith shop, the axe-hewn logs of Glengarry schoolhouse, or the white-painted clapboards of Willard's hotel.

In fact, all of the 40-odd buildings created to show what Canada was like before Confederation are exactly as they were even to the hand-forged nails that hold them together.

CALLED A MIRACLE

Upper Canada Village has been termed a miracle, and in many respects it is. The Ontario Government spent at the outset upwards of $3,000,000 of the taxpayers' money to restore a wraith from the past and more has been spent since. Certainly there are far more spectacular things in the world. But what could be of more historical interest to Canadians than to see an important part of their heritage brought to life as a monument for future generations to gaze upon?

Just how Upper Canada Village came about is common knowledge to Ontario folk. But for the uninformed it is literally a composite of buildings removed from the St. Lawrence Valley to make the seaway and power project possible.

From the memorial mound near where the Battle of Crysler Farm was fought in November, 1813, you see a broad expanse of water. It is a man-made lake—a strategic headstone for eight river communities which never dreamed of being invaded by the march of progress.

Old-time residents were bitter when their home sites had to be shifted in advance of the flooding and relocated on higher ground. This was how Upper Canada Village was created. It was as it one of the eight flooded communities was lifted by magic and set down in a new but unfamiliar environment.

65-ACRE TRACT

Even in its restored state, it is the most authentic, most complete showpiece of early Canadiana. And reduced to its simplest terms, it is a 65-acre tract of partially wooded land, seven miles east of Morrisburg and about 200 miles east of Toronto on Highways 401 and 2.

Within its boundaries are some 15 houses, two churches, two taverns, several barns, a general store, a school, two water-powered mills turning out blankets and lumber, a post office, an operational printing shop, a cabinetmaker's shop, a blacksmith shop, a bake oven, a farm complex and a military installation.

It opened its 1964 season (May 16) with several new acquisitions which include a cheese factory (circa 1864), a river steamer, and another bake oven that produces 100 loaves a day, an ashery, and a log cabin of the type in which first settlers would have spent the winter. There is also a new bake-bake golf course near the site and a miniature railway is expected to be in operation by mid-summer.

Upper Canada Village remains open until Oct. 15 — 9.30 a.m. to 7 p.m. until Sept. 15 and 9.30 a.m. to 6 p.m. from Sept 14 until its close Admission is $2. for adults, but children under 16 accompanied by parents are free. The fee is reduced to $1.50 and after Sept. 7 until its close and youngsters under 16 are free.

FULL PROGRAM

The fee entitles all visitors and their families to ride on the ox-carts (there are two teams), the horse-drawn carry-alls and the bateau, a sailing vessel of the period which moves along a canal that winds through the village. To tour it properly, you need a full day. Many visitors make it a two day visit and find accommodation in a dozen or more nearby motels for $8 to $10 a double per night.

Nostalgia will make you linger longer than you planned as you visit the various houses and buildings furnished with careful attention to the personalities who once lived in them.

Grandma's knitting is on her rocker, where she left it for a moment — the pastor's wife will be right back — her dinner pots are on the stove — slate and sponge are ready in the schoolmaster's desk for a tardy pupil.

There is much to absorb your interest in this community of unforgotten ghosts from an almost forgotten past.

QUESTION: We are interested in attending important events in the different cities in Ontario. Could you please tell me where I can get this information? I am referring to the arts, theatre, music etc. — Mrs. M. T., Belleville.

ANSWER: If you will contact the Ontario Motor League office they will be glad to give you this information. They receive from the Ontario Department of Travel and Publicity a monthly bulletin giving all of the important events for each current month for all of Ontario. This includes, art galleries, museums, shows, bonspiels, curling, conventions, fairs, music, skiing events, theatre, travel films, etc.

CUT MOVING COSTS 1/2

RENT A HERTZ TRUCK

Rugged Chevrolets and other sturdy, modern trucks. All types — van and stakes, panels and pick-ups. Rent the right truck for your job — by the hour, day or week. Low rates! Everything furnished: all gasoline, oil and proper insurance. Pads and dollies available, too. Just show a proper driver's licence and identification. Call Hertz anytime you need a truck — fast!

HERTZ CAR AND TRUCK RENTAL
24 BRIDGE ST WEST. WO 2-2714

THE LITTLE WOMAN

"Just what is it you want?"

© King Features Syndicate, Inc., 1964. World rights reserved.

Garden Notes

Rose Repays Good Treatment

By FLORA M. SAVILLE

The rose repays us well for good treatment but refuses her best blooms to those who neglect her demands.

Failure of a rose to thrive can usually be traced back to faulty planting. A plant which you expect to live for ten years or more deserves the most careful preparation for a long life.

The time of year is not as important as the condition of the soil in planting. Potted roses can be planted any time all through the summer, but bare root stock must be planted in spring or fall.

Since spring may be late, the soil cold and wet, fall is considered, by many, the ideal time for planting and buying new roses.

Should the roses arrive when the ground is soggy and wet, don't hurry them into the ground any old way just to get the job done. Heel them in, in a sheltered spot and wait for more favorable conditions.

Dig the hole for a new rose 18 inches square and six inches deep. On the side of the prevailing wind (usually the west) dig out the soil two inches deeper. If the soil is hard clay dig out the square 3 inches deeper and fill this in with good top soil mixed with equal parts of humus such as peat, old sawdust, old straw manure or compost. Place the heaviest main roots on the sloping down grade. Spread the roots out as much as possible. Roses do not penetrate downward, they spread their roots horizontally and they must have good drainage. The extra two inches on the windward side will anchor the rose against storms and strong winds.

Do not allow roots to come in contact with manure. Fill the hole with good top soil and humus, add one cup bone meal, bone and blood meal or half a cup of vigoro firm down soil and see that the graft comes just at soil level. Water with a slow hose and when the soil has been thoroughly soaked, fill more soil up around the plant, ten to 12 inches.

For fall planting leave the soil in place until weather warms up in spring. Spring-planted roses should have the hilled up soil left in place for one month. This will conserve the root moisture and encourage new feeder roots to form. Growth goes on in the roots long after frosty temperatures stop the top growth.

Older roses, that have not grown well in spite of good after care should be dug up in spring or fall and root pruned, then planted as new roses. Roses demand some sun but will thrive well with half a day, preferably morning sun.

Newly planted roses should be severely pruned the first year. This allows the roots to build up and support good top growth later.

To produce abundant bloom the roots must be well fed and receive several feedings each season. It should contain all the necessary elements. Stop feeding by mid August to allow new growth to harden before frost. Both new systemic poisons will take care of all the sucking pest such as aphids, mites, leaf hoppers and the borers.

Black spot and mildew are caused by spores. Guard against them with a regular application of fungicide. Once the spore has penetrated the leaf surface the fungicide is useless so keep the leaves sprayed once a week and more often in wet weather.

Do not pick off the spotted leaves and drop them on the ground. They carry spores. Put them in a bag and burn them.

You can buy all - purpose sprays and dusts but heavy application of insecticides and miticides tend to build up pests that are resistant to these chemicals. Know what you are fighting and use the least possible ammunition to gain results.

Salesman Spent Night Behind An Ice House

KINGSTON (CP)—Mrs. Dorothy Mount, 42, of Westport, Ont., 40 miles north of here, was convicted Friday of causing bodily harm in a 63-year-old real estate salesman. She was fined $200 or three months.

Arthur Herbert was shot in the hand and the abdomen with a .22-calibre rifle.

He testified he shot him because he refused to spend the night at Mrs. Mount's cottage. Evidence revealed that the woman shot a hole in Herbert's car tire and also pumped a bullet into a tire on her own car so he could not leave.

Herbert spent the night behind an ice house. Mrs. Mount found him the next morning and travelled by motorboat across Devil's Lake to get help.

Herbert said they had been drinking at the time of the incident.

Robbery Attempt Within Minutes Of Succeeding

TORONTO (CP) — Ronald Hobday, 33, of Toronto, shot between the eyes by a police constable during an attempted robbery of an east end bank Friday, was reported still in critical condition in hospital today.

Hobday, whose 34 - year - old brother Russell was charged with armed robbery in the attempted holdup, underwent an emergency operation Friday night.

Ronald, father of twe girls, aged 4 and 6, was hit at the bridge of the nose by a .32 calibre bullet that split when it entered his forehead. Part of the bullet was lodged in the brain area and part was embedded in the left cheek.

The robbery attempt was within minutes of succeeding when it was foiled by a woman bank teller who had overslept and was late for work at the Toronto - Dominion Bank on Queen and Logan streets.

Mrs. Marta Rose, 27, arrived in time to see the employees of the bank lined up against a wall. One of the nine employees who had been herded at gunpoint into the manager's office was starting to open the vault when Mrs. Rose arrived.

She ran to a confectioner next door and phoned police. Const. James Tough, 28, and Sgt. Ed Lawrie, who were patrolling on motorcycles a block away, arrived a minute later.

Shortly reinforcements arrived and yelled for the men to come out. One of the bandits grabbed assistant accountant Mrs. Nancy McLaren as a hostage and pushed her ahead of him, the second bandit following with a drawn pistol.

Const. Tough yelled for the bandit to drop his gun but when the latter turned and aimed, Const. Tough fired his pistol.

"I yelled to him to drop his gun when he was eight feet away, but he spun around and looked as if he was going to fire," Const. Tough said. "I shot first and hit him in the forehead. Sgt. Lawrie grabbed the other man."

YOUR OWN MODERN FAMILY ROOM AT

EXCEPTIONALLY LOW PRICES!

EXTRA LIVING SPACE MAY BE "HIDING" IN YOUR BASEMENT

The above photo is just one of the many ways that Rollins Lumber Home Improvement Division can refinish your basement providing handsome, comfortable extra living area at a price you won't believe!

If your family has outgrown its present "living space" or if you would like an informal room to entertain your friends, or a play-room for the children, why not have a representative from our Home Improvement Division visit you for a free estimate. You can choose from hundreds of brand name materials and fixtures to give your extra room just the effect you want.

Rollins' "On the Spot Financing" enables everyone to take advantage of this exceptional economy offer.

ADD PLEASURE AND VALUE TO YOUR HOME ...

CALL US TODAY!

ROLLINS LUMBER LTD.

HOME IMPROVEMENT DIVISION

FOXBORO — WO 2-2134 WESTGATE PLAZA — WO 2-6486

COMING TO TOWN FOR THE FAIR:

The "FARMING WITH ALCAN" Trailer!

DON'T MISS IT! There's so much in it for you that you won't want to miss this important exhibit. Not only is the "Farming with Alcan" Trailer exciting to see—it brings you valuable farm information free. It's a dramatic, 20th century demonstration of a dramatic, 20th century product: light, modern, handsome, durable aluminum!

More, there's a trailerful of wonderful ideas that show you how easy and economical it is to put Alcan aluminum to work for you on your farm.

ALCAN ALUMINUM ROOFING, for example. Here's a farm roofing that's rustproof ... with high heat reflectivity ... and stucco and diamond finish for strength and handsome appearance. A farm roofing that gives you a lifetime of trouble-free service once it's properly applied. Alcan Aluminum Roofing —just one of the many exciting Alcan aluminum farm products you'll meet in The "Farming with Alcan" Trailer at the Fair.

See you there!

BELLEVILLE

AUGUST 17th - 20th

ALCAN

Aluminum Company of Canada, Limited

Perhaps you sold some property and accepted a mortgage as part payment, and money in hand could now be used to advantage for other investments, or pay off debts.

That's when we can be of assistance to you because WE PURCHASE MORTGAGES on desirably located properties anywhere in Ontario.

NO DELAY IN CLOSING

CALL

EX 2-3894 — WO 2-5132

OR WRITE

MORTGAGE FINANCING SERVICES

of Peterborough

416-418 Water St., Peterborough

Members of Ontario Mortgage Brokers Assoc.

Successful Living

Sixteen-Year-Old Longs To Be Able to Make Music

DEAR DORIS — I am 16 years old and I always read your column. Your advice to "Guitar Crazy" was excellent.

I would like to say to "Guitar Crazy" that she is very lucky. I have for years been absolutely eating my heart out for an instrument and lessons. It doesn't matter what it is, just something to make music with. But I can't have it.

DORIS CLARK

I have three sisters and two brothers. There are more important things than a musical instrument to be bought. All I can say to "Guitar Crazy" is that she is lucky to have this chance. I think she should be very happy — CHRISTINE.

* * *

DEAR CHRISTINE — Could you earn a little by baby sitting and shop around for a second hand ukulele? This is a simple enough instrument you could pick it up yourself. Write and tell me you've done this and I'll send you a book to learn from.

Your friends can sing to your chording and drown out your mistakes.

P.S. Guitar Crazy — Hope this will make you change your tune!

* * *

CONFIDENTIAL TO FOURTEEN-YEAR-OLD — If you want an answer to your question, you will have to write again, enclosing a stamped, self-addressed envelope for private reply.

* * *

DEAR DORIS — My son's wedding is being held at seven o'clock in the evening. What should I wear on my head? — BLONDIE.

* * *

DEAR BLONDIE — Not much, perhaps — but something. A twist of tulle, a flower or feather arrangement, a small evening hat, or a voguish mantilla. A woman enters church with her head covered.

* * *

(Doris cannot begin to answer all your questions in this column. To make sure of your reply, enclose a stamped, self-addressed envelope.)

$231,650 Cash Found in Dentist's Office

NEW YORK (AP)—A court clerk, on a routine check-up, came across $231,650 in cash Friday in the cluttered lower Fifth Avenue apartment of a deceased dentist.

The dentist, Dr. Samuel A. Klein, 71, died July 30. Married at one time, he had lived his last years alone and in semi-retirement in an eight-room duplex apartment that also served as his office.

Police sealed the apartment as Dr. Klein's death until relatives could be located. He left a sister, a niece and two nephews.

Friday, surrogates' court clerk Frank Andriani, with a search warrant, was dispatched to the apartment at Fifth Avenue and 11th Street to look for a will. The relatives and a state tax agent accompanied him.

Poking their way through dental equipment, furniture, accumulated books, documents and debris, the party came upon two metal tool chests in a spare bedroom.

Breaking them open, Andriani found inside 50 bank envelopes stuffed with bills from $10 to $500. Also discovered were some uncashed cheques and some stocks and bonds.

The money was taken for safe - keeping to a nearby bank. The experts said that if income taxes had been paid on the money, about $185,000 would be available for relatives after inheritance taxes. Otherwise, state and local governments would take a much bigger bite.

The Golden Years

Be Careful Not to Tie Hands Of Heirs When Drawing Will

By THOMAS COLLINS

The ad in the back of the paper said the farm had 180 acres, two of them good for crops, another 60 good for cattle grazing, and the rest in timber. There was a seven-room house, the usual outbuildings, a pond and a pasture.

The price had been $85,000, and was now reduced to $80,000. A firm offer of $85,000 probably would have bought it.

But this is not a farm story. It is a retirement story, directed to older parents who have property or money to leave to their children.

The farm was a fine one, up until recent times. The man who had owned it started out on the place as a tenant, did well, bought it, expanded, and built the seven-room house. He produced three sons and two daughters, sent them all to college. In his later years he settled down to a mood of satisfaction on his achievements, which were indeed fine ones.

In time he died. He left his fine farm to his widow, with the expressed wish that it stay in the family. She put the widow then pass on to the five children to give them lifetime security. The farm would do as well by them as it had done by him, he said.

But crop allotments came. Tenants went. And five children who had gotten a taste of the outside world while at college never moved back. The 70-year-old widow, isolated and alone in a house she couldn't maintain, and on a farm that didn't fit the pattern of modern agriculture, moved into town to be near a son.

NOW A LIABILITY

Thus the ad in the paper — for an abandoned farm that no longer held appeal for the family and that was now an economic liability. But a farm — and this is the key to the story — that the old gentleman who developed it was quite sure would serve his heirs well.. and would get up out of the cemetery and fight if somebody told him it had become a dud.

What the old gentleman did was less obvious than the one who left the buggy-whip factory. But it's the same sort of thing. And it is happening in varying degrees almost every time a successful older man leaves a will. What was good for him will be good for the next generation — he just knows that. Yet there is seldom a man who can outguess economics for two generations in a row.

Here are the primary areas where men are making mistakes when they prepare to leave what will be happening when they are gone.

Changing neighborhoods, slum clearance, and condemnations for superhighways are making anybody's home a tentative matter these days. Even if the widow can keep the home up, which she often can't. Even if the children love it, which they probably won't. . If a split-level is available.

Men still are leaving their business to their families with instructions that they can't be sold or with restrictions on how they must be run. The expansion of chain business and the sudden shifts in the fortunes of the neighborhood where the business is located, new products and new fashions in buying are wracking many of these legacies.

INVESTMENTS

The man doesn't live nowadays who can know for sure that his investments will be the best investments five years after he goes. To tie the hands of those he leaves his investments is to court disaster. Even trust funds, in which the father decrees how his money will be doled out after his death, are playing with fate.

The normal retired father today was doing fine if he got a diploma from high school. His children were doing fine if they got a degree from college. His grandchildren aren't doing too well unless they get a master's degree or a doctorate. Which way and in accordance with the different conditions it faces, will handle things all right.

It is better by far, in most cases, that the older father not try to set the table for tomorrow. If he leaves free what he leaves, with no strings, and if he leaves his views and good advice, he can have faith that the next generation, in its own way and in accordance with the different conditions it faces, will handle things all right.

They'll Do It Every Time

By Jimmy Hatlo

CARPENTRY
CALL:
BERT HILES CONSTRUCTION
FOR FINE WORKMANSHIP — DIAL WO 2-6180

BELLEVILLE FAIR

AUGUST 17, 18, 19, 20

MONDAY, AUG. 17

— CHILDREN'S DAY —

Gate admission — FREE TO CHILDREN
Special prices on midway.

GRANDSTAND ATTRACTIONS

10.00 a.m.—HORSE SHOW AND JUDGING
—Light Horses
—Grandstand show ring

12.45 p.m.—HORSE SHOW AND JUDGING
—Light horses
—Grandstand show ring

2.00 p.m.—CHILDREN'S FUN SHOW
—Grandstand
—Pie Eating Contest
—Baby Bottle Contest
—Pony Musical Chairs
—Pony Potato Races
—Pony Turnout — etc.

GRANDSTAND FREE FOR CHILDREN

8.00 P.M.

ONTARIO CHAMPIONSHIP

MOTORCYCLE RACES

Grandstand track — All seats $1.00

CATTLE SHOW

10.00 a.m.—BLACK AND WHITE DAY
—Holsteins judged in Cattle Ring

OTHER FAIR FEATURES

10.00 a.m.—JUDGING OF HAY, ROOTS, VEGETABLES, FLOWER, FRUITS.

1.15 p.m.—BABY SHOW

2.00 p.m. & 4.00 p.m.—FREE ONTARIO HYDRO COOKING SCHOOL
—Horticulture Bldg.
—Prizes for ladies attending

12.00 p.m. to 2.00 p.m.—CJBQ RADIO broadcasts LIVE from Commodore Bldg.
1.30 p.m. — 2.00 p.m.—Jimmy Corradi at the piano
5.30 p.m.—6.00 p.m.—Doug Asselstine Trio
7.00 p.m.—8.00 p.m.—Floyd Lloyd and County All Stars from Outside Stage.

JUNIOR SHOW

10.00 a.m.—4-H HOMEMAKER AND INTER-CLUB DAY
—Junior Building

SPECIAL EXHIBITS AND DISPLAYS

10.00 a.m.—LOCAL INDUSTRY ON PARADE
—Manufacturer's Building
MERCHANT'S DISPLAYS
—Commodore Building
CORN CITY
—Track Infield

TUESDAY, AUG. 18

GRANDSTAND ATTRACTIONS

10.00 a.m.—LIGHT AND HEAVY HORSE SHOW
—Grandstand show ring

1.00 p.m.—LIGHT AND HEAVY HORSE SHOW continues.

7.00 p.m.—SPECIAL HORSE SHOW
—Grandstand and track

7.30 p.m.—HASTY FEET TRUMPETS with GAIL CHAPMAN MAJORETTES
—Grandstand

8.30 p.m.—OFFICIAL OPENING 1964
BELLEVILLE FAIR
Grandstand Stage. Mr. Jack Fraser, President, C.N.E.

8.45 p.m.—PARADE OF DAIRY BREED CHAMPIONS
—Grandstand Track

8.50 p.m.—AWARDS TO OUTSTANDING JUNIOR FARMERS
—Grandstand Stage

8.55 p.m.—CROWNING OF HASTINGS DAIRY PRINCESS
—Grandstand Stage

9.00 p.m.—SPECIAL HORSE SHOW
—Ring and Track
Road Races — Barrel Races — Hunters — Hackneys — Saddles — Bikes — Parade.

Grandstand Admission:
Afternoon — FREE. Evening' Adults 50c, Children 25c

CATTLE SHOW

10.00 a.m.—RED AND WHITE DAY
—Cattle ring
Judging Jerseys, Guernseys, Ayrshires.

OTHER FAIR FEATURES

10.00 a.m.—Judging of Record Poultry Exhibits
—Poultry Building.

10.00 a.m.—Judging of Commercial Dairy Display

2.00 p.m. & 4.00 p.m.—FREE ONTARIO HYDRO COOKING SCHOOL
—Horticulture Building.
—Prizes for ladies attending

12.00 p.m. to 2.00 p.m.—CJBQ RADIO broadcasts LIVE from Commodore Bldg.
1.30 p.m.—2.00 p.m.—Jimmy Corradi at the piano
5.30 p.m.—6.00 p.m.—Doug Asselstine Trio
7.00 p.m.—8.00 p.m.—Floyd Lloyd and Country All Stars from outside stage.

JUNIOR SHOW

6.00 p.m.—HASTINGS COUNTY DAIRY PRINCESS COMPETITION
—Junior Building.

9.30 p.m.—JUNIOR FARMER SQUARE DANCE COMPETITION
—Junior Building.

SPECIAL EXHIBITS AND DISPLAYS

10.00 a.m.—LOCAL INDUSTRY ON PARADE
—Manufacturer's Building
MERCHANTS' DISPLAYS
—Commodore Building
CORN CITY
—Track Infield.

WEDNESDAY, AUG. 19

GRANDSTAND ATTRACTIONS

10.00 a.m.—LIGHT HORSE SHOW
—Grandstand show ring

1.00 p.m.—LIGHT AND HEAVY HORSES
—Grandstand show ring.

3.00 p.m.—FEATURE MATINEE STAGE SHOW WITH MAGIC, JUGGLING AND VARIETY ACTS.

7.00 p.m.—QUINTE HIGHLAND PIPE BAND
—Grandstand

7.30 p.m.—PRESENTATION OF CHAMPIONS RIBBONS
—Grandstand
SIX HORSE TANDEMS — Track.
BARREL STAKE RACE — Track.

8.30 P.M.

THE ALL STAR GRANDSTAND

VARIETY SHOW

FEATURING TEX RITTER

—Stage
Grandstand admission:
Morning: Free. Afternoon: Adults 50. Children 25c
Evening: Adults $1.00, Children 50c

CATTLE SHOW

9.00 a.m.—JUDGING OF HOLSTEIN CATTLE
—Cattle ring.

OTHER FAIR FEATURES

10.00 a.m.—JUDGING OF SHEEP AND SWINE
—Sheep and Swine Buildings
10.00 a.m.—JUDGING OF GRAIN AND SEEDS
—Junior Building
2.00 p.m. & 4.00 p.m.—FREE ONTARIO HYDRO COOKING SCHOOL
—Horticulture Building
—Free Prizes to ladies attending.

12.00 p.m. to 8.00 p.m.—CJBQ RADIO broadcasts LIVE from Commodore Bldg.
1.30 p.m.—2.00 p.m.—Jimmy Corradi at the piano
5.30 p.m.—6.00 p.m.—Doug Asselstine Trio
7.00 p.m.—8.00 p.m.—Floyd Lloyd and Country All Stars from outside stage.

JUNIOR SHOW

9.00 a.m.—LIVESTOCK AND CROPS JUDGING
—Junior Building.
6.00 p.m.—PR. ED. COUNTY DAIRY PRINCESS COMPETITION
—Junior Building.

SPECIAL EXHIBITS AND DISPLAYS

10.00 a.m.—LOCAL INDUSTRY ON PARADE
—Manufacturer's Building
MERCHANTS' DISPLAYS — Commodore Bldg.
CORN CITY — Track Infield.

THURSDAY, AUG. 20

GRANDSTAND ATTRACTIONS

1.00 p.m.—LIGHT AND HEAVY HORSE SHOW
—Grandstand show ring.

3.00 p.m.—OLD TIME FIDDLER'S CONTEST
—Grandstand stage.

8.00 p.m.—HORSE RACING
Classified: Betting — Track.

SPECIAL: BLACK DIAMOND CHEESE STAKE RACE

Grandstand Admission:
Afternoon: Adults 50c, Children 25c.
Evening: All seats 50c

CATTLE SHOW

9.00 a.m.—BEEF DAY — Cattle ring
Judging of Dual Purpose Shorthorns, Shorthorns, Hereford and Angus.

4.00 p.m.—COMMERCIAL AUCTION OF BEEF CHAMPIONS.
—Cattle ring.

OTHER FAIR FEATURES

2.00 p.m. & 4.00 p.m.—FREE ONTARIO HYDRO COOKING SCHOOL
—Horticulture Building.
—Prizes for ladies attending.

12.00 p.m. to 8.00 p.m.—CJBQ RADIO broadcasts LIVE from Commodore Bldg.
1.30 p.m.—2.00 p.m.—Jimmy Corradi at the piano.
5.30 p.m.—6.00 p.m.—Doug Asselstine Trio.
7.00 p.m.—8.00 p.m.—Floyd Lloyd and Country All Stars from outside stage.

JUNIOR SHOW

9.00 a.m.—4-H CLUBS ACHIEVEMENT DAY
—Junior Building.

SPECIAL EXHIBITS AND DISPLAYS

10.00 a.m.—LOCAL INDUSTRY ON PARADE
—Manufacturer's Building.

MERCHANTS' DISPLAYS
—Commodore Building

CORN CITY
—Track Infield.

•• BIG CONKLIN MIDWAY — OPENS 10 A.M. ••

GATE ADMISSION: Adults ..... 75c; Students ..... 25c; Kiddies ..... FREE

New, enlarged PARKING AREA

CLIP AND SAVE THIS PROGRAM — MORE... MORE... MORE IN '64

Ontario Intelligencer SPORTS

Sport Slices...

RARE, MEDIUM, WELL-DONE

By GEO. H. CARVEN, *Sports Editor*

Oddballs in baseball?

Lots of 'em. Like wisecrackers, old maids, practical jokers, cranks, and other off-beat types in shop, plant, office, farm and factory, there's one in every club.

But unlike freckles, hives, lasting horses, relatives, bills and bananas, they seldom come in bunches.

McGraw's Giants, the St. Louis Gathouse Gang, and the wackiest of them all, the Brooklyn Dodgers, were in this category, but each in its own hell-raising, morale-busting, fun-loving, pennant-winning style.

Their stories are collectors' items, so if you haven't submerged the clipping tome in the spouse's green stamps library, clear a space for another insertion on the Oddball Champions page.

Paste it under the "P's"—and color it red, blue and black.

The red is for where the cost of material put the front office. The blue is for the five-year mental status of the fans. Black is mourning for their American League world series foemen—and the 1964 financial status of all concerned.

In case you haven't guessed, they're the Philadelphia Phillies, and their Grand Vizier is one Gene Mauch, flame-throwing tobacco-chewing manager who has juggled his collection of oddballs from janitors to pennant-contenders in five short seasons.

Three years ago loyal Phillies' fans gathered to hail their returning heroes who had just set a record. They lost 23 games in a row. Frank Sullivan, a pitcher with a 3-16 record, saw the crowd from the plane.

"They're selling rocks at five bucks the pail, men," he told his fellow Phils. "Leave at five-yard intervals so they don't get us all with one burst."

From figurative garbage raiders to pennant cheese nibblers in three years, the Phils have reached the lofty heights partly because of maturity and smart deals, mainly because of Mauch's ambition, wild temper and unorthodox methods.

He caused them with language an old salt never heard and soothed their feelings with honeyed talk. He has ordered them to play positions they never played in their lives and once when the strategy failed, he smashed his office door with a fungo bat and tore the telephone off the wall.

Once after dropping an important pair of games to Houston, the Phillies trooped into the clubhouse for a dinner of spare-ribs, broiled chicken and the trimmings. While they waited Mauch yanked the tablecloth from the table, flung the spare-ribs and chicken in different directions and turned the clubhouse floor into a smorgasbord table.

Major league veterans say Mauch is a throwback to oldtime managers. Nobody since "Leo the Lip" has hackled opponents from the sidelines. Umpires who dig out bellhop who has been suspended three times by the league president for insulting umpires.

An odd fact about this oddball gang is there is not an outstanding star on the lineup. They haven't a pitcher who won 15 games last year or a batter who drove in 85 runs.

But they command respect. The pitching is good, the infield crackerjack and the hitting, not dangerous, but adequate. The bench is filled with useful oddballs.

The experts claim that as a whole the Phillies fall short of being true first-place class which means their pennant hopes fall back on the crafty brain of fiery Gene Mauch.

His tantrums act as vitalizers to his gang who, he says, were brought to a "close state of togetherness by that string of 23 straight defeats." After he sprayed the clubhouse with their dinner, they went out and won six in a row, climbing from seventh to fourth place.

At this writing they are out in front in the National League, and at their present pace the 1964 Whiff Kids of Philly could oddball their way to the flag and the world series behind managerial streams of tobacco juice and dugout invectives.

Ontario Lawn Bowling

Black, Singles Champion

TORONTO (CP) — Jimmy Black, 50, of Toronto Friday night won the Ontario lawn bowling tournament singles championship.

He topped two of the biggest names in the five-day tournament — 1962 Ontario singles champion Gordon MacMillan, of Oshawa 21-10 in the semi-final and Caledonia's Neil Salkeld, a former Canadian champion, 21-14 in the final.

Salkeld had led 8-1 in the early stages. But his accuracy on a rain-soddened green was outmatched by the dogged persistence of Glasgow-born Black.

Second - event finals winner was Jim Huber of Waterloo who defeated Gord Boss of London, Ont., 21-17.

Jim Ridley defeated Toronto clubmate Dave McPherson 21-7 to take the third-event title, while Rev. Don Campbell of Barrie bowled out Dick Adams of Whitby for the fourth singles trophy.

In the fifth event, Percy Skitch of Lindsay overwhelmed Bill Holland of Toronto 22-3.

SWEDES LEAD

BAASTAD, Sweden (AP) — Sweden quickly built up a 2-0 lead over The Philippines Friday in the Interzone Davis Cup tennis matches the countries are expected to win with little difficulty. Ulf Schmidt crushed Felicisimo Ampon 6-0, 6-1, 6-2 and Jan - Erik Lundquist conquered Juan Jose 6-1, 3-6, 6-1, 6-0.

CONTRACTING
Have Your Mason Work Done by a Mechanic
Brick Stone-Pointing Etc.
STANLEY CARTER
21 EVERETT ST.
Good Workmanship is our Success

Orioles Shade Yankees ★ ★ ★ ★ ★

Chance, Killebrew Eye Record Books

By DICK COUCH
Associated Press Sports Writer

The brass ring appears to have passed them by but Dean Chance and Harmon Killebrew aren't letting their disappointment interfere with business.

Pennant fever is neither in the Los Angeles and Minnesota but Chance hasn't stopped relishing off victories for the fourth-place Angels and Killebrew is still hitting home runs at a near-record pace for the sixth-place Twins.

Chance hurled his eighth straight victory Friday night, blanking Washington Senators 7-0 on two hits in the second game of a doubleheader after the Senators took opener 7-3. Killebrew slammed his 41st homer and grabbed the major league lead in runs batted in while leading the Twins past Cleveland Indians 7-6.

Chance, whose victory string is the longest of any American League pitcher this season, recorded his seventh shutout, tying New York's Whitey Ford for the major league leadership in that department.

Killebrew's homer lifted him seven games ahead of Babe Ruth's pace in 1927, when the Yankee immortal hit 60 in a 154-game schedule. But the Minnesota slugger trails Roger Maris' torrid 1961 clip of 61 produced 61 homers over an expanded 162 game slate. Friday night's game was Killebrew's 113th.

TAKES RBI LEAD

Harmon also stroked a run-producing single in the first setting the RBI lead from Dick Stuart of Boston Red Sox. Killebrew has driven in 93 runs, four ahead of Stuart.

Baltimore Orioles, meanwhile, held their three game lead over Chicago White Sox and whopped New York 9-3 games back by edging the third-place Yankees 5-4. The White Sox bombed Boston 10-2, Kansas City Athletics outscored Detroit Tigers 5-4.

Chance (13-5) held the Senators hitless until the fifth, when Don Zimmer's smash off first baseman Vic Power went for a hit.

Willie Smith drove in three runs for the Angels and Joe Adcock hit his 16th home run.

The Senators matched their longest winning streak of the season, four, in the nightcap opener behind the strong relief pitching of Jim Hannan. Hannan allowed only one run and struck out seven in 8 1-3 innings. Ed Brinkman hit a two-run homer and Hannan poked a two-run double.

Killebrew hit his homer in the second inning and singled home one of three Minnesota runs in the fifth. Rich Rollfinr secrifice fly delivered the decising run in the sixth after Cleveland tied the score in the top of the inning on Joe Azcue's three-run homer.

Brooks Robinson's three-run homer and the clutch relief pitching of Harvey Haddix and Dick Hall carried Baltimore to their 10th victory in 15 meetings with the Yankees. Robinson connected off reliever Steve Hamilton in the sixth, giving the Orioles a 4-2 lead, and Earl Robinson singled home what turned out to be the winning run in the seventh.

Haddix replaced winner Steve Barber in the seventh after the Yanks had cut the margin to 5-3 on Mickey Richardson's two-run scoring double. The little lefty stranded three baserunners by fanning Mantle and Tom Tresh on six pitches.

Hall rescued Haddix in the eighth after a pair of singles again and retired Richardson, leaving runners on first and third, then fanned Mantle, Mickey Mantle and Tresh in order in the ninth.

John Buzhardt pitched a four-hitter against Boston and the White Sox gave him all the margin he needed in the fifth inning, scoring five unearned runs with the aid of two Red Sox errors. Ken Harrelson's two-run single and Don Buford collected a triple, double and two singles. Nelson Mathews drove in the Athletics' winning run in the fourth with his second of three singles. Wes Stock relieved winner Orlando Pena in the seventh, after Gated Brown's run-scoring triple cut the Kansas City lead to one run, and blanked the Tigers on one hit the rest of the way.

Hady Was 'Skulldugged'

Bear Almost Stole Show!

"Terrible Ted" popgunning 600-pound black bear almost stole the wrestling show at Memorial Arena last night.

The sleek brute in a mat hassle with trainer Jean Dubois won two falls.

He tossed the boss for the main fall and between holds took on Referee Sam Gotler and pinned him before he could reach the ropes.

"Ted" showed excellent mat knowledge except he refused to accept Gotter counts. He's like only referees who took pay swipes and cuffs at an official — and got away with it.

He stood on his hind paws and traded neck-holds with Dubois. He threw over his shoulder and stroked his face with a paw while pinning him with his left pooperscooper.

"Ted" finally got the nod and celebrated by sitting on his haunches in mid-ring and downing a bottle of pop.

Managerial skullduggery won the main bout for "The Beast" over Gentleman Jim Hady.

"The Beast" almost as hairy as "Terrible Ted" handed out some stiff punishment to the popular Hady aided and abetted by his ringside attendant.

The climax came in third fall when Hady, who had hoisted the Beast in the air three times coming off the ropes, was all set for the third fall kill and victory.

He was ready to pounce when a hand reached out, grabbed his leg and tripped him. The Beast bounded off the ropes and pinned him for the fall while infuriated pewpiers ganged around the ring to protest.

The Beast, "bear-hugged" Hady into submission with an overshoulder toss in the first fall but Hady recovered sufficiently in the second to bounce the Beast off the ropes three times before nailing him with a crab hold.

Ray Villmer and Ilio Di Paolo staged a thriller semi-final in which Villmer won after twenty minutes of fast action. It was nip-and-tuck for a body slam and victory battle with the Italian all set when Villmer suddenly reversed the procedure, hoisted Di Paolo aloft, slammed him and won.

The Mighty Uvus was disqualified after 20 minutes of assailing Ernie Froehler in the preliminary.

80 Coaches Start Puck Course

KINGSTON (CP) — Eighty hockey coaches from Ontario and Quebec began a 10 - day leadership course Friday at the Royal Military College of Canada.

Known as the Hockey Leadership Institute and sponsored by the Canadian Amateur Hockey Association, the course is an attempt to improve coaching methods and prepare leaders to conduct hockey clinics and workshops in their own communities.

The student coaches are representatives of the Ontario Hockey Association, Ottawa District Hockey Association, Northern Ontario Hockey Association, Toronto Hockey League, Western Ontario Athletic Association, Ontario Minor Hockey Association, Quebec Hockey Association, coaching schools, universities, community recreation departments and the armed forces in Ontario.

WATCH FOR THE OPENING OF THE BELLEVILLE
MINIT CAR WASH
199 DUNDAS ST. E. — AT FOSTER AVE.
DIAL WO 2-7723

Norman Blows With 73

Knudson, Thompson In Title Duel

HALIFAX (CP) — Alvie Thompson and George Knudson were the all-star attraction today as the Canadian Professional Golfers Association championship moved into its final round with the two Toronto-ians in a showdown struggle for the title.

There appeared to be only an outside chance that either could be overhauled.

Thompson parred the 18th hole with a four Friday to Knudson's five and earned his slender one-stroke lead at the end of two rounds of the 54-hole tournament. Alvie gave the Ashburn course a three-under-par 65 spanking in his second round for a 136 total, five under par for the distance. Knudson matched his own first-round 66 for 132.

Stan Leonard of Vancouver, trying for his ninth CPGA title, shot a 69 and was closest to the leaders with 135. Defending champion Al Balding of Toronto came through with a 67 but was another stroke back, at 136, with five other aspirants.

Norman Rose was grouped at 137, including Bill Kerr of Montreal who won the 36-hole seniors' title. The three-man 138 bracket included Moe Norman of Toronto, who led the first round with a 65, then blew Friday to a five-over-par 73.

Thompson and Knudson, who started their second round with 66s, were in the same threesome Friday with Norman. They drew a gallery that reached a maximum of around 1,200 under clear skies and a warm sun.

Norman fell behind early and Thompson and Knudson went into a hot seesaw struggle. Knudson was in front after the first nine with a two-under-par 35, to Thompson's 33.

The back nine proved to be Knudson's undoing, although he gave up strokes grudgingly while Alvie continued to breeze along in nothing worse than par for the full round.

The tag came to the 18th hole still tied, after Knudson' lapses at the 11th and 13th. At the 18th Knudson's second shot, a pitch for the elevated green, was short and he wound up with a five. Thompson, on in two, two-putted for his par four.

Snatch 8-7 Squeaker From Brockville

Joyces Blow Lead; Win In Extra Inning

By ROBERT SNEFFELLA

Belleville Joyces snatched an extra-innings 8-7 victory from Brockville Beavers at the Fair Grounds last night after blowing a ninth frame 7-3 lead.

The game was the first of a two-game series, Eastern Ontario playdowns of the Ontario Baseball Association senior championship. The second game is slated for Brockville tomorrow night 2:30.

Brockville took an early 3 to 0 lead in the first, but Joyces came back to score one in the sixth and six in the seventh to go ahead by a 7 to 3 score. The Beavers rallied for four runs in the ninth, and tied the game up.

Belleville came back with a run in the tenth to gain the victory.

Bev McLean, the Joyces' pitching ace, walked the first three batters to face him. Bill Latchford took over and promptly struck out the next two batters. Jack Coughlin had his own ideas and smashed a base-clearing triple.

Bill Latchford did a masterful job on the mound for the game, allowing only one more hit in nine innings of play.

Joyces were shut out until the sixth, when they put out with an infield single and reached second on a wild throw by the shortstop.

Pat Asselstine's single scored McKibbon and he reached second on a fielder's choice. Hunter singled to load the infield and another wild throw was made to advance Asselstine to third. Murray struck out and Vaughn popped up to end the inning.

In the seventh Larry Lewis singled and reached second when Latchford hit a safety. McGrimmon loaded the bases when he reached first on an error by the second baseman. Dave Lewis walked and a run scored. Asselstine reached first on a fielder's choice and both Latchford and McGrimmon scored on the wild throw.

Hunter singled to score Lewis and Asselstine, and then stole second. The throw by the catcher went over second base into centre field and Hunter scored.

Don Snider started Brockville's ninth inning rally when he got to first on an error.

Jack Coughlin walked and reached third on a long fly ball that was popped by Dave Lewis. He went home when the ball got away from the catcher.

McKibbon reached third on a fielder's choice and an error by Latchford, while Pierce went to second on the same play. Dick Glass knocked in two runs with a single and the game was tied 7-7 with pinch hitter.

Latchford retired the next three men to face him to end the singles.

With one out in the tenth Dave Lewis walked, then stole second base. Asselstine grounded out to third but Hunter saved the day when he lined a single between the shortstop and third baseman to score the winning run.

Substitute Gets Decision

Daniels Upsets Doug Jones

NEW YORK (AP) — Billy Daniels, a 24 - hour substitute, blasted the title hopes of Doug Jones by scoring a stunning upset 10 - round split decision over the No. 1 heavyweight contender at Madison Square Garden Friday night.

Referee Zach Calityon scored the decision 6-4 with one bout a doz by a 5-3-2 vote on rounds. Judge Johnn Dran had it 5-4-1 for Jones. Judge Al Berl had it 6-4 for Jones.

The Associated Press card had Jones in front 6-4.

Daniels, 194½, a former contender who no longer is ranked, agreed to the fight on Thursday because he was originally forced to withdraw because of bone chips of the right elbow.

Jones, 187 lbs, the winner of three straight since he lost a controversial 10-round decision to heavyweight king Cassius Clay two years ago, forced the fight all the way but could not score consistently against the backpeddaling Daniels.

There were no knockdowns, although Daniels hit a hard beanpole with long arms, shook Jones with a long right to the jaw in the third round.

Sports Calendar

SOFTBALL
Monday — A Series — Barriage Landscapers vs City Hotel, Victoria Park, 8:30.
B Series — Lightfoot Construction vs Point Anne, Point Anne, 6:30 p.m.
Tuesday — Consolation Round — Bank Diamond vs Belleview Hotel, Prince Charles' School, 6:30.
Sunday, Aug. 16 — Elite Juniors vs International All-Stars, CNE 6 p.m.
BASEBALL
Sunday, Aug. 16 — B.H. finals.
Tuesday, Aug. 18 — Albert, 3 p.m.
Sunday, Aug. 23 — Oshawa at Elmira, 2:30 p.m.
AUTO RACING
Sunday, Aug. 16 — Auto Club Rally Belleville Plaza, 1:30 p.m.
THE HAMBLETONIAN
Quinte Marksmen's regular meeting, Quinte Rifle at Demorsville range, 7:30 p.m.
TRAP AND GUN
Belleville Trap Gun Club's regular shoots, every Wednesday, 6:30 p.m. every Sunday, 10:30 a.m.
BOWLING
Every Friday, three professional bowlers, Belleville Memorial Arena 8:00 p.m.
HARNESS RACING
Sunday, Aug. 16 — no Raceway meet.
Saturday, Aug. 15.
MINOR BASEBALL
Sunday, Aug. 16 — Oshawa at Belleville, Bayview Park, 2 p.m. If necessary, same day at 4:00 p.m.
Monday — Frankford at Carmel.
MINOR SOFTBALL
Monday, Aug. 17 — Pewsee playoffs, East — first round: Pewsee vs Braves, P.S. No. 1; White Sox vs Tigers, P.S. No. 2; Yankees vs Colts, Q.M.
Tuesday — Mets vs Phillies, Q.M.; Athletics vs Reds, K.G.
Tuesday, Aug. 18 — Tykes playoffs, Group 1 — Mets vs Cardinals vs Red Sox, P.S. No. 1; Yankees vs Braves, P.S. No. 2; Hawks vs Bruins, P.S. No. 2.
West — Wings vs Hornets, P.S. Bears vs Rangers, Q.M.
CASTING
Sunday — Spinning rod, Bait casting contest, Kirk Kove, 3 p.m.

Congress Eyes CBS Purchase

WASHINGTON (AP) — Congress is casting an increasingly wary eye on the $11,200,000 deal that gives the Columbia Broadcasting System majority ownership of New York Yankees.

Congressional reaction to the surprise transaction — announced approved by the American League — included demands that baseball's antitrust law be subjected to anti-trust laws.

Emanuel Celler, New York Democrat who heads the House of Representatives judiciary committee, said Friday the sale "indicates baseball is a big business." Celler, also chairman of the judiciary committee's anti-trust subcommittee, said "the bars must be put up and the baseball clubs subjected to the anti-trust laws."

Professional baseball now operates under limited exemption from anti-trust laws. The Senate anti-trust and monopoly subcommittee recently approved a bill to clarify the exemption and extend it to other professional sports.

Senator Philip A. Hart, Michigan Democrat and chairman of the subcommittee, hinted the group might take another look at the measure when he said "there might be anti-trust implications" in the sale.

SPORTSMEN!
COMING SOON
JACK KELLY'S
"GUN SHOW"
FRI., AUG. 21st
8 P.M.
AT THE
CLUB CANARA
BELLEVILLE

RENT or LEASE
YOUR NEXT CAR
FROM A NEW CAR DEALER
MEMBER LEASE LEADERS OF THE WORLD
HE HAS BEEN IN THE TRANSPORTATION BUSINESS SINCE YOU CAN GIVE YOU BETTER PERSONALIZED RENT.
RENT
• FOR BUSINESS OR PLEASURE
• FOR WEEKENDS OR VACATIONS
• FOR PEAK WEEKS CAN EXTRA Car or Pickup
• FOR SPECIAL Occasions
• FOR LADIES—By the Hour For that Downtown Shop or the Bridge Club Meeting.
LEASE
• FOR ONE LOW MONTHLY PAYMENT
• TO RELEASE CAPITAL
• FOR POSSIBLE TAX ADVANTAGES
• PLANS TAILORED TO SUIT YOUR NEEDS
• YOUR CHOICE OF NEW CARS
• RELIABLE TRANSPORTATION
FOR INFORMATION:
ELLIOTT MOTORS
(BELLEVILLE) LTD.
189 NORTH FRONT ST. DIAL WO 2-4584

THE
BOWL-O-DROME
ON FRONT STREET
NOW OPEN
FOR THE SEASON
For Information on Leagues, Teams, Open Bowling, Phone Bill Bateman at
WO 2-2165 or WO 2-3961

Rough Riders Tame Tiger-Cats 13-10

Tied For Top

OTTAWA (CP) — It it weren't for Hamilton Tiger-Cats there wouldn't be a cellar in the Eastern Football Conference right now. Everybody else is in first place.

The memory of things past made it all the more pleasant for Ottawa Rough Riders Friday night when they joined Toronto Argonauts and Montreal Alouettes at the top by dealing the Grey Cup champions a 13-10 defeat.

The last time Ottawa fans got a look at the Tiger-Cats was in the first game of the Eastern Canada finals last year when Riders had their noses rubbed in the mud 45-0.

Riders earned their Friday win by twice bringing the big Hamilton machine to a sputtering halt at the Ottawa goal line. Quarterback Bernie Faloney tried the first time to pierce the Ottawa defence with passes. He failed. The second time Frank Cosentino spent his downs trying to get through on the ground.

WATKINS STARS

Offensively, the star for Riders was Tom Watkins, an end who combined on pass plays with Ottawa quarterback Russ Jackson in the second and third quarters for both touchdowns. Moe Racine converted one of them.

Hamilton's touchdown came in the second quarter on a 64-yard pass-and-run play from Faloney to rookie end Wes Cowan. Don Sutherin converted that one and added a field goal in the first quarter.

Faloney went to the air 22 times, completed eight and had two intercepted. A 42-yard completion to Garney Henley in the third quarter was Faloney's 1,000 completion in Canadian football.

Jackson completed 11 of 18 and had two intercepted. Two of his strikes produced touchdowns. His total yardage in the air was 196.

On the ground Hamilton had an edge of 203 yards to 185.

Hamilton was lagged for eight penalties for a total loss of 95 yards. Angelo Mosca went out for the game near the end of the first half for unnecessary roughness. Riders had seven penalties and lost 54 yards.

Tiger-Cats opened the scoring with Faloney's pass to Cowan at 4:22 of the second quarter.

On Ottawa's next play, Jackson connected with Watkins for an 88-yard scoring effort.

Midway through the next quarter Watkins capped a 49-yard scoring march by taking in eight-yard toss.

BASEBALL SCORES

By THE CANADIAN PRESS

National League

Philla.	401 029 200—	8	1 0
New York	000 018 000—	3	7 1
Bunning (12-4) and Triandos; Jackson (6-12), Wakefield (5)
Bearnarth (9) and Cooper.
HRs: Phs—Callison (20); NY—Altman (5).
Phila.	300 180 200—	6	15 1
New York	000 010 020—	3	7 1
Wise (4-1) Baldschun (8) and Dalrymple; Stallard (6-16) Willey (6) Hunter (6) and Taylor.
HRs: Phs—Taylor (3) Thomas (5); NY—Kranepool 2 (7).
Pittsburgh	010 000 002—	3	7 0
Chicago	001 001 000—	2	3 1
Veale, McBean (6-0), (8) and Pagliaroni, Martinez (9); Buhl, Shantz (1-4), (9) and Bertell.
HRs: Pgh—Lynch (9); Chi—Santo (22).
Pittsburgh	000 011 000—	2	7 0
Chicago	100 012 00x—	4	11 1
Law (9-10), Face (7) and Burgess; L. Burdette (9-5) and Rosnovsky. HR: Chi — Rodgers (11).
Milwaukee	000 000 000—	0	5 1
San Fran.	110 001 00x—	3	3 2
Lemaster (12-8) Sadowski (6) Oliva (8) and Bailey; Bolin (4-4) and Crandall. HRs: SF—McCovey (17) Cepeda (21) Mays (35).
Cincinnati	010 100 000—	2	5 3
Houston	100 000 10x—	2	6 0
Maloney, Henry (6) Purkey (6-7); (7) and Edwards; Bruce, Owens (5-7), (7) and Grote. HR: Hou—Bond (17).
St. Louis	000 840 000—	4	7 0
Los Angeles	000 021 000—	3	12 1
Sadecki (10-6) Schultz (9) and Cuellar (9) and McCarver; Drysdale (13-12) R. Miller (9) and Roseboro.

American League

Loc Angeles	011 100 000—	2	11 1
Washington	130 210 00x—	7	12 0
Gatewood (3-2) Latman (3) Kelso (5) Osinski (6) Duliba (8) and Rodgers; Stenhouse, Richardson (44), (3) and Brumley. HR: Was — Brinkman (6).
Los Angeles	100 120 200—	7	8 0
Washington	000 000 000—	0	2 2
Chance (13-5) and Satriano, Rodgers (7); Koch (3-5) Rudolph (3) Stenhouse (9) and Brumley. HR: LA — Adcock (18).
New York	200 000 110—	4	8 0
Baltimore	000 013 10x—	5	8 0
Sheldon, Hamilton (7-2), (6) Remiff (7) Ford (8) and Howard; Barber (8-8) Haddix (7) Hall (8) and Lau. Brown (9). HR: Bal — B. Robinson (18).
Chicago	030 010 001—11	16	0
Boston	001 001 000—	2	4 2
Buzhardt (9-6) and Martin; Wilson (11-6) Lamabe (1) Charlton (4) Pazik (7) Gray (9) and Tillman. HRs: Chi—Hansen 2 (14) San — Mantilla (19).
Cleveland	002 062 000—	10	0
Minnesota	020 121 000—	7	9 1
Stange, Donovan (2) Ramos (6-10) and Azcue; Kaat, Perry (4-2), (6) Worthington (7) and Zimmerman. HRs: Cle — Azcue (4); Min—Killebrew (41).
Detroit	010 200 100—	4	11 1
Kansas City	121 100 00x—	5	11 0
Regan (5-9) Aguirre (4) Rakow (6) Fox (8) and Freehan; Pena (10-11), Stock (7) and Edwards. HR: Det — Freehan (14).

International League

Buffalo	100 000 0—	1	4 2
Atlanta	201 100 10x—	5	8 0
Birver, Selma (4) and Sharry, Merritt and Hundley. HR: Atl—Weatherspoon.
Rgffalo	010 000 000—	1	6 0
Atlanta	000 002 10x—	3	6 0
Anderson, Buzis (7) and Coleman. Nieson and Hundley.
Richmond	200 000 100—	3	6 2
Syracuse	000 010 020 1—	5	7 3
Breene m s n, Ferguson (6) Carpin (9) Cullen (9) and Gibbs, Schmidt (9); Brubaker, Pehanick (8) Egan (9) and Sullivan, Moore (8) HRs: Rich—Gibbs; Syr — Oyler, Egan.
Columbus	000 000 000—	0	2 1
Rochester	020 000 10x—	4	6 1
Knoch, Lines (7) Jones (8) and Price; McCormick and Pignatano. HR: Roch — Mincher (6).
Toronto	000 161 100—	3	7 1
Jacksonville	000 000 200—	2	6 2
Lown, Nischwitz (7) and Retzer. Ackley, Hernandez (8) and Ricketts, Lipski (8).

Phillies Defeat Mets Twice

Giants' Bolin Barely Misses No-Hitter

By BOB GREEN
Associated Press Sports Writer

Down in Hickory Grove, S.C., where Bob Bolin comes from, they'll tell you the six-foot-four right-hander is a bear huntin' with a switch.

Only they don't have any bears in the National League. They've got Cardinals and Dodgers and Reds and Pirates and even Mets.

So, at the request of manager Al Dark, who desperately needs some pitching help, Bolin went huntin' Braves last night. And he shot them down with a sparkling one-hitter that kept San Francisco Giants within hailing distance of the league lead.

Only a line single by Mil Hunter catcher Ed Bailey spoiled Bolin's bid for a no-hitter. He got home run support from Willie McCovey, Orlando Cepeda and Willie Mays in the 3-0 victory that left the second-place Giants four games back of Philadelphia Phillies.

The frisky young Phils picked up a half game with a double victory over New York Mets, 6-1 and 6-4 behind the pitching of veteran Jim Bunning and rookie Rick Wise.

Pittsburgh Pirates and Chicago Cubs split a doubleheader in the only National League day action, the Pirates winning the first 3-2 and the Cubs the night cap 4-2. Houston Colts fought off Cincinnati Reds 5-4 and St. Louis Cardinals edged Los Angeles Dodgers 4-3 in the other games.

USED AS RELIEVER

Bolin, a hard -throwing 25-year-old who has spent four years as a relief man and spot starter for the Giants, was pressed into duty by Dark to help bolster a pitching corps depleted by injuries.

His performance may have been enough to win him a permanent starting role. He walked six, struck out the same and kept his composure when some men reached base on errors.

The losers, the only hits the Giants got, were more than enough support. It was Mays' 36th, Cepeda's 21st and McCovey's 17th.

The Phils had little trouble with the Mets. "Bunning, who had pitched a perfect game the last time he worked in Shea Stadium, was touched for five hits in the opener but won his 12th. Dallas Allen had three doubles, scored two runs and drove in another.

In the second game, the 19-year-old Wise allowed only six hits before he tired in the eighth. Two of the hits were homers by New York's Ed Kranepool.

Ex-Met Frank Thomas drove in five runs in the two games, including two on a homer in the nightcap.

Jerry Lynch's two-out homer in the ninth drove in two runs and made the difference in Pittsburgh's first-game victory over Chicago. The nightcap was settled on a tie-breaking two-run homer by the Cubs' Andre Rodgers in the sixth.

The Cards bunched all their runs in the fifth inning in the victory over the Dodgers. Julian Javier drove in two with a triple, Ray Sadecki singled in another and still another, the eventual winner, crossed on Nate Oliver's throwing error.

Walt Bond had a hand in all the Colt runs. He tripled in the first against Cincinnati, scored the second and broke a 2-2 tie with his 17th homer in the seventh.

Leafs Down Suns 3-2, Chiefs Win

By THE CANADIAN PRESS

Syracuse Chiefs edged Richmond Virginians 3 - 4 Friday night and held on to top spot in the International League standings. But they owe a vote of thanks to a couple of underdogs.

Toronto Maple Leafs downed Jacksonville Suns 3-2 and the Floridians slipped back into fifth place behind the Chiefs. And the lowly Atlanta Crackers, in last place, hammered Buffalo 5-1 and 3-1, leaving the Bisons in third place seven games off the pace.

Rochester Red Wings blanked Columbus Jets 4-0 in the other league contest. The Wings and Suns are tied for fourth spot, 9½ games behind the Chiefs. Richmond is 12½ games back, and Columbus seventh, 26 games behind. The Crackers are 30½ games out.

Relief pitcher Dick Egan, brought in in the ninth, belted a solo homer in the 10th to win the game for the Chiefs. They had bounced back from the short end of a 3-2 score in the eighth to go ahead 4-3. But the Vees pushed one across in the ninth to send it to the extra inning.

LOUIN WINS FOR LEAFS

The Leafs combined seven singles with some sloppy field work by the Suns for their victory. Lefty Don Louin posted his first victory of the season. Ron Nischwitz pulled him out of a jam in the bottom of the seventh.

MAGIC DETECTOR

INNSBRUCK, Austria (Reuters) — Magnets, easily detectable beneath deep snow, are to be worn into skiers' clothing by a manufacturer here to help prevent loss of life in avalanches.

CNE Swim

Dutchman May Drop Out

ST. CATHARINES (CP) — Marty Sinn of Ann Arbor, Mich., was the first big name swimmer to strike her name from the list of starters for this year's Canadian National Exhibition swim across Lake Ontario next Thursday but recent reports suggest she may not be the last.

Herman Willemse, a schoolteacher from Holland and one of the world's top marathon swimmers, agreed with Miss Sinn's feelings that the 32-mile swim is "too long, too cold and too rough."

Miss Sinn, 20, who finished first among the women in the CNE's 15-mile swims the last two years, did not enter this year because of the danger element.

Willemse, who dropped out of the Lake St. Jean swim last week with six miles to go, isn't sure he'll enter the race and he expects quite a few of the expected entries to drop out.

"I'll not enter unless I feel I will be won by the best swimmers," said Willemse. "It will be won by the swimmer with the most guts."

EGYPTIANS FAVORED

While most of the swimmers are wary of the cold water, this should prove to be an advantage to the entrants from Egypt, who are used to warm seas.

Abdul Abou Helf, star of the Egyptian team and winner of the 1963 16-mile CNE swim, gave CNE officials a scare when he almost cancelled out Thursday because of a rule against women in boats.

The Egyptian was upset when told that CNE officials wouldn't allow his wife in the boat accompanying the swimmers. She is his coach and good-luck charm.

George Duthie, CNE sports director, who said the rule had been imposed because the officials were concerned over lavatory arrangements, said:

"It's okay now — we've decided to let women go along. Now they can go to one of the power boats, which have adequate facilities."

WINS TITLE

LEUTKIRCH, West Germany (Reuters) — Eugen Traschenko of the Soviet Union Friday won the men's parachute figure jumping contest at the world championships here.

Football Standings

By THE CANADIAN PRESS

Eastern Conference

	W	L	T	P	A	Pt
Montreal	1	0	0	33	5	2
Toronto	1	0	0	23	21	2
Ottawa	1	0	0	34	33	2
Hamilton	0	2	0	13	48	0

Friday's Result

Hamilton 10 Ottawa 13

Today's Game

Montreal at Toronto

Western Conference

	W	L	T	P	A	Pt
B.C.	1	0	0	49	16	2
Sask.	2	1	0	54	30	4
Winnipeg	2	1	0	76	64	4
Calgary	1	2	0	60	82	2
Edmonton	0	3	0	23	89	0

Friday's Result

Vancouver 19 Saskatchewan 2

'Beat Us Physically'

BC Lions Claw Sasky Riders

REGINA (CP) — British Columbia Lions beat Saskatchewan Roughriders physically as well as on the scoreboard Friday night as they pounced on a pair of 17-point Conference victory.

A record Taylor Field crowd of 17,397 watched as Lions vaulted into first place and sent the Roughriders off the field with injuries, one of a stretcher.

"They beat us physically," Roughriders coach Bob Shaw said.

Two first occasions the Roughies gambled on third down when they had the ball inside the Lions' 30-yard line. Each time they had to give up the ball.

Roughriders helped off the field with injuries were middle guard Ron Atchison, halfbacks Gene Wlasiuk, Larry Dumelie and Ed Buchanan, centre Ted Urness and end and punting specialist Martin Fabi. Fabi suffered a groin injury and was taken to hospital for observation.

LEAD BY ONE

Lions climbed atop the standings with five points and Riders were left in second place with four.

Roughies picked up two points in the first quarter on a safety touch but Lions led 3-2 after the first half and 16-2 after three quarters. Fullbacks Bob Swift and halfback Ken Ploen scored B.C. touchdowns and Peter Kempf added one convert and a field goal. Neil Beaumont kicked a single.

Roughriders quarterback Ron Lancaster completed seven of 23 attempts and barely missed having three interceptions.

B.C. had 19 first downs to Saskatchewan's 12. Lions went for 180 yards on the ground and 106 in the air on 13 completions of 17 attempts. Riders had 109 yards rushing and 118 passing.

Junior Tennis

Seeded Players Move Up

OTTAWA (CP) — Decisive 6-2, 6-1 wins by seeded players highlighted action in the second day of the Canadian Closed Junior tennis championships Friday.

Playing in cool temperatures with cloudy skies and occasional showers, most of the top seeded players had things their own way.

In the boys 18 and under singles, all but one of the four top seeds reached the semi - final round which will be played today. Dave Brown, 18, of Toronto went up two notches on the seeding arrangement by eliminating third seed Bob Bardsley of Vancouver 6-7, 6-0, 6-4 in the quarter-finals.

Today, second seed Bob Moffatt, 18, of Vancouver, goes against fourth seed Barry Shakespeare, 17, of Halifax. Top seed Bob Puddicombe meets Brown.

EASY VICTORIES

Moffatt entered the semi - finals by defeating Terry Leach of Ottawa 6-2, 6-3. Shakespeare, last year's 16 and under closed singles champion, defeated sixth seed Vic Rollins of Vancouver 6-2, 6-1.

Puddicombe entered the semi-finals by trouncing unseeded Barry Holdup of Toronto, 6-1, 6-4.

Four girls in the 18 and under singles also reached semi-final play.

They are first and second seeds, respectively, Lindsay Beaty and Maureen Watts, 17-year-old twin sisters from Vancouver, fourth seed Nancy Green of Toronto and third seed Andree Martin of Montreal.

Roger Stillings of Victoria, seeded first in the 14 and under age group, rolled over his third-round opposition. He defeated unseeded, John McFarland of Kingston, 6-1, 6-4.

Yesterday's Stars

By THE CANADIAN PRESS

Batting — Harmon Killebrew who slammed his 41st home run and a run-producing single to lead Minnesota Twins to a 7-5 victory over Cleveland Indians.

Pitching — Bob Bolin who came through with a one-hit job to pitch the San Francisco Giants as they beat Milwaukee Braves 3-0 and stay within halling distance of National League leading Philadelphia Phillies.

Phil Farley Seniors Golf Champ

HAMILTON (CP)—Phil Farley of Toronto captured his second consecutive Ontario Senior golf championship at the Dundas Valley Golf Club here Friday with a par 71.

Farley, 52, a member of Ontario's Wellington Cup team in times, had a four-stroke edge on Charlie Connelly, Jim Gibson and Bill Edmonds, all of Toronto, and Gord Willson of the host club.

Another 63 golfers between 60 and 70 years old and 13 over-70 teed off at the nearby Burlington Golf Club. In the 60-to-70 competition, low gross went to Bill Martin of Brantford, 1963 Canadian Seniors champion, who shot a six-over-par 77, two strokes ahead of Dr. Holly Halderon of Toronto. Ken Plater of Guelph was third with an 81.

Low net winner in the division was Gratz Joseph of St. Catharines with a 68. In the 70-plus section, Ed Winhold of Brantford scored an 87 to take low gross.

BELLEVILLE'S LEADING INSURANCE AGENCY

LORNE McDOUGALL INSURANCE AGENCIES LTD.

FARM EQUIPMENT FLOATERS

Policy can include tractors, combines, threshing machines and all types of farm equipment.

The insurance contract is "all risk" and provides top-notch insurance coverage.

Call us for immediate coverage and the best in protection.

HOMEOWNER'S PACKAGE POLICY

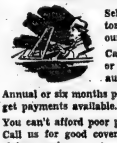

Only $36.00 per year buys all the following:

$13,000. ON YOUR DWELLING
$ 5,200. ON YOUR CONTENTS
$ 5,200. BURGLARY INSURANCE
$ 2,600. EXTRA EXPENSE INSURANCE
$ 1,000. THEFT WHILE AWAY FROM HOME.
$25,000. LEGAL LIABILITY INSURANCE

PLUS MORE!

Why not protect your home with good insurance coverage? Call us today.

FUR FLOATERS

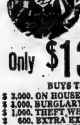

This policy includes coats, wraps, jackets, stoles, capes and fur pieces. The policy is "all risk" and provides the best in protection.

$10.00 for 3 years provides up to $800. "all risk" insurance coverage.

CAMERA FLOATER INSURANCE COVERAGE

This special policy is designed to cover all your equipment and accessories. The contract is "all risk" and provides the proper coverage for your valuable cameras.

Only $10.00 for 3 years

Provides up to $300. insurance.

CAR INSURANCE

Select accident-free motorists can still obtain our "special low rates."

Call us before renewing or buying your next auto insurance policy.

Annual or six months policies available. Budget payments available.

You can't afford poor protection these days. Call us for good coverage and the best in claims service.

Do You Rent Your Home?

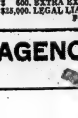

... Then you should purchase our special package policy which is prepared for tenants only.

Only $13.00 per year

BUYS THE FOLLOWING:
$ 2,500. ON HOUSEHOLD CONTENTS
$ 2,000. BURGLARY INSURANCE
$ 1,000. THEFT WHILE AWAY FROM HOME
$ 500. EXTRA EXPENSE INSURANCE
$25,000. LEGAL LIABILITY INSURANCE.
PLUS MORE

LORNE McDOUGALL INSURANCE AGENCIES LTD.
150 FRONT STREET — BELLEVILLE, ONT. — DIAL WO 8-5728

NOTICE! SEE PAGE 9

KINGSTON AUTOMATIC TRANSMISSION LTD.
391 FRONT STREET
ACROSS FROM THE UPPER BRIDGE

A COMPLETE LINE OF ALL MAKES AND MODELS OF AUTOMATIC AND STANDARD TRANSMISSIONS EXCHANGE OR REPAIR SERVICE.

ALL WORK GUARANTEED FOR 90 DAYS OR 6000 MILES

FOR EFFICIENT ONE DAY SERVICE

CALL WO 2-3545

PHONE FOR APPOINTMENT DAYTIME OR EVENING IN YOUR OWN HOME

Custom Tailored Clothes

NEWT WILBUR
WO 8-9259
(Opp. Masonic Temple)
125 FOOTE AVENUE

MOTORISTS!!
WE ARE
OPEN
THIS SUNDAY, AUG. 16th
AND
ALL THE COMING WEEK
7.00 A.M. to 11.00 P.M.
TRUDEAU'S
SHELL SERVICE STATION
21 STATION STREET — WO 8-6767

Meissner Wins Metre Dive Title

By MIKE FITZGERALD

TORONTO (CP) — Ernie Meissner, among Canada's top divers from 1958 to 1961, came out of temporary retirement Friday to win the Canadian one-metre diving championship in a spectacularly upset of defending champion Tom Dinsley of Vancouver.

The 27 - year - old Meissner, bronze medal winner at the 1962 British Empire Games who retired 18 months ago to operate hi- travel agency in Kitchener, overtook Dinsley with three brilliant final dives and won with 377.60 points.

Dinsley, ahead by 10.25 points after the preliminary seven dives, failed to match Meissner in the night's final three performances and finished with 363.75 points.

Judy Stewart, 19, of Toronto successfully defended her women's one-metre championship, scoring 341.80 points. Carol Ann Morrow of Vancouver was runner-up with 328.30.

Football Scores

By THE CANADIAN PRESS

Canadian League
Hamilton 10 Ottawa 13
British Columbia 17 Saskatchewan 2

EXHIBITION
National League
Baltimore 28 Detroit 28
Philadelphia 24 Pittsburgh 13

American League
Kansas City 34 Buffalo 21
Oakland 20 Denver 7

The Trots

TORONTO (CP) — Entries from the United States finished first and second as favored Kelly Mac Hal was a disappointing third in the Dixie Stakes pace for two-year-old fillies Friday night at Greenwood Raceway.

Mindy, owned by Vince Miller of Fremont, Ohio, won the $3,840 event by 6¼ lengths over Armbro Faith owned by Cyril and G. Knight of Arcade, N.Y.

Kelly Mac Hal, owned by Jack Kenney of Ancaster, Ont., broke stride and gave a valiant effort to finish third in the event which drew seven starters.

Beri Madill of Lexmington, Ont., was in the sulky behind Mindy, off at 5-to-2 odds. Mindy earned $1,924 for her fourth win of the year and pushed her seasonal earnings to $7,211.

Ardee from the White Stable of St. Marys, Ont., recorded his first win of the season in the featured Invitation Trot. Allan Walker steered Cadenza to a second place finish for owner Bruce Clements of Dobbinton, Ont.

The finish of Ardee and Cadenza provided a quinella of $18.

Philbrick Hanofee recorded his first win since 1959 in the opening race, a mile trot. The nine-year-old son of Hoot Mon had been standing at stud for Alex Parsons when the Londoner decided to race the trotter again this year.

Louie G., winless in 15 starts for owner Mrs. Lillian Connelly of Toronto, hit the winner's circle in the second race and teamed with Philbrick Hanofee for a daily-double of $25.80.

Belinsky In Hot Water Again
KO's Sports Writer - Draws Suspension

WASHINGTON (AP) — "If they're going to suspend me without pay, fine. Let them give me my release. It was something out of my control."

So said Bo Belinsky, temperamental 27-year-old pitcher of Los Angeles Angels of his one-punch kayo of 64-year-old sports writer Bruce Dyer.

Belinsky, suspended indefinitely by the Angels, was to fly back to Los Angeles today to explain to general manager Fred Haney why he socked — or K-oved, as Belinsky explains it — the Los Angeles Times reporter.

He also said he has a date with his lawyer to see "just what right Los Angeles Angels have to suspend me without pay. I haven't even had a hearing. They haven't told me why I was suspended."

Manager Bill Rigney would say only that Belinsky was "suspended indefinitely . . . for punching sports writer Bruce Dyer."

Rigney was reported to have said he didn't want Belinsky on the club team any more and he wanted to get him out of town as soon as possible.

As a result of the brief battle early Friday Dyer required five stitches under his left ear. He reported it was badly swollen, and he had a black right eye.

Dyer and Belinsky agree about the fracas—to a point.

Both agree they met in a hotel lobby late Thursday night and Dyer asked Belinsky about an Associated Press story reporting that he was ready to quit baseball if he could get a better job.

After hearing Dyer's description of the story, both agree that Belinsky said he had been misquoted and Dyer said some quotes about the AP story.

Several hours later, after Dyer got ready for bed, Belinsky telephoned him to say he had not been misquoted in the AP story. Dyer said it was too late to do anything about the story.

Both agree they got into a hot argument that concluded when Belinsky said "you come down here and I'll attack your . . . head under the shower." Dyer, once a star college football player, said: "A writer can't let a player get away with a thing like that. I dressed and went down to his room." He added: "I knocked on the door. We started talking, and that's all I remember."

Belinsky said Dyer hung his coat in the hall and came in prepared for a fight.

BUSY SEA

The North Sea has the busiest traffic with a vessel passing any central point every 8½ minutes.

Baseball Standings

By THE CANADIAN PRESS

National League

	W	L	Pct.	GBL
Philadelphia	69	44	.611	—
San Francisco	66	49	.574	4
Cincinnati	62	53	.543	7½
Pittsburgh	61	52	.540	8
St. Louis	61	53	.535	8½
Milwaukee	58	55	.513	11
Los Angeles	56	57	.496	13
Chicago	54	60	.474	15½
Houston	49	65	.419	22
New York	35	81	.302	35½

Friday's Results
Pittsburgh 3-2 Chicago 2-4
Philadelphia 6-8 New York 1-4
Cincinnati 2 Houston 3
St. Louis 4 Los Angeles 3
Milwaukee 5 San Francisco 3

Probable Pitchers Today
Philadelphia (Booter 2-2) at New York (Fisher 8-14)(N)
Cincinnati (Nuxhall 8-7) at Houston (Nottebart 5-8) (N)
Milwaukee (Fischer 9-8) at San Francisco (Hendley 10-7)
St. Louis (Gibson 10-9) at Los Angeles (Osteen 6-11)
Pittsburgh (Schwall 4-2) at Chicago (Ellsworth 12-14)

Games Sunday
Philadelphia at New York
Pittsburgh at Chicago
Milwaukee at San Francisco 2
St. Louis at Los Angeles 2
Cincinnati at Houston (N)

Games Monday
Pittsburgh at New York
Chicago at Philadelphia (N)
St. Louis at Houston (N)
(Only games scheduled)

American League

	W	L	Pct.	GBL
Baltimore	72	43	.626	—
Chicago	70	46	.603	3
New York	67	46	.593	4½
Los Angeles	61	56	.521	11½
Detroit	59	60	.496	15½
Minnesota	57	60	.487	16½
Cleveland	54	62	.466	18½
Boston	53	64	.453	20½
Washington	47	73	.392	28
Kansas City	42	77	.374	29½

Friday's Results
Los Angeles 3-7 Washington 7-0
New York 4 Detroit 5
Chicago 11 Boston 1
Cleveland 6 Minnesota 7
Detroit 6 Kansas City 5

Probable Pitchers Today
New York (Bouton 12-10) at Baltimore (McNally 7-9) (N)
Detroit (McLain 2-3) at Kansas City (Segui 7-9) (Tw)
Los Angeles (D. Lee 5-2) at Washington (Daniels 6-9)
Chicago (Talbot 4-3) at Boston (Morehead 6-12)
Cleveland (Donovan 6-7) at Minnesota (Stigman 5-11)

Games Sunday
New York at Baltimore
Chicago at Boston
Los Angeles at Washington
Cleveland at Minnesota
Detroit at Kansas City
Game Monday
New York at Chicago (N)
(Only game scheduled)

International League

	W	L	Pct.	GBL
Syracuse	73	48	.603	—
Jacksonville	73	50	.593	½
Buffalo	65	57	.546	7½
Toronto	58	64	.525	9½
Rochester	62	56	.525	9½
Richmond	55	63	.466	16½
Columbus	47	74	.388	26
Atlanta	44	80	.355	30½

Friday's Results
Buffalo 1-3 Atlanta 5-3
Toronto 3 Jacksonville 2
Columbus 3 Rochester 4
Richmond 4 Syracuse 5

Games Today
Toronto at Jacksonville
Buffalo at Atlanta
Columbus at Rochester
Pacific Coast League
Indianapolis 2-6 Arizona 7-1
Denver 7 Dallas 2
Portland 2 Spokane 1
Oklahoma City 4 Salt Lake City 5
Tacoma 1 Seattle 4
San Diego 3 Hawaii 7

At the Belle

Robin and 7 Hoods Laugh Filled MusicalColor Film.

Fun recipe: Move Robin Hood and his merry men and maids from Sherwood Forest in 14th Century Merrie England to Chicago during the "Roaring Twenties." Supply a laugh-filled story and a batch of lively new songs. Add technicolor, Panavision and top with a dazzling array of talent including Frank Sinatra, Dean Martin, Sammy Davis Jr., Bing Crosby, Peter Falk, Barbara Rush and Victor Buono. The dish, a rollicking Warner Bros. musical comedy film, "Robin and the 7 Hoods," is now in its 6th and final day at the Belle-Theatre in Belleville.

JUMPER'S ROLE

Cliff Blake of Calgary, a parachute demo-jumping instructor in Montana, has featured role in TV's Walt Disney Presents in the CTV network, Aug. 16.

'Wiener Blut' Operetta To Be Staged

One of Strauss' most beloved operettas Wiener Blut (Vienna Life) will play O'Keefe Centre for seven performances commencing Tuesday, August 25. Produced by the coast-to-coast North American tour, the production has a cast of outstanding stars from the stage of Vienna's foremost operetta theatres.

A company of sixty-five, corps de ballet, orchestra, chorus and soloists will perform within sumptuous settings and in eye-filling costumes. The entire production is under the direction of Tony Niessner, one of Vienna's foremost stage directors, and has been choreographed by Fred Meister (including a "Blue Danube Ballet" that's sure to become a classic in its own time).

ROMANTIC INTRIGUE

The libretto, by Leo Stein and Victor Leon, concerns itself with the sort of romantic intrigue that can exist under the make-believe world of operetta-land and, perhaps the most wildly involved tale of mistaken personalities and romantic adventures ever set to music.

The Johann Strauss score, one of the master's most popular and memorable creations, provides the background for a story set in the period of the so-called "Dancing Congress" at Vienna, whose delegates spent most of their dancing when they did deliberating the future of Europe.

DIED BEFORE PREMIERE

Although the last work ever written by Strauss, who died shortly before the world premiere, Wiener Blut nonetheless is chock-a-block with lilting Strauss waltzes, spirited martial tunes and lovely romantic melodies.

While Wiener Blut came along late in Strauss' careers, its music represents his peak of creation, primarily because the score was made up of melodies Strauss had written over a number of years.

In the spring of 1900, the impresario of Vienna's Carl Theatre, Franz Jauner, came to Strauss with a rather unusual request. Jauner desired a new operetta for the fall season. However, he qualified this by adding that the score must already be new, but merely a pastiche of Strauss tunes the Austrian public was not too familiar with.

Strauss went along with the idea and began assembling the material. Victor Leon and Leo Stein were engaged to write the libretto for this musical-by until Strauss was stricken with pneumonia — a dreaded malady, almost always fatal in those days.

The possibility of Wiener Blut ever being produced seemed small, until Strauss, on his death bed, recommended that Jauner hire a young composer-arranger, Adolf Muller, to put the final presentation together. So well did Jauner do his work that when the operetta had its premiere, a scant five months after Strauss' death, Vienna's leading critic opined: "another hand than Strauss' is not to be detected in this piece."

This opinion would seem to be seconded by half a century of music lovers, who have made Wiener Blut one of the most enduring and popular Viennese operettas of all time.

At Belleville Drive-In

"Cleopatra" Romantic Spectacle in Color is Holding Over

Joseph L. Mankiewicz' "Cleopatra" is the sixth known motion picture dealing with the legendary Queen of the Nile. Undoubtedly it is the most publicized and, at $40,000,000, the costliest.

In 20th Century-Fox's current epic, movie queen Elizabeth Taylor has the title role, with Rex Harrison as Julius Caesar and Richard Burton as Mark Anthony. The DeLuxe Color romantic spectacle, is continuing tonight, Monday and Tuesday evening, for the first time at popular prices, at the Belleville Drive-In Theatre. The box office opens at 7.45 with the scheduled performance at 8.45 p.m.

RELIGIOUS PROGRAMS

Five major religious telecasts, all broadcast in the United States and Pauline Chapels in Vatican City, are being prepared in Europe by CBS News.

CJBQ Program Highlights

SATURDAY

10.00—CBC News.
11.00—Dance Music. For the Saturday night party — the music of Howard Fogarty and the Golden Strings Trio.

SUNDAY

9.00—Sunday Morning Magazine. Host: Stevie Wonder. Forecast: Christian Reformed Church Service.
1.30—CJBQ Sunday Date. Music, reports and up to minute news.
6.00—News Roundup.
8.25—Bouncing The Ball. An irreverent look at Tudor music.

MONDAY

6.15—Up With The Sun. Music, news and sports on the early show.
10.15—Conversation. With Ted Snider and Tom Hookings.
1.30—Holidays in Black and White. Jim Conrad from the CJBQ Booth at the Belleville Fair.
7.00—Country Music Floyd Lloyd and the Golden Hill Stars from the Belleville Fair.
9.00—Yukon Discovery Day — report on the 64th celebration marking discovery of gold in the Canadian North.

CJBQ

FM 97.1 mc/s

Regularly scheduled programs on CJBQ AM are broadcast on CJBQ FM except during the following time periods

SATURDAY

7.30—All That Jazz.
10.00—Music As You Like It.
10.30—The World Of Music.

SUNDAY

7.30—Music In The Morning.
8.00—Sunday Morning Melodies.
9.00—Full Time Favorites.
3.30—Interlude For Dining.
5.30—Melodic Moments.
8.00—Best Of Broadway.
9.00—Music As You Like It.

MONDAY

8.10—Concert In Miniature.
12.25—Luncheon Interlude.
1.00—International Showtime — Spotlight on Italy.
2.00—Afternoon Concert.
3.00—Symphony Hall.
4.10—Impressions Part 1
4.10—Impressions Part II
7.00—Interlude For Dining
8.00—Evening Rhapsody.
9.30—Music As You Like It

THEATRE FEATURE TIMES

AT THE BELLE — Frank Sinatra, Dean Martin, Barbara Rush, Bing Crosby, Sammy Davis, Peter Falk in "Robin and The 7 Hoods". Panavision Technicolor. 1.30 - 4.10 - 6.50 - 9.30.

AT THE PARK — In Technicolor Technirama "Zulu". Stanley Baker, Jack Hawkins, Ulla Jacobsson, James Booth, Michael Caine. 1.00 — 3.30 — 7.30.

AT THE BELLEVILLE DRIVE-IN — show starts 8.45, "Cleopatra", color, Elizabeth Taylor, Richard Burton, Rex Harrison.

SEE THE NEW . . .
KIRK KOVE
SKI SHOW
Cyprus Gardens and Canadian Professionals
NEW FOR '64
● Boat Surfing ● Longer and Bigger Show ● Dazzling New Circus Acts ● One Foot Barefoot ● Along with our popular Chorus Line on Skis — jumping — pyramids.
Come Early
● Picnic Area ● Dining Room ● Beach
Every Sun. & Wed. at 2.30 p.m.
Between Raindar and Sharbot Lake turn off (Hwy. 7) at Kenebec Rd. N.
Fun For The Whole Family

NOTICE
THERE WILL BE NO DANCING AT THE CLUB COMMODORE TONIGHT AUGUST 15th.
DANCING WILL RESUME SAT. AUG. 22nd.

SUNDAY, AUGUST 16
SPINNING ROD & BAIT CASTING COMPETITION
To be judged by F. William Van Kampen, President of the Toronto Anglers Association.

—DANCING—
EVERY SATURDAY NIGHT 9 - 12
EDGEWATER PARK DANCE PAVILION
CAMPBELLFORD, ONT.

Dancing to the music of FLOYD LLOYD and his
TOWN AND COUNTRY ALL STARS
Western, Rock 'N Roll, Square Dancing
ADMISSION: $1.00 per person

★ ★ ★ Tops MOTOR HOTEL
325 N. FRONT ST. (SOUTH OF THE CLOVERLEAF)
DIAL WO 2-5367
MAKE YOUR RESERVATIONS NOW FOR
● WEDDING RECEPTIONS ● BANQUETS ● MEETINGS
IN THE FOUR SEASONS ROOM
You'll enjoy the delicious meals served
IN OUR MAIN DINING ROOM
Charcoal Broiled Steaks a Specialty
Licensed under the Liquor Control Board
HEATED POOL OPEN TO PUBLIC
Open Daily (Including Saturday and Sunday) 1 p.m. to 5 p.m. and 6 p.m. to 9 p.m.
SWIMMING INSTRUCTION AVAILABLE

Refreshingly COOL
PARK DRIVE-IN THEATRE
Belleville Highway 2 — Phone WO 8-8779
AT TWO THEATRES
CENTRE
BELLEVILLE TRENTON
THIRD SMASH DAY!
TOWERING OVER THE GREATEST
Joseph E. Levine presents
ZULU
ADULT ENTERTAINMENT
TODAY - Complete Shows 1.00 - 3.55 - 6.50 - 9.15
TECHNICOLOR TECHNIRAMA
THE BIG FAIR WEEK ATTRACTION WILL BE SHOWN MON. - TUES. - WED - AT 7.10 - 9.45 P.M.

UNIVERSAL CITY STUDIOS
20000 LAUGHS UNDER THE SEA!
GARY GRANT TONY CURTIS
OPERATION PETTICOAT
A Universal COLOR
ARTHUR O'CONNELL
APART...THEY ROCKED THE HOUSE! TOGETHER...THEY'LL RAISE THE ROOF!
THE GREATEST DOUBLE YUK AND LOVE SHOW EVER!
ROCK HUDSON DORIS DAY
THE PERFECT PAIR FOR...
PILLOW TALK
A Universal COLOR by DeLuxe
TONY RANDALL · THELMA RITTER
RICK ADAMS · MARCEL DALIO · JULIA BRIAN
"Operation Petticoat" 1.30 - 7.40 — "Pillow Talk" 3.15 - 9.15
OPENS MONDAY ADULT WO 8-8008 BELLE
SMOKE IN THE LOCKS
1.30 - ONE COMPLETE SHOWING STARTING - 7.30
LAST DAY - "Robin and 7 Hoods" - Color - 7.00 - 9.10

QUINTE AT BAYSIDE
DRIVE IN THEATRE
SHOW starts AT DUSK
JUST NORTH OF No. 2 HIGHWAY ON FIRST ROAD EAST OF TRENTON AIR STATION.
There comes a time in every father's life... when his baby becomes a "babe"...
James Stewart Sandra Dee
Take Her, She's Mine
COLOR by DeLUXE
ALCOTT MEADOWS MORLEY FORQUET McGIVER HENRY KOSTER, NORMAN JOHNSON
ADULT ENTERTAINMENT
It's a HOOTENANNY!
The Young Swingers
HEAR 4 GREAT BIG HITS!!
FIRST SHOW AT DUSK — ADULTS $1.00

HELD OVER — TONIGHT TO TUESDAY
BELLEVILLE DRIVE-IN
THE NO. 1 ATTRACTION OF ALL TIME AT SPECIAL POPULAR PRICES!
20th Century-Fox presents
CLEOPATRA
COLOR BY DE LUXE
ADULT ENTERTAINMENT

Astrological Forecasts

By SYDNEY OMARR

For August 16

Aries (Mar. 21 to Apr. 19): Others due to confide in you — look to you for aid. Set the example. Help others to help themselves. But don't fall for "sob story." Say calls for skilled, especially subtle action.

Taurus (Apr. 20 to May 20): Trying to impress member of opposite sex could prove costly. Best course sees you sharing interests, hobbies. Be creative. Don't follow the "mob." Do what comes naturally . . . Be original.

Gemini (May 21 to June 20): Day is best. Your "inner feelings" could be bruised. But realize others may merely be nervous. Shrug off apparent slights. You gain respect as result. Attend church of choice.

Cancer (June 21 to July 22): Forces appear scattered. Not the best time to travel. Best to relax — to meet people and to socialize. Put off details until tomorrow. Good time to rest and enjoy yourself!

Leo (July 23 to Aug. 22): Good lunar aspect highlights self-expression. Plan for writing, planning — including future journey. Check with authority. Spiritual advice could bring key to long - sought answers.

Virgo (Aug. 23 to Sept. 22): Be ready for domestic activity — surprise visits, calls. Important to maintain sense of humor, fitness. Don't be drawn into serious argument. Obtain valuable hint from today's Aries message.

Libra (Sept. 23 to Oct. 22): Good to join family in planning recreation, vacation. Relaxation is definite requirement. Recent pressures easing off . . . now resolve to enjoy family, give pleasure to loved ones.

Scorpio (Oct. 23 to Nov. 21): Friends due to become "cheerful" influence . . . but not the kind you've found being "used." Be practical where finances are concerned. Dine and talk with knowledgeable persons.

Sagittarius (Nov. 22 to Dec. 21): Lunar cycle high. You can get what you go after. You may find that others act in "strange" manners. Some in authority appear disgruntled. Be prepared with facts to back your position.

Capricorn (Dec. 22 to Jan. 19): Important now to complete assignments, keep promises. Day when you feel good if you are active. Resist temptation to shut yourself off from activity. Fine for recreation, entertainment.

Aquarius (Jan. 20 to Feb. 18): Friends can aid in obtaining your "money's worth." Keep mind open to suggestions. There may be one who enjoys controversy. Don't become involved. State your position — with a smile.

Pisces (Feb. 19 to Mar. 20): Regard differences of opinion as healthy challenge. You learn by teaching . . . you gain by sharing. But this is no time for argument. Spiritual advice has advice which is constructive.

If today is your birthday . . . you are difficult for others to categorize. You are an individual in the true sense. Some may complain that you are aloof.

General Tendencies: Cycle high for Sagittarius, Capricorn, Aquarius. Special word to Leo: You have been very busy — and you must resolve to budget time and energy.

For August 17

Aries (Mar. 21 to Apr. 19): Indications clear that you must "make your own way." Take the initiative. You have many who are on your side. Financial obstacles due to be removed. Make this a banner day!

Taurus (Apr. 20 to May 20): Slow pace. Time to gather added information . . . build for the future. Gather facts together which ultimately prove your point, ability. You have much for which to be grateful. Maintain confidence.

Gemini (May 21 to June 20): Apt to be busy day — meeting people, sharing ideas. Try not to scatter forces. Be specific. Make no promises you cannot fulfill. Be pleasant, but hold off on definite agreements.

Cancer (June 21 to July 22): You can succeed through unorthodox methods. Wonderful for coming up with inventions, ways of obtaining short-cuts. Your past experience comes to fore. You are due chance to demonstrate your abilities.

Leo (July 23 to Aug. 22): Avoid those who advise you to skip basics. Make changes where necessary. Utilize marvelous creative abilities. Good to see people in authority. Your personality "shines." Be aggressive.

Virgo (Aug. 23 to Sept. 22): Share joys, problems. Communication with family members of utmost importance. Heed advice offered by loved one. Your need for affection very much in evidence. Recognize that need!

Libra (Sept. 23 to Oct. 22): Obtain degree of privacy. Remember that being alone is not the same as being lonely. Make your own decisions. Base them on practical considerations. Check opportunities for home improvement.

Scorpio (Oct. 23 to Nov. 21): Stick to basic principles. By so doing, you gain emotionally and financially. May be difficult to accomplish — but time proves truth of statement. Listen to friend who has unusual plan.

Sagittarius (Nov. 22 to Dec. 21): Share knowledge. In return, you gain in material sense. Obtain valuable hint from today's Scorpio message. Those in authority are in the process of "changing." Maintain neutral position!

Capricorn (Dec. 22 to Jan. 19): Your beliefs vindicated. Here will receive proof that your position is correct one. Now show that you can be a good winner! Key is to find harmony. Incorporate advice of one who opposed you.

Aquarius (Jan. 20 to Feb. 18): Trying to "cover up" in order to protect friend is not wise course. Instead . . . seek entire story. Some facts still to be uncovered. Handle situation diplomatically, with understanding.

Pisces (Feb. 19 to Mar. 20): Be amiable — but also realistic. Don't fall for "line." You encounter persons who are charming — but their needs end at that point! Maintain sense of humor. It could keep you out of trouble!

If today is your birthday . . . you possess great determination — you are able to create, produce, follow through and turn dreams into realities.

General Tendencies: Cycle high for Capricorn, Aquarius, Pisces. Special word to Virgo: No need to fear change!

ELECTROHOME
STEREO - TV AND ORGANS
ON DISPLAY AT KUNTZE'S.
Many new models fully transistorised featuring Delicraft cabinets.
R. E. KUNTZE & SONS LTD.
217 FRONT STREET

TRUDY

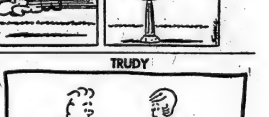

© Chicago Tribune-N.Y. News Syndicate, Inc., 1964. World rights reserved.

8/15/64

ACROSS

1 Accountant (abbr)
4 Swell of the sea
8 Marvel to death
14 Towel insignia
15 Employer
16 Early Canadian colony
17 Deer-like animal
19 Ruler
20 Steal furtively
21 Solution (abbr)
23 Twosome
24 Region (abbr)
25 Early inhabitants of Scotland
27 Smart blow
30 See Mrs.
31 N. Carolina native
33 Jap. sash
34 See 14 Across
35 Argue
37 Short race
40 Supplication
41 Make believe
43 Bird sound
44 Scottish prename
45 Germans
47 Fr. pronoun
50 Personal woman
52 Cheerful
53 Special disposal of goods
54 Ruler of Magog
56 Quiet!
57 Communist leader
58 - - - - - Done
61 Lake of S. America
63 Enhance the value
64 Roof part
65 Set fire to
66 Obelisk
67 A fish
68 Female saint (abbr)

DOWN

1 Virtuous
2 Kind of coif
3 Backward
4 Indulge in illhumor
5 Enter-tainment group
6 Makes sound again
7 Funders of 16 Across
8 Remote
9 Made hole-in-one
10 Oriental magician
11 Abstract speculation
12 Offend
13 Cover
18 Hearing organ
22 Meat dish
25 Share
26 Garden of Eden
28 Character
29 Legally qualified
29 Landing-place
31 Doctrine
32 Roman deities
34 Double, e.g.
36 Sleep briefly
37 Rollaserle part
38 Malay canoe
39 Turn-coat

Yesterday's Puzzle Solved:

42 Coin of D.E. Indies
43 Ottawa Indian chief
46 Perceives the flavor
47 Erie and Wellard
48 Draw forth
49 Dirkson's allies
51 Was dejected
53 Dry
55 Hockey score
57 Was untruthful
58 Number
59 Compass point
60 Three: Italian
62 U.S. Federal corporation

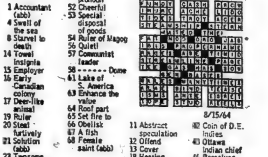

MEET HONDA AT THE FAIR!
A complete line on display in The Commodore Building.
"YOU MEET THE NICEST PEOPLE ON A HONDA"
BOOTH RADIO AND TELEVISION LTD.
170 FRONT ST. (OPP. CITY HALL) WO 8-5783

WANTED MALE

TV. ANTENNA REPAIRMAN FOR roof and tower work. Apply Chris TV service, 102 Coleman St.

MEN TO MAKE SURVEY FOR Belleville and Trenton area, day or evening work, good remuneration. Phone 962-6626, Ontario Intelligencer. Aug 15-21

MAN REQUIRED WITH PLEASing personality for maintenance and light office duties. Steady work. Apply Box 63 Ontario Intelligencer. Aug15-21

APPLICATIONS INVITED FOR permanent position. Salary in accordance with experience. Box 30 Ontario Intelligencer. Aug14-21

DRIVER, EXPERIENCED, EVENing delivery required. Excellent remuneration for hosting assistance with. Apply Box 39, Ontario Intelligencer

REQUIRED IMMEDIATELY

CRANE OPERATOR

Experienced. Familiar with operation and maintenance of other heavy construction machinery. Permanent year round employment.

DIAL 542-2444 Kingston

Aug13-21

REQUIRED IMMEDIATELY

SHOVEL OPERATOR

Capable of Operating Both Crane and Backhoe
Steady Work with Wages
Above Average
DIAL 542-2444 Kingston

Aug13-21

SALESMAN

to Sell New and Used Cars and Trucks for High Volume G. M. Dealer in Belleville.
Salary, Commission, Demonstrator
Apply
STAN TAYLOR,
ONTARIO INTELLIGENCER

All Replies Confidential
Previous Experience in Automobile Selling or Allied Field an Asset

Aug13-21

TEXACO

CANADA LIMITED
Has a Modern
SERVICE STATION
FOR LEASE

The location is situated in a fully expanded business and residential area.
Write, giving full particulars to:

TEXACO

CANADA LIMITED
P. O. Box 216, Belleville, Ont.

Aug13-21

WORM PICKERS FROM PICTON by Prince Edward Club. Meet Rotary at Galt Club 10 p.m. tonight. Myles 2-3686.

WANTED WORM PICKERS Also will buy worms Call 962-2822 between 6 and 8 et WO 962-2822 Aug28-tf

WANTED FEMALE

NEED EXTRA MONEY? $50 AND more, can easily be earned by showing Fashion Frocks to friends and neighbors. No experience necessary. One exciting fall-winter collection makes it easy to get plenty of orders. Send for money Write today for Christmas cards on approval and full catalogue. Monarch Card Co. Dept 1 Cannon Street, Hamilton

Aug20-28

INTELLIGENT PERSON WITH 10 home most of the time to look after business phone in their own home. Reply with information to the manager under Box 112, Ontario Intelligencer

Aug13-tf

WOMAN FOR PART-TIME JOB Duties
25 to 45 years
TO START SEPTEMBER 1st
Uniforms Supplied
11 to 30 Hours Weekly
Could Make up to $1,000 Annually
Successful Candidate Must be Available
Apply in own handwriting, stating occupations for past two years
WRITE BOX 54,
ONTARIO INTELLIGENCER
Aug6-10-14-15-19-21

MARRIED WOMAN
Between Thirty and Forty
With Experience in Jewellery and Gift Wear Preferred
Contact:
MR. WILSON
RITE-WAY Jewellery Dept.
at WO 3-8822

Aug13-21

RELIABLE WOMAN REQUIRED to look after childrens home. Call WO 2-5913 Saturday morning, Monday or Sunday or after 5:30 on Monday or Tuesday.

Aug13-21

WOMAN WHO CAN DRIVE
If you would enjoy working 5 or 6 hour, a day calling regularly on shut-ins, group of friendly but cosmetic clients on a route in Belleville and area. Previous Belleville area sales unnecessary, make light deliveries, etc. write Studio Girl Cosmetics Dept. 48, 840 La Fleur Ave., Montreal 16, Que. Pay up to $1.50 per hour.

Aug1-8-tf

BARMAIDS REQUIRED with experience in wood and nonsense. Apply Box 108, Ontario Intelligencer.

Aug13-tf

WANTED FEMALE

LADY COMPANION, PENSIONER preferred, to share coat in country home. Box 32, Ontario Intelligencer.

Aug13-tf

EARN EXTRA MONEY — SHOW Canada's finest line of Christmas cards, wrap, Novelties etc. Over 350 items For free beautiful sample, send address for earning kit approval selection. Canadian Greetings Co. Inc. Dept Card Co. 1434 King E. Hamilton Ont

Jy17-26c

WANTED MALE OR FEMALE

TWO PART TIME REPRESENTAtives, (male or female) to introduce a line of household products. If you can devote 15 hours per week and are interested in evening work, write Mr. Williams, Treasure House Sales Bureau at the Belleville Fair.

Aug13-21

REAL ESTATE WANTED

INDUSTRIAL
FARMS,
AND
COTTAGES
NEEDED

H.

KEITH

Limited
REALTOR
OMAR CHISHOLM
WO 2-7686

Aug 13,21

WE HAVE
CASH CUSTOMERS
WHO
Immediately Require
Income Properties

If you have a Duplex, Triplex or Fourplex you wish to sell, please contact

HAROLD WANNAMAKER
WO 2-8875

D. J. WHALEN
REAL ESTATE LTD.

229 FRONT ST
WO 2-4528

Aug14-21

TO BUY, BRICK BUNGALOW, 3 bedrooms, attached garage. Ranch style preferred. Will pay cash. Enclose photos. Write Box 28, Ontario Intelligencer.

Aug14-21

WANTED

CLIENTS SEEKING
MORTGAGES AND
PRIVATE LOANS
IN BELLEVILLE, TRENTON
AND SURROUNDING
DISTRICTS
for Information Contact
MR. ALBERT
S. & A. INVESTMENTS LTD.
WO 2-3133 days — WO 3-4819 Eve
Jy15-ev-w-s-tf

HOUSEHOLD EQUIPMENT AND FURNITURE

Is Needed for Small Family Who Has Lost Everything
Please Phone
CHILDREN'S AID SOCIETY
WO 2-1704
between 8:30 and 4:30

Aug13-21

RECORD PLAYER WITH AM-FM combination, cabinet model preferred. Write Box 99 Ontario Intelligencer.

Aug7-tf

OLD CARS AND TRUCKS FOR WRECKING. Top $200. Hilborn Auto Wreckers. WO 2-4333

Aug5-tfn

WANTED PIANO IN EXCHANGE for Piano Lessons. Mrs. Barrett Co WO 9-6231

S6-tf

ACCOMMODATION WANTED

3 BEDROOMS, LIVING ROOM, kitchen and storage space, required by a quiet couple only, non-smokers and abstainers in Belleville Trenton Brighton area. Box 46 Ontario Intelligencer.

Aug15-tf

2 BEDROOM HOUSE, EAST HILL, Moira High School area, by September 1st. Reliable tenants with 3 children. Box 50, Ontario Intelligencer.

Aug13-21

AVAILABLE IMMEDIATELY, practical nurse, specialty elderly patients, any shift WO 2-3339

Aug11-13-15-17

NATIONAL DEFENCE (AIR) OFfers to rent modern 3 bedroom bungalow in Belleville area by 1 September 1964. Apply to Trade & Contract 71, Reply Box 74 Ontario Intelligencer.

Jy6-11-18-25Aug1-8-15-22

WIDOW REQUIRES ONE ROOM or small apartment, furnished or unfurnished. Phone WO 2-4511

Aug13-21

WANTED TO RENT 3 BEDROOMS, preferably bungalow in Belleville area for couple with two children. Box 81, Ontario Intelligencer.

Aug13-21

EMPLOYMENT WANTED

HOUSE CLEANING OR OFFICE cleaning by the hour. WO 2-3653.

CLERK, CASHIER OR SWITCHboard operator, references. WO 2-3440.

PAINTING, DECORATING PAPERing and decorating Free estimates. WO 2-4742.

ROOM AND BOARD

LARGE BED-SITTING ROOM, with or without housekeeping privileges, available Sept. 1st. Bus stop. WO 3-4229. Aug15-tf

WELL FURNISHED BEDROOM for gentleman. Breakfast if desired. WO 2-2439. Aug15-tf

FRONT ROOMS. BOARD OPTIONal. Twin beds in one. Near bus. Suitable for women. Phone WO 2-3646. Aug13-21

ROOM AND BOARD IN PRIVATE home with home privileges for working gentleman. Portable Singer. WO 2-3283. Aug13-tf

FURNISHED BEDROOM, BREAKfast on and laundry privileges. Phone WO 2-3283. Aug13-tf

ROOM OR ROOM AND BOARD for young man, share room, close downtown. WO 2-3443

Aug10-tf

TEACHERS WANTED

REQUIRED FOR SEPTEMBER, 1964, for Madoc high school, Form 3, 2, 1, (8-10 miles from city of Belleville) Salary schedule in effect. Starting salary according to experience. Apply, stating qualifications and address, to Wm. McMechan, Secretary, Tweedmans P.S.A. No. 1, R.R. 5 Belleville

Aug13-21

AGENTS WANTED

WITH $170, BUILD UP YOUR own business be independent. Sell to 45-5 customers daily used products; profits fixed by your price. Customers never quit or free products and premiums. Big 4 oz. $2.00—Gallons $6.00 Postpaid. Write Today. Mr. Hubert, Montreal.

TO LET

APARTMENTS AND HOUSES TO rent. Wilson Lowery Agency Limited WO 2-5424 Office 247 Front St. Jy25-tfn

TWO - BEDROOM UPSTAIRS apartment, heated, large bathroom, $75.00 month. Cutlers Inc. Station St. Contact Tom Haslip. WO 2-4343 or WO 2-1870 evenings.

Aug13-15-18-20

UPSTAIRS APARTMENT, HEATed, 3 bedrooms, living room, large bathroom, kitchen, heavy duty wiring, available Sept. 1st. Apply after 5 p.m. Aug15-tf

SPACIOUS, HEATED, UPPER duplex, 2 bedrooms, large living room, conveniently located WO 3-2961. Aug11-tf

UPPER DUPLEX APARTMENT 89 College East. 2 bedrooms, living room, kitchen with private entrances and garage. $85 monthly. Available August 15 WO 2-4697 Aug5-tf

4 ROOM AND BATH HOME NEAR YMCA 20 Campbell St Single room and bachelor suite 35-45

MODERN, 3-ROOM, SELF-CONtained, heated apartment. Fireplace, stove and washer supplied. $75 month. Available immediately WO 2-8123 or WO 2-4511 Aug14-21

MODERN APARTMENT, DOWNstairs, 3 rooms and bath, heated, stove and refrigerator. Phone 968-6313 after 6 p.m. Couple preferred. Will pay cash. Enclose photos. Write Box 28, Ontario Intelligencer.

Aug14-21

BRIGHT, FURNISHED SLEEPING or light housekeeping room. Good district WO 8-5031;

Aug14-tf

FURNISHED 3 ROOM APARTMENT, private entrance, heated, bath. Available Sept. 1st WO 2-2018. Aug2-tf

3 BEDROOM (3 ROOM) UPSTAIRS apartment, heated, bathroom recently decorated. Private entrance. Available September 1. WO 2-2354. Aug13-20

COMMERCIAL BUILDING ON 900 square feet will finish to suit tenant on Coleman St in Trenton 9410. Aug1-tf

BELLEVUE APARTMENTS NEW bedroom suites now rented Phone WO 2-5263 Aug2-tf

HOUSE, 4 BEDROOMS, DINING room, living room, den, kitchen, Whalen Street. $100 monthly. Contact 15 Front Street West WO 2-4242 Aug14-21

TWO - BEDROOM APARTMENT, dining room, living room, dining room, kitchen, bath, heated, $75 monthly. Apply 5 Whalen Real Estate Ltd., 229 Front Street, West WO 2-4528 Aug14-21

THREE-ROOM HEATED APARTment, unfurnished, central, nice location on bus line, private entrance. Suitable for business person or couple teachers. Sept 1st. Apply Box 99, Ontario Intelligencer. Aug14-tf

HEATED 3 ROOM APARTMENT, bachelor preferred, $55 monthly, available now, parking space, WO 2-5474 Aug14-tf

MODERN APARTMENT WITH bath, heated, stove and refrigerator. East Hill. WO 8-5025.

3 BEDROOMS. DUPLEX. HEATED. 101½ East Main WO 2-2238 evenings.

Aug14-tf

1 Bedroom — $95.
2 Bedrooms — $100.
IDLEWOOD MANOR
364 SIDNEY STREET
NOW AVAILABLE
SPACIOUS SUITES

FEATURING — 1 or 3 bedrooms, 1½ baths, wall to wall carpeting, automatic dishwasher, garbage disposal, outdoor space individual entrances, air conditioning incorporated, close to schools and shopping. Call or drop into the Immediate Possession WO 8-7160

My12-tf

LOWER DUPLEX, CENTRAL EAST Hill, 3 bedrooms, heated, stove, refrigerator, washroom with shower. Suitable for adult family. East Hill, Belleville. Phone WO 2-4242 Aug14-21

CAMPING TRAILER, AVAILABLE last two weeks in August, also Sept. 1st. Reasonable. Available. WO 2-7626

3 ROOM APT. CONTAINED APartment. Unfurnished, heated, hot water supplied. Bus stop. Parking. Cupboards. East Hill, WO 2-3127. Aug20-tf

CLASSIFIED ADVTS.

TO LET

THREE-BEDROOM HOUSE ON East Hill with large living room, dining room, kitchen with built-in cupboards, full basement. Basement with separate toilet. Wall to wall carpeting, set in place with hot water heating. Available Sept. 1st. Phone WO 2-3483 or WO 2-1870 evenings. Aug13-15-18-20

FURNISHED 2-ROOM APARTment, heated, $70, completely private. Apply WO 2-4511

Aug13-tf

ONE OR TWO BEDROOM APARTMENTS

Now Modern Apartment Block on West Hill
Bus Service — Door
Stove and Refrigerator Included
Laundry Facilities Available
Apply Superintendent
Apt. 22, 63 Bedford St.

Jy23-tf

BASEMENT BACHELOR APARTment, private entrance, heated, oil. East Hill $50. WO 8-5025.

Aug14-21

HEATED APARTMENT, 3 BEDrooms, close to bus. Available now WO 2-7193 Aug13-21

3 BEDROOM UPPER APARTment, modern duplex, East Hill $85 monthly. Available September 1st. $80. WO 8-5025. Aug13-21

SELF-CONTAINED APARTMENT. One bedroom, living room, kitchen and bath Heated Hot water. $55 a month. Phone WO 2-5913 Bovce and Sons 250 Front St

Aug13-tf

APARTMENT, ONE BEDROOM, living room, private kitchen. Bathroom. $60 yr Everett Street.

Aug13-21

SELF-CONTAINED FURNISHED, heated apartment and flood light 348½ Front $65 monthly Apply Mrs. Rowe WO 2-3443 or after 6.

Aug13-tf

3 ROOM HEATED APARTMENT and bath, heavy wiring, in Ameliasburgh Township. Phone WO 9448.

Aug13-1wk

3 BRIGHT ROOMS PRIVATE bath, unfurnished, downstairs, $35 a month. Phone WO 8-5031.

Aug13-21

CENTRALLY LOCATED 4 ROOM unfurnished apartment, private garage. $45. monthly. WO 2-3198.

Aug13-tf

FOUR ROOM UPPER, HEATED, apartment. Phone WO 2-3198 or 962 6409 monthly WO 2-2074.

Aug13-tf

ONE AND 2 BEDROOM APARTments for adult couples. Stove and fridge supplied. Bachelor Phone WO 2-4272

Jy18-tf

3 BEDROOM APARTMENT, 24 West Moira St $20 monthly. Call WO 2-4242

Aug13-tf

TWO SELF-CONTAINED UPPER DUPLEX 280 Dufferin St $45 monthly WO 2-0288

Aug13-tf

THREE ROOM UNHEATED apartment, $20 monthly. Phone WO 2-1704

Aug13-tf

3 BEDROOM HEATED APARTments on Bridge St. $85. monthly. Available Jan 30th and also Feb 1st WO 2-4417

Aug13-tf

FURNISHED 3 ROOM UPPER DUplex, private entrance, heated, hydro, bath. Phone WO 2-3198

Aug13-tf

HEATED AND FURNISHED 2-room apartment, West Hill. Phone WO 2-3198 Aug13-tf

3 ROOM FURNISHED APARTment, heated, hydro, bathroom, close to downtown. WO 2-6553.

Aug13-21

DUPLEX, 3 BEDROOM, HEATED 101½ East Moira. WO 2-2238 evenings.

Aug14-tf

4 ROOM HEATED APARTMENT, self contained, private entrance per 1. WO 2-6494.

Aug13-21

BELLEVUE APARTMENTS, large rooms, private bath, heat supplied, refrigerator, elevator, bus stop and grocery. Reasonable to reliable tenants. 169 West Moira.

Aug13-21

COTTAGES TO LET

LARGE FURNISHED COTTAGE on Stoco Lake. Convenience Available now Phone WO 2-3198

Aug13-tf

FURNISHED COTTAGE, 2 BEDrooms. Close to Belleville. Fully screened in. Suitable for couple or family. Available September. WO 8-6094 Aug14-tf

COTTAGE ON EAST SHORE OF Stoco Lake. Available now WO 9-6194 after 6 p.m.

Aug13-21

CEDAR GROVE, IDEAL FAMILY location, swimming, children play ground, fully equipped housekeeping cottages, $15.00 weekly, GR 9-3038

Aug7-tf

COTTAGE ON FISHER'S FERRY Lake and one on Trout Lake. Phone WO 2-3198 or WO 2-7193

Jy16-tf

FURNISHED TWO BEDROOM SEmi rustic housekeeping cottages on Stoco Lake. Complete stoves electric fridge and inside conveniences on lake. Outside to Redmerville Good beach Apply Mrs. Redmerville, R.R. 1 Tweed Belleville Phone WO 9-6231

Aug20-tf

FOR SALE
TENT CLEARANCE

6 ONLY
Deluxe 10 x 12

HIGH WALL TENTS

Full Canopy
12.6 oz. proof
Reg. $109.95
Sale Price $98.88
SIMPSONS-SEARS
Front Street

Aug14-21

RINGLE RED, STEEL FRAME with spring and mattress. Call WO 2-4511 after 5p.m.

Aug13-21

CITY NEW ONE THOUSAND Dollars. Phone WO 2-6473 or WO 2-6485. My23-tf

WELL BRED HEREFORD BULL. Phone WO 2-3490. Aug13-21

FOR SALE

THE BARN — NEW AND USED clothing at Station Street, Bancroft Second hand Snowmobiles for sale or trade. Will purchase or trade for either Jy11-tf

CHEW ELSIE MINT GUM ONLY 10 cents Ideal Gum Co. Jy25-1m

LARGE CHESTERFIELD, VERY reasonable. WO 2-4038 after 5 p.m.

Aug13-21

ALUMINUM DOORS $40.00. Aluminum windows $12.50 each Installation Moore Aluminum WO 2-6722

Aug13-tf

CURSON'S NEW AND USED clothing in Tweed. Also a variety for all the family at Curson's Second Hand Store Bonar

Aug6-12tf

PLANS BOUGHT SOLD TRADED and rented Plebitis Tackle Hardware Inc. Repairs on custom loading Ralph Rooney Real Estate

Aug13-tf

WESTERN SADDLE. SELDOM used. WO 2-6494

Aug13-21

6 ONLY
Deluxe 10 x 12

HIGH WALL TENTS

Last Year's Design
11.6 oz. proof
Full Canopy
Reg. $99.95
On Sale $79.00
SIMPSONS-SEARS
Front Street

Aug14-21

HEATING SATISFACTION Your present heating problems or repairs or new installation For oil and gas furnaces Small down payment Easy terms Free estimates Call Belleville Heating Supplies Ltd. 168 Dundas St. Phone WO 2-4511 or at Shell Construction Shop, 62 Bridge East Phone WO 2-6619.

Jy24-tf

TRAVEL TRAILERS, SOLDIER Farms Complete line of Travel trailers also Holiday Rambler self contained trailers Richards Trailer Sales Limited 878 Dundas Street East Trenton EX 2-3331 Mar18-tfn

1961 ENVOY STATION WAGON 6 cylinder, standard, radio, new tires, $1500. WO 2-8181. Aug13-tf

1960 NASH RAMBLER, AMERICAN. Low mileage, refinishing seats, Perfect condition. WO 2-3092 after 5. Aug13-21

'64 MERCURY ECONOLINE 6 cylinder, in perfect condition. WO 2-8661 after 6.30 Jy21-tf

1963 CHEVY CAR, CONVERTible, excellent condition. Must sell. WO 2-3092 Aug13-21

'63 CHEVROLET, GOOD CONDItion, $250. Phone WO 2-7833.

Aug13-21

1960 METEOR MONTCALM, 4-door hardtop, 6 cylinder, overdrive, ranges automatic radio, white-wall tires, $1,000. Could be seen at 271 Bleecker Ave. Phone WO 2-4511

Aug13-21

'64 VALIANT CONVERTIBLE Signet V-200, big six, 4 speed floor shift, power top, air conditioned. WO 2-3399. Aug13-tf

'63 FORD GALAXIE, CONVERTible, V-8, automatic, radio, white wall belts, windscreens WO 2-3214.

Aug13-21

'61 CHEVROLET HARD TOP, Bel Air, 6 cylinder, in A-1 Condition, WO 2-6154. Aug13-21

FOR SALE

SEE HADLEY'S
FOR
Specials in ½ Tons

1958 ½-ton INTERNATIONAL with power lock differential $850

1957 ½-ton FORD, New motor $750.00

1954 ½-ton MERCURY, Complete overhaul on motor. $350.00

1956 ½-ton INTERNATIONAL $495.00

1950 ½-ton INTERNATIONAL With racks $350.00

1951 ¾-ton INTERNATIONAL Pick-up $350.00

SEE OUR EXHIBIT AT
THE BELLEVILLE FAIR

ALTON HADLEY
LIMITED
Belleville

Aug13-21

CHESTERFIELD SETS, STEREO combination rugs stoves televisions, beds, mattresses, springs, mirrors, occasional tables, at Bargain Prices Also Used Furniture and Auction Barn 899 Dundas St. East Trenton EX 2-4433 Open 9 a.m. — 9 p.m. Jy28-12tf

SAVE! SAVE! SEASON CLEARance Sale 1964 Scarborough Bluffs Limited Belleville. See Soarex, etc. at greatly reduced prices. 1 Bridge East Brighton, 475-3044. Aug18-1m

TIMING GEARS AND CHAIN Most Models of Cars and Trucks AS LOW AS $5.10
CHARGE IT
INSTANT CREDIT
CANADIAN TIRE CORP.
WO 8-6701

HOSES THROUGHOUT OUR STOREwares views, perennials fruit trees, shrubs, flowering trees Belleville Nursery Front Road, WO 8-5883 Aug13-tf

FOR SALE

CONCRETE LAWN ORNAMENTS and NOVELTIES

Guaranteed Young
BUDGIES AND MATED PAIRS
BUDGIE SUPPLIES
TROPICAL FISH, 4 Kinds
45 STRACHAN STREET

Aug13-21

ALUMINUM RAILING?
BRUCE MAY MFG.

Aug13-21

120 BASS ACCORDION USED IN good condition $175. WO 2-4511

Aug13-21

15-INCH THICKNESS PLANER, $100; 3 electric clocks. Apply 113 Dundas. Aug14-21

SPACE HEATERS, 2 WHITE enamel, 1 with blower, 1 Coleman Fuel Heater. Phone WO 2-3092 after 5. Aug13-21

OX SOW GUN SHOP MOVED TO Highway 14 ½ miles west of Foxboro at Chatsom corner trailers in stock Jy18-tf

10 EVINRUDE ELECTRIC START 10 hp motor, like new, $350. Also cedar strip boat and trailer, WO 2-3092 Aug13-21

HONEY NEW NO 1. WHITE honey now ready Carton $10.00 Delivered. Apply 39-5-2 Thurlow. Jy27-1m

HEDGE PLANTS

NOW PLANTING:
Privet
White Cedar

FALL PLANTING:
Chinese Elm
Barberry, etc.

ALL SIZES

BELLEVILLE
LANDSCAPE SERVICE
WO 2-2623

AUG14-21

SILVER LINE CAMPING TRAILers Real Estate Ltd. Phone 155 North Front and Colleges also embed ice available WO 2-4511

Jy4-tf

AUTOMOTIVE

1965 VOLKSWAGEN, DELUXE, black, radio, private, WO 2-3092

Aug13-21

1961 ENVOY STATION WAGON 6 cylinder, standard, radio, new tires, $1500. WO 2-8181. Aug13-21

1960 NASH RAMBLER, AMERICAN. Low mileage, refinishing seats, Perfect condition. WO 2-3092 after 5. Aug13-21

'64 MERCURY ECONOLINE 6 cylinder, in perfect condition. WO 2-8661 after 6.30 Jy21-tf

1963 CHEVY CAR, CONVERTible, excellent condition. Must sell. WO 2-3092 Aug13-21

'63 CHEVROLET, GOOD CONDItion, $250. Phone WO 2-7833.

Aug13-21

1960 METEOR MONTCALM, 4-door hardtop, 6 cylinder, overdrive, ranges automatic radio, white-wall tires, $1,000. Could be seen at 271 Bleecker Ave. Phone WO 2-4511

Aug13-21

'64 VALIANT CONVERTIBLE Signet V-200, big six, 4 speed floor shift, power top, air conditioned. WO 2-3399. Aug13-tf

'63 FORD GALAXIE, CONVERTible, V-8, automatic, radio, white wall belts, windscreens WO 2-3214.

Aug13-21

'61 CHEVROLET HARD TOP, Bel Air, 6 cylinder, in A-1 Condition, WO 2-6154. Aug13-21

REAL ESTATE FOR SALE

SERVICE STATION
WITH EXTRA INCOME

of $100.00 monthly from rented annex. All the equipment is in and serviceable. Plenty of good gallonage plus service bays and stalls.

BURNHAM ST.
$10,500.00

A very dainty 2-bedroom, 2-storey frame home. Living room, dining room, kitchen with lots of cupboard, and bath room, full basement.

LEMOINE ST.
$93.00 MONTHLY

A 3-bedroom bungalow close to separate, public and high schools and a bus stop. Has living room, a large living room, modern kitchen and bath. Full basement. Asking $13,500.00

CONNIE MILLER
Sales Representative
OFFICE:
282 COLEMAN ST
WO 2-2262

Aug11-14-15-17

LINTON PARK
DINING ROOM

A brick split-level home in an area VICTOR KEELER ... WO 8-5047
MAGG COOKE ... WO 8-5233
ROBERT ROBINSON ... WO 8-5906
JAMES CATHCART ... WO 2-3237
GERALD W JOYCE ... WO 2-3220
LEE WOODWARD 473-2441

HOUSE
Quiet Location

2 bedrooms, bath, large kitchen and living room downstairs; 3-piece bathroom and laundry tubs in basement with laundry facilities and furnace.

Immediate Possession
PHONE WO 2-3814
after 6 p.m.

Aug16-21

REAL ESTATE FOR SALE

189' BAY SHORE
FRONTAGE

Just 3 miles from Belleville on the Bedesville Road. Beautiful treed property. Close to the Bay of Quinte. Large 3-storey brick home, completely modernized. Has basement, forced air oil heating. Building permit. If you are looking for a home outside of the City you should make an appointment to inspect this one. Asking Price $30,000.00.

PROFESSIONAL MEN NOTE!

Luxurious living accommodation with office space. This very unique offering consists of the upper floor of a large living room with natural fireplace, formal dining room, den with fireplace, modern kitchen and master bedroom with bath on the 1st floor. Second floor includes 4 bedrooms and service room. Full basement includes 4 large finished recreation rooms, 2 piece bath, laundry room and 2 car garage room. The floors, tiles and woodwork in this home are outstanding throughout. Phone for an appointment to inspect this property.

W. J. McCormick
Realty Ltd.
89 STATION ST.
WO 2-5297
OPEN EVENINGS TIL 9:00 P.M.
MEMBER OF THE BELLEVILLE REAL ESTATE BOARD

BARGAIN FOR QUICK SALE

ULTRA MODERN
SUMMER HOME

Fully winterized and complete with boat house and two guest cottages. Situated on 100 feet of waterfront on the Bay of Quinte. Completely furnished under utility agreement with Ontario Hydro. There are several ways this fine piece of property can be purchased.

Please Contact
J. W. HARVEY
Realtor at Kimberly Lodge.
Lake Maximum R. R. 1 Cloyne

You will be pleasantly surprised when you choose this property as the decorated and modern interior will have many dollars only reason for selling, and you will appreciate the property and whether a fast sale. Come now and try your offer for consideration

Jy23-tf

ESTATE SALE
EXCELLENT INCOME
DUPLEX

7 rooms downstairs. 6 rooms upstairs. Double garage. Hot water heat with oil. Phone WO 2-3854

Aug5-tf

S. H. Wilson
REAL ESTATE

2-BEDROOM BUNGALOW, on Bay of Quinte, Bath, large living room, kitchen. Due to illness, owner must sacrifice. PRICE $6,500.

CALL WO 2-4511

Aug14-21

S. H. WILSON
REAL ESTATE

COMMERCIAL PROPERTY, two storey brick building. Can be used for any type of business. Asking $15,000. Down $3,000.

RESTAURANT, all equipped with building. Living accommodation 2 bedrooms and bath, kitchen, living room and dining. Asking $16,000. Down arranged.

3-BEDROOM BUNGALOW — living room, kitchen and bathroom. Price $6,500. Down $1,000.

LOCATED ON MOIRA RIVER, 2-bedroom Bungalow with Bathroom Double Garage and Workshop. Could be converted under V.L.A. Price $12,500. Down $1,500. One mortgage Low taxes.

3-BEDROOM BUG BRICK SPLIT LEVEL. Large living room and kitchen with Dishwasher. Price asking $13,900. Down $2,900.

CONNIE MILLER
Sales Representative
OFFICE:
282 COLEMAN ST
WO 2-2262

Aug11-tf

MAURICE H.

ROLLINS
CONST. LTD.

HAVE THE BEST

VALUE

IN BELLEVILLE

My12 tf-c

PRIVATE SALE

4-BEDROOM, SPLIT LEVEL
AT 6 STANLEY PARK DRIVE

Large lot, beautiful oak trees in back with two patios. Separate dining room, two bathrooms, family room with fireplace, family room with kitchen.

Seen by Appointment
Phone Owner : WO 2-3002

Aug10-tf

PRIVATE SALE
NEW HOUSE

3-Bedroom, Split-Level
Plus Den. Hilton Plan
274 HAIG ROAD

Aug 12-tf

REAL ESTATE FOR SALE

GORDON
WOODS
Real Estate Broker
Member of the
Belleville Real Estate Board
189 Front Street
Belleville

THE RAVENWOOD

almost finished and ready for occupancy. One of our most popular 3-bedroom designs. Large living room with "L" shaped dining room. Kitchen with lots of everyday eating space. Lots of cupboards, ceramic tile with vanity. Double sliding windows in bedrooms and service room. Basement for future 2nd bathroom, outside basement entrance. Blocked, insulated, driveway and topsoil included. Quality workmanship and material by Rollins Const. See this. It's cheaper than renting and here is satisfying.

OFFICE: WO 8-6471
OPEN UNTIL 9 P.M.
IF NO ANSWER CALL
GORDON DEITLER — WO 3-4174
GORDON WOODS — WO 2-6217
NELSON BURNHAM — WO 3-7069

BARGAIN FOR QUICK SALE

ULTRA MODERN
SUMMER HOME

Fully winterized and complete with boat house and two guest cottages. Situated on 100 feet of waterfront on the Bay of Quinte. Completely furnished under utility agreement with Ontario Hydro. There are several ways this fine piece of property can be purchased.

Please Contact
J. W. HARVEY
Realtor at Kimberly Lodge.
Lake Maximum R. R. 1 Cloyne

You will be pleasantly surprised when you choose this property as the decorated and modern interior will have many dollars only reason for selling, and you will appreciate the property and whether a fast sale. Come now and try your offer for consideration

Jy23-tf

ESTATE SALE
EXCELLENT INCOME
DUPLEX

7 rooms downstairs. 6 rooms upstairs. Double garage. Hot water heat with oil. Phone WO 2-3854

Aug5-tf

S. H. Wilson
REAL ESTATE

2-BEDROOM BUNGALOW, on Bay of Quinte, Bath, large living room, kitchen. Due to illness, owner must sacrifice. PRICE $6,500.

CALL WO 2-4511

Aug14-21

S. H. WILSON
REAL ESTATE

COMMERCIAL PROPERTY, two storey brick building. Can be used for any type of business. Asking $15,000. Down $3,000.

RESTAURANT, all equipped with building. Living accommodation 2 bedrooms and bath, kitchen, living room and dining. Asking $16,000. Down arranged.

3-BEDROOM BUNGALOW — living room, kitchen and bathroom. Price $6,500. Down $1,000.

LOCATED ON MOIRA RIVER, 2-bedroom Bungalow with Bathroom Double Garage and Workshop. Could be converted under V.L.A. Price $12,500. Down $1,500. One mortgage Low taxes.

3-BEDROOM BUG BRICK SPLIT LEVEL. Large living room and kitchen with Dishwasher. Price asking $13,900. Down $2,900.

CONNIE MILLER
Sales Representative
OFFICE:
282 COLEMAN ST
WO 2-2262

Aug11-tf

MAURICE H.

ROLLINS
CONST. LTD.

HAVE THE BEST

VALUE

IN BELLEVILLE

My12 tf-c

PRIVATE SALE

4-BEDROOM, SPLIT LEVEL
AT 6 STANLEY PARK DRIVE

Large lot, beautiful oak trees in back with two patios. Separate dining room, two bathrooms, family room with fireplace, family room with kitchen.

Seen by Appointment
Phone Owner : WO 2-3002

Aug10-tf

PRIVATE SALE
NEW HOUSE

3-Bedroom, Split-Level
Plus Den. Hilton Plan
274 HAIG ROAD

Aug 12-tf

REAL ESTATE FOR SALE

156—158
BRIDGE ST. EAST

LARGE
3 APARTMENT
BRICK HOUSE

Good Income Property
Low Interest Mortgage Available

CONTACT:

VICTORIA & GREY
TRUST CO.

WO 8-6417

Aug12-tf

Cottages and Water Frontage
Pointeau Lake
Fraser Lake
Bonville Lake
Dundas Lake
Numerous Other Lakes
Representative

H.

KEITH

Limited
REALTOR
OMAR CHISHOLM
WO 2-7686

Aug15-21

BAYVIEW

Here is an opportunity to own a modest home at a modest price. Overlooking the Bay of Quinte. This 3-bedroom bungalow includes a bright, modern kitchen, family sized living room, utility room, separate garage and paved drive. Full price $10,200. Reasonable down payment.

J. E. McKINNEY
REAL ESTATE
WO 2-4161

HOUSE, COTTAGE AND BUILT-in dock on bay shore. WO 2-7323 or WO 2-1239 Aug7-tf

REAL ESTATE FOR SALE

BRICK AND STONE

TRI-LEVEL HOME

On the Bay of Quinte at Bedeque-ville Road 6 years old. Furnished or unfurnished, carpet in large rooms, stone fireplace in living room, boat, garden, some furniture.

PHONE OWNER

WO 2-4005

Aug4-tf

ROOM HEATS THIS FULLY EQUIPPED, 3 bedroom bungalow on large, treed, landscaped 'super private' drive, full basement, garage, many modern extras. Must be seen to be appreciated. Campbellford 653-3445.

Aug13-31

NOTICE TO CREDITORS & OTHERS

IN THE ESTATE OF ROYDEN IVOR SPENCER, Deceased.

NOTICE IS HEREBY GIVEN that all persons having claims against the Estate of the late Royden Ivor Spencer, late of the City of Belleville, in the County of Hastings, who died on or about the 17th day of June, 1964, are required to furnish proof thereof to the undersigned on or before the 31st day of August, 1964, after which date the Executor will distribute the assets of the Estate having regard only to the claims of which he then has notice.

DATED at BELLEVILLE this 30th day of July, A.D. 1964.

Victoria and Grey Trust Co.
113 Front Street.
Executor of the Estate of Royden Ivor Spencer.

Barrett & Lally
Belleville, Ontario.
Solicitors for the Executor.

Aug1-4-15

NOTICE TO CREDITORS & OTHERS

IN THE ESTATE OF EDITH ELSIE MERRICK, late of the City of Belleville, in the County of Hastings, Widow, deceased.

All persons having claims against the estate of the above named deceased, late of the City of Belleville, in the County of Hastings, who died on or about the 28th day of May, 1964, are required to furnish proof thereof to the undersigned on or before the first day of September, 1964. After the said date the executrix will distribute the assets of the deceased only to claims of which notice has been received.

DATED at Belleville this 27th day of July, 1964.

SPRAGUE & CAMERON,
Victoria & Grey Trust Bldg.,
P.O. Drawer 700,
Belleville, Ontario.
Solicitors for the Executrix.

Aug1-8-15

AUCTION SALE

SATURDAY, AUGUST 22nd, AT 1:30; ESTATE OF MRS. DAISY TWEEDY, East of Latchford's Corners on 3rd of Thurlow.

17-inch Moffat TV; 9-piece bedroom suite, Moffat range; Hoover floor polisher; bed chesterfield (like new); Duo-Therm space heater with fan; studio couch; matching step and coffee tables; mangle; mirror; larger sewing machine; mixette; wardrobe; bureau; bookcase; utility table; end tables; occasional chairs; drapes; bedding; 6 dining chairs; 8 kitchen chairs; kitchen table; 2 kitchen cabinets; 3 complete sets of table dishes; 3-piece stainless steel cutlery; utility table; lamps; linen; dishes; cooking utensils, etc.

Terms: Cash.

REAL ESTATE:

Subject to Reserve Bid.

Newly decorated 5-room insul brick house on large lot with barn.

CAMERON BUNNETT
Auctioneer
Belleville
PHONE WO 2-1991

Aug15-20-21

TENDERS

CORPORATION OF THE CITY OF BELLEVILLE

TENDER

Sealed Tenders, marked as to contents, and submitted in the envelope provided will be received by the undersigned no later than 12:00 NOON E.D.S.T.

AUGUST 21, 1964

for the following SIDEWALK CONSTRUCTION:

8,700 Sq. Ft. of 4 Ft. Wide Concrete Sidewalks.
8,855 Sq. Ft. of 5 Ft. Wide Concrete Sidewalks.

Specifications and Tender Forms may be obtained from the Purchasing Department, City Hall.

The lowest or any Tender not necessarily accepted.

A. L. JOBEY,
Purchasing Agent,
City of Belleville.

Aug14-21

BOATS FOR SALE

16' MOULDED PLYWOOD
1959 35 h.p. JOHNSON MOTOR
850-lb. CAPACITY TRAILER
WO 2-2820
55 Bonwill Street

Aug14-21

14 FOOT CEDAR STRIP BOAT, Tee Nee trailer, wired, 7½ H.P. Eight motor, extra gas tanks and seats, $395. WO 2-2823. 118 Rolling Drive.

Aug13-tf

16 FT. LAKEFIELD CANUCK moulded mahogany with 35 H.P. Evinrude, electric starter, completely equipped. WO 2-4627 between 2 and 7 p.m.

Aug13-21

TO RENT

3 TON ST.-ALG TRUCK, local haul in the Belleville area in the day WO 6-4463

LAKESHORE LOTS

ONLY 10 LEFT

LAKESHORE LOTS

55 Miles From Belleville

Go north to Madoc, take new highway 62 north to Eldorado on Lighway 620 "Quinte Lake Estates" at Part of Lands and Forest offices turn right and follow signs to subdivision.

Price $3 — $10. Per Ft.

Registered Lots on Quinte and New Salmon Lake. Small deposit balance according to property every month.

NEW MODEL 3 bedroom cottage 125 ft. to Salmon Lake. Horse Terms ... $2500.

1 ONLY used cottage and lot $2295.

SAVE — BUY NOW

10% Down Open Mortgage

GUNTER & SALMON LAKE ESTATES

GUNTER, ONTARIO
474-5387 Weekends

2y13-ert-c-7

MONEY TO LOAN

CASH

UNLIMITED FUNDS
FOR 1st & 2nd MORTGAGES
Advisory Service at No Obligation

D. T. STORK
Mortgage Broker
250 PINNACLE STREET
WO 2-4744

Aug15-er-tu-th-s-12

CASH

We have funds immediately available for first or second mortgages or we will purchase your present mortgage
Confidential personal service
Gerald W. Joyce, Mortgage Broker, WO 2-4326.

Inc. 1st-er-d-c-6

Mortgage Loans
1st or 2nd
FROM $2,000 TO $25,000
(Up To 80% Of Appraised Value)
NO APPLICATION FEE
A FLEXIBLE MORTGAGE
FOR HOME IMPROVEMENT
AND DEBT CONSOLIDATION
PAY AS YOU BORROW
UP TO 25 YEARS TO REPAY

LOAN	PAY BACK
ANY AMOUNT	$11.63
$3,500	$34.89
$5,000	$46.52
$8,000	$93.04
$17,500	LOANED $33.94

HERBERT SIMROD
Real Estate & Mortgage Broker
EX 54118 or WO 2-4010

May12-tf

SERVICES

S & R CEMENT and TILE

All types of cement floors Ceramic tiles, floor tiles and Terrazo

All Work Guaranteed
Call Belleville WO 2-0634
Or Trenton EX 2-6311

2y7-tf

COTTAGE & PROPERTY FOR SALE

SIX ROOM, WELL BUILT, EXCELLENT CONDITION, all-weather year round. Will trade on bungalow in Belleville area. Apply Box 17, Ontario Intelligencer.

Aug13-21

TRAILER FOR RENT

AVAILABLE AUGUST 16 CAMPING Trailer "Hellie", 2 wheel, single hitch. Sleeps six. WO 6-5919.

Aug13-21

LOST

ON TUESDAY, EYE GLASSES IN blue-green case, vicinity down-town, urgently needed. WO 8-7771.

Aug14-21

VACATIONS

MARBLE LAKE LODGE, HOME cooked meals. Canoes and bunkies. Canoe Safari and Fishing Derby. Phone 613-2-13

1-tf-2m

FARMS FOR SALE

125 ACRES IN GOOD LOCATION, 3 miles from Belleville. ½ pasture, ½ tillable, 40 acres under cultivation; good 5 room house, good barn, other buildings, 2 tower silling wells. A good farm for production. Phone Madoc 473 - 2254.

Aug14-21

CLOCK AND WATCH REPAIRS

NEW LOCATION, HENK BINNEMA 223 Coleman Street Qualified Watchmaker. Special speed service.

2y20-im

PERSONAL

FREE SAMPLE

Delicious NABISCO 100% BRAN cereal fruit juice flavored with fruit juices. You'll enjoy the way it helps bowels stay regular. Write today, enclosing 10¢ for free sample package of delicious NABISCO 100 % BRAN. Write to: Nabisco, Niagara Falls, Ont.

Aug10-13-14

GARDENING

WEED KILLING AND FERTILizing. Residential, industrial and general lawn care. Phone WO 2-7261 for Belleville or Trenton.

Aug13-tf

BABY CHICKS

CHICKS — EXCELLENT VARIeties for eggs and meat available. Also for starter for quick-finishment; or hatching to order. Ask Mr. Chick F. J. Bush, 19 N. Front St., Belleville, Woodland 7-2310. Aug1-tf-c-52

BUSINESS DIRECTORY

ACCOUNTANTS

PAUL EWEN FLEMING
Chartered Accountant
20 BRIDGE ST. E.
At the Four Corners
Belleville, Ontario
WO 2-2262

2y11-tf

Accountants
JOHN D. LEWIS, C.A.
217 Pinnacle Street
Belleville, Ontario
Phone WO 2-2882

Jy2-1y

GEO. A WELCH AND COMPANY
Chartered Accountants
172 Church Street — Belleville
WO 2-4000
W. S. Stone, C.A. — R. Price, C.A.
Ottawa — Cornwall — Perth
Pembroke

M1-1y

KENNETH J. SOUSH
Public Accountant
Auditor
87 CAMPBELL STREET
Belleville, Ont.
WO 2-2660

S7-1y

T. A. MACHOLD
Public Accountant
Auditor
288 FINCH STREET
Belleville, Ont.
WO 2-4621

S7-1y

ALUMINUM PRODUCTS

ORDER SENTINEL
SLIDING WINDOWS
For Your New Home or SENTINEL STORM DOORS and WINDOWS
For your present Home at
LIBERAL HOME IMPROVEMENT TERMS
Free Estimates — No Obligation
Phone WO 2-2236
EXPERT — WE REPAIR

Aug1-3m

ARCHITECTS

WATSON AND WIRSAND
Architects
219 Front St., Belleville, Ont.

M236-1y

BUSES

BUS SERVICE TO TRENTON AND BELLEVILLE
Leave Belleville
Daily Except Sunday and Holidays
8.45 a.m.
11.45 a.m.
5.15 p.m. Sat. Only
5.00 p.m.
6.10 p.m.
5.55 p.m.
11.55 p.m. Friday & Saturday only
9.45 p.m. Friday & Saturday only
Buses Leave Trenton at Terminal
21 Pinnacle Street, Phone WO 2-6676
Belleville Terminal Centre
PATRICIA TRANSIT SERVICE LTD.
Trenton Ont. — Phone EX 2-3333

Jy7-1y

BOAT AND MOTOR SALES AND SERVICE

QUINTE MARINE
Authorized Dealer
LAKEFIELD BOATS
Mercury Outboard Motors
Cedar-strip
PRINCECRAFT BOATS
Fiberglas and Aluminum
TROJAN AND CHRIS CRAFT BOATS
JOHNSON OUTBOARD MOTORS
VOLVO PENTA MARINE DRIVES

Jy7-1y

GATOR AND WISCOT TRAILERS
Sales and Service
1 Mile East of Deseronto on Hwy 2
Ph: DESNITE 5-4720 (no toll charge)

Aug5-tf

CONCRETE

W. CRAWFORD & SON
All Types of Concrete Work
Residential and Industrial Repairs and Additions
Madoc Ont.
Trenching and Sand Filling
Phone WO 8-5622

D6-1y

CONSTRUCTION

EDGAR H. BELL CONSTRUCTION
General Contractors
Custom Homes — Alterations — Repairs
ESTIMATES
Office & Shop — Residence
WO 2-6719 WO 2-6071

Aug1-3m

DEAD STOCK SERVICE

We pay up to $25.00 for dead, old or crippled horses and cattle. Will go any distance. Destruction of small animals removed free of charge.
Horses — Cows — Calves
Sheep — Pigs
Cash Paid at the Time of Pickup
Phone Belleville WO 2-4461
24-hour Service — 7 Days a Week
NICK FRIZZO
Peterborough P.O. Box 21
Entertainment Licensed
Lic No. 203-C-64

D18-tf

RUBBETT FUR FARMS
R. R. 3, PETERBOROUGH
Cash for dead stock and crippled cows and horses. According to size and condition. Payment can go as high as $25. Money at time of pickup — guaranteed satisfaction. Phone collect Peterborough LA5-0 100 charge, no toll.
DEPT. OF AGRICULTURE
Lic. No. 208-C-64

F12-1y

DEAD AND DISABLED FARM STOCK WANTED

BELLEVILLE RENDERTOWN SERVICE
Highest Cash Prices Paid on The Spot
For Prompt Service
Ph. Belleville collect WO 2-2021
Dept. of Agric. License No. 201-C-64

F21-1y

ELECTRICAL HAZARDS

900 many people have lost their lives from accidental INCOMPETENT ADVICE necessary to receive the proper price for your property. Consult the price "FOO" HOME BUILDING CHECKING KIT to detect and have unrealized potential sites concealed in your particulars. Eliminate dealing in your new or rewired home, enjoy unrivalled SAVINGS, SERVICE AND SATISFACTION with a LIFETIME GUARANTEE. Consult ELECTRICAL HAZARDS Belleville, Ont. for a LIST OF CONDITIONS which could be dangerous to you without collection consult Brantford Electrical Co.

Jy25-1m

FLOOR FINISHING

KERR-DARHAM
Dial WO 8-3075 — 30 Bridge St. East
Sanding Machines and Floor Polishers for Rent
Expert Installation in Mastic Rubber Tile and Marbolrium Floors
— Free Estimates —

A30-tf

FLOOR FINISHING

MAURER'S SERVICE
360 PINNACLE STREET
Belleville, Ont. WO 2-6041
Floors Sanded and Finished
Floors cleaned, waxed and polished
Window Cleaning, Wall Washing
Rentals of floor machines, floors scrubbers and polishers, mopping equipment, commercial vacuums, extension ladders

O8-1y

FURRIERS

MACIMO FUR SERVICE
Remodelling Repairs, Alterations
All Styles of Furnishings
Ladies' and Men's
REMARKABLE PRICES
WO 2-2450
288 FINCH STREET
Belleville

Ja15-tf

LAUNDRY

COIN OPERATED

WESTINGHOUSE
LAUNDROMAT
Speedy
Laundry
Ltd.
29 Station Street
Corner
Canniton Road

Ap1-tf

LUMBER

ROLLINS LUMBER
LIMITED
467 Dundas Street West
WO 2-6429
Now OPEN EVERY
WEDNESDAY evening
UNTIL 9 P.M.

Jy30-1y

INVESTIGATE

The unrivalled SAVINGS and SERVICE offered by CHIEF HOMES. AVERAGE WAGE EARNERS can afford CHIEF'S MAGNIFICENT HOME. QUALITY CONSTRUCTED HOME. LIFTIME GUARANTEE. LUXURY HOME ELECTRICAL INSTALLATION. YOU CAN DO YOURSELF HOME WIRING EXCEPTIONALLY EASY. COMMERCIAL HOME WIRING CHECKING KIT for information and free booklet, consult Brenton's Corporation, Belleville, Ont.

Jy27-1y

MASONRY

BRICK and BLOCKWORK
CHIMNEYS and FIREPLACES
FLOWER PLANTER — POINTING
REPAIRS and ALTERATIONS
Free Estimates —
STAN & ROY BRENTON
WO 2-4192
R. R. No. 2 Bellevill

My23-1m

MIMEOGRAPHING RUBBER STAMPS

THE JAMES TEXTS LIMITED
156-158 Front Street
WO 2-2345

Fast, efficient service in mimeographing all kinds. Reports, Circular Letters, Statements, Price Lists, Notices, etc. One day service on all types of Duplicating. Rubberoid Memo Pads and Supplies

Ja12-1y

MUSIC SCHOOLS

Private Instruction for Accordion
Beginners or Advanced
Learning Hohner Accordion
Guitar, Sax, Trumpet,
Baritone Horn, Drums
We Rent Instruments
CLARKE ACCORDION
Musical Supplies
394 Front Street — Belleville
WO 2-4578

My18.1y

RUG AND UPHOLSTERY CLEANERS

WOODWARD DURACLEAN
SERVICE
"A Name and Service You Can Trust"
Call WO 2-3332
Rug and Upholstery Cleaning
— Free Estimates —

Ap10-eow

RUBBER STAMPS

All Kinds of Rubber Stamps
Seals and Daters
"The Way YOU Want It"
24-Hour Service Available at
O'NEIL SALES LIMITED
115 Front Street
SCHWARZ LTD.
223 Front Street
THE JAMES TEXTS LIMITED
156-158 Front Street

SERVICE STATIONS

JIM ISBOSTER'S
TEXACO SERVICE STATION
493 West Dundas Street
Phone WO 2-9911
Open Every Night & Every Sunday
Lubrication — Tires — Delco
Mufflers and Tail Pipes
Installed
Quick service
Guaranteed Workmanship

Jy14-1y

SEPTIC TANK SERVICE

SEPTIC TANKS
PUMPED OUT
LORNE ROBABECK
Phone WO 2-3652

Aug13-2m

SERVICES

QUINTE ANTENNA SERVICE
Sales and Service
Call: WILLIAM SOWLER
WO 2-3455
T.V. TOWERS, ROTORS,
ANTENNAS
SALES AND SERVICE

Jy18.2m

CLARE WINDOW CLEANERS
Phone 962-2
Quinte Hills
33 Bellevue Ave. — WO 2-4662
"No Pane, No Strain — That's Us"

D11-1y

MALLOY BROS. FLOOR AND window service complete floor refinishing. WO 8-5286 or WO 8-6276.

Jy28.1y

TYPEWRITER

THE JAMES TEXTS LIMITED
Portable and Office Machines on All Makes of Machines
Typewriter and Duplicating Machines

152-158 Front St. Phone WO 2-2779

Ap8.30-1y

TYPING SERVICE

STENOGRAPHIC SERVICE
OF BELLEVILLE
(Jane Burwell
Westgate Plaza
Phone WO 2-4441
Fast, accurate, confidential service — Letters, reports, legal documents, financial statements.
DUPLICATING — — complete mailing service. Reasonable Rates

Aug11-3m

WELL DRILLING

GEORGE H. CHALK
R.R. No. 4 Belleville
Wells for Home, Farm and Industry
For Price and Terms

D2-tf

DIAPER SERVICE

DIAPER HOME LAUNDRY SERvice, Belleville. Free pick-up. Ideal baby diet. WO 6-6054

Aug5-1m

CONCRETE BLOCKS
CONCRETE PRODUCTS
FREE ESTIMATES
BELLEVILLE BLOCK
and BRICK CO.
WO 2-4363

PETS FOR SALE

REGISTERED SCOTTISH TERrier, champion sire, 2½ years old. Also 8 mo. old puppy. Aug11-21

POODLE PUPPIES. BEAUTIFUL small miniatures registered toys coming from show stock. Also expert clipping. WO 8-2814.

Jy21-1m

WANTED TO BUY

USED INSTRUMENTS AND CONdition. Clarke Sander, Musical Supplies. 394 Front St. WO 2-4578.

Jy23-1m

DRESSMAKING

ALTERATIONS AND DRESSmaking, Mrs. Greene, etc. Phone WO 2-3261.

Aug1-tf

Colt Brings Record $94,000

SARATOGA SPRINGS, N.Y. (AP) — A chestnut colt by Turn-To from the stakes - winning mare Legendra brought $94,000 Friday night and established a record high for a single thoroughbred in the annual Saratoga yearling sales.

David Shaer, a Milford, Mass. shoe manufacturer, acquired the colt.

Third highest price Friday was registered by a bay daughter of Native Dancer, from Sticky Case for which Toronto sportsman E. P. Taylor, owner of Northar Farms, paid $60,000.

The previous high for Saratoga sales was the $90,000 paid Thursday night for a chestnut filly by First Landing from Quill.

Tennis Club In Kingston On Sunday

Members of the Quinte Tennis Club will journey to Kingston tomorrow to continue competition for the Doug Grant trophy.

Kingston played here in Belleville last week and defeated the local club ten matches to five. Fifteen matches will be played in Kingston tomorrow and Belleville is faced with the almost impossible task of having to take 11 of the 15 matches.

The task is further complicated as Belleville's number one player, David Hurst, will not compete. David is currently playing in the junior championships in Ottawa.

Major League Leaders

By THE ASSOCIATED PRESS

American League

	AB	H	Pct.
Oliva, Minn.	420	90	.165
Robinson, Chi.	359	63	.113
Mantle, New Y.	334	62	.105
Chance, Cleve.	274	57	.94
Robinson, Balt.	440	58	.134
Fregosi, Los A.	357	65	.109
Runs — Oliva, 90; Howser, Cleveland, 82.			.305

Runs Batted In — Killebrew, Minnesota, 92; Stuart, Boston, 91.

Hits — Oliva, 165, Robinson, Baltimore, 134.

Doubles — Bressoud, Boston and Oliva, 31; Colavito, Kansas City and Versalles, Minnesota, 25.

Triples — Versalles, 9; Yastrzemski, Boston and Fregosi, 8.

Home Runs—Killebrew, 41; Powell, Baltimore, 30.

Stolen Bases—Aparicio, Baltimore, 46; Weis, Chicago, 16.

Pitching — Bunker, Baltimore, 12-4, .750.

Strikeouts — Downing, New York, 161; Pena, Kansas City, 143.

National League

	AB	R	H	Pct.
Clemente, Pitts.	423	66	151	.349
Williams, Chi.	437	85	153	.350
Santo, Chicago	417	67	135	.324
Maye, San Fran	424	65	137	.323
Carty, Hou.	274	40	87	.318

Runs—Mays, 93; Allen, Philadelphia, 85.

Runs Batted In—Santo, and Boyer, St. Louis, 83; Mays, 82.

Hits — Clemente, 151; Williams, 148.

Doubles—Williams, 30; Maye, Milwaukee and Clemente, 28.

Triples — Pinson, Cincinnati, 9; Santo, 8.

Home Runs—Mays 35; Williams, 30.

Stolen Bases—Wills, Los Angeles, 36; Brock, St. Louis, 27.

Pitching — Koufax, Los Angeles, 18-5, .783; Bunning, Philadelphia, 13-4, .765.

Strikeouts — Koufax, 210; Drysdale, Los Angeles, 172.

CLOSE FINISH

LONDON (AP) — Robbie Bright b111, Britain's Olympic track and field captain, clipped Poland's Andrzej Bednarski by inches in a thrilling 400 metres finish Friday night. The British team gained a 58-56 point edge over the Poles at the halfway mark of the 17 international meet. Brightbill and Bednarski, expected to be finalists in the Olympic 400 metres relay, each was clocked in 46.3 seconds, the fastest time recorded this year in Britain.

SEPTEMBER OPENING

We require a salesman willing to move into the Niagara Peninsula. Married man age 25 - 40 preferred. Should have at least Grade 13 education. Previous selling experience helpful but not essential. Continuous training in the one who qualifies.

Regular income plus bonuses, with potential for above average income. You must be ambitious for greater responsibility and willing to call on new people continuously.

Apply in confidence giving age, marital status, education and background of employment in detail.

ONTARIO INTELLIGENCER BOX 104

MR. TWEEDY

by Ned Riddle

"Hold it, Edgar! That's not the insect spray!"

The Tracks

PORT ERIE, Ont. (CP)—Monideb, a five-year-old gelding with tender feet, put on her "running shoes" Friday at Port Erie and raced the fastest six furlongs of the day, in winning the featured sixth race.

Despite her outstanding record on muddy tracks, most of the 6,673 fans overlooked the big dark mare owned by Carson Stable and she returned $14.20, $6.00 and $3.90 in dashing Dark Fairy and Golden Turkey.

With George Gordon in the saddle, Monideb spurted in the final few yards of the three-quarter mile sprint and won by three parts of a length.

The shoes are light aluminum encased in rubber and they expand and contract with the horses hoof. Comparatively new in Canada, they are fast becoming popular in American racing.

Noel Turcotte, following in the footsteps of his brother Don, a leading rider at Saratoga and Canada's leading rider last season, won three races Friday. He completed $45.70 daily-double with Prince Guard, by winning the second race like Flippin Floyd, then took the fourth and seventh races.

FRESHMAN LEADS

ST. PAUL, Minn. (AP) — George Archer, a rangy freshman pro, shot a 67 Friday to go with his opening 68 and a seven-under-par 135 for the halfway lead in the St. Paul Open golf tournament.

1st Anniversary Sale
1964 RAMBLER
STOCK CARS ONLY
10¢
FOR EACH OPTION ON THE CAR
EXAMPLE

RAMBLER 220–2 DR. SEDAN

Basic Price	$2498.00
Automatic	195.00
Radio	96.00
Reclining Seats	31.95
Two Tone	24.00
	$2845.00

RAMBLER 220–2 DR. SEDAN

Basic Price,	$2498.00
Automatic	.10
Radio	.10
Reclining Seats	.10
Two Tone	.10
	$2498.40

CARL JONES MOTORS LTD.
30 COLLEGE ST. W. WO 8-5566
"BELLEVILLE'S FAMILY DEALER"

Remove Ban Canvasback Redhead Ducks

WINNIPEG (CP) — Limited shooting of canvasback and redhead ducks will be permitted again in Manitoba this fall.

Word of their removal from the protected list was contained in an announcement Friday of waterfowl and big game seasons and regulations by G. W. Malaher, provincial wildlife director.

IF YOU DON'T DRINK
... pay less for your auto insurance!
Insure with ABSTAINERS' INSURANCE COMPANY, the one insurance company in Canada that issues policies only to non-drinkers.
We will be glad to give you full information, without obligation.
WO 2-0239
CLARENCE D. FUZZEN INSURANCE
29 Everett St. Belleville
F. Harper Kelly C.D. Fuzzen
Res: WO 2-3239 Res: WO 2-4529
Representing the
ABSTAINERS' INSURANCE COMPANY
"IMMEDIATE services of established independent adjusters available in principal centres throughout the U.S.A."

BUSY COUPLE at Fair offices are secretary Carl Thompson and his wife here checking out prize lists worth thousands.

Belleville Fair Opens Gates On Monday and Considered One of Best Ever Produced

A thunder of motors, a clicker of hooves and the pride of Eastern Ontario fall fairs gets underway Monday.

The thunder comes from the massed roars of motorcycles highlighting the events first main public production while the hooves of champion livestock patiently flutter on barn floors in the background.

The sounds will signal the fact Belleville Fair is well and truly launched in 1964.

The big event of that first day undoubtedly will be the Ontario championship motorcycle races, slated to roar into action before grandstand crowds at 8 p.m.

With 45 challengers joining battle from Ontario, Quebec and the U.S., the fair will start its first 24 hours in full throttle.

Yet, by that time, the fair will already be in full swing for 10 hours.

The barns will be filled with the champions of livestock herds and horseflesh from around the province.

At 10 a.m. Monday judging will start of prize horses entered in the fair in the grandstand show ring.

With the fair giving away thousands in prize money, all entries are up this year on the lists, secretary Carl Thompson last night reported the number of exhibitors still on the increase from poultry to ponies.

In the afternoon the scene switches back to the human side of life — with the emphasis on youngsters.

Starting at 2 p.m. — with grandstand admission free for small fry — the fair stages its children's show.

Among the diversions are pie-eating contests, pony musical chairs and potato races.

TWO CHAMPS COMING

With darkness, the speed of modern machines enters the panorama before the grandstand.

The motorcycle races are primarily significant for two personalities — Yvon DuHamel of Montreal, Canada's Mr. Number One on two wheels and Sandy Freeman, Ontario champion.

Operating under national rules, the event again is sponsored by the Belleville-district Piston-Pusher Motorcycle Club.

This year also there are added features, chief among them being the track flag marshals — all members of the Canadian Race Communications Association.

These are the people who police the events at Mosport.

"Among other things it adds to the safety factor of the event, says Gary Sherman, Piston-Pusher official.

Incidentally, officials have issued a request to spectators to feed all winnings from the marshals and stay off the course.

Other features at Monday's opener include the baby show, CJBQ live broadcasts including Floyd Lloyd, judging of market-gardening products, 4-H Homemaker and inter-club events and Holstein judging.

Candidate Will Take on All In TV Debate

TORONTO (CP) — Joseph Greene, member of Parliament for Renfrew South and a candidate for the Ontario Liberal party leadership, said Friday night he would take on all five of his leadership rivals, one at a time, in television debates.

Previously the 44 - year - old Arnprior, Ont., lawyer had challenged Charles Templeton, declaring him to be his only serious rival.

"I'll take them all on," he said in a statement, provided they can get television stations to carry them. I have lined up a station for a debate between myself and Mr. Templeton.

"But I won't do what Mr. Templeton suggests—take part in a six-sided press conference kind of thing that can only turn into a shouting match," he added.

Mr. Greene expressed doubt that the other candidates—Ontario legislature members Robert Nixon (Brant), Edward Sargent (Grey North), Joseph Gould (Toronto Bracondale) and Andrew Thompson (Toronto Dovercourt)—would have the power to draw a mass television audience.

Believe Wilson Kidnapped by Rival Gang

LONDON (AP) — Scotland Yard believed Friday that the spectacular jail break of train robber Charles Wilson was set up by chrypic meage in a

A just-released jailmate said, however, that fellow prisoners believed Wilson was kidnapped by a rival gang that wanted to force him to reveal where more of the $7,800,000 stolen was hidden.

The ad appeared in the London Daily Mail Tuesday only hours before a gang spirited the 32-year-old Wilson out of his maximum security cell at Birmingham's Winson prison. It said:

"W-in-W almost at breaking point. Cott 11-30 today please. 4 roses."

Police believed that "W-in-W" stood for Wilson in Winson and the rest of the message organized the jailbreaker's rendezvous.

A man released from Winson Friday said fellow convicts believe Wilson was not freed but kidnapped at gunpoint. This friend, Frank Cott, 53, who had just ended 14 weeks inside for driving offences.

300 Employees Of Westinghouse Out on Strike

BRANTFORD (CP) — About 300 employees of Canadian Westinghouse Company Limited went on strike Friday after negotiations between the company and Local 555 of the International Union of Electrical, Radio and Machine Workers (CLC) broke down.

The union and company have been bargaining for a new two-year contract since Dec. 19. The old agreement expired Feb. 5.

Returns in Fall to Ghana To Face Strange Problem

Now studying biological control of insects techniques at the Research Institute in Belleville, Emmanuel Boafo of Ghana returns home to face a strange problem this fall. He is looking for a way to separate ants from mealy bugs.

An employee of the Cocoa Research Institute of the Ghana Academy of Science, Mr. Boafo came to Canada in January to study under a Commonwealth exchange arrangement. Most of his time has been spent at the research centre at Chatham, studying toxology, (the selection and use of insecticides), but he is here for ten days between his work at Chatham and further study in Ottawa. He returns to Ghana at the end of September.

The mealy bug lives only under the care of ants. Like some varieties of aphids in North America, mealy bugs produce a honey-like substance from pores in their backs. Some types of ants eat the sweet syrup oozing from their backs. Without the mealy bugs the ants would be forced to change their diets. Without the ants to eat the syrup from the backs of the mealy bugs, the pores would clog and the bugs become diseased and die. This is exactly what Mr. Boafo wants.

FEED ON TREES

Mealy worms feed on Cocoa trees, and while the amounts they eat are not serious, the results are. The bugs can carry in their mouths a virus which attacks the cocoa trees, (Mr. Boafo compares it to the Dutch Elm Disease), and a mealy bug moving from a diseased tree to healthy trees can spread the disease.

So the Cocoa Research Institute would like to see the mealy bugs die out. And since there are few predators or parasites to keep the mealy bugs down, (the ants take good care of their meal-tickets), the Institute thinks the best way might be to eliminate the ants.

In Chatham, Mr. Boafo spent his time working with anti-ant insecticides, as well as on a general study of how and why insects become immune to insecticides, and what can be done about it. In Belleville, he is studying biological control methods in a general way, but still with an added interest in the control of ants.

From Belleville he goes to Ottawa for more study, then he will return by air to Ghana, his wife and his six children. The ants and the mealy bugs don't even know he's coming.

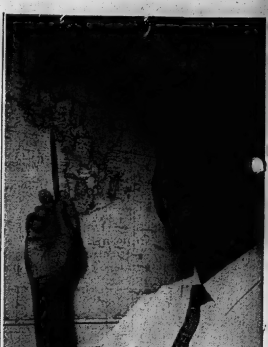

HERE FROM GHANA to study biological control methods, Emmanuel Boafo of the Cocoa Research Institute in Ghana is working at the Research Institute in Belleville. In the picture, he indicates his homeland on a map.

Two Suspects Held After Holdup Foiled

BANCROFT (Staff) — Two suspects were halted at a provincial police roadblock near Madoc today—30 minutes after the attempted armed holdup of an elderly service station operator here.

The pair were returned here to face questioning and police would not reveal their identities until charges, if any, had been laid.

The robbery attempt was staged about 7.30 p.m. when two men drove up to Charles Maxwell's service station and store on Highway 28 at the west end of town.

Leaving their small 1949 British sedan on the lot two men entered the store and waited until some customers left. They then took down a .22-calibre rifle from a store rack and apparently threatened Mr. Maxwell, a man in his 60s.

Police say the gun was loaded but did not make clear if it was loaded on the rack or whether one of the men inserted the ammunition.

Mr. Maxwell apparently yelled for help and the men fled to their car.

Roadblocks were thrown up around the area by provincial police. At 8.05, on Highway 62, near Limerick Lake road, Corporal Harvey Adamson of the OPP Madoc detachment halted a car answering the description of the wanted vehicle and took two men in custody.

EXCHANGE REPORTERS

TOKYO (AP) — Japan and Communist China have agreed to exchange nine reporters as resident correspondents, it was disclosed Saturday. The agreement was negotiated by government party politician Uemo Matsumura, who has been active in promoting relations with Communist China. It follows the arrival here of a semi-permanent five-man Chinese trade mission.

ARTISTIC
PICTURE FRAMING
FRED B. HUDSON
163 Bleecker Ave., Belleville

WELL DRILLING
MANSE DONALDSON
FOXBORO, ONT.
WELLS FOR FARM, HOME AND INDUSTRY
FOR PRICES AND TERMS
DIAL BELLEVILLE WO 8-9431
ALL WORK GUARANTEED — TERMS UP TO 36 MONTHS

EATON'S
Paint-Up for FALL with "ALMATEX"
Interior and Exterior HOUSE PAINTS
Choose from SEVEN Finishes!

Weather-Tested House Paint

Choose from 13 colours. Colour cards available in the paint department.

	QUART each	GALLON each
Formulated to leave a hard-wearing protective finish on exterior surfaces.	2.90	9.50

INTERIOR FINISHES

"Super Satin" Latex

	QUART each	GALLON each
Washable low-odour paint for walls and ceiling.	2.70	9.10

	Super Satin	Semi-Gloss
White	200	700
Pink Bud	201	701
Mushroom	202	702
Cocoa Tone	203	703
Aqua Green	204	704
Sea Foam	205	705
Seamist Green	206	706
Peppermint	207	707
Willow Green	208	708
Turquoise Blue	209	709
Alpine Blue	210	710
Cameo Rose	211	711
French Beige	212	712
Crystal Grey	213	713
Silver Grey	214	714
Sunbeam Yellow	215	715
Whispering Sand	216	716
Antique Ivory	217	717
Antique White	218	718
Persian Lilac	219	719
Peach	220	720
	221	721
	222	722
	223	723
	224	724

"Picture Kote" Semi-Gloss

	QUART each	GALLON each
	2.90	9.50

599- "Super White"

Gloss Enamel for interior woodwork

	QUART each	GALLON each
	3.85	13.75

Plastic Floor Finish

Leaves a tough lustrous finish on indoor and outdoor linoleum and carpets.

		QUART each	GALLON each
302A—Clear Varnish	301—Grey	2.90	9.50
302B—Satin Varnish	305—Tile Red		
	309—Maroon		
	310—Green		

		QUART each	GALLON each
311—Royal Blue	324—Mahogany Brown	2.90	9.50
317—French Grey	330—Emerald Green		
320—Aluminum			
High Heat			

Exterior 'Acrylic' Latex

Dust and insect resistant finish dries so quickly it shouldn't wake-upon 30 minutes after application. Colour cards available in the paint department.

	QUART each	GALLON each
	3.15	10.00

High Gloss Plastic Enamel

For woodwork, cars, boats. Resistant to dirt, grease and moisture.

		QUART each	GALLON each
305—Orange	312—Pearl Grey	3.45	11.70
306—Turquoise	313—Pink Blush		
308—Ivory	315—Aluminum		
501—Chinese Red			
506—Yellow			

		QUART each	GALLON each
316—Light Yellow	327—Beige	3.45	11.70
318—Peppermint	329—White		
319—Neptune Green			
322—Baby Blue			
325—Black			

EATON'S Basement

T. EATON Co. LIMITED
BRANCH STORES

DIAL WO 2-4561

VISIT CJBQ AT THE FAIR
AND
WIN EIGHT SILVER DOLLARS

Four lucky people at the Belleville Fair daily, who are wearing their Coca Cola — CJBQ 800 Badge, will win EIGHT SILVER DOLLARS AND A CASE OF COCA COLA! Get your badge at the CJBQ Remote Studio in the Commodore Building.

SEE & HEAR

- JIMMY CORRADI at the keyboard Daily at 1.30 p.m.
- THE DOUG ASSELSTINE TRIO Daily at 5.30 p.m.

AND

- FLOYD LLOYD & HIS COUNTRY ALL STARS Daily at 7.00 p.m.

MEET YOUR FAVORITE CJBQ PERSONALITIES

- JACK DEVINE
- PHIL FLAGLER
- LEE JOURARD
- CAM FINLEY
- GARY ALLEN

THERE'LL BE LUCKY DRAWS FOR PRIZES TOO!

CJBQ ★ RADIO ★ 800 at the BELLEVILLE FAIR!

THE WEATHER
Tuesday — Sunny with few cloudy intervals. Low 47. High 72.

The Ontario Intelligencer

TEMPERATURES

	Max.	Min.
Today	70	57
One year ago	70	61
Rainfall—.04 inch.		

Authorized as Second Class Mail Post Office Department, Ottawa

BELLEVILLE, ONTARIO, MONDAY, AUGUST 17, 1964

7c Per Copy.

3 MEN KILLED NEAR SHANNONVILLE

Fifty Hurt In Chicago Race Rioting

Negroes Enraged Because Woman Thief Is Beaten

Police With Shotguns Finally Disperse Mob

By SEYMOUR M. HERSH

DIXMOOR, Ill. (AP) — One thousand angry Negroes rioted for five hours Sunday night and early today before 200 shotgun carrying police restored order to this predominately Negro suburb south of Chicago.

More than 50 persons, most of them white, were injured when Negroes stoned them in their autos. Twenty - five Negroes were arrested after the first racial outbreak this summer in the Chicago area.

A Negro and a white man were shot but not seriously injured. At least 39 persons required hospital care and four of them were in hospital in good condition. Seven of the injured were under 10 years old, including a seven-week-old infant.

At the height of the rioting, police blockaded the six - block area where about 20 autos were stoned. Tear gas bombs were used to break up the mobs.

"There was terrific violence in those streets," said Lieut. Mervin Horsmann of the sheriff's police of Cook County. "We expect it to continue."

PATROL STRENGTHENED

Sheriff Richard B. Ogilvie, in charge of the policemen at the riot scene, estimated 1,000 Negroes took part. Ogilvie ordered a heavy patrol in the neighborhood to prevent further rioting.

Police said the disturbance had been brewing since Saturday night when a Negro woman was accused of trying to steal a bottle of gin from a liquor store. Negroes said the woman was beaten by the white store owner.

Protesting Negroes demonstrated Saturday night and returned last night in greater force.

Horsmann said at one time Sunday night civil rights leaders used police microphones urging the crowds to disperse. "But they (the crowds) just wanted violence," he said. Most of the demonstrators were youths in their teens, he said.

The demonstrators smashed windows in the closed liquor store and began looting, but were driven off by police.

The Negroes retreated a few blocks east of the store, where they began stoning autos. Horsmann said a total of 33 persons were injured.

BURN HOUSE

The mob set fire to a vacant, newly constructed home in an attempt, officials said, to lure police and fire officials into the area. The home was destroyed and another next door was damaged as 10 firemen 1½ hours, escorted by 30 policemen, to reach the scene and put out the flames.

Sheriff Ogilvie used army tactics to break the back of the

(Continued on Page 8)

Today's Chuckle

Two things are hard on the heart - - running up hill and running down people.

THE WEATHER

Synopsis: The unsettled and cool weather which has plagued the province most of this month is unlikely to change in the immediate future. A deep low pressure centre stagnating over central Quebec keeps cool air from Arctic regions circulating southward across Eastern Canada. Until this pattern shows some sign of breaking up, little warming can be expected.

BY THE CANADIAN PRESS

A weekend of scattered racial violence in the United States was capped Sunday night by a race riot near Chicago that left at least 50 persons injured and brought 200 police to the scene carrying shotguns.

Gangs of Negroes roamed through Dixmoor, Ill., a suburb south of Chicago that is integrated though predominantly Negro. The injured were mostly whites. Before the six - block area was brought under control, an abandoned house was burned and looting was reported at a liquor store.

Scattered incidents of racial violence occurred in several southern localities.

In Albany, Ga., one person was injured and 24 arrested in a brick- and bottle - throwing spree Saturday night Albany Police Chief Laurie Pritchett described the episode as "spontaneous juvenile vandalism." Most of the damage was directed at white-owned and operated businesses in a Negro district, he said.

Pritchett estimated that 30 Negro youths participated in the melee. The outbreak occurred following the fatal shooting of a Negro man by police, who said the man appeared to be drawing a weapon when he was shot.

CROSSES BURNED

Scores of crosses, many of them on school grounds, were burned Saturday night in Louisiana, including St. Helena Parish (county) where the first rural school desegregation in that state is scheduled to begin today. Governor John J. McKeithen said the situation in St. Helena has been discussed with President Johnson.

Police have made undisclosed preparations for the entrance today of three Negroes, all seniors, into previously segregated Greensburg High School. Mississippi's two shooting incidents, one beating and six cross burnings were reported Saturday at Jackson.

Two white men were arrested for shooting a Negro, Willie Earl Guynes, 18. Guynes was not seriously injured.

Earlier, five civil rights workers from the Council of Federated Organizations reported that eight or 10 shots were fired at their car on a Jackson street.

A white civil rights worker from Corning, N.Y., Philip Hocker, 19, was beaten by a youth with a baseball bat at a busy intersection which later was the scene of a cross-burning. Five other crosses were also burned in Jackson Saturday night.

COMMISSION TO MEET

SEOUL (AP)—The United Nations Command in South Korea announced Monday that a meeting of the Military Armistice Commission has been called by Communist North Korea for Wednesday at the joint security area near Panmunjom. No reason was given.

Did Not Want to Get Involved

'Good Samaritan' Leaves Boy to Die

SUDBURY (CP)—Police today sought a motorist who drove two teen-agers, one of them injured, to within a short distance of their campsite but refused to go all the way because he didn't want to get involved.

Leonard Sell, 15, of Sudbury, died shortly after he was abandoned on the road to the camp with a companion, Timo Haapamaki, 16, of Sudbury, went to get help.

The youths were returning from a dance Saturday at Nepewassi Lake, 10 miles south of here, when Sell chased a rabbit they saw on the road.

During the chase the youth fell over an embankment beside the road, landing on his head.

Haapamaki told police he flagged down the motorist who gave both boys a lift to the lane of the Sell summer cottage, about a mile down the road. The youth did not get the name of the driver.

The man refused to drive the 1,500 feet up the lane, saying he did not want to get involved, Haapamaki said. The driver also asked that police not be told about him driving them from the accident scene.

The Sell boy was dead when Haapamaki returned with the youth's father, Gilbert Sell.

HEIGH HO — COME TO THE FAIR — Tom Creighton of Bath and Gail Thompson of Moira team up to ready an Ayrshire milker for the Belleville Fair cattle show. The fair which commenced this morning and runs until Thursday night features outstanding cattle and horse shows. Fair program for tomorrow (Tuesday) appears on page 11. Other stories will be found on inside pages.

Greek-Cypriots Jubilant As Mr. K Pledges Support

NICOSIA (AP) —Buoyed by pledges of Soviet support, Greek-Cypriots are urging President Makarios to go to Moscow and negotiate an arms deal with the Russians.

Greek-Cypriots of every political shade jubilantly greeted the Soviet Union's offer to help if Cyprus is invaded, and Soviet Premier Khrushchev's warning to Turkey that an attack on Cyprus might "boomerang."

The right-wing weekly Ethniki hailed the weekend developments as "a great turning point" for the Greek - Cypriot cause. It even suggested that Makarios, a Greek Orthodox archbishop, bring Communists into his cabinet to show his gratitude. Other editorials called upon Makarios to fly immediately to Moscow.

There has been no official response to the Soviets. One report said Foreign Minister Spyros Kyprianou would leave for Moscow Friday to begin talks on military aid.

The United Nations peace effort suffered an unexpected setback when Finnish mediator Sakari S. Tuomioja suffered a mild stroke in Geneva Sunday a few hours before his departure for another round of talks in Athens, Ankara and Nicosia. He was placed in hospital and his doctors said he would need a long rest.

There was speculation that UN Secretary-General U Thant would appoint a new mediator or take over Tuomioja's work himself. The Finnish diplomat had hoped to win acceptance of a compromise proposed by former U.S. state secretary Dean Acheson, President Johnson's special Cyprus envoy.

Acheson has been meeting separately with Greek and Turkish representatives in Geneva. His plan calls for Cyprus' union with Greece and special safeguards for the Turkish-Cypriot minority, including a Turkish military base on the island.

Tuomioja's illness comes at a particular blow because there were signs last week that Greece and Turkey might accept a solution along the Acheson lines, although there has been no approval from the Makarios government.

Now the Kremlin's stand is likely to make the Greek-Cypriots even more intractable. The Soviet statement offered to begin aid talks immediately.

In a speech in the central Asian city of Frunze Sunday, Khrushchev said that the Soviet Union could not remain indifferent to the threat of a conflict near its southern border. He added:

"We would like to warn the

(Continued on Page 9)

Manhattan Policemen Fight Leftists Attempting Rally

NEW YORK (AP) — Police here fought pitched battles across mid-Manhattan Saturday with a leftist group of young people trying to rally in Times Square against U.S. involvement in Viet Nam.

Several demonstrators were knocked to the ground—to the jeers and taunts of spectators trailing the group of about 250.

Police arrested 38 persons, including seven just back from a U.S. government - planning trip to Cuba.

Officers carried or dragged several demonstrators to police vans — including one young woman dragged away by the hair. Some were bleeding.

Backers of the organization include at least three young men indicted for, or who admitted being responsible for, arranging the so-called "student" tours of Cuba by young Americans defying a state department travel ban to that Communist country.

Chief Inspector Lawrence McKearney, the city's top uniformed policeman, met the demonstrators at 47th Street and Seventh Avenue with 100 of his men. Police told the group that no demonstration would be permitted at the square but that it could rally at Commarskiskl Plaza, across from the United Nations seven blocks east.

Levi Lash, one of the Americans who went to Cuba last summer, agreed to move. It was only minutes later, however, that the battle erupted, caused by an attempt of some of the marchers forcibly to turn back.

Fair Days Here Again

It's here for another year! Belleville Fair, 1964 edition, went on a four-day public display today, its pavilions, barns and exhibits drawing spectators from an early hour.

The weather, at first warm and sunny, became overcast and loosed a shower about 11.30 a.m.

Forecasts, however, were fair for the Fair. They predicted sunny weather with a few cloudy intervals.

Flag Debate Reopens

By JAMES NELSON

OTTAWA (CP)—Act III of the grand debate on the flag is scheduled to open today in the Commons with things set for another complete round of speeches.

Since there have been 62 speeches in eight days, and a new proposal just before adjournment Thursday night made it possible for everyone to have another say.

Until the flag debate is concluded, the government plans to have the Commons spend four days a week on it and one day —Friday—on departmental appropriations.

Though some Liberals and others have begun calling the flag debate a Conservative filibuster, the debate hasn't begun to take on the proportions of the debate of 1912 when putting

(Continued on Page 3)

Two Cars Meet Head-On On Sharp Curve

Napanee Girl, Only Survivor, in Hospital

Ontario Provincial Police here were exceptionally busy over the weekend with a rash of traffic accidents involving death, personal injuries and extensive property damage.

The most serious of the weekend accidents occurred shortly before midnight Saturday just east of Shannonville. Three persons are dead and a fourth, the sole survivor of the crash, is in serious condition in Belleville General Hospital.

The dead are 21-year-old Donald E. Spencer of Shannonville and his passenger, 22-year-old Aquila Joseph Robichaud, also of Shannonville and a 19-year-old Napanee youth, Paul Rogers.

In serious condition in hospital is 14-year-old Sarah Marie Rankin of R.R. 3, Napanee, a passenger in Rogers car.

Miss Rankin and Mr. Robichaud were rushed to Belleville Hospital by City Ambulance. Robichaud was pronounced dead on arrival. Spencer and Rogers were pronounced dead at the scene by Coroner Dr. D. McVickers of nearby Desoronto.

Miss Rankin has since been transferred to Kingston General Hospital suffering serious head injuries and severe lacerations.

Police say they believed the two vehicles met head-on, on a long, straight east of the bridge on Highway No. 2 in Shannonville. It is believed the Rogers vehicle was overcorrecting while the Spencer car was travelling west and driven by Mr. Spencer.

When the two cars collided the Rogers vehicle burst into flames and the Belleville Fire

(Continued on Page 9)

Step-Up In Nuclear Firepower

By ELTON C. FAY

WASHINGTON (AP)—American nuclear power on the perimeters of Asia will begin moving toward a substantial increase in the next few weeks.

Into the launching tubes of a submarine will be placed combat-ready missiles and the first armed Polaris ship will be ready to head for station in the western Pacific.

This event, long planned, takes on new importance because of the political debate over the recent Gulf of Tonkin operation, the nature of orders issued and the general topic of nuclear weapons control.

The submarine Daniel Boone, built in the U.S. west coast Mare Island naval yard, is due to arrive back in the Pacific from firing tests and training in the Atlantic by early September. The new Polaris fleet support facility of Rangor, Wash., will then be ready.

SECOND ALMOST READY

The second of the expected seven - ship Polaris squadron for the Pacific will go into station late this fall, by which time a forward support base, with a tender and other service ships, will be at anchorage at Guam.

The nuclear power of the 112 missiles in the seven submarines will be added to the even

(Continued on Page 9)

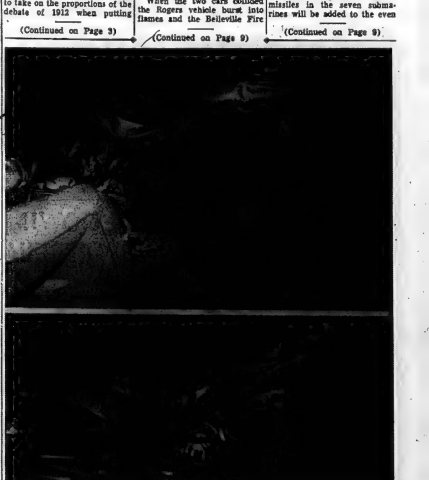

THREE PERSONS ARE DEAD and one is in critical condition in Kingston General Hospital following a two-car crash on Highway No. 2 near Shannonville Saturday night. Top photo shows car in which a Shannonville man died. A passenger in the car died enroute to hospital. A Napanee youth died in wreckage of second car, bottom photo.

'Rockwound Jamboree' At Bancroft Is Success

An "unqualified success" is the way which the Bancroft Rockhound Jamboree is being described as the four-day North Hastings event concluded yesterday.

Between five and ten thousand visitors crowded into the Bancroft area for the Jamboree which featured rock displays, swap sessions, field trips and other events.

Ontario Mines Minister Hon. George Wardrope opened the Jamboree and at the same time expressed confidence that markets for uranium would be restored within the next few years.

Mr. Wardrope noted the seriousness of the closing of the Bancroft uranium mines but expressed confidence that by 1967 the price of uranium will be doubled and in great demand.

Bancroft Reeve M. J. McAlpine officially welcomed the visitors and said that "we are determined that Bancroft will not become a ghost town."

He said the Jamboree was a step to assure that this would not happen.

The Jamboree attracted tourists from all parts of Canada and the United States with display space in three huge tents taken up by more than 70 exhibitors many from as far away as Texas and Colorado.

MONEY SHY

BARNSLEY, England (CP)—Dorothy Wright is offering £10 to the first girl to walk into her pub in Yorkshire topless and wearing a topless dress. But Mrs. Wright says she is confident of keeping her money. "Barnsley girls are too shy," she says.

Two Belleville Girls Injured, Car Rolls Over

Two Belleville girls were taken to hospital Saturday afternoon by City Ambulance of Belleville following a single car accident on Highway No. 14 at Foxboro.

Taken to hospital was Miss Judith Ireen Henn, 19 of 21 Octavia Street, driver of the car and Miss Nancy Longhurst of Murray Street.

Miss Henn was taken to hospital suffering from minor injuries but has since been released. Miss Longhurst is being kept under observation. It is believed she suffered neck injuries in the accident.

Provincial Police said the car, driven by Miss Henn, was enroute to Belleville when it went out of control on a curve pavement on a sharp curve near the old Foxboro Cheese Factory.

They said the car skidded and rolled over.

Damage was estimated at $200.

Ottawa Wins Ontario Chess Team Title

Ottawa defeated Kitchener 4½ to 3½ points in a chess match billed for the team championship of Ontario. Ottawa and Kitchener-Waterloo are the South-Eastern Ontario Chess League, in which Belleville, Kingston, Brockville and Cornwall were the other entrants. Kitchener had won the South-Western Ontario League. The other clubs had not been active in league play this year.

The match, with six boards in play, was staged at the Recreation Centre here. Following are the results, with the Ottawa player being named first in each pairing:

Dr. Z. Rohatchuk drew with E. Freier; R. F. Rodgers defeated L. Zootz; K. Winterton lost to J. Mackintosh; A. Fontigiel defeated S. Schmitt; L. Day drew with J. Kentel; N. Holden defeated M. Kupferschmitt.

SAY WARSHIPS INTRUDE

TOKYO (AP) — Communist China charged Monday that two U.S. warships "intruded" into its territorial waters off Fukien province, southeast China, during the weekend. A New China News Agency broadcast monitored here said a spokesman of the Chinese foreign ministry has issued the 308th "serious warning" against the United States in relation to such "military provocations."

Annual Picnic Held by Legion

Branch 56 of the Royal Canadian Legion held a most enjoyable picnic at Massassaga on Sunday. A goodly number turned out to participate in a friendly get-together.

The day had its good times and also its bad times. Mrs. Laurie (Kathie) Smith had the misfortune to fall in a race, hurting her knee and having to be taken home by Claude MacDonald, who also became a casualty, sprinkling his wrist in the sack race.

An enjoyable touch was added to the day through the generosity of the band of the Hastings-Prince Edward Company, who played in the background during the races. As the races drew to a close the band marched out into the race track and played a few well chosen selections that are dear to a veteran's heart.

A variety of races and dashes included a three-legged race, wheelbarrow race, chicken race, married women's race, men's race, balloon blowing contest, and sack race, and prizes were awarded to the winners.

Motor Scooter, Car Collide, Two Injured

Two teen-age boys were taken to hospital Saturday evening following an accident involving a motor scooter and one which they were riding and a car driven by Murray James Hilsley of R.R. 5, Belleville.

The two vehicles came into collision at the intersection of Station and Emily Streets.

Injured in the accident were 17-year-old Brian West of 3 Railway Cres. and 18-year-old Freddie Gwalter of 224 Herchimer Avenue.

Both reported suffering a bruised left ankle and leg while Gwalter is believed suffering a possible fractured left knee. Both boys were taken to hospital by LaSalle Ambulance.

Cause of the accident has not been determined. It is still under investigation by Police.

Tried to Swim 200 Yards, Was Drowned

ALBERTON, Ont. (CP) Amedee Marchand, 36, of Hamilton was drowned Sunday when he lived fully clothed into a pond near here and tried to swim 200 yards to the opposite shore despite pleas of his wife, Theresa, not to attempt to swim.

Witnesses said he started his swim only yards away from a raft put off area supervised by a lifeguard. The pond is in a commercial park near the community of Alberton.

Dredging operations began Sunday were to be continued today and an inquest has been ordered.

HELENA RUBINSTEIN'S
ONCE-A-YEAR
BEAUTY SALE

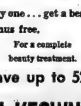

Buy one . . . get a beauty bonus free.

For a complete beauty treatment.

Save up to 52%

McKEOWN'S
DRUG STORE
271 Front St. WO 8-6773

GEEN'S
BARGAIN PRICES
ALL THIS WEEK!

	Our Price
Bufferin Tablets, 36's, comp. 79c	66c
Confidets, 12's, 51c Value	37c
Dristan Tablets, 24's, comp. $1.25	99c
Listerine Antiseptic, 7-oz., 73c value	49c

A.S.A. TABLETS
250's ..... Only 39c

Saccharin tablets, ¼-gr., 1000's, reg. 89c	69c
Snow White Facial Tissues, Special	2 for 53c
Spray Net, Helene Curtis, 12-oz. plus 3½-oz., $2.28 value	$1.59
Woodbury Golden Rich Shampoo, $1.25 value	79c

PHAL WO. 2-4581
Geen PRESCRIPTIONS
Drugs Limited FREE DELIVERY
OVER 175 YEARS OF FRIENDLY SERVICE
OPEN EVENINGS AND ALL DAY WEDNESDAY

Miss Dandridge Says She's Sick Of Show Business

TORONTO (CP) —Dorothy Dandridge is sick of show business and unhappy with her life, she cried here Friday.

"I have to pay the rent and I don't know anything else to do," the singer and actress explains.

"I don't want to be a star. I never wanted to be anywhere. The only thing that's important is to be happy.

Miss Dandridge, a Negro, starred opposite Harry Belafonte in the film Carmen Jones and played Bess to Sidney Poitier in Porgy and Bess.

Staying at the Royal York Hotel while in Toronto for a night-club engagement, Miss Dandridge was one of 900 guests evacuated when fire broke out on the sixth floor Saturday.

"I'm so tired of working. I've been working all my life. All this showbusiness stuff might suit Sammy Davis, but I dont want it, she said in an interview.

"I'd like to be a housewife.

Miss Dandridge, twice divorced, feels that her career is stumbling block to achieving happy marriage.

"It's most difficult. I'm always around white men, never my own kind. In addition the gyro men feel I'm too far off on cloud nine for them.

Accused Admits Tying up Bank Staff

TORONTO (CP) — Ronald Hobday, 33, shot between the eyes by a policeman during an attempted bank robbery Friday, remained in critical condition today.

Ronald and his brother, Russell, 34, were charged with attempted armed robbery after two men tied up eight members of the staff of a Toronto-Dominion Bank branch in Toronto's east end and tried to force the acting manager to open a vault containing more than $100,000.

Ronald, father of two girls, suffered extensive brain damage when he was shot by Constable James Tough. A bullet was removed from his head in an emergency operation Friday. Const. Tough shot at a masked man who was carrying a semi-automatic pistol after the man refused to drop the gun.

Russell pleaded guilty in court Saturday and was remanded until Tuesday for sentence.

"We figured we'd get $20,000 from the bank," he said, "now I will get more than I figured on now," he said in a statement to Magistrate Donald Graham.

His statement said he had tied up the bank staff when the police appeared "I grabbed a couple of the staff and walked down the back door. I became a shot and saw my brother fall."

Abortionist Welcomed Home By Hundreds

GROVE, Okla. (AP) — About 400 friends gave a homecoming party in the town square Sunday for Dr. J. Bryan Hennly when he returned home after serving 25 months on a four-year prison sentence for manslaughter.

The 69 - year - old osteopath, who says he has performed more than 5,000 abortions, pleaded guilty to manslaughter charge following the death of a Tulsa housewife.

Hennly formerly owned a clinic in this northeastern Oklahoma resort town of some 1,000. His license to practice medicine has been revoked.

After his conviction in 1962, Hennly was honored at a farewell picnic attended by several hundred persons.

He was Grove's Father of the Year in 1960.

ENGAGEMENT AND WEDDING RINGS

Ed. Logan

Suitable Terms
21 Bridge St. East
BELLEVILLE WO 8-2727

Obituaries

MISS JEAN GRACE RAMSAY
Peterborough - Belleville

In ill health for the past year and one half, Miss Jean Grace Ramsay, 902 Rosehill Drive, Peterborough, and a former resident of this city for many years, died in Peterborough Civic Hospital on Saturday.

Miss Ramsay was born in this city 44 years ago, being the daughter of the late Mr. and Mrs. Richard Ramsay and had been a resident in Peterborough for the past two years.

Her brother, the late Basil Ramsay, conducted the Ramsay Beauty Salon in this city and Miss Ramsay joined the staff as a young girl and continued the business on the death of her brother until a fire in the Safe Block two years ago. She was well known and highly respected and her death will be sincerely regretted by a wide circle of friends.

She was a member of Tabernacle United Church while a resident in the city and is survived by one brother, John Ramsay, of Peterborough.

Resting at the John R. Bush Funeral Home, 80 Highland Ave.

The funeral announcement appears elsewhere in this edition.

MRS. ALWYN HENRY FISHER

Following a short illness, Mrs. Alberta Agnes Fisher of 273 William Street, died in the Belleville General Hospital on Sunday evening. She was born at Bowmanville, 85 years ago, being the daughter of the late Mr. and Mrs. Henry Rickard and had been a resident of this city for the past 45 years. She formerly resided in Bowmanville and Toronto.

Mrs. Fisher was a member of Trinity United Church and when health permitted took an active part in every branch of the church activity. She was especially interested in Albert College through her life and was an active member of the Women's Guild of the college.

Mrs. Fisher is survived by one daughter, Miss Marion Fisher, librarian at the Corby Public Library, and three sisters, Mrs. Irvin (Olive) Allin, Mrs. Howard (Edna) Allin and Mrs. Arthur (Ethel) Hooper, all of Newcastle. Her husband, Alwyn Henry Fisher, died in 1955.

The funeral will be held from the Pinkston and Luscombe Funeral Home on Wednesday afternoon with interment in Belleville Mausoleum.

FRANCIS DONALD EARL SPENCER

As the result of a car accident near Shannonville shortly after midnight Saturday night, Francis Donald Earl Spencer of Shannonville, died suddenly. He was born in Tofton, being the son of Mrs. Gordon Maracle and the late George Spencer, 31 years ago and had resided at Shannonville for the past two years. He formerly resided in this city.

Mr. Spencer was employed as a core maker at the Stephens-Adamson plant for the past two years and was well known and highly respected by his fellow employees and management.

He was a member of Trinity Anglican Church at Shannonville and is survived by his wife, the former Doris Jean Zachariah; four sons, Richard, Allan, Ian and Steven; also by two daughters, Lorleen and Carol; all at home; three brothers, Raymond Prescott, Belleville, Arden Spencer of Sturgeon Falls, Gordon Spencer-of Shannonville and one sister, Mrs. Fletcher (Aletha) Deline of Belleville.

The funeral will be held on Tuesday from the John R. Bush Funeral Home to Trinity Anglican Church, Shannonville for service with interment in Riverview cemetery.

AQUILA ROBICHAUD

Aquila Robichaud of Shannonville and formerly of Moncton, N.B., was instantly killed as the result of a car accident near Shannonville shortly before midnight Saturday. He was born in Moncton, N.B. 28 years ago, being the son of Mr. and Mrs. Frank Robichaud and has resided in Shannonville for the past year, and at the time of his death was employed by the Stephens - Adamson Company. He was well known and highly respected.

He is survived by his parents, one brother, Edward Robichaud of Shannonville and three sisters, Gloria, Lydia and Annette Robichaud, all of Moncton, N.B. Mr. Robichaud was not married.

The body was forwarded from the funeral residence of George F. O'Brien to Moncton, N.B. for funeral service and interment.

CHARLES ALDEN KEENE
Madoc

Following an illness of six months, Charles Alden Keene, retired farmer, died in the Belleville General Hospital on Saturday. He was born in Madoc Township, 70 years ago, being the son of the late Mr. and Mrs. Richard Keene and farmed near Hazard's Corners for many years before moving to Madoc 15 years ago.

He was a member of Hazard's United Church and since moving to Madoc attended Trinity United Church. Fraternally he was a member of Hazard's L.O.L. No. 1133 and the Royal Black Preceptory, No. 167 of Queensboro.

Mr. Keene took an active interest in the church and community and was well known and highly respected. He is survived by one sister, Miss Alma Keene of Madoc. He was predeceased by one sister and five brothers. He never married.

The funeral will be held from the MacKenzie Funeral Home at Madoc to Hazard's United Church for service on Tuesday afternoon with interment in Hazard's cemetery.

MRS. LLOYD GEORGE MONTEITH

Mrs. Lorraine Berniece Monteith of R.R. 4, Belleville, the first casualty on Highway No. 401 Thursday, August 13th, as the result of an automobile accident, died in the City Hospital on Friday, August 14th. She was in her 44th year.

She was born in Forest Lake, Minnesota, U.S.A., the daughter of the late Mr. and Mrs. Ernest Anderson.

She was a member of the Front Road United Church and was active in the U.C.W. of the church. She resided at R.R. No. 4 for the past 14 years and previous to that lived in Duluth, Minnesota.

Mrs. Monteith is survived by her husband, Lloyd George Monteith, at home, one brother, Kenneth of this city. Also surviving is one brother, John E. Anderson of Minneapolis.

Mrs. Monteith will rest at the John R. Bush Funeral Home, 80 Highland Avenue. Funeral announcement is to be made later.

ARTHUR ERNEST MONTEITH

Arthur Ernest Monteith of R.R. 4 Belleville died as the result of an automobile accident on Thursday, August 13th on Highway 69, ten miles north of Parry Sound. He was 23 years of age.

Born in Belleville, he was Monteith and the late Lorraine Berniece Anderson.

He was a student at Atkins Public School and was very active in the Cubs, Pack 20 of Belleville and local sports.

He is survived by his father, Mr. Lloyd George Monteith and one brother, Kenneth.

Master Monteith will rest at the John R. Bush Funeral Home, 80 Highland Avenue. Funeral announcement is to be made later.

RONALD STEPHEN MONTEITH

Ronald Stephen Monteith of R. R. No. 4 Belleville died as the result of an automobile accident on Thursday, August 13th, on Highway 69, ten miles north of Parry Sound. He was in his tenth year.

Born in Belleville, he was the son of Mr. Lloyd George Monteith and the late Lorraine Berniece Anderson.

He was a student at Atkins Public School and was very active in the cubs, Pack 20 of Belleville and in local sports.

He is survived by his father, Lloyd George Monteith and one brother, Kenneth.

Master Monteith will rest at the John R. Bush Funeral Home, 80 Highland Avenue. The funeral announcement is to be made later.

Neutralists' Losses Heavy

VIENTIANE, Laos (Reuters) Neutralist forces suffered heavy casualties from pro-Communist Pathet Lao shell-fire at strategic Phou Kout Hill on the plain des Jarres, high-ranking neutralist sources said today.

The Pathet Lao entrenched atop Phou Kout Ridge, about 10 miles east of the neutralist stronghold of Muong Soui were encircling the area, causing heavy casualties, the sources said.

DEATHS

FISHER, Mrs. Alberta Jane Fisher (nee Agnes) of 273 William Street, on Sunday, August 16, 1964, Alberta Jane Fisher of 273 William Street. Dear mother of Marion Fisher in her 85th year.

Resting at the Pinkston and Luscombe Funeral Home, 60 Victoria Ave., at Station "B" Service in the Chapel on Wednesday, August 19 at 2 p.m. Rev. Dr. Ralph Brown officiating.

Interment Belleville Mausoleum. Aug19-21

KEENE, Charles Alden Keene, on Saturday, August 15th, 1964 at the Belleville General Hospital. Charles Alden Keene, Madoc, Ont., in his 71st year. Beloved brother of Miss Alma Keene of Madoc.

Resting at the MacKenzie Funeral Home, Madoc. Service on Tuesday, August 18th to Hazards United Church at 2.30 p.m. Reverend D. F. Potter officiating.

Interment, Hazard's Cemetery. Aug17-18

MONTEITH, Lorraine Berniece — Of R.R. 4, Belleville, 1st Casualty on Highway No. 401, on August 13, 1964 at Parry Sound, Ont., in her 44th year. Beloved wife of Lloyd George Monteith, mother of Kenneth, at home and sister of John E. Anderson of Minneapolis.

Resting at the John R. Bush Funeral Home, 80 Highland Ave. Funeral arrangements will appear later. Aug17-18

MONTEITH, Ronald Stephen Monteith, on August 13, 1964 as the result of an accident on Highway No. 69, Parry Sound, Ont., Ronald Stephen Monteith, in his 10th year. Beloved son of Lloyd George Monteith and dear brother of Kenneth Monteith.

Resting at the John R. Bush Funeral Home, 80 Highland Ave. Funeral arrangements will appear later. Aug17-18

MONTEITH, Arthur Ernest Monteith, on August 13, 1964 as the result of an accident on Highway No. 69, Parry Sound, Ont., Arthur Ernest Monteith, in his 23rd year. Beloved son of Lloyd George Monteith and dear brother of Kenneth Monteith.

Resting at the John R. Bush Funeral Home, 80 Highland Ave. Funeral announcement is to be made later. Aug17-18

MONTEITH — Suddenly at the family residence, R. Trenton, on Saturday, August 15, 1964 as the result of an accident, Mary Rogers, beloved husband of Lena Cooper of Trenton, Mrs. Gordon (Mary) Hamilton, Mrs. Lorne (Ann) Hamilton, brother of Leslie (Mrs. Leslie) Krupal, Thomas (Mary) Tate (Mrs. Gordon (Clara) of Brighton, Mrs. Lorne (Bernice) Cashio) and Jack Colasante of Trenton, at age 67 years.

The late Mr. Colasante rested at The Weaver Funeral Home, 42 Neeplons High Mass was officiated at St. Peter's Church on Monday, August 17 at 9:00 a.m.

Interment Canadian Memorial Calvary Cemetery.

SPENCER, Francis Donald Earl — Suddenly as a result of an accident on Highway No. 401 at Shannonville, on Sunday morning, August 16th, Francis Donald Earl Spencer of Shannonville, in his 24th year. Beloved husband of Doris Jean Zachariah and dear father of Richard, Allan, Ian and Steven, Lorleen and Carol all at home. Dear brother of Raymond Prescott, Arden of Sturgeon Falls, Gordon of Shannonville and Aletha (Mrs. Fletcher Deline) of Belleville.

Resting at the John R. Bush Funeral Home, 80 Highland Ave., Belleville then to Trinity Anglican Church, Shannonville where service will be held on Tuesday, August 18th at 2 p.m. Reverend Canon Gosling officiating.

Interment, Shannonville Cemetery.

RAMSAY, Miss Jean Grace — At Peterborough Civic Hospital on Saturday, August 15, 1964, Miss Jean Grace Ramsay of 902 Rose Hill Drive, Peterborough, formerly of Belleville in her 44th year. Beloved sister of the late Mr. and Mrs. Thomas W. Ramsay, also Mrs. Richard (Ida) Ramsay of Belleville.

Resting at the John R. Bush Funeral Home, 80 Highland Ave. for service in the Chapel on Tuesday, August 18th at 2 p.m. Rev. Morgan G. McFarlane officiating.

Interment, Belleville Cemetery.

ESCAPE THWARTED

SAO PAULO, Brazil (Reuters) — Five prisoners were killed and 100 injured when guards thwarted an attempted mass prison break in Sao Paulo penitentiary Saturday, police reports said. A sentinel on a recreation patio had discovered the attempted escape by 500 prisoners and shot down the vanguard with machine - gun fire, the reports said.

BIRTHS

REID — Mr. and Mrs. Carl Reid are pleased to announce the birth of their daughter, Jeanne Marie, at Riverside Hospital, Vaudreuil, Quebec on August 6, 1964. A sister for Douglas James on Friday, August 14, 1964.

CARDS OF THANKS

I would like to express our appreciation to neighbors, relatives and friends for the many expressions of sympathy, floral tributes, cards and especially for their help in the recent sudden death of my husband and father of our faith.

Mrs. J. B. Garbutt and family.

RING! RING! RING! RING! RING!

HOW MUCH BUSINESS WILL YOU LOSE TODAY BECAUSE NOBODY ANSWERED YOUR PHONE???

Chances are, you lose plenty of business every day when you're not at your phone.

And it's all unnecessary!

For Further Information CALL

TELEPHONE ANSWERING SERVICE
WO 2-3445

Belleville Unit of the
Canadian Cancer Society
Office at 224 Pinnacle Street
WO 2-0686

Hours: 2 to 4 p.m.
Monday through Friday

For organizations wishing films ASF literature on "Cancer"

Contact Mrs. J. S. Marsh
WO 2-4346 or
Mrs. E. E. Fairweb
WO 2-4218

Memorial Cards Available at Office, Funeral Homes or Banks

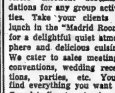

SALES MEETINGS & BUSINESSMEN'S LUNCHEONS

The Sun Valley Motor Inn offers excellent accommodations for any group activities. Take your clients to lunch in the "Madrid Room" for a delightful quiet atmosphere and delicious cuisine. We cater to sales meetings, conventions, wedding receptions, parties, etc. You'll find everything you want at Canada's finest motor inn — the Sun Valley!

WO 8-2211
FOR RESERVATIONS
SUN VALLEY
MOTOR INN
Located on North Front St.
at hwy. 401 — You can't miss it!

SPECIAL VALUE For One Week!

OLYMPENE
"The Antiseptic Liniment"
Reg. $2.00 All This Week $1.12

DOLAN THE DRUGGIST
WO 2-3406 Free Motor Delivery
OPEN TONIGHT TILL 9 O'CLOCK

Trenton News
By HULA GOSLING — EX 2-2620

Red Battalion Smashes Two Posts in Delta

SAIGON (AP)—A Communist battalion smashed two South Vietnamese government posts in the Mekong River delta late Sunday, ambushed a relief force and inflicted a total of 126 casualties on government troops.

A helicopter-borne operation today against the same Viet Cong unit resulted in 10 enemy soldiers killed and about 60 more carried off, U.S. officials claimed.

But from any standpoint, it was clear that government troops had suffered one of their bloodiest setbacks in weeks, with heavy weapons losses.

The action began when approximately 400 Viet Cong attacked the hamlets of Hoa My and Hiep Hung, 90 miles southwest of here Sunday. Eight defenders were killed and 19 wounded.

But the real bloodletting came when a relief force was sent to the beleaguered hamlets Sunday night and ran into a Viet Cong ambush about two miles from one of the posts.

Twenty government soldiers were killed, 53 were wounded, 15 are missing and premises were left by the Viet Cong, and 36 weapons, including two machine-guns, are missing.

The remnants of the shanghaied relief force kept going, however, and a helicopter unit was flown in today to reinforce it.

Officials said the helicopter troops caught up with the Viet Cong near one of the posts, and fought a pitched battle along a canal.

Alberta RCMP Asked to Look For Salesman

TORONTO (CP)—Police, said Sunday that RCMP in Alberta have been asked to look for a 24 - year - old advertising salesman for a suburban Toronto radio station in connection with a bank robbery and shooting death in suburban Downsview July 24.

Police did not reveal the man's name.

John Blane, 56, was shot after he chased a Beatle - masked bandit from a Canadian Imperial Bank of Commerce branch. Blane shot at the robber with a revolver he took from an accountant.

The bandit then shot Blane in the face and escaped with $25,000.

He was wearing a T-shirt emblazoned with the name of a Toronto radio station. Police said that 125 of the shirts were bought. Since the robbery they have been checking persons who bought the shirts.

Republicans Said Sure to Pick up Votes

WASHINGTON (AP)—Southerners probably will cast 2,000,000 more votes this year than in 1960 and Republican Senator Barry Goldwater will pick up most of them, Raymond W. Humphreys, a Republican campaign strategist, said today.

Humphreys, in an interview he thinks 75,000,000 to 77,000,000 votes will be cast in the presidential election, Nov. 3.

In 1960, 68,800,000 votes were cast, 10,260,000 in the 11 states that formed the old Confederacy.

For the first time, Humphreys said, the Republicans see in every state "a prospect for success."

He said Goldwater has vote-pulling strength in southern states that until now have been written off to the Democrats. Fo. example, he said, Goldwater would carry Georgia, a traditionally Democratic state.

Humphreys conceded the Republican nominee has "problems" in New England, but said the party is by no means writing off its chances there.

Coming Events

THE HOLY LAND AS I SAW IT" with pictures and narration by Mr. Paul Geymonat of Ottawa, Tuesday, Aug. 18th. The Alliance Church, West Moira and Colborne. Everyone welcome.

NEW YORK, SEPTEMBER 14 FOR 3 nights at Park Sheraton Hotel $10 per person. 2 persons to room. Total cost Transportation and Hotel $45. WO 8-7172. After 6 WO 3-2453. Aug13-31

SPORTSMEN! COMING SOON. Jack Kelly's Gun Show. Friday, August 21st, 7 p.m. at Club Carave. Belleville. Aug7-17-21-24

Local Merchants Display Wide Variety of Products At 1964 Belleville Fair

New designs for the blueprint of modern living are on display at the Belleville Fair this week.

If a man would (or could) take advantage of all the comforts and efficiencies displayed at the Merchants' Building, this could be a conceivable picture: Awakened at 6 a.m. by the cries of those bad days at the lathe (or desk), the exhausted citizen would climb into a plugged-in easy chair, switches on a massage pad. As its vibrations start easing his muscular aches and tensions, he watches color TV. And for good measure, the flickering screen could be depatched to play outside—with lightweight motorbikes.

All this—and much more—is on display this year, much of it by local merchants.

Throwing a high percentage of the crowd interest as it cashes in the teenage motorcycle fad it sparked a few years ago, the exhibit of Booth Radio and Television Ltd.

Also part of its most original displays in recent years, the Belleville firm displays its attraction on a long line-up of Honda motorcycles. The machines on display include both the small, popular Honda-50 to the kingsize 300.

Right in the centrepiece of the big Ireland's Furniture and Appliances display. For the benefit of the fair visitors, it likely will be the first time to glimpse the medium still slow on the launching pad—modicana.

NOVELTY FEATURES

Another novelty feature among the Ireland exhibits is a huge L-shaped chesterfield.

Appliances and furniture sales are also by Belleville Furniture Auction Barns with several sophisticated radio-radio players the key gimmick.

As for the easing-of-tension bit that's provided by Niagara Mattress Ltd. with its demonstration of furniture and chair pads with built-in vibrations that relieve fractured nerves and muscles.

Dinnerware advertised as break - and - stain resistant can be seen at the Treasure House Sales booth. Other items displayed include with the aim of the housewife are such things as automatic can openers, sewing machines and cookware.

Electricity and its natural gas rivals get attention in the same building. Ontario Hydro is promoting electric heat with a "heat and everything" in the home. Natural gas is publicized by Consumers Gas with two exhibitors in the building.

Also on the domestic front is a display of aluminum house fittings doors and windows. For the exhibit Aluminads Limited has erected a full-scale house front.

Recreation is represented by Ted's Tack Shop, riding equipment suppliers and a big bowling display sponsored by the city's Bowl-O-Rama complex and similar enterprises in Brighton and Deseronto.

WILL BE MAGNET

Finally, the exhibition that took the longest and most work to assemble—the midway will be a magnet for visitors to the building.

Belleville Radio has more of a demonstration than a display. Broadcasting daily from the Fair Board office's complete studio, with turntables, microphones and other paraphernalia, the station immediately behind the studio — and outside the building—a mike has been erected. It is from here CJBQ will broadcast a regular roster of shows daily — headlined by country music star, Floyd Lloyd.

Flag Hauled Down at Memorial Park

Two youths who hauled down a flag at Memorial Park "as a prank" Saturday night, may be summoned to answer before a magistrate.

Police say they found discarded in a car by a nearby service station lot.

Police said the youths could give no explanation for the incident "other than they took it for a joke."

IRISH LINE

Ten U.S. presidents are descended from Northern Irish settlers in North America.

55 Die in Alps

GRENOBLE, France (AP) — Since the current climbing season began, 55 persons have been killed and 36 injured in the French Alps, a check showed today. It is one of the heaviest tolls of Alpinists in recent years.

The worst single accident occurred July 11 when 14 French Alpinists were swept to death in an avalanche.

Funeral

LEONARD MASTERSON

The funeral of Leonard Masterson of 246 North Park Street, was held on Saturday morning from Holy Rosary Church where mass was celebrated by Rev. Steffan Dolan, O.M.I.

Interment was in St. James Cemetery.

Bearers were Eric Swan, Stafford Hales, Donald Wade, Mitchell Mahoney, Lorne Latchford and William Mahoney.

In failing health for the past four months Mr. Masterson died at the Belleville General Hospital on Saturday. He was in his 63rd year.

Born at Stoco, Ont., he was the son of Mr. and Mrs. Joseph Masterson and the late Joseph Masterson. He has resided in this community for the past 33 years and previous to that at Stoco.

He was employed by the Canadian National Railways for 38 years and was a member of Holy Rosary Parish.

Surviving besides his mother are his wife, the former Hazel Huffman; three daughters, Mrs. Gerald (Dorothy) McMurren, Ameliasburg; Mrs. Clarence (Donna) Lewis of Toronto; Mrs. Ted (Lorraine) Hall of Toronto and a son, Earle of Guelph.

Also surviving are six sisters, Mrs. Peter (Mary) Mc Cronin, Mrs. C. Finnegan, Mrs. S. Hurley, Mrs. E. Purcell and Mrs. F. Fitzgerald of Belleville and Hope brothers, Stafford and Donald of Belleville and William and Francis of Stoco.

Britain Plans Sixty Million Missile Order

LONDON (Reuters)—A £20,000,000 ($60,000,000) missile order for the Royal Navy is to be placed in the United States, the Daily Mail says.

The newspaper says the government has decided to buy the U.S. Sparrow 3 missile instead of the British Hawker Red Top to arm the navy's U.S. Phantom fighters.

The report says two other new developments have distributed leaders of the British aircraft industry.

First was a plan to place the £150,000,000 order for building Phantoms in Britain.

The other, he wrote, was the virtual certainty that the Government will launch a multi-prop plane would be ordered for Coastal Command, instead of a British aircraft.

Third Member Of SIU State Is Removed

MONTREAL (CP) — Vice-President Leonard McLaughlin of the Seafarers' International Union (Ind.) was accused Saturday of running another candidate in the union's upcoming election removed from course proceedings by the membership.

Jack Dormer, a spokesman for one of the two groups contesting the election, said Montreal-based organizer Rene Turcotte has been ordered to return to a survey in Newfoundland.

"He is the third member of this slate to be either fired from office or transferred by areas where contact with the rank and file membership is seriously curtailed," Mr. Dormer charged.

Mr. McLaughlin, who became the senior officer in the union following the dismissal of president Hal Banks, said the dismissal of one candidate and transfer of two others was a "routine" procedure and that any other interpretation is "a lot of balderdash."

Mr. Banks, who announced Monday he would run for the post of Quebec City port agent, was subsequently dismissed from his paid job as a public patrolman and Gilbert Johnson, who also revealed his candidacy Monday, was removed from the Port Williams from Montreal-on an organizing job.

They're organizers," Mr. McLaughlin said. "So they go where organizing is needed."

Both men are running on a slate headed by Stan Devine, Halifax port agent, who is contesting the presidency against Mr. McLaughlin.

Nevada Fires Burn Big Area Of Range Land

ELKO, Nev. (AP)—Firefighters appeared today to be winning a battle with four large range fires in northeastern Nevada which scorched an estimated 170,000 acres of grassland and sagebrush.

A bureau of land management official said three of the blazes were largely controlled overnight. But at last report, a 51,000-acre fire still burned out of control in northern and central Nevada Saturday and Sunday. Most were set when a series of lightning-charged thunderstorms crossed the state.

A Boise, Idaho, pilot was killed Friday when his plane crashed 20 miles north of Elko. He was returning to Boise after flying a group of firefighters to Elko, seat of a vast cattle- and sheep - ranching area. Two ranchers are in Elko hospitals in serious burns suffered as they tried to build a fire line with a bulldozer.

Roughly half the area burned was public domain, and half private ranches. Nearly all was valuable grazing land.

There were no reports of major damage to buildings or structures threatened, except for a campground destroyed by a 6,000-acre fire near the International forest, 10 miles southwest of Austin, in central Nevada. The fire started July 31 but set service said was caused by man, was contained Sunday and expected to be controlled today.

Soviet Union Asked Not to Inflame Crisis

LONDON (AP)—The British government urged the Soviet Union today to avoid inflaming the critical situation in Cyprus.

A Foreign office spokesman told reporters:

"We expect the Soviet government to confirm to the United Nations Security Council resolution of Aug. 9 which (in paragraph 4) called on all states to refrain from any action that might exacerbate the situation in Cyprus and broaden the hostilities."

The spokesman's statement was made after Premier Khrushchev had warned the United States, Britain and other nations Saturday that the crisis that their activities could lead to very grave consequences."

Khrushchev also declared that a British newspaper report that Britain already is resigning itself to loss of military bases in Cyprus, which accommodate strong British troop units and elements of the NATO command.

Humphrey Most Likely Johnson's Mate

NEW YORK (AP)—A survey conducted with White House assistance shows that Senator Hubert H. Humphrey of Minnesota is preferred for the Democratic vice-presidential nomination by most ranking party officials in every region except the deep South, the New York Times says.

Southerners, the story added, were reported to favor Senator Eugene J. McCarthy, Humphrey's colleague from Minnesota, or Senator Mike Mansfield of Montana, the Senate majority leader.

FLOOR SANDING AND FINISHING
GLEN ELLIOT
186 Dufferin Ave. — WO 8-3080

Gen. Khanh President Of Viet Nam

From AP-Reuters

SAIGON (CP) — Maj. - Gen. Nguyen Khanh today began his first day as president of South Viet Nam with formation of a war cabinet his initial task.

The former prime minister was elected Sunday to the presidency by members of the 13-man military junta under a new constitution approved unanimously.

The junta placed only one restraint on Khanh. It insisted on a constitutional provision requiring the president to consult with the junta, the military revolutionary council, before issuing decrees.

Government sources said Khanh probably will name cabinet members within a week.

Khanh, who received 50 of the 58 votes cast, came to power about six months ago after a bloodless coup deposing Maj.-Gen. Duong Van Minh, a key figure in the overthrow of the Ngo Dinh Diem regime last November.

RETAINS ADVISER

The election pushed Minh almost completely out of the picture. He will be installed in the token office of chief of state, although he did not have any real power. Khanh told reporters that Minh would keep the position of "adviser" to the junta "until further notice."

The president said the junta would appoint a provisional national assembly with legislative powers. The present situation made a democratically-elected legislature impossible, he said.

Khanh said the new constitution was designed to fit South Viet Nam's wartime situation, but also makes provision for the beginnings of democracy when peace eventually comes.

Only one-third of the 150 members would be elected; 50 would be representatives of the armed forces, the rest civilians.

PC Chief Says Pearson Finds Flag Too Hot

BROOKLIN, Ont. (CP)—Opposition Leader Diefenbaker said Saturday that Prime Minister Pearson is looking for an escape route on the flag issue.

Speaking to about 3,000 persons at a Progressive Conservative rally in suburban Oshawa, Mr. Diefenbaker said the latest attempt by the prime minister to find a way out of the flag impasse is the brave statement "Parliament is the proper forum to propose."

Mr. Diefenbaker said it was natural to expect that the legislation to Tuesday's meeting would be to discuss a concrete proposal for dealing with the debate on the flag. Yet Mr. Pearson said Friday in the Commons that he was not seeking to propose to the meeting, Mr. Diefenbaker said.

Mr. Diefenbaker said the way is open to the government to refer the flag issue to a committee of Parliament to allow the fullest discussion and the hearing of representations by all interested organizations, groups and individuals.

"In this way well be the committee will not be unanimous. If it isn't unanimous they can report back these models or those designs of a committee of Parliament before the Canadian people in the form of a plebiscite or referendum."

Mr. Diefenbaker said the Progressive Conservative party stands for the preservation of the Red Ensign or the adoption of a Red Ensign changed to indicate the French contribution to Canada.

FIRST MORTGAGE LOANS
Low Interest Rates
Budget Tailored Terms
Experienced Fast Service
VC VICTORIA and GREY TRUST
Belleville

Psychiatrists In Need of Psychiatry

LONDON (AP)—What many psychiatrist said today, is true.

The diagnosis came from Dr. Joshua Bierer at a conference of the Institute of Social Psychiatry.

"How is it," he asked, "that so many people in our field are considered to be neurotic and unstable?

"How is it," he continued, "that so many of us are intolerant and narrow minded?"

Dr. Bierer said many of us came into the field of psychiatry because we had our own problems."

Dr. Bierer summed up his recommendations in two words: "Ruthless self analysis."

Youth Saved From Gallows Kills Trusty

SAN DIEGO, Calif. (AP) — A youth sentenced to die for slaying his mother and crippled stepfather was saved by a landmark state supreme court decision—killed a trusty Friday night in county jail, Sheriff Joseph O'Connor said Saturday.

He said Joseph B. Morse may have been fatally stabbed by Jerry Taddei, 23, so he could again be tried and sentenced to die. Morse, 20, slight, blonde and bespectacled, was originally sentenced to die for fatally beating his widowed mother and 12-year-old sister, Sept. 2, 1962, their home in nearby Chula Vista.

He was convicted and was waiting to leave his lawyer won a high court reversal—one now known as the "Morse decision"—which held that the jury weighing his fate had been told he could be paroled if he got life instead of imprisonment.

Then, last week, the jury ruled for life imprisonment.

Museum Curator Says Skeleton 'Prehistoric'

WINDSOR, Ont. (CP) — A human skeleton dug up by two workmen in Windsor during last week has been identified by a museum curator as "definitely prehistoric."

Alan Douglas of the Hiram Walker Museum said the skeleton from the head to the knee is human but the lower leg bones are believed the Great Lakes region.

He said the skeleton found Thursday by workmen Ed. Roger Garant, 13, may be associated with the shore of glacial Lake Rouge instead of the shore of the present River Canard.

Mr. Douglas said the excellent condition of the teeth, worn smooth from tearing food and chewing grit, signifies the skeleton was that of an Indian.

Trenton Nearly 2,500 Crowd Into Gardens to Hear Speaker

TRENTON — By actual count, 2,315 persons jammed into the community gardens at Trenton yesterday afternoon to hear a prophetic account of the Battle of Armageddon by Dagna Rose-Jr., of Toronto, superintendent of all ministers and evangelists of Jehovah's Witnesses in Canada. The special meeting was the finale of the four-day Watch Tower convention at the arena, which drew delegates and their families from Ontario points and from parts of the U.S.A. During the convention, 184 volunteer kitchen workers served 6,000 and 400 other volunteers catered to the wants and needs of the delegates. A press room set up in the auditorium upstairs in the gardens, provided typed, mimeographed for the reporters after each session and yesterday, an expert in hand signals, translated Mr. Rosam's message simultaneously for the deaf witnesses.

Mr. Rosam said that while political leaders and news commentators were talking about such phrases as "an atomic Armageddon," "a thermonuclear Armageddon," and the warning that "Chicago was only 30 minutes from Armageddon," in the literal sight of the specific description of the "battle to end all battles," as given in the Book of Revelations.

"The Battle of Armageddon," said Mr. Rosam, "will be between the rulers and political leaders of earth, and their followers, and the rulers of Hosts and his armies of angels. He said that "men of goodwill" men and women who had gained favor with God by strict adherence to His laws, would not be involved. He advised the witnesses, "God's true people," to keep seeking God's goodness and to spread the witness message throughout the world.

$800 Damage When Car Goes Out of Control

TRENTON — An accident in downtown Trenton early Sunday morning resulted in $800 damage when a car owned by Albert Koopmani of Frankford, went out of control.

Police said Koopmani turned off Dundas St. West from King Street, he lost control of his car, knocked down a No Parking sign in front of the Post office, crossed the road and struck a truck owned by J. R. Wood of Trenton. The truck, parked in front of Ostrander Avenue, was pushed onto the sidewalk and into the rear of a car owned by G. J. Perkins of Trenton.

Damage to the Koopmani car was $450, to the Wood truck $300 and to the Postma vehicle $150.

WHEELS SEIZED

Kenneth Ray Brooks of Sidney St., Trenton, escaped injury in Saturday afternoon when the front wheels of his dump truck seized as he was driving on the Front St. and corner on Front St., causing the vehicle to crash into a hydro pole, shearing off the pole. Property damage to the truck was set at $100 and to the pole at $125.

CASH GRANTS

The Canadian Red Cross and the Canadian government have been given cash grants of $10,000 to assist cyclone victims in West Pakistan.

New Constable Will Be Added To Police Force

TRENTON — At a meeting of the Trenton Police Commission on Saturday, the commission voted to permit Inspector R. J. Rutherford to continue as Inspector-in-Chief of the Trenton Department for the next six months and authorized advertising for an additional constable for the force.

Tenders for the supply of two cruisers for the department were opened and the winning tender was by Herrington and Kidd Motors of Trenton.

Present at the meeting were Mayor Ross MacDonald, president; Judge J. C. Anderson of Belleville and Magistrate W. F. Philp of Peterborough.

Flag

(Continued From Page 1)

parts of Canada's small navy under British command in an emergency was debated around the clock for the best part of two weeks.

Under present rules, the Commons adjourns its debate each day at 10:30 p.m., and it does not sit Wednesday or Friday nights. So far, no member has used that time on the flag issue, though each new amendment can be used for a fresh speech by every member.

There now are 263 members and two vacancies in the 265-member House.

MANY MORE TO SPEAK

When the flag debate adjourned last night—until today—18 of the 128 Liberals had spoken, and 33 of the 96 Conservatives, including the floor. Participation by the other parties was: four of the 17 New Democrats, four of the nine Social Creditors, and three of the 08 Creditistes.

The latest amendment was proposed by Ken More (PC—Lambton City) calling for a plebiscite containing four questions:

—Are you in favor of the Canadian Red Ensign?

—Are you in favor of the Canadian Red Ensign changed in some details so as to reflect the heritage of the two founding races?

—Are you in favor of a three-maple leaf flag design?

—Are you in favor of a one-maple leaf design?

The earlier debate had been on an amendment by Opposition Leader Mr. Diefenbaker, second speaker in the debate, calling for a national plebiscite on the government's flag proposal.

The first speaker, Prime Minister Pearson, interrupted a resolution to adopt aCanadian flag showing three red maple leaves on a field of white with a blue border on either side, and continuing the Union Jack as a symbol of our membership in the Commonwealth and Canada's allegiance to the Crown.

Mr. Diefenbaker proposed in a nation-wide free-time political broadcast that Canada adopt a modified Red Ensign as its flag. He said it should have the Union Jack in its upper quarter next to the staff, and the Fleur-de-lis or some other symbol on its fly where the Canadian shield now is.

HARD MATERIAL

The diamond is the hardest material known to man.

COME TO THE FAIR
We extend an invitation to you to visit the Manufacturers' Building at the Belleville Fair where the following exhibitors will make you welcome to the

FIRST ANNUAL INDUSTRIAL EXHIBITION

Wilson Concrete Products
American Optical Co.
Mead Johnson of Can. Ltd.
Electronic Controls
Corby's Distillery
Belleville Industrial Commission
Belleville Chamber of Commerce
Deloro-Stellite Co.
Hastings and Prince Edward Regiment
International Precision Casting Co.
Belleville Jaycees
Pyrolenes Co. Ltd.,
Trenton
Stephens-Adamson Mfg. Co. Ltd.
Northern Electric Co. Ltd.
Deacon Bros. Ltd.
Bob Peak Wood Products
Aluminum Star Products
Carbin Lock Ltd.
Runswin Lock Ltd.
Hastings County Museum

Belleville Chamber of Commerce

THE ONTARIO INTELLIGENCER
Ontario Established 1841 — Intelligencer 1927
Published Daily by
THE ONTARIO INTELLIGENCER LIMITED
Belleville, Ontario, Canada

Subscription Rates:
By carrier 65c per week
By mail in Ontario, $12.00 per year; 6 months $6.75
In Canada $14.00
By mail to U.S.A. $20.00 per year
Authorized as second class mail by the P.O. Dept., Ottawa and for payment of postage in cash.
Member of The Canadian Daily Newspaper Association; Member of The Canadian Press; Member of the Audit Bureau of Circulations

Closing the Ranks

Not surprisingly, Republicans are closing their ranks behind Senator Barry Goldwater.

No matter how much a faction of a political party may dislike a candidate selected by the majority, it is only in extreme cases this dislike is translated into open opposition. To act otherwise would be something akin to a person cutting off his nose to spite his face.

Goldwater has made it as easy as possible for those who opposed his nomination to support his candidature. His attitude has been conciliatory. If one could be sure that this attitude would prevail in all his dealings, some of the fears aroused by his earlier remarks would be removed. But, once again, he could hardly act otherwise under the circumstances.

The fact that he is going at least half way to patch up quarrels with his nominal friends is no guarantee he would exhibit a similar attitude towards real enemies after his election.

General Eisenhower, after a meeting Goldwater held with party chieftains last week, said that Goldwater has "repudiated character assassins, vigilantes, communists and any groups such as the Ku Klux Klan."

If anybody but Eisenhower had made that statement, we would have suspected he was being humorous in his mention of communists. Nobody even suspected Goldwater of being linked with the Reds. It would be going too far to say there is no danger of him getting support from communists, whether he wants it or not. As a matter of fact, Communist China has "endorsed" him, on the grounds his actions as president of the U.S. would tend to hurry the communist revolution in that land.

For the rest, the "character assassins," (a rather odd reference to the members of the John Birch Society who have called Eisenhower a communist) the Ku Klux Klan and such groups, the point which interests most people is not so much whether Goldwater seeks their support as to whether he is likely to get it. Right now, the answer seems to be that he will.

And, of course, when Goldwater says that "I seek the support of no extremists," there will be those who are unkind enough to contend that this is the first instance on record of a candidate rejecting his own support.

He Is Not Surprised

We nominate Mr. A. L. Johnson, purchasing agent for the Toronto suburb of Scarborough, as the double-talk champion of the year.

The Federal Restrictive Trade Practices Commission has charged thirteen Ontario road surfacing contractors with collusion in submitting bids allegedly fictitious to the provincial highways department and municipalities.

Mr. Johnson says that he is not surprised by the Commission's report. Municipalities, he says, encourage collusion by using the public tendering system. Contractor prices are made public, each firm knows what prices its competitors are quoting.

Will Mr. Johnson kindly explain why firms have to depend on municipalities making tender prices public if they are practising collusion? Or, to put it another way, if the firms do, in fact, depend on these reports for their knowledge of the prices charged by competitors, how can this possibly involve collusion?

Unco-operative Sheriff

At Philadelphia, Mississippi, Sheriff Lawrence Rainey has refused to answer any more questions by FBI agents unless they get a warrant for him.

The FBI recently uncovered the bodies of three civil rights workers missing after they were detained by Philadelphia police on speeding charges and then allegedly released. The bodies were found buried deep in a dam—and so certain were the FBI of precisely where the bodies would be found that they brought in a big digger and had it bite into the dam to the exact spot where the bodies of the men were hidden.

Sheriff Rainey now says that he will co-operate with the FBI "as much as it co-operates with me."

The circumstances surrounding the Philadelphia murders are such that any FBI man who meets Sheriff Rainey's requirements might conceivably be giving aid and comfort to the enemy.

Never serve small helpings on small plates —it make them look trivial. Deck them out on a large plate looking important with a little something—a sprig of watercress or a slice of lemon—to grace the open spaces.—Mary Ryan.

Now Nikita Flays Drunk

Ottawa Journal

The people's government of Russia is having trouble with the people — they're drinking too much. Pravda even hints that sales of vodka should be banned.

There's more here than you could put in seven eyes. Premier Khrushchev says drunkards are breaking up families, violating public order and "we say it not in China! — becoming poor workers. Jail 'em, he says, lay-off fines, but don't ban the booze.

Apparently before jailing so considerable a number of even as poor workers he had a notion to enlist the editor of Pravda in an anti - drunk campaign. We don't know whether the Pravda man drinks, but he's not going to the coast of all the Russians who do, that's sure.

Pravda says give drunkards a one - year term, and lest that sound like sweet reason here we might point out that a year in a Russian jail is no holiday. It could drive a man to drink.

But — freshen your glass while we tell you what else Pravda said: Under communism, there is "no justification" for drinking have been eliminated. There is no poverty or unemployment.

What a lot of trolka talk! What about those Russian diplomats we used to see at the UN bar tossing back vodkas and whatever else was in range? Were they poor or unemployed? Being poor or unemployed may be a good reason to drink, if you can afford it. But it has always seemed to us that a better reason for drinking is not being poor or unemployed.

The stern language coming from Mr. Khrushchev and his Pravda scribe offers a chink in the iron curtain we're intended. Have the Russian people come to the conclusion that being poor, living off and holding a job is not everything? Is communism, then, not the be-all and end-all state of mental or spiritual satisfaction? Is the Big-is-well-fed well - hired Communist? Is there perhaps something else, something a person may prefer, to be drunk to? Freedom of mind and spirit, perhaps?

It is disturbing. Or is this just the wily old Mr. K's way of showing that he isn't trying to insist, to the father image, the cult or personality?

Should Watch For 'Pirates'

Ottawa Le Droit

The minister of national health and welfare has announced the establishment of a permanent advisory council to help the government solve problems involving drugs, medicines, pharmaceutical specialties and patent medicines . . .

Our economic system has lent great importance to the idea of buying on the instalment plan. So it is to be hoped that the new council will be allowed to denounce the pirates who, by advertising, make it needs in order to sell at twice the normal price products indispensable to human life.

The council could itself be stimulated by private organizations and by the anti-drugs agitation against the rise of economic values.

The council's composition, including as it does the names of Canadians from a variety of provinces, is also inspiring in the variety of opinions that will be heard in its sessions. . . All told, it is made up for the most part of women and this is only proper, since it has been properly recognized that most family budgets are in the hands of the women. Good luck to the council. —Maurice Hubt.

Today in History

BY THE CANADIAN PRESS

Aug. 17, 1964 . . .

Prime Minister King and President Roosevelt met at Ogdensburg, N.Y., in an historic conference on defence of the hemisphere 24 years ago today—in 1940. They announced a joint defence commission would be set up to plan the defence of North America in the event of an attack. Although the agreement was never signed, the clauses of the pact were implemented.

1896—Gold was discovered at a creek, later named Bonanza, in the Klondike, and gave rise to the wildest gold rush in history.

1914—Canada offered to free a rocket-firing warship for service with the British navy.

LOOKING BACKWARDS

GLEANINGS FROM OUR FYLES OF BYGONE YEARS

20 YEARS AGO

August 17th, 1944

A former Canadian National Railway clerk here, Captain Arnold Brown, now a member of the editorial staff of the "War Cry" official Salvation Army organ, has composed a march that has been accepted for publication by the Salvation Army Board of London, England. The March "Belleville Citadel" is dedicated to the fine place of worship erected here by the Salvation Army a few years ago.

Mr. Harry Stock, Victoria Ave. received word yesterday that his son, Lieut. John S. Stock, Canadian Armored Corps, has been wounded while in front line action. It is believed that his armored vehicle must have received a direct hit from enemy shell fire.

Captain A. Brooke, recruiting staff, M.D. No. 3, made an eloquent appeal for more service volunteers to the large crowd at the Kiwanis Karnival last night. Captain Brooke stated that the Canadian Army needs 40,000 men immediately to reinforce the fighting troops in Italy and France.

30 YEARS AGO

August 17th, 1934

Mr. and Mrs. W. B. Hall of Port Arthur, are the guests of the former's sister-in-law, Mrs. Deacon and Mr. Deacon. Mrs. D. McComber and children of Chicago, Ill., are also guests of Mr. and Mrs. Deacon.

Mrs. A. Cummins has returned home after spending some time at Baptiste Lake.

Miss Catherine Ponton, of Grimsby, Ontario, is visiting her grandfather, Lieut.-Col. W. N. Ponton at Sydney Cottage Trent Road.

Miss Patsy Holland has returned home from Toronto where she spent her vacation.

Mr. Frank Cushing, barrister, and Mrs. Cushing, of Ottawa, formerly of Belleville, are visiting relatives here.

Capt. Alan Harper of the Bank of Montreal staff, Toronto, formerly of Belleville, is visiting friends here.

40 YEARS AGO

August 17th, 1924

Massassaga Park with its fine hotel and cottages continues a popular resort in times past. Here is a small item from our file copy of Aug. 15 1884: "The Bachelors of Belleville entertained their friends at a "hop" at Massassaga Park last evening." Many events of this kind took place at the park and also Sunday School picnics.

Green corn sold on the market this morning at 20 cents per dozen; potatoes 25 cents a bag; cents per basket; red rasaber ries 18 cents per box; blue raspberries 17 cents per box; huckleberries 25 cents per quart; potatoes 25 cents to 30 cents per bushel; tomatoes 80 cents per peck; butter 42 cents to 45 cents per pound; eggs 18 cents per dozen; chickens $1.50 to $2.50 per pair.

Mr. and Mrs. F. R. Wotten have returned home after a month or car trip to many points of interest in the United States.

Mrs. Stephen Licence, Albert St., has returned home from Toronto where she visited Pelitives for several weeks.

Mr. and Mrs. S. McGirr are spending a vacation camping at Moira Lake.

50 YEARS AGO

August 17th, 1914

Mrs. James R. Gibson of Yorkton, Sask., is visiting her mother Mrs. A. G. Vermilyea, West Bridge St.

Ald. Fred Wallbridge arrived home today from the Old Country.

Will the loyal women of Belleville who wish to do something for the boys who are going overseas to serve their country, meet in the parlors at the Y.M.C.A. on Wednesday morning at ten o'clock.

Tenis were erected at the Agricultural Park today for the men of the 34th battery who have enlisted for active service overseas.

The frost came dangerously near the pumpkin last night.

Mr. and Mrs. Arthur McGie are spending a few days in Ottawa.

TV Spoils Couchiching

Orillia Packet and Times

As sure a sign of midsummer in this area as the Rotary Club's Sportsday and barbecue is the annual session at Geneva Park of the Canadian Institute of Public Affair.

Every summer a flock of assorted professors, politicians and pundits of various shapes and sizes assemble here at Couchiching Conference, a discussion of international affairs entered, rather hoarily it is true, on some particular theme which changes each year.

Once this Couchiching Conference was one of the most fascinating events of its kind held anywhere in the world; high officials of state frequently used it as an occasion to let their hair down and speak frankly to a host of subjects normally bandied with kid gloves. Some of the most memorable dissertions on the state of world were made in the unlikely setting of the crowded little buildings, set out beside the starlit lake.

Above all, some of the keenest and most brilliant verbal exchanges ever heard in this country, spiced with sharp repartee and lightened by shafts of wit, took place at the Couchiching Conference, where some of the worlds best brains met on the common ground of an informal camp site.

All that was before television. Nowadays the Couchiching Conference is a self-conscious barrage of the event it once was. It is the platform that the nationalist, the leftist, the griper, the pleader for special interest uses to get himself before the public.

No statement is too outrageous, no charge too nonsensical to be aired to capture the interest of a jaded public. The affair is no longer a conference it is a performance.

As such, the Couchiching Conference has become simply another aspect of the Canadian summer silly season.

It can be depended upon to produce a spate of wild charges and absurd solutions from the usual host of minor prophets, together with the usual platitudes from a carload of cliche politicians seeking to enhance their public image appearing with self-consciously stereotyped intellectuals in the studied informality of open-necked sports shirts, sandals, beards and bonnirs).

Not a single memorable speech, not one enjoyable debate, not one sensible exposition of the problems facing the world have emerged from any conference of recent years; the affair has become simply a summer replacement for the CBC's television programming department.

Away, away with the lot of you, and take your berets and sandals with you. Better—Palladin with his black hat than Stanley Knowles with no tie.

Can't Spend

Hamilton Spectator

Six of the 12 men convicted of participation in Britain's $7,800,000 train robbery have lost their appeals against 30-year prison terms. The courts are making sure they don't get a chance to spend the loot.

Two Famous Names Joined

Peterborough Examiner

A wedding announcement which could one man agreed with could be one of the most profound intellectual revolutions of history are now joined in wedlock. It would be ridiculous to speculate on any issue of such a union at this point, but the temptation to do so is almost overwhelming.

Charles Darwin and T. H. Huxley (the epiiscophagous) great-grandfathers in the latrothed pair, were responsible (one for formulating and the other for evangelizing) the evolutionary theory of man's origin. The Huxley and the Darwin families have for some generations been eminent in scientific and intellectual pursuits.

Though Charles Darwin himself was foreshadowed by Aristotle and others in the 18th century, he was the first man to formulate an evolutionary theory which was confirmed, and subsequently by scientific inquiry, T. H. Huxley was Darwin's bulldog (his own description) in putting down nervous and dismayed critics who clamoured for the suppression of Darwin's work. This clamour has not died down to this day.

Betrothals in the royal are events for celebration; this one is especially so. Miss Huxley and Mr. Darwin are distinguished only of the association of their families — she, while a secretary, is a medical photographer and he, as a designer for International Computers and Tabulators, was a leading figure at a party in Cambridge and, as a London journalist observes, 'by most accounts a good one.'

Because of Charles Darwin, the world of men has taken on a new dimension. It is only reasonable to suppose that without evolutionary theory we would not have the same kind of understanding of a host of natural phenomena. Genetics, biology, ecology, medicine, philosophy, sociology, pathology, all these and others have received new impetus from Darwin's painstaking work. Darwin's life was an example of what a remarkable, intelligent man, armed with acumen and careful observation can do, to reverse the accepted notions of centuries.

One wonders, sometimes, if such an achievement will ever again be possible — that is to say, could one man armed only with his five senses and rudimentary equipment, deliver to the world an explanation of a principle of life? The contemplation of science today suggests that such discoveries are no longer possible. Even in the discipline — psychology. The human psyche — or spirit or soul, if you will — is the last remaining mystery that can be examined through the senses. The others all require a remote approach, whether the weight is required in brawly or equipment.

Darwin, Huxley, Einstein, Freud or not, the impending marriage of Angela Huxley and Christopher Darwin is an event, both in itself and because of its implications. No child of such a union could help be more illustrious forbears or, perhaps, could carry such an onerous responsibility to live up unborn. There is no doubt that there will be scrutiny of the outcome, however unfortunate it may be. Author of George Darwin, Sir Charles, was president of the British Eugenics Society when alive — a society which advocated the improvement of the race by selective breeding.

Lifeguards Upgraded

Windsor Star

Those tanned, athletic and imposing young men who used to be called upon to perform any rescuing in the important title of "beach patrol staff," a much more impressive name than lifeguard.

Welcome, boys, to the ranks of those who are more important, in name anyway, than they used to be. You join mortician who used to be undertaker, janitors who used to be garbage men, tonsorialists who used to be barbers, bonemakers who used to be housekeepers, transportation brokers who used to be car salesmen, canine control officers who used to be dog-catchers, pedagogues who used to be teachers, politicians who used to be ward heelers, and statesmen who used to be politicians.

Take it from a journalist, who used to be a copy reader, it's nice to be important.

To Your Good Health

Only Way to Control Weight Is to Govern Eating Habits

By JOSEPH G. MOLNER, M.D.

Dear Dr. Molner: It seems that I will have to take medication for underactive or low thyroid from now on.

Will this have a bearing on weight reduction? I enjoy eating. I am 47, weigh 150, and am 5 feet 3. I must be 30 pounds overweight. — Mrs. E. S.

Yes, in most, (not all) cases it is necessary to keep taking thyroid substance indefinitely, if your thyroid activity is too low. (You thereby make up for the amount not being provided by your thyroid gland.)

But I advise you to go on the assumption that your thyroid has nothing to do with your weight.

It is true that thyroid is used in some weight reduction programs, but for reasons other than being overweight.

If you were to take enough of it to lose, it would have to be such a large dose that you would be miserable from such side effects as nervousness, insomnia, pounding heart, etc.

You really put the finger on the problem yourself in three words: I enjoy eating.

Don't we all? But until you change your eating habits, you will still carry those 30-odd excess pounds around, and probably gain more besides.

I don't mean you should not enjoy eating, but that you should take smaller portions, and cut down on fats and sweets which, by and large, are the villains.

• • •

Dear Dr. Molner: Is yogurt safe and non-fattening? And is it continual use safe for elderly persons? — Mrs. J. C.

Yogurt is fermented milk. Sometimes fruit flavors are added to yogurt, which means that it will have more calories than ordinary milk. It has the important plus health-giving properties, and coats more than milk. But, like milk, it is an excellent source of calcium and a great many elderly people get too little of this element.

• • •

Dear Dr. Molner: What is B. H. T.? I read that it is in spotting it in breakfast foods. I read an article about it that said it was harmful. — W. W.

BHT (and BHA is another) is a chemical used in containers of food products to prevent changes from oxidization — in other words, to preserve palatability and appearance.

The U.S. Food and Drug Administration has approved the use of these chemicals. That's good enough for me.

• • •

Dear Sir: I recently got over mononucleosis. Please tell me: How do you get it? Why was I given a dye injection before my final blood test? Is it a form of leukemia? — E. F.

Nobody knows how people get infectious mononucleosis, but an unidentified virus is suspected. It is a common ailment during the late teens and early 20's.

It has nothing to do with leukemia whatsoever.

And the dye injection most likely was part of a liver function test because your doctor wanted to be sure that organ was not affected. Liver impairment does occur occasionally in infectious mononucleosis.

• • •

Fal- My leaflet, "The Lost Secret of Reducing," tells how to get rid of it the easy way. For your copy send 25c to Dr. Molner in care of the Chicago Sun-Times Syndicate, P. O. Box 158, Dunnee, Ill. enclosing a long, self-addressed, unstamped envelope and 10 cents in coin to cover cost of printing and handling.

Just the Same!

Portland Oregonian

The cornerstone of the Times Tower in Times Square, New York City, was dedicated Jan. 18, 1904. Recently, with the tower under reconstruction, the cornerstone was broken and the 1904 newspapers therein removed. They told of trouble in the Far East, in Africa and in Panama. U.S. police were concerned about that sinster criminal cartel, the Mafia. Cigarettes, it was said, were harmful to the smoker's health.

Those were the headlines of 1904, as of 1964.

Strictly Personal

Our Leaders Cannot Always Stop Violence

By SYDNEY J. HARRIS

There is an old story about two Frenchmen during the days of rioting in the French Revolution. One of them saw his friend chasing after a mob that was running through the city.

"What are you doing chasing after these people?" he shouted. "I am their leader," was the shouted back, "and I must follow where they are going!"

I thought of this recently when two prominent Negro leaders were booed at a rally in New York, after they had called for non-violence. And another speaker was cheered when he suggested that "the African people get respect when they took guns and started shooting."

It is not only the more primitive of mass movements that those who imagine they are "leading" the mob by merely going where it is going are forced to become blind followers when the wheels they set in motion get out of control of them. The German industrialists and generals thought they could control Hitler, and use him for their purposes, but they were disastrously wrong.

And today, the putative leaders on both sides in the civil rights struggle do not fear one another so much as they fear their own most militant supporters.

Senator Humphrey on the one side, and a Senator Russell on the other, could conceivably adjust their differences and work them out on a legal and peaceful level. But responsible leaders cannot always control violence by their own side, and if they oppose it they are often swept away in the tidal waves of ecstasies in the French Revolution, and the Mensheviks in the Russian Revolution.

In any crucial dispute, the extreme positions tend to take over from those in the centre: this is a psychological more than a political fact of life. It is difficult to negotiate, to compromise, to work within the cumbersome framework of law; it takes a degree of maturity, a measure of forbearance, many of us are not equipped for.

Injustice, unfortunately, creates its opposite injustice. An oppressive Court engenders an oppressive Stalin: a ruthless Batista engenders a ruthless Castro; denial of Negro rights engenders violent affirmation of such rights. In the current atmosphere of racial passion, two wrongs do seem to make a right.

When the fighting starts in earnest, if it does, we shall find the leaders who appeal most to each faction will be those with the simplest answers, the most direct call for physical action, regardless of the realities or the decencies of the situation.

SCOTT'S SCRAP BOOK

By R. J. SCOTT

STOCK QUOTATIONS

(Stock Quotations Furnished by Barclay & Crawford)

56 Bridge Street East

Members Toronto Stock Exchange

Belleville Office — Dial WO 8-5681

Ras B. Swansburg, Manager

INDUSTRIALS	MINES AND OILS
Abitibi 15¼	Assoc. Arcadia Nickel 21
Alberta Distilleries 39¾	Atlantic Coast Copper 102
Alberta Gas Trunk 84¾	Bel Terra 6¼
Algoma Steel 43¼	Central Deiro 8.20
Aluminum 31¾	Campbell Chib. 8.40
Argus 16½	Cdn. Export Gas 14
Bank of Montreal 69	Cdn. Dyno 167
Bk. Nova Scotia 77½	Cons. Halliwell 4.75
BC Telephone 54¾	Conwest Exp. 5.70
Bell Telephone 56½	Craigmont 17
Brez. Trac. 34¾	Denison 15¼
B.A. Oil 53¾	Dickenson Mines 4.75
B.C. Forest Prod. 31¾	Dome Mines 30¾
Cdn. Imp. Bk. Com. 69¼	Fast Malartic 1.80
Cdn. Breweries 11¼	East Sullivan 3.30
Chemcell 16¼	Geco 38¾
C.P.R. 47¾	Gunnar Mines 6.90
Cons. Paper 42	Giant Yellowknife 11¾
Consumers Gas 12¾	Hollinger 28¾
Corby's a 19%	Hudson Bay M. and S. 65¾
Crush Inter. 11¼	Hudson Bay Oil 16¾
Distillers Seagram 62½	Kerr Addison 7.10
Dom. Foundries 24¾	Labrador 33¾
Dom. Stores 21¼	Lake Dufault 11½
Dom. Tar 23¾	Latin America 15
Falconbridge 76¼	McAdam 78
Ford (US) 55¾	Leech 575
Ford A 187	New Rouyn 2.70
Gen. Dynamics 33¾	Normetal 3.60
General Motors 101	Opemiska 8.70
Great Lakes Paper 26½	Provo Gas 2.16
Guaranty Trust 60	Quemont 9.60
Husky Oil 10¾	Rio Algom 8.65
Home Oil A 18	Raglan 2.10
Imperial Oil 50¼	Rockwin 30
Indus. Accept. 23¼	Sherritt Gordon 4.25
Inter. Nickel 84¼	Silver Miller 16¼
Inter. Pipeline 90	Slacoe 1.76
Investors Syd. A 65	Steep Rock 5.90
Jockey Club Ltd. 405	Teck 5.30
Lake Ont. Portland 3.10	Tombill 1.35
Laurentide Fin. 15½	Triad 3.66
Lakeland Gas 8¾	Windfall 60
Loblaw Cos. "B" 49¼	United Keno Hill 7.55
Massey Ferguson 28¾	United Oils 71
Macmillan B. & Pow. 30¾	Zenmac 27
Monarch 16¾	
Moore Corporation 55¾	
Normans 4.60	
Pacific Pete 12¼	
Page Hershey Tubes 29½	
Power Corp. 12¾	
Quebec Natural Gas 10¾	
Royal Bank of Canada 79	
Shell 18	
Simpson's Ltd. 24¼	
Steel of Canada 26	
Traders Finance 13¾	
Trans Canada Pipe. 41	
Trans. Mt. Pipe 19¼	
Union Gas 24¾	
Victoria and Grey 12¾	
Westcoast Trans. 18¼	
Walkers 35¾	

TORONTO LIVESTOCK

TORONTO (CP) — Trading light and generally unsteady at cattle slaughter cattle lacked quality and condition at the Ontario public stockyards this week.

Veal calf prices were steady. Hog prices were steady and sheep and lamb prices were higher.

Slaughter cattle 1,579: Choice steers 25.50-26.50; good steers 24.80; good 23-25; medium 19-21; common 16-19; choice heifers 24.50-25.50; good 22-24; fancy dry-feds to 23; good 19.50 - 21; medium 17.50-19; common 15-17; choice cows 21.50-22.50; fancy 22-24; with odd sales to 24.50; good 20-21.50; good cows 16-17; medium 14.50-15.50; canners and cutters 10-14; good heavy bologna bulls 18-19; common and medium 15-17.

Replacement cattle 600: Good light stockers 19-20.50; medium common 16-21.

Calves 522: Choice vealers 28-30; with odd tops to 32; good 23-25; medium 20-22; common 18-20; boners 12-17.

Hogs 1,800: Grade A at Toronto 28.25-28.90 currently selling at 28.75.

Sheep and lambs 399: Good lambs 25-26 with a few sales up to 27.50 per hundredweight; common and medium 22 - 24; sheep 3-10.

Toronto Stocks

TORONTO (CP)—Prices were narrowly higher in moderate trading on the stock market today.

An increase in the price of copper gave base metals a boost. Copper was up issued 40 cents to $0.15, Noranda ½ to 46½ and Campbell Chibougamau and Dominion Scottish Exbridge, a nickel company which has some copper holdings, added 5¢ to 76¾.

Among speculative mining issues, Ragian, a company with a nickel-copper property in the Ungava district of Quebec, dipped 30 cents to 21.85 while its largest shareholder Canadian Dyno dipped nine cents to $1.75. Windfall eased five cents to 37 cents and United Canstock Lode gained one cent to 6 cents as the heaviest trader on the board.

Industrials advanced cautiously. Westcoast Transmission was ahead ¾ to 18¾ while Dominion Textile was a ¼ gainer at 29¾. Gains of ¼ went to Bell Telephone at 56¾, B-A Oil at 53¾ and Steel of Canada at 26¾.

Giant Yellowknife and Dome tacked on ¼ each to 12 and 30¾ respectively as golds made a modest gain.

In western oils, Pacific Petroleum was down ¼ to 12¾. United Canso jumped 48 cents to $3.30, a 1966 peak.

On index, industrials were ahead .13 to 150.85, golds .20 to 133.68, base metals .27 to 66.73 and the Exchange index .13 to 149.20. Western oils dipped .23 to 97.44. Volume at 11 a.m. was 987,000 shares compared with 1,174,000 shares traded at the same time Friday.

COLLECTION DAY, THURSDAY

Indonesian Terrorists In Malaya

KUALA LUMPUR (Reuters) — The Malaysian government today announced the landing of 30 to 40 "Indonesian terrorists" on the west coast of south Malaya. It proclaimed the mobilization of its territorial army in response.

Deputy Premier Tun Abdul Razak said that by noon today 13 members of the landing force had been taken prisoners.

They included members of the Indonesian navy and Malaysian citizens, both Malay and Chinese. One Malaysian servicemen had been wounded, he said.

In a speech in Jakarta, Indonesia, today, President Sukarno reaffirmed his country's determination to crush the Malaysian federation of Malaya, Singapore, Sarawak and Sabah North Borneo.

In Singapore, a British forces spokesman said no British forces were involved in today's operation.

Suspended Member Says He'll Be Back

TROIS-RIVIERES, Que. (CP) — Yves Gabias, Union Nationale member recently suspended for three years from the Quebec legislative assembly, says he will be back in his seat repeating the Trois-Rivieres riding at the start of the fall session.

Mr. Gabias also said in an interview Saturday night he will contest the party leadership of Daniel Johnson at the next Union Nationale convention because he feels the latter is not sufficiently firm to serve and seems to fear the Liberal government.

He said he will show the assembly committee on elections and privileges it made a mistake July 9 in suspending him for accusing Attorney-General Rene Hamel of bribe-taking, then failing to substantiate his charge.

Following his suspension, Mr. Gabias said he would resign if his electors so desired.

"I haven't met one of my voters since who hasn't told me to quit my seat and instead was given their full support in my fight to have the matter of the 'Law of the Liberal party,'" he said.

He has invited all Union Nationale members to a meeting in his riding Friday when he will announce his next moves.

"I will fight until I have won final and total victory," he said.

Bus Accident In Alps Takes Lives of 17

BOURG ST. MAURICE France (AP)—The death count rose to 17 today in an Alpine bus accident which turned a children's holiday outing into tragedy.

Doctors worked to save the lives of 16 others injured when the bus went off the road Sunday and plunged 230 feet into a ravine.

The bus was carrying vacationing youngsters from a shepherd's festival back to their camp at the summer resort of Seez near the Swiss frontier.

The driver, 51-year-old Armand Loffler, who suffered serious injuries, told police he was forced off the road by an approaching car.

The bus crashed through a guard rail at the side of the road and landed upside down at the bottom of the ravine. Mountain is helped remove the dead and injured from the wreckage.

The accident occurred in the hamlet of La Proide, about four miles from the 7,178-foot summit of Little St. Bernard, a peak in the Alpine range which includes Mount-Blanc.

All the victims were French. Many were from the northern city of Arras.

PERONISTS MEET

MADRID (AP) — Argentina's former dictator, Juan D. Peron, had company during the weekend at his Madrid house. Eight leaders of a movement to put him back in power arrived from Buenos Aires for a conference. Some Argentinians referred to the session as a "summit meeting" of the Peronist movement. Argentine political circles are skeptical of Peron's chances of ever returning.

Big Three of Auto Industry Offer Workers High Wages, Pensions, Early Retirement

DETROIT (AP) — A wide range of economic improvements, including higher wages, larger pensions and earlier retirement, were offered to the United Auto Workers today by the U.S. auto industry's Big Three — General Motors, Ford and Chrysler.

For these, the companies proposed three-year contracts to replace similar ones expiring two weeks from today.

There was no comment from union sources, pending study, but UAW President Walter P. Reuther forecast beforehand the offers "will not be realistic."

Increased vacation and holiday pay also were offered by the automakers, along with a proposal to refund the tuition of any employees furthering their education through spare-time studies.

The offers, presented separately, stipulated each company, other, as first company proposals did in 1961. The union never has accepted as final a first offer.

STILL CAN BARGAIN

And Louis G. Seaton, GM vice - president - personnel, told the union there was room to "give and take within the dimensions of our economic proposal," adding:

"We are flexible. If the UAW wishes to shift emphasis from one area to another, or to propose modifications within the dimensions . . . we will examine their suggestions."

All three companies limited their offers to economic areas. No mention was made of elaborate work-ing agreements which supplement the national contracts and an area in which the union has raised some of its most strenuous demands thus far.

The counter-offers came after the UAW began polling its membership. Reuther asked the authorization if negotiators want to use it.

Ford proposed flatly to continue the so-called annual improvement factor under which workers would get a scheduled an automatic 2.5-per-cent yearly wage increase to compensate for productivity-spurring technological advances—automation.

GM said its offer would raise the base hourly rate by nine cents over a three-year period, but did not specifically mention an annual improvement factor.

Chrysler estimated its offer would add six to 12 cents hourly.

COL A FACTOR

All three proposed to continue the current cost-of-living escalator on which they base all with changes in the index of the U.S. Bureau of Labor Statistics.

And all three offered to write into the basic wage scale the nine cents added to pay cheques since current contracts were written in 1961. In other words workers could lose only five of the 14 cents they now get under this escalator, if the cost of living nose-dived.

The companies offered to increase pensions by $3.25 from $2.80 monthly for each year of service. At Chrysler, at least, the increase would apply only to workers retiring in the future. The UAW has strongly demanded that the pensions of those already retired be raised as well.

They also proposed retirement—if mutually agreeable—at age 60. Currently retirement is possible at 65; mandatory at 68.

In addition, the companies offered an incentive for early retirement, proposing, in effect, to pay workers as much between 60 and 62 as they would be entitled to from both company pension and Social Security at age 65.

Vacation maximums would be increased to three weeks after 15 years and to four weeks after 25 years.

The general rule now is two weeks, regardless of years.

LAUDS OFFER

Explaining the major provisions of the 22-point GM offer, a company spokesman said the wage increase would mean an average total increase of more than 36 cents an hour for approximately 350,000 employees covered by the current UAW contract.

Louis G. Seaton, GM vice-president - personnel, said the company's offer was a "sound, fair proposal which realistically meets the need of our employees, our own business and the U.S. economy."

Describing the proposal as "forward looking," Seaton said it not only provides substantial wage increases, but also gives GM workers and their families the greatest measure of security and opportunity they have ever enjoyed."

Major provisions of the offer included:

—A tuition refund plan for employees taking part in further labor education through spare-time studies.

—An increase in the basic retirement benefit to $3.25 from $2.80 a month for each year of service.

—A new incentive benefit for early retirement. An employee who is retired for mutually satisfactory basis of age 60 would get between 60 and 65 approximately what he would be entitled to under both company and Social Security benefits at 65.

—Good Friday to be added to the paid holidays.

—Improved life insurance and sickness and accident benefits to be fully paid by the company.

—Continuation of the cost-of-living allowance, with some modifications, and addition to wage rates of nine cents of the current cost of living allowance.

—A fund to adjust wage differentials at certain plants.

U.S. Bureau of Labor statistics figures the current hourly wage in the U.S. auto industry as a whole is $3.01. Members of the Big Three auto companies, however, insist their average is higher.

JET TURNS BACK

LONDON (Reuters) — An Air Canada DC-8 jet, carrying more than 100 passengers, made a safe landing at London Airport Saturday when engine trouble forced it to turn back soon after taking off for Toronto. Fire trucks, emergency vehicles and ambulances stood by as the airliner touched down, using only three of its four engines.

WESTGATE PHARMACY
WO 3-2653
Open Daily 'till 10 p.m.
FREE MOTOR DELIVERY

500 Teen-Age Negroes Roam Times Square

NEW YORK (AP) — A predominantly - Negro crowd of about 500 teen-agers left a dance early Sunday and roamed Broadway, smashing and looting several store windows near Times Square. Police arrested five and the rest scattered.

The boisterous teen-agers were among a crowd estimated by police at from 1,000 to 1,- 500 that attended a dance on West 52nd Street. As they spilled from the dance hall at 3 a.m., several heaved a waste basket into a clothing store and took items from the window.

Another group tossed a trash basket through five plate-glass windows and threw mannequins into the street, police said.

James Chambers, 17, of Brooklyn had his arm almost severed by broken glass. He was listed in serious condition in hospital.

Police said the youths dropped most of the items taken from the shops at police arrival on the scene.

Child Tossed, Bound, Gagged From Bridge

SOUTH BEND, Ind. (AP)—A nine-year-old girl was rescued from a footbridge over the St. Joseph River before dawn Sunday where she had been bound and gagged from a bridge by an abductor, described as a former convict.

Neighbors awakened by the child's screams found her shivering in chin-deep water crying: "Please help me."

She told of a terrifying night in which her abductor had raped her twice, forced her to lie in the trunk of his car for 12 hours, said Police Capt. Orese Harmon.

A man fitting the description provided by the child was seized by police officers a few hours after a brief chase in the downtown area. He was described as a 33-year-old self-employed tree trimmer with a record of child molestings who had served a term for larceny.

Harmon said it was a miracle the girl survived the ordeal. Apparently was saved when she tumbled onto the sand bar from atop a 21-foot bridge, several miles north of here just beyond the Indiana-Michigan state line. She had been gagged with a man's sleeveless undershirt, but managed to work it free and shout for help.

MANY RACES

More than 700 different ethnic groups or tribes live in Africa south of the Sahara.

Canadian Exports Achieve Value of $3,833,600,000 22 PC Increase in 6 Months

OTTAWA (CP)—Canadian exports in the first half of this year achieved a record value of $3,833,600,000, a 22-per-cent increase over the first six months of 1963, the bureau of statistics reported today.

Gains in sales to most of Canada's main trading areas, including the big wheat sales to Soviet Russia and other East-ern European countries, accounted for the big increase.

The bureau said the general advance was due almost entirely to greater volume of trade. The average level of export prices during the first six months increased just over one per cent over the same 1963 period while the general index of physical volume was 21 per cent greater.

The United States continued to be the leading market for Canadian exports, but its share of the total dropped slightly to 52.4 per cent from 56.7 in the first half of 1963.

Shipments to the U.S. in the January-June period this year were 11.1 per cent to $2,011,600,000.

NEWSPRINT LEADS

Newsprint led the list, sales rising 8.3 per cent to 2,000 exports to the U.S. rose by a similar amount, while pulp shipments were up 15 per cent and crude oil up 8.1 per cent.

Exports of iron ores and concentrates to the U.S. were more than twice the value of January-June, 1963. Exports of aircraft and parts were 24 times higher. Nickel and alloys were down 25 per cent but aluminum, including alloys, rose nearly 13 per cent.

The report did not cite commodity values by provinces.

Exports to Britain rose 22 per cent in the first six months of this year compared with the same period of 1963.

Wheat remained the largest export item to the U.S. although it fell in value by 9.1 per cent. Other main commodities showed large advances over 1963. The first half of 1963—nickel ores were up about 13 per cent, copper and alloys about 22 per cent, lumber more than 30 per cent, zinc about 15 per cent, pulp 41 per cent.

Sales to the rest of the Commonwealth were ahead 15.5 per cent. Australia took the most, followed by South Africa, India, New Zealand and Jamaica. Exports rose to all countries except South Africa, where they declined to $22,645,000 from $27,045,000 a year earlier.

For all other countries as a group, exports rose 52.7 per cent to $1,022,000,000. Western Europe was the leading market, but part of the over-all increase was due to the large increase in wheat exports to Russia and her European satellites.

WHEAT TOPS ALL

All told, wheat remained the leading export commodity, its export value rising to $420,400,000 in the first-half of 1964 compared with $403,300,000 a year earlier.

Newsprint followed with a 10.9-per-cent rise in value to $287,600,000. The other leading in order:

Wood-pulp shipments rose 17.9 per cent to $225,500,000,

Lumber sales ahead were up 13.9 per cent to $223,000,000.

Aluminum, including alloys, rose 6.7 per cent to $135,300,- 000.

Crude oil—all of it going to the U.S.—was up 8.1 per cent to $131,800,000.

Iron ores and concentrates rose 30 per cent to $130,100,000.

Aircraft and parts were 24¼ times higher at $122,800,000.

Copper and alloys was 17.1 per cent to $95,500,000.

Of the 10 leading export commodities, nickel ores and alloys showed the only drop—down 9.7 per cent to $92,900,000.

Bench Warrant Issued for Banks' Arrest

MONTREAL (CP) — Hal C. Banks did not appear today when his name was called in court where a date was to be set for a preliminary hearing on a charge of conspiring to incite seamen to abandon ship.

Judge Emile Trottier issued a bench warrant for the arrest of Banks and three other men charged in the case who did not turn up.

Ten other men involved in the charge appeared and their preliminary hearing was set for Oct. 14.

Joseph Cohen, lawyer for Banks, said he has heard nothing from the deposed leader of the Seafarers' International Union of Canada Ltd., who has been missing since a bailiff attempted to serve an arrest warrant on him at his home in suburban Pointe Claire a month ago.

A bailiff was on hand before today's hearing to serve the arrest warrant, a civil document on Banks if he had turned up. The warrant would have him serve 30 days in jail on a contempt-of-court charge.

Mr. Cohen told reporters he has "no idea" where Banks is.

MORE

Tracking Down Sweaters Sold By Radio Station

TORONTO (CP) — Inspector William McNeely, chief of the RCMP homicide squad in Toronto, said Sunday his men are trying to track down 125 sweaters sold by a Toronto radio station.

The hunt for the sweaters is part of the police investigation of a robbery and murder in suburban Downsview bank July 24.

The sweaters, a promotional stunt by the radio station, were lettered with the words "CKEY Good Guys."

The bandit, who shot and killed John Blake, 56, of Downview and then escaped with more than $25,000 from a branch of the Canadian Imperial Bank of Commerce, was wearing one of the sweaters.

Insp. McNeely said Alberta RCMP have been asked to look for a 24-year-old advertising salesman for a Toronto radio station, wanted by Metropolitan Toronto police for questioning in the case.

Police did not say whether the man sought purchased one of the sweaters but said they were told he left his home for a trip to Western Canada a week before the robbery and murder occurred.

DOLLAR RATE

TORONTO (CP) — Churning cream and butter print prices were unchanged today.

Butter prices: Agricultural Stabilization Board buying prices: buying 40 score 52; buying 39 score 52; selling 58.

COMPLETE
TV & RADIO SERVICE
EXPERT REPAIRS ON
• RADIO and HI-FI
• RECORD PLAYERS
• TAPE RECORDERS
• TV ANTENNA REPAIRS
OPEN ALL DAY WED. AND FRI. EVENING
CIRCLE TV SERVICE
(BELLEVILLE) LTD.
We specialize in Radio, TV, Antenna and Washer Repairs
— FREE PARKING AT REAR —
160 COLEMAN STREET DIAL WO 8-6791

Puts the things you want within your reach
BANK OF MONTREAL
"MY BANK" 8 of 10
Family Finance Plan
Bring all your personal credit needs under one roof
LOW-COST LIFE-INSURED LOANS
Belleville, Front & Bridge Sts.: NORMAN S. KEITH, Mgr.
North Front & College Sts.: A. A. KROEGER, Mgr.
Branches also at Napanee, Frankford, Picton, Trenton, Port Hope, Stirling, Trenton, Tweed

Mary Spearman, daughter of Rev. and Mrs. J. S. Spearman, Belleville who recently graduated from the Nightingale School of Nursing has accepted a position on the staff of the Trenton Memorial Hospital.

Sandra Chambers, daughter of Mr. and Mrs. Harold Chambers, Stirling who graduated from the Nightingale School of Nursing in Toronto has accepted a position at Guelph Memorial Hospital.

Wins Scholarship From Conservatory

Miss Linda Lee Noakes, 16 Lewis Street, Belleville won the highest marks in the province in Grade III piano, tying with one other student with 90 per cent. She is being awarded a silver medal from the Royal Conservatory of Music, Toronto and is entitled to the Frederick Harris scholarship valued at $25. She is a pupil of Mrs. Emily Veley, R.M.T.

SPEAKING of MANNERS

PATRICIA LEWIS

COURTESY SHOULD EXTEND TO RELATIVES

"Why are relatives so thoughtless about members of their own family? I sometimes wish a few of mine would treat me with the same courtesy they show their friends."

This is a typical lament, and, if you'll turn up the violin music in the background, I'll detail some of the reasons why.

According to mail I receive from readers, many aunts, uncles, cousins, even mothers and fathers, take their relatives for granted. At the drop of a hat, they'll drop in on a relative any hour of the day or night, regardless of whether he or she wants company or can do without it.

Some relatives think nothing of borrowing anything from a cup of sugar to a mink coat and aren't exactly speedy about returning things. About the only thing some are free with is advice, and this they hand out by the carload, especially on the subject of child rearing, housekeeping and household management (meaning budget), the state of your wardrobe and the color of your hair.

Some just can't resist petking into drawers, while others make no secret that your closets could use some straightening — and this proceed to go ahead and do it.

Then there's the instructor type who insists on showing you how walls should be washed (from the bottom up), but does not understand you'd rather do it yourself, when you have more time, instead of ten minutes before company arrives and you're expected.

And, of course, there's always the dear soul who can't resist lifting pot covers to see what's cooking, then adding a pinch of salt (she says) or deciding to make a dish of her own to give dinner a lift. This, of course, she starts concocting just as your dinner is ready, so naturally her dish tastes better. It's fresh-made, while yours has had to sit around an extra hour or two getting toughened up.

So, like the lady says, why not treat your relatives as if they were friends? They might take a hint from your good manners and stop dropping in and butting in on you and your family in return.

Leftover Ham Makes Turnovers

by Mary Moore

We had some leftover cooked ham, as I suspect every Canadian household has at one time or another. By the time I had got it through the grinder I measured almost four cups, not too firmly packed. Quite a bit. I decided to make it count for a guest meal. By the time I was finished with that ham I had 15 gold Ham Turnovers. I was so impressed by my prowess (has modesty ceased to be a virtue, Mary?) that I determined to recommend them to you for a buffet item or for a guest meal when you wanted to prepare in advance.

MONDAY

Dinner Menu

Baked stuffed veal (or beef) hearts with brown gravy, new boiled potatoes, fried crumbed eggplant, celery hearts, peach or nectarine shortcake, coffee.

HAM TURNOVERS (15 large individual turnovers):

Filling: 4 cups ground lean ham (cut too tightly packed), ½ Spanish onion (ground with the ham), 1 cup (thick part only) canned tomatoes, 2 tablespoons parsley flakes or chopped parsley, ½ teaspoon pepper, ½ teaspoon dry mustard, 2 teaspoons well-drained prepared horseradish.

Pastry: 4 cups unsifted but stirred all-purpose flour, 2 teaspoons salt, 1 1-3 cups shortening, ½ cup butter, 1-3 cup cold water.

To make the Pastry add the salt to the flour, cut in the shortening and butter with pastry blender until size of peas, then drizzle the water over, 1 tablespoon at a time, tossing with a fork, until all flour is slightly dampened. Press into a ball, roll out on lightly floured board to ¼" thickness. You will save yourself trouble if you make this into a straight-sided rectangle for you need 15 5" squares of pastry. I used a ruler to mark these out neatly and then cut them with a sharp knife.

Mix the Filling ingredients together in order given above and drain off and press out any excess liquid which may collect from the tomatoes and horseradish. Put 3 level tablespoons of the Ham Filling on one triangular side of each square of pastry, pushing it with your fingertips into a triangular mound, roughly the shape it will be inside the dough, leaving about ¾" edge bare. Fold over other half of dough to form triangular turnover, seal edges by pressing with fingertips or fork. Make 2 short parallel gashes with sharp knife in top of each turnover. This allows pink ham filling to show through gashes prettily when turnovers are baked. Proceed with filling and shaping remaining turnovers. Place on two ungreased cookie sheets, 1" apart. Glaze by brushing with mixture of 1 egg yolk and 2 tablespoons milk, stirred together. Bake at 400 deg. Fahr. about 25 to 30 minutes, switching pans on shelves at halftime to bake and brown both evenly.

These freeze and reheat well.

LUCY DAY

Lucille Ball, a comedienne par ar via TV in 44 countries, gets her own day—Lucy Day—at New York's World's Fair, Aug. 22.

LIQUID FRIDGE

Oceans may become the world's refrigerators. Scientists envision deepsea storage of foods requiring cool, stable temperatures.

MISS INTERNATIONAL BEAUTY AND MOTHER — The new Miss International, Gemma Teresa Guerrero Cruz, 21, is embraced by her mother after the Philippines girl won the title at Long Beach, Calif. The mother is Mrs. Carmen Guerrero Nakpil. (AP Wirephoto)

SOCIAL and PERSONAL

ENGAGEMENT NOTICE

Mrs. Michael LaFrance of Trenton, Ontario, announces the engagement of her daughter Isabelle to Mr. Wellington I. (Bill) Ovens, son of the late Mr. and Mrs. Edward Ovens, formerly of Springbrook, Ontario. Marriage to take place Saturday, August 22, 1964 at 9.30 a.m. in St. Peter's Catholic Church, Trenton, Ontario.

* * *

Mr. and Mrs. William Sandford of Toronto are visiting in the city and renewing old acquaintances.

* * *

At the Bay of Quinte Golf and Country Club the winners at duplicate bridge were: North and South, Mr. Wes. Andrews and Mr. Art Atkin; East and West, Mrs. Wes Andrews and Mrs. A. Atkin. Jim Ritchie was in charge of the play. The next duplicate bridge will be on September 15.

* * *

Mr. and Mrs. Kenneth Woodley and children of Montreal are spending their holidays in Belleville visiting relatives and friends.

* * *

P/O and Mrs. Ivan Graham stationed at Coverdale Naval Base, N.B., have returned home after spending their holidays visiting friends and relatives in Belleville, Wellington and Denbigh areas.

* * *

Mr. Bob Bately, Mr. Reggie Smith of Windsor, Mr. and Mrs. Alex Moore, Sandy and Christine of Toronto were weekend guests of Mr. and Mrs. Jack Andrews, R.R. 1, Carrying Place.

* * *

Flight - lieutenant and Mrs. W. R. Windover, JoAnn and Roderick are visiting Roy's parents Mr. and Mrs. E. W. Windover, 28 Northwood Crescent. For the past five years Mr. Windover was posted with the RCAF in Germany with headquarters at Metz. They will take up residence soon in Ottawa where Roy will be at RCAF headquarters.

* * *

Mrs. Anna McGee, 190 Ann Street has returned home from attending the funeral of her grandson, Robbert Dunnigan, aged 24, drowned in Toronto Bay, August 4th. He was the son of Mr. and Mrs. Arthur Dunnigan of Sarnia, Ontario.

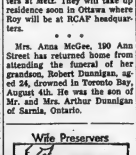

Wife Preservers

Hardened glass of block or brown resin shoe polish can be used to polish your shoes or to harden or preserve your wife, Inventors Hugh Hallock, Dallas, Texas, and Ralph Hallock, Dallas, Texas, say. They have applied for a patent on the polish.

LBJ's Wife, Daughters Hot on Campaign Trail

Women's Institutes

UNIONDALE W. I.

The August meeting of Uniondale Women's Institute (Hastings West) was held at Mrs. George Striker's, R.R. 2, Belleville.

Correspondence was read, which consisted of a letter concerning the extension service, which will be "Creative Cookery," and a "Supper Club" for the 4-H Girls, with Mrs. Edith Grills and Mrs. M. Sine as leaders. Creative Cookery will be January 28th.

The C.A.C. bulletin subscription will be renewed and the money for the adopted child will be sent by Mrs. G. Sine.

August 19th will be the fair date for Uniondale to serve home cooked meals. Menus were planned at this meeting.

The convener of the meeting, Mrs. M. Sine had as her topic "Tourist Industry." She gave an interesting paper on promotion of travel, attraction to visitors, how tourists money is spent according to the dollar value, and the building of the Trans-Canada Highway. It is the longest payed highway in the world; it stretches from St. John's, Newfoundland, to Victoria, B.C. This is a great asset to tourists, many hotels, motels and places of interest are along its path. About 90 percent of the travel is by car and if you make this trip you can leave their own province to holiday. Many conventions are held in Eastern Canada, trade shows and association meetings. These are draw on our all-year round recreation facilities and help to keep good business for the produce grown on Canadian farms.

SECOND LARGEST INDUSTRY

Advertising in magazines also helps tourist trade, the provinces spent a million dollars on advertising and large transportation companies spend over four million outside Canada in advertising. The Shakespearian Festival at Stratford, the Vancouver Musical Festival and many others are attractions to Canada. The tourist business is the second largest industry of Canada. The tourist must be 100 percent satisfied to come back again. So the tourist business is everyone's business.

The Trenton Chamber of Commerce is well equipped with pamphlets to help the tourist.

Readings were given by Mrs. Alton Sine, Mrs. Maurice Bird and Mrs. Robert Burkitt.

A "Scavenger Contest" on Mrs. Sine's paper was won by Mrs. G. Burkitt.

(Advertisement)

Stop HAY FEVER SUMMER ASTHMA

Get longed-for relief from sneezing and blowing, from coughing, gasping and wheezing, irritated throat, nose, eyes. Now in MAH Capsules for fast, safe relief. You too, can sleep in comfort, relieved of your symptoms, but with no drowsiness during the day. Feel better, work better, sleep better. Get RAZ-MAH Guyn Kw—$1.49 at all drug stores.

WASHINGTON (AP) — President Johnson's wife and daughters are carrying the LBJ banner across the land while he awaits the formality of nomination this month before hitting the campaign trial himself.

During the weekend, Lady Bird was travelling to Rocky Mountain west to focus attention on conservation and reclamation, and, obviously on the scenery in the White House.

Daughter Lynda Bird, 20, ate ribs at a barbecue Sunday at Henry Ford II's Long Island, N.Y., mansion and got set for more of the same today in Gracie Mansion on the east side of Manhattan. It is the official home of Mayor Robert F. Wagner, New York state's most powerful Democrat.

Daughter Luci Baines, 17, was campaigning a week ago in San Francisco and was in Wisconsin during the weekend for state fair Sunday and a $10-a-person LBJ barbecue Saturday in Milwaukee.

"I've just here to thank people who have been working for someone I'm very fond of" Luci said in Wisconsin.

The president was more to the point Saturday when asked if he was going to campaign, whether he expects his wife to be campaigning this year.

"She is and will be," he said.

Mrs. Johnson, an active campaigner for her husband through his long political career, is on the last leg of a 4,200-mile, four-day swing through territory where sentiment for Senator Barry Goldwater, Republican nominee, is strong.

NUDISTS ANTI-TOPLESS

AURORA, Ont. (CP)—Nudists attending the 10th annual Eastern Canadian Sunbathing Association weekend near this town north of Toronto were asked by a reporter what they think of topless bathing suits for women. "They're obscene," said a blonde nudist. "People like that are trying to be sexy. Total nudity is so natural."

Woman Says Car Racing Is Safe

MONTREAL (CP) — Sports car racer Wendy Keith says racing is safer than ordinary driving.

"Racing is actually very polite driving," said the intrepid 23-year-old Montrealer who says she started racing at her husband's suggestion.

Mrs. Keith was the only woman competing in the family-sedan event at the new Mont Tremblant-St. Jovite race track north of Montreal recently.

Her husband also races, and drove a Lotus Elan at the same meet.

Wendy feels women have only one disadvantage behind the wheel. They aren't as strong as men.

"Otherwise the requirements are the same: A love of driving and speed, good eyesight and good distance judgment, fast reflexes and no panics!"

She says the sport is good for people who are "bored and want a little excitement. After it's all over, you appreciate sitting down quietly."

She's frightened before a race, she admits.

"I'm so nervous I never talk to anyone before a race. But it's a wonderful feeling to know that you're in control and master of the car."

She started a year ago last May and has competed in seven races, winning two novice and one club event.

Wendy says there's no competition between her and her husband because they don't race the same cars.

"Besides, he's beat me if we did. But at least we can talk about something that interests us both."

Playground Activities

PARKDALE

Parkdale Playground held a field day on Friday, August 14. In the boys and girls (5-7) 40-yd. dash the winners were Allan Rutherford and Jenifer Thompson. In the 50-yd. dash, boys and girls (7-10), Bill MacKay and Elaine Montague were the winners. In the boys and girls 60-yd. dash (10-13), David Wright and Betty Bannon won. In the 75-yd. dash (13-16), David Wright and Betty Bannon were the winners. In the 3-legged races the winners were: boys (5-7), Allan Rutherford and Mike Stevenson; girls (5-7), Susan MacKay and Molly Riorden; boys (7-10), Peter and Mark Street; girls (7-10), Elaine Montague and Kathy McGovern; boys (10-13), Larry Hughes and Peter Street; girls (10-13), Patty Wright and Christine Mumby; boys (13-16), Ian Rutherford and Jerry Banker; girls (13-16), Suzie Hopwood-Jones and Pat Bannon. In the sack races the winners were: boys (5-7), Mike Stevenson; girls (5-7), Jenifer Thompson; boys (7-10), Mike Stevenson; girls (7-10), Elaine Montague; boys (10-13), David Wright; girls (10-13), Betty Bannon; boys (13-16), David Wright and girls (13-16), Betty Bannon.

The supervisor would like to thank all who helped in the preparation for this event.

DOG HOUSE

SWINDON, England (CP) — Officials of this Wiltshire community took pains to deny a report that Agnes Petrie, 61, was to be evicted from her municipally owned home for keeping 37 dogs on the premises. The petition is being "considered" it was said.

DIAMONDS

RONALD KEEL JEWELLER

236 Front St. at Victoria Ave.

TAXI SERVICE

WO 8-6464

CHECKER TAXI

DIAL **8-6464**

● QUICK — PROMPT — COURTEOUS
● 24-HOUR SERVICE FOR YOU AND YOUR PERSONAL NEEDS

Ann Landers

No Need to Be a Scholar To Be Able to Say No

ANN LANDERS

DEAR ANN LANDERS — I am a girl, 18, and I hope you will not think I am bragging when I tell you I am beautiful. If God had given me a little less beauty and a few more brains I would be a lot better off.

Since I was 15 I have been out - talked and out - maneuvered by at least a half dozen smoothies. I am truly ashamed of myself.

My first serious boy friend was captain of the debating team and I didn't stand a chance. He was so persuasive, I couldn't think of a single argument for my side.

The second fellow was a science major who kept arguing that in this age of nuclear fission I might be blown to bits before I had a chance to live. You can see, Ann, how this sort of talk could make a girl figure, oh well.

Please give me some good arguments. I am tired of being the loser. — NO MATCH FOR THEM.

* * *

DEAR NO MATCH — Where did you get the idea that you must win a debate in order to hang on to what belongs to you in the first place?

A girl needn't be a trial lawyer or an atomic scientist to say "Look, Buster, I'm not a plaything. The answer is no so save your breath to cool your soup."

* * *

DEAR ANN LANDERS — Will you please print this letter to help out all kids whose fathers work in banks?

I am 14 years old and my father is the vice - president of x bank. I'd like to make it plain that my dad doesn't own the bank — he only works there.

The kids at school have the idea that just because my dad works in a bank I am a rich kid. The way they talk you'd think my dad can go into the bank and help himself to money any time he feels like it.

Last week a bunch of us were planning a picnic to pay back the girls who took us to a theatre party in May.

We were short of money and one of the kids said, "Carlton can get it from his old man's bank."

Please, Ann Landers, tell people that bank officers are on a salary just like teachers are and sometimes the salary isn't as big as they think. — NOT RICH.

* * *

DEAR NOT RICH — For all you kids who think people who work in banks can take home samples I'd like to tell you this: If they ever tried it they'd have to answer to the bank examiners who check periodically to make sure bank employees don't get to thinking like the kids at school.

* * *

DEAR ANN LANDERS — Arnie and I were married four months and we moved to this big city. The thought of a big city frightened me but it was a promotion for Arnie and I knew I had to be brave and help him.

I am terrified when we meet new people. Arnie keeps telling me to relax, but I can't. I'm so afraid of saying the wrong thing and hurting Arnie's chances that I sit like a dunce and don't talk at all.

Whenever we are in a group my heart pounds and I get indigestion. Sometimes I have to go to the ladies room and loosen my clothing. Tell me please how to get confidence in myself. I'm losing weight and not feeling well. — INADEQUATE WIFE.

* * *

DEAR WIFE — See a doctor and get a complete physical check-up. If there is nothing wrong organically with you, you must then accept that fact that you have an emotional problem. The discomfort you describe may well be symptoms of anxiety.

A professional can help you learn what you are afraid of and how to deal with your fear.

* * *

Too many starry - eyed lovers do not know the difference. Do you? Send for Ann Landers' booklet, "Before You Marry — Is It Love Or Sex?", enclosing with your request 25c in coin and a long, stamped, self-addressed envelope.

Ann Landers will be glad to help you with your problem. Send them to her in care of this newspaper enclosing a stamped, self-addressed envelope.

ROBERT MICHAUD FEATURES

BROADLOOM and CARPETING

ONE OF THE LARGEST DISPLAYS OF QUALITY BROADLOOM BETWEEN TORONTO AND MONTREAL — WE SELL AND INSTALL

EVERY INSTALLATION GUARANTEED

20 YEARS EXPERIENCE

ROBERT MICHAUD LTD.

QUALITY HOME FURNISHINGS AND CARPETS

285 COLEMAN STREET WO 2-8303

YOU CAN WIN $10. EACH WEEK

"FIND THE SCRAMBLED WORD" — "FIND THE SCRAMBLED WORD"

Enter Today It's Fun!!

DIRECTORY CONTEST

RULES OF CONTEST—

Each week in one of the advertisements on this page, a word will be scrambled. Read the advertisement ... find the scrambled word, unscramble it. Then fill out the coupon at the bottom of the page and mail. All answers must be in by Friday of the same week, and winners will be announced the following week. The winner will be drawn from among the correct answers received and a cheque for $10 will be mailed promptly. Members of the staff of The Ontario Intelligencer or their families are not eligible for a prize.

Last week's winner was Mrs. Mary Labrash, 51 Trenton St., Trenton.

Scrambled word was Cloth in City Cleaners Ad.

Send in as many replies as you wish to:

CONTEST EDITOR, P.O. BOX 190
The Ontario Intelligencer, Belleville, Ont.

DRUG STORE

MOVIE FILMS
SPECIALLY PRICED FOR THOSE PRECIOUS MOMENTS

Kodachrome Movie 8 mm Reg. 4.95	3.99
35 mm 20 exp. Reg. 4.55	3.55
Kodachrome 35 mm 36 exp. Reg. 6.95	5.29
Dynachrome. Reg. 3.65	2.96

KELLY'S DRUG STORE
411 Bridge St. E. WO 2-5388

DRAPERIES

McIntosh Bros. Specializes in the Making and Installation of
CUSTOM-MADE DRAPERIES
For measuring and free estimates just phone WO 8-2706 or visit our Drapery Dept. on the second floor where you will find a large selection of Drapery Materials on display
McINTOSH BROS.
STORES LTD.
Free Estimates
WO 8-2706

AUTOMOTIVE

CARL JONES MOTORS LTD.
Your New
RAMBLER
DEALER
"Voted the 1963 Car of the Year"
Sales and Service
30 College Street West

OUTBOARD MOTORS

GUARANTEED
OUTBOARD MOTOR SERVICE
All Makes Serviced
Jack GOYER MARINE
63 Front St. S. WO 8-6225

GLASS

FOR
GLASS AND GLAZING
PHONE
BELLEVIEW GLASS & MIRROR
354 Pinnacle St. WO 8-5731

DRY CLEANERS

FINE DRY CLEANING
by
Woodland
● DRY CLEANERS
● SHIRT LAUNDERERS
● COLD STORAGE
● DRAPERY CLEANING
614 Dundas St. E.
WO 8-6438
WESTGATE PLAZA
Dundas West
WO 8-3827

HEATING

SCARFE
"THIX PAINT"
IN STOCK
AT
CHAS. L. HYDE & SON LTD.
222 Front St. Tel. WO 2-1909

STATIONERY

VISIT OUR
NEW RECORD DEPARTMENT
SCHWAB'S
222 FRONT ST.

PRESCRIPTIONS

WESTGATE PHARMACY

Prescription Pick-up and Delivery Free
OPEN
Wednesday Afternoons
Sundays and Holidays
WO 2-2052

DRIVE-IN

FOUNTAIN PARK DRIVE-IN
151 N. Front St. (at Donald)
Dial WO 8-5276
"Where good friends meet to eat"
THE HOME OF BUCKEYE ROOT BEER
HAMBURGS
OUR SPECIALTY

OFFICE SUPPLIES

O'NEIL SALES LIMITED
AUTHORIZED DEALER
REMINGTON RAND
BUSINESS MACHINES AND SYSTEMS
SALES AND SERVICE
121 PRONT 8T. WO 8-4329

CHINESE FOOD

PARAGON CAFE
SECHINE FOOD
OUR SPECIALTY
Mail Orders at Minimum Cost.
Completely modern and Air Conditioned
"TAKE OUT ORDERS"
Free Delivery on orders over $2.00
CALL
WO 8-9936
OR WO 2-0103

WATCH REPAIR

No scrambling at Mercier's. You get your watch on time. Extreme care taken with all
WATCH & CLOCK REPAIR
Finest Equipment
PAUL MERCIER
JEWELLER
209 Front St. WO 2-1634

DRY CLEANERS

COLD STORAGE
FOR FUR
AND
CLOTH GARMENTS
CITY CLEANERS
And SHIRT LAUNDERERS
160 East Moira St. WO 8-6497

GROCERIES

THE FINEST QUALITY GROCERIES CATERED WITH
PERSONAL SERVICE
Amodeo's
180 N. FRONT STREET WO 8-6421
20 BRIDGE ST. WEST WO 2-7063

HEARING AIDS

HEARING AIDS by Acousticon
SEE AND TRY OUR TINY BEHIND-THE-EAR MODELS
Free Demonstration — No Obligation
WM. F. NICKLE
547½ FRONT STREET BELLEVILLE WO 2-5188

DECORATOR

TRENT VALLEY PAINT & WALLPAPER
Distributor for
Pratt & Lambert Inc. Paints
COLOR CONSULTANT
NEW MODERN SHOWROOM
CANADIAN & IMPORT WALLPAPER
ARTISTS SUPPLIES & OIL PAINTINGS
31 DUNDAS W.
(WEST OF THE BRIDGE)
EX 2-7773
TRENTON

AUTO PARTS

● GENERATORS
● FUEL PUMPS
● WATER PUMPS
● STARTERS
● ETC.
AVAILABLE AT
KEENE AUTO PARTS
34 Prince of Wales Dr.
WO 8-7505

HAIR STYLES

Pat's BEAUTY SALON
94 Station St.
● HAIR STYLING
● TINTING
● COLD WAVE
● PERMANENTS
"Open Evenings"
WO 2-5269

FRIED CHICKEN

TRY OUR Finger Lickin' Good
KENTUCKY FRIED CHICKEN
CALL
WO 2-6016
Foster's LTD
97 STATION ST. BELLEVILLE

MACHINE SHOP

- COMPLETE -
WELDING, MACHINE SHOP AND AUTO SPRING
SERVICE
HS HYDROCRANE RENTAL SERVICE
FOLEY FOUNDRY & MACHINE CO. LTD.
25 WALLBRIDGE RD WO 8-6781

TV RENTAL

BUY or RENT
FULLY RECONDITIONED
TELEVISION
MANY MAKES & MODELS TO CHOOSE FROM.
CIRCLE TV SERVICE (BELLEVILLE) LTD.
260 Coleman St. WO 8-6791

HARDWARE

Whites HARDWARE
HAVE EVERYTHING TO MAKE YOUR CANNING EASIER!
● FREEZER SUPPLIES
● SEALERS
● FREEZER TAPE, ETC.
● FREE DELIVERY
WO 2-4555
220 FRONT ST.

USED CARS

SPECIAL!
1956 FORD
4-Door Sedan
2 tone black and ivory, 8 cylinder radio. Lic No C14017
$395.
TRUDEAU MOTORS LTD.
11-15 Station St. — Foxboro Rd.

DO IT YOURSELF

BELLE COIN-OP
8-LBS. DRY CLEANING
$2.00
356 COLEMAN STREET

REAL ESTATE

IF IT'S REAL ESTATE
CALL
WO 2-8181
J. E. McKINNEY
REAL ESTATE
● For personalized service

DRUG STORE

BARTON'S PHARMACY
164 N. Front St. WO 2-0393
MAKE YOUR "FIRST STOP"
BARTON'S
FOR ALL YOUR DRUG NEEDS
● Prescription ● Cosmetics

AUTOMOTIVE

FOR A
FREE TEST DRIVE
OF THE FABULOUS
VOLKSWAGEN 1500
DIAL WO 8-5100
RUSSELL MOTORS
Volkswagen Parts & Service
11 Moira St. W — Belleville
102 Front St — Trenton
EX 2-8238

ICE CREAM

DAIRY QUEEN Drive-In
BRAZIER BURGER
CHARCOL DOGS
FRENCH FRIES
5 MR. MISTY COLD DRINKS
SHAKES — SUNDAES
BANANA SPLITS
TAKE OUT ORDERS
WO 8-8959
74 DUNDAS ST. E.

REAL ESTATE

D. J. WHALEN REAL ESTATE
LIMITED
WO 2-4529
229 FRONT ST
Member of the Belleville Real Estate Board

BRIDES

The Most Exciting NEED NOT Be the Most EXPENSIVE
We have exclusive Elegance for Holiday Eves
at
STANLEY'S
LADIES' WEAR
Trenton

TYPEWRITERS

UNDERWOOD LTD.
325 Front St. WO 2-1410
Trenton Zenith 7-1230
● SALES
● SERVICE
● RENTALS
Underwood Olivetti Adding Machines and Calculators

DRAPERY

SPECIAL SERVICES IN
DRAPERIES
If you cannot visit us, just call WO 8-6288 or WO 8-6231 and we will visit you with our fine assortment of Drapery Samples No Obligation.
The F. M. BARRETT Co.
101 CANNIFTON ROAD

GROCERIES

SAVE ALONG WITH MITCH
WHEN YOU NEED:
● GROCERIES
● FRESH FRUITS
● FRESH MEATS
● DRUG SUNDRIES
● TOYS, ETC.
MITCHELL'S FOOD MARKET
ROSSMORE WO 8-1613

DRIVE-IN

A & W DRIVE-IN
HOME OF THE
BURGER FAMILY
MAMA BURGER
PAPA BURGER
BABY BURGER
173 DUNDAS ST. E.
DIAL WO 8-8512

HEALTH FOODS

Organic Health Foods
Sunflower Seed Oil, Safflower Oil Granules; Bulgur, Oat, Health Breads; Stone-Milled White Wheat Flour; Food Supplements; Natural Vitamins and Minerals; Herbs and Herbal Remedies; Vegetarian and Diet Foods; Pioneer Instant Coffee, Caffein Free.
QUINTE HEALTH FOODS
279 N. Front St. — WO 2-3663

WIN $10. EACH WEEK IN THE Directory Contest

Find The Hidden Word

A FAMILY AFFAIR!

REID'S DAIRY CO. LTD.
17 PARKER ST.
MILK

Specializing:
● Homogenized Milk
● Table Cream
● Whipping Cream
● Etc.
Free Home Delivery Anywhere in city.
Call WO 8-2396

SNACKS

TOBE'S COUNTY GARDENS
● Banquets
● Take Out Orders A Specialty
● Pizza
Rossmore WO 2-1131

GUNS!

KELLY'S SPORT SHOP
345 N. FRONT ST.
+ Shot Guns
+ Pistols + Rifles
● Browning ● Remington
● Savage ● Winchester
● Franchi Giftlics ● Weatherby
● Smith-Wesson ● Colt ● Ruger
● Hi-Standard ● Coney
● Martin ● Sako ● Brune
Etc.
"WE TRADE GUNS"

FURNITURE

ODD TABLE LAMPS
FROM 5.95
Percival's
333 Front St. WO 2-3489

SERVICE STATION

BRANSCOMBE'S B/A SERVICE STATION
3 Dundas St. E.
● Major Repairs
● Road Service
● Towing
● Welding
B/A
WO 2-7070

STORAGE

CLOSETS CRAMMED?
Use our Modern Box Storage Plan.
BELLE CLEANERS & LAUNDERERS LTD.
356 COLEMAN ST.
WO 8-6738

UPHOLSTERY

Beautify your Car
TRANS CANADA AUTO UPHOLSTERY CO.
201 Coleman St. WO 2-1295
Do anything to make your CAR like new
● CONVERTIBLE TOPS
● SEAT COVERS
● FLOOR MATS ETC.

BUTCHER

C. O. CHISHOLM
WE SELL WHOLESALE
To anyone in any Quantity
TOP QUALITY CHOICE MEATS
Cutting and Wrapping For Home Freezer Owners
3 mile North of 401 on Hwy. 14
R.R. 5, Belleville
WO 2-7686

IT'S BAD BOY FIRST

BAD BOY
FURNITURE AND APPLIANCES
● OUT OF TOWN LOCATION
● WAREHOUSE TYPE OPERATION
Enables him to SELL with less overhead expense and PASS SAVINGS on to You.
"If you Don't Buy at Bad Boy You Pay TOO MUCH"
WO 2-9121
521 DUNDAS ST. W.

DAIRY

ROBLIN DAIRY LTD.
Sanitary Sealed Dairy Products
WO 2-4069
194 Coleman St. Belleville

WOMEN OF THE MOOSE

The first regular meeting of the month was held in the Moose Hall with Senior Regent Nellie Shandraw presiding. Cards of thanks were read from the sick and bereaved.

Brother George Seanes gave a brief talk on the new social evening to commence shortly for members and friends only. The friendship members for 1962-63 were next awarded their official receipts. Those attending to receive them were: Nellie Gorts, Hilda Whitaker, Ida Lake, Alice Newton, Ruby Stapley, Isabel Philips and Olive VanNorman. Following this an important letter from Mooseheart was read announcing the changes in the Grand Officers of the Lodge.

All attending co-workers took part in draping of the charter in remembrance of co-worker Emma Painter who passed away in Trenton Memorial Hospital since the last meeting.

The draw donated by the chapter was won by Alice Newton.

YOU CAN WIN $10. EACH WEEK

The Contest Editor, P.O. Box 190,
The Ontario Intelligencer, Belleville, Ont.

The Unscrambled Word is .....

The Advertisement of .....

My Name .....

Address .....

Inland Threshold to Oceans of the World

Montreal Harbour - Canada's Major Port

Vigorous and vivacious as only a great world seaport can be, the big-city lights of Montreal welcome 6,000 ships a year to its bustling, well-equipped harbour. From Europe, the Americas, the Orient, Africa and the farthest reaches of the earth come proud passenger liners of ponderous displacement, sturdy coastal craft of independent men, massive deep-sea freighters laden with fortunes in goods. A thousand miles from heaving ocean swells to the east and as far from the head of the Great Lakes in the west, Canada's largest port moves 23,000,000 tons of cargo through its portals each year. Grain, petroleum, sugar, iron and steel, chemicals, motor vehicles, timber, machinery, minerals, foodstuffs and thousands of other goods big and small that a massive nation imports and exports pass through this world-renowned harbour. Strategic as an interchange centre for ocean, lake, river, road and rail transport, Montreal is a vital pressure point of Canadian trade.

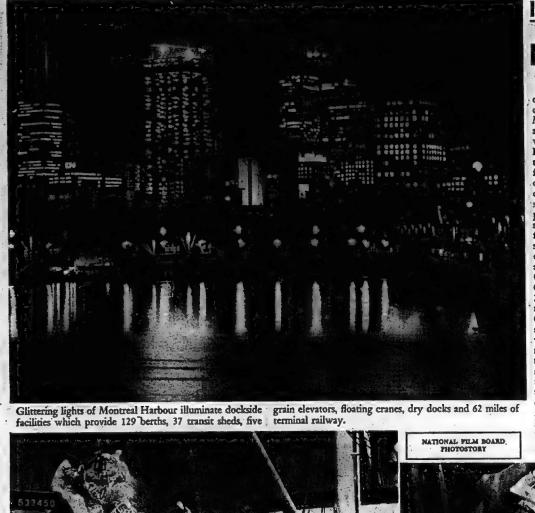

Glittering lights of Montreal Harbour illuminate dockside facilities which provide 129 berths, 37 transit sheds, five grain elevators, floating cranes, dry docks and 62 miles of terminal railway.

Majestic passenger liner, *Empress of Canada* enters Montreal Harbour, a thousand miles up the St. Lawrence River from the Atlantic Ocean.

Unloading limestone from a freighter. Port of Montreal is open from March to mid-December, provides 35-foot-draught navigation for deep-sea ships.

NATIONAL FILM BOARD PHOTOSTORY

Sacks of Canadian flour are loaded aboard vessel for export. Sixty ocean-shipping companies operate services between Montreal and major ports throughout the world.

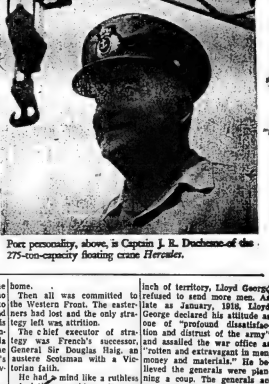

Port personality, above, is Captain J. R. Duchesne of the 275-ton-capacity floating crane *Hercules*.

Campbellford High School Grade 13 Results

Bennett, Dwight: Eng. Comp. C; Eng. Lit. C, Geography 2, Hist. 2, Algebra 3, Lat. Comp. C, Lat. Auth. 3, Geometry 1.

Bennett, Glen: Eng. Comp. 2, Eng. Lit. C, Geog. 2, Lat. Comp. 3, Lat. Auth. 3, Fr. Comp. 3, Fr. Auth. C, Bot. 1, Zoo. 2.

Buchanan, Larry: Eng. Comp. C, Eng Lit. C, Algebra 2, Geom. 2, Fr. Comp. 3, Fr. Auth. C, Trig C, Chem. 3, Phy. C.

Daly, Cathy: Eng. Comp. C, Eng. Lit. 3, Hist. 2, Fr. Comp. C, Fr. Auth. C, Botany 2, Zoo. 2, Chem. C.

Dooher, Diane: Eng. Comp. C, Eng. Lit. C, Algebra 1, Geom. 2, Fr. Comp. C, Fr. Auth. C, Trig. 1, Chem. 2, Phy. 3.

Grills, Norman: Eng. Comp. 3, Eng. Lit. 3, Alg. C, Geom. 2, Fr. Comp. C, Fr. Auth. C, Trig. 1, Chem. 1, Phy. C.

Jergenson, Willy: Eng. Comp. C, Alg. C, Geom. C, Trig. C.

Jess, Ruby: Geog. C, Alg. 2, Geom. 3, Trig. C, Chem. 1, Phy. 1.

Kelly, Maureen: Hist. 1, Bot. 1, Zoo. 2, Chem. C.

Lee, Michael: Eng. Comp. 3, Eng. Lit. C, Geog. C, Alg. C, Geom. 3, Trig. C, Chem. C, Phy. 2.

Macalpine, W. Roy — Eng. Comp. C; Eng. Lit. C; Alg. 1; Geom. 1; Fr. Comp. C; Fr. Auth. C; Trig 1; Phys. III.

McCleary, Dorothy — Eng. Comp. C; Eng. Lit. C; Bot. C; Zool. III.

McCulloch, Denise — Alg. II; Lat Comp. C; Lat. Auth. III; Geom. II; Trig. III; Chem. III.

Lillie, Susanne — Bot. C; Trig. C.

Meyers, Evan — Eng. Comp. C; Eng. Lit. C; Alg. 1; Geom. II; Fr. Comp. C; Fr. Auth. C; Zool. II; Chem. I.

O'Connor, Joseph — Eng. Comp. C; Eng. Lit. C; Alg. 1; Geom. I; Fr. Auth. C, Zool. III; Chem. III; Phys. I.

Oddie, Judith — Eng. Comp. III; Eng. Lit. C; Alg. C; Geom. Bot. C; Zool. III; Chem. C; O'Halloran, Maureen — Geog. C; Alg. C.

Parr, Lenda — Eng. Lit. C; Fr. Comp. C; Bot. II; Zool. III.

Tredree, David — Eng. Comp. C; Eng. Lit. C; Alg. III; Geom. III; Fr. Auth. C; Trig. II; Chem. II; Phys. C.

Trimble, J. — Trig. C; Chem. C.

Wilkins, Ralph — Eng. Comp. III; Eng. Lit. C; Alg. II; Chem. C; Geom. II; Phys. II.

Negroes

(Continued From Page 1)

rioting. Telling his men that "if anyone shoots, we're shooting back," he ordered a squad of 50 men to move through the heart of the riot area. Earlier, small arms fire had been heard.

The officers, closely following six armed cars, marched swiftly down the glass- and rock-littered streets.

Police said besides the liquor market no other stores were looted. Many autos were abandoned in the area, most of them with a m a s h e d windows and damaged fenders.

During the rioting, hundreds of white persons, most of them youths, were prevented from entering the area by police, some aided by canine patrols.

PLANES SAFE

HALIFAX (CP)—Two United States civilian aircraft, overdue on a 545-mile flight in northeastern Quebec, arrived safely at their destination Saturday night, RCAF Search and Rescue authorities said Sunday it still had not been determined what delayed the two Seabee planes on their flight from Fort Chimo, Que., to Jenis Lake. The planes, carrying four persons, left Fort Chimo in the Ungava Bay area Tuesday.

Bench Warrant Issued for Man's Arrest

CAMPBELLFORD — Magistrate's court was held in Campbellford Thursday, August 13, with Donald Baxter presiding.

Garry Robertson, 24, Brantford, charged in magistrate's court, July 30th with false pretences, allegedly passing worthless cheque at C. M. Collins Jewellery Store failed to appear. His counsel J. F. R. Douglas had asked the case be remanded two weeks to August 13. When he failed to appear a bench warrant was issued for his arrest.

Eugene Parcels appeared in court charged with public mischief in connection with turning off electric master switches at Burgis apartments and Senior Citizens' rooms. Parcels pleaded guilty and was remanded to September 24th on 7 p.m. curfew.

HANDS GUILTY

Wayne L. McArthur, Havelock, pleaded guilty to unparked driving, was fined $50 and costs or seven days, also pleaded guilty to drinking under age was fined $25, plus costs and, for having no driver's licence, $10, plus costs. An assted accusation of car theft, the case was adjourned to September 27th.

There were 29 traffic offences and two liquor charges settled out of court.

Chief Baird is on two weeks' holiday. Constable William Campbell is acting chief until August 22nd.

START J AIN REACTION

FAIRFAX, Va. (AP) — Two buses collided in heavy traffic on a rain-slick highway Sunday night and started a chain reaction series of crashes that sent 39 persons to hospitals. Most of the injuries were reported not to be severe. The accident involved eight moving cars, two parked autos and two Ohio Valley Bus Lines buses.

Men of Different Views Composed British Cabinet As First World War Broke

By LAWRENCE MALKIN

LONDON (AP) — War broke on Britain on August, 1914, with the shock of w thunderstorm.

The passions of the struggle were unleashed on a government thinking of other things and an army led by generals of a heroic but fading age.

For a century Britain had preserved the balance of power on the Continent and kept its colonial house in order by ways of swift strike and manoeuvre. The Union Jack on a gunboat or a regimental color carried a threat that often sufficed to bring submission.

At home the successes of industry and commerce had instilled a sense of progress so deep that it was felt to have been God-granted. The mantle of war leadership fell on the Liberal party, the voice of the businessman and the small-holder, the vehicle of reason and reform.

It was poor preparation for the blind grappling of nations committed to total war.

Picture a cabinet meeting early in the war. Almost two dozen skilled debaters gathered around an oak table at 10 Downing Street, with Asquith as prime minister at its head, watching with detachment as his colleagues worried a problem to extinction. When not writing detailed letters to his friends in longhand, Herbert Henry Asquith, one-time classics scholar at Oxford, would add his own comments to the elegant cut and thrust of debate.

His was a philosophy of compromise rather than command, and he was a man of peace thrust into war.

RAISED ARMY

Set against him was Field Marshal Lord Kitchener of Khartoum, hero of the British Empire who had not spent a full year in England for four decades. This aloof, almost mystical warrior of the East had been abruptly called by a baffled nation to serve as secretary of war. He was a man of imagination: almost alone he had recognized that the war would last for several years and it would be a contest of material rather than strictly military dimensions. His personal magnetism had raised an army of 3,000,000 volunteers.

But the cabinet held him in such awe that its civilian members merely demurred as he bluntly refused to discuss his decisions.

It was David Lloyd George, the country lawyer from a Welsh cottage, who wrested munitions production from Kitchener. Within a year he raised weekly production from 70,000 shells to one million.

A pacifist before the war, he soon was exhorting the British people—as Asquith never could to "the great peaks of honor we had forgotten; duty, patriotism, and, clad in glittering armor, the great pinnacle of sacrifice pointing like a ragged figure to heaven."

The genius was Winston Churchill was first lord of the admiralty. He mobilized the fleet even before Britain declared war, sending telegrams from his study in defiance of cabinet policy.

The Conservatives hated him for his originality and vigor; the Liberals distrusted him for it. He was the first in the government to see the possibilities of the tank as a weapon, yet he spent half the war out of office, and some of it in the trenches as an exile from politics.

Andrew Bonar Law was the silent political anchor man who brought his restive Tories into a coalition government and spent his energy tethering his party to its task. A Glasgow industrialist, hailing from Canada who had left school at 16, he curbed his aristocratic party's fretful desire to fight and govern for king and country.

This was a cabinet of divided councils, combining and recombining until Asquith in 1916 could no longer hold it together.

Lord Fisher, the first sea lord, argued for a strike at Germany on the Baltic coast. When asked whether the admiralty had examined maps of German railway lines for bringing up counter attacking reinforcements, he replied that the admiralty neither possessed such maps nor was interested in seeing them. That was the army's affair. This temperamental admiral built the world's most magnificent battleships but virtually ignored the submarine threat. His huge creations were garrisoned at Jutland in a classic naval set piece that solved little and brought serious British losses.

The British Expeditionary Force in France was commanded by General Sir John French, a vain man and a cavalryman who kept demanding more troops for "one more push" to break open the German lines. He failed when his first chance came at Neuve Chappelle in 1915, his troops broke through and then ground to a halt.

EASTERNERS FAIL

The dominance of the Western Front provoked the rise of the Easterners led by Churchill and Lloyd George. Kitchener, obsessed by British prestige in the East, opposed a stab at Turkey or the Balkans.

But the easterners won a compromise. They were given some men, some ancient ships and some guns and told to show what they could do. The result was Gallipoli: there was neither enough force to push ahead nor enough courage to admit defeat. A ragtag army held out for a year until it was brought home.

Then all was committed to the Western Front. The easterners had lost and the only strategy left was attrition.

The chief executor of strategy was French's successor, General Sir Douglas Haig, an austere Scotsman with a Victorian faith.

He had a mind like a ruthless calculating machine. It reasoned that the Allies had begun with more men and would eventually triumph by brutal human subtraction. History and the British people record one chilling fact in Haig's favor: he was right.

At home the experts drove out the amateurs. Lloyd George organized a small, tight war cabinet, sending Asquith into retirement and destroying the Liberal party in the process of making himself prime minister by 1917.

MILITARY DISTRUST

The cabinet for the first time ran by an agenda, kept minutes and made regular decisions.

But the more determined the government became the more the generals and admirals feared it.

The mutual suspicion continued to the end.

After Haig's huge losses at Passchendaele gained not an inch of territory, Lloyd George refused to send more men. Already late as January, 1918, Lloyd George declared his attitude as one of "profound dissatisfaction and distrust of the army" and assailed the war office as "rotten and extravagant in men, money and materials." He believed the generals were planning a coup. The generals accused Lloyd George of meddling, and even King George V supported them. "Leave the war," he said, "to the experts."

"The - English," commented General Erich Ludendorff of imperial Germany, "fight like lions."

"But we know," replied General Max Hoffmann, "that they are lions led by donkeys."

LUTHERAN .SURVEY

Sixty per cent of the Lutheran Church's new ministeries from North America do not have theological degrees, a survey shows.

CONCRETE BLOCKS
and
CONCRETE PRODUCTS
FREE ESTIMATES
BELLEVILLE BLOCK
and BRICK CO.
WO 8-5383

MEET
HONDA
AT THE FAIR!
A complete line on display in the Commodore Building.

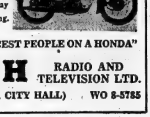

"YOU MEET THE NICEST PEOPLE ON A HONDA"
BOOTH RADIO AND TELEVISION LTD.
170 FRONT ST. (OPP. CITY HALL) WO 8-5785

R. C. Bishop Apologizes To Bracci

WHITE RIVER, Ont. (CP) — Most Rev. Alexander Carter, bishop of the Sault Ste. Marie Roman Catholic diocese, has sent a letter to Waldo Bracci, chairman of the improvement district of White River, apologizing for the actions of a priest who had accused Mr. Bracci of malfeasance and corrupt conduct while in public office.

Mr. Bracci and his family were also refused church sacraments by Rev. John Kaptein when Mr. Bracci declined to pay separate school taxes. The Bracci family have been given the sacraments since Father Kaptein was transferred last week from St. Basil's Church in this community, 190 miles north of Sault Ste. Marie, to Conniston, near Sudbury.

Bishop Carter congratulated Mr. Bracci for being exonerated by a judicial inquiry into charges of municipal corruption. However, in his letter, he said he did not want the messages to be interpreted as a condemnation of Father Kaptein.

The bishop said: "I cannot doubt his sincerity. I can only believe that he has been ill-advised and misinformed."

Mr. Bracci said he was deeply moved by the letter and that he now believed Father Kaptein and Rev. Michael Dumnill, an Anglican minister who has since moved to Cobalt, Ont., were misled and became the victims of a conspiracy by others to discredit him.

DEMANDED INQUIRY

Father Kaptein and Mr. Dumnill were involved in circulating a petition last August demanding an inquiry into the affairs and administration of the municipality dating back to 1960. It had ended his office to better his own financial position.

At a town hall February Father Kaptein testified that White River was a "one-horse town ... ruled with an iron fist" by Mr. Bracci. But, when the formal inquiry opened in May, Father Kaptein, Mr. Dumnill and 127 signers of the petition ignored requests by Judge James Parker Thomson of Port Arthur to come forward with evidence of any wrongdoing.

The bishop added: "I write you this letter for no other reason than the performance of what I consider a duty. No other motive does or could prompt this letter. Since those who accused you did not choose to do so publicly and even seemed to prefer publicity, I have no objection to your using this letter in any way you see fit."

Mr. Bracci said he has withdrawn a libel action against Father Kaptein resulting from an O.t.b.e. statement in a church bulletin.

Mr. Bracci had opposed the establishment of a separate school here because he said there were not enough ratepayers in White River, a community of about 900, to support both a public and separate school.

Two Cars

(Continued From Page 1)

Department was summoned to the scene.

Both vehicles travelled considerable distance from the point of impact following the crash. The Spencer vehicle appeared to have travelled a number of feet on its roof top, completely demolishing it.

BLOCKED TRAFFIC

The crash could be heard for some distance and traffic was blocked along No. 2 Highway for more than two hours until the victims could be removed and the wreckage cleared away.

The tragic crash occurred only a short distance from Mr. Spencer's home where his wife and six children were awaiting his return.

Cause of the accident has not yet been determined. Ontario Provincial Police are continuing their investigation. The accident is being investigated by OPP Constable T. Hulme.

Elsewhere in the district, earlier in the weekend, a two-car rear-end collision on Highway No. 14 sent two men to hospital early Saturday morning.

Another two-car rear-end collision was also investigated the same morning on Highway 401 near Marysville. Two people were taken to Belleville hospital from that crash.

Provincial police were also called to a single-car accident on Highway No. 2 just west of the city limits where a car struck a tree. The driver, 20-year-old Larry Irwin Tegart of the RCAF Station Trenton escapee, the crash with minor scratches.

Successful Living

Girl Should Date Boys Nearer to Her Own Age

DEAR DORIS — I am 19. During the past year I have dated a man of 38. I have been told often enough to stay away from him because he is older.

People often understand our matrimony at this age, and all too often overlook the possibility of us being merely good friends. We find that we enjoy each other's company immensely.

Do you think there is anything wrong in dating him once in a while? As long as we know we aren't doing anything wrong, is there any reason why we shouldn't go on dating? He may be 38 but when we are together he talks about the same things and acts like most of my other dates. — Y.S.F.

DORIS CLARK

DEAR Y.S.F. — There are always exceptions. But if he talks and acts like a boy 19, he sounds like a victim of arrested development. The danger for you is that the sophistication of an older man can mesmerize you into seeing all the 19's and 20's as callow youths. Which is neither fair nor true.

• • •

DEAR DORIS — My sister married a Catholic boy and signed that her children would be raised Catholic. Now she insists that their little boys go to a Protestant School and there was quite a row over that.

Lately he has let her take the children to Sunday School but takes them to his church later.

She took them to the Sunday Scool picnic without telling him. I wish he could have seen their happy faces. Just having an opportunity to play with children their own ages, regardless of religion.

I want you to know Doris, that I don't care which faith the children are brought up in, but this way they are torn between two religions. — CONCERNED.

• • •

DEAR CONCERNED — These two are tearing their children limb from limb, psychologically, in the name of religion! And taking their own marriage down the path to ruin. Any level - headed minister or priest would implore them to make up their minds, one way or the other.

• • •

DEAR DORIS — Im a writing to you on behalf of my cousin who has unwanted hair. He is in this thirties and I feel he is missing out on a lot of fun in the summer months because of hair on his back and chest. He is very self-conscious of this and will not go in swimming or sun bathing.

I would appreciate it very much if you would answer the following questions:

(1) Can this hair be removed for good?
(2) Where could we get it done?
(3) How much would it cost?
(4) Are there any ill effects? — JOE.

• • •

DEAR JOE — What's the matter with hair on your chest? Many men have it and simply ignore it.

(1) Most electrolysis expert could remove it, a hair at a time, but even then some odd hairs may reappear.
(2) He should consult his doctor or the general hospital about electrolysis.
(3) Quite a bit. Depends on the individual problem.
(4) Not when a trained person does it.

• • •

DEAR DORIS — For those who have pretty ears and toys they want to give away, any school for the Mentally Retarded would probably love to have them. They also can use any yarn left from rugs made at home. If one wanted to, all you have to do is call the school and ask if they can use these things or not. I know the one near us does —MEG.

• • •

DEAR MEG — Check and double check. Readers with cards, carpet-yarns, toys in good condition, please note. In Belleville contact the Belleville and District Association for the Retarded Children.

• • •

DEAR DORIS — Doris, could you please advise me or do something on how to get nice peply legs. I go to Grade 10 and I had many people just stare at my thin legs. Please help. — ALL LEGS.

• • •

DEAR ALL LEGS — When the thin lines turn to curves — and they will round out as the rest of you does — you'll enjoy their staring! You can help nature by getting the right kind of exercise and a nourishing diet high in protein.

• • •

DEAR DORIS — I am one of a staff of 30 in a large office. In this office we have two "lady" (?) gum-smackers who are strategically seated so that no matter where you are you are near a smacker. It sounds as though it were a contest.

Please help us before we all go nutty. Suggesting tranquillizers! This goes on from 9 till 5 for five days a week! They both read your column. — SMACK - HATER.

• • •

DEAR SMACK - HATER — Gum-smackers are in a class with denture clickers and cows. Too bad the boss can't make them toss the gum in the basket. Maybe he could make this item required reading!

• • •

DEAR DORIS — Bobbie (who is ten now) had bronchitis as a toddler and spent considerable time in steam tent and crib. He sucked his thumb until he was six. The problem is his education.

He was placed in an advanced class in grade one. The work was beyond him and he became quite discouraged before he was moved. He hated school.

Then he moved up, but got a couldn't-care-less attitude. His teacher says she can get nothing good out of him Says he is bright enough and that it is pure carelessness. He only has 10% vision in one of his eyes but the eye specialists doesn't feel this would affect him.

How do you give a child an incentive to learn? Do you feel he needs psychological help?—AT WITS' END.

• • •

DEAR WITS' END — When a youngster has to try to hard, doesn't believe he can do it anyway, and then gets too tired, he's likely to give up.

A psychological assessment would indicate his mental level and confirm, perhaps, his lack of feeling of self-worth. The rest depends on careful, patient teaching, loving, shalleoging; close collaboration between you and the teacher. And a regime designed to build up his health.

• • •

(Longer, fuller replies went privately to correspondents enclosing five-cent-stamped, self-addressed envelopes.)

Greek

(Continued From Page 1)

Turkish government that their bombers cannot drop bombs on Cyprus . . . with impunity. When doing harm to somebody, it is advisable to remember that the damage which you wanted to inflict on somebody may act as a boomerang."

Khrushchev accused the United States and Britain of enastermingling the Turkish raids. Similar charges have been made in the Greek-Cypriot National Assembly.

Turkish warplanes jets began four days of raids on northwest Cyprus Aug. 7 in retaliation for the Greek-Cypriot advance on the only remaining Turkish-Cypriot coastal stronghold. Turkey called off the attacks and reconnaissance flights over the island after an appeal by the UN Security Council.

The warm Greek-Cypriot reaction to Moscow's support appears to have undercut—and annoyed—the pro - Western Greek government of Premier George Papadopoulos. In a message from Athens Sunday night, Papandreou pledged renewed backing for Cyprus, but emphasized that Greece supported the UN mediation effort.

Cyprus has been relatively quiet since the cease-fire went into effect last week.

Johnson Blasts Goldwater on Nuclear Issue

WASHINGTON (AP) — President Johnson blasted Arizona Senator Barry Goldwater by name Saturday on the question of nuclear weapons in Viet Nam, accusing him of loose charges and doing "a disservice to our national security, a disservice to peace and, for that matter, a disservice to the entire world."

Goldwater is the Republican party's presidential nominee for the Nov. 3 U.S. elections.

At a press conference, Johnson also brought Goldwater's vice-presidential running mate in the election, U.S. Representative Williger E. Miller of New York, into his line of fire. He lumped both men together as having made loose charges.

Johnson said he gave no admonition to the U.S. 7th Fleet to use any weapons necessary to hit North Vietnamese patrol-torpedo boats and bases after the U.S. reported attacks on U.S. destroyers in international waters. Goldwater had at one point implied that Johnson had freed the 7th Fleet to retaliate with nuclear power if necessary.

Johnson said that orders to the commanders specified "conventional weapons only."

As for Miller, the president said, he used the corridor of government building to say the administration had authorized complete and full "retaliation" against the North Vietnamese and this "is equally false and reckless."

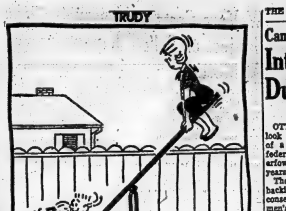

"Listen! Isn't that a fire engine coming down Main Street?"

Eugene 'Gene' George at 34 Young Canadian Millionaire

KITCHENER, Ont. (CP)—At 34, Eugene (Gene) George is one of Canada's youngest millionaires.

"I don't really fancy the term," the soft-spoken contractor says, "but the boys often kid me about it."

Twelve years ago, he carried bricks in a hod working alone as a masonry contractor. Today, as head of George and Assussen Ltd., he employs 700 workers from British Columbia to the Maritimes in Canadas biggest masonry contracting business.

He also employs another 100 in a wide range of ventures, but the building business takes up most of his time.

And most of his time means a big percentage of a day that often stretches to 18 hours of work. He spends several hours at his desk every Sunday and hasn't taken a vacation in 12 years.

SKIPS MEALS

Mr. George gobbles a sandwich at his desk at noon and often skips dinner when impor-

tant job closings require precludings a week.

Why does he push himself this way?

"Because I love the work," says the short, stocky builder of Lebanese descent.

His contracting company ranges throughout the country doing everything from bricking up windows to building the Sears Tower at Niagara Falls. It did more than $7,000,000 worth of business last year.

"We've tackled everything," says Mr. George.

To keep his finger on the pulse of all jobs running, he flits around the country with his own pilot in one of his two private planes.

He has looked at faraway fields, too.

Mr. George flew to Nassau to view possibilities for expansion there and feels he is ready to bid on big jobs in the Bahamas. He would also consider jobs in Britain.

LEFT SCHOOL

Because he was from a family of 12—11 boys and six girls—he was forced to leave school after completing Grade 10. Leaning on summer job experience, he began taking contracting jobs with the help of a half-ton pickup truck and a lot of muscle.

When he was advised by local apprenticeship officials that he was contravening building codes by taking jobs when only

Mr. George flew to Nassau to view possibilities for expansion there and feels he is ready to bid on big jobs in the Bahamas. He would also consider jobs in Britain.

LEFT SCHOOL

Because he was from a family of 12—11 boys and six girls—he was forced to leave school after completing Grade 10. Leaning on summer job experience, he began taking contracting jobs with the help of a half-ton pickup truck and a lot of muscle.

When he was advised by local apprenticeship officials that he was contravening building codes by taking jobs when only an apprentice, he formed a partnership with the more experienced Ziv Assussen.

The partnership was dissolved two years later, but Mr. George retained Ziv Assussen name for the company.

From doing local masonry work the firm expanded throughout the province and eventually the country.

To stay fit for his rugged schedule, Mr. George plays hockey in a "house" league of local builders throughout the winter, gets in a bit of golf in the summer, and is an avid CB Xan.

Chutist Killed

HIGGINSVILLE, Mo. (AP) — Wallace Dale Whitsel, 26, of Kansas City, plunged to his death unday when his first parachute jump.

Don Cooper, president of a sky-diving club and pilot of the jump plane, said Whitsel leaped at 2,700 feet and opened his parachute. But the small pilot chute which pulls out the big one became tangled in the rig arm, Cooper said, and Whitsel waited too long to open his reserve chute.

Canada Outdoors

Introduction of Canadian Duck Stamp Is Possibility

By BEN WARD

OTTAWA (CP) — Chances look good for the introduction of a Canadian duck stamp or federal hunting licence for waterfowl. it could come in three years.

The idea has long had the backing of wildlife scientists, conservation groups and sportsmen's organizations. Now it's being taken seriously at the political level.

The licence would likely be handled in the same fashion as the United States duck stamp which is sold at post offices and must be pasted on regular state hunting licences to qualify the hunter to shoot ducks, geese and other waterfowl.

The U.S. stamp costs $3. Revenue supports duck breeding grounds and refuges.

It's estimated there are 350,000 waterfowl hunters in Canada and thus a $3 fee here would raise about $1,000,000 a year for similar work.

WOULD HELP SURVEY

More important, it would give wildlife experts their first real opportunity for an accurate assessment of waterfowl hunting in the country.

Right now it's practically impossible to survey accurately the number of waterfowl hunters and their success. They hunt on provincial small-game licences that also cover other types of hunting from rabbits to upland birds.

The licensing idea was disclosed behind closed doors at the federal - provincial wildlife conference in Charlottetown. Some and most of the provincial delegates are reported to have expressed support for it.

Actually, the federal government could move on the matter without provincial support because all migratory birds come under federal jurisdiction.

Resources Minister Arthur Laing, the man who has the final say on the matter—is known to favor a duck stamp program.

He would like to pre-sell hunters on the stamp by laying down a firm outline of the projects in each province that would be financed by the revenue. These would emphasize the preservation of duck habitat.

WILL COST PLENTY

Mr. Laing thinks it should be possible to introduce the stamp within three years and certainly no more than five. He would even like to see it come sooner if hunters could be educated quickly to the need for it.

The resources minister doesn't however, support the duck stamp is the easy solution to the problem of dwindling waterfowl populations, although it could be of considerable help

In recent months he has spoken frequently of the critical need for a major program to preserve duck breeding grounds on the Prairies and warned that it could cost between $30,000,000 and $50,000,000 over the next 3 years to do the job properly.

The key to the matter, he stressed, is a public recognition that outdoor recreation in Canada can no longer be taken for granted. It's going to take money—and plenty of it—to retain the kind of hunting, comfortable Canadian sportsmen now enjoy.

Step-Up

(Continued From Page 1)

greater potential of U.S.-based strategic intercontinental ballistic missiles of the U.S. Air Force; to the strategic weapons delivery carriers of the 7th Fleet and Strategic Air Command planes which rotate in and out of western Pacific bases and to the tactical-size atomic weapons available to U.S. ground-based planes.

Defence Secretary Robert McNamara has insisted that centralized and control system for all deployed forces of the United States has been established through changes in administrative and technological procedures.

It is a strategic phase of the command and control system, th.. Polaris forces operate under this procedure.

LINKED BY RADIO

At the top, Washington is linked via radio at all times with Polaris submarines on patrol. This communications linkage is through — "redundant" Alternate network of radio circuits, so that if one fails another workable system is ready to take over.

Polaris submarines can receive radio signals, even submerged to any depth. Continuous radio watches are maintained; all transmissions are copied.

In the Pacific, part of a system of VLF has been in operation for several years and now is being expanded. The transmitters are of will be located at Jim Creek, Wash., Guam, Japan and Australia.

The chain of command through which orders to Polaris submarines are sent to fire—passes begins with the president, then goes through the secretary of defence, the military joint chiefs of staff, a unified military command and to the submarines.

REPLACEMENT NAMED

RABAT, Morocco (Reuters)—King Hassan has appointed Ahmed Taibi Benhima as foreign minister to replace Ahmed Reda Guerira who resigned last week. It was announced here Monday.

FASTEST TRAIN TO TORONTO 2 hrs. 4 mins.

LAKESHORE EXPRESS

This train's a treat—a short vacation. Just over two hours to the heart of Toronto. And the new low fares are real bargains. Travel relaxed! Choose coach or parlor car accommodation. You've got time to settle back and read. Come snack or meal time—the diner's only a few steps away. Take your family—they'll enjoy it too! Note that the Lakeshore Express runs every day—Sundays Included. And all summer long, until September 19. The Lakeshore Express stops at Cobourg, Oshawa and Danforth. And for your convenience, there are other daily trains. Take the train and save . . . every time!

LAKESHORE EXPRESS TO TORONTO

Lv. Belleville 11:55 a.m. local city time Ar. Toronto 1:59 p.m.

NEW LOW FARES

one way in coaches $3.40*

CN one way fare including seat in parlor car and meal $7.40*

*With 'Economy' daylo. Slightly higher on Blue 'Standard' days.

YOUR TRAVEL AGENT

ROLUF'S TRAVEL CENTRE

227 FRONT ST. BELLEVILLE TEL NO 2-9201

TRAVEL IS YOUR PLEASURE . . . YOUR PLEASURE IS OUR BUSINESS.

Rout of Tsar's Armies Opened the Floodgates For Communist Takeover

By PRESTON GROVER

MOSCOW (AP)The Russian armies of Tsar Nichoas, massive and badly armed, marched against Germany to help the Allies as the First World War opened 50 years ago this month.

By the end of August the Russians had been routed with staggering losses. In the chaos that followed in the next few years, the Bolsheviks seized control in Russia and Lenin came to power.

For Russia, the war was just one valiant disaster after another. Her huge masses of men were ready in the historic tradition to fight and die in hundreds of thousands.

With French defences crumbling under the first German thrust in the west, the Russians launched an attack to take off the pressure. One Russian army under Gen. Paul Rennenkampf plunged into East Prussia on Aug. 17, 1914, from bases in what now is Poland. Another, under Gen. Alexander Samsonov, struck across the southern frontier of Russia well to the rear of the German army.

PULLED BACK

A panicked German general ordered retreat, but before he could put it into effect he was withdrawn and the great team of von Hindenburg and Ludendorff came into command. On the spot they found one of the most brilliant officers of the war, Col. Max Hoffmann, ready with a plan.

Ludendorff and Hindenburg put it quickly into operation. They left their own flanks lightly protected and drove straight between the two Russian armies. German shock troops looped around Samsonov's army in the south and one of the great battles of history—Tannenberg—was decided. By the end of August, with the war hardly begun, Samsonov's army had been destroyed.

The two German generals, fortified by two corps drawn from the Western Front, then turned on the northern Russian army and smashed it in another noted battle, the battle of the Masurian Lakes.

The battles cost the Russians 250,000 soldiers killed or taken prisoner. Still worse, Russia lost huge numbers of cannon, machine-guns and rifles, irreplaceable from her limited arms factories.

Nevertheless, the Russians had forced the Germans to withdraw two corps of crack troops from the Western Front, slowing down the thrust of the Germans just at the hour of the first battle of the Marne in front of Paris.

AUSTRIANS HIT HARD

On the Austrian front the story was different. The Austrian forces gained some territory but were hit by massed Russian forces, more skillfully handled. The Austrians retreated and again drew Germans from the Western Front.

Thus again the Russians, in costly gestures, gave relief to the retreating French armies.

The big Russian steam roller of massed troops soon was aligned again to move against the Germans, with Grand Duke Nicholas pushing seven armies to the attack.

Where they had numbers, they lacked transportation. The German armies, several times outnumbered by the Russians, had the advantage of railroads paralleling the front to let them switch their reserves into attack on weak Russian fronts. Another disaster to the Russians came in the early part of the first winter.

SMASH THROUGH

The Hindenburg - Ludendorff team again smashed through between two armies.

One Russian army was on the point of being surrounded when another came to its relief just west of Warsaw.

After the first winter, Russian armies marched into the field with the troops badly armed, many without guns. The unarmed scrambled for guns dropped by the fallen. Cannon were limited in number and inferior to the German, as were the machine-guns, which came into their own for the first time to play havoc with just the sort of attack the Russians were famous for-masses rushing at the enemy.

By the time Bolsheviks had taken power and reached a separate peace with Germany through the treaty of Brest-Litovsk on March 3, 1918, Russian losses had mounted to staggering proportions.

During the war 1,650,000 men were killed, 3,850,000 were wounded and 2,410,000 were taken prisoner.

Bulletins From Birdland

By WINIFRED E. WILSON

TRUMPETERS

At one time trumpeter swans were fairly common on the Great Lakes and were breeding from James Bay, northern Mackenzie, and Alaska far down into the United States. But there was too much farm land around southern Canada, and the big, white birds with their distinctive low-pitched voices that reminded people of taxi horns made too good targets. Sixty-five inches in length, with a wingspread of six feet and a weight of 30 to 40 pounds, they are the largest white birds in the world. What a temptation for trigger-happy hunters as they crossed the sky in string lines or in V-shaped flocks like travelling geese, their extremely long slender necks stretched out! By the early 30's their numbers had decreased alarmingly.

Then Canada and the United States co-operated to save these beautiful birds from extinction. The Canadian Wildlife Service stationed a warden in the Peace River district of Alberta because this seemed to be their favorite breeding grounds. The United States Fish and Wildlife Service carefully guarded any seen at several refuges. Trumpeters are virtually resident in Yellowstone Park, but those that nest in Canada migrate from northern British Columbia and northern Alberta to lakes in southern B.C.

The nest is a broad platform of organic matter built on a small islet in a shallow pond or marsh. Incubation takes 38 days, but as soon as the young are out of the shell they are able to leave home. A swan's food is leaves, roots, seeds of sedges and other aquatic vegetation. Unfortunately, they are vulnerable to lead posioning, and this has helped to deplete their numbers.

INCREASED IN NUMBER

About five years ago the waterfowl research station at Delta, Manitoba, made an experiment in the hope of restocking suitable areas, and found that captive parents will breed. Five young were hatched. Between one thing and another, the trumpeters have at last increased until today they again number in the thousands. This illustrates what a conservation campaign can do.

The story of whooping cranes is, up to a point, comparable. As you may have read an experiment is to be made in their breeding area trusting that their number may rapidly go up form the present small figure of 39. Of late, eggs laid have not always hatched. Now the idea is to take them from the mother whoopers in Wood Buffalo National Park in the Northwest Territories and fly them in incubators to the Monte Vista National Wildlife refuge in southern Colorado where they will be given to bantam hens to hatch. The idea sounds extraordinary. We can only hope that the ending will be satisfactory.

Suspect Shot In Church

NEW YORK (AP) — Policemen in bullet-proof vests and gas masks fired shotguns and tear gas today into a Harlem church where an armed man had barricaded himself after a chase.

They found the man dead.

At one point, a detective posed as a minister and begged the man locked in the Church of God, Inc., to give himself up. But the man replied:

"If they want me, let them come and get me."

The victim was identified as Frank Cody, 27, of Jersey City, N.J., a white man.

Police had spotted him about 4:15 a.m. in a taxi stolen during a holdup in The Bronx. The chase proceeded through Manhattan's Harlem district until the man stopped the cab, jumped out and ran to the roof of a building. He leaped from the roof to the top of the church next door and entered through a skylight.

PLAN TO DOUBLE

CORBY NEW TOWN, England (CP)—A £10,000,000 plan to double the population and size of this Northamptonshire town has been announced. It includes proposals for a new town centre built on four levels.

Welfare Costs Subject of Talk At Meeting

PORT ARTHUR (CP)—The possibility of the province assuming all welfare costs was raised Friday at a public hearing by the Ontario legislature's 14-member select committee on municipal law.

Solicitor Douglas Gaeble of Port Arthur told the committee statutes should be changed to make actual "physical presence" in a municipality the test of who was responsible for an applicant's welfare services.

Vernon M. Singer, committee member and Liberal member for Toronto Downsview, asked "is there anything too shocking in the thought the province should pay for the whole thing?"

Mr. Gaebel said the city's welfare commissioner had suggested the province should finance all autonomous welfare bodies such as the Children's Aid Society.

The Port Arthur city solicitor also suggested:

—The province's municipal works assistance program should assume a larger share of the cost of existing projects instead of encouraging projects that would otherwise not be started;

—Ontario Hospital Services Commission rules should allow welfare recipients to be admitted to the hospitalization plan without a three-month waiting period;

—The Lakehead area needs more realistic regulations on the period in which welfare recipients can be helped to pay the cost of heating their homes.

Bowman Andrews, city solicitor for Fort William, told the committee that the sharing of costs for administration of justice should be revised.

A radical overhaul was needed on the sharing of juvenile and family court costs, he said. Licensing of technical trades such as plumbers and electricians should be done by the province.

Toronto Men Charged With Holdup Attempt

BANCROFT, Ont. — Provincial police said Sunday that two Toronto men, Joseph Nelson LaRocque, 40, and Herbert Frederick Wiskin, 22, have been charged with armed robbery in connection with a holdup Saturday. They will appear in court Aug. 26. Police said Charles Maxwell, about 60, was hit on the head with his own rifle by two men who then stole the rifle from his general store and service station.

Picton

By LLOYD THOMPSON
GR 6-6222
Home: GR 6-2512

5 Are Injured As Cars Collide Near Consecon

PICTON — A rash of accidents occurred in the Picton area last night.

At 6.45 a two-car accident occurred on Highway 33 at the intersection of County Road One just outside Consecon. Cars driven by Doug Ketcheson of Consecon and Roy Dayman of Port Hope came into collision. Five persons were injured in this accident. The injured were taken to the Trenton Memorial Hospital. The injuries are not thought to be serious. No report of damage is yet available.

A mishap took place on the Milford Road, one mile south of Coles Market, about seven o'clock last night. This one car accident involved Mrs. Paul Reddick and she suffered only minor injuries when her car left the road and struck a hydro pole. The damage to her car was light.

A minor accident happened around eight o'clock in the evening when two cars driven by John Pearson of 36 Grove Street and Frederick Lusk of Belleville collided on the South Bay Road near Milford. Injuries were minor and light damage was reported to both cars.

HIGH WINDS

The world's wind systems reach up some 22 miles, attaining speeds of 300 miles an hour.

Venezuela Cleans up

Terrorism Fights a Rearguard Action

Castro - inspired terrorism is gradually being cleared from the oil rich South American republic of Venezuela. In this story, Paul Kidd, an expert on Latin American affairs, reports on the progress of the anti-terrorist campaign.

By PAUL KIDD

CARACAS (CP) —The day I arrived in Caracas, the white skyscraper - studded capital of Venezuela, two municipal police agents were assassinated on a corner of bustling downtown Andres Bello Avenue.

Machine - gun bullets zipped from a speeding late - model American - built car and the agents, Jesus Gomez and Carlos Becerro, pitched to the ground. Minutes later both were dead.

Two days after the gunning, terrorists blew up a highway bridge 70 miles from Caracas.

In another part of Venezuela, one person was injured when a hand grenade was hurled at a National Guard checkpoint.

The three incidents were prominently reported on the front pages of Caracas newspapers.

Nine months ago, however, they would have been treated as routine news.

For such acts of violence by the Communist, pro Castro Armed Forces of National Liberation—know as the FALN—nwere the everyday occurrences.

Today they are not.

Terrorism has not disappeared from the political battleground that is Venezuela But it is fighting a rearguard action against the forces of democracy in this oil-rich South American republic.

NO LONGER AFRAID

After five years of terrorism, a lull has settled over the country. And its 8,100,000 citizens are beginning to adjust to living without fear.

Caracas, framed in a valley of mist - bathed mountains, is peaceful. Policemen no longer hug the walls but stand unhelmeted in the middle of the streets. Ever-vigilant armored cars and tanks are tucked away, silent and out of sight, in their depots.

Only in the Bachiller mountains, 75 miles from Caracas, is the war between the government and terrorists going on.

There, crack troops are striving to mop up guerrilla bands operating from scattered hideouts. No one knows how many rebels are holding out in the rugged, jungle-covered countryside, but they are believed to number no more than 400.

The terrorists, reported by the government to have been partly financed, trained and equipped by Fidel Castro's Cuba make sporadic raids on small towns and villages.

FLEE INTO HILLS

During such raids, they attack police stations and political party headquarters, seizing guns and scrawling Communist slogans on walls. Then, as government forces advance, the terrorists flee back into the hills.

With virtually no support from peasants in the Bachiller region, the FALN guerrillas are becoming increasingly isolated and hard-pressed.

But although the threat of violence is declining, troops continue to guard such strategic installations as factories, oil company properties, airports, bridges, tunnels and government offices.

The memory of FALN terrorism, which preceded the December elections, is still vivid

FALN forces destroyed more than $10,000,000 worth of property, mostly U.S.-owned Creole Petroleum Corporation pipelines were blown up and Sears Roebuck warehouses were set aflame.

60 POLICE KILLED

For weeks, terrorists kept their pledge to "kill a cop a day." Sixty policemen, at least, lost their lives. And almost every day, bullets screamed into crowded plazas, sometimes injuring or killing women and children.

The FALN vowed that President Romulo Betancourt would never finish his five-year term, and warned Venezuela voters that they would be killed if they went to the polls to choose a successor to Betancourt, who, by law, could not succeed himself.

Betancourt replied by ordering the military to go all out against the FALN.

Tanks crawled through Caracas' hillside slums, policemen blasted rebel strongholds with bazookas and National Guardsmen set up road blocks at strategic intersections.

By the time the elections took place — on schedule — Betancourt had won his battle with the FALN.

Risking bullets, Venezuela's voters answered the terrorists' threats. Standing in line for up to three hours, a record 93 per cent of the electorate went to the polls. And Betancourt completed his full term as president.

Today, there is little doubt, democracy is winning in Venezuela.

Tomorrow: Caracas —magnificent monument to a fallen dictator.

NIEMAN FELLOW IN SOUTH AMERICA — Paul Kidd, 30, a specialist on Latin America, made that continent his chief area of study during a year at Harvard University as a Nieman Fellow. Last January, Harvard selected him to take part in a special seminar on Latin American affairs at Caracas, Venezuela. He has also made four reporting trips to Cuba, where he was arrested at one time by secret police. Mr. Kidd is a native of Stockton-on-Tees, England. He came to Canada in 1956 after service on two English newspapers and joined the staff of the Hamilton Spectator in November 1956. (CP Photo)

WHERE PEACE COMES HARD —The oil-rich republic of Venezuela is tasting peace more and more as crack troops carry out daily mop-up operations in the mountains against terrorists, pledged to kill "a cop a day". Rebels, now believed to number no more than 400, still make sporadic raids on small towns and villages. But most of the country's 8,100,000 inhabitants are learning to adjust to peace after five years of terrorism. (CP Newsmap)

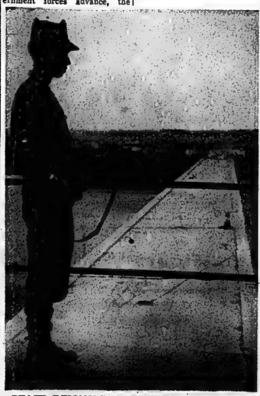

PEACE DEMANDS WATCHFULNESS — Peace is becoming more and more an everyday occurrence in Venezuela after five years of terrorism. But it is a peace that demands constant watchfulness, as illustrated by this soldier guarding a bridge. Terrorism has not vanished from politics and sporadic outbreaks of violence in cities and in the mountains force the government of Raul Leoni to maintain a constant watch. (CP Photo)

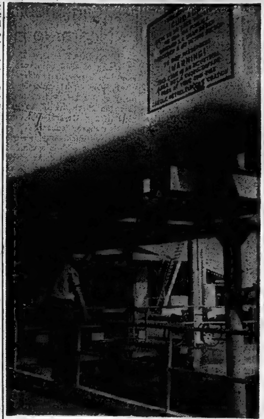

GUARDING ITS INCOME—In Venezuela, oil brings $2,000,000 a day in royalties to the country's treasury; peace is bringing gradual relaxation in security precautions as illustrated by this single soldier guarding a pumping station. Policemen no longer hug walls but stand unhelmeted in the middle of streets. Armored cars and tanks stationed in their depots also attest to relaxation in security. (CP Photo)

TRAFFIC LAND

VANCOUVER (CP) — More than half of Vancouver's total downtown area is the domain of the automobile, says traffic engineer Ken Vaughan - Birch. A survey shows that 54 per cent of the area is used for streets, lanes and parking lots.

Desirable Office Space
FOR RENT
AVAILABLE IMMEDIATELY
Large area. Partitions can be arranged to suit tenants. All area is available on second floor level. Price ranging from 1.50 to 1.75 per square foot. Apply to
TRUDEAU MOTORS LIMITED
31-45 STATION STREET PHONE WO 8-6767

JACK IRELAND
EXTENDS A
PERSONAL
INVITATION
TO VISIT HIS
RCA VICTOR BOOTH
IN THE WEST END OF THE COMMODORE BUILDING
AT THE BELLEVILLE FAIR
FEATURING
- LIVING COLOR TELEVISION
- A DEMONSTRATION OF SOLID STATE STEREO
- BLACK & WHITE TV - PORTABLE TV
- WHIRLPOOL APPLIANCES
RCA
A Display You Won't Want To Miss!
IRELAND'S
Furniture and Appliances
210 Front St. At The Four Corners WO 2-3401
YOUR RCA DEALER IN THE QUINTE AREA

Second Section

The Ontario Intelligencer

Pages 11 to 20

BELLEVILLE, ONTARIO, MONDAY, AUGUST 17, 1964

At the Fair

Conklin Midway Twin Corridors of Fun

The Midway, the Broadway of Belleville Fair, dress-rehearsed a cacophonous augury this afternoon.

The Conklin Shows, undisputed Court of Carnival, for decades, is augmented by the Peter March Midway in a glittering presentation of tented show and concession.

Its twin corridors, the Great Light Ways, of the annual exhibition, outrank any of its predecessors for color, entertainment and variety of presentation.

Conklin, the master of carnival, is well ahead of the trend of the Midway times this year.

The alleys of fun, old as circusdom itself, offer tented and outside attractions, that easily rate with the best seen here in the long history of the city's agricultural society.

Many units comprise the rides, inside shows and concessions.

Along the tented avenues, patrons will find varied amusement, something old and something new.

The rialto of rides offers a wide variety of thrills from the time-honored merry-go-round and ferris wheel to the ultramodern rocket-age gadgets.

Conklin has ingeniously welded education, entertainment, strange freaks of nature, music and dancing into the tented whole of the midway.

Part and parcel of midways since carnivals were invented, the concessions form a lively part of the lighted corridors.

They're back again in all their colorful garb, the insistent voices of the barkers, "live" and otherwise, the lively competition of various attractions, the music, the noise and the people.

CAN SATIATE APPETITE

Teen-agers and elderers who have become addicted to rock-n-roll, the "Beatles," etc., can satiate their appetite at the Ring-A-Ding Hotel, a swinging hostelry that the "cats" and others will enjoy.

It wouldn't be a midway without one, so this year's "girlie" show ranks with the best. It is the "Club Star", a tired business special that swings with a bevy of beautiful models and all the trimmings.

There is a mysterious moviland tented theatre that offers laughter, movies, games and fun for all. It is billed as the "Amuse-U-Arcade."

In keeping with modern times but with an added jungle touch is the "Thrill-O-Rama."

It is a bowl-shaped track that features monkey jet pilots in hackle-raising exhibitions.

And if you like creepy thrills and not allergic to serpents there's the "Snake Pit." Literally it is just that and you'll see every form of slithering life from huge boa constrictors to the lesser forms.

If you've been out the night before, pinch yourself before you enter.

These and many others round out a highly entertaining bill of tented attractions.

THE RIDES

Many breath-taking and other rides are available for seekers of off-the-ground thrills.

For the older people and those who like to take it easy there's the ever-popular ferris wheel.

The Rock-O-Plane and Till-A-Whirl are guaranteed to put patrons in a whirl so to speak. There's the Octopus and the Flying Scooter.

A new ride is the "Flying Coaster." This is a speeding coaster train that hits the high spots then takes off.

There is the Round-Up and the Scrambler, and another new ride is "Paratrooper." You go up and come down in chutes. It's a thriller.

On Concession Row you can win teddy bears, dolls and assorted prizes. You can pitch pennies, toss baseball, hurl darts, ring bottles, shoot rifles, roll wheels among a dozen other items of various skills and luck.

You can play bingo, eat candy floss, ice cream, chew on candied apples or "toothpick" French fries with hamburgs and hotdogs.

KIDDIE LAND

A boon to parents originated by the Conklin interests some years ago is "Kiddie-Land" a miniature rides entity arranged for the children.

There Mom and Dad can leave little Joe and Jane to their own fun under the watchful eye and careful attendants while they enjoy the "big" Midway and fair.

There is everything here to amuse the youngsters from the ubiquitous merry-go-round to bombers."

If Junior desires an army touch he can ride the armored tanks, shoot down imaginary enemies and play make-believe soldier.

If he is sportsminded he can pilot a miniature racing automobile around a whirling track or drive a baby hydroplane motor boat.

Or he can enjoy his own train ride in a slowly moving locomotive complete with passenger cars and Pullmans.

Always a delight to young sters are the swings. This is something different, safe and highly amusing.

Then there's throwback to grandpa's days something the youngster will enjoy. It is the new horse-and-buggy ride, old yet brand new in children entertainment.

BEATLE CUT STALLION — Shetland stallion with a Beatle - cut mane, owned by Hudson Ketcheson of Wallbridge, is seen being brushed by Bonnie Carleton in readiness for pony show at Belleville Fair. Close to 200 horses and ponies of all types are entered in the fair horse show.

46 Fatalities Across Canada During Weekend

By THE CANADIAN PRESS

At least 46 persons died in accidents throughout Canada during the weekend, all but 16 of them in traffic.

A survey by The Canadian Press from 6 p.m. Friday to midnight Sunday, local times, showed that 36 persons died in traffic mishaps, seven were drowned, one died in a fire and two were killed in unclassified accidents.

Ontario led the provinces with fourteen deaths. Ten persons died on the highways, three were drowned and one youth was killed when he fell over an embankment.

In Quebec eight died in traffic accidents and one was drowned. British Columbia had five traffic fatalities and one drowning, while New Brunswick had five highway deaths.

FOUR DIE IN NOVA SCOTIA

Nova Scotia had two traffic deaths and two in drowning accidents and Saskatchewan had three fatalities on the highways and one in a fire.

In Alberta two persons were killed on the roads while Prince Edward Island had one road death. Manitoba had one fatality when a man was struck by a train.

Newfoundland had no fatal accidents.

WEATHER HAZARD

A home in non-arid parts of the U.S. is bombarded with an average of 100,000 pounds of rain and snow each year.

U Thant Regards Threat By Soviet Union Allies Over Dues as Serious

By WILLIAM N. OATIS

UNITED NATIONS (AP)—East European sources warn that the Soviet Union and its 10 Communist allies will walk out of the United Nations if they lose their votes in the General Assembly for falling too far behind in their dues.

Secretary-General U Thant regards the threat as serious and is working quietly behind the scenes to prevent a showdown before the assembly begins its 19th annual session Nov. 10.

The crux of the matter is refusal of the Russians and their allies to pay special assessments for UN peace-keeping operations in the Congo and the Middle East. They regard both projects with distaste.

Article 19 of the UN charter says any member who falls two calendar years behind in its over-all dues "shall have no vote in the General Assembly." Fifteen countries are that far behind because they have been unwilling or unable to pay their share of the costs of the peace-keeping operations.

Seven are Communist — the Soviet Union, The Ukraine, Byelorussia, Czechoslovakia., Hungary, Poland and Rumania. Eight are non-Communist—Albania, Cuba and Mongolia—refuse to pay the peace-keeping assessments, but they are not so far behind in over-all dues because their regular assessments are low.

Arrears for the Congo force total nearly $83,000,000 and for the Middle East force nearly $30,000,000. The United States has covered much of the deficit and the U.S. Congress wants the loans repaid.

Although the U.S. has no plan to drive the Russians out of the world organization, thereby ending its function as a meeting place between East and West, American diplomats note the charter is quite clear about voting rights for delinquent members.

The Soviet Union contends that no member can be deprived of its vote without two-thirds consent. It also contends that the peace-keeping operations are illegal.

Thant came away from talks in Moscow last month convinced that the Russians are serious about their threat to quit the assembly—and even the UN—if they lose their vote.

U.S .OPPOSED

In Washington, U.S. officials subsequently told Thant the Russians are bluffing and that they would eventually pay their bills in the face of solid opposition. They noted, for example, that Khrushchev has dropped his demand for a "troika" UN secretariat in which the West, Communist and neutralist blocs each would have a veto.

Some diplomats are hopeful that the U.S. and the Soviet Union can reach a compromise, either by themselves or with the help of the assembly's 21-nation working group on peace-keeping finances. The group meets Sept. 2.

If the negotiations fail, the problem will be tossed to assembly president Carlos Sosa-Rodriguez of Venezuela. After he opens the session, he may ask the General Assembly and rule whether they are entitled to vote on the 1964 president if he can ignore the issue.

Whatever he does, the decision will be challenged and there will be fireworks.

Number Seeking Jobless Pay Is Cut 50,000

OTTAWA (CP)—There were 200,019 Canadians seeking unemployment insurance benefits June 30, about 50,000 fewer than a month earlier and 18,000 below the number a year ago, the bureau of statistics said today.

The bureau said there were 87,827 new or renewal claims for benefits during the month compared with 105,182 during May and 82,902 in June, 1963.

About 80 per cent of persons making claims in June had lost employment during the month.

Average weekly estimate of beneficiaries in June was 155,500 compared with 160,300 in May and 168,300 a year ago.

Benefit payments amounted to $18,500,000 in June, $33,100,000 in May and $16,000,000 a year earlier.

The bureau said the sharp decline in beneficiaries and payments was associated with the termination of benefits to claimants under the seasonal benefit provisions.

Fair Program

TUESDAY AUG. 18

GRANDSTAND ATTRACTIONS

10.00 a.m.—LIGHT AND HEAVY HORSE SHOW
Grandstand show ring

1.00 p.m.—LIGHT AND HEAVY HORSE SHOW continues.

7.00 p.m.—SPECIAL HORSE SHOW
Grandstand and track

7.30 p.m.—HASTY PEES TRUMPETS with GAIL CHAPMAN MAJORETTES.
Grandstand

8.30 p.m.—OFFICIAL OPENING 1964 BELLEVILLE FAIR
Grandstand Stage, Mr. Jack Fraser, President, C.N.E.

8.45 p.m.—PARADE OR DAIRY BREED CHAMPIONS
Grandstand Track

8.50 p.m.—AWARDS TO OUTSTANDING JUNIOR FARMERS
Grandstand Stage

8.55 p.m.—CROWNING OF HASTINGS DAIRY PRINCESS
Grandstand Stage

9.00 p.m.—SPECIAL HORSE SHOW
Ring and Track
Road Races — Barrel Races — Hunters — Hackneys — Saddles — Bikes — Parade.

Grandstand Admission:
Afternoon — FREE. Evening, Adults 50c, Children 25c

CATTLE SHOW

10.00 a.m.—RED AND WHITE DAY
Cattle ring
Judging Jerseys, Guernseys, Ayrshires.

OTHER FAIR FEATURES

10.00 a.m.—JUDGING OF RECORD POULTRY EXHIBITS
Poultry Building

10.00 a.m.—JUDGING OF COMMERCIAL DAIRY DISPLAY

2.00 p.m. & 4.00 p.m.—FREE ONTARIO HYDRO COOKING SCHOOL
Horticulture Building
Prizes for ladies attending.

12.00 p.m. to 8.00 p.m.—CJBQ RADIO broadcasts LIVE from Commodore Bldg.

1.30 p.m.—2.00 p.m.—Jimmy Corradi at the piano.

5.30 p.m.—6.00 p.m.—Doug Asselstine Trio.

7.00 p.m.—8.00 p.m.—Floyd Lloyd and Country All Stars from outside stage.

JUNIOR SHOW

6.00 p.m.—HASTINGS COUNTY DAIRY PRINCESS COMPETITION.
Junior Building.

9.30 p.m.—JUNIOR FARMER SQUARE DANCE COMPETITION.
Junior Building

SPECIAL EXHIBITS AND DISPLAYS

10.00 a.m.—LOCAL INDUSTRY ON PARADE
Manufacturers' Building
MERCHANTS' DISPLAYS
Commodore Building
CORN CITY
Track Infield

Hopes Dimmed for Rescue Of Trapped Miners in North

KIRKLAND LAKE (CP) — A series of severe weekend rock bursts has dimmed hopes of rescue teams trying to reach two miners missing and presumed dead at the 4,000-foot level of the Wright - Hargreave Gold Mine. The miners were buried under tons of rock by a rock burst Friday night.

A statement from mine officials said chances were "extremely remote" that Donald Yaworski, 45, and Edouard Duchesne, 35, both of Kirkland Lake, would be found alive.

Officials said a recovery crew would be sent down today unless further underground disturbances are felt. The men had no food other than what was in their lunch pails.

The mine, 8,170 feet at its lowest level, was evacuated Saturday night as a shift of 65 miners worked. Only Yaworski and Duchesne were reported missing when the men were called to the surface.

One rescue crew Saturday, led by mine manager Frank Buckle, came to within 15 feet of where the men were last seen. He was unable to raise an answer to loud shouting. Further searches were discouraged by additional tremors.

The first burst, which shook a teen-age dance at a nearby arena, was followed within three hours by five more bursts. The most severe of the later shocks was felt=15 miles away in Larder Lake.

Another burst rocked the mine while a crew searched for the men and a mine violent one followed Saturday night, causing rescue operations to be called off temporarily.

Officials said the rock bursts, caused by underground upheavals, are common in the area but usually take place in abandoned shafts. The most violent of the weekend bursts set off alarms in banks and a sprinkler system in a nearby building.

The last fatal rock burst at the mine killed two persons in May, 1958.

Relatives of the missing men said both had been talking of leaving the mine in recent years.

VISITS PEKING

HONG KONG (Reuters)—David Hume McGarvie, North American representative of the International Brotherhood of Seafarers' Association, arrived in Peking by air Monday at the invitation of the Chinese Communist Seamen's Union, the New China News Agency reported.

Khrushchev Tells Thomson Russia Ready for Meeting To Ban Use of Nuclear Arms

LONDON (AP) — Premier Khrushchev was quoted Saturday as saying in an interview "I would hardly describe Goldwater as an embellishment."

The interview took place Thursday with Lord Thomson, Canadian-born newspaper magnate, in the personal coach of the Soviet leader's special train travelling through the virgin lands of Kazakhstan. The interview appears in The Sunday Times, one of Thomson's publications.

Thomson said the Soviet leader was wary of discussing Senator Barry, Goldwater, Republican candidate for president of the United States in the Nov. 3 U.S. election. The article continued:

"When Lord Thomson said that many people all over the world were concerned about Goldwater's speeches the Soviet leader remarked: 'You said it —not me. He's your ally—and mine'.

"Would you disagree with Goldwater's position? I asked Lord Thomson.

LOOKED OUT WINDOW

"Mr. Khrushchev smiled and looked out of the window. After another prod, he said: 'There are some strange phenomena in the world. I would hardly describe Goldwater as an embellishment'".

He said he did not want to interfere with American election.

These were Khrushchev's strongest remarks on the presidential contest.

In answer to a question whether he would favor a summit conference early next year aimed at an agreement banning the use of nuclear weapons in war Khrushchev said: "We would be ready. A new Geneva five would be welcome."

He expressed doubt, however, that even such an agreement could be completely effective.

"The trouble is," the published interview quoted him as saying, "the losing side will always use nuclear weapons in the last resort to avoid defeat. If a man thinks he's going to die he'll take any steps."

WOULD ALLOW INSPECTION

The Soviet premier said Russia would permit free, close inspection of its territory "if we make a disarmament agreement and a start is actually made on disarmament."

Khrushchev agreed that East-West relations are better than a year ago.

He was told that British Foreign Secretary Richard Butler returned from a recent visit to Moscow with the impression that Russia would like to withdraw from commitments in Laos and Southeast Asia. Khrushchev replied:

"That is so. The whole basis under which we assumed cochairmanship of Britain of the Geneva agreements of 1954 and 1962 stabilizing Laotian neutrality) has crumbled away."

The premier said solution of the Cyprus problem is to "get the British troops out of the island. Anyone with any sense can see that the strings behind Turkey's attack (on Cyprus) go back to Washington and London."

ATTACK 'STUPID'

On the Gulf of Tonkin crisis between the U.S. and Communist North Viet Nam: "I would say the U.S. attack was stupid and not at all in (president) Johnson's favor. All people of common sense regard that (the U.S. attack on North Vietnamese patrol-torpedo boat bases) as an aggressive act. . . ."

On differences between Communist China and the Soviet Union:

"This is an internal affair between the Communist countries and should not be aired in the capitalist press. Our differing points of view have been documented. You can study them for yourself."

The Soviet premier said he has no capital and never will have.

"As chairman of the council of ministers, I have a house, a car and other amenities but they are a part of my job. When I leave this job I will no longer have them. What good is your money? You can't take it with you."

NOTE: SELECTED

CANBERRA (Reuters)—Australia's new decimal currency notes, to be issued in February 1966, will be one, two, 10 and 20 dollar denominations, it was announced Monday.

Mediator's Illness Causes Grave Concern

GENEVA (Reuters) — The possibility of a delay in the Cyprus negotiations caused by the sudden illness of United Nations mediator Sakarai Tuomioja is causing grave concern here, reliable sources said today.

Tuomioja, 52-year-old Finnish diplomat, underwent surgery today after his condition, understood to be a blood clot in the brain, worsened during the night. He suffered a stroke Sunday.

Tuomioja was scheduled to leave for Athens, Greece, and Ankara, Turkey, as well as Nicosia Sunday with a possible solution to the Cyprus problem in his briefcase.

It was understood a proposal, worked out by the former U.S. State secretary Dean Acheson, had met with a fair amount of agreement between the Greeks and the Turks.

On Saturday, Tuomioja expressed optimism and confidence that a solution could be found based on Acheson's formula, but he stressed the need for speed to get agreement.

Acheson is President Johnson's personal envoy to the talks.

Sources here said Tuomioja's view that speed is essential is based on the belief that pressure from Turkish military leaders is being exerted on Turkish political leaders to intervene in Cyprus to lift the blockade maintained against the Turkish - Cypriot community on the island.

The Acheson plan is reported to urge the union of Cyprus with Greece, but is coupled with guarantees by the Greek government for the safety of the Turkish-Cypriot minority on the island as well as safeguards for Turkey's own strategic interests in the eastern Mediterranean.

A bulletin issued today on Tuomioja's condition said it "deteriorated in the course of the night. A surgical operation has been performed this morning by Prof. Aloys Werner. The doctors are very reluctant to make a prognosis."

There was speculation the job of mediator in the dispute, which began with communal fighting on the island shortly before Christmas last year, would be given To Acheson.

But British diplomat has not yet officially given up the job and reliable sources disclosed here that Acheson would take over.

Research Group Fails to Show Direct Link

NEW YORK (AP) — A tobacco industry research group said today that studies it has sponsored have failed to show a direct link between cigarette smoking and lung cancer.

The group, the Council for Tobacco Research — U.S., Inc., also said findings of its 10-year research program produced no evidence of a relationship between smoking and heart and circulatory ailments or stomach ulcers.

The group's annual report was its first study issued since the U.S. surgeon - general's report in January linked heavy smoking cigarette smoking as smajor health hazard and linking smoking to lung cancer.

Dr. Clarence Cook Little, scientific director of the council, said 15 council-sponsored studies failed to support a theory that cigarette smoking could cause cancer by contact with the lungs. This is one of several theories on how cancer ties be tween smoking and cancer.

Little said the study was continuing on other theories.

The report also said "more than a dozen studies" of heart and circulatory diseases uncovered no evidence "of any significant contribution by smoking or nicotine."

The council, supported by tobacco manufacturers, growers, and warehousemen, says it has spent $7,250,000 on research since its founding in 1954.

Sport Slices...

RARE, MEDIUM, WELL-DONE

By Geo. H. Carter, *Sports Editor*

Twelve eager standard-bred youngsters are champing at the bit waiting for the "Go" that will send them questing the biggest chunks of gold in their brief racing lives.

In two semi-finals fields of six, the dozen colts will thunder down the Fair Grounds Raceway track next Thursday evening with the handsome Black Diamond Cheese Stakes Trophy and a purse of $1,300, the targets for the night.

The Black Diamond Cheese Stakes, sponsored jointly by the Black Diamond Cheese Ltd. and the Belleville Fair Board, is the first and richest race of its kind ever run on a Belleville track.

The handsome trophy, pictured above, has been donated for annual competition by Alderman Don Joss of the Black Diamond Cheese Company.

"The Stakes" will be the feature event of a four-race, nine-heat harness meet that is the top grandstand attraction for the final night of the fair.

The first four horses to finish in the two qualifying heats will enter the eight-horse final for the trophy, gold racing glory.

Presentation of the Black Diamond Trophy will be made by Alderman Don Joss immediately following the final heat. Purse division will be made later. The winner will also receive a handsome engraved cooler, the gift of the Fair Board.

I understand the dozen "teen-age" trotters and pacers are youngsters who have won a limited amount of purse money. However, some of them made a fine showing in the Hiram Walker Stakes, raced in Kingston a short time ago.

Race Committee Chairman Gerald Vance assures me there will be no changes in the field. Incidentally, the "Chief" with his race secretary, Ron Isaacs, who is the Quinte Driving and Riding Club president, has done an outstanding job in arranging the 36-horse harness meet for Thursday night. They have worked hard in lining up one of the most attractive race cards seen here in some time.

And here's a sneak preview of the Black Diamond Cheese Stake field in Thursday night's blue ribband event.

The well known sire Scotch Magic is sending no less than four of his speedy offspring to the post.

Making a second appearance on a Belleville track is Fiat-L-Touch, who won straight heats in his first race here. Half-brothers and sisters are Magic Charm, Miss Star Magic and Moonlight Dolly.

Another popular horse here is Riverdale Bill who will match strides with other such well-known youngsters as Lila Bars, Dominion K. Abbe, Terrific Pick, Daisy Hitch, Yankee's Pride and newcomers Lady Bug C and Llomar Topsy Lee.

There they are. Take your pick—it's your shirt.

And the supporting cast to this galaxy of young track stars is an imposing one, according to Chairman Vance.

"Twenty-four horses will go to the post in three additional classes with two heats to each event," he said. "They represent the best horses in the district, the most of them well-known to patrons of the Quinte Driving and Riding Club Saturday night meets."

"There will be nine heats all told, starting sharp at eight o'clock and I think we are safe in saying that they will represent the best harness racing presentation offered here in many years," said the chairman.

There will be full betting privileges at the track under RCMP supervision and a daily double along with two quinellas.

The nine-heat four-race meet will be a more or less lengthy one and the first race will start at eight o'clock right on the button.

The complete entry will be published on Wednesday.

Barely Misses 70-Year Record

Flood Hits Eight Straight In Twin Bill

By Mike Rathet
Associated Press Sports Writer

Philadelphia Phillies lost a single game, San Francisco Giants lost a doubleheader.

But the biggest loser of all Sunday was Curt Flood—and he had eight hits.

While the National League's leading contenders were taking it on the chin, Flood was hitting the ball on the nose for St. Louis Cardinals and threatening a record that was set when Baltimore was in the National League 70 years ago.

On Sept. 3, 1894, Baltimore outfielder Joe Kelley collected nine consecutive hits against Cleveland. No one had done it before and no one has done it since.

Flood, 26-year-old righthanded swinger, collected four hits at the Cardinals' home ball park as Los Angeles Dodgers and Sandy Koufax 3-0 in the opener of a doubleheader and reached the ninth inning of St. Louis' 4-0 nightcap triumph with a string of eight consecutive hits.

Flood, however, lost this opportunity by striking out grounding against Ron Perranoski.

Flood did become the first National Leaguer since Stan Musial of Pittsburgh in 1943 to collect eight hits in a doubleheader.

KOUFAX WINS 19TH

Koufax hurled a three-hitter against the rest of the Cardinals as he posted his seventh shutout and 19th victory of the season, striking out 13 and lowering his earned run average to a league-leading 1.74.

The Phillies, meanwhile, were bombarded 12-4 by New York Mets but still stretched their lead to 6½ games over the second-place Giants, who dropped a doubleheader 5-4 and 10-2 to Los Angeles Dodgers.

In other NL Sunday action, Chicago Cubs defeated Pittsburgh Pirates 4-3, Houston Colts took the second game 7-4 and Cincinnati Reds belted Houston Colts 8-2.

In Saturday's NL games, Pittsburgh edged Chicago 5-4, Los Angeles took a 4-3 decision from St. Louis, San Francisco outlasted St. Louis 5-3, Houston downed Cincinnati 7-4 and Philadelphia walloped New York 8-1.

Flood slammed a triple, two doubles and five singles against the Dodgers, collecting four hits in a game for the fifth and sixth time this season while lifting his average to .302 from .296.

He scored the only run Curt Simmons needed in the eighth, opening the Cards' attack with triples and scoring on Dick Groat's sacrifice fly. Simmons checked the Dodgers to six hits, bringing his record to 14-5.

Koufax, now 19-5, pitched two days ahead of his 1963 pace when he won 25 games.

DAVIS WHACKS HOMER

The Dodgers scored twice in the fifth on two walks and single by John Roseboro and Dick Nen, Wes Parker's double to left and Jim Gilliam's single to right. Roseboro and Dick Nen, Wes Parker's double to left and Jim Gilliam's single to right.

The Braves got the job done on a pair of three-run homers that proved more productive than five bases-empty blasts by the Giants. Eddie Mathews got one in the seventh inning of the opener while Gene Oliver produced in the nightcap for Milwaukee.

Willie Mays hit his 36th and 37th for the Giants in the opener while Willie McCovey and Orlando Cepeda also connected. Dal Crandall homered in the second game.

The Cubs won the opener in the ninth inning when Ron Santo, Bertell, Andre Rodgers and pinch-hitter Jimmy Stewart produced the winning run off Phillies reliever Al McBean, who hadn't lost in 60 appearances dating back to July 27 last year.

The Pirates slammed 14 hits in the second game, including two-run homers by Don Dennis and Bill Mazeroski.

Frank Robinson's two-run homer off Sam Ellis gave the big blow for the Reds while Joey Jay checked the Colts on six hits for a 9-3 record.

BOSTON TIES MARK

KINGSTON, Jamaica (AP)—Ralph Boston, the United States' top hops in the Olympic broad jump, equalled the world record with a leap of 27 feet, 3¼ inches Saturday night in the Carrera invitational track meet. Boston matched the mark posted by Russia's Igar Terovanesyan on his third jump.

Balding, Thompson Second

Knudson's 199 Wins Pro Title

By W. R. Wheatley

HALIFAX (CP) — George Knudson of Toronto, the only man who could beat the Ashburn course par in all three rounds, won the Canadian Professional Golfers Association championship Saturday with a 54-hole score of 199.

The 27-year-old Torontonian, who plays regularly on the pro tour, fired rounds of 66-66-67 against Ashburn's par 68 for a tournament record and was five under par for the full distance to win by two strokes.

His 199 cut three strokes off the record 202 made last year by Al Balding of Toronto over the par-70 Edmonton Mayfair course.

Balding came up with a brilliant 68 Saturday but had to share second place at 201 with Alvin Thompson of Toronto, who started the final round with a one-stroke lead over Knudson. Four three-putt greens proved Thomson's undoing and he had to settle for a final-round 70 after a 66-65 Thursday and Friday.

Knudson's first CPGA championship brought him top prize money of $1,500 and the Seagram Gold Shield. Thompson and Balding collected $1,050 each.

MAGEE FOURTH

Jerry Magee kept the all-Toronto finish going by shooting a last-round 68 for even-par 204. Stan Leonard of Vancouver, CPGA champion for 11 years, took fifth place with a final-round 70 for 205. Magee won $750 and Leonard $500.

Knudson's steadiness, particularly from tee to green, was the main factor for his win. But his putting was "just average." He three-putted one green and missed a three-foot putt for a par at another. But he ran down birdie putts of two to 15 feet. He missed only three times, twice because of his putting and once when he put his second shot into a trap.

The whole field found Ashburn's hilly golf layout, with its rolling and hilly terrain and tight fairways, far from a picnic. The course is very par-test—and only a mediocre one at that—came Thursday when nine players bettered 68. Only five did it Friday and the same number Saturday.

Baseball Standings

By The Canadian Press

National League

	W	L	Pct.	GBL
Philadelphia	70	45	.609	—
San Francisco	67	51	.568	4½
Pittsburgh	63	53	.543	7½
Cincinnati	64	54	.542	7½
St. Louis	62	55	.530	9
Milwaukee	60	56	.517	10½
Los Angeles	58	58	.500	12½
Chicago	55	62	.470	16
Houston	50	66	.430	22
New York	35	82	.305	35½

Saturday's Results

Pittsburgh 5 Chicago 4
St. Louis 4 Los Angeles 3
Milwaukee 7 San Francisco 6
Cincinnati 4 Houston 7
Philadelphia 8 New York 1

Sunday's Results

Philadelphia 4 New York 12
Pittsburgh 4-7 Chicago 9-4
Milwaukee 5-10 San Francisco 4-2
St. Louis 0-4 Los Angeles 3-0
Cincinnati 8 Houston 2

Probable Pitchers Today

Pittsburgh (Veale 13-8 or Gibson 9-4) at New York (Ribant 0-0)
Chicago (Broglio 7-9) at Philadelphia (Short 11-6) (N)
St. Louis (Gibbon 5-3) at Houston (Brown 2-11) (N)
(Only games scheduled)

Games Tuesday

Pittsburgh at New York (N)
Chicago at Philadelphia (N)
St. Louis at Houston (N)
Milwaukee at Los Angeles (N)
Cincinnati at San Francisco (N)

American League

	W	L	Pct.	GBL
Baltimore	73	45	.619	—
Chicago	71	47	.602	2
New York	69	48	.590	3½
Detroit	61	60	.504	13½
Los Angeles	61	60	.504	13½
Minnesota	58	60	.496	14½
Cleveland	54	64	.458	19
Boston	54	65	.454	19½
Washington	49	73	.402	26
Kansas City	43	74	.368	29½

Saturday's Results

New York 5 Baltimore 1
Detroit 5 Kansas City 1
Los Angeles * Washington 6
Chicago 5 Boston 4
Cleveland 3 Minnesota 9

Sunday's Results

Detroit 11 Kansas City 5
New York 3 Baltimore 1
Los Angeles 1 Washington 4
Cleveland 2 Minnesota 13
Chicago 2 Boston 1

Probable Pitchers Today

New York (Terry 5-5) at Chicago (Pizzarro 15-6) (N)
(Only game scheduled)

Games Tuesday

New York at Chicago (N)
Los Angeles at Detroit (TN)
Kansas City at Cleveland (N)
Minnesota at Washington (N)
Baltimore at Boston (N)

International League

	W	L	Pct.	GBL
Syracuse	76	48	.613	—
Jacksonville	74	51	.592	2½
Buffalo	65	54	.546	9½
Toronto	63	59	.534	11
Rochester	63	58	.521	11½
Richmond	55	66	.455	19½
Columbus	49	75	.395	27
Atlanta	44	80	.355	32

Saturday's Results

Columbus 6 Rochester 5
Richmond 2 Syracuse 1
Toronto 7 Richmond 6
Buffalo at Atlanta ppd.

Sunday's Results

Richmond 64 Syracuse 9-8
Columbus 4-5 Rochester 5-2
Toronto 4 Jacksonville 1
Buffalo at Atlanta 2 ppd.—

Games Today

All-star vs. Cleveland Indians (at Buffalo)

Pacific Coast League

Sunday

Denver 3-3 Dallas 0-6
Oklahoma City 6 Salt Lake City 2
Tacoma 5 Seattle 3
Portland 2 Spokane 4
Indianapolis 4-5 Arkansas 7-4
San Diego 9 Hawaii 1

Saturday

Portland 2-7 Spokane 5-4
Tacoma 4 Seattle 5
Oklahoma City 8 Salt Lake City 9
San Diego 1 Hawaii 2
Denver at Dallas ppd. rain
Indianapolis at Arkansas ppd rain

Yesterday's Stars

By The Associated Press

Pitching — Sandy Koufax, Dodgers, posted his seventh shutout and 19th victory of the season, allowing only seven hits and striking out 13 in a 3-0 Los Angeles opening game victory over St. Louis Cardinals.

Batting — Curt Flood, Cardinals, stroked four consecutive singles off Koufax in the opener, then collected four straight in the nightcap before striking out in the ninth inning.

BASEBALL SCORES

By The Canadian Press

SUNDAY

National League

Milwaukee	000 200 200— 4	8	0
San Fran.	111 000 020— 4	7	1

Lary (3-4) Tiefenauer (7) and Bailey, Torre (3); Perry (14), Bolin (8) and Haller. HRs: Mil — Mathews (15); SF—Mays 2 (37) McCovey (18) Cepeda (20).

Milwaukee	004 000 011—10	14	0
San Fran.	010 000 100— 2	7	2

Cloninger (12-11) and Torre; Handley (10-6) Shaw (4) Pregenzer (6) Pierce (8) and Crandall. HRs: Mil — Oliver (9); SF—Crandall (3).

Pittsburgh	000 100 002— 3	6	0
Chicago	000 000 004— 4	10	0

Friend, Face (8) Bork (8) Gelnar (8) McBean (13), (9) and Pagliaroni; Jackson, Elston (2-1), (8) and Bertell.

Pittsburgh	202 011 000— 7	14	1
Chicago	101 000 000— 2	12	0

Blass (5-7) Bork (8) Face (9) and Pagliaroni; Slaughter (2-4) Shaw (3) Gregory (6) and Romonsky. HRs: Pgh — Clendenon (7) Mazeroski (9).

St. Louis	000 000 000— 0	7	0
Los Angeles	000 021 00x— 3	8	0

Richardson (3-2) Taylor (7) and Uecker; Koufax (19-5) and Roseboro. HRs: LA—T. Davis (8).

St. Louis	100 200 000— 4	9	0
Los Angeles	000 000 000— 0	5	1

Simmons (13-9) and McCarver; L. Miller (2-4) R. Miller (8-12) Lamb (4) Perranoski (9) and Camilli.

Phila.	000 200 011— 4	9	0
New York	000 000 120—12	14	0

Mahaffey (10-6) Roebuck (1) Shantz (3) Culp (8) and Dalrymple; Cisco (5-13) and Cannizzaro, Gonder (9). HRs: Phi —Allen (30) Herrnstein (6).

Cincinnati	000 000 200— 2	8	1
Houston	000 000 102— 3	6	3

Jay (9-8) and Edwards; Johnson (8-12) Jones (2) Raymond (6) Coomba (7) and Grote. HRs: Cin — Robinson (22); Hou—Aspromonte (11).

American League

New York	000 000 210— 3	10	1
Baltimore	010 000 000— 1	5	0

Downing (9) and Blanchard, Howard (7); Pappas, Barber (8-9), (7) Miller (8) and Howard. HRs: NY—Lopez (9); Bal — B. Robinson (20).

Chicago	101 000 000— 2	6	0
Boston	001 000 000— 1	8	1

Horlen (8-7) Wilhelm (7) and Carreon; Smith (7); Connolly (2-10) Heffner (3) Radatz (9) and Nixon, Tillman (4).

Los Angeles	000 010 000— 1	8	0
Washington	000 010 20x— 4	6	0

D. Lee (5-5) B. Lee (7) and Roseboro; Burtschy (8-8) and Brumley. HRs: LA — Power (3); Was—Kirkland (4) Brinkman (3).

Detroit	005 010 410—11	15	1
Kansas City	010 011 020— 5	7	5

Wickersham (14-9) and Freehan; Fischer (5-8) Bradley (4) Sky (4) Meyer (6) Wyatt (8) and Edwards, Dundee (4). HRs: Det — Wert (16), Kaat (11); KC—Gentile 2 (30) Colavito (29).

Cleveland	000 000 020— 2	6	1
Minnesota	001 200 54x—13	15	0

Siebert (3-5) Abernathy (7) Ramos (7) Donovan (8) and Azcue; Grant (10-9) and Zimmerman. HRs: Cle — Held (15); Min—Versalles (14) Killebrew (42).

International League

Richmond	000 000 020— 2	12	0
Syracuse	100 000 71x— 9	12	0

Dukes, Carpin (7) Ferguson (8) and Romano; Adams, Seale (3), Pehanich (9) and Sullivan. HRs: Syr — Smith, Horton, Hurp; Rich — Lopez, Gibbs.

Richmond	200 200 0— 4	9	0
Syracuse	000 020 3— 5	8	0

Maffett, Cullen (5) and Schmidt; Egan, Foytack (5) and Romano. HRs: Syr — Oliver; Rich — Harrington.

Columbus	011 101 000— 4	7	1
Rochester	010 000 102— 4	9	2

Francis, Lines (6) and Brand; Knowles, Scott (3) Handelman (7) and Pignatano. HRs: Col—Columbus 010 010 0— 2 7 1
Rochester 000 000 1— 1 4 0

Priddy and Price; Miller, Scott (6) and Griffin.

Toronto	000 010 000— 1	6	0
Jack'ville	000 000 01— 1	9	1

Anderson, Rilers (8) and Retzer, Hebbis, Dennis (8) Herndez (10) and Ricketts, Lipski (8). HR: Jac—Kepino.

Cronin May Call Meeting

BOSTON (AP) — American League president Joe Cronin is the next batter due in the controversial sale of New York Yankees to CBS—baseball's hottest topic.

Cronin said he will decide today whether to call a league meeting as requested by Arthur Allyn, president of Chicago White Sox. Allyn contends the telegraphic vote which approved 8 to 2 the sale of 80 per cent of Yankee stock to CBS violates the League constitution.

Meanwhile, Representative Emmanuel Celler, New York Democrat and chairman of the House of Representatives judiciary committee, said in Washington the transaction may run afoul of the anti-trust act.

Allyn contends a unanimous vote was required by the Yankees-CBS sale unless the owners had received notice 15 days in advance.

Said Cellar: "Viewed as a vertical acquisition of a major supplier by a customer, this acquisition gives CBS one voice out of 10 in passing on its own bids for the sale and television broadcast rights to the World Series, the all-star game and Game-of-the-Week broadcasts.

"It is fair to assume that CBS, as owner of radio and TV stations in New York, will exclude other networks from the radio and TV broadcast rights to Yankee home games, and it may give its owned and operated stations in other cities, such as Chicago and Los Angeles the inside track on Yankee away-game telecasts in those cities."

EQUALS RECORD

CARACAS (AP)—Horacio Estivez of Venezuela equalled the world record for 100 metres Saturday with a time of 10 seconds flat in the Venezuelan national track championships. Estivez matched the world mark held by Armin Hary of Germany and Harry Jerome of Vancouver.

Foxboro Leads SH Finals 3-0

Foxboro came up with a 6-3 victory over Cannifton at Cannifton on Sunday to grab a 3-0 lead in the best-of-seven final series for the S.H.B.L. championship.

Gary Little pitched six-hit ball for the winners until he needed help from Gerry Mann in the eighth. Together they gave up seven hits while striking out three and walking three.

Don Dafoe and Butch Clapp tolled in defeat for Cannifton. They whiffed seven, walked three, while giving up nine hits.

Cannifton took a 1-0 lead in the second on Harvey's single, an infield out, and an error.

Foxboro came roaring back and sewed up the game scoring five runs in the fourth as Skinner and Reynolds singled, Cannifton erred three times and Turcott doubled.

Gary Little aided his own cause by banging out a double and a single. Pete Young had two singles while Skelly homered for Foxboro. Turcott's double and singles by Charlton, Reynolds and Skinner completed Foxboro's batting.

Len Harvey was best for Cannifton with two singles while Clapp doubled. Other hits went to Petrie, Urch, O'Connor and Don Forgrave.

Next game in the series is Tuesday night at Foxboro at 8.30 p.m.

Foxboro	000 510 000 -	6 9 4
Cannifton	010 100 010 -	3 7 4

CLARE HECLA

OIL-FIRED FURNACES COMPLETE WITH ALL CONTROLS AND DUCT WORK.

6 Sizes From 92,000 BTU's To 415,000 BTU's.

LYNCH COAL & OIL CO.

77 Front St. — WO 8-2117

Lean Wins At Minden

MINDEN, Ont. (CP) — John Stewart of London, Ont., won the men's overall title at the Ontario Open water skiing championships at nearby Boshkung Lake during the weekend.

David Lean of Belleville won the men's tricks division. Janice Cornelius, 18, of Toronto won the women's over-all crown, with wins in the slalom and tricks and third place in jumping.

Did You Know?

THERE ARE 8 DIFFERENT MODELS OF CHANNEL MASTER CROSSFIRE ANTENNAS

Let the experts at Circle TV determine which is the right one for your location.

Make Circle TV Your Channel Master Headquarters FOR ANTENNAS, ROTORS AND TOWERS

SEE OUR DISPLAY AT THE BELLEVILLE FAIR

IN IRELAND'S RCA BOOTH IN THE COMMODORE BUILDING

Open All Day Wednesday & Friday Evenings

CIRCLE TV SERVICE

(BELLEVILLE) LTD.

WE SPECIALIZE IN RADIO, TV, ANTENNA & WASHER REPAIRS

—FREE PARKING AT REAR—

260 COLEMAN STREET — DIAL WO 8-8791

PHONE FOR APPOINTMENTS DAYTIME OR EVENING IN YOUR OWN HOME

Custom Tailored Clothes

NEWT WILBUR

WO 8-2259

(Opp. Masonic Temple)

133 FOSTER AVENUE

Cooley, Dixon Spark Larks 21-13 Win

Last-Minute TD

By IAN MacLAINE

TORONTO (CP) — Consid-ered expendable by Hamilton Tiger-Cats a year ago, Harold Cooley has developed into one of the outstanding finds in Montreal Alouette's surge to the top of the Eastern Football Conference schedule.

His shot at a crucial convert attempt took the pressure off the Als Saturday night in their 21-13 conquest of Toronto Argonauts just when the Montreal club was reeling under a tremendous second-half assault by the Argos.

The blocked convert left the Montrealers a 14-13 edge with less than five minutes to go in the game.

Cooley, a former Negro all-American at Jackson State (Miss.) College in 1960, was a terror to Argo backfielders all night and was in on nine tackles in addition to the blocked convert. He was picked up by coach Jim Trimble as a free agent after sitting out the 1963 season when Ticats let him go as their final cut.

Gerry Pinti, a former Argo, Ted Page and George Dixon scored the Alouette touchdowns. Gino Berretta converted all three and the Als ran up another leads of 7-0, 14-0 and 14-13 **701 FOR PARKER**

Jackie Parker and Ron Hatcher scored the Toronto touchdowns and Jim Christopherson converted one. Parker's 4-yard pointer brought his lifetime scoring total in Canadian football to 701—the first time a professional football player in Canada has reached that plateau.

Dixon put the damper on any Argonaut notions of a comeback late in the game when he swept around the right side of the Toronto line with less than two minutes to go. The touchdown came two plays after Billy Ray Locklin had dumped Parker on the Toronto five - yard line and jarred the ball loose into the hands of Montreal's Chuck Walton at the Toronto seven.

Tempers threatened to flare up on several occasions, but cooler heads kept the would-be troublemakers in check until after the convert on Dixon's touchdown when Toronto's Ron Brewer and Montreal's Rene Bipella of the Als. Both players were banished.

The Montreal offence centred once again on Vernon Cole, the cool and calculating refugee from North Texas State University via Winnipeg Blue Bombers.

Cole utilized Dixon's break-away speed and fullback Dave Hoppmann's line-busting gallops to keep Toronto's defences off balance.

DIXON LEADS ALS

Dixon ran 128 yards in 17 carries for a 7.55 average. Hoppmann picked up 84 in 14 tries and Cole carried for 41 yards in six runs to account for the Montreal rushing offensive of 231 yards.

Cole was successful on all three of his passes in the first half — including a touchdown pass to Page—for 56 yards but lofted three incomplete ones in the second half Dixon threw his first pass in Canadian football for Philip's touchdown.

Hatcher barged over from the Montreal two for Toronto's first touchdown, finishing off a sustained drive from the Argo seven-yard line. Parker carried the ball across for the second when he found all his potential receivers covered. He skidded for three yards despite the grappling efforts of two Montreal defenders.

Parker's passing was erratic although he did manage to hit on 14 of 25 attempts for 199 yards—mainly through pinpoint tape catches by halfback Dick Shatto and end Dave Pivec.

Hatcher picked up 74 yards in 10 carries to lead the Toronto rushing attack which ran up 149 yards in the game.

Stottlemyre Wins Two In Row

Yankees, Chisox Whittle Orioles' Margin

By JIM BECKER
Associated Press Sports Writer

Mel Stottlemyre is one summer replacement who may wind up with a show of his own. And on another network.

The New York righthander made his second start Sunday for New York Yankees and came off with his second victory.

This time he whipped the league-leading Baltimore Orioles 3-1. That moved the Yankees to within 3½ games of the Orioles.

The second - place Chicago White Sox moved to within two games of the top with a 2-1 victory over Boston Red Sox.

In other American League games Sunday, Harmon Killebrew hit his 42nd homer as Minnesota Twins defeated Cleveland Indians 13-2, Detroit Tigers walloped Kansas City Athletics 11-3 and Washington Senators defeated Los Angeles Angels 4-1.

In Saturday's AL games, New York thumped Baltimore 8-1, Detroit downed Kansas City 5-1, Washington won 8-2 over Los Angeles, Boston defeated Chicago 7-3 and Minnesota walloped Cleveland 8-3.

WINS FIRST TWO

Stottlemyre was called up from Richmond in the International League last Tuesday. The next day he trimmed the White Sox 7-3 in a complete game. Sunday he went 8 2-3 innings—All Downing came in and got the last out—in the decision over the Orioles.

If things keep on like that, Mel will have a starting job in the World Series in October. That might create one problem —the series is on NBC and the Yankees were bought last week by CBS.

The Orioles took a 1-0 lead on Brooks Robinson's homer in the second and held it until the seventh, when Oriole starter Milt Pappas retired with a stiff arm. Steve Barber came in and Roger Maris promptly sliced a double to left. He went to third when Tom Tresh singled. Luis Aparicio got his glove on the ball and would have thrown Maris out at third but he couldn't hold it.

Finch-hitter Elston Howard lashed a liner to right. Sam Bowens lost it in the lights, which had been turned on in mid-game on an overcast day, and played it into a double, with two runs scoring.

Lopez added a homer in the eighth for the other Yankee run.

Boston's Ciri Yastrzemski misjudged flies by Floyd Robinson and Bill Skowron and both went for triples in the game with the White Sox. Skowron singled Robinson home in the first.

Jim Landis tripled to right in the third when Lee Thomas staggered and fell retrieving the ball. Landis scored on a wild pitch by Ed Connolly.

Joel Horlen, with help from Don Wilhelm, got the victory, as the White Sox wound up the season 14-4 over the Red Sox.

Zollo Versalles also homered for the Twins, while Woody Held's homer in the eighth spoiled Jim Grant's bid for a shutout.

Tom Wickersham, traded to the Tigers by the Athletics before the season, posted his 14th win with Don Wert and George Thomas homered. The Athletics hit three homers. Rocky Colavito hit his 23rd and Jim Gentile his 19th and 20th.

Willie Kirkland, obtained on the last week, hit one of the longest homers ever in Washington's new stadium — a long, long drive that disappeared and Buster Narum was his eighth game after 10 unsuccessful starts since June 21.

Win Series 2-1

Bantams Oust Oshawa

Belleville Elks Printers, the bantam baseball edition, advanced into the second round of the OBA playdowns over the weekend by winning two of three games from Oshawa in a hard-fought series.

Belleville nipped Oshawa 4-3 in Oshawa Saturday but saw the Motor City boys even the round with an 8-2 win here early Sunday.

The third and deciding tilt was also played Sunday, at Park Dale, for games in the series.

Paul Howe hit a two-run homer and banted in the winning run in Belleville's tight win Saturday. Ted Shaw burnished four Belleville errors to even the series. Oshawa led all the way in the second. Each club had six hits. Howard Wark hurled strong ball despite the loss, fanning 14 while John Henry for Oshawa whiffed 11 before getting ejected in the sixth inning. Belleville hits were by Brooks Windsor, Cliff Scott, Paul Goodfellow, John Hoigate, Stephen Lang and H. Wark.

Each club scored once in the first frame of the deciding game. Belleville managed to stay with a trio in the third, going on from there with a strong team effort which produced three double plays and one shore by Gordon Holgate. He tossed hitless ball until the sixth, ended up with a four hitter and struck out eight.

Belleville collected 11 hits off two Oshawa pitchers, paced by Paul Howe with a home run and a double, Gary "Red" Burnette, with a double and single, and Stephen Ling with two singles. Trevor Wilson, Howard Wark, Holgate and Cliff Scott also hit safely.

Linescores:

1ST. GAME:

Bellevile	002 010 001	4 3 0
Oshawa	210 000 000	3 4 2

Batteries — T. Shaw and S. Windsor; Durno, Christenson (6), Henry (8) and Alexander.

2ND. GAME:

Oshawa	011 0002 004	8 8 0
Belleville	001 000 100	2 6 4

Batteries — Henry, Hiscock (6), Kit (7) and Nesbitt; H. Wark, T. McTaggart (9) and B. Windsor.

3RD. GAME:

Oshawa	100 000 001	2 4 2
Belleville	103 020 21x	9 11 3

Batteries — Christenson, Mc-Kee (3) and Nesbitt; J. Hoigate and H. Wark.

Oshawa Sweeps Tyke Series

Oshawa built a 10-0 lead in the first two frames and went on to eliminate Belleville in OBA Tyke play Saturday with a 12-4 setback. Oshawa swept the series in two consecutive games.

Errors hurt the losers considerably with ten being charged to the club. Oshawa milecued five times.

L. Matthews pitched three-hit ball on the winners' hillcop, striking out 11 batters and walking three.

Ron McKnight was the Belleville pitcher. He gave up nine hits, got nine on third strikes and passed two.

Oshawa hits were well distributed with P. Murdock the only player getting more than one. He singled twice.

Danny Lupenetic was a home run, Tim Morgan a double and Dean Lang a single to account for the Belleville safeties.

Oshawa	840 110 0 12-9-8
Belleville	002 200 0 4-3-10

TV'S DEBT

Television owes a debt to Irishman Louis Ruhe who efficiently covered in 1873 that the element selenium could translate light into electric impulses.

South Hastings Little League

Frankford moved into a one-game lead in the South Hastings Little League finals by shading Carmel at Frankford over the weekend.

This was the second game in the titular series. The clubs tied 4-4 in the opener. Carmel will attempt to even matters when the clubs meet in Carmel tonight.

W. Kemp buried the Frankford win while Mike Muscliow and Ron McCaffrey was the Belleville pitcher. He gave up nine hits, got nine on third strikes and passed two.

Oshawa hits were well distributed with P. Murdock the only player getting more than one. He singled twice.

Danny Lupenetic was a home run, Tim Morgan a double and Dean Lang a single to account for the Belleville safeties.

Oshawa	840 110 0 12-9-8
Belleville	002 200 0 4-3-10

TV'S DEBT

Television owes a debt to Irishman Louis Ruhe who efficiently covered in 1873 that the element selenium could translate light into electric impulses.

Blow 7-0 Lead; Lose 15-8

Brockville Whips Joyces; Series Tied

By ROBERT SNEJIELLA

The Joyce Realtors blew a 7-0 lead and were crushed 15-8 by an inspired Brockville team in a game played yesterday at the O.B.A. senior series at one win each. The third game is slated for Belleville next week.

Belleville used three pitchers Gord Vaughn, Bill Latchford and Pat Asselstine. Between them they allowed 16 hits. Mac struck out six and walked one. Vaughn was the loser.

Brockville's hurlers were Spicer and Wilson. They were tagged for 10 hits, whiffed nine and walked two.

The losers chalked up two runs in the first and five more in the second to take a commanding 7-0 lead. Brockville came back to score three in the second and added another in the fourth. The Beavers scored six runs in the fifth frame and punched five more across in the next inning.

Stu Muirhead smashed a home run over the short left field fence in the first. Pat Asselstine walked and scored later on a double by Soule.

In the second Court Brailey singled and advanced to second on an error. Latchford's perfect bunt loaded the bases. Moon's routine grounder was booted and Brailey scored. The shortstop also bobbled Hunter's drive and McKibbon reached home. Latchford scored on a wild throw from the outfield. Asselstine doubled to empty the bases and the score stood at 7-0.

Pierce singled in Brockville's half of the second. Dexter also singled, but was forced at second. Pierce reached home on an error and both base runners advanced on a passed ball. Spicer lined a shot through McCrimmon's legs and both base runners scored.

In the fourth frame another Brockville run scored on consecutive hits by Coughlin and McRobie.

Marshall started Brockville's rally in the fifth when he lined a single into centre field. Muirhead attained a drive over the left field fence for a grounds rules double. Both men scored when Asselstine's long batter reached home on a double by Dexter. Another two-bagger by Coughlin scored Dexter.

Latchford replaced Vaughan and Spicer lined a shot through Brailey's legs and McRobie scored. Macnall rapped his second single of the inning to score Spicer, and make the score 10-7.

Brockville scored five more runs on hits by Smith, Glass and Coughlin, an error by Asselstine and a home run by Joyces opened their final run on Latchford's double and Louis' single.

Asselstine relieved Latchford in the eighth and retired the next six men to face him.

Jack McNall hit three singles and Ron Pierce two singles and a double to lead the Brockville attack. Sam Snider hit a homer, Bill Glass and Pierce each two singles. Miller with two doubles and Coughlin and McRobie with a single and double rounded out the Brockville hitters.

Bellevilel hitters were Court Brally with three singles and a double, Stu Muirhead with a homer and Latchford, Soule and Asselstine each with a double. St. Louis added a single.

Larry Soule of Belleville and a Brockville player were involved in a ruckus and were suspended for the next game.

Lineups:

Belleville — Moon, Muirhead, Hunter, St. Louis, Asselstine, Soule, Hurst, McCrimmon, Brally, McKibbon, Latchford, Vaughn.

Brockville — Glass, Macnall, Miller, Pierce, Dexter, Smith, Coughlin, McRobie, Snider, Spicer, Wilson.

	R	H	E
Belleville	250 000 010—	8	9
Brockville	020 315 00x—	15	17

Umpires — Bill Hamlin (P); Hugh McKey (B).

Win Series 2-1

Australia Sweden Move Up

By THE CANADIAN PRESS

Australia and Sweden advanced in Davis Cup interczone play Sunday, completing series sweeps and setting 72-year foes for their Aug. 29-31 meeting to determine the challenger for the United States at Cleveland Sept. 24-26.

Australians Fred Stolle and John Newcombe eliminated their Chilean opponents in straight sets in the final two singles matches Sunday, after Stolle and Emerson breezed to a straight-set doubles triumph Saturday.

Jan-Erik Lundquist and Ulf Schmidt of Sweden also won straight-set singles matches in their windup against The Philippines Sunday. Sweden, like the Australians, had already clinched victory in the round with a triumph on Saturday.

APPOINT EDITOR

CALGARY (CP) — The Albertan Thursday announced the appointment of Dave Humphreys as news editor. Mr. Humphreys, 27, formerly was telegraph editor of the Winnipeg Tribune. He succeeds Ted Moser, who resigned.

Peewees Oust Kingston

Craig Adams' grand-slam homer in the bottom of the fifth inning erased a Kingston lead and sent Belleville Merchants winging to a 12-7 win over Kingston here yesterday.

The win came in the third and deciding game of the OBA Peewee playdown series and ousted Kingston from the tourney. Belleville now meets Peterborough in the next round. That series opens in Peterborough next Saturday afternoon at 2.00.

Kingston held a 7-5 margin when Adams added his bases loaded homer, giving the Merchants the lead for good. The winners added three with three more unanswered runs in the sixth.

Darryl Demers was the winning pitcher, taking over from Jim Woods in the second inning when Kingston scored four times. They had five strikeouts and two walks, allowing 12 hits in all.

Belleville gathered 10 hits off the stuffs of Bill Compeau and Dave Higgins who came in in the sixth. They fanned nine and passed a pair.

Adams, with his homer and a single, sparked the Belleville attack aided by Paul Hall and D. Demers with two singles apiece. Wayne Farrell hit a triple and Ron Jury had a home run turned into a single after he failed to touch second base. Jim Bedard and Brian Coughlin also hit safely.

Don Higgins got three hits, Mike Hitchcock and Bob Murray two each in defeat.

Kingston	041 000 0	- 7 12 0
Belleville	320 043 x	- 12 10 3

QUICK QUICK TOO QUICK

EDMONTON (CP)—A good horse and a smart jockey booted their talents to win $18,750 Saturday in the richest race in Canada outside Ontario's Queen Quick, ridden by Dennis Terry and owned by C. J. McGuire of Lumber, B.C., led all the way and even recovered from a stretch-turn bolt to win the $21,780 Canadian Derby for three-year-olds. Goldie's Best finished six lengths back.

OBA Playdowns

Oshawa Downs Juniors

A two-run rally in the ninth inning fell short for Belleville baseballers in Oshawa Saturday as they dropped a 6-4 decision to the Oshawa club.

This was the first game in the 2-of-3 OBA playdown series. No date is known as yet for the next encounter.

Oshawa opened the scoring with two in the second and Bellville sliced that lead in half in the third. The winners made it 3-1 and finally opened a 6-3 lead after six heats. Then came the final Belleville pair in a last ditch effort.

Alex Barnett pitched the victory, letting Rusk Soulis's boy down on seven hits. He struck out 14 and issued just a single walk.

Dave Lewis started and lost before giving way to Frank Farrell in the sixth. Lewis allowed six of the eight Oshawa hits, fanning eight and passing one. Farrell did not strikeout or walk a man.

Oshawa hits were shared by eight different players, with Dave Ferris, Dave Mitchell, Ted Latimer, Ron Bell, Al Etchells, Roger Reeson, Stewart and Mickey Flinn.

Bob Bennett and Dave Lewis each slashed a pair of base knocks in a losing cause, Bob Boyle, Carl McFarlane and Bill Barberstock shared the others.

Lineups:

Belleville — Gardiner, Etchler, L. Lewis, Moon, Boyle, Hoodstower, Goodfellow, McFarlane, Marcela, Barberstock, D. Lewis, Farrell.

Oshawa — Ferris, Mitchell, Latimon, Bell, Etchells, Reason, Stewart, Flinn, Barnett.

		R	H	E
Belleville	001 001 002—	4	7	3
Oshawa	020 103 00x—	6	8	3

Batteries — D. Lewis, F. Farrell (6) and B. Moon; A. Barnett and R. Bell.

Let Beneficial put

CASH

in your pocket today

Planning a vacation at the beach? In the mountains? Or, maybe a visit to the World's Fair? With cash from Beneficial, you can take advantage of today's exciting vacation opportunities. Phone now — or come in. Get your cash and get it fast — during Beneficial's Golden Anniversary celebration.

BENEFICIAL
FINANCE CO. OF CANADA
Loans up to $5000 — Your loan can be life-insured
42 month contracts on loans over $1500

9 convenient offices — which is nearest you?
BELLEVILLE — 224½ Front St., Over Stroud's Gift Shop.... Woodward Building
TRENTON — 58½ Dundas St. West, Over Valley Shoes.... Phone 392-3311
OPEN EVENINGS BY APPOINTMENT — PHONE FOR EVENING HOURS

LABATT'S SUMMER FESTIVAL OF FLAVOUR PRESENTS A NEW AND DIFFERENT TASTE IN BEER!

Gold Keg Beer

This is beer as beer should be! Labatt's Gold Keg combines the very finest in imported hops with a special malt blend created by skilled brewmasters. The result? An exciting new, deliciously smooth flavour no other beer can match. Celebrate Labatt's Summer Festival of Flavour with the one beer with the new distinctively different, and decidedly unique flavour. Try Gold Keg—one of four great Labatt brews for summer "do's"! For the greatest taste variety in beer, look no further than Labatt's.

Labatt's

ENJOY CANADIAN PRO FOOTBALL ON TV— BROUGHT TO YOU BY LABATT'S

5-2004 B

OUTDOORS

With JOHN ALDEN KNIGHT and RICHARD ALDEN KNIGHT

Every fisherman, no matter whether he is a beginner or a seasoned angler, always wants to hook and, if possible, land a big fish, a tackle buster. Trouble is, big fish are smart, at le: st they are when you compare them with smaller fish. They don't take just any old thing you throw at them. They're choosy and far from easy, to hook.

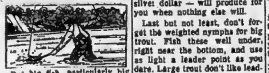

But big fish, particularly big trout and bass, can be hooked more or less consistently if you fish for them properly. Admittedly, this is a study of itself, as anything bas. The rules, most of them, that apply to the smaller fish don't work out with the big boys as a rule. For example, let's consider big bass.

First off, it must be remembered that a big bass almost always will refuse to cooperate if h- has any idea you are in his area fishing for him. You've got to stay well away from him and, equally important, fish quietly. Then comes the selection of lures. Some lures take big fish consistentiy; most of the others do not. Then, too, big bass are definitely leader-shy.

Some years ago, when my son was a youngster in his teens, we were fishing a private pond in Connecticut. The pond held only an allmouth and, it being late in the season, the big fish were out in deep water, away from the shore lines. Thus, we fished bait, golden shiners. For several hours we had little or no luck. A glance into the live box of the boat showed several dead shiners, so I scooped them up and tossed them out into deep water. Immediately they were taken by a school of kinglsh bass.

AVOIDED THE BAIT

We picked up a few more dead shiners from the live box and baited our hooks with two of them. Then we tossed out some unhooked dead ones. Once the big bass were splashing at the surface, gobbling dead minnows we cast our baits into the centre of the commotion. Result? Nothing. Those big smallmouth would take all the dead baits we threw at them, but toss one out with a hook and leader attached to it and it would be refused.

We have yet to hook the first one of those big bass. Probably for this very reason —their aversion to leaders — surface lures seem to take big bass more readily, than under-water lures. In the plugs, we have had far better success with big bass, notably largemouth, with large plugs, the ¾ ounce jobs. The big Jitterbug, the Injured Minnow or that old three-piece wobbler that Heddon used to turn out, would all take big bass for us with regularity.

But the deadliest of the big bass lures that we have found is the bass bug. For some reason, the leader attached to these lures does not seem to alarm big fish as much as a leader attached to a sub-surface lure. It is better, we think, to use a fairly large bass bug for largemouth, the largest that can be cast with comfort with a fly rod. Smallmouth seem to prefer a somewhat smaller bug than those used for largemouth.

Strangely enough, there are very few bass bugs in the sporting goods stores that can be considered to be really good ones. Most fly fishermen want popping bugs and these, invariably, are made with concave faces. This means, of course, that they will cast off-line. You aim your cast at a gap in the shoreline growth or a pocket in the lily pads and the big winds up about four feet wide of its target. Moreover, a concave face will cause the bug to dive on the pick-up and when this happens a broken rod tip may well be the result. Steer clear of bass bugs with concave faces.

SOME GOOD ONES

But there are some good bass bugs on the mark.t. The old Wilder-Dilg bug is a good one. So is the Mesinger hair frog. Heddon puts out a green frog with a wooden body and hair legs. This will cast true and pick up easily. These bugs are good for both smallmouth and largemouth. Next year Weber Tackle plans to put out two good ones — the Mystery Bug and the Bulldozer. These two have concave faces and rounded edges. They cast true and pick up easily. And they catch fish to beat the band.

Big trout are just as fussy about flies and lures as are big bass. Usually they like a mouthful when they decide to strike. Streamers such as the Mickey Finn or Weber's Little Brown Trout usually will get results. So will the marabou streamers. And unless the big boys happen to be feeding to a drifting hatch of flies (and this doesn't happen too often) the better plan is to show them big fan-wing Coachmen (size 10) or big may - fly drakes.

Also, the large spiders and variants — flies the size of a silver dollar — will produce for you when nothing else will.

Last but not least, don't forget the weighted nymphs for big trout. Fish these well under, right near the bottom, and use as light a leader point as you dare. Large trout don't like leaders any better than large bass do. And remember, when your nymph comes to the end of its drift, bring it to the surface in short, well-spaced jerks. Often this will produce large fish when other methods fail.

As I say, large, grown-up fish are not easy to hook. But when they do decide to decide to strike, the result is well worth the time, patience and study that you have put into the effort of fishing for them.

Canadian Amateur
Weslock Favored To Repeat

SASKATOON (CP) — Some 110 golfers, representing all 10 Canadian provinces, the United States and Bermuda, tee off today in search of the Canadian amateur golf championship won last year at Saint John, N.B., by Nick Weslock of Toronto.

Weslock, 46-year-old veteran of 18 Willingdon Cup teams, ranked as the early favorite to capture the title again But observers predicted a tight contest for the Willingdon interprovincial team crown captured last year by Alberta.

Eight U.S. players and one from Bermuda are entered in the competition, which will be played over the par-70, 6,535-yard Saskatoon Riverside Country Club layout. One of the Americans, Tom Draper of Royal Oak. Mich., was considered a leading rival for Weslock's crown. Draper reached the semi-finals of the competition last year and bowed in the 1962 final to Reg Taylor of South Africa.

The long - playing Riverside course proved difficult for some of the entrants. but Weslock, Draper and Gary Cowan of Kitchener provided early indications they would be tough.

Weslock fired a practice-round 68 Saturday—best of the preliminaries—and followed with a 68 Sunday.

Draper fired a 69 Saturday and Cowan had a practice-round 67.

Familiarity with the course was expected to add to the chances of the Saskatchewan man in the Willingdon Cup competition but Weslock predicted any of five or six teams could wind up on top after the two 18-hole Willingdon Cup rounds. The 18-hole title also will be used to find the 64 qualifiers who will enter the match - play section of the amateur starting Wednesday.

The final, scheduled for Saturday, will be a 36-hole affair. Former champions in the field besides Weslock include Keith Alexander of Calgary and Cowan. Cowan won the championship at Edmonton in 1961 and Alexander won at Ottawa in 1960.

FEMALE TREES

The gingko tree, which has survived more than 100,000,000 years on earth, can be either male or female. Holly has similar characteristics.

Heimrath Wins At Harewood

JARVIS, Ont. (CP) — Ludwig Heimrath of Toronto drove his Cooper-Ford to victory in the Great Lakes Trophy race over the Harewood Track Saturday and increase. his lead in the 1964 Canadian driving championship to eight points.

Heimrath, 1961 national driving champion, flashed around the 1.9-mile sports-car layout at an average speed of 88.8 miles an hour. His fastest lap of 92.0 miles an hour set a track record. The former record was 91.75 set by Vic Yachub of Kingston.

Yachub, d iving a Ecurie Portland Lotus 19, finished second, 12.6 seconds behind Heimrath.

Oliver Clubine of Brantford, in a Mazda, was third.

Three events remain in the eight-race championship schedule. They are scheduled for Souris, Man., Sept. 6, St. Jovite, Que., Sept. 13, and Mosport, Ont., Sept. 26. The Mosport event is the Canadian Grand Prix.

They'll Do It Every Time — By Jimmy Hatlo

Leafs Split, Win Over Jax Suns

By THE CANADIAN PRESS

Richmond Virginians came along at just the right time for Syracuse Chiefs.

The Chiefs took a firm 2½-game grip on the International League lead with weekend victories over the Vees, 4-2 Saturday and 5-6 and 6-4 in a Sunday doubleheader. That gave Syracuse a sweep of their five-game series with Richmond and a solid hold on the top spot in the standings they took over last week from Jacksonville Suns.

The second-place Suns split with Toronto Maple Leafs, winning 5-3 Saturday bit dropping a 4-1 decision to the Leafs in 10 innings Sunday. The Leafs are in fourth place, 11 games off the pace.

Buffalo Bisons, in third place 9½ games out, led the last-place Atlanta Crackers were rained out during the weekend.

Columbus Jets, in seventh place, gave the Leafs a helping hand by stopping Rochester Red Wings, in fifth place a half game behind the Leafs, 6-5 Saturday and splitting Sunday, losing 5-4 and winning 3-2.

ROOKIE TAKE STITLE

ST. PAUL (AP)—Rookie professional Chuck Courtney of La-Jolla, Calif. finished with a 12-under-par 272 Sunday to win the $50,000 St. Paul Open golf tournament by three shots. It was the first tournament victory as a pro for the 25-year-old Courtney. Tied at 275, nine under par, were Charles Sifford of Los Angeles, Jack McGowan of Largo, Fla., and Rod Funseth of Spokane, Wash.

Hornung Sparks Packers

By THE CANADIAN PRESS

Paul Hornung is back and it shows on the Green Bay scoreboard.

The three-time National Football League scoring champion, under suspension throughout the 1963 season for betting, sparkled in a home exhibition debut Saturday, leading the Packers to a 24-10 victory over the visiting New York Giants.

Hornung had a hand in 16 of the points the Packers ran up against the Giats, who played the Packers even throughout the first half but faded in the last 30 minutes. Hornung was the hurler on a 56-yard touchdown pass play to Boyd Dowler, converted after each of the four Packer TDs and kicked a pair of field goals.

In other NFL warm-up contests, Cleveland Browns outscored Los Angeles Rams 56-31, Dallas Cowboys downed San Francisco 49ers 34-23, Minnesota Vikings stunned St. Louis Cardinals 24-10 and the defending champion Chicago Bears edged Washington Redskins 14-13.

In the only American Football League pre-season test, San Diego Chargers and Houston Oilers swapped touchdowns at a rapid rate before the Chargers won 44-38 in the final two minutes.

Three great reasons for making that PONTIAC buy today!

1 top trade-in allowances for extra savings!

2 a good selection to choose from!

F1644B

see your PONTIAC dealer today

AUTHORIZED PONTIAC DEALER IN BELLEVILLE

ELLIOTT MOTORS (Belleville) LIMITED

366 NORTH FRONT ST. BELLEVILLE, ONT. WO 2-4584

BE SURE TO WATCH "TELESCOPE" ON CKWS-TV FRIDAYS AT 9:30 P.M.

STAG IS 102

STOCKTON, Calif. (AP) — Amos Alonzo Stagg, U.S. football living legend, quietly celebrated his 102d birthday Sunday. No special observance was planned for the man who began coaching football in 1892 and didn't end his caree runill four years ago.

THE Arnold Palmer METHOD

Four-Time Winner of the Masters

PROPERLY POSITIONING THE BALL ON PUTTS

Most golfers have accepted the tendency of "picking the ball off the high foot" on uphill and downhill lies in the fairway. Because of the upward or downward slope, they play the ball more forward or farther back, always toward the higher foot. This change in ball position automatically adjusts a golfer's swing to compensate for the irregular terrain.

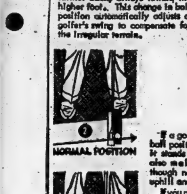

If a golfer makes this change in ball positioning on fairway shots, he stands to reason that he should also make some compensation, though not to such a degree, on uphill and downhill putts.

If you position the ball for level putts off your left instep on I do (#1), I suggest you play putts from uphill lies off your left toe (#2). Play downhill putts about up-inch farther back than normal (#3).

You will find that this alteration in the ball's position will help give you more solid contact on the putt.

8-17

Reg. U.S. Pat. Off. Copr. Inc. of Arnold Palmer

Major League Leaders

By the ASSOCIATED PRESS

American League

	AB	R	H	Pct.
Oliva, Minnesota	501	92	170	.339
Mantle, N. York	337	62	106	.315
Robinson, Chi.	367	64	114	.311
Fregosi, L. Ang.	365	65	111	.305
Chance, Cleve.	282	35	86	.305

Runs — Oliva, 93; Howser, to Cleveland, 63.

Runs Batted In — Killebrew, Minnesota, 95; Stuart, Boston, 91.

Hits—Oliva, 170; B. Robinson, Baltimore, 136.

Doubles—Oliva, 33; Bressoud, Boston, 31.

Triples — Versalles, Minnesota, 8; Yastrzemski, Boston, and Fregosi, 8.

Home Runs — Killebrew, 42; Powell, Baltimore, 30.

Stolen Bases—Aparicio, Baltimore, 46; Wala, Chicago, 16.

Pitching—Bunker, Baltimore, 12-3, .800; Ford, New York, 12-4, .750.

National League

	AB	R	H	Pct.
Clemente, Pitts.	446	69	154	.345
Santo, Chicago	428	68	140	.327
Williams, Chi.	466	74	152	.326
Mays, San Fran.	435	96	140	.322
Allen, Phila.	447	97	142	.318

Runs—Mays, 96; Allen, Philadelphia, 87.

Runs Batted In—Santo, 86; Mays and Boyer, St. Louis, 81.

Hits — Clemente, 154; Williams, 152.

Doubles—Williams, and Maye, Milwaukee, 30, Clemente, 28.

Triples — Santo and Pinson, Cincinnati, 9; Seven tied with 7.

Home Runs—Mays, 37; Williams, 28.

Stolen Bases—Wills, Los Angeles, 37; Brock, St. Louis, 30.

Pitching — Koufax, Los Angeles, 19-5, .792; Bunning, Philadelphia, 13-4, .765.

The Tracks

NEW YORK (AP) — Tosmah, three-year-old filly, won the $61,350 Matron at Chicago's Arlington Park Saturday by about one-half length over Old Hat.

Tosmah ridden by Sammy Boulemetis, raced the 1¼ miles in 1:49 2-5.

Tosmah returned $6.80, $4.60 and $3.40. Old Hat paid $4.60 and $3.60 while Nubile was 29 to show.

At Saratoga Springs, Miss Cavandish, the pigeon - toed filly Jack Dreyfus entered, came from far off the pace and won the 84th running of the $58,200 Alabama Stakes Saturday to cement her claim to the three-year-old filly championship.

The long striding daughter of the Irish colt Hill Rise, raven, matched the stakes record of 2:01 3-5 for the 1¼ miles.

She paid $3.40, $2.60 and $2.40. Beautiful Day paid $2.60 to place and $3.10 to show.

At Cleveland, Quadrehead, a four-year-old, took the lead after the first quarter-mile and raced to a three-length victory in the $35,850 Buckeye Handicap at Randall Park.

The winner ran the 1¼ miles in 1:50 3-5.

Pelican Stable's Parka won the $29,425 Philadelphia Turf Handicap Saturday in the track record time of 1:42 for the 1 1-16 miles on the grass at Atlantic City Race Course, paying $8.60, $4 and $3.20. Cool Prince, an outsider, returned $12.20 and $7.60. Turbo Jet 2nd returned $7.60 to show.

AMERICAN DIPPER

American dipper birds, or water ouzels, walk underwater searching for food, using their wings much as they do in flying.

Diving Champions Declared

By MIKE FITZGERALD

TORONTO (CP)—Judy Stewart, a pretty Toronto stenographer, and Tom Dinsley, a University of Indiana graduate from Vancouver, both withstood strong challenges from other divers Sunday to take the women's and men's five- and 10-metre tower events on the final day of the Canadian diving championships and Olympic trials.

Miss Stewart's tower title was her third of the three-day meet and gave her a clean sweep of the women's championships while Dinsley's victory gave him two out of three men's titles.

Both are virtually certain of a trip to Tokyo in October as part of the Canadian Olympic aquatic team but the official team will not be announced until September.

The 18-year-old Miss Stewart, who won a silver medal for Canada in the 1963 Pan-American Games, gave a strong performance in her seven dives in the spectacular tower event Sunday to score 293.6 points. Defending champion Carol Ann Morrow of Vancouver matched her on nearly every dive to register 290.15 points.

Dinsley, 22, had a 45-point lead over John Eisel of Toronto after the seven preliminary dives Sunday but Eisel cut the margin almost in half with a strong showing in the three dive finals. Dinsley finished with 296.8 points, Eisel with 270.35.

ACTRESS WED

HOLLYWOOD (AP) — Actress Amanda Blake, Kitty on the Gunsmoke television series, was married Saturday to Arizona cattleman Jason S. Day. Miss Blake, 35, whose real name is Beverly Louise Neill, was married twice before—to Jack Gage and television director Don Whitman. It was the second marriage for Day, 56, who has two sons by a previous marriage.

"What a party! Thirty kids! Mrs. Hall had ice cream and cake and four Martinis!"

TV—Radio Column

Perry Mason Series Will Likely Close End of Year

By CYNTHIA LOWRY

HOLLYWOOD (AP) — Every year for the last three or four Raymond Burr has suggested at about this time that it will be his final season at television's Perry Mason. He is interested in other pursuits, he usually confesses, including his art galleries, motion pictures and a stage career.

There follows a period of considerable excitement at CBS but ultimately comes the news that Perry Mason will continue for another season or so.

This year, however, Burr, a native of New Westminster, B.C., started grumbling in print ahead of his usual schedule. This led TV innocents to believe the summer re-runs from 1961 and 1962 would be the last to be Perry's swan song. And they wrote in, in droves, declaring their undying affection.

But for the first time in the seven-year history of the program, Burr has declared at the end to the TV career of Erle Stanley Gardner's most popular character is definite.

THINKS HE MEANS IT

Gail Patrick Johnson, producer of the series and Gardner's partner in Paisano Productions, says: "I feel that Ray means it this year."

"This year" means, however, there will be the usual quota of new shows to run from September to April or May.

Burr's contract expires at the end of the 1964-65 season and CBS has made no move to renew the series or the star. This situation could change suddenly, should the program get a high audience rating.

Meanwhile, Mrs. Jackson and her Paisano partners are preparing other Gardner literary properties for conversion to television. One is a series of Donald Lam—Bertha Cool, private eye in many a Gardner book. Mrs. Jackson has her eye on Joan Blondell for Bertha.

"But as far as Perry Mason is concerned, we've said fade ionod and I think our fans are " said Mrs. Jackson. "They like the show the way it is and they don't like change."

So, for the time being at least, Perry Mason will still be winning his weekly case in the courtroom. It will be a warm, comfortable feeling to know that something is stable in that unstable world of television.

CJBQ Program Highlights

MONDAY

7.00—Country Music. Floyd Lloyd and the Country All Stars from the Belleville Fair.
9.00—Yukon Discovery Day. A report on this year's celebration marking discovery of gold in the Canadian North.

TUESDAY

11.05—Why Not Call. Tom Hookings takes the calls. You ask the questions.
2.30—Country Style. With Cam Finley.
6.00—News Roundup.
7.30—Grand Ole Opry. With all the Nashville Stars of country music.
9.30—Music In Shakespeare's England. The Purcell Singers conducted by Imogen Holst.

CJBQ

FM 97.1 mc/s

Regularly scheduled programs on CJBQ AM are broadcast on CJBQ FM except during the following time periods.

MONDAY

7.00—Interlude For Dining.
7.30—Evening Rhapsody.
8.30—Music As You Like It.

TUESDAY

9.10—Concert In Miniature.
12.25—Luncheon Interlude.
1.00—International Showtime Light Music From The Netherlands.
2.03—Afternoon Concert.
3.00—Symphony Hall.
4.30—Impressions Part 1
5.10—Impressions Part II
7.30—Interlude For Dining.
8.30—Evening Rhapsody.
9.30—Music As You Like It.

WOOL GATHERING

South Africa's 32,000 wool farmers and their 33,000,000 sheep have placed that country fifth among wool producing nations.

AT THE BELLE — Wednesday starts Mamie Van Doren in unpublished case history of Century Star "Sin and Flesh." Way to Go!" A Cinemascope Technicolor attraction. Opening Wednesday at the Belle Theatre, for one solid week.

AT THE PARK — Frankie Avalon stars in sunshine dual run, as Miss Gidget (left) and as The Potato Kid and Dwayne Hickman (right) as Mr. "Dobie" Gillis, starting today at the Park Theatre, Belleville. The outer and Funniest musical comedy also stars Annette Funicello, Martin Milner, Harvey Lembeck, Don Rickles, John Ashley, Patty McCormack and Tuesday night with Keenan Wynn as special guest star.

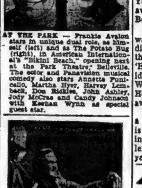

AT THE PARK — "Zulu" now on the screen today and Monday at the Park Theatre, Trenton and Park, Belleville, shows Stanley Baker as the officer in charge of a handful of British soldiers besieged by 4,000 warriors The Technicolor, Panavision epic is a Joseph E. Levine presentation. Feature times 7.15 and 9.45 p.m.

The Trots

TORONTO (CP) — Balboa Newport, trotting trophy in the harness Newport Stock Farm of Plainfield, N.J., won the Greenwood Stakes final for two-year-olds in impressive fashion Saturday night at Greenwood Raceway.

With Allan Walker of Owen Sound at the reins, the colt won the $10,050 event by a length and a quarter over Dillie A Dollar, owned by Earle Thomson of St. Catharines.

Jure Archdekin of Brampton was third with his Johnnie Lobo, a 10-1 chance in the 11th race test that attracted a field of 14 horses.

Niagara Kid, owned by Harold Graham of Long Island, N.Y., fell near the turn for the stretch run and lost ground hitting the rail. Harold McKinley of Brampton, was in the sulky but escaped injury.

CHURCHILL'S PAINTINGS

NBC will telecast a 60-minute color film based on Sir Winston Churchill's book Painting as a Pastime on Nov. 30—Sir Winston's 90th birthday.

QUINTE Drive-In
TRENTON AT BAYSIDE
Just north of No. 2 Highway and first road east of Trenton Air Station

"LAD: A DOG"
TECHNICOLOR
PETER BROCK
CHRISTINE WHITE
CARROLL O'CONNOR
Directed by JAMES NEILSON
Produced by JAMES NEILSON
ADULT ENTERTAINMENT

THESE THOUSAND HILLS
COLOR by DE LUXE
CinemaScope
ADULT ENTERTAINMENT
Wednesday $1.50 a Carload

Movie Column

Revival of Buster Keaton Art Continues to Flourish

By BOB THOMAS

HOLLYWOOD (AP)—"I could retire mighty easy," says comedian Buster Keaton. But his public—or maybe it's Keaton—won't let him.

Buster bought a retirement home in the San Fernando valley with the proceeds from his film biography, but he sees less of it than he'd like. The reason: The revival of the Keaton art continues to flourish.

His silent features, with nothing added but a musical score, have been drawing crowds in Europe. Buster owns 10 of the old comedies plus numerous shorts and plans to release them abroad and in this country.

He's busy with new films, too. He just returned from New York where he starred in an avant garde movie for Samuel Beckett (Waiting for Godot).

"I never did find out what it was all about," said the comedian. "Beckett was always on set and once I asked him, 'How do you get all these crazy ideas? Is it because you had polio?' He just smiled and walked away."

Now old frozen face has stuck a feather in his pork-pie hat and is playing Chief Sutten Eagle in Indiana Party. It's his first lengthy role in films for many years.

Another recent assignment: Working up comedy routines for the Ice Follies. "I tried to convince the boys to be comedians first and skaters second, but I failed," Buster sighed.

And he has also a lucrative sideline of television commercials. While in New York he appeared in a Keystone Cops sequence for Ford trucks and he has buckstered for headache remedies and other products.

"Those commercials are jim-dandies," he commented. "I got paid twice for the Ford job, once for each time it will be shown. Some of the others pay each time they appear, and that adds up nicely."

STAR FOR CNR

His next assignment sounds like a dream. He will star in a locomotive short for Canadian National Railways to extoll the joys of railway travel through Canada. The filming will take four weeks, during which he will tour the scenic wonders in his own railroad car.

"And I insisted on putting it on my contract that I would be paid in cash. I've been bitten before," said Buster, almost smiling at the thought.

At CT Burter shows evidence of good eating, but has lost little of his agility. (His nickname came when he was being tossed about the stage in his family's vaudeville act).

AT TWO THEATRES
CENTRE TRENTON
Kelseyology (CCH) PARK BELLEVILLE
THIRD SMASH DAY!
TOWERING OVER THE GREATEST
Joseph E. Levine presents
ZULU
ADULT ENTERTAINMENT
FEATURE SHOWN 7.10 - 9.45
TECHNICOLOR TECHNIRAMA
BOX OFFICE OPENS 6.30 — CHILD. EVE. 35c

B-E-L-L-E TODAY & TUESDAY - COLOR SHOW
THE GREATEST DOUBLE FUN AND LOVE SHOW EVER!
ROCK HUDSON DORIS DAY PILLOW TALK
TONY RANDALL THELMA RITTER
CHERNOSCOPE COLOR
CARY GRANT CURTIS
OPERATION PETTICOAT
In Technicolor COLOR by UNIVERSAL
ADULT ENTERTAINMENT
"Pillow Talk" 2.15 - 9.15 "Operation Petticoat" 1.30 - 7.30
1.30: COMPLETE SHOWS DAILY AT: 7.30 Reg. Prices

Then on Wednesday-Here At Last! . . .
. . . HERE IS A MOTION PICTURE YOU DON'T DARE TO MISS!
SHIRLEY MacLAINE and PAUL NEWMAN and ROBERT MITCHUM and DEAN MARTIN and GENE KELLY and BOB CUMMINGS and DICK VAN DYKE all in...
WHAT A WAY TO GO!
COLOR BY DELUXE
ADULT ENTERTAINMENT
WORLD PREMIERE BELLE

Tonight & Tuesday-Then Gone Forever!
BELLEVILLE DRIVE-IN
THE NO.1 ATTRACTION OF ALL TIME AT SPECIAL POPULAR PRICES!
20th Century-Fox presents CLEOPATRA
COLOR by DE LUXE
ADULT ENTERTAINMENT
FIRST SHOW AT DUSK — ADULTS $1.00

The Ontario Intelligencer

Is Sold Daily At The Following Stores:

IN HASTINGS COUNTY—
BATAWA — Fines Motel & Restaurant, Hwy. 33
BLOOMFIELD — Frenchy's Bakery
CANNIFTON — F. Windsor & Son, General Store & Restaurant
CORBYVILLE — Pope's Store & Post Office
DESERONTO — Bill's Service
FOXBORO — Hamilton's Store
FRANKFORD — Layman Trent Restaurant, Madill's Rexall Drug Store
MADOC — Johnston Drug Store, Rupert's Drug Store
MARMORA — Nickel's Drug Store, Shannon's Drug Store
MARYSVILLE — McAuley's Service Station
SHANNONVILLE — Reid's Grocery, LaRone's General Store
STIRLING — Whitehead's Restaurant
THOMASBURG — Brough's Store
TWEED — Belch's Drug Store, Courneyea's Pool Room, Rupert's Drug Store

IN TRENTON—
TRENTON — Subway Lunch, 279 Sidney St., Bradshaw's Grocery, Carrying Place Road, Carrying Place Drug Store, Brown Stand, Bus Terminal, Ehler Richards, Gordon Grey Variety Store, Hewitt's City Service, Carrying Place Road, Ireland's Drug Store, Ketcheson's Store, King St. Confectionery, King St. West, O'Malley's Grocery, Simmons' Drug Store, Theatre Bar, Mark Tripp Cigar Store, Westgate Pharmacy, Trent Road, Belleville Bay of Quinte Motor Court Motel, Trent Road

IN PRINCE EDWARD COUNTY—
CARRYING PLACE — Westfall's General Store
CONSECON — Gainsforth's General Store
PICTON — Bailey's Billiards and Cigar Store, Globe Bowling and Restaurant, Royal Hotel, Yeasel's Rexall Drug Store
REDNERSVILLE — Rednersville Food Market
ROSSMORE — Alyea's Food Market, Mitchell's General Store

THEATRE FEATURE TIMES

AT THE BELLE — Cary Grant, Sony Curtis in "Operation Petticoat" and Joan O'Brien, 1.30 - 7.30. Rock Hudson, Doris Day in "Pillow Talk", Tony Randall, Color, 2.15 - 9.15.

AT THE PARK — In Technicolor Technirama "Zulu", Stanley Baker, Jack Hawkins, Ulla Jacobsson, James Booth, Michael Caine, 7.10 - 9.45.

AT THE BELLEVILLE DRIVE-IN (Dial 968-6AM) "Cleopatra", Color, Elizabeth Taylor, Richard Burton, Rex Harrison.

WANTED MALE

YOUNG MAN 21-31 FOR ROUTE salesman's job. Calling on service stations and garages, carrying a complete line of cleaning supplies; starting gross various selling experience. Must be bondable. Box E, Ontario Intelligencer.

TINSMITH AND TINSHOP AND equipment are available at no cost to a qualified man with complete furnace layout and installation experience. Excellent opportunity for ambitious man to establish essential service. Rosen Furs Ltd., Kingston, Ont. Aug. 17-21

WANTED MALE OR FEMALE

ACCOUNTANT OR OFFICE MANager with thorough knowledge of office accounting and progressive management methods to remunerate with ability and experience. Apply in writing to Box 26, Trenton, stating salary desired and other pertinent information. Submit resume of education and experience and telephone number to Box No. 26, Ontario Intelligencer. Aug. 17-24

Applications required at once for a Bus Driver for Picton area.

ALSO PART TIME WAITRESS.

This is an all year round job at the Picton Lakeview Yacht Club.

Applications from married couples will also receive serious consideration.

Apply Picton Lakeview Yacht Club, Box No. 40, Picton giving full details and request for interview. Aug. 17-21

TWO PART TIME REPRESENTATIves, male or female to introduce a line of household items. Can be done in spare time, part week and are interested in earning $40 - $50 per week, see Bill Williams, Treasure House Sales' display at the Belleville Fair. Aug14-21

TEACHERS WANTED

REQUIRED FOR SEPTEMBER, 1964, a teacher for a small rural school, S S. No. 9, (8-10 miles East of Belleville). Modern school in effect. Starting salary according to experience. Apply, stating qualifications and references, to Mrs. Mcmechan, Secretary, Tyendinaga T.S.A., R.R. No. 2, Box 2 Shannonville, Ont. Aug. 17-24

REAL ESTATE WANTED

VLA PURCHASER REQUIRES city or country home immediately. Call WO 2-8181. F. E. McKinney Real Estate. Aug. 17-21

TWO OR THREE BEDROOM home in Belleville area will be bought by my client, Doug Grant, Real Estate. WO 2-3196. Aug. 17-18-21

INDUSTRIAL FARMS, HOMES, COTTAGES NEEDED

"H. KEITH Limited REALTOR OMAR CHISHOLM WO 2-7686 Aug.15,24

TO BUY, BRICK BUNGALOW, 3 bedrooms, East areas, low down style preferred Will pay cash. Purchase details. Write Box 96 Ontario Intelligencer. Aug14-21

WANTED

REQUIRED IMMEDIATELY

SHOVEL OPERATOR

Capable of Operating Both Crane and Backhoe

Steady Work with Wages Above Average

DIAL 542-2444 Kingston

Aug13-21

REQUIRED IMMEDIATELY

CRANE OPERATOR

Experienced. Familiar with operation and maintenance of chief heavy construction machinery Good salary and continuous employment.

DIAL 542-2444 Kingston

Aug13-21

WORM PICKERS FROM PICTON for Pettit Golf Club Meet and Outing at Gull Club 10 p.m. tonight. Aug17-0

WANTED - WORM PICKERS. Also will buy worms. Apply after 6 between 4 and 6 at WO 2-3097. Aug13-tf

WANTED FEMALE

SITTER REQUIRED FOR CHILdren, Commencing September 8th. 5-day week. WO 2-8231, between 4-7 p.m. Aug17-21

EXTRA CASH WEEKLY plus FREE Christmas Gifts. Your Spare Time. Just show Fashion Frocks to friends. No investment, canvassing, experience necessary. North American Fashion Frocks Ltd., 2433 Industrial St., Toronto 12, Ont. Full or part time. Aug. 17-1

YOUNG WOMAN FOR GENERAL house work, live in, must like children. Phone 12 noon or after 5:30. WO 2-4619. Aug. 17-tf

NEED EXTRA MONEY? $50 AND more a week easily made by showing our fabulous Christmas cards, gifts, toys to friends and neighbors. No experience necessary. Or earn fullspare time. Deluxe catalogue makes it easy to get started right away. Send for money kit today for Christmas card and gift catalogue. Arnold Cards, Dept. S, 217 Chestnut, Hamilton. Aug17-21

INTELLIGENT PERSON WHO IS home most of the time to look after business phone in their home to help supplement your income by writing for this newspaper under Box 113, Ontario Intelligencer. Aug13-tf

BASEMENT REQUIRED WITH 2-piece bath. Phone WO 2-8231 Aug. 17-21

AGENTS WANTED

ESTABLISH YOURSELF IN A rewarding business. Sell to your neighbors 220 household necessities. Complete line of Fashion Frocks, Dept. A, 7, 1800 Delorimier, Montreal. Aug.17-19

ROOM AND BOARD

FURNISHED BEDROOM, CLOSE to Front St. Will be vacant Sept. 1st. Aug. 17-tf

CONVENIENCES, EAST HILL, handy to downtown. Close to bus. Phone WO 2-3196. Aug17-21

BEDROOM, SINGLE, BUSINESS man or lady, kitchen privileges considered. East bus. Phone WO 2-3196. Aug17-21

LARGE BED-SITTING ROOM, with or without housekeeping privileges. Phone WO 2-3196 after bus stop. WO 2-4929. Aug13-tf

BEDROOM, SUITABLE FOR 2 with parking. Breakfast if desired. Phone WO 2-3196. Aug17-21

ROOM AND BOARD IN PRIVATE home for man, privileges. Parking available. Parkdale district. WO 2-8253. Aug17-21

ROOM OR ROOM AND BOARD for quiet man, also room, close downtown. WO 2-8506. Aug13-tf

DIAPER SERVICE

DIAPER HOME LAUNDRY SERvice. Complete service. Individual baby kit. WO 8-6054. Aug17-1m

TO LET

APARTMENTS AND HOUSES TO rent. Contact Louis Tanner Broker, WO 2-4242 Office 247 Dufferin. Aug. 17-tf

FURNISHED HEATED THREE room duplex, 3 bedrooms, large lot, private. Conveniently located. WO 2-3961. Aug11-tf

UPPER DUPLEX APARTMENT, 3 rooms, bath, heated, hydro, private entrance and garage, adults only. Available Sept. 1st. 12. WO 2-6097. Aug.-tf

APARTMENT FOR RENT AT 8 McCOLL St. Campbell St. Single or married couple. Aug17-21

MODERN, 3-ROOM, SELF-CONtained apartment, refrigerator, stove, garage, adults only. Available immediately WO 2-6138 or WO 2-6139. Aug17-21

MODERN APARTMENT, DOWNtown, 3 rooms, bath, hydro, bath, heated, stove and refrigerator. Phone WO 2-6139 for information collect EX 3-6435. Aug11-tf

FURNISHED 3 ROOM APARTMENT, private bath, self contained, not available Sept. 1st. WO 2-7015. Aug.-tf

COMMERCIAL BUILDING 400 OR 800 square feet will finish to suit tenant. Corner Coleman & Front Sts. Aug.-tf

BELLEVUE APARTMENTS NOW ready for occupancy. Close bus, stores, schools. Available immediately WO 2-6138 or WO 2-6139. Aug17-21

MODERN APARTMENT, DOWNtown, 3 rooms, bath, heated, hydro, stove and refrigerator. Phone WO 2-6139 for information collect EX 3-6435. Aug11-tf

FURNISHED 3 ROOM APARTMENT, Wallbridge Road. Possession September 1st. Suitable for married couple. WO 2-3233. Aug17-21

1 Bedroom — $95.

2 Bedrooms — $100.

IDLEWOOD MANOR

364 SIDNEY STREET

NOW AVAILABLE

SPACIOUS SUITES

FEATURING — 1 or 2 bedrooms tiled bath and refrigerator, stove, automatic laundry facilities, soundproofed, basement tenant control, decorating service, parking and bus TV on-2-10 plan area service.

Immediate Possession

WO 8-7160 Aug13-tf

ATTRACTIVE BASEMENT apartment, 2 quiet tenants, 3 furnished rooms, heated, stove, refrigerator, washroom with shower. Suitable for business couple. Rent $75 monthly. Available September 1st. WO 8-6237. Aug13-tf

APARTMENT $60.00 PER MONTH. Ground floor, water heating. Immediate possession. D. T. Stork Real Estate. 338 Pinnacle St. WO 8-5748. Aug. 14-17-19-21

FURNISHED ROOM WITH WASHing facilities in basement for two persons in quiet home near shopping, bus and school. Private entrance, parking. Breakfast optional. Phone WO 2-5668. Aug. tf

3 ROOM APARTMENT, HEAT, hydro, tile floors. East Hill. Call WO 2-3820. Aug. 13-tf

NEW 3 ROOM COTTAGE WITH Rec. room, 2 miles east of city limits. Phone WO 2-3961. Aug13-21

3 LARGE ROOM NEWLY DECORated upper duplex; central East Hill; close to bus; all conveniences but water, no objection to one child. Phone WO 2-3961. Aug17-21

3 ROOM APARTMENT AND BATH, private entrance, hydro, refrigerator and linoleum. Available Sept. 1st, reasonable. WO 2-7096. Aug17-21

BRIDGEWOOD MODERN SEMI-detached house in Frankford. $79 monthly. Call 2-7171 after 5. Aug17-21

FURNISHED OR UNFURNISHED apartment,TV and garbage. Aug17-tf

4 BEDROOM HOUSE

East Hill Location. Living room, dining room, family room, kitchen, 2 baths, garage.

$125. MONTHLY

Possession Immediately

WO 8-6056 Aug. 17-21

DUFFERIN AVENUE, HEATED apartment, private entrance, hot water supplied, $55 monthly. WO 2-6138 or WO 2-6139. Aug17-21

3 - ROOM APARTMENT, HEAT, hydro, tile floors. East Hill. WO 2-3820. Aug. 17-tf

HEATED 5 ROOM UPSTAIRS apartment. Private entrance. Garage. WO 2-7038. Aug. 17-21

COSY COTTAGE. FAPINEAU Lake in Quinte area, fine fishing place, boat available, $100 per month. WO 2-6406. Aug. 17

3 ROOM APARTMENT, HEATED, unheated, East Hill. $75 monthly. Available immediately. WO 2-6433 after 6. Aug. 17-tf

3 ROOM WELL FURNISHED, heated apartment, self contained, private entrance, available Sept. 1st. $100 monthly. WO 2-6433. Aug. 17-tf

ONE OR TWO BEDROOM APARTMENTS

New Modern Apartment Block on West Hill

Bus Stop at Door

Stove and Refrigerator Supplied

Laundry Facilities Available

Apply Superintendent

Apt. 23, 45 Benjamin St.

Aug22-tf

HEATED APARTMENT, 2 BEDrooms, close to Avalon. Phone WO 2-7188. Aug13-tf

FURNISHED BEDSITTING APARTment. One bedroom, living room, kitchenette and bath. Heated. Rent $85. per month. Apply 2, 3, 4, Bridge Street East Bona Block. Aug. 17-21

SELF-CONTAINED FURNISHED heated apartment third floor. Parking. Rent $80. monthly. Apply Miss Rowland or WO 2-3121 Aug. 17-21

3 ROOM HEATED APARTMENT with bath. Bona Block, Bridge St. Ellsbury Village. Phone WO 2-3121. Aug13-tf

CLASSIFIED ADVTS.

TO LET

CENTRALLY LOCATED 4 ROOM remodelled heated apartment. Garage. $85. monthly. WO 2-3196. Aug17-21

FOUR ROOM UPPER, HEATED, private entrance, East Hill, rental $80. monthly WO 2-0772. Aug. 17-21

ONE AND 2 BEDROOM APARTments, East Hill, available now and dryer supplied, suitable for working couple. Aug17-tf

3 BEDROOM APARTMENT, West Moira St. $90 monthly. WO 2-3196. Aug17-21

TWO BEDROOM UPPER DUPLEX 1 Pine St. 945 monthly. WO 2-6138. Aug17-21

THREE BEDROOM UNHEATED upper duplex, 1 Pine St. 945 monthly. WO 2-6138. Aug17-21

3 BEDROOM HEATED APARTment, East Hill. Available August 1st. $85 monthly. WO 2-3196. Aug17-21

FURNISHED 2 ROOM UPPER DUplex, private entrance, bath, TV rental. Adults only. Aug13-tf

HEATED AND FURNISHED 1 room apartment. West Hill. Phone WO 2-6081. Aug13-tf

3 ROOM FURNISHED APARTment, East Hill. Available August 1st. $85 monthly. WO 2-3196. Aug17-21

DUPLEX 3 BEDROOM, HEATED East Moira. WO 2-3196. Aug17-21

COTTAGES TO LET

FURNISHED COTTAGE ON Smith's Bay, electricity, oil heat, boat, good fishing, swimming. Available now. WO 8-7419. Aug17-21

DELUXE, FURNISHED COTTAGE, 3 bedrooms. Close to Belleville. All conveniences, boat. Available balance of August and September. WO 8-9094. Aug14-tf

CANADIAN LEGION, CAMPBELLcroft, fishing, swimming, children pool, boat launching, housekeeping cottages, from $53. per week. WO 2-3961. Aug13-tf

3 COTTAGES. ONE ON FRASER Lake and one on Trout Lake both fully furnished. WO 2-7268. Aug17-21

FURNISHED 2 BEDROOM INwith electricity, modern cottages on Lake Ontario, Consecon area. Available July and August. Reduced rates on Bay of Quinte at Bridgewater. Apply Mrs. Ivan W. E. Rector and Sons, Real-tor-ville Phone WO 2-3961. Aug29-tf

FOR SALE

CITY WATER, ONE THOUSAND gallon sewage septic tank. Frank Huffman. WO 2-6473 or WO 2-6495. Aug21-tf

FRIGIDAIRE-ELECTRIC RANGE 40 inch 220 volts, 2 ovens, 1 small, medium size - beige $20. Both good condition. 630 Bleecker Avenue, side door.

FUEL PUMP REPAIR KIT Most cars we stock as low as $13.50

Save on 5% Cash Coupons

Charge it

CANADIAN TIRE CORPORATION WO 8-6701

Aug. 17

NICHOLSON COLLEGE UNIFORM girls, size 16. Grade 13 tunic, skirt, shirt, tie. Phone WO 2-3961. Aug17-21

DEER HOUNDS, REDBONE and Walker pups, proven parents. Phone WO 2-6406. Aug. 17-21

WATER CONDITIONER. COMPLete with salt, $50. Phone WO 2-3961 after 5 p.m. Aug17-21

SPRING AND MATTRESS, four wheeled bed, other household articles. Cheap for quick sale. Phone after 5 p.m. WO 2-5885. Aug. 17-21

TIP BARN NEW AND USED clothing 102 Dundas St. Clothing for the entire family. Every day bargains. Every item quality and lowest prices. Aug17-21

CHEW SLIM MINT GUM ONLY $1.98 Latimer's Drug Store. Aug. 17-tf

ALUMINUM DOORS 2-8 ALL sizes and styles in stock. Free installation. Morris Enterprises. Phone WO 2-6473. Aug. 17-21

CURSON'S NEW AND USED clothing 72 E. Dundas St. Clothing for the entire family. Prices to fit. Prices Every Day. Aug17-tf

GUNS BOUGHT SOLD TRADED Repaired. Belleville Sporting Goods, 194 Front St. Phone WO 2-3258. Aug. 17-21

HEATING SATISFACTION — Why worry about your heating — repairs or new installation. For free estimate and easy terms of payment Easy terms Free estimate Why worry. Call Bill Bangs, Bee your Authy-Display at 31 Hall Street. Phone WO 8-6110. Aug17-tf

TRAVEL TRAILERS. GOLDEN Falcon, Compact Cars, Travel Trailers and Mobile Homes also Camper Trailers. Open every day and evening. Trailer Sales, 2 Bridge Street East Trenton EX 3-3321 Aug17-21

NEW COOLING FOOT SPRAY Powder. Relieves hot, tired, fungistatic. Cooling relief for tired, aching feet. Helps stop treatment of athlete's foot. $1.25 Latimer's Drug Store. Aug. 17-tf

REMOVE CORNS, CALLUSES, painful shoes in 30 seconds. 50 minutes. New Corn Master only $1.00 Latimer's Drug Store. Aug11-1m

ANTIQUE ROUND TILT-TOP TABle, Regency (early Victorian) with carved pedestal base. Excellent buy. Large pedestal base, Rosewood. Will be sold as one on this table. But if repaired would make a lovely piece of furniture. As is $75.00. WO 2-3694. Aug17-21

SAVE! END OF SEASON CLEARance. Reduced prices on Travel Motors, Trailers, Skis, Life Jackets, Boats, Canoes, Motors, Many reduced prices. Sollis's Marine, Brighton, 475-2044. Aug18-1m

FOR SALE

LONG WHITE FORMAL, SIZE 12, worn once, also nylon baby clothes. WO 2-5645. Aug13-21

RUPTURE SUFFERERS — Trusses ting support for reducible inguinal hernia. Lashbrook Drug Store. Aug. 17-tf

CHESTERFIELD SET, STUDIO couch, upholstered, rug, dining room suite, buffet, table, chairs, mahogany, mattresses continental beds, refrigerator, gas cookstove, 4 Sarnia Bora Belleville Furniture, Arched Antique Barn, Dundas Street East. Open daily 9 a.m. — 5 p.m. Sundays 1 p.m. — 5 p.m. Aug. 17-tf

ROSES, TREES SHRUBS, EVERgreens, vines perennials. Fruit stock Quinte Nurseries & Garden Centre, Belleville Trent Aug. WO 8-7163 Aug11-tf

OIL FURNACE SHOP MOVED TO Highway 14, 1½ miles west of Belleville. Frost proof boilers in stock. Aug17-tf

18 CUBIC FOOT ELECTRIC STAND-up refrigerator freezer. Excellent condition. $250. Phone WO 2-3694. Aug13-21

NEW AND USED CLOTHING. New hosiery now ready. Clarion Trading Post, Cherrytree Plaza. Aug17-1m

SILVER LEVEL CAMPING TRAILer. Sky Rose 8-A Station 122 Front Road. Call 968-6206 or inquired on available WO 2-3696. Aug17-tf

AUTOMOTIVE

COUNTY COUSINS

August Sale

OF

COMPACT CARS

1964 FALCON

4-door sedan, finished in blue, new car warranty.

Save $500 — $2,195

1963 CORVAIR

4-door 700 sedan, 4-speed transmission, radio, other extras, sold new by us.

Reduced $100. to $2,095.

1961 COMET

Finished in black, 4-door sedan, one owner.

Reduced 200. — $1,495.

1960 VAUXHALL

Victor, custom 4-door sedan, bucket seats, radio, extras.

Reduced $100. — $795.

1959 CONSUL

4-door sedan, finished in white, a good clean car, OK guarantee.

Reduced $100. — $695.

TERMS UP TO 36 MONTHS AVAILABLE

STIRLING MOTORS

Stirling, Ltd.

Belleville Rd., Stirling, Ont.

Phone EX 3-3352 or WO 2-8587

Drive a little further, save a whole lot more.

Aug. 17

10 Specials

FOR

10

Days Only

'54 PLYMOUTH ..... $160.
Sedan.

'54 CHEVROLET ... $160.
Automatic.

'55 PLYMOUTH ..... $160.
Automatic.

'56 DODGE V-8 .... $175.

'55 MONARCH .... $150.

'55 DODGE ..... $100.

'56 FORD ..... $125.

'58 VAUXHALL ... $195.

'55 PONTIAC ..... $195.

'49 MORRIS ..... $99.
Convertible.

J. B.

BOYCE

& SONS LTD.

PINNACLE ST. LOT

WO 8-6154

FRONT END ALIGNMENT ONLY $6.95

John Bean Visualizer Equipment

WHEEL BALANCING

$1.25 per wheel

YOU SAVE MONEY AT CANADIAN TIRE

Save up, to 50% on Parts and Labour

Aug14-tf-m-tf

'51 CHEVROLET ½ TON PICK-up. Handyman Wagon. Phone WO 2-3694. Aug13-21

AUTOMOTIVE

1957 PLYMOUTH

4-DOOR SEDAN

V-8 motor, push-button automatic, custom radio. Finished in white and green.

PRICE REDUCED TO

$395.00

DIAMOND MOTORS

236 W. FRONT STREET

(Op. Tops Motor Rental)

WO 8-2391

1958

CHEVROLET DELRAY

2-door, standard transmission, economy 6 motor. Finished in turquoise and white. Clean car inside and out.

FULL PRICE $660.

$7.35 PER WEEK

NO MONEY DOWN

DOUG WELBANKS

MOTORS LTD.

(Opp. Bus Terminal)

53 Dundas St. E. — WO 8-5958

1961 ENVOY STATION WAGON. Excellent condition. $650. WO 2-8181. Aug13-21

'64 MERCURY ECONOLINE ½ TON. Excellent condition. Phone WO 2-3694. Aug13-21

'63 CHEVROLET, GOOD CONDItion, $250. Phone WO 2-7253. Aug17-21

'64 VALIANT CONVERTIBLE, Living Red, 260, 4-speed floor shift, power top, etc. Private WO 2-6246. Aug16-tf

JOHN DEERE

No. 40, 10-ft. B.P.

COMBINE

With 2-Row Corn Head. New Tires and Set to Go. $2,000

B. HOLLINGER

FARM SUPPLY

Your Friendly J. I. Case Dealer

CAMPBELLCROFT, ONTARIO

PHONE 705-653-3761

Aug14-17

80 KARMANN GHIA, A-1 CONdition, 1962, must be seen, returning to school. WO 2-6050. Aug17-tf

CLEAN, 1960 CHEVROLET, AUtomatic, 6-cylinder. WO 8-6120. Aug. 17-21

1963 RAMBLER CLASSIC 660, 4-door, automatic, radio, heater. Owner returning to university, WO 2-8731 after 5 p.m. Aug17-21

REAL ESTATE FOR SALE

CLAY BRICK

REC ROOM

Here is a home with the most flexible financing available. You can move in with no money down or $500.00 down or we will take your house in trade or take a mortgage you may hold as part payment.

There are 3 bedrooms, huge kitchen and dinette, living room, full modern bath and recreation room.

GERALD JOYCE

REALTY LTD.

WO 2-5326

374 Front Street

OPEN HOUSE

Owner moving west necessitates sale of this attractive corner split-level home on Southwood Cres. Call agent, Mrs. Gerald Joyce, WO 2-6918 Aug. 17-tf

D.

WHALEN

Real Estate Limited

Member of the Belleville Real Estate Board

4 - BEDROOM HOME

Living room, dining room, modern kitchen, double garage, 6-pc. bath, 2 fireplaces, rec. room in basement. Centrally located. Full price $16,900. Terms to suit. $2,000 down will handle.

OWNER TRANSFERRED

from this well treed lot on Queen St. which has level ground floor a large living room with fireplace, modern kitchen, lots of cupboards in kitchen. Off the kitchen is a sunny dining room, leading downstairs and 4-pc. bath and 3 bedrooms and bath upstairs.

3 BEDROOMS

Living room, dining room, partial rec. room, loads of cupboards, utility room, 4-pc. bath. This is a Brentwood with 2-ft concrete block foundation and area which make for a lovely home. Call us for more detail. Lots of room on this home.

OFFICE: WO 2-4628

IF NO ANSWER CALL

Harold Wilkinson ..... WO 8-3234
Grace Lougheed ..... WO 2-8363
Harold Wannamaker ..... WO 2-8873
Joy Bowerman ..... WO 2-1216
John Bowerman ..... WO 2-3939
Don Burr ..... WO 8-8206
Ken Greer ..... WO 2-8873
Isobel Armstrong ..... EX 3-7158
D. J. Whalen ..... WO 8-5968

REAL ESTATE FOR SALE

GORDON

WOODS

Real Estate Broker

MEMBER OF THE BELLEVILLE REAL ESTATE BOARD

338 FRONT STREET

BELLEVILLE

A DELIGHTFUL TWO-BEDROOM BUNGALOW and the location is just right! Situated on Cannifton close to bus, schools, etc. 2 good bedrooms. Large living room, bright modern kitchen, 4-piece bath and full basement. Has a beamer or retired. Asking $9,900. Low down payment.

A GOOD-BUY ON A 3-BEDROOM BUNGALOW with carport. About 7 years old. Spotlessly clean and nicely decorated. Aptly rooms. Priced below today's cost. Choice East location.

S. H. WILSON

REAL ESTATE

COMMERCIAL PROPERTY, two apartments with Store. Low down payment on any type business. Asking $15,000. Down $3,000.

RESTAURANT, all equipped with living accommodation for inclusive 3 bedrooms and bath, kitchen, dining room and lounge. Asking $16,000. Down arranged.

3-BEDROOM BUNGALOW living room, kitchen and bathroom. Price $6,500. Down $1,000.

LOCATED ON MOIRA RIVER, 3-bedroom bungalow, fireplace. Double Garage with Pent House. Could be made into 4 bedroom. Price $13,000. Down $1,500. One mortgage. Low taxes.

3-BEDROOM NUG BRICK SPLIT-level, living room, dining room and kitchen. Oil forced air furnace. Price asking $13,900. Down $2,000.

CONNIE MILLER

Sales Representative

Sales Office

282 COLEMAN ST

WO 2-4181

Aug11-14-15-19

BACK TO SCHOOL

There's still time to settle in this 3-bedroom home before the school begins. Located on a quiet street close to schools and shopping; this home is tastefully decorated throughout and features a recreation room and games area, 2-piece bathroom in basement area, living room with built-in shelves and hardwood floors. A healthy carpet of grass and a paved stone path accentuate the landscaping. Owner transferred. $2,000 down.

Office: WO 2-4528

If No Answer Call

GRACE LOUGHEED

WO 2-3363

OWN YOUR OWN BUSINESS

Owner is retiring from this long-established business. Store is completely equipped and contains large repair shop, washroom, parts department, office and gas pumps.

Building also contains three apartments and has central heating.

Low downpayment for responsible party. Full Price $12,800.00.

SPLIT - LEVEL

Attractive

PLAZA SQUARE

This luxurious home has a spacious entrance hall with double clothes closet, extra large living room with natural fireplace, ultra-modern kitchen with eating area and ceramic tile. Upper level contains 3 large bedrooms, ceramic tile bathroom with vanity, and oodles of closets.

Exceptional Recreation Room or Bedroom Room and Bathroom in basement.

Only $18,450.00 Full Price, including storms and screens. Low downpayment.

OUR BUSINESS IS SELLING HOMES AND WE PRIDE OURSELVES THAT WE REALLY WORK HARD AT IT. WE HAVE NEED OF MORE HOUSES TO SELL.

LIST YOUR HOME WITH US TODAY ! ! !

W. J.

McCormick

Realty Ltd.

88 STATION ST.

WO 2-2202

OPEN EVENINGS 'TIL 9:00 P.M

BELLEVILLE'S REALTY

REAL ESTATE BOARD

LISTINGS WANTED

Appendicitis — call a Doctor
Selling your home — call an Agent

Dial WO 8-5471 for free appraisal.

GORDON WOODS

REAL ESTATE

380 FRONT STREET

Phone 613-21-84-25-26-27

REAL ESTATE FOR SALE

BRICK 2 STOREY DUPLEX

Each suite consists of comfortable living room, kitchen with eating area, 2 bedrooms, and bath. Separate entrances. Investment for C.N.R., bus, school. Excellent value at only $9,950.

ASKING $9,500

This very clean home on a quiet street features comfortable living room, kitchen with eating area, 3-piece bath and 2 bedrooms on first floor. 2 extra bedrooms and 4-piece bath upstairs. Full basement, garage and garden. Oil furnace. Taxes only $69.00.

Call: REG. DANIEL WO 2-2843

J. A. FAIR

Real Estate Broker

TRY

A FAIR DEAL AT FAIR'S

Aug. 17-21

S. H. WILSON

REAL ESTATE

4 BEDROOMS

Triple seal, electrically heated home, 4 huge bedrooms. Full basement with rec. room. Two baths. Full treed lot, extra large living room, screens, storm doors, attachment inda. etc. M.L.A. financing.

OFFICE: WO 8-5471

OPEN DAILY 2 P.M.

IF NO ANSWER CALL

GORDON DEFOE — WO 2-4174

GORDON WOODS — WO 8-5217

NELSON BURKSHAW — WO 3-7069

D. J.

WHALEN

Real Estate Limited

Member of the Belleville Real Estate Board

229 FRONT STREET

BRIDGE ST. E.

CHOICE LOCATION

Excellent 3 bedroom brick home, close to schools, shopping; this home is tastefully decorated throughout and features a recreation room and games area, 2-piece bathroom in basement area, living room with built-in shelves and hardwood floors. A healthy carpet of grass and a paved stone path accentuate the landscaping. Owner transferred. $2,000 down.

CONNIE MILLER

Sales Representative

Sales Office

282 COLEMAN ST

WO 2-4181

Aug11-14-15-19

LINTON PARK RD.

$15,700. split level. Another choice location. Immaculate condition, 3 large bedrooms, den, large picture window in living room, well planned kitchen, carport. Extra for $28 monthly including taxes

ST. CHARLES $4500.

Large frame home with lots of space. Call for appointment.

Office: WO 2-4528

If No Answer Call

GRACE LOUGHEED

WO 2-3363

DUPLEX

Solid brick revenue property in a convenient west hill location. Each apartment contains living room, kitchen, 2 bedrooms and bath. Two garages and a large lot for new furnace. Low down payment.

J. E. McKINNEY

REAL ESTATE

WO 2-5181

6 ROOM BUNGALOW

New Listing

First time offered for sale. Large living room with picture with built-in china cabinet, large modern kitchen with eating area, sunporch facing south, oil furnace, 4-piece clay tiled bath. Lower level has a large rec room and has a fireplace with raised hearth, wiring and stone fireplace completed. Has separate laundry room, powder room nearly complete. Large lot and garage. This home is finished in rug clay brick, has a large brick garage, equipped with storms and screens, hardwood floors throughout, separate mortgages carries for $103. per month including principal, interest and taxes. Be the first to see this one.

GERALD JOYCE

REALTY LTD.

WO 2-5326

5½ MORTGAGE

$79.00 MONTHLY

Including taxes. Modern and immaculate bungalow, living room with fireplace. Separate dining room and kitchen with breakfast area. Three good sized bedrooms. Full price $13,700.

$1,000.00 DOWN

One open mortgages for the balance. Well-treed location, lovely living room and large kitchen. Low taxes. Immediate possession to suit. Full price only $6,700.00.

D. T.

STORK

Real Estate Broker

Member Belleville Real Estate Board

338 PINNACLE STREET

PHONE WO 8-5748

OPEN EVENINGS 'TIL 9 P.M.

IF NO ANSWER CALL

WO 2-3648

HOUSE, COTTAGE AND BUILDing lots on Quinte Isle. Phone WO 8-6148. Aug14-tf

REAL ESTATE FOR SALE

C. D.

CROSBY

INSURANCE & REAL ESTATE LIMITED
42 BRIDGE STREET EAST
DIAL WO 8-6411
BELLEVILLE, ONTARIO
— BROKER —

OLDER SECTION
EAST HILL

One and a half storey frame home on lot 48' x 165'. Two bedrooms down stairs, living room, dining room and kitchen down. Full basement. This is a nice comfortable home.

—

NEW THREE BEDROOM SPLIT LEVEL

New section of east hill. All new and built for comfortable living. If you need a new family home see this today.

—

ON HASTINGS DRIVE

Stucco and a half family home. Three bedrooms and bath up. Living, dining, large kitchen with dining space and four piece bath down. Full basement, forced air heating. Attached garage may do.

— Evenings Call —

JACK LINTON ..... WO 8-9631
LYLE STOCKTON ..... WO 8-3880
LEE LENNOX ..... WO 8-2840
TED SAUNDERS ..... WO 9-3136
Aug. 17-tfn

WEST SIDE
SPLIT LEVEL
STONE FRONT

Here is a beautiful model that has really gone over with big success. Finished with cut stone and stucco it is most attractive. Popular L shape living-dining room, really large kitchen, 3 bedrooms, tiled bath with vanity. Basement is pre-divided for rec room. Priced at only $14,975.00.

GERALD JOYCE
REALTY LTD.
WO 2-5326
376 Front Street

156=158
BRIDGE ST. EAST

LARGE
2 APARTMENT
BRICK HOUSE
Good Income Property
Low Interest Mortgage Available
CONTACT:

VICTORIA & GREY
TRUST CO.
WO 8-6417
Aug12-4t

S.H Wilson
REAL ESTATE

2-BEDROOM BUNGALOW, on Bay of Quinte, Bath, large living room, kitchen. Due to illness, owner must sacrifice.
PRICE $6,200.

4-BEDROOM DWELLING, located in Foxboro, dining room, dining room, kitchen, large lot.
ASKING $5,900
or make us an offer

—

CONNIE MILLER
Sales Representative
OFFICE:
323 COLEMAN ST
WO 8-4281
Aug12-2t

BARGAIN FOR
QUICK SALE

ULTRA MODERN
SUMMER HOME

Fully winterized and complete with boat house and two guest cottages, fully furnished, size two metre lots for wide means of luxury living emerald under stately pines on beautiful Massasauga Lake. There are several ware this fine piece of property can be purchased.

Please Contact

J. W. HARVEY
Realtor at Kimberly Lodge.
Lake Manitouw R R. 1 Cloyne

You will not be sorry you purchased this property as the demand is exiting greater each year. Have many dollars only reason for selling. Could be purchased with property and wishes a fast sale. Come now and try your offer for

—

BRICK AND STONE
TRI-LEVEL HOME

On the Bay at Quinte at Sednersville Road, 8 years old. Furnished or unfurnished, carport, 3 bedrooms, stone fireplace 75' living room, panelled recreation room, furniture

PHONE OWNER
WO 2-2405
Aug-tf

REAL ESTATE FOR SALE

Cottages and Water Frontage
Peplopawa Point
Fraser Lake
Roblin Lake
Shadow Lake
Numerous Other Lakes
Representative

H.
KEITH
Limited
REALTOR
OMAR CHISHOLM
WO 2-7686
Aug.26-tf

FOUR BEDROOM ELECTRICALLY heated modern bungalow. Ideal for those small and comparable four bedroom bungalow by at least $1000. Will consider trade. Doug Grant Real Estate. WO 2-6126.
Aug. 17-19-21

HOUSE
Quiet Location

3 bedrooms, bath, large kitchen and living room downstairs. Recreation room, panelled and basement with laundry facilities and furnace. Garage.

Immediate Possession
PHONE WO 2-3814
after 6 p.m.
Aug14-3t

PRIVATE SALE
4 BEDROOM CUSTOM BUILT
SPLIT LEVEL
at 6 Stanley Park Drive

Beautiful trees on lot 80 x 108, popular plan extended. Large kitchen, separate dining room, family rooms. Downstairs completely finished with panelled family room and separate laundry room. Many extras.

No Agents Please
Phone WO 8-3002
Aug. 17-tf

MONEY TO LOAN

DO YOU NEED
MORTGAGE MONEY?

If you are in need of a 1st or 2nd mortgage we are able to assist you. We are now in a position to lend money on mortgage up to 85 1-3% of the value of the property.

Competitive Rates of interest.
Why not get in touch with people you know!
Confidential Service.

FRANK S. FOLLWELL
REALTOR
600 Front Street — Belleville
Phone WO 8-6795
My14-tf-m-f-tf

Mortgage Loans
1st or 2nd
FROM $2,000 TO $25,000
(Up To 80% Of Appraised Value)
NO DELAY
A PERMANENT MORTGAGE
AND SALES CONSOLIDATION
REPAY OVER 5 YEARS

UP TO 25 YEARS TO REPAY

LOAN	PAY BACK
ANY	$10.62
$3,500	$37.17
$5,000	$53.02
$9,000	$95.43
$7,500	LOANED $53.54

HERBERT SIMROD
dba) Estate & Mortgage Broker
EX 2-3113 or WO 2-8010
My15-tf

AUCTION SALE

Saturday, August 22nd at 1.00 p.m. Prince Albert St., Village of Madoc, North of the late Mrs. Robert Bristol.

2-piece Combe Victorian chesterfield, antique love seat and chairs, various occasional chairs, 31-inch television, drop leaf dining table, set of walnut dining chairs, walnut tea wagon, H.D. electric sewing machine, fruitwood utensils, various patterned rugs, oil cloths, walnut bedroom suite, 3 other bedroom sets, stoves, cases, value of the late Mrs. Bristol.

Real estate subject to reserve bid. Wood-burning heater, small semi-bungalow, oil furnace, H.D. wiring, bathroom, 3-piece plus bath, garage, well, good garden.

PHILIP RIVERS, Auctioneer.
Madoc
Aug. 17-19-21

SERVICES

S & R CEMENT and TILE

All types of cement floors
Ceramic tiles, floor tiles and
Carpets.

All Work Guaranteed
Call Belleville WO 2-0684
Or Trenton EX 2-9311
Jy7-tf

PETS FOR SALE

REGISTERED SCOTTISH TERRIers, champion sire, $100, 7 weeks old. Apply 2 Cedar Hill Stirling. Aug11-6t

SIAMESE PUPPIES BEAUTIFUL small miniatures registered ten months old, ready to leave for expert clipping. WO 8-3310.
Jy21-12t

LOST

BOY'S CCM TWO WHEEL Bicycle, wine and cream colored in vicinity of fair grounds. 968-7760. Reward. Aug. 17-21

BLACK LABRADOR RETRIEVER, male, answers to name Bogie, last seen 24th in vicinity of Big Island, Ameliasburg. Aug.17-21

ON TUESDAY, EVE GLASSES in blue-green case, vicinity Bridge town, urgently needed. WO 8-7711.
Aug14-3t

Car Specials

REPOSSESSION
CENTRE

1959 PLYMOUTH Savoy
4-door Sedan

Finished in Sahara Tan with matching custom Sahara interior, set off with perfect chrome. Powered with the very economical 6 cyl. engine, and easy handling Windsor transmission, custom push button radio. 8 nearly new tires ready for private white walled tires. This is a one owner car and everyone who has driven it says it's the best they've used to take to work in the morning. Will sell for the balance owing of $1651.68 or assume monthly payments of $32.00 with no down payment and no payment due till the end of September.

Contact The Manager at
WO 8-9000
646 DUNDAS ST. E
OPEN 9 A.M. TILL 10 P.M.

PICKUP SALE

1962 INTERNATIONAL, short box, blue and white .. $1495.

1960 INTERNATIONAL, long box, red ..... $1195.

1960 INTERNATIONAL, short box, metallic green .. $1095.

1960 GMC, long box, pale blue ..... $995.

1959 DODGE, short box, pale blue ..... $995.

1957 CHEVROLET, short box, dark blue ..... $695.

1955 GMC, long box, blue, heavy 1-ton model .... $595.

4 - WHEEL DRIVE
PICK - UPS

1964 SCOUT, short box pick-up, power lock axle, red and white ..... $2395.

1963 SCOUT, short box pick-up, power lock axle, blue and white ..... $2295.

TRUCK & FARM
SUPPLY LTD.
128 Church St. — Belleville
WO 8-5537
Aug17-3t

REPAIRS
TO ALL MAKES
OF MAJOR AND SMALL
APPLIANCES

Refrigerators and Air Conditioners, TV, Radio, Record-players, etc.

SPECIAL PRICES DURING
FAIR WEEK

CARDINAL APPLIANCES
REPAIR
66 Bridge St. East — WO 8-1208
Aug11-4t

DELINE'S
FLOOR CARE
PRODUCTS
VACUUM CLEANER AND
POLISHERS

Hoover — Eureka — Lewyt
Repairs to All Makes

BILL DELINE LTD.
283 Coleman Street, Belleville
WO 2-3483
Aug17-4t

REPOSSESSION
CENTRE
(BELLEVILLE) LTD.
260 COLEMAN ST.
1961 ENVOY

4-door sedan finished in beige with flash of red, with custom spotless upholstery to match set off with perfect chrome. Equipped with the very economical 6-cylinder engine (up to 40 miles to the gallon). Trouble-free standard transmission. 8 nearly new white-wall tires, custom radio. This is a sharp automobile and will be sold for the balance owing of $794.36 or assume monthly payments of $24.00 with no down payment required and no payments until October 1.

Contact the Manager
WO 8-9000
646 DUNDAS ST.E.
Open 9 A.M. Till 10 P.M.

$100.00
OFF THE LIST PRICE
OF ALL OUR H. F.
STEREO -
COMBINATIONS
ELECTROHOME
PHILIPS
NORDMENDE
TO CHOOSE FROM
THIS WEEK ONLY

Hitchon's
340 FRONT St. — Belleville
Aug17-4t

REPOSSESSION
CENTRE
1958 DODGE REGENT
Sedan

Finished in two tone Frost White and Surf Blue, with matching custom blue cushion interior, set off with perfect chrome. Equipped with a thrifty smooth running 6 cylinder engine, easy operating Windsor automatic transmission, custom push button radio. 8 nearly new tires ready for private white walled tires. This is a one owner car and everyone who has driven it says it's the best they've used to take to work in the morning. Will sell for the balance owing of $1651.68 or assume monthly payments of $32.00 with no down payment and no payment due till the end of September.

Contact The Manager at
WO 8-9000
646 DUNDAS ST. E
OPEN 9 A.M. TILL 10 P.M.

Floral Arrangements

Bring fresh interest to your mantel, coffee table, dining room, or bedroom with a beautiful arrangement of plastic floral arrangement in driftwood from.

LOOSE PLASTIC FLOWERS
in quantities

THE FLOWER BOWL
and
GIFT SHOP
346 Front Street, Belleville
Belle Theatre Bldg.
WO 8-4460
Aug17-4t

ELECTROHOME
STEREO TELEVISION
AND ORGANS

On display at our Front Street store. Many 1965 models including transistorized, all with Delcraft cabinets. For the best deal in town see

KUNTZE'S
FRONT STREET
Aug. 17

VACATIONS

MARBLE LAKE LODGE, HOME cooking, meals housekeeping and sleeping cabins, sand beach, fishing. Cloyne Phone 336-8811.
Aug5-8t

FARMS FOR SALE

125 ACRES IN GOOD LOCATION, 10 miles north of Marmora, 7½ miles off Highway 14, all workable, good 5 bedroom brick house, other buildings, 2 never failing wells, good farm for production. Phone Madoc 473 - 5254.
Aug14-3t

CLOCK AND WATCH
REPAIRS

NEW LOCATION, HENK BINNEMA 323 Coleman Street Qualified Watchmaker Electric speed service.
Jy20-1m

WANTED TO BUY

USED INSTRUMENTS, ANY CONdition, electric hammer, Monroe Supplies, 394 Front St. WO 2-5378.
Jy25-1m

BUSINESS DIRECTORY

ACCOUNTANTS

PAUL SOWTH FLEMING
Chartered Accountant
30 SIDNEY ST.
At the Pine Corner,
Belleville, Ontario
WO 8-2999
Jy11-tf

ACCOUNTANTS
JOHN D. MacLEAN CO.A.
211 Front Street, Belleville
Telephone WO 8-2481
Jy2-1y

GEO. A. WELCH AND COMPANY
Chartered Accountants
Belleville — Napanee — Picton
WO 8-2491
W. S. Stone, C.A. — J. Irvine, C.A.
Ottawa - Cornwall - Picton
Jy1-1y

ACCOUNTING
KENNETH J. SOANE
Public Accountant
Auditing
37 CAMPBELL STREET
BELLEVILLE
WO 8-3902
Jy7-1y

T. A. MACHOLD
Public Accountant
Belleville, Ontario
WO 2-4651
Jy7-1y

ALUMINUM PRODUCTS

ORDER ROOFING,
SLIDING WINDOWS
For Your Protection Against Rising
STORMS DOORS and WINDOWS
For your Protection
HASTINGS HOME
IMPROVEMENTS
18 Dundas St. East
For appointment, WO 8-2528
YES — WE REPAIR
Aug1-2m

ARCHITECTS

WATSON and WIGHAND
Architects
319 Front St., Belleville, Ont.
My24-1y

BUSES

BUS SERVICE TO TRENTON AND
AIR STATION
Leave Belleville
Daily Exc. Sunday and Holidays
8.45 a.m.
10.30 a.m.
12.05 p.m Sat. Only
2.30 p.m.
4.30 p.m.
5.35 p.m.
7.30 p.m. Friday & Saturday only
9.45 p.m. Friday & Saturday only
Buses leave Monument Motor Sales
for Belleville at 7.30 a.m. and 5.30 p.m.
Jy7-1y

BATHURST BUS SERVICE LTD.
Trenton Ont. — Phone EX 2-2211
Jy7-1y

BOAT AND MOTOR
SALES AND SERVICE

JOHNSON MARINE
Peterborough
JOHNSON SEA-HORSE BOATS
MOLDED FIBREGLASS RUNABOUTS
WOLVERINE ALUMINUM
OUTBOARD
GAYCH AND WYNOT TRAILERS
Repairs, Dockage, Service
1 Mile East of Trenton on Hwy. 2
PH: EXMITH 8-4750 (no toll charge)
Ap23-1y

CONCRETE

W. DAMPORD & SON
All Types Concrete Work
Basements Floors
Reinforcing Steel and Metal Repairs
and Alterations
Sidewalks
Trenching and Rock Fluing
Phone WO 2-4678
D6-1y

CONSTRUCTION

EDGAR H. BELL CONSTRUCTION
General Contractor
82 Herriet Street
Custom Built Homes — Alterations —
Repairs
FREE ESTIMATES
Office & Shop — Residence
WO 2-4471 — WO 8-6211
Aug14-3m

DEAD STOCK SERVICE

WE pay up to $12.00 for dead, old or crippled horses, cows, calves, etc. Size and condition unimportant. Decomposed and small animals removed free of charge.

Horse — Cows — Calves

Cash Paid at the Time of Pickup
Phone Belleville WO 8-2271
24-hour Service
Phone Reversed Charges
Fredericksburg Phone 21
Government Licensed
Ap2-tf

DIAL-A-CALL

BURTNETT FUR FARMS
R.R. 7, PETERBOROUGH
Cash for dead horses and supplied cows and horses, according to size and condition. Will pay as much as high as $20. Money at time of pickup. Long distance phone reversed charges. Phone Lakefield 6m350 (no charge) Ask for
DEAD STOCK OPERATOR
Lic. No. 286-C-2
F23-1y

DEAD AND DISABLED
FARM STOCK WANTED

B & D DEAD STOCK REMOVERS
Your Licensed Approved Dealer
Highest cash prices paid at time of pickup for all horses, cows, calves and disabled farm stock
Small animals removed free
Phone Tweed 478-5353 or
Harwood 653-2667—Collect
Lic. No. 285C94
For Prompt Service
Ph. Belleville collect WO 2-2024
Dept. of Agric. Licensed No. 286-C94
F21-1y

ELECTRICAL HAZARDS

Too many people have lost their lives through electrical hazards. It is therefore necessary to prevent the recurrence of such tragedies. Have your wiring CHECKED NOW. WIRING CHECKING KIT to detect hidden hazards. Concealed heating wires concealed in your partitions or ceilings. Before you drill in your or rewired home, enjoy unrestricted safety and speed, and have it CHECKED with a WIRING CHECKING KIT. SPEED — SAFETY — LUXURY. HOME WIRING CHECKING KIT now installed by a LISTED CONSCIENTIOUS ELECTRICIAN. Information without obligation consult Brenton's Corrytown Ont. Jy23-1m

FLOOR FINISHING

EARL DARRAH
Dial WO 8-3078 — 30 Bridge St. East
Sanding Contracting and Floor
Polishers for Rent
Superfine Floor Finishes and Mastic
Rubber Tile and Marbelrun Floors
— Free Estimates —
Ap20-1y

FLOOR FINISHING

MAUNDS SERVICE
NO FINNAGLE STRIKE?
DIAL WO 2-2407 WO 2-3403
Floors cleaned, waxed and polished.
Floor Cleaning, Wall Washing
Rentals of floor sanders, edgers, polishers and vacuum cleaning equipment, commercial vacuums available.
O6-1y

LAUNDRY
COIN OPERATED

WHITEHOUSE
LAUNDROMAT
Speedy
Laundromat
Ltd
99 Station Street
Cannifton Road
Ap1-tf

LUMBER

ROLLINS LUMBER
LIMITED
447 Dundas Street East
WO 8-6441
Now OPEN EVERY
WEDNESDAY EVENING
UNTIL 9 P.M.
Jy20-1y

INVESTIGATE

The unrivalled SAVINGS and SECURITY offered by the FULLY AVERAGE WAGE EARNER'S LIFETIME CONSTANT BUILDING ASSOCIATION
CERTIFIED "CU"
CONSTANT BUILDING
LIFETIME CERTIFIED "CU"
Window Cleaning Co. Ltd.
INSTALLATION "CU" TO IT
YOUNGSTOWN KITCHENS
COMMENDATION "CU" HOME
Information Without Obligation
Consult Brenton's Corbyville, Ont.
Jy27-1y

MASONRY

BRICK and BLOCKWORK
CEMENT WORK, PLASTERING
FLOWER PLANTER — POINTING
REPAIRING and ALTERING
— Free Estimates —
STAN FARRINGTON
WO 8-5193 WO 2-1473
R. R. No. 3 Belleville
My22-3m

MINEOGRAPHING
RUBBER STAMPS

THE JAMES TEXTS LIMITED
183-185 Front Street
WO 8-6793
Fast, efficient work covering all needs. Reports, Circular Letters Manuals, Office Forms, Checklists, etc. One day service on all types of Mineographing, Duplicating Supplies and Stencils
Ja13-1y

MUSIC SCHOOLS

Private Instruction for
Beginners
Representative Studios
Also Instruction for
Guitar, Sax, Trumpet,
Baritone Drums, etc.
We Rent Instruments
CHARLIE KAMMER
Musical Supplies
294 Front Street — Belleville
WO 8-3133
My13-1y

RUG AND UPHOLSTERY
CLEANERS

WOODWARDS DURAGLAM
CARPET CLEANERS
Call WO 2-5353
Rug and Upholstery Cleaning
— Free Estimates —
Ap10-50tf

RUBBER STAMPS

All Kinds of Rubber Stamps
Made While You Wait
"The Way TOO Much Is"
24-Hour Service Guaranteed
O'NEIL SALES LIMITED
115 Front Street
SCHWAB'S LTD.
322 Front Street
THE JAMES TEXTS LIMITED
179-183 Front Street

SERVICE STATIONS

JIM TERWORTHY
TEXACO SERVICE STATION
Cor. Dundas and Sidney
WO 8-6142
Open Every Night — Wednesday
Lubrication — Gas — Oil — Diesel
Mufflers and Tires
Minor Repairs
Personalized Service
Guaranteed Workmanship
Jy16-1y

SEPTIC TANK SERVICE

SEPTIC TANKS
PUMPED OUT
LORNE ROBARICK
Phone WO 8-4444
Aug13-3m

SERVICES

QUINTE ANTENNA SERVICE
R.R. 2 Belleville
Call: WELLMAN SALES
WO 8-3310
T.V. TOWERS & MOTORS,
GUYING
SALES AND SERVICE
Ap15-1y

CLARE WINDOW CLEANERS
Free Estimates
Phone 1850-W
33 Holloway Street, Picton
"No Fuss, No Muss — That's Us"
Ap16-1y

MALCOLM BROS. FLOOR AND WINDOW CLEANING
Commercial and Residential
WO 8-2282 or WO 8-2771
Ap28-1y

TYPEWRITER

THE JAMES TEXTS LIMITED
Front and Rear Entrances on
All Makes of Machines
Typewriters and Adding Machines
for Rent.
183-185 Front St. Phone WO 8-6793
Aug5-50-1y

TYPING SERVICE

STENOGRAPHIC SERVICE
OF BELLEVILLE
(Jane Hamilton)
Westgate Plaza
Phone WO 8-3210
Fast, accurate, confidential service — Reports, Theses, Legal documents, financial statements, Letters, Manuscripts. Complete mailing service. Reasonable rates
Aug11-3m

WELL DRILLING

GEORGE H. CHALK
R. H. 4 — Napanee
Wells for Home, Farm and Industry
For Prices and Terms

GARDENING

WEED KILLING AND FERTILizing Residential, Industrial, General Spraying. Free Estimates. Call WO 8-7241 for Belleville Trenton area.
Aug4-7-10-12-14-17-19-21-24-26-28-31

RENTAL

ELECTRIC CEMENT MIXER SIZE 6 cu. ft. with barrow rental $5.00 per day. Phone WO 8-2317
Ap30-tf-m-f-tf

TO RENT

2-TON STAKE TRUCK LOCAL haul trips by the hour and by the day WO 8-2402
My20-tf

A Kaleidoscope of Cuba

by MORRIS W. ROSENBERG

HAVANA (AP)—Cuban kaleidoscope:

The windows and front counters of Havana's bookshops are filled with the works of Marx, Lenin, Engels and Mao Tse-tung.

But Cuba's big state publishing house lists its own favorite books as: Tales of Edgar Allan Poe, Robert Louis Stevenson's stories, Flaubert's Madame Bovary, a study of the production of sugar, and a textbook on the metric system.

Grey market prices (automobile division): A cab driver reported he was offered $14,000 for a well-worn 1960 Buick. A set of four sparkplugs was offered for $60.

The oil, grease and gasoline dripped on the streets by the motors of gasping, flaming old British, American, Hungarian and Czech buses have produced a thick film of grease on many thoroughfares. At times roadsweepers are out to remove the greasy layer which is dangerously slippery when wet.

—

Night life is still active in Havana. The cabarets are nearly empty during the week but on Saturday night they are packed. The biggest, most colorful show is down at the famed Tropicana. There's no switch or brandy, but plenty of rum. Beer is served only with meals.

—

Posted on a time clock in the National Agrarian Reform Institute is a newspaper clipping. It is the story of two men who collected each other's wages, ever one arrived for work late, the other would punch his time card at the proper hour. The trick was discovered. Each was sentenced to one year in prison.

If a worker quits his job he is not allowed to take another job for a period of one year.

Strikes are considered counter revolutionary crimes. "Workers have no reason to strike now," says an official.

—

There is no overall shortage, plenty of demand for "voluntary" hours on the job.

—

The long lines of tired people seen standing in the streets are usually waiting to buy rationed goods: Perhaps their four eggs monthly, or one of the pairs of shoes they are allowed every six —one dress pair, one tennis and one work pair.

In a former capitalist five-and ten-cent store, a long line of women formed to buy toothbrushes.

—

Many Cuban women still dress in tight, form - fitting dresses that create a sexy impression they are seated when they are standing.

—

Havana restaurant prices are expensive (the peso is pegged at par with the U.S. dollar). Prices in the Zaragozana, one of Havana's best: Fruit cup $1; shrimp cocktail $2.50; consomme $1.25; potato omelette $3; chicken and rice $5; fried chicken $5; hamburger and cheese $4; rabbit $5; pudding or custard deserts $1.

Most people eat lunches in the "popular restaurants" where they line up by hundreds and for 50 cents eat whatever is served on metal trays. One girl waiting in line commented to a friend: "I bet we will have vi-

goodle soup, spaghetti and macaroni desert." She was wrong. That day the plate had Spinoad's soup, fried fish with rice and beans. There was no dessert or coffee. Bread but no butter. The previous day the menu was bean soup, meat and rice with canned pineapple for desert.

—

Stalled cars and trucks are a common sight. The U.S trade embargo has limited the supply of spare parts. The vehicles that roll do so because of ingenious mechanical devices and efforts.

—

The weekly Iberia Airlines flight to Madrid has a waiting list of persons ready to leave Cuba. They would fill every flight for the next 1½ years.

—

Sign on a garage: "We repair socialist vehicles."

—

The Moncada barracks in Santiago, where Fidel Castro led his first revolutionary attack in 1953, now is a high school, part of the campaign to convert the barracks into schools.

But a Cuban in Santiago comments quietly: "There are more barracks elsewhere now than there ever were before."

Tshombe Seeks Long-Range Scout Planes

From AP-Reuters

LEOPOLD VILLE (CP) — Congolese Premier Moise Tshombe has called now for the United States to send his government long - range scout planes so it can keep closer watch on rebel movements in the eastern Congo.

A U.S. embassy official said Tshombe's appeal, made during talks with Mennen Williams, U.S. assistant secretary of state for African affairs, has been sent to Washington An official at the U.S. embassy here indicated there was no reason why the United States would reject the request which would come under the U.S. military technical assistance program.

The planes would be flown by U.S. pilots but they would be at the disposal of the Congolese government for deploying against rebel forces led by leftist Gaston Soumialot.

Dispatches from rebel territory said the Congolese Army has stopped a drive in Bukavu, capital of Kivu, where insurgent forces had pushed to the city's outskirts. Army headquarters said about 300 rebels had been killed in recent operations in the hills around Bukavu.

COLD STANLEYVILLE

The rebel forces already hold Stanleyville, the third largest city in the Congo, about 850 miles from here.

Emergency medical supplies and food were airlifted from Leopoldville to Baudouinville, recaptured by Katangan police last week after it had burned and looted the city. About 1,500 persons in Baudouinville were reported homeless.

Four U.S. Air Force C-130 Hercules planes were sent here by the United States last week to fly such missions. An official of American surplus food and medical supplies have been collected by the United Nations for shipment to Baudouinville.

TREASURER'S SALE OF LAND FOR TAXES

CITY OF BELLEVILLE
COUNTY OF HASTINGS

TO WIT:

By virtue of a warrant issued by the Mayor of the Corporation of the City of Belleville under his hand and the seal of the said Corporation bearing the date of the fourth day of May, 1964, the sale of lands in arrears of taxes in the City of Belleville will be held in the Council Chamber, City Hall, Belleville, Ontario, at the hour of 10:00 o'clock in the forenoon on Monday the fourteenth day of September, 1964, unless the taxes and costs are sooner paid.

Notice is hereby further given that the adjourned sale, if necessary, shall be held on Friday, the twenty-fifth day of September, when the Corporation of the City of Belleville shall purchase any and all parcels of land if the price offered is less than the arrears of taxes and costs accrued.

Notice is hereby given that the lists of lands for sale for arrears of taxes was published in the Ontario Gazette on the first day of June, 1964 and that copies of the said list may be obtained at my office.

Dated at the City Treasurer's Office, Belleville, Ontario, 5 June 15, 1964.

Cyril J. Bender,
Treasurer.

Meet World's Best

Name Junior Net Champions

OTTAWA (JP) — After four days of eliminations to decide Canada's best native tennis talent, the new champions were turned loose today in open competition where Canadian crowns don't usually carry much weight.

Some of the world's best junior tennis players, including world champions Marcello Lara of Mexico, are joining the 200 Canadians in competition for 12 open titles.

The star of the closed section of the tournament was Andree Martin, a pretty 16-year-old from Montreal, who not only took her girls' 16 class as expected but went on to take the girls 18 singles.

Andree's opponent in both cases was another 16-year-old Nancy Green of Toronto.

Officials at the tournament—in its 16th year—said it was the first time the two finals had been contested by the same two players.

Bob Puddicombe of Vancouver lived up to his top rating in the 18-year-old boys competition, defeating Barry Shuttleworth of Halifax in straight sets, 6-3, 6-3, 6-3.

Shakespeare's 11-year-old brother was also a finalist, but lost to John Davis of Montreal, 6-3, 6-1, in the 12-year-old class.

BEATS FLOCK, GATEMAN

Davis reached the final with a pair of victories over Southampton, Ont., entries. He stopped Murray Flock 6-1, 6-1 in the third round and eliminated Martin Gateman 6-4, 6-2 in the semi-finals. Gateman reached the semi-finals with a 6-4, 5-4 conquest of Ottawa's Blake Dunlop.

Chris Burr, 18, of London, Ont., took his age group with a 6-1, 7-5 triumph over Stephane Vezina, 16, of Montreal.

British Columbia players took both titles in the 14-and-under class. Sue Eager won a 6-3, 6-1 decision against Janice Tindle in all-Vancouver girls final. Rocky Skillings of Victoria Beach the boys crown by downing Martin Berryman of Burlington, Ont., 6-3, 6-0.

In an all Ontario final for 12-year-old girls, Karen Will of Clarkson trimmed Vera Komar of Galt 6-2, 6-3. Both girls eliminated London girls in the semi-finals. Miss Will defeated Barbara Lyon 6-2, 6-1 while Miss Komar ousted Helen Sneenk 6-2, 6-2.

Miss Komar also reached the semi-finals in the 14-year-old bracket, but dropped a 6-2, 6-1 verdict to Donna Shakespeare of Halifax.

Crusaders Win Over Parsons 3-2

After two postponed games in two weeks Parsons' Cleaners finally returned to action against the Kingston Crusaders, losing by 3-2.

Parsons went into the lead after commanding the game for about twenty minutes, on a goal by Larry Cain.

Parsons played good clean soccer but missed several good chances.

A defensive error by Parsons defence allowed Jesperson to score for the Crusaders to tie up the game.

Soon after half time Larry Cain scored again, after being put in the clear by Crowle, this goal was again equalled by Jesperson for the Crusaders.

Crusaders were awarded a penalty kick for a handball by a Parsons' defender, the goal being scored by Jesperson.

In the ten minutes Parsons tried hard, and Rutherford missed a booming 25-yard drive which just skipped the crossbar.

Next Saturday the Flying Dutchmen play Parsons at the Fair Grounds, kick-off time at 4.00 o'clock.

Sports Calendar

SOFTBALL
Tonight — Commercial playoffs: Barriage Landscapers vs City Hotel. (Alemite); Lightfoot Construction vs Point Anne, 6.30 p.m.
Wednesday — B. and D. Finals: Belleville Elks Juniors vs Tweed Lumbanks, at Madoc Park, 8.15 p.m.
Thursday — Commercial playoffs: Point Anne vs Lightfoot Construction. (Alemite) 6.30 p.m.
Thursday — Commercial playoffs: City Hotel vs Barriage Landscapers. (King George), 6.30 p.m. (Consolation): Ter-Near vs Black Diamond. (Ewbank), 6.30 p.m.
BASEBALL
Tuesday — South Hastings finals: Cannifton at Foxboro, 6.30 p.m.
Thursday — South Hastings finals: Foxboro at Cannifton, 6.30 p.m.
THE HANDGUNS
Quinte Marksmen's regular shoot, every Tuesday at Redeerville range, 6.30 p.m.
WRESTLING
Every Friday, three professional bouts, Belleville Memorial Arena, 8.30 p.m.
HARNESS RACING
Thursday — Special Belleville Fair races, 1st. "Black Diamond Stake", 8.00 p.m.
MOTORCYCLE RACES
Tonight — Ontario championship races, Belleville Fair, 8.00 p.m.
MINOR SOFTBALL
Tonight — Pewee playoffs: Pirates vs Braves; Whale Sox vs Tigers (P.S.S.); Giants vs Colts, (C.C.I.); Mets vs Phillies, (K.E.); Athletics vs Reds(s, (K.G.), 6.15 p.m.
Tuesday — Tyke playoffs: Canadiens vs Red Sox; Leafs vs Barons; Hawks vs Bruins, (P.S.S.); Wings vs Bobcats, (P.H.); Bears vs Rangers, (Q.M.), 6.15 p.m.
Tuesday — OASA Pewee: Belleville at Hastings, 6.15 p.m.
Thursday — OASA Pewee: Hastings at Belleville, (CURA Park), 6.15 p.m.
MINOR BASEBALL
Tonight — S.S.L. "Little League" finals: Frankford at Carmel.

Will Protest Wallaceburg Junior Entry

ST. THOMAS (CP) — Five teams in the Ontario Hockey Association western Junior B series decided Sunday to protest the admittance of Wallaceburg into the six-team circuit.

St. Thomas, London, Sarnia, Chatham and Windsor will send delegates to the first fall meeting of the OHA in September to argue against the Wallaceburg entry.

The five teams are protesting on the grounds that Wallaceburg cannot ice a suitable contender and that it will lower gate receipts.

Wallaceburg competed in Junior C division last season and was given permission by the OHA to step into the Junior B class this year.

SUFFERS ATTACK

PETERBOROUGH (CP) — Clarence Boorman, 54, mayor of Peterborough, was admitted to hospital Saturday after suffering a heart attack at his home. Mr. Boorman apparently became ill while driving his car home and took the seizure shortly after arriving at his residence.

THE LITTLE WOMAN

"You'd have to pay a fortune in a reducing salon to get exercise like that."

Americans Parachute Champions

LEUTKIRCH, West Germany (Reuters) — Staff Sgt. Dick Fortenberry and Thelma Taylor of the United States were officially declared men's and women's world parachute champions Sunday.

The American women's squad also won the women's team title in the world parachute championships which ended Saturday after two weeks of competition.

The 26-year-old Fortenberry landed on target in his two jumps from a height of 1,500 metres (about 5,000 feet) to clinch the men's title.

Vaclav Klima of Czechoslovakia was second in the final standings and Pierre Arassus of France was third.

Two Russian competitors who held the lead until the last event, Eugen Tkachenko and Oleg Kazakov, came fifth and sixth respectively.

Czechoslovakia took the men's team championship for the third successive time, Russia was second, the United States third, East Germany fourth and Canada fifth.

Canada was sixth in the women's team events.

FEW ANIMALS

The desert based Arabian oryx, o type of antelope, has been almost exterminated and is believed to be down to about 30 animals, most of them in captivity.

Phillies Purchase Shantz

PHILADELPHIA (AP)—Philadelphia Phillies announced Saturday they had bought veteran pitcher Bobby Shantz from Chicago Cubs for cash and a player to be named by Oct. 15, or additional cash in lieu of a player.

Shantz was acquired to give added strength to the National League leaders' bullpen staff in the drive for the pennant.

Shantz, one of baseball's smallest pitchers, returns to the city where he enjoyed his great triumphs with Philadelphia Athletics of the American League before they shifted to Kansas City. He was a 24-game winner in 1952.

Since then Shantz has been with New York Yankees, Washington Senators, Houston Colts, Pittsburgh Pirates and St. Louis Cardinals before landing a Chicago berth.

Shantz made his debut with the Phillies Sunday, pitching five innings in Philadelphia's 12-4 loss to New York Mets. He gave up four runs, all earned, and six hits.

'PRINCESS IS 18

ABERDEEN, Scotland (Reuters) — Princess Anne, second child of Queen Elizabeth, Saturday celebrated her 18th birthday at the royal castle of Balmoral near here. She is on vacation after her first year at Benenden, a boarding school for girls in Kent in southeast England.

Channel Swim

Briton Sets New Mark

DOVER, England (Reuters)—A 25-year-old Briton Sunday set a world record for the Channel swim from France to England, cutting an hour off the previous best time.

Barry Watson, a printer from Crossflats, Yorkshire, came ashore in the morning at a beach near Dover after swimming from Cap Gris-Nez in nine hours 35 minutes.

The previous official record was 10 hours 33 minute, set in September, 1961, by Brojan Das of Pakistan.

Another France - to - England swimmer, 24 - year - old American dental student Harry Huffaker of Whitmore Lake, Michigan, was pulled exhausted from the sea Sunday when less than three miles off the English coast. He had been in the water 8½ hours.

A third swimmer, 46-year-old Arthur Ayers of Coventry, England, gave up his effort to swim from France to England after two hours 33 minutes because of leg and stomach trouble.

On Saturday, choppy seas and seasickness forced a team of 10 women to abandon a relay swim across the English channel.

The women—swimming in the nude—had covered 15 miles of the 21 mile stretch of water and had been swimming for seven hours and 21 minutes.

SINGER MARRIES

ESSEX FALLS, N.J. (AP)—Constance Franconero, better known as singer Connie Francis, was married Saturday to Richard Kanellis, a public relations agent. It was the second marriage for Kanellis, 33, who was divorced, and the first for Miss Francis, 26.

All in Sport

"Ooooh, let's try that pose play they intercepted for three touchdowns. They'll never expect it again!"

REPAIRS TO ALL AUTOMATIC WASHERS
WE SERVICE ALL MAKES
PARTS ALWAYS AVAILABLE
OPEN ALL DAY WEDNESDAY AND FRI. 'TIL 9 P.M.
Circle TV Service (BELLEVILLE) LTD.
We specialize in Radio, TV, Antenna and Record Changers
FREE PARKING AT REAR
240 Coleman St. WO 8-4791

COMING TO TOWN FOR THE FAIR:

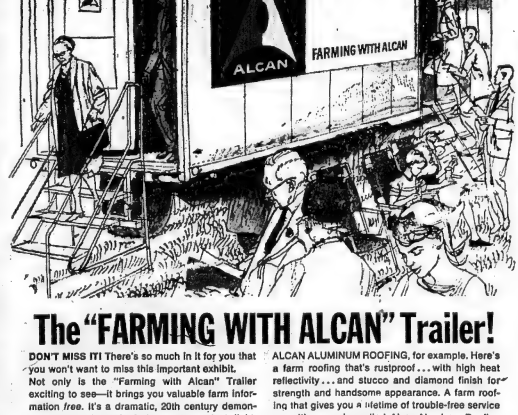

The "FARMING WITH ALCAN" Trailer!

DON'T MISS IT! There's so much in it for you that you won't want to miss this important exhibit. Not only is the "Farming with Alcan" Trailer exciting to see—it brings you valuable farm information free. It's a dramatic, 20th century demonstration of a dramatic, 20th century product: light, modern, handsome, durable aluminum!

More, there's a trailerful of wonderful ideas that show you how easy and economical it is to put Alcan aluminum to work for you on your farm.

ALCAN ALUMINUM ROOFING, for example. Here's a farm roofing that's rustproof . . . with high heat reflectivity . . . and stucco and diamond finish for strength and handsome appearance. A farm roofing that gives you a lifetime of trouble-free service once it's properly applied. Alcan Aluminum Roofing —just one of the many exciting Alcan aluminum farm products you'll meet in The "Farming with Alcan" Trailer at the Fair.

See you there!

BELLEVILLE
AUGUST 17th - 20th

ALCAN
Aluminum Company of Canada, Limited

BOYS...
EARN YOUR OWN MONEY
AND GAIN VALUABLE EXPERIENCE
By acting as an
ONTARIO INTELLIGENCER
CARRIER BOY

IN ORDER TO BECOME AN ONTARIO INTELLIGENCER CARRIER, SIMPLY FILL OUT THE APPLICATION AND HAND IT IN AT THE ONTARIO INTELLIGENCER OFFICE OR MAIL IT TO: MR. DOHERTY, CIRCULATION MANAGER.

APPLICATION FORM

Date ..... 19.....
Applicant's Name .....
Address .....
Telephone No. ..... Date of Birth ..... Year .....
School ..... Grade .....
Applicant's Signature .....

TO THE PARENT:-
Is it your wish that your son should have an Ontario Intelligencer route? .....
Have you had any previous experience? .... Do you own a bicycle? ....
Parent's Signature .....

NOTE—This is an application form only. Please be advised that if your son is placed on a route, he will be contacted by a representative of the circulation department of the Ontario Intelligencer before starting his duties. Please call the circulation manager if any questions come to mind with regards to this application.

FROM ECONOMY TO LUXURY IT'S RAMBLER FOR 1964!
SEE THE 3 GREAT '64 RAMBLERS TODAY —
● ECONOMY AMERICAN '6' ● POPULAR CLASSIC '6' OR '8' ● LUXURIOUS AMBASSADOR V-8
CARL JONES MOTORS LIMITED
30 COLLEGE ST. WEST, BELLEVILLE
DIAL WO 8-5566

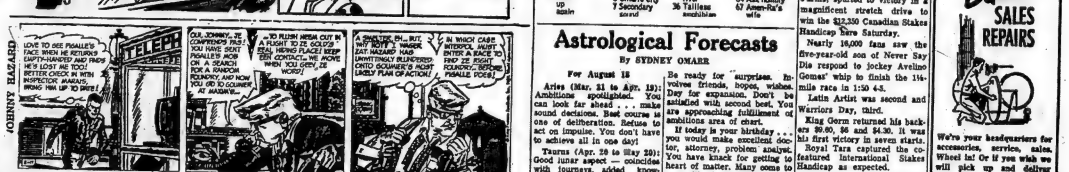

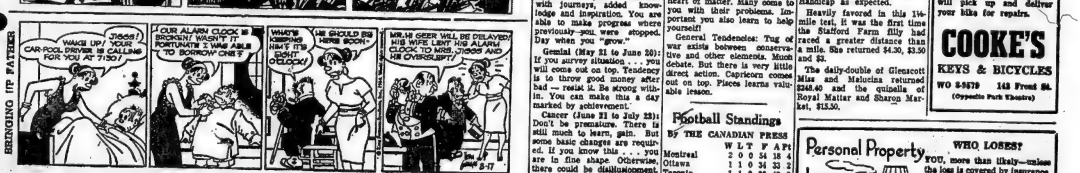

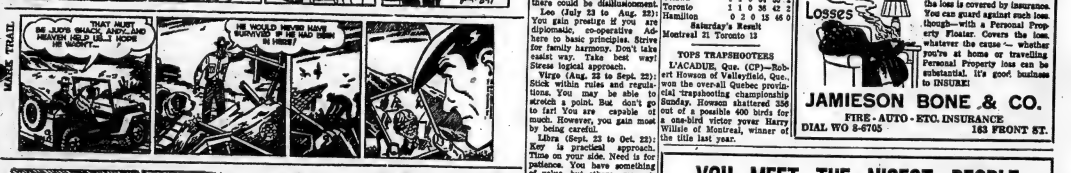

Astrological Forecasts

By SYDNEY OMARR

For August 28

Aries (Mar. 21 to Apr. 19): Ambitious spotlighted. You can look far ahead . . . make sound decisions. Best course is one of deliberation. Refuse to act on impulse. You don't have to achieve all in one day!

Taurus (Apr. 20 to May 20): Good lunar aspect — coincides with journeys, added knowledge and inspiration. You are able to make progress where previously you were stopped. Say what you feel.

Gemini (May 21 to June 20): If you survey situation . . . you will come out on top. Tendency is to throw good money after bad — resist it. Be strong within. You can make this a day marked by achievement.

Cancer (June 21 to July 22): Don't be premature. There is still much to learn, gain. But some basic changes are required. If you know this . . . you are in fine shape. Otherwise, there could be disillusionment.

Leo (July 23 to Aug. 22): You gain prestige if you are diplomatic, co-operative. Adhere to basic principles. Strive for family harmony. Don't take easist way. Take best way! Stress logical approach.

Virgo (Aug. 23 to Sept. 22): Stick within rules and regulations. You may be able to stretch a point, but don't go too far! You are capable of much. However, you gain most by being careful.

Libra (Sept. 23 to Oct. 23): Key is practical approach. Time on your side. Need is for patience. You have something of value, but others may attempt to discourage you. Be confident. You hold "winning hand."

Scorpio (Oct. 23 to Nov. 21): You will receive definite proof that efforts have been constructive. You are moving in right direction. Now be willing to shake off lethargy. Stop dwelling upon the past.

Sagittarius (Nov. 23 to Dec. 21): Make contacts. Express ideas. Time when financial advancement is probable. In personal life, show appreciation for loved ones.—What you possess is of great value.

Capricorn (Dec. 22 to Jan. 19): Lunar cycle high. Circumstances are working in your favor. Your judgment accurate. You are now better able to make profitable decisions. But you must get started.

Aquarius (Jan. 20 to Feb. 19): Trying too hard could create tension. Key is relaxation. Get tasks accomplished in quiet way. Value privacy. Emphasize glamor, mystery. Don't tell all you know.

Pisces (Feb. 20 to Mar. 20): Be ready for surprises. Involves friends, bosses, wishes. Day for expansion. Don't be satisfied with second best. You are approaching fulfillment of ambitions area of chart.

If today is your birthday . . . you would make excellent doctor, attorney, problem analyst. You have knack for getting to heart of matter. Many come to you with their problems. Important you also learn to help yourself.

General Tendencies: Tug of war exists between conservative and other elements. Much debate. But there is very little direct action. Capricorn comes out on top. Places learns valuable lesson.

Football Standings

BY THE CANADIAN PRESS

	W	L	T	F	A	Pts
Montreal	2	0	0	34	4	4
Ottawa	1	1	0	34	33	2
Toronto	1	1	0	36	42	2
Hamilton	0	2	0	15	46	0

Saturday's Result

Montreal 21 Toronto 13

TOPS TRAPSHOOTERS

L'ACADIE, Que. (CP)—Robert Howard, Valleyfield, Que., won the over-all Quebec provincial trapshooting championship Sunday. Howard shattered 196 out of a possible 400 birds for a one-bird victor yover Harry Willie of Montreal, winner of the title last year.

Saturday's Puzzle Solved:

ACROSS			
1 Endured	48 Hezekiah's mother		
6 Yawning gap	49 Sound of pain		
10 Skin disease	51 Torn into small pieces		
14 Par ----: Sp Air Mail	53 Disembodied spirits		
15 Religious image	57 Without prefix		
16 Bronze poem	58 Decked		
17 Entertainment hall	59 Summons		
18 Dull sound	61 Scene of pillitary service		
19 Sweet scent	65 Utter in frenzied manner		
20 Bit of sediment	66 Turkish regiment		
21 Make incisions	67 Comparatively unimportant		
22 Holding device	68 Solar dist.		
23 A hormone	69 Deal out		
25 Evil: adv.	70 Extreme		
27 Repeated symbolically	71 Sloping roof		
31 Color	72 Australian bird		
32 Fuss and bother	73 Very small		
33 Give	DOWN		
35 ---- virus: beyond the power	1 Minstrel		
36 Fruit	2 Above in authority		
41 Small	3 Pull		
43 Possessive word	4 Sounder		
44 Inquired	5 Sentiment		
46 Come up	6 Direction		
	7 Ontario city		
	7 Secondary accord		
	8 Discharges copiously	37 Bumpkin	
	9 Set back	38 Barren	
	10 In unlidy manner	40 Non-migratory	
	11 Spanish port	42 Revolutions	
	12 Went higher	45 Minute spot	
	13 Unsheathed	47 Season by boating	
	21 Sharpen razor	50 Suited	
	24 Substance for dyeing	52 Teachable	
	26 H_2O, in France	53 Fragmentary portion	
	27 Member of the family	54 Thin metal sheet	
	28 Roman calendar date	55 Bird	
	29 Wooden disk	56 Western or Eastern city	
	30 Is overly fond	60 After the due time	
	34 Quebec river	62 The "A" of "A.E."	
	36 Tailless amphibian	63 Ties of duty	
		64 Aal family	
		67 Amen-Ra's wife	

The Tracks

FORT ERIE, Ont. (CP)—King Gorm, owned by Lenson Farms, spurted to victory in a magnificent stretch drive to win the $12,350 Canadian Stakes Handicap here Saturday.

Nearly 16,000 fans saw the five-year-old son of Never Say Die respond to jockey Avelino Gomez' whip to finish the 1¼-mile race in 1:50 4-5.

Latin Artist was second and Warriors Day, third.

King Gorm returned his backers $9.80, $6 and $4.30. It was his first victory in seven starts.

Royal Tara captured the co-featured International Stakes Handicap as expected.

Heavily favored in this 1¼-mile test, it was the first time the Stafford Farm filly had raced a greater distance than a mile. She returned $4.30, $3.50 and $3.

The daily-double of Glencott Miss and Malucina returned $248.40 and the quinella of Royal Maitar and Sharon Market, $15.50.

Bike SALES REPAIRS

We're your headquarters for accessories, service, sales. Wheel in! Or if you wish we will pick up and deliver your bike for repairs.

COOKE'S
KEYS & BICYCLES
WO 8-9579 143 Front St.
(Opposite Park Theatre)

Personal Property Losses

WHO LOSES?
YOU, more than likely—unless the loss is covered by insurance. You can guard against such loss though—with a Personal Property Floater. Covers the loss, whatever the cause — whether you're at home or travelling. Personal Property loss can be substantial. It's good business to INSURE!
JAMIESON BONE & CO.
FIRE - AUTO - ETC. INSURANCE
DIAL WO 8-6705 163 FRONT ST.

YOU MEET THE NICEST PEOPLE ON A HONDA!
AND YOU GET ECONOMICAL TRANSPORTATION, TOO, WITH UP TO 254 MILES PER GALLON
With the money you save on car gas you can enjoy reliable transportation with all the advantages of a second car.

BUY THE EASY WAY
WE TAKE CARE OF ALL DETAILS: IN ONE PACKAGE WE SUPPLY:
- HONDA OF YOUR CHOICE
- INSURANCE
- LICENCE

NOTHING MORE TO BUY
NO MONEY DOWN
And as little as $4.00 a Week

BOOTH
RADIO & TELEVISION LTD.
170 Front St. (Opp. City Hall)
Dial WO 8-5785

Long-Smoldering Feud Between U.S. Army and Air Force Nearing Settlement

By MALCOLM W. BROWNE

SAIGON (AP)—A long-smoldering feud between the U.S. Army and the U.S. Air Force in the anti-Communist war in South Viet Nam is moving toward a settlement. It may mean close co-operation for the first time between armed helicopter units of the army and air force fighter planes.

In anticipation of a truce, very high frequency (VHF) radio equipment of the type used in fighter planes is being installed in army escort helicopters.

The truce has been drawn up for the signatures of air force Maj.-Gen. J. D. More and army Brig.-Gen. Delk M. Oden.

It is expected to correct the kind of delay which occurred during last Wednesday's helicopter assault on Communist Viet Cong guerrilla positions. A helicopter pilot requested an air strike by South Vietnamese Air Force fighters flown by U.S. Air Force pilots against a Communist tree line. The helicopter pilot was told that air force fire mission requests could not be accepted from army helicopter men.

HALF-HOUR DELAY

Thus the request had to be filtered through various control centres in Saigon. Half an hour after the request, an air strike force was dispatched.

The operating philosophy of the expected inter-service agreement would make army and air force aircraft almost interchangeable.

The problem goes much deeper than mere bureaucratic confusion.

The U.S. Air Force both at high levels and at operating field levels, has disapproved of the U.S. Army combat aviation function. Many air force men feel this function can be handled better by the air force.

Army men, in turn, believe the air force has not been able to provide the close support for ground forces that can be provided by army-controlled helicopters. In any case, the army argues they provide a much more stable and accurate platform for firing rockets and machine-guns into enemy emplacements at close range than conventional fighter planes.

Bitter arguments persist between helicopter and fighter pilots and a final truce will depend at least partly on improving relations between these two groups.

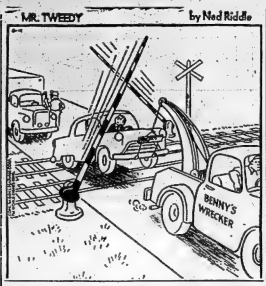

Student Admits Killing Four Family Members

CHULA VISTA, Calif. (AP) — An 18-year-old divinity student was booked on suspicion of murder Sunday after police said he told them of beating his mother, father, brother and sister to death.

Raymond Goedecke, student at Lutheran Concordia College in Oakland, Calif., first told officers he discovered the bodies when he returned home Saturday morning from a Lutheran mountain camp.

Police Lieut. Roy Borchers said the youth later admitted using a steel rod to kill his father, Henry, 43, landscape architect and church elder; his mother, Joan, 39; his sister, Helen, 15, and brother, Mark, 8.

Borchers said young Goedecke told him he hated his father because he was demanding better work in school. The officer said the youth stabbed his father 20 times after beating him with the rod.

Printers Promised Support By International Union

TORONTO (CP)—A meeting between negotiators for printers, on strike against three Toronto newspapers since July 9, and international union officers has resulted in a promise of "substantial support" for the local union and no change in the position taken by the local's bargaining committee.

Elmer Brown, International Typographical Union president, promised the support in a statement Sunday following the meeting at union headquarters in Colorado Springs, Colo.

Following the return of the local officers Sunday night, union counsel David Lewis said he had been informed by Local 91 President Robert McCormack that there was no change in the bargaining committee's stand in the dispute with The Globe and Mail, a morning paper, and The Star and The Telegram, evening papers.

The union has told Louis Fine, Ontario labor department chief conciliation officer, that it is willing to negotiate with the papers on all outstanding issues.

This contrast in which an earlier union stand on proposals submitted by the publishers since the strike of 400 printers began. The union at first described the proposals as "unionbusting."

Negotiations under Mr. Fine broke down Aug. 4 after settlement of the issue concerning jurisdiction over electronic computers at the papers.

Unsettled were three issues included by the publishers since the strike: The papers' demand for removal of firemen and assistant firemen from ITU jurisdiction, the right of the publishers to introduce any new equipment and elimination of practices which the publishers call featherbedding.

In return, the publishers offered present composing room employees a lifetime guarantee against layoffs due to automation.

The ITU statement in Colorado Springs did not say how much additional support was planned. Strikers are receiving strike benefits amounting to about $87 a week each.

KEE EATER

SOUTH OCKENDON England (CP)—Sammy Page, 52, of this Essex town claimed the world eel-eating record after downing 28 bowls of jellied eels in 50 minutes. The old record was 25 bowls in an hour.

COMMUNITY likes to say "YES!"

Get cash in 1-trip. Call and tell us how much you want. Then come by and pick it up. Phone today.

Loans up to $5000

254½ FRONT ST. BELLEVILLE
Phone: WO 2-4576

COMMUNITY FINANCE CORPORATION

Member of Beneficial Finance System

CANADA WIDE 149 DAY

BIG SAVINGS FOR ONE DAY ONLY! Choose from over 100 useful items for home, holiday, school, work . . . ALL FIRST QUALITY and ALL MUCH BELOW USUAL PRICES! Shop early! Shop in person! Tuesday, August 18th only.

NYLONS

SEAMLESS NYLONS . . . 400-needle, 15-denier. Colours Bahama Beige, Tango Taupe, Burnt Sugar or Mocha Coffee. Sizes 9 to 11.
SPECIAL, ... 4 pairs 1.49

NON-RUN ETTE NYLONS . . . Seamless . . . 400-needle, 15 denier. Colours Bahama Beige, Tango Taupe, Burnt Sugar or Mocha Coffee. Sizes 9 to 11. SPECIAL, ... 3 pairs 1.49

—EATON'S Main Floor

SOCKS

MEN'S STRETCHY NYLON OR WOOL AND NYLON . . . In assorted colours and patterns. Stretches to fit up to size 12.
SPECIAL, ... 2 prs. for 1.49

—EATON'S Main Floor

LINGERIE

"ARNEL" TRICOT SLIPS . . . with lace yoke and hem; shadow panel. White. Sizes 32 to 42.
SPECIAL, each 1.49

"ARNEL" TRICOT SLIPS . . . with pleated bodice; shadow panel. White. Sizes 32 to 42.
SPECIAL, each 1.49

"ARNEL" TRICOT SLIPS . . . with lace yoke and hem; shadow panel. White. Sizes 44 to 50.
SPECIAL, each 1.49

SHIFT GOWNS . . . Rayon tricot with lace ruffle around yoke. White, Pink or Blue. Small, Medium or Large or Oversize. SPECIAL, each 1.49

WALTZ GOWNS . . . Rayon tricot with lined lace bodice. White, Pink or Blue. Small, Medium or Large. SPECIAL, each 1.49

LONG GOWNS . . . Rayon tricot with cap sleeves; lace on yoke. White, Pink or Blue. Small, Medium or Large or Oversize. SPECIAL, each 1.49

BRIEFS . . . Rayon tricot trimmed with lace or embroidery. White, Pink or Blue. Small, Medium or Large. SPECIAL, ... 4 for 1.49

PETTICOATS . . . Rayon tricot with lace and embroidery. White, Unlined circular. Sizes Small, Medium and Large. SPECIAL, each 1.49

CONTOUR BRAS . . . Cotton with rayon embroidery; padded bust cups. White. A cup 32 to 36 B cup 34 to 38. SPECIAL, each 1.49

SHORT LEG PANTIE GIRDLES . . . Panties style . . . Made of stretch nylon with lycra spandex stretch. White. Sizes Small, Medium and Large. SPECIAL, each 1.49

—EATON'S Second Floor

CHILDREN'S WEAR

2-PIECE SLEEP 'N' PLAY SETS . . . Made of cotton terry cloth. Jacket has elastic at neck and cuffs. Pants have elastic at waist and attached booties. Aqua, Maize or Pink. Size 1 (fits 12 to 18 mos.) Size 2 (fits 2 to 3 yrs.) SPECIAL, each 1.49

BOYS' PANTS . . . "Thickies" cotton corduroy in continental style with tab at waist. Navy, Brown or Charcoal. Sizes 2, 4, 6 or 6X.
SPECIAL, each 1.49

BOYS' LONG-SLEEVED SHIRTS . . . Cotton flannel shirts in various plaids in assorted colours. Sizes 4 to 6X in the group.
SPECIAL, each 1.49

BOYS' T-SHIRTS . . . Crew neck cotton denim with boxer waist. Sizes 2 to 6X pockets. Navy only. Sizes 2 to 6X in the group.
SPECIAL, each 1.49

GIRLS' LINED SLIPS . . . Nylon tricot with two pockets; elasticized back. Red, Green or Blue tone. Sizes 4 to 6X in the group.
SPECIAL, each 1.49

GIRLS' BLOUSES . . . Assorted colours and styles in white, novelty designs. Sizes 2 to 6X.
SPECIAL, each 1.49

BOYS' T-SHIRTS . . . Combed cotton with long sleeves; self collar. Grey, Blue, Green or Tan. Sizes 4, 6 or 6X. SPECIAL, each 1.49

BOYS' T-SHIRTS . . . Combed cotton with fashion collar, long sleeves. Blue, Red, Green or Gold. Sizes 4, 6 or 6X.
SPECIAL, each 1.49

GIRLS' T-SHIRTS . . . Combed cotton with long sleeves, gathered turtle back; ribbed neck and cuffs. Assorted Pink, Blue, Red or Tan. Sizes 4, 6 or 6X. SPECIAL, each 1.49

INFANTS' T-SHIRTS . . . Combed cotton with long sleeves, domed shoulders. Pastel patterns in assorted Pink, Blue, Red or Tan. Sizes 1, 2, 3 or 3. SPECIAL, each ..... 2 for 1.49

—EATON'S Second Floor

STATIONERY

CHILDREN'S CARD GAMES . . . Excellent for passing hours at camp or cottage. Sets of 4.
SPECIAL, ... 2 sets 1.49

PICTURE . . . Colour books. Great entertainment with the Eddie Issue books.
SPECIAL, ... 5 books for 1.49

KIDDIE-KUT . . . Colouring cut-out books.
3 packages of 2. SPECIAL, ... 1.49

PLASTIC COATED PLAYING CARDS . . . Double deck with floral design.
SPECIAL, double deck 1.49

—EATON'S Main Floor

TOILETRIES

HAND LOTION . . . Helps soften skin, guards against chapping. 16-oz. bottle.
SPECIAL, ... 2 for 1.49

TISSUE DISPENSERS . . . Made of plastic. SPECIAL, ... 2 for 1.49

BUBBLE BATH . . . "Loveland" brand in 16-oz. container.
SPECIAL, ... 2 for 1.49

HAIR SPRAY . . . With Lanolin. Regular, 13-oz. size.
SPECIAL ..... 2 for 1.49

BATH BRUSHES . . . Flower design on back. In Yellow, Pink or White.
SPECIAL, ... 1.49

—EATON'S Main Floor

PIECE GOODS

COTTON FLANNELETTE . . . 27" White 5 yds. 1.49
cotton. Imported. SPECIAL, ...

36" COTTON DENIM . . . Plain or striped. Charcoal, Blue, Green or Pink.
SPECIAL, ... 2 yds. 1.49

—EATON'S Main Floor Rear

BOYS' WEAR

SPORT SHIRTS . . . Button-down collar. Cotton broadcloth. Assorted prints and stripes.
Sizes 8 to 16. SPECIAL, each 1.49

BR. BOYS' COTTON DENIM JEANS . . . Pre-shrunk. 5 pockets, belt loops. Blue. Sizes 8 to 16.
SPECIAL, each 1.49

BR. BOYS' COTTON SLACKS . . . Pre-shrunk. Regular waistband. Belt loops, Hook-and-bar fastener. Loden and Smokey. Sizes 8 to 16.
SPECIAL, each 1.49

HOODED SWEAT SHIRTS . . . Cotton Fleece lining with pouch front. Sizes 8 to 18.
SPECIAL, each 1.49

BERETS AND JERSEYS . . . Cotton knit Berets have double front and seat. Sizes Small, medium and large SPECIAL, ... 4 for 1.49

LONG SLEEVED SPORT SHIRTS . . . Rayon in cotton flannel. Assorted colours and patterns.
Sizes 8 to 18. SPECIAL, each ..... 2 for 1.49

SHORT SLEEVED SHIRTS . . . Viscose and cotton in assorted colours and checked patterns.
Sizes 8 to 18. SPECIAL, ... 2 for 1.49

—EATON'S Main Floor

SHOES

CHILDREN'S SLIPPERS . . . Cotton corduroy in Red, Grey or Blue Plaid. Sizes 8 to 2.
SPECIAL, pair 1.49

WOMEN'S SNEAKERS . . . Cotton canvas with arch-cushion insole. Colours Black or White.
Sizes 4 to 10. SPECIAL, pair 1.49

WOMEN'S MULE-TYPE SLIPPERS . . . "Miami lace" with foam soles. 2" heels. Lacing vamp. Colours Black, mid-heel and cuban-heel styles. Full sizes 4 to 9. SPECIAL, pair 1.49

WOMEN'S PLASTIC FUDDLERS . . . Slip-ons and Casters Heels. Colour or stripe Heels. Suede or Sand. Sizes 5 to 10. SPECIAL, pair 1.49

MEN'S SLIPPERS . . . Cotton corduroy with rubber sole and heel. Red plaid only.
Sizes 6 to 12. SPECIAL, pair 1.49

MEN'S MOCCASINS . . . Russet colour split leather with "Indian Head" motif. Full sizes
6 to 12. SPECIAL, pair 1.49

—EATON'S Main Floor Rear

HANDKERCHIEFS

MEN'S HANDKERCHIEFS . . . made of good quality cotton. Plastic only. Size about 18" x 16". 6 in polythene package.
SPECIAL ..... 2 packages for 1.49

WOMEN'S JOYTEX PENS . . . Retractable ballpoint. Assorted colours.
SPECIAL, each 1.49

—EATON'S Main Floor

Buy School Supplies HERE and NOW... and SAVE!

STATIONERY

3" OPEN BINDERS . . . Made of Vinyl with three metal rings. Double Duplex action. Vinyl pocket inside cover. 2 page liner. BLACK Only.
Green, Tan or Red. SPECIAL, each 1.49

SCHOOL SPECIAL . . . Includes 1½" open binder, 125 lined paper refill, 3 pockets index divider, 6 envelope for loose notes, sheet liners.
SPECIAL, each 1.49

COMBINATION SETS . . . Mathematical and coloured pencil set in attractive padded vinyl case. 4 assorted colour cases. SPECIAL, complete 1.49

LARGE SCHOOL BAGS . . . Plaid rubberized spun nylon with drawstring over-the-shoulder strap. Two front bunch pocket, carrying handle. About 13½"x 21"x10½".
SPECIAL, each 1.49

PENCILS . . . Retractable ballpoint. Assorted colours.
SPECIAL, each 1.49

NOTIONS

QUILTED CARD TABLE COVERS . . . Fits standard bridge tables. In White, Light Green or Dark Green quilted plastic. SPECIAL, each 1.49

YORK CUSHIONS . . . Foam-filled. Gold colour, Pink, Green, Royal or Mauve.
SPECIAL, each 1.49

HAND YARN . . . Wool and wool-rayon blend. White, Pink, Blue, Aqua, Yellow or Nile. About 1oz. skein. SPECIAL ..... 4 skeins 1.49

—EATON'S Main Floor

JEWELLERY

ICED TEA SPOONS . . . Silver plate . . . In "Raven" pattern. Boxed.
SPECIAL, set of 4 ..... 1.49

ICED TEA SPOONS . . . Stainless steel in "Night Sky" pattern. Boxed
SPECIAL, set of 4 ..... 1.49

—EATON'S Main Floor

BILLFOLDS

WOMEN'S FLAT BILLFOLD . . . of "Morocco" goatskin Delpi Tan or Red.
SPECIAL, each 1.49

WOMEN'S BILLFOLD . . . "Morocco" goatskin with snap closing. Black, Brown or Red.
SPECIAL, each 1.49

—EATON'S Main Floor

MEN'S WEAR

BREVETS AND JERSEYS . . . Swiss-rib cotton. Berets with double seat, elastic waist. Jerseys with taped seams. Sizes Small, Medium or Large. SPECIAL, ... 3 for 1.49

TIES . . . good assortment of colours and patterns from which to choose.
SPECIAL, ... 2 for 1.49

ELASTICIZED BELTS . . . In assorted colours and smart patterns. Sizes Small, medium and Large SPECIAL each 1.49

SPORT SHIRTS . . . Assorted long or short sleeved styles. In Plain White, Print, Check. Sizes Small, Medium or Large. SPECIAL, each 1.49

—EATON'S Main Floor

GIRLS' WEAR

GIRLS' PYJAMAS . . . Cotton flannelette in assorted designs. Pink or Blue prints. Sizes 7, 8, 10, 12 or 14. SPECIAL, each 1.49

—EATON'S Second Floor

CHINAWARE

FLORAL BOWLS . . . Beautiful bone china in lovely assorted colours.
SPECIAL, each 1.49

CUPS AND SAUCERS . . . English bone china. Attractive designs and colours.
SPECIAL, each 1.49

—EATON'S Basement

HOUSEHOLD LINENS

TEA TOWELS . . . Printed all-linen. Assorted designs and colours. About 22"x32".
SPECIAL, each ..... 4 for 1.49

TEA TOWELLING . . . White linen with coloured borders of Red, Green or Blue. About 17" wide SPECIAL, ... 5 yds. 1.49

TABLE CLOTHS . . . Printed plastic in attractive fruit pattern on White ground. About 54"x54".
SPECIAL, each 1.49

TABLE-CLOTHS . . . Printed linen in assorted patterns. Size about 52"x52".
SPECIAL, each 1.49

MIX 'N' MATCH BATH TOWELS . . . Cotton terry. Colours Rose, Blue, Green or Gold colour; striped towels to match. Size about 22"x42".
SPECIAL, ... 2 for 1.49

TEA TOWELS . . . Striped linen. About 20" x 34"x36". SPECIAL, ... 4 for 1.49

—EATON'S Main Floor Rear

FLOOR COVERING

STAIR TREADS . . . Black rubber. About 8½"x28½". SPECIAL, ... 6 for 1.49

—EATON'S Third Floor

AUTO ACCESSORIES

"FYROL" "SPONGEX" WASH KITS . . . Sponge, wash brush with nuts sticks. For auto or home.
SPECIAL, each 1.49

DASH KITS . . . Contains bottle opener, ice scraper, brush, polishing cloth, memo pad and pencil. Black, Red or Brown vinyl plastic.
SPECIAL, each 1.49

BULLDOG MOTOR OIL . . . Multi-grade 10.W-30. 1-quart tin. ..... 4 tins 1.49

"FYROL" . . . Top cylinder lubricant. Dissolves gum from valve lifters, 3-oz. can.
SPECIAL, ... 6 for 1.49

AIR CUSHIONS . . . Wedge shape filled with cellu-foam. Assorted contrasting colours. About 10½"x7½". SPECIAL, each 1.49

CHAMOIS LEATHER . . . About 17"x18".
SPECIAL, each 1.49

—EATON'S Basement

HOME DECOR

PLEATER KITS . . . Each package has 1 set wall-type, 10 4-prong hooks, 4 end pins, 2 2/3 yards pleater tape 2 kits 1.49

TAILORED CURTAINS . . . White "Trulon" (rayon). 60"x45". SPECIAL, panel 1.49

TAILORED PANELS . . . White "Decron". About 60"x45". SPECIAL, each 1.49

RODLESS CURTAINS . . . Assorted flocked dot, cotton dot, cotton print, cotton with "Decron" trim. Assorted Red, Green, Blue or Brown.
About 72"x81". SPECIAL, each 1.49

FOAM RUBBER SLABS . . . About 15"x25"x1".
SPECIAL, each 1.49

WINDOW SHADES . . . Room-darkener type. Plastic-coated cellulose fibre. White only.
About 36"x72". SPECIAL, each 1.49

—EATON'S Basement

HOUSEWARES

TUMBLERS . . . Attractive decorated tumblers
In sets of 6. SPECIAL, set 1.49

GLASS SALAD BOWLS . . . Smart glass salad bowls for self-styling or personal use.
SPECIAL, each 1.49

TEA POTS . . . Decorated English tea pots in 6-cup size. SPECIAL, each 1.49

METAL LAP OR BED TRAYS . . . Enamel finish in ivory or Gold colour.
SPECIAL, each 1.49

POTTERY MUGS . . . English pottery
In assorted colours. SPECIAL ..... 8 for 1.49

MILK GLASS CHIP 'N' DIP DISHES . . . Made of White Glass. SPECIAL, each 1.49

CANDY DISHES . . . Made of Milk Glass
with cover. SPECIAL, each 1.49

CORONATION BOTTLES . . . Made in Baltic Glass with removable stopper. Choice of two styles! Mixing or dispensing bottles. Choice of Smoke. About 7½" high. SPECIAL, each 1.49

SALT AND PEPPER SHAKERS . . . Glass salt and pepper shakers.
SPECIAL, pair 1.49

SET OF 5 ASH TRAYS . . . With Gold
Stock for decorating. SPECIAL, set 1.49

GLASS ASH TRAYS . . . Sets of two. About 4" diameter. SPECIAL, set 1.49

PLASTIC FRUIT . . . Includes Orange, banana, pear, apple and lemon.
SPECIAL, set 1.49

DISH DRAINERS . . . Made of rubber. Colours Yellow, Turquoise, or Sandlewood.
SPECIAL, each 1.49

CLOTHES LINES . . . Plastic covered galvinized clothes line in 100' length.
SPECIAL, each 1.49

INSULATED PICNIC BAGS . . . Gaily coloured striped plastic about 17"x10½"x13½".
SPECIAL, each 1.49

—EATON'S Basement

Specially Priced Items Selected for Their Quality, Value and Appeal! T. EATON Co. LIMITED BRANCH STORES

THE WEATHER
Wednesday - Partial clearing in afternoon. Cooler. Low 52. High 62.

The Ontario Intelligencer

TEMPERATURES

	Max.	Min.
Today	70	51
One Year Ago	73	49

Authorized as Second Class Mail Post Office Department, Ottawa

BELLEVILLE, ONTARIO, TUESDAY, AUGUST 18, 1964

7c Per Copy

GREECE MENDS RIFT WITH MAKAROS

Auto Workers Reject Offer Of Big Three

U.S. Industry Closer To a Possible Strike

DETROIT (AP) — The U.S. auto industry was a step closer to a possible strike today with rejection by the United Auto Workers Union of new contract proposals by General Motors, Ford and Chrysler.

Which of the Big Three automakers will be chosen as the No. 1 strike target probably will be decided at a meeting of the UAW international executive board Thursday in Chicago.

GM was named as the primary target in 1961 while Ford was selected in 1955 and 1958.

In almost identical offers Monday, the companies proposed new three-year contracts for more than 500,000 production-line workers, calling for higher wages, earlier retirement and larger pensions.

The proposals — to replace agreements expiring at the end of this month — were immediately rejected by UAW bargainers as "terribly disappointing" and "miserably inadequate."

In turn, a Ford motor company spokesman observed: "This makes the situation very serious."

Workers at all three companies already are participating in a strike - authorization vote which is expected to gain overwhelming approval.

Such a move, strengthening the bargaining position of union negotiators, is necessary as contract expiration deadlines approach.

In 1961, both sides agreed to a week's extension of the GM contract and agreement was reached on a new pact six hours before the strike deadline.

NOT THIS YEAR

Asked whether the union would agree to a similar arrangement this time if progress is being made in negotiations, Leonard Woodcock, UAW Vice-President Leonard Woodcock told reporters:

"Other people in the plants are opposed to it."

Woodcock, chief union negotiator at the bargaining table, said the company offer did not begin to close the gap presently existing between the UAW-related workers represented by the UAW and salaried whitecollar employees.

No mention was made in the contract proposals of one of the union's big concerns this year — improved working conditions.

The union has insisted that the national agreement include two 10-minute daily breaks for production workers in addition to the two 12-minute

(Continued on Page 9)

(Continued on Page 8)

Publishers Will Meet Louis Fine

TORONTO (CP) — Louis Fine, chief conciliation officer of the Ontario department of labor, was to hold exploratory talks today with publishers of the three Toronto daily newspapers, hit by a printers strike July 9.

Talks under Mr. Fine between the publishers and local 91 of the International Typographical Union (CLC) broke down Aug. 4 over issues introduced by the publishers' since the union's 600 members at the papers' walked off their jobs.

Mr. Fine met with the union bargaining committee last week. At the end of two days of talks, the union said it was willing to negotiate on all outstanding issues in its dispute with the Globe and Mail, a morning paper, and the Star and the Telegram, evening papers.

The newspapers, which have continued to publish using supervisory and non - union employees to carry out composing room work, were not represented at last week's meetings.

The three issues outstanding when joint negotiations broke down were publishers demands for elimination of foremen and assistant foremen from the ITU bargaining unit, elimination of practices which the publishers call featherbedding and the right to introduce and use new equipment and processes.

In return, the publishers offered present composing room employees a lifetime guarantee against layoffs due to automation.

PRESENT VIEWS

Meanwhile, representatives of four other unions which bargain with the newspapers conveyed their unions' views at a meeting with the Globe and Mail. Union spokesmen presented texts of resolutions expressing concern over the apparent stalemate in the situation.

Represented at the talks were the Toronto branch of the American Newspapers Guild (CLC), the International Stereotypers Union (CLC), International Printing Pressman's Union (CLC) and the International Photo Engravers' Union (CLC). The unions have all continued to work at the plant.

Meetings have been arranged

(Continued on Page 8)

Speaker Upheld In Vote

By JOHN E. BIRD

OTTAWA (CP) — The explosive parliamentary flag debate could take on a new complexion today.

All opposition party leaders have indicated they will attend a conference called by Prime Minister Pearson for 12 noon, apparently in an effort to arrive at a compromise on a flag design.

The conference was to take place after the ninth day of Commons debate Monday on the government's proposed design — three red maple leaves on a white background with blue bars at each side.

Monday saw the first formal vote in the debate, with the government emerging victorious.

By a vote of 94 to 59 the House upheld a ruling by Speaker Alan Macnaughton refusing to allow a Conservative sub-amendment to the government's flag resolution.

NO EXPECT

However, the ruling had practically no effect on the free-flowing debate, with despite objections from Justice Minister Favreau, government House Leader, and the chair.

The vote on the Speaker's ruling was taken after Conservative shouts of "veto" — "1956 all over again," and "the pipeline debate."

Opposition Leader Diefenbaker protested that any restriction of debate on the sub-amendment would be completely untenable and would be "application of the guillotine under cover."

Such a restriction would be "an indirect form of closure," said Gordon Churchill (PC—Winnipeg South Centre). Opposition House leader.

CALLS FOR PLEBISCITE

The sub-amendment, proposed Thursday by Ken More (PC—Regina), proposes that the original motion be amended to read: "And this House is of the opinion that the matter of the Canadian Red Ensign, which for so long a period has been the symbol of the Canadian people, should not be changed to show the heritage of the two foundings races and whether they are in favor of a three-maple leaf design or of a maple leaf design."

Mr. Favreau protested that the first speaker Monday, Harold Danforth (PC—Kent, Ont.), was not confining his remarks to the four questions. Speaker Macnaughton agreed, and ruled that speakers must restrict their

(Continued on Page 9)

CHAMPION BABY of Belleville Fair is 10-months-old Robert Bruce Walker, son of Mr. and Mrs. Bruce Walker of Cannifton. Bruce won the honor over 155 entrants.

North Bay Residents Fear Disarmament Consequences

NORTH BAY (CP) — A group of university students has been conducting a research project since May to get some idea of the effect disarmament would have on this community of 47,000 with about 13 per cent of its labor force on the RCAF pay roll.

Arthur Page, 22, a graduate philosophy student of the University of Toronto, and 14 other members of the combined universities campaign for nuclear disarmament have spent the summer here doing research. The project is entirely self-supporting.

In a random selection sample of 210 North Bay residents, which Mr. Page said was sufficient to make the sampling accurate, the group asked 48 questions. The answers have been analysed by a computer in Toronto.

Asked what effect the removal of military installations near here — a Bomarc missile site, an electronic Semi Automatic Ground Environment centre, and the RCAF air station —would have on the economic welfare of the community, 86 per cent answered that it would have "serious" or "some" effect while 14 per cent answered that it would have "little" or "no effect."

"The military bases are the largest single contributor to the economy of the area," Mr. Page said today in an interview.

"If disarmament were to come tomorrow North Bay would suffer severely and there fore this city presents a real political obstacle to disarmament."

About 17 per cent of the people interviewed refused to answer the questions which, Mr. Page said, was normal for sociological studies. The survey is expected to end Aug. 28.

Mr. Pope predicted that if disarmament came tomorrow, 1,400 airmen and technicians from the bases here would leave the area and more than 350 persons living in North Bay would lose their jobs.

Bench Warrant Issued

MONTREAL (CP)—Where is Hal Banks?

Members of Parliament want to know. Police now want to know. A bailiff of Montreal Superior Court has wanted to know for about a month.

The burly former president of the Seafarers' International Union of Canada (Ind.) didn't show up at a required Montreal criminal court appearance Monday. A bench warrant was issued for his arrest.

If he has left Canada, a justice department source in Ottawa said extradition could be sought if he is in a country with which Canada has an extradition agreement. There has been speculation—but nothing more—that Banks has gone to his native United States.

Neither Banks nor his white Cadillac have been seen since July 21 when a bailiff called at his home in suburban Pointe Claire in a vain attempt to hand him a warrant to have

(Continued on Page 8)

Roblin Rejects Sales Tax But Aids Property Owners

WINNIPEG (CP)—The Manitoba government will reach into the pockets of smokers, drinkers, motorists, electricity and telephone users to collect money to pay for increased aid to municipalities and a school tax rebate to property owners.

Premier Duff Roblin Monday imposed new taxes in these fields as he rejected a general retail sales tax as a method of raising an additional $29,700,000 annually to cover the increased expenditure.

He said in an effort to achieve a transfer of the tax burden properly owners will get a 50 per cent rebate on about 50 per cent of taxes with a maximum $50 payment on each tax bill for one year.

Most of the remainder will pay for grants to municipalities in lieu of local taxes, up to five per cent of the tax bill and for increased aid on local roads and streets.

In addition to the rebate, one tax decrease was announced which a treasury official estimated might save Manitoba taxpayers more than $1,000,000 annually.

The provincial surtax on federal rates on individual incomes will be reduced to five per cent from six per cent.

The premier announced those new taxes:

—A five-per-cent surtax on telephone, electricity, and natural gas bills and one cent a gallon on fuel oil used for heating;

—A one-per-cent tax on the registration of land transfers;

—Additional rates of taxation will be made on the following existing areas of provincial taxation:

—Doubling of the tobacco tax to 20 per cent, jumping the price of a package of 25 cigarettes five cents to 55 cents;

—Liquor prices to increase 25 or 30 cents a bottle depending on price (scotch now costs $5.60), retail beer will increase 15 cents a dozen to $2.50 and increases in wine prices;

—A 25-per-cent increase in drivers' licences (now $1 for

(Continued on Page 8)

NATO Troops Withdrawn For Cyprus Defence

Eastern Flank Stripped; Greeks Laud K's Stand

NICOSIA (AP) — Greece apparently is closing ranks with the Greek - Cypriot regime of President Makarios by withdrawing some Greek forces from the North Atlantic Treaty Organization to help defend Cyprus.

Greece's decision Monday helped ease a strain between Athens and Nicosia. It also came in a new blow to the solidarity of the Atlantic alliance's eastern flank at a time when the Cyprus crisis has become embroiled in the Cyprus crisis.

Meanwhile, a Greek military force said in Athens that NATO Supreme Commander Lyman Lemnitzer has dispatched to Greece not to remove its NATO eastern flank headquarters from Izmir.

Turkey withdrew some airfree planes from NATO control days ago after the Greek - Cypriots charged that Turkish jet fighters took off from NATO bases to attack Cyprus.

ISSUE STATEMENT

A Greek foreign ministry statement in Athens said Greece's protests about the Turkish pullout had gone unheeded.

"Following this," the statement added," Greece decided to withdraw the necessary army, naval and air force units assigned to the alliance.

"The decision was taken . . . to fulfill Greek obligations to defend the independence and territorial integrity of Cyprus, and in particular in ward off the constant Turkish threat."

Greece also hailed "as an important contribution to peace" Soviet Premier Khrushchev's warning to Turkey against further air attacks on Cyprus.

The Greek stand pleased the Greek - Cypriot government, which had been chided by Premier George Papandreou for launching a military drive against the Turkish - Cypriot coastal stronghold without consulting Greece. The attack brought four days of Turkish fighter raids on Greek-Cypriot towns.

FORCE COMMITTED

Greece's NATO forces total 120,000 men and its entire air force, most modern fighter-bomber squadrons, is committed to the alliance. Like the Turkish armed forces, most Greek units have U.S. equipment.

Greek-Cypriot Foreign Minister Spyros Kyprianou attended

(Continued on Page 8)

Hoffa Sent To Prison For 5 Years

CHICAGO (AP) — James R. Hoffa's chief counsel says he will appeal the five-year prison term given the Teamsters Union president on a mail fraud and conspiracy conviction.

Maurice Walsh, Hoffa's chief lawyer, said he would appeal the sentence and ask for a new trial within the 10-day period established by Judge Richard B. Austin Monday.

Judge Austin sentenced Hoffa, 51, to four consecutive five-year terms and fined him $10,000. Judge Austin said the term would be served after Hoffa finishes an eight - year prison sentence handed down in Chattanooga, Tenn.

Judge Austin sentenced Hoffa and six co-defendants on convictions of mail fraud and conspiracy arising from a scheme to obtain fraudulently more than $25,000,000 from the Teamsters' pension fund.

A jury of eight men and four women returned a guilty verdict July 26.

TWO SENTENCES

The powerful union leader now faces two sentences totaling 13 years in prison. Hoffa was sentenced to eight years earlier this year in Chattanooga for jury tampering. The Chattanooga conviction also is being appealed.

Judge Austin fined five co-defendants $5,000 each on civil-action charges and sentenced them to prison terms.

A sixth defendant, suffering from a heart condition, was fined $5,000 and given one hour in custody of a U.S. marshal.

Hoffa told a reporter he expects to serve the Chicago sentence after completing the Chattanooga term "if I have any to serve at all." He declined further comment and made no statement in court.

Prosecutors said appeal procedures could forestall imprisonment for Hoffa for as long as two years.

WAS MAXIMUM

Hoffa's sentence was the maximum permitted—five years for each of three counts of mail and five years and the fine for conspiracy.

The co-defendants and their

(Continued on Page 9)

Cuba and Red China Broadcast Advice to U.S. Negroes to Revolt

By WILLIAM L. RYAN
AP Special Correspondent

Broadcasts from Cuba and Red China have been advising U.S. Negroes to take to the streets in armed revolutionary violence and even guerrilla war.

The Chinese claim Negro violence in the U.S. must be encouraged in the name of "the national liberation movement."

Cuba uses Radio Free Dixie and a renegade U.S. Negro, Robert F. Williams, to call for revolutionary street violence in U.S. cities.

Peking has enlisted a man with Cuban ties, a Frank Coe, once was a target of a U.S. Senate investigation for alleged spying on behalf of international communism. He was a high-paid secretary of the International Monetary Fund in the late 1940s.

Just a year ago, China's Mao Tse-tung issued a declaration urging "the world's people"—meaning the U.S. as a club in its ideological war with the Soviet Communists.

The Chinese want non-white people in Africa, Asia and Latin America to believe Peking is their only true friend. Red China is trying to shut the Russians out of Asia and take over revolutionary causes—the "national liberation movement"—in all underdeveloped areas.

Last week, to commemorate the first anniversary of Mao's declaration, a series of rallies was held in China. One speech was delivered by "American comrade Frank Coe," as Peking radio described him. He had been active in behind-the-scenes moves for years before when Mao made the statement.

Coe noted that Mao's declaration was widely distributed among Negroes in the United States. He told the U.S. Negroes "are beginning to talk more and more about armed self-defense, about fighting for freedom by any means necessary, about guerrilla warfare and civil war."

Coe said true Marxist-Leninists "advocate armed self-defence," and "liken the stand of non-violence to that of Khrushchev." He accused pro-Khrushchev Communists in America of counselling "Negroes to stop their violence.

Bus Carrying Happy Children Hurtles Across Road Killing Eight

SAN CLEMENTE, Calif. (AP)—A busload of happy children sped north along the Pacific Ocean Monday, homeward bound after a church mission to a Mexican orphanage.

Then, a blown-out tire, a series of collisions, and eight persons lay dead. Four were children, one the adopted daughter of Roy Rogers and Dale Evans. About 40 persons were injured, 10 severely.

After that, the horrified, real actions: "It was awful." "I couldn't look." "We all just knew." "I thought I was going to die. I can't believe I'm alive." "There was gas and blood all over. I'll never forget all the blood."

Police said the bus was 21 years old and had no emergency exit. It was carrying 66 members of the Disciples of Christ Chapel of the Canyon Church of Canoga Park, Calif., and was six miles south of San Clemente when a front tire blew.

The bus hurtled across the divided highway, striking several other vehicles and coming to rest against a tree at the edge of a 40-foot bluff over San Onofre Creek.

Two children on the church bus died. One was Deborah Lee Rogers, 12, a blue-eyed adopted daughter of Rogers and Miss Evans' big white. The other was Deborah's friend, 12-year-old Joan Russell, daughter of Mr. and Mrs. Robert Russell of Granada Hills, Calif.

The other six dead were all in one station wagon. They were Mrs. Mildred Hamilton, 50, of Albuquerque, N.M.; her children, Jo Ellen, 16 months, and Jeffrey, 4; and the Rev. and Mrs. Marie Huss, 20, of Fallbrook, Calif., and her sisters, Susan, 22, and Catherine, 15.

Janie Bartley, 18, of Canoga Park, a bus passenger, told of finding the Rogers child dying in a window.

"After we stopped, we climbed out the windows," she said. "I walked around to the front part of the bus. Debbie's head was touching the window. . . . Blood was just streaming down the side of the bus. Then she lifted up her head once, and I could see that most of her face was torn. Then her head fell forward and she was gone."

Miss Evans was distraught and under sedation at her Chatsworth, Calif., home.

Passengers on the bus said the group had made its regular monthly trip to donate food and clothing to the Mexican orphanage in Tijuana, just across the Mexican border from San Diego.

Debbie, adopted by Rogers and Miss Evans in 1958, was 12 last Friday. We selected Debbie from a photograph because she looked so much like Dodie," said Miss Evans, referring to another adopted child, Mercy Dawn, an 11 - year - old American Indian.

Rogers and Miss Evans have had nine children—five adopted. One daughter by birth, Robin, died several years ago.

Obituaries

GEORGE ALMON WICKETT

Following an illness of two weeks, George Almon Wickett of 39 Parker Street, died in the Belleville General Hospital, early this Tuesday morning. He was born in Ponton 71 years ago, being the son of the late Mr. and Mrs. William Wickett and had been a resident of this city for the past 29 years. He formerly resided in his native community.

Mr. Wickett was a stationary engineer by trade and for many years operated the old steam engins owned by the city and of late years he has been the engineer at the McFarlane - Gerondron plant. He was well known in this community and highly respected by a wide circle of friends in every walk of life. He took a keen interest in sports, especially harness racing and was always present at the racing meets held in the city and surrounding district.

He was a member of the Christian and Missionary Alliance and is survived by his wife, the former Clara Dorothea Brooks, two daughters, Miss Evelyn Wickett of this city, Miss Barbara Jean Wickett of Kingston, three sons, George J. Clarence Randall and William David all of this city and one sister, Mrs. Jay (Lily) Ross of Belleville. Also surviving are three grandsons.

The funeral will be held on Thursday from the Grant Funeral Home with interment in Riverview Cemetery at Napanee.

MRS. DOROTHY HILDA (DIFRUSCIO) STEPHENSON

The funeral of Mrs. Dorothy Hilda (DiFruscio) Stephanson was held from the John B. Bush Funeral Home on Monday afternoon. Archdeacon A. S. McConnell conducted the service in the chapel and the committal rites at Belleville cemetery.

The bearers were: Douglas Ptolomey, Frank Reid, John Kennedy, John Sweet, Donald Grass and Daley Smith.

BIG PROVINCE

The province of Quebec is twice as big as Texas.

FLOOR SANDING AND FINISHING
GLEN ELLIOT
136 Dufferin Ave. — WO 8-3008

2nd Mortgages

- Up to 80% of appraised property value
- Terms up to 10 years
- No hidden charges
- No bonuses
- No brokerage fees
- You can prepay all or part at any time, without notice or penalty.

For a FREE brochure on SUPERIOR mortgages, write, phone or visit the SUPERIOR office nearest you.

THE REALTY DIVISION OF
SUPERIOR DISCOUNT
Daily to 6 p.m., Wed. to 12.30 Noon
Friday to 9 p.m., Sat. to 6 p.m.
Other evenings by appointment
Belleville Shopping Plaza WO 2-9161
27 SUPERIOR offices in Ontario

SEVEN DAY SUPER SPECIAL!!
MAALOX
REG. $1.75.
$1.17
GEEN-DRUGS
Free Delivery
276 Front St. WO 2-4551
OPEN ALL DAY WEDNESDAY
AND EVERY WEDNESDAY TILL 8 P.M.

P.O. RUSSELL DAVID VAN STONE

Dartmouth - Belleville A member of the Royal Canadian Navy, Petty Officer Russell David Van Stone, of Westmount Drive, Cole Harbour, Dartmouth, N.S., died suddenly at the Brooklyn, N.Y., Navy Yard, on Tuesday, August 10.

He was born in Toronto 36 years ago, being the son of Mr. and Mrs. Allan Stewart Van Stone, of 83 Emily Street, in this city.

Mr. Van Stone had been a member of the Canadian Navy for the past 19 years and rose to the rank of Petty Officer. He was a member of the Anglican Church and is survived by his wife, the former Thelma Whitelaw; three sons, David, Allen and Brian, and two daughters, Donna and Kathy, all at home; one brother, Ronald Van Stone of Stoney Creek, and one sister, Mrs. George (Doreen) Dixon of Gananoque, and Mrs. Margaret Van Stone of this city. His parents also survive.

Petty Officer Van Slone was a resident of this city before moving to Dartmouth and was well known and highly respected in the community.

Committal service in Belleville cemetery will be held on Thursday morning under the direction of the John R. Bush Funeral Home.

Special Events For Children Much Enjoyed

A kiddies' special events grandstand show, including the old game of musical chairs and a pie-eating contest, was one of the highlights of yesterday's fair novelty program.

It was the first time that such events had been offered on the children's day program and it went over with a big bang. Fair Director Harry "Senator" Rollins presided over the events.

David Lloyst won the pie-eating contest and had the pie smeared face to prove it. Runners up with equally smeared faces but slightly slower time were Peter Zebedee and Ben Haighway.

The musical chairs contest was won by Judy Barnes. Caroline Elliott won the potato race and Jack Sobie won the baby bottle contest.

Trenton News
By EULA GOELINE — 613-392-

Trenton Visitor To Tell French Of Beauty Spots

TRENTON — Beauty spots in Ontario will be the subject of a talk this autumn in the French town of Aix-en-Provence, a community of 80,000 population, before the Academy of that town, by Dr. Elisee Charpin, the father of a Trenton woman, Mrs. John Forbes of Third Ave. The Academy at Aix-en-Provence is a small edition of the famous French Academy, and its members are all appointed professional men from all walks of life.

Dr. Charpin and his wife, recently returned to France after spending a month with their daughter. During the visit, the couple made trips to Haliburton, Algonquin Park, Ottawa, Orangeville and Toronto and drove to Montreal to take the plane back to France from Dorval airport. This is the third trip to Canada for the Charpins.

While in Trenton, Dr. Charpin visited the Chamber of Commerce tourist booth, run this year by Peter Bonter where he picked up a large number of travel folders, brochures, etc. Dr. Charpin means to bring this material back with him for the edition of his own Chamber of Commerce, as he commented that the tourist booth information was excellent, and the literature itself superior to any he had seen in other centres.

Request Office For Court Clerk

TRENTON — Mrs. Nellie Bain, the wife of the late Trenton police chief, Wm. Bain, has been appointed Clerk of the Court for Trenton. Mrs. Bain was sworn in as Justice of the Peace in Trenton for a number of years, and will continue to do so, in addition to her new duties.

The Family Court officials have requested verbally that Mrs. Bain be given office space upstairs in the Market Building. The request was relayed to Trenton council last night by clerk comptroller O. W. Lutz.

Councillor G. A. Weaver asked that the council official put their request in writing. He said he was opposed to putting anymore on the market building, when council meant, in the final analysis, to raze the building.

"If we keep adding improvements to the building, it will be hard to explain why we want to do away with it," he said.

Mayor Lloyd Reid said he plans to partition off an office for Mrs. Bain in the upstairs courtroom near the Rotary club dining school would have to be moved elsewhere. The mayor also called for some investigations into the moving of the Department of Transport motor vehicle bureau office from upstairs to the downstairs boiler room at the rear of the market building.

SEA INSURANCE

Sweden paid out more than $202,000 in life insurance to relatives of seamen killed in accidents aboard Swedish vessels in 1963.

Council Spends Considerable Time in Discussing Items Related to Real Estate

TRENTON — Trenton town council was last night very much concerned with real estate, with almost every item on the agenda devoted to some phase of (proposed) building, zoning or street naming.

A proposal to change the residential zoning on one piece of land in west Trenton to commercial, to permit the building of a medical centre on the land now occupied by Fitheret Manor, will be discussed at a meeting in the council chambers to-night, starting at 8 p.m. The manor, a commercial use, has been tolerated as a non-conforming use in the residential area, but now that the building has been sold, and sub-tenanted for rental, the land reverts to residential and must be changed to commercial if the centre is to be built.

Also to be discussed Wednesday night is the change of zoning on Blocks B and C on Trenton Street, from open space to residential. The land is owned by a Mr. Childerhose and is a small triangle of land, located near the CNR station, north of Trenton. Mr. Childerhose proposes to build a house on the lot.

Councillor Ernest W. Lavry gave notice of the public meeting at last night's council meeting. Persons living in the vicinity of either of the pieces of land concerned, may come to the meeting to express their views on the proposed change in zoning. If no opposition is registered, the town will move to have the Official Plan changed in respect to these properties. And once this change is approved by the Ontario Municipal Board, the zoning regulations will be changed accordingly.

Mr. D. Masters of West St., who has asked that the land on which his parts store stands be changed from residential to commercial, so owner can say that may continue to operate, was told by council "sorry, but there is nothing we can do about it." The Trenton Planning Board is opposed to the change in zoning as the much travelled street is narrow.

GIVEN ADVICE

The planning board feels one more commercial outlet in the area would lead to traffic congestion as cars would come and go, to and from, the premises.

Mr. Masters said that when he bought the building from the Belleville realtor a year ago, he was told he could operate a business there, and he was advised by council to seek redress from the realtor.

Stanley Reid of Trenton has submitted an offer of $300 an acre for the 2.9 acres in Leslie's Island located on the H.S. Camp factory in North Trenton.

However, as the land here is "prime" industrial land, and one of the two serviced industrial sites owned by town, the committee of industry and economic development headed by Councillor Jack Graham, will consider the offer in the light of the fact that the realty company proposes to build a 2,500 square foot sash and door factory on the site. While such a factory would provide some local employment, a larger factory built on the site would provide more. The realty company may be offered an alternate site somewhere else in the town.

A Belleville realtor, a Mr. Bell, has asked council to approve a sub-division plan for Reid Street, formerly North Byron Street. The land is owned by Cecil Marchen. As this area is not serviced with sanitary sewers, Mr. Bell proposes to develop only eight lots fronting on Reid Street, at the front of the sub-division. He would pay council $1,200 a each lot, a sum with which council will represent the owner's share of the cost of installing curbs, roads, and sewers. Until the sewers were installed, the eight home owners would have septic tanks.

Town solicitor Roderick Campbell, town engineer Eric Alexander and the joint work committees of council headed by Councillor Joseph Gould on the ramifications of council "piling off more than it can chew" if it approves all plans as proposed by Mr. Bell.

MAY SEEK SERVICES

Councillor Weaver thought that one or three of the lots furthest north might be sold and the owners may seek services for services. This might mean council would be obliged to put sewers and water mains in the street. And the persons who had built, and paid their $1,200 for the lot, might be benefied in asking for the services.

Mr. G. B. Landis of 71 Sidney St., who had appeared earlier in the month to ask that his address be changed to 1 South Street, came again last night to say he had been a little nonplussed to find that council had not only changed his address to South Street, but had changed the entire section of the street to South Street. Mr. Landis said, and his remarks were borne out by Councillors Gould and Weaver, that he had been known as South Sidney.

Mayor Reid chaired the residents of the former Sidney St. section were incensed at the proposed change of name for their street, and were, in effect, casting the blame on Mr. Landis.

Council could see no object in changing its mind again, and the section of the street, known in the past as "Sidney Street," and running between Princess and Front Sts., and past the community gardens, will be known as South Street.

And shades of Jimmy Day. Mr. Jan Bullee had written to council that council's plan to get rid of town-owned land on the mountain side of Lorne Ave. North, by selling property to build a garage next the mountain to service his Lorne Ave. lot. It was the opinion of Councillor Graham that Mr. Bullee himself had enough land for the garage, but that he would be glad to purchase for Ross Burtt resurected the story of Mr. Day, who gained notoriety in Belleville at the end of six months, if a chief is hired from within the department, then the commission majority will presumably authorize the hiring of another constable. If a chief is brought in from the outside, the force would then be up to 20-man strength. The mayor said that the men are continuing to work overtime and will continue to do so until the additional man is hired.

The mayor also said Herrington and Kidd had been awarded the contract to supply two cruisers for the department at a cost of $6,000. As soon as the cruisers are available, the police department's rental contract with Card Motors will be cancelled.

C of C to Get Building Lot

TRENTON — Trenton Council last night gave third and final reading to a by-law, by the terms of which the town will sell for $1 a waterfront lot, measuring 22 feet by 97 feet, to the Trenton Chamber of Commerce. The lot is located almost directly across from the new federal building site, in the near vicinity of the proposed second bridge across the Trent, and will have access from the rear to water traffic.

The members of the Trenton Builders' Association, who have offered to put up the permanent chamber office on the site, are expected to swing into action almost immediately. The only cost to the chamber will be for the building materials. These will be financed by a mortgage, taken out by the chamber, and while at first it was thought these might cost around $5,000, the figure mentioned at last night's council meeting was closer to $2,000.

On Road Body

TRENTON — Paul Tripp was last night appointed by Trenton council to sit on the Trenton and Suburban Road Commission, to replace retiring Harold Turney. Other commission members are: Gordon Mills, Reeve Vipan and Northumberland County engineer, George Totten.

DRUG STORES OPEN WEDNESDAY
BARTON'S PHARMACY
164 N. Front St. WO 2-0393
KELLY'S DRUG STORE
411 Bridge St. East WO 2-5388
McKEOWN'S DRUG STORE
271 FRONT ST. WO 8-6773
WESTGATE PHARMACY
Trent Road WO 2-2052
Opposite the County Home

4-H Members Attend Peterborough Fair

Twelve 4-H boys from Hastings County, accompanied by Mr. Douglas Tupper, agricultural representative, Mr. Lyall MacLachlan, assistant agricultural representative, and Mrs. Wood, secretary, travelled to Peterborough to attend the Junior Dairy Judging competition there.

Contestants were required to judge and give reasons on a class of Holstein cows, a class of Shorthorn cows, a class of Ayrshire cows and a class of hay. In addition they were required to identify twenty-five objects connected with agriculture and answer a quiz on farm management for 4-H clubs.

Following the judging competition the members had a short time to visit the exhibits before returning to the Memorial Centre to attend the evening banquet as guests of the DeLaval Company of Peterborough. Members were also presented with tickets to the Ex grandstand show in the evening.

Although none of the boys from Hastings won any prizes, all did well and most were in the prize money. The top boy in the group was Ronald Hall of Tweed, Ontario.

Mayor Explains His Views On Police Force

TRENTON — Mayor James MacDonald explained at last night's Trenton council meeting his stand on the hiring of a new chief constable for the town, a stand which did not meet with the ideas of the majority of the Trenton Police Commission.

The commission is composed of the mayor, ex-officio, Judge J. C. Anderson of Belleville, and Magistrate W. R. Philp of Frankford.

The mayor said he was in favor of hiring a chief of police with the qualifications of F. J. Taylor, within a three months' period. The other commission members have placed a six months' minimum period on the hiring. Meanwhile, Inspector Rutherford, who has been carrying on a "day-to-day" basis as acting chief constable of the department, has now been appointed inspector-in-chief for the next two months.

In the eyes of the majority of the commission, the force is now sufficiently efficient and in the eyes of the mayor, the force is only one man short. However, Judge Anderson and Magistrate Philp have empowered the inspector to advertise for an additional constable. At the end of six months, if a chief is hired from within the department, the commission majority will presumably authorize the hiring of another constable. If a chief is brought in from the outside, the force would then be up to 20-man strength. The mayor said that the men are continuing to work overtime and will continue to do so until the additional man is hired.

The mayor also said Herrington and Kidd had been awarded the contract to supply two cruisers for the department at a cost of $6,000. As soon as the cruisers are available, the police department's rental contract with Card Motors will be cancelled.

(Advertisement)
New Method Of Appliance Merchandising

Something new in appliance merchandising is being introduced in Belleville! On Wednesday, August 18th, Canadian General Electric will take over Ireland's store at 210 Front Street (at the four corners). Here they will have on display — for the first time in Eastern Ontario — a complete 1966 line of General Electric television, stereo and laundry equipment.

During Wednesday afternoon and evening the General Electric Dealers from the surrounding area will be viewing these models. On Thursday, and Thursday evening the general public is invited to come in and see this 1965 line.

Jack Ireland is making an invitation to everyone to see what's new from General Electric on display at his store, at the four corners.

BIRTHS

TURNBULL — Malcolm and Peggy (Turnbull announce the birth of their son Malcolm Alexander, August 15, 1966, at Hotel Dieu Hospital, Cornwall. A brother for Helen, Mary, Susan, Tom and Sheila.

ASTIN — Mr. and Mrs. Lorne Astin, Belle Beach, Quebec, are happy to announce the birth of their son, Ian Kirk, on July 29, 1966, at St. Georges Hospital, Kirkwood, Quebec. A brother for Susan.

BOSTWELL — Bill and Linda (Scott) Bostwell are happy to announce the birth of their daughter, Lindsay Ann, on July 7, the 11th year. Thursday, August 11, 1966, at Belleville Hospital, Hamilton. Mother and daughter doing well. First grandchild for both grandparents.

GILL — Mr. and Mrs. William Gill, 1334 Wesson Street are happy to announce the birth of their son, Douglas William on Thursday, August 11, 1966 at the Hospital for Sick Children, Toronto.

BROOKS — Mr. and Mrs. J. A. Brooks (nee Dianne Dale) are happy to announce the birth of their son, Todd Warren, on Saturday, August 13, 1966 at the Kingston General Hospital.

DEATHS

MONTEITH, Arthur Ernest Monteith — R.R. 4, Belleville, at the Belleville General Hospital, Parry Sound, Ont., on Thursday, August 11, 1966, Arthur Ernest Monteith, in his 12th year. Beloved son of Mr. and Mrs. George Monteith and brother of Kenneth Monteith. Funeral service from the John R. Bush Funeral Home, Belleville, on Monday, August 15, at 2 p.m. Interment Belleville Cemetery. For further information call WO 8-5584.

Funeral announcement will appear later.

MONTEITH, Lorraine Bernice (nee O'Neil) — Suddenly at Moira Lodge, Belleville, as the result of an accident on Thursday, August 11, 1966, Lorraine Bernice Monteith, in her 44th year. Beloved wife of Lloyd George Monteith, dear mother of Kenneth, Bernice and sister of John E. Anderson of Stirling.

Funeral under the direction of the John R. Bush Funeral Home. For further information call WO 8-5584.

Funeral announcement will appear later.

MONTEITH, Ronald Stephen Monteith — R.R. 4, Belleville, at the result of an accident at Parry Sound, Ont., on Thursday, August 11, 1966, Ronald Stephen Monteith, in his 10th year. Beloved son of Lloyd George Monteith and dear brother of Kenneth Monteith.

Funeral service from the John R. Bush Funeral Home, Belleville, on Monday, August 15, at 2 p.m. Interment Belleville Cemetery. For further information call WO 8-5584.

Funeral announcement will appear later.

VAN STONE, Russell David P.O. — Suddenly at Brooklyn, N.Y. Navy Yard on Wednesday, August 10th, Petty Officer Russell David Van Stone, Westmount Drive, Cole Harbor, Dartmouth, N.S. and Belleville, Ont. Beloved husband of Thelma Whitelaw, dear father of Committal service in Belleville Cemetery under the direction of Grant Funeral Home, Belleville on Thursday, August 20th at 11.00 a.m. Rev. E. G. Fleming officiating. Regimental Funeral. Aug18-21

WICKETT, George Almon — At Belleville General Hospital, on Tuesday, August 16th, 1966, George Almon Wickett, beloved husband of Clara Brooks, dear father of Miss Evelyn Wickett, Miss Barbara Jean Wickett, George J. Wickett, Kingston, George J. Clarence Randall and William David, all of Belleville.

Resting at the Grant Funeral Home, 68 North Front Street for visitation Thursday, August 18th at 2.30 p.m. Reverend Sackville Palmer officiating.

Interment, Riverview Cemetery, Napanee. Aug18-21

FISHER, Mrs. Alberta Jane Fisher, late, Bellville, passed away suddenly on Sunday, August 14, 1966, Alberta Jane, dear wife of William Street. Dear mother of Marion Fisher in New York.

Resting at the Pinkston and Luscombe Funeral Home, 60 Victoria Ave. N. Hamilton. Service in the Chapel on Wednesday, August 18 at 2 p.m. Rev. Dr. Ralph Mingay officiating.

Interment Belleville Mausoleum.

ROGERS, Ernest — Suddenly at the family residence, R.R. No. 4, Trenton, on Sunday, August 14, 1966, Ernest Rogers, beloved husband of Lenora Jean Maitland, dear father of Maitland and Fred Rogers, York Mills, and Mrs. Ruth Hall, Trenton.

Friends are invited to call at the Weaver Funeral Home, Trenton, on Tuesday evening, Aug. 16 from 7 to 9 p.m. and on Wednesday, August 19 at 2:30 p.m. Rev. George Wright officiating.

Interment in Greenwood Cemetery, Smithfield. Aug17-21

IN MEMORIAM

GARRISON — In memory of a dear mother and grandmother Ann Dodson Garrison who passed away August 18, 1962.

We often sit and wonder,
What you would say and do,
If you only knew the changes,
Since God parted us from you.
To some you are a memory,
To others part of the past,
But to us who loved you,
Your memory will always last.
Sincerely remembered by Ruth and family.

CARDS OF THANKS

The family of the late Mr. Lewis Geiger wish to express their sincere gratitude for the many kindnesses shown them during their recent bereavement. We should like to thank neighbors and friends for their kindness and flowers, the staff of the Belleville General Hospital, Dr. Peel, Watson and the doctors at the John R. Bush Funeral Home and also

Mrs. May Geiger.

We wish to express our sincere appreciation to our relatives, friends and neighbors for the many acts of kindness, cards and letters of sympathy and the beautiful flower tributes and memorial cards extended to us during our recent and bereavement. Many thanks also to Rev. and Mrs. J. A. Dunlop and the John R. Bush Funeral Home and staff.

Mrs. Ray Colgrove and family.

FIRST MORTGAGE LOANS
7% AND 7¼%
On Residential Property
VGT VICTORIA and GREY TRUST
Belleville

Ascorbic ACID POWDER FOR FREEZING
● Used to syrup pack or dry pack all fruits.
● Complete instructions included.
ONLY
$1.19
DUFF'S DRUGS
"Your Friendly Store"
WO 8-7928
Free Delivery
Open tonight till 8

A REAL BARGAIN
Kleen-Or ANTISEPTIC LIQUID
"LISTERINE TYPE"
LARGE 16-OZ. BOTTLE
49¢
DOLAN
THE DRUGGIST
WO 2-3408
FREE MOTOR DELIVERY
Open tonight 'til 8 o'clock

DESERT FLOWER
BEAUTY BATH
½ PRICE
ONLY
$1.25
FOR 4-OZS.
SCHRYVER'S PHARMACY
214 FRONT ST.
Phone WO 8-9128

X-Ray WO 2-3276
ROGER RIEDEL, DC
Doctor Of Chiropractic
Office Hours
Mon. & Fri. 9 a.m. to 5 p.m.
Tues. & Thurs. 9 a.m. to 8 p.m.
118 Church St., Belleville
By Appointment

Auto Dealers Show Wares Near Entrances

Visitors to Belleville Fair can kill two birds with one stone if they are interested in new cars.

Several of the city's auto dealers have displays at the fair with courteous sales people on hand to answer any questions and at the same time give a sales talk.

Elliott Motors is at its usual position adjacent to the fair junior building. On display are Buick, Pontiac, Acadian, Viva and Vauxhall cars and GMC trucks. School buses and an Allis Chalmers commercial tractor backhoe unit are also on display.

On the park area at the entrance to the fairgrounds four other auto dealers have displays.

These are Stevenson Ford Sales Ltd. with various models, Scotty Reid Motors with Meteor, Mercury and Comet cars, Clint Vader with the latest Studebaker models, and carl Jones with Rambler.

North Carolina Caravan Pays Visit to City

A caravan of 17 cars polled into the new YMCA this morning as more than 606 campers from Greensboro, North Carolina stopped to say "hello" and t. freshen up.

The caravan is part of the International Family Campers Exchange Program. This group was set up to promote exchange camping between members in the United States and Canada.

The 17 families set out from Greensboro August 8th and after spending four days at the New York World's Fair came up through northern New York State and crossed over into Canada at Ivy Lea, near Gananoque. The campers spent last night at the Outlet Provincial Park and then proceeded to Belleville to partake of some of the Belleville Y's hospitality and "to wash off some of the travel dirt."

The group left Belleville around noon and proceeded onto Toronto. Tonight they will be entertained by the Scarboro chapter of this international camping organization. From Toronto the campers will go to Niagara Falls and then through Pennsylvania and arrive back in Greensboro sometime Sunday.

Jack Nantz, the leader of the caravan, when asked how he found Canada, summed it up in an exclamatory "beautiful." He also said that he was particularly impressed by the friendliness of the people. Coming from a southerner, used for hospitality, this was quite a compliment to the people of Canada.

11 Guard Posts Taken Off by Careening Car

CAMPBELLFORD — An accident occurred on No. 30 Highway, north of Trent River, shortly after midnight on Saturday night.

A car driven by Donald Jas. Wilde, 24, of 260 Clark Street, Oshawa, speeding south went out of control and took out 11 guard posts, went into the west ditch. The front of the vehicle was extensively damaged, but the driver was not injured.

OPP Constable R. Bovay investigated.

EARLY BIRD

Choosing a state bird is a modern American custom which originated with Kentucky adopting the cardinal in 1926.

Coming Events

SEE THE TORONTO EX FOR $2.50 return, leaving Hamilton, store, Fruitland, 8 o'clock. Spur Service Station 8 o'clock. Information phone WO 8-5484. Aug21-23

"ANNOUNCING THE FORTH-coming competition between the Belleville, Bowmen and the Quinte Archery League, to take place at the Archery Clubhouse Quinte Range in Ameliasville on Sunday, August 23rd, at 2 p.m. This type of competition is not new in the realm of marksmanship but is the premiere competition in this district. All those interested, both spectators and competitors are welcome."

NEW YORK SEPTEMBER 14 FOR 3 nights at Park Sheraton Hotel, $10 per person. 2 persons to room. Total cost Transportation and Hotel $45. WO 8-7212. After 6 WO 9-3632. Aug13-31

MEN OF THE MOOSE SOCIAL Evening, every Tuesday night at 8 p.m., 346 Front Street. Admission 25 cents. A21-ev-tu-f

Nathan Carr, works superintendent for Andre and Son, general contractors for the new Intelligencer building, checks excavation work on old filled-in well found on the site.

Two Trapped Miners Believed Dead in Shaft

KIRKLAND LAKE (CP) — Eight-man teams, working in shifts, began the slow and laborious job Monday of trying to reach two men buried under tons of rock at a Kirkland Lake mine, but mine officials feel it will be several days before workers a p r o a c h the spot where the men are buried.

Because of the fear of further rock blasts, officials of the Wright-Hargreaves Gold Mine ordered that only pick and shovels be used to remove rock and debris.

The two men, Donald Yavorski, 45, and Edouard Duchesne, 35, both of Kirkland Lake, are believed dead.

The missing miners were digging in a stope 40 feet long, 70 feet high and six feet wide at the 4,000-foot level when the gold mine was shaken by a rock blast Friday. A shift of 65 miners was at work when the blast ripped through the mine.

Only Yavorski and Duchesne were reported missing when the men were called to the surface.

Immediately following the blast, the captain of the night shift and mine manager Frank Buckle led a crew to within 15 feet of where the men had been digging. But further tremors forced the crew to abandon efforts and a short time later tons more rock fell in the same area of the mine.

WORK SUSPENDED

All other work at the mine has been ordered stopped by officials until the men are reached.

The first burst was followed within three hours by five more bursts. The most severe of the later shocks was felt 15 miles away in Larder Lake.

The children of widower Yavorski, Mrs. Christine Webster, 22, and her brothers, Arthur, 16, and David, 17, accused Wright-Hargreaves officials of not keeping them informed of rescue developments.

They said they were shocked to hear that rescue operations were not to begin until today, however, Buckle had said earlier that tunnelling would have begun sooner if conditions had been considered safe enough.

Duchesne's four sons, all former miners, volunteered to join rescuers.

Officials said the rock bursts, caused by underground upheavals, are common in the area but usually take place in abandoned shafts.

The last fatal rock burst at the mine killed two persons in May, 1950.

DOG DAYS -

Like man, many canine pets are sensitive to ragweed pollen.

Workmen Reach Bottom Of Well on Site of New Ontario Intelligencer Bldg.

After excavating loose brick fill for a distance of approximately 20 feet, workmen have reached the bottom of the old well on the former post office site.

The old well was discovered last week during preparation work for the new Ontario Intelligencer building at the corner of Bridge and Pinnacle Streets and since has created considerable interest on the part of city old timers.

When discovered there was some thought the old well may have been spring fed, but this morning there was only about eight inches of water in the bottom, most of it believed to be the result of seepage.

But aside from its historical interest the old well created a bit of a problem for Andre and Son be Kingston, general contractors for the new newspaper office.

Unfortunately the filled-in well was exactly on the spot where one of the building supporting pillars is to go.

But the loose brick used to fill the well years ago left empty spaces beneath wooden cross beams.

This means that if a solid foundation is to be provided for the new building the well has to be completely excavated, then filled in with stone and concrete.

The old well was hand drilled through solid rock for a depth of about 20 feet.

An old well driller said the drilling would be a three-man operation with one man holding the drill and the other two striking alternative blows with sledges.

When a series of drill holes were completed, small charges of dynamite would be used to blast out the rock.

Some of the drill holes are believed visible in the rock walls of the well.

New Estimate Of Population Is 19,272,000

OTTAWA (CP) — Canada's population climbed to an estimated 19,272,000 at July 1, the bureau of statistics reported today.

This represents an increase of 344,000 in one year and a jump of 1,034,000 since the census of June 1, 1961.

Among the provinces, the largest numerical gain since July 1, 1963, was in Ontario—142,000 people. Quebec was next with an increase of 98,000, then British Columbia with a rise of 45,900.

The other numerical increases: Alberta, 25,000; Saskatchewan, 10,000; Newfoundland, 9,000; Manitoba, 8,000; New Brunswick, 3,000; Nova Scotia, 3,000; Yukon, 1,000.

The populations of Prince Edward Island and the Northwest Territories remained unchanged from July 1 of last year.

B.C. had the biggest percentage gain — 2.7 per cent—followed by Ontario with 2.2 per cent. Newfoundland was third with a 1.9-per-cent increase.

Other percentage increases: Quebec and Alberta, both 1.8 per cent; Saskatchewan, 1.1; Manitoba, .8; New Brunswick, .5; Nova Scotia, .4.

The estimated populations of the provinces on July 1 this year compared with a year earlier:

	1964	1963
Nfld.	491,000	482,000
P.E.I.	107,000	107,000
N.S.	761,000	758,000
N.B.	617,000	614,000
Que.	5,373,000	5,475,000
Ont.	6,604,000	6,462,000
Man.	959,000	951,000
Sask.	944,000	934,000
Alta.	1,433,000	1,408,000
B.C.	1,742,000	1,697,000
Yukon	16,000	15,000
N.W.T.	25,000	25,000

ROMANIAN OFFICIAL DIES

EAST BERLIN (Reuters)— Dr. Mihail Ralea, a member of th. Romanian state council and a former minister to the United States, died here Monday, the East German news agency ADN reported. The agency gave no details of his death.

ELECTROHOME
STEREO - TV AND ORGANS
ON DISPLAY AT KUNTZE'S.
Many new models fully transistorized featuring Delterali cabinets.
R. E. KUNTZE & SONS LTD.
217 FRONT STREET

Dean Richards Of OAC Is Rotary Speaker

The new University of Guelph's Dean of Agriculture, N. R. Richards, was yesterday's guest speaker at the Rotary Club's weekly meeting.

Dean Richards spoke on the purpose of an agricultural college, being of service to agriculture and rural Ontario. He outlined the curriculum of the new university's department of agricultural science, pointing out the challenge of organizing a department that is science-orientated to meet the needs of agriculture and rural Ontario.

This challenge is to be met at Guelph, according to Dean Richards, by designing programs to prepare students for ready adjustment to today's rapid rate of technological change.

This talk of Dean Richards on agriculture and the new University of Guelph was particularly appropriate as members of the Belleville Agricultural Society and Fair Board were guests of the club yesterday.

Will Curtail Openings of Bay Bridge

The swing bridge on the Bay Bridge here will operate at half-hour intervals during the day time, starting Friday. This was announced this morning by J. L. Forster, district maintenance engineer for the Port Hope division of the Ontario Department of Highways.

Mr. Forster explained that difficulty is being experienced with the swing mechanism of the bridge. At present the bridge is swung on demand, for all craft. To reduce the number of times the bridge is operated, it is proposed to open it at half-hour intervals, between 8 a.m. and 8 p.m. for pleasure craft, if required. The bridge will still be opened for commercial vessels during the day. At night, from 8 p.m. to 8 a.m. the bridge will be swung on demand for all vessels.

This change in operation will come into effect on Friday and will continue until further notice, until the mechanism of the bridge is repaired. Because of anticipated delay in procuring parts, it is expected that the changed schedule will be in effect for a month or longer.

Napanee Girl Hurt in Crash Still Serious

A 14-year-old Napanee girl, Sarah Marie Rankin, is reported as being in still serious condition at Belleville General Hospital.

Miss Rankin was the sole survivor of a two-car crash Saturday night at Shannonville which took the lives of three men, 19-year-old Paul Rogers of Napanee, Donald E. Spencer and Angus Robichaud both of Shannonville.

The accident occurred on a sharp curve at the east end of Shannonville.

THAT'S MINK, GIRLS! Sally Lambert, Department of Lands and Forests, adds the feminine touch to a display guaranteed to attract all the ladies — valuable Ontario fur.

Man Suffers Severe Burns In Apt. Fire

A Belleville man, W Hinze, believed to be in his 20's, was taken to hospital late last night by City Ambulance of Belleville as the result of a fire in his apartment on Victoria Ave.

The Belleville Fire Department received a call to 264 Victoria Ave., about 11.30 p.m., the home a Mrs. E. J. Duffy.

Mr. Hinze occupied the upstairs, apartment in the Duffy residence.

Police entered the smoke filled apartment and found Mr. Hinze lying on the bed. He was removed by ambulance attendants to hospital where he is believed suffering from burns to his face, arms and hands. The extent of his burns is not known.

Fire Department officials says he believes the fire was caused from an electric stove being left on.

As a result, considerable fire, smoke and water damage was caused to the apartment.

A small amount of water leaked through the ceiling into Mrs. Duffy's part of the two-storey frame house.

THEATRE AGAIN

Ford's Theatre, closed down since Lincoln's assassination in 1865 in Washington, is being renovated in time for the 101st anniversary of the event.

Collection of Fur Pelts Interests Many Fair-Goers

It looks like milady's most luxurious dream in the process of coming true.

Row on row the silky soft pelts line the booth, just a foxtrot away being processed into the world of high fashion, fur coats and capes.

However, in this particular booth they're likely to stay until they spoil.

The booth — and the pelts — are the property of the Ontario Department of Lands and Forests and form one of the most valuable exhibits at the 1964 Belleville Fair.

The display is part of a promotion by the Ontario Government to boost the Province's fur trade.

"We want people to become familiar with Ontario fur," explains Con Ducharm, the Lands and Forests official permanently in charge of the exhibit. "Both the Ontario and federal governments are promoting the idea here and in Europe."

The display, set up here beneath the grandstand and drawing scores of interested spectators, boasts pelts from the beaver, otter, lynx, fox, even timber wolf and — oh yes, mink. Lots of mink.

Valued in thousands of dollars, the pelts shown in Belleville are only one-third of the actual display organized by the department. It varies according to the space available at each location.

Local game warden George Warner and Sally Lambert from the department's Napanee office are on regular duty at the booth and ready to talk about the exhibition and Ontario wildlife.

The rich display of pelts are the centrepiece for an aquarium of the province's fish, including pickerel, pike and bass.

KAWAWA VISITS RUSSIA

MOSCOW (Reuters) — Vice-President Rashidi Kawawa of the Republic of Tanganyika and Zanzibar arrived in Moscow Monday with an official delegation on a goodwill visit.

REMINDERS ABOUT YOUR ONTARIO HOSPITAL INSURANCE

19TH BIRTHDAY?

KEEP INSURED! When you reach your 19th birthday you are no longer covered by your parents' certificate. Register separately within thirty days to keep insured. Forms are available at hospitals, banks and Commission offices.

CHANGING JOBS?
KEEP INSURED! If you change jobs, follow carefully the instructions on the back of the Certificate of Payment, Form 104, which your group is required to give you.

GETTING MARRIED?
KEEP INSURED! When you marry, the Family premium must be paid to cover husband, wife and eligible dependants. Tell your group OR, if you pay direct, tell the Commission.

ONTARIO HOSPITAL SERVICES COMMISSION
2195 YONGE STREET, TORONTO 7, ONTARIO
ONTARIO
ALWAYS KEEP YOUR HOSPITAL INSURANCE CERTIFICATE HANDY

FAIR AND COOLER
Frosted Spray Cologne
fragrantly refreshing, charmingly gift boxed, these gay new summer coolers make a very special summer-only appearance at a very special price
2 oz. 2.75
choose your favorite fashion fragrances
Aphrodisia Woodhue
Tigress Flambeau
Fabergé
LATTIMER'S DRUG STORE
328 FRONT STREET WO 8-5549

THE ONTARIO INTELLIGENCER
Ontario Established 1861 — Intelligencer 1927
Published Daily by
THE ONTARIO INTELLIGENCER LIMITED
Belleville, Ontario, Canada

Subscription rates:
By carrier 60c per week
By mail in Canada $13.00 per year; 6 months $6.75
3 months $3.75
By mail to U.S.A. $21.00 per year
Authorized as second class mail by the P.O. Dept. Ottawa and for payment of postage in cash

Member of The Canadian Daily Newspaper Association; Member of The Canadian Press; Member of the Audit Bureau of Circulations

Puzzle for Philosopers

A leading geneticist, Dr. Bentley H. Glass of Johns Hopkins University, predicts that embryonic human life will soon be produced artificially in laboratories.

This, he says, will create new legal and ethical problems and he wants medical, legal, religious and philosophical experts to start now to consider them. If the scientist disposes of an embryo he has produced in a test tube, is that murder? Would experiments with these embryos—and obviously scientists would be eager, to conduct them—be illegal. And, if not illegal, would they be immoral?

If these seem difficult questions, what about those which will arise if the embryos ever become fully developed and emerge from the test tubes as human babies? Will it be legal to kill these babies or to experiment with them? The layman and the lawyer are likely to reply promptly in the negative. A baby is a baby. But have we any proof that the test tube baby would be exactly the same as the normal baby? Would it have a soul? At what point in its development would it acquire it? And what about pre-natal influences? Is talk of such influences all nonsense? And if not, what would be the pre-natal influences which would help determine the nature of a test-tube baby? Would its disposition depend in part on the leisure-time activities of the laboratory technician who cared for it during the embryonic state? What about those states which have a law against miscegenation? Would it be legal for scientists to produce a white baby or a black baby but illegal for them to "manufacture" a baby of mixed test tube parentage?

It is one to call these questions frivolous, nor to argue that they can wait until there is some prospect of the embryos produced in test tubes developing into full-grown babies. How we permit these scientific "daddies" and "mommies" to treat these embryos will, in at least some measure, establish precedents which will do much to determine how we treat "manufactured" babies if and when they ever arrive on the scene.

Are Maritimers Lazy?

Racial discord being not unknown in Canada at this time, there will be those who will not be surprised to learn there are almost twice as many lazy people in Quebec as there are in Ontario. But how can we explain the fact that the incidence of loafers in the Atlantic provinces is over twice what it is on the Prairies? Maritimers, after all, are predominantly of Anglo-Saxon stock.

That they are lazy, though, is the only conclusion one can draw from the latest figures on unemployment in Canada if one accepts the view that there is work for everybody who wants it and that those without jobs are shiftless ne'er-do-wells.

One of the disturbing features about unemployment statistics for some time past has been the differences which they reveal in economic conditions in various parts of Canada. We in Ontario may feel sure the country is booming, that prosperity is breaking out all over, but figures for Quebec and the Maritimes have provided striking evidence the good fortune we are enjoying is not shared in full measure by all other Canadians.

It is comforting to find the Prairies are in busy as Ontario, but this, we may be sure, is closely linked to last year's good harvest and the success enjoyed in finding markets for this grain.

Such differences in prosperity, while they involve obvious hazards to national unity and understanding, might almost be considered an asset if they serve to kill, once for all, the persistent contention that unemployment is a matter of individual choice, rather than the result of economic conditions over which the individual worker has no control.

When youth is gone, every man will look back upon that period of life with infinite sorrow and regret. It is the bitter sorrow and regret of a man who knows that once he had a great talent and wasted it, of a man who knows that once he had a great treasure and got nothing from it, of a man who knows that he had strength enough for everything and never used it.—Thomas Wolfe.

Young people always have erected their own artificial barriers between their generation and their elders: you can look over the barrier, but you win no respect by climbing over it. There are few more pathetic sights than that of a [illegible] ng to be "with it."—Walter Wright, a Staffordshire headmaster.

Ottawa Offbeat
Fellow-Liberals Squirm When Ralph Cowan Speaks

By RICHARD JACKSON
From The Intelligencer's Ottawa Bureau

OTTAWA — Roughriding Ralph Cowan, Liberal MP for the Toronto constituency of York-Humber, must surely be the most outspokenly independent-minded Member of this or any Parliament since that old political firebell, Jean Francois Pouliot of Temiscouata cooled off and retired to the Senate.

Each time he rises to speak in the Comons, the Liberals, from Prime Minister Pearson down the line to the most obscure Government backbencher, sit and squirm, cringing, and trying quietly and hopelessly to "sashhh" the Roughrider.

And each time, the gleeful Conservatives beat their desktops and joyously cheer him on, hoping to fan the flames of his burning indignation.

But Roughrider Ralph requires neither encouragement nor will tolerate discouragement.

Equally oblivious to both, he came to Parliament Hill in the 1962 election, firmly believing that the secrets of all their MPs to Ottawa to speak their minds.

And Ralph Cowan has been speaking his in what are the loudest, clearest and freest-swinging tones to rock and often shock the Commons.

Loudest and clearest, at times, even to his fellow Liberals, Ralph Cowan, free and independent individual MP, and not, like so many others in all parties, Government and Opposition alike, as a cog in the Party machine.

"THE YOUNG PUNKS"

On that basis alone, this dogged determination to speak his rather blunt mind, he's a rare bird indeed.

Roughrider Ralph believes two things, politically.

And with passion.

He hates the Canadian Broadcasting Corporation as much as he loves the Canadian Red Ensign and the Union Jack.

Over the years the Prime Minister and party panjandrums have tried to stifle Ralph but you might find, even by fortunate accident, how to use the soft pedal.

But it's been two years of fortissimo, with a crashing crescendo just the other day.

Up in the Commons he stormed with a furious hour-long demand that the CBC be sold lock, stock and microphones to tax-paying commercial interests.

This angry Liberal told the Government to "get out of the competitive business of the advertising world, and get out now."

Either the Government had to "get rid of CBC and its bloody outfit," he has warned, "or we taxpayers will end up the most broadcast-to people in the world, of bankrupts in the world."

The CBC currently is arguing that the deficit this year will be picking up a tab for "only" $88,000,000.

But because Ralph figures it—and the Government's own cool-eyed money-men in the Finance Department—in his calculations — that including other and various charges such as "losses" in taxes never paid back, the tab runs to precisely $102,500,000 for the current year.

The CBC is startled by what he calls "these young punks," who, he feels, have transformed his right to ask "what in hell they think they're doing in sending a man at enormous cost to Patagonia to study the love life of South American mice."

VOLCANO

Those are some of the things Ralph Cowan has said publicly, both in and out of Parliament.

Privately, many of his colleagues are so sulphuric as to be impossible for reproduction in the printed page — the paper would go up in smoke.

About the only Christian thing he so far has found to say about the CBC is that it's "a rotten influence on the body politic of Canada."

But that $102,250,000 it's costing the taxpayers this year to discover, among other things, the love habit of Patagonian rodents bothers a great many more MPs than just Roughrider Ralph.

The difference is that most o. them do a slow burn, politically, and seldom flame up so spectacularly.

They seem to prefer to simmer away more or less privately rather than boil over publicly.

Ralph Cowan does nothing quietly.

The new Maple Leaf flag?

"The Prime Minister has let Quebec go to his head," says Ralph Cowan, "he's gone crazy over French-Canada."

Bilingualism and biculturalism?

"What's bicultural about it?" he wants to know. "If it isn't French, the Prime Minister doesn't want any part of it. Hell, the Quebec MPs go home nights to dream up things they want. Then they ask for it next morning. And Pearson gives it to them that same afternoon."

So you suspect, perhaps, that Roughrider Ralph Cowan is a little extreme? A bit on the odd side, maybe? Even, could be, with a slight touch of the political nut about him?

Not so.

You can't brush off the success story like Ralph Cowan that easily. For he was the hyper - dipper hustler, they concede, down at 80 King Street West, who, as circulation director, made the Toronto Daily Star into big boy of the Metro press. And that takes brains, and guts and work.

Froth Part Of Guinness

Brantford Expositor

The word "froth" generally regarded as a term of contempt to denote something of little value, has won a plaft for itself in legal terminology as a result of a High Court decision by British Lord Chief Justice, Lord Parker ruled recently that the froth on the top of a glass of Guinness is an integral part of the measure served in British pubs.

A weights and measures inspector had brought what appeared to be charges on froth pretences against a Bristol publican for serving two pints of Guinness with too much froth. He alleged that this practice was short-measuring the customer who should have received draughts that were an liquid, not liquid topped off with froth.

Lord Parker's decision, however, that the point about Guinness pint is that it is a composite drink containing liquid and gas which was what the customer asked for and got. The decision has been welcomed by British licensed trade and by the Guinness firm whose pride has been the creamy top to its product.

The stout fellows among British drinkers have always known that it's what's up top that counts. They have a hien regard for a pint with a good head to it. They are less interested in the legal semantics of what constitutes a pint than in the substance itself. They can be relied on to let the publican know if he spot too much froth in the glass and not enough liquid.

The froth was the conversation in the pub, what about the filter on a cigarette?

Today in History
By THE CANADIAN PRESS

Aug. 18, 1964 . . .

Gen. Bernard Law Montgomery was named commander of the British Army in Egypt 22 years ago today—in 1942. His appointment began a series of moral - boosting events to counter British losses against the German armies under Gen. Rommel up to this time. Under Monty, as he was familiarly known, the Allied armies regrouped and shortly started the massive offensive from El Alamein which stopped only when the Germans were pushed out of North Africa.

1938 — Prime Minister King and President Roosevelt opened the Thousand Island International Bridge in Ontario.

1939 — Germany seized Slovakia.

Famous Trains

Kingston Whig-Standard

When we see old films of the Charlie Chaplin or Harold Lloyd type of comedy, we are reminded that railways should have played such an important part in our lives. The famous trains in those days provided superb service. They were well-patronized. There was a special charm in going to meet someone at stations which were not melancholy and deserted as they so often are today, but crowded with people coming and going.

OFF THE RECORD

By Ed Reed

"Rollo, did you notice the nice planter box Bob built? Be sure to mention it to him."

LOOKING BACKWARDS
GLEANINGS FROM OUR FYLES OF BYGONE YEARS

20 YEARS AGO

August 18th, 1944

On Sunday evening, on the Armouries lawn, the Belleville Municipal Band will play the fifth concert of the summer series. At this concert the band will feature a new march from the pen of our own Reg Hinchey, a talented and outstanding composer of Band Music. The Band will honor Mr. Leo Riggs by playing "Riggsonia" one of Mr. Hinchey's outstanding compositions. The Band is under the leadership of Mr. Fred Jobson.

The Kinsmen Club, through the provision of Canadian Legion ettes, have done a lot for us and we are truly grateful. BSM. Eddie Lee wrote in a reply to the Kinsmen Fag Fund for his latest shipment of 300 cigarettes received in good condition.

City merchants have been warned to be on the lookout for a novel cheater, who does things with paper money. Examining carefully a five dollar bill and one dollar bill had been split and one half of each pasted to the other half colour and passed as a $5.00 bill. This was discovered by a Kingston merchant the other day.

30 YEARS AGO

August 18th, 1934

Miss Kathryn Gallagher has returned home from Kingston after attending the summer school at Queen's University.

Mr. Fred W. Harris is spending the weekend in Kingston.

Miss Ruby Donnelly Frank St., has returned home after visiting Mr. and Mrs. Gael E. Donnelly, Rochester, N.Y.

Trenton wanted a police magistrate according to the following item from our file copy at this time in 1884: "The Trenton council has petitioned the government to appoint a police magistrate for that place. Trenton claims a population of 4,500. The fines collected last year amounted to $250."

Col. Rocco Vanderwater has received the bushels of registered O.A.C. No. 21 barley from eight acres on the farm on the sixth concession of Sidney township. This grain is the third generation from Elite stock.

Mr. Charles Treverton of this city has purchased the Royal Hotel in Picton, the property has been for many years the property of the Filion family.

40 YEARS AGO

August 18th, 1924

Mr. Ernest A. Green will spend the weekend with Mrs. Green and children at their summer cottage at Oak Lake.

Miss Hazel Wright, Dundas St. is spending her vacation with friends in Windsor Ontario.

Mr. H. Walker has returned to Detroit, Mich., after visiting his mother at her home on Grier St.

Mrs. Alfred Brown of Holloway Street Church parsonage, is visiting friends in Owen Sound.

Miss Nina Embury of Toronto is visiting friends here. Mr. and Mrs. W. J. Embury, Grier St.

Mr. R. F. Anderson has returned to Detroit, Mich. after visiting his mother, Mrs. Robert Anderson, Hillside St.

Burglars entered the Ritchie Dry goods store last night and got away with about $1,000 in merchandise. Entrance was also gained in the Vermilyea Shoe Store. Several pairs of shoes were stolen.

In honor of School inspector W. J. Clarke's birthday, a corn roast will be held at Oak Lake this evening.

50 YEARS AGO

August 18th, 1914

Dr. Oliver Duprau has returned home after a trip to Calgary, Alberta.

Dr. and Mrs. J. N. Gardiner were in the city yesterday and were the guests of Mrs. Gardiner's aunt, Mrs. F. E. O'Flynn, Miss Lily Dale of Madoc.

Mrs. Gardiner was formerly Mr. Fred Fletcher will leave tomorrow for Weyburn, Sask., on business in connection with his large wheat farm.

Mr. H. F. Mitchell, Cedar St., has left for Calgary, Alberta, where he will spend two months.

Fifty-six volunteers from the 40th Hastings Rifles for active service overseas will leave here on the 20th inst. for the east, under command of Major C. M. Wallbridge.

Population Statistics

By Philip M. Hauser in the Bulletin of the Atomic Scientists

With the present population of three billion, the current rate of world population growth would give a population of 50 billion in 142 years. This is also the highest estimate of the population capacity of the globe ever calculated by a responsible scholar.

This estimate, by geochemist Harrison Brown, is based on two extreme assumptions.

First, it assumes that solar or nuclear energy will be developed to a point where the cost of power is so low that it approximates zero. Under this condition, it would be possible to obtain the "things" we need from rock, sea, and air to support a population of this size economically.

Second, it assumes that mankind would be content to forego both meat and animal products, and be content to subsist on food-products from algae farms on a year round basis.

In 237 years, continuation of the two per cent rate of world population growth from the present population of about three billion would provide enough people, in lock step, to reach from the earth to the sun.

In 650 years, it would give one person for every square foot of land surface on the globe, including mountains, deserts and arctic wastes.

In 1,566 years it would generate a population density that would weigh as much as the earth itself.

Three periods of time may seem long when measured by the length of the individual lifetime but they are small measured in the time perspective of the evolutionary development of man.

Projections of this type, of course, are not to be interpreted as a prediction that they long into the future. Given a finite globe and excluding the possibilities of migration of population to outer space, any ...te of population growth would in time saturate the globe and exhaust space itself.

In the long run, man will necessarily be faced with the problem of restricting his rate of increase to maintain some balance between his numbers and the finite dimensions of this planet.

Where to Go?

Hamilton Spectator

Modern cities are becoming concrete jungles, whose streets, perfumed with carbon fumes, are more motorways. In the years ahead the desire to escape from them will grow. Where will man go to find peace when even the remoter places offer no refuge from his fellows urgently seeking the same intangible commodity?

To Your Good Health
Scalenus Anticus Syndrome Muscle Lies Deep in Neck

By JOSEPH G. MOLNER, M.D.

Dear Dr. Molner: Please explain scalenus anticus syndrome? — G. T.

The anterior scalene muscle is one which lies deep in the neck. It runs from the neck vertebrae to the first rib. It is, in fact, the muscle we use when we want to bend the neck forward. . .

Since it is so deeply placed, it can under certain circumstances put pressure on the nerves emerging from the spinal cord, or, even more commonly, press on the deep arteries of the neck under the collarbone.

The consequences? Discomfort in the arm. This may be tingling, numbness or blanching of the arm — an interruption in control of the circulation. This is one of the various causes for the fairly common complaint of tingling and numbness of hands and fingers. (This isn't the first thing a doctor thinks of, when he hears the complaint, but it is one which sometimes turns out to be the answer.)

There are two things you can do to ease the discomfort. First, avoid sleeping with an arm up over the head, as this increases the tension. Second, avoid pulling your chin down toward the collarbone as much.

If the problem is severe enough to require surgical treatment, this is possible by freeing the muscle to some extent at the point at which it is attached to the rib. . . .

Dear Dr. Molner: Our daughter, 15, who is always worrying about her weight, has developed the disgusting habit of sticking something down her throat to make herself vomit every time she feels she has overeaten.

This has been going on for seven months now. We tell her that forced vomiting could lead to a hernia or cancer but she doesn't pay much attention to it. — Mrs. R. H.

Now I've heard everything. But the things teen-agers will think up never cease to amaze me.

It boils down to the fact that this girl has a terribly warped concept of weight control and she needs professional help. Start with your regular physician. Let him decide whether she is or isn't overweight. If she is, he can explain what she ought to control it. If she isn't that ought to help her quit this ridiculous practice. Many teen-age girls think they are overweight when they aren't. (While others think they aren't, and are.)

Dear Dr. Molner: Please settle an argument between my husband and me and also some of our friends. Is it possible for a virile only one day of the month, or can she become pregnant every day? — Mrs. F. F.

Pregnancy can occur undoubtedly during days when the ovum is not ripe for fertilization. It is not been possible to prove exactly how long this interval is but, like other things, it varies among women, and also according to unpredictable circumstances.

Both the male cell and the ovum have something of a survival time, but this probably varies, too. It is probable that intercourse can occur before the woman is fertile — and pregnancy can result because of sperm remaining active for a time and fertilizing an ovum which appears later. This survival time is perhaps 48 hours for each. Hence fertility can't be pinpointed on one day. The fertile period is about two weeks before the succeeding cycle.

. . .

"You Can Stop Sinus Trouble!" is the title of my booklet explaining what sinus trouble really is, and encouraging sinus sufferers to do something about it. For a copy write to Dr. Molner in care of the Chicago Sun-Times Syndicate, P. O. Box 158, Dundee, Ill., enclosing a long, self-addressed unstamped envelope and 25 cents in coin to cover cost of printing and handling.

Strictly Personal
Politics per Se Leads One up Blind Alley

By SYDNEY J. HARRIS

As my readers know, I almost never comment on politics per se, for I think it leads one intellectually up a blind alley. But what interested me while watching the Republican convention last month (and will be equally true for the Democratic convention) was the dramatization of the political scene.

It was not merely the circus atmosphere, the loudness, the silliness, the organized "spontaneity" — so absurd that even the prudent General Eisenhower characterized it as "infantile" on the final day.

It was, rather, the fact that, with the exception of one speaker, I saw and heard no one who seemed a person, in the deeply existential sense of the word. This was equally true of those I agreed with, and that my reaction was not narrowly partisan.

Lincoln's name was invoked many times during that week, for good or bad reasons. But the whole point of Lincoln's greatness during that period was to become to his presence — even in retrospect — as a person more than as a politician or as a political or national leader. It is the essence of the man we respect, even when we disagree with particular acts or attitudes.

When Lincoln spoke, he spoke as a man — in the intensely personal way, and not as the abstract symbol of some "position." He had a profound sense of the tragic, and a tremendous sense of the comic, and knew that the two are often intertwined. He had no pomposity, no public mask for ceremonial occasions; he was open, vulnerable, and always himself.

We cannot ask other men to be Lincoln, but we have a right to ask that politicians behave like human beings before the electorate. The words we heard most often that week were "courage" and "wisdom" and "decency" and "statesmanship" — but they seemed to have no relevance to the human condition, they seemed merely counters in a game.

These were robots, not men; wind-up toys, chanting slogans and brandishing their banners and making their speeches full of grand phrases and virtues and high-minded dedication to the Constitution and the Republic and (God help us!) God.

But through it all I caught scarcely a glimpse of any human reality, any linking of the abstract with the personal, any feeling that this was more than a sardonic game for victory. We are told that only 65 percent of eligible Americans vote even in a presidential election. We are further told that this is the result of "apathy." Maybe it is not.

Maybe it comes from the feeling that robots should not be voted for by humans.

SCOTT'S SCRAP BOOK

By R. J. SCOTT

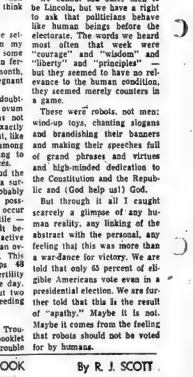

STOCK QUOTATIONS

(Stock Quotations Furnished by Barclay & Crawford)
56 Bridge Street East
Members Toronto Stock Exchange
Belleville Office — Dial WO 8-5581
Ras B. Swansburg, Manager

INDUSTRIALS	MINES AND OILS
Abitibi 15¼	Assoc. Arcadia Nickel 21
Alberta Distillers 3.90	Atlantic Coast Copper 90
Alberta Pacific Trunk 34½	Bel Terre 41
Algoma Steel 74	Beth Copper 6.80
Aluminum 31¾	Campbell Chib. 4.65
Argus 17	Can. Export Gas 1.50
Bank of Montreal 68¾	Cdn. Dyno. 1.50
Bank of Nova Scotia 77¼	Cochen. Willans Gold 305
BC Telephone 64½	Conwest Exp. 5.65
Bell Telephone 56⅝	Csigmont 17
Brazilian Trac. 3.65	Denison 18
British American Oil 23¾	Dickenson Mines 480
B.C. Forest Prod. 31½	Dome Mines 30¼
Calgary Power 23¾	East Malartic 186
Cdn. Imp. of Com. 69¼	East Sullivan 345
Cdn. Breweries 11	Frobex 180
Cdn. British Alum. A 10¾	Geco 36
Chemcell 10⅝	Gunnar Mines 6.85
Cdn. Pacific Rlwy. 47¼	Giant Yellowknife 12
Cons. M. & S. 37⅝	Hollinger 36
Cons. Paper 42¼	Hudson Bay M and S 67
Consumers Gas 12½	Hudson Bay Oil 16¾
Corby's "A" 18½	Kerr Addison 710
Crush International 11¼	Labrador 34½
Distillers Seagram 62¾	Lake Dufault 11¾
Dominion Foundries 24¼	Leech 365
Dominion Stores 22	McAdam 73
Dominion Tar 23¾	McIntyre 58¾
Falconbridge 76	Midcon 27
Ford (U.S.) 56¼	New Hosco 278
Ford "A" 188	Normetal 3.40
General Dynamics 32¾	Opemiska 9.80
General Motors 101	Preston Mines 550
Great Lakes Paper 26	Provo Gas 13.50
Guaranty Trust 30¼	Quemont 960
Husky Oil 10¼	Raglan 186
Home Oil "A" 18¼	Rio Algom 9.80
Imperial Oil 56¼	Rix 24
Industrial Acceptance 23¾	Rockwin 30½
International Nickel 85½	Sherritt Gordon 4.35
Interprovincial Pipe. 80½	Silver Miller 15
Investors Syndicate A 65	Sisco 176
Jockey Club Ltd. 4.10	Steep Rock 5.80
Lake Ont. Portland 3.20	Teck 5.45
Lgurentide Fin. 15¼	Tombill 140
Lakeland Gas 6¼	Triad 197
Levy 18¾	United Asbestos 270
Loblaw Cos. "B" 9	United Keno Hill 7.60
Massey Ferg. 28⅛	United Oils 71
MacMillan B. and P. 30¾	Windfall 57
Moore Corporation 55	Zenmac 27
Norandex 34¼	
Pacific Pete. 12¾	
Page Hersney Tubes 29¾	
Power Corp. 12¾	
Quebec Natural Gas 10½	
Royal Bank of Canada 70	
Shell 19¼	
Simpson's Ltd. 24¼	
Steel of Canada 26	
Tor-Dominion Bank 69¾	
Traders Finance 13½	
Trans. Canada Pipe. 41¾	
Trans. Mt. Pipe 18¾	
Union Gas 24½	
Victoria and Grey 12¾	
Westcoast Trans. 18⅛	
Walkers 35½	
Versatile 9¾	

Toronto Stocks

TORONTO (CP) — Stocks made a generous advance in active trading on the stock market today.

In the industrial list, gains were small as investors appeared to take a "wouldn't miss" attitude. Canadian Utilities was ahead ½ to 36 and Bell Telephone to 56⅝. Traders Finance A was ahead ½ to 13½ on news of increased first-half profits. Imperial Oil tacked on ¼ at 50½ and Massey-Ferguson ⅛ to 28¾.

Base metals continued to move ahead on a combination of excellent earnings reports by two key companies—Inco and Falconbridge—and the increasing price for copper. Inco was ahead ½ to 86 and Falconbridge 1¼ to 76¼. Hudson Bay climbed 1¼ to 67⅛. Labrador the same amount to 34½, Conso ¼ at 38 and Noranda ¼ to 48⅝. Campbell Chibougamau was up 10 cents to 54.70.

Speculative mining issues were indexs with little interest shown in the group. Ragian was ahead two cents to $1.86 while Windfall eased one cent to 56.

Golds and oils were quiet and mixed.

On index, industrials gained .15 to 159.74, golds .30 to 134.50, base metals .05 to 67.25 and the Exchange index .14 to 149.14. Western oils were down .34 to 96.53. Volume at 11 a.m. was 784,000 shares compared with 987,000 shares traded at the same time Monday.

Industrials moved uncertainly Monday, closing with a net loss, due largely to lack of bids.

Trading was moderate with 3,819,600 shares changing hands compared with 4,286,000 shares traded Friday. The light volume reflected a continued lack of interest in the speculative mining market where only a handful of issues generated any excitement.

In the industrial list, Chemcell was off ⅛ to 15¾, while Ontario Steel dipped ¼ to 19¼. Last week's big favorite, Supertest ordinary, was off ⅛ to 20⅝ as investors lost interest on the denial by the company that a takeover bid is being considered.

Weston A and Bell Telephone were down ¼ each, to 18¼ and 56¼, respectively.

Increasing copper prices on world markets gave base metals a boost, although by far the greatest amount of the best gains had been halved and in some issues erased. Noranda was up fractional ¼ to 66¾, Labrador ½ to 34, Noranda and Inco ¼ each to 48⅝ and 85¾, and Opemiska 25 cents to $9. Falconbridge, which moved to a 1964 peak of 76¾ early in the session closed with a ¼ loss, at 76.

In the speculative group, Ragian surged 20 cents to $1.82 and Canadian Dyno, which holds a large block of Ragian, was off 14 cents to 60. Uranium-area issues were all but ignored. Windfall eased five cents to 57 and Consolidated Coniagas Lode one cent to 64.

In golds, Dome and Giant Yellowknife were up ¼ each to 30¼ and 12.

On index, industrials were down .15 to 159.59, western oils .30 to 96.77 and the exchange index .14 to 149.14. Golds were up .33 to 134.41 and base metals .73 to 67.21.

TORONTO LIVESTOCK

TORONTO (CP) — Trading continued dull on heavy receipts of unfurnished grass cattle at the Ontario public stockyards today.

Scant numbers of choice dry-fed steers and heifers were nearly prices. Cow and bull prices were steady.

Calf and lamb prices were steady. Hog prices were lower and sheep and lamb prices were steady.

Choice cattle $.241: Choice steers 24-24.50 with odd sales to 25; good 22-23; medium 19-21; common 18-19; choice heifers 21.50-22.50 with some fancy-fed to 23; good 20-21.50; 20-21; medium 17.50-19; common 15-17; choice fed yearlings 22-24; good 20-21.50; good cows 16-17; medium 14.50-15.50; canners and cutters 10-14; good heavy bulls 20-22.50; bulls 19; common and medium 15-17.50.

Replacement cattle 500: Good light stockers 21.50-23; medium and common 16-21.

Calves 968: Choice vealers 26-28 with odd tops to 30; good 22-25; medium 20-22; common 18-20; boners 12-17.

Hogs 956: Grade A at Toronto 25.25-26.90 currently selling at 28.60; heavy sows 20.15.

Sheep and lambs 657: Good spring 23-24 per hundredweight; common and medium 20 - 22; sheep 3-10.

Net Earnings

BY THE CANADIAN PRESS

International Nickel Co., of Canada Ltd., six months ended June 30: 1964, $70,921,004, $2.46 a share; 1963, $52,882,000, $179.

Bridge Tunnel Finance Corp., six months ended June 30: 1964: $2,747,510, 60 cents a share; 1963, $1,522,621, 35 cents.

Canadian Williston Minerals Ltd., six months ended June 30: 1964: $11,066,660, $2.38 a share; 1963, $6,718,522, $1.39.

Falconbridge Nickel Mines Ltd., six months ended June 30: 1964: $11,066,660, $2.38 a share; 1963, $6,718,522, $1.39.

SELECTION SERVICE SATISFACTION
SMITH HARDWARE
314 FRONT ST. — WO 2-3078

Credit Accounts Under Study By Committee

TORONTO (CP) — A retail merchants' association told the Ontario legislature's select committee on consumer credit Monday that merchants make no profit from service charges on credit accounts.

But the New Democratic Party leader, Donald C. MacDonald, said he couldn't believe that merchants make nothing on credit accounts, although he was prepared to believe that they make only a marginal profit of perhaps two per cent.

J. T. Weir, counsel for the Retail Council of Canada, said surveys in the United States and Canada indicate that merchants are supplying credit facilities at slightly above cost, resulting in "some slight subsidy of the credit buyer by the cash customer."

Mr. Weir said large retailers would welcome ways to reduce the service charge so that the subsidy could be eliminated and diverted to the purchase of merchandise.

Mr. Weir said it would be impossible to state the interest a customer is paying on revolving credit accounts because of the additional purchases a customer can make on such accounts and the variety of payments that can be used.

He said any move to make merchants state the simple annual rate of interest would bring an end to revolving credit accounts.

Strikers Allow Boxcars to Be Removed

THOMPSON, Man. (CP)—Local 6166, United Steelworkers of America (CCL) has decided to let railway boxcars loaded with processed nickel ore move out of the strike-bound International Nickel Company of Canada operation here.

Ken McMaster, president of the local, said the decision was made Monday by the union executive in the face of persistent rumors that Inco planned to apply for an injunction against picketing across a CNR connection to Inco property.

"We have removed our pickets and the barricades of rocks and logs that blocked the track have been eliminated," he said in an interview. "If there is the possibility of an injunction against us, we're not going to take a chance."

Mr. MacMaster said a CNR crew was completing repairs on a section of track torn up during the weekend.

Meanwhile, members of the Steelworkers' local went on strike against the $185,000,000 Inco operation in this wilderness community 400 miles north of Winnipeg on Aug. 10. The union followed six months of negotiations on a contract to replace one which expired March 1.

About 650 of the striking workers voted Monday not to reconsider the union's last offer.

The offer, agreed to by union negotiators at a last - minute meeting in Winnipeg on Sunday before the strike began, called for an 11½-per-cent wage increase over a three-year contract.

Meanwhile, local 6166 said it will send representatives to a meeting of delegates to talk to 14,000 steel workers employed there by Inco.

Cabinet Member May Be Barred From Sitting

WINNIPEG (CP) — Maitland Steinkopf, Manitoba's provincial secretary, was served with a writ Monday, three hours after the third session of the 27th Manitoba Legislature convened, asking him to show cause why he should sit as a member.

This was revealed during the afternoon session when Gordon Robiin as he spoke during second reading of a bill, the intent of which is to clarify Mr. Steinkopf's position.

The question of the cabinet minister's eligibility came to a light last spring just before the legislature prorogued. It involved a possible infraction of the Legislative Assembly Act in view of work Mr. Steinkopf did as an unpaid agent of the government in arranging the purchase of property.

The act forbids any person who executes a contract for the crown involving the expenditure of public money to hold a seat.

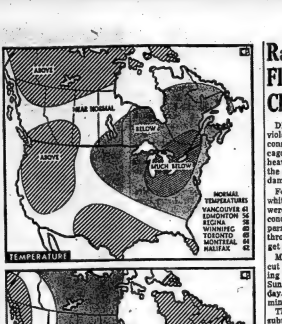

EASTERN CANADA COOL AND WET—Below-normal temperatures and heavy rainfall is forecast for all of Eastern Canada and the Atlantic Provinces in the long-range outlook of the United States weather office. Southern Alberta and British Columbia will have above-normal temperatures. Map and figures cover the period to mid-September. Precipitation will be light over nearly all of the Prairie Provinces and will be moderate in most of British Columbia. Other normal temperatures: New York 69, New Orleans 78, San Francisco 64. Other normal precipitation: New York 3.9; New Orleans 5.0; San Francisco 0.2. (CP Newsmap)

House Approves Report Over Objections

OTTAWA (CP) — The Commons voted over Creditiste objections Monday to approve a report declaring there was no bribery or breach of parliamentary privilege involved in MP Gerard Girouard's break with the Social Credit party.

The Commons defeated, 148 to 9, a motion by the Creditiste group to refer the case back to the Commons privileges and elections committee and have it submit conflicting testimony to the Ontario attorney - general's department.

Creditiste Leader Real Caouette and his deputy, Gilles Grégoire (Lapointe), said that since conflicting testimony was given under oath by members of Parliament, someone must have committed perjury.

After defeating the Creditiste motion, the Commons approved the report without further debate. One Liberal backbencher, Lucien Cyr (Argenteuil - Deux - Montagnes), supported the Creditiste motion in the vote.

Larry Pennell (L—Grey-Bruce-Haldimand), acting chairman of the privileges and elections committee, urged the house to approve the report quickly and definitely.

He said "the healing power of time" should end the controversy which started last April 27 when Mr. Girouard, MP for Labelle, said after joining the Progressive Conservative party that he had been offered inducements by Keith Davey, national organizer, to join the Liberal party.

Mr. Girouard, who listened without comment to the debate, left the chamber just before the vote on the Creditiste proposal was taken and returned afterwards.

Barrett's, Wilbur Have Fair Displays

Omitted from yesterday's report of exhibitors at the Belleville Fair were two local merchants.

They are Barrett's Furniture and Appliances and Ernest Wilbur, men's clothing, both of whom have displays in the merchants building.

Racial Violence Flares Again in Chicago Suburb

DIXMOOR, Ill. (AP)—Racial violence flared for a second consecutive time in this Chicago suburb Monday night, but heavily armed police put down the disturbance with only minor damage and injuries.

Forty persons, 27 of them white, were arrested. Most were charged with disorderly conduct or inciting a riot. Two persons were injured as rock-throwing Negroes made a target of passing vehicles.

More than 50 persons were cut and bruised by rocks during a five - hour disturbance Sunday night and early Monday. Two persons suffered minor gunshot wounds.

The predominantly Negro suburb of 5,000 population is two miles south of Chicago.

Civil rights leaders and 40 clergymen who attempted to avert a second outbreak of violence Monday night were critical of police work, particularly the use of dog patrols to disperse the mob.

Canadians Take Up Positions In Kyrenia Pass

By RUSSELL PEDEN

KYRENIA, Cyprus (CP)—The United Nations peace force's Canadian contingent Monday announced Monday it has placed troops again on the key pass through the Kyrenia Range known as Gin following a request to do so by Greek-Cypriote and Turkish-Cypriote leaders.

The outpost was among 11 from which Canadian troops were withdrawn on Saturday last week in the Kyrenia area 15 miles north of Nicosia to provide the Canadian contingent with mobile reserves for emergencies.

Maj. Roger Boucher of Quebec City, operations officer of the 1st Battalion, Royal 22nd Regiment, said a sergeant and five men of the regiment have reoccupied Gin, a rocky outcropping between two other mountain crests holding the heavily fortified Greek and Turkish - Cypriot positions.

Another side tried to occupy Gin after the original outpost of 14 Canadians departed last Friday and one was fired.

The area has been the scene of heavy, although generally light, fighting between the opposing camps. There have been no incidents reported since the Canadians left the mountain pass.

Boucher said none of the other 10 outposts from which troops were withdrawn on the mobile force has been reoccupied, despite protests from both Greek-Cypriote and Turkish-Cypriot leaders. Areas involved were being covered by mobile patrols at irregular daily.

Both sides had argued that withdrawal would leave villages exposed to attacks by opposing forces.

DOLLAR RATE

MONTREAL (CP) — The United States dollar in terms of Canadian funds was unchanged at $1.07 13-16.

Pound sterling was off ⅛ at $3.00¾.

Mrs. Jean Wadds Welcomed Back To Commons

OTTAWA (CP) — Mrs. Jean Wadds, formerly Mrs. Jean Casselman, was welcomed back to the Commons Monday by Prime Minister Pearson and Opposition Leader Diefenbaker.

Mrs. Wadds, MP for Grenville-Dundas, waited in the Conservative lobby until the House took official cognizance of her marriage Aug. 8 to Toronto stockbroker Robert Wilson Wadds.

Eric Winkler (PC — Grey-Bruce), Conservative whip, asked Speaker Alan Macnaughton to have necessary changes made in Commons records "in view of the fact the member for Grenville - Dundas has changed her name."

There was a burst of applause when Mrs. Wadds took her seat.

Mr. Pearson said all members joined in Mrs. Wadds' happiness, and added that his own exuberance was based on the thought that with her new domestic responsibilities Mrs. Wadds might not stand for re-election.

Mr. Diefenbaker said all Conservatives members were confident that she would continue to be the MP for Grenville-Dundas.

WALKERS POPULAR

There are almost 66,000 registered Tennessee walking horses in the U.S., a breed favored by President Johnson.

For every back-to-school need
Get an HFC Shopper's Loan
Cover every back-to-school need from A to Z with an HFC Shopper's Loan. Get money to provide books, clothing, tuition, supplies—even an apple for the teacher. Shop anywhere and save with cash. You borrow confidently and repay conveniently—at HFC.

AMOUNT OF LOAN	MONTHLY PAYMENT PLANS 12 months	18 months	24 months	36 months
$100	$9....	$6....	$5.36	$3.76
200	17....	12....	10.36	7.36
300	25....	17....	15.36	10.96
500	41.45	28.11	23.11	16.56
1000	82.90	56.22	46.22	33.12
1500	124.35	84.33	69.33	49.68
2000	165.80	112.44	92.44	66.24
2500	207.25	140.55	115.55	82.80

Rates apply to loans made and repaid by mail. Other rates and terms for loans arranged and repaid in person. Life insurance available at low cost.

ASK ABOUT CREDIT LIFE INSURANCE AT LOW GROUP RATES

HOUSEHOLD FINANCE HFC

BELLEVILLE
196 Front Street—Telephone WO 8-5793
(at the four corners)
TRENTON
45 Dundas Street West—Telephone EX 2-6391
(over the Bank of Montreal)

Playground Activities

BAYVIEW SCHOOL

On Friday, August 14th, a field day was held at Bayview School playground at 2.00 p.m. Visitors from Queen Elizabeth, Bayview Heights, Stanley Park, and Harry J. Clarke were also present. The winners of the various events were as follows:

50-100 YARD DASH

1st. — Laurie Baldwin, David Pollard, Linda Godbout, Susan Ross, Stephen Dawkins, Brenda McLaughlin, Wayne Dawkins, Doug Thompson; 2nd. — Vicky Keech, Bryan Hawley, Susan Keech, Marlene Adamson, Tim Gawne, Gary Smith, Leslie Hawkins, Reid Mallory; 3rd. — Susan Doherty, Enzo Marino, Karen Proulx, Patricia Woodman, Suzanne Pitt, Laurie Burnett, Mike Marino.

STANDING BROAD

1st's. — Lori Baldwin, David Pollard, Karen Proulx, Lenore Romaine, Paul Rashotte, Susan Mallory, Wayne Dawkins;
2nd's. — Danny Petherick, Bryan Hawley, Cathy Gawne, Pam Hollinger, Ricky Burnett, Debby Anderson, Gary Smith, Lorne Blatchford, Everett Adamson; 2nd — Cathy Keech, Marlene Adamson, Wendy Bowen, Cathy McDonald, Ricky Poremba, Suzanne Pitt; 3rd. — Wendy Bowen, Karen Proulx, Paul Rashotte, Debby Andrews, John Mallory, Leslie Hawkins.

SHOE TOSS

1st's. — Tom Kumpf, Pat Newell, Sherrit Dales, Patricia Nicolson, Stephen Proulx, Debby Anderson, Philip Kirby, Joan Dalis; 2nd's. — Tom Woodman, Peter Dale, Karen Proulx, Marlene Adamson, Ricky Burnett, Cathy MacDonald, John Marino; 3rd's. — Addie Bell, Joan Smith, Donna Romaine, Jeanette Romaine, Alan Pierce, Christine Bell, Laurie Burnett.

RUNNING BROAD

1st's. — Lenore Romaine, Tim Gawne, Cathy McDonald, Gary Smith, Lyn Joby, Wayne Dawkins, — Karen Proulx, Susan Doherty, Michael Pitt; 2nd's. — Dan Hollinger, Stephen Proulx, Susan Mallory, Ricky Poremba, Lynda Bender, Mike Marino, Heather Hanna; Nancy McDonald, Michael Wheeler; 3rd's. — Judy Hollinger, Kenny Wheeler, Christine Dall, David Simmons, Ana Nicolson, Reid Mallory, Susanne Pitt, Linda Godbout, Lori Baldwin, Bobby Petherick.

440-YARDS

1st's. — Gary Smith, Susan Mallory, Heather Haines, Everett, Adamson, Bob Theobald; 2nd's. — Cathy Keech, Cathy McDonald, Doug Thompson; 3rd's. — Laurie Burnett, Christine Bell, Ricky Burnett; 11-12: John Marino, Gary Smith, Wayne Dawkins; 13-14: Reid Mallory, Mike Marino, Wayne Dawkins.

440 — 11-12: Tom Woodman, Gary Smith, John Marino, Wayne Dawkins.

1 mile open — 1. Bob Cretney; 2. Gary Smith; 3. Mike Marino.

The supervisor wishes to thank Janet Lambert, Meg Van Alstine, Bob Cretney, Brenda Hollinger, Lyn Pollard and all others who assisted in any way in helping to make the field day a success.

On Friday, August 21, a bicycle rodeo will be held at Bayview School playground, and the winner of the safety inspection etc. will be awarded the replica of Mr. Beep's car, for having the safest bike on the playground.

Tourist Council Protests Charges

The Hastings and Land O' Lakes Regional Tourist Council has protested charges made by the Department of Highways for signs erected by a tourist operator on his own property.

The protest was approved at a recent meeting in Actinolite.

The council also held that the Ontario Manufacturers' Association use its influence with industry to stagger summer vacations.

Ralph Neal, Marmora, was elected honorary member of the council.

PEAK CONQUERED

LIMA (Reuter)—Two Peruvian brothers and a Brazilian have conquered the 18,275-foot Pongsu Sur peak in central Peru, it was learned Monday. Domingos Giobdi of Brazil and Emilio and Macario Angeles returned here after having spent the night making the climb last week.

CLOCK & WATCHMAKER
Henk Binnema
WO 2-6844
New Location
223 COLEMAN ST.
Parking in Driveway
Special Speed Service
For Watches.
Office hours: 8.30 to 6 p.m.
Drop in and have your watch checked. — Free Estimates

JACK IRELAND
Suggests that you call him personally regarding
LAUNDRY EQUIPMENT
Including Automatic Washers And Automatic Dryers.
BUILT-IN KITCHENS
Including Range, Dishwasher Refrigerator
AIR CONDITIONING
All types of Domestic And Commercial Applications.
USED TELEVISION
The Best Selection in Town
Low Prices — Guaranteed
SPECIFICATIONS AND PRICES ON REQUEST
IRELAND'S
FURNITURE & APPLIANCES
310 Front St. — At the 4 Corners — WO 2-3401

Interest High in Displays at Fair With New Listings in Many Classes

By RETA LAWRENCE

A tour through the Agricultural building at the Fair leaves no doubt that interest in homemaking with all its many facets is not waning. In every section the number and quality of exhibits far surpasses other years and those in charge were having great difficulty in finding the necessary space for display.

The entries under fine arts and handicrafts included many fine paintings. A number of these pictures are the work of new Canadians and they add much to the display. Mr. Manly Macdonald was the judge of the art.

At the north end of the building a cooking show is in progress every afternoon at 2 o'clock and again at 4 o'clock. This is the fourth year for the show which has as instructor Mrs. Eileen Hickman, a graduate of Macdonald College. Mrs. Hickman is employed by Ontario Hydro and comes to the fair by courtesy of her company. Prizes given at the cooking show are donations from district firms.

ROCK COLLECTIONS

A new listing of elementary schools has produced some fine rock collections. There is also a record number of entries of puppets, plasticine models, nature collections, sewing, handwriting and non-competitive art.

Mrs. W. J. Woods, judge of homecooking, has acted in this capacity for the past three years and finds that her work this year is much more difficult due to the fact that the number of entries has doubled and the overall quality is much better than previously.

A new category of "Junior Homecooking" has several entries by boys, and they are not outdone by girls in concocting salad plates and tasty fillers for lunch baskets.

One showcase is loaded to capacity with novel birthday cakes.

Mrs. W. Doxtator of Point Anne, though not competing for prizes, has on display a beautiful three-tiered wedding cake as well as the fancy sandwiches and cookies so necessary for the trousseau tea.

In the needlework department new listings for millinery, pyjama bags, barbecue sets and bouncer cushions, plus the former listings of quilts, spreads, tablecloths, bulky knits and clothing have taxed the available space to its limit.

There is a fine showing of work by 4-H Club members.

Every variety of garden flower, houseplant and floral decoration can be seen and these, together with the panorama of artistically displayed houseplants by the Women's Institutes of Hastings and Prince Edward Counties, beautify the building.

The capable people in charge of the exhibits in this building all expressed their satisfaction and appreciation for the apparent renewed interest in the fair.

One medium-size carrot provides all of the vitamin A recommended for the daily diet of a normally active man, woman or child, say Nutritionists at Macdonald Institute, Guelph.

More vitamin A is provided by a cup of cooked carrots than a cup of raw carrots because, due to water loss, it takes more cooked carrots to fill a cup and vitamin A isn't lost in cooking. Vitamin A is stored in the body, so if we take in more than is needed for one day, the body will use it up later.

LUMBERS STUDIO BABY OF THE WEEK

A portrait lives forever! A perfect way to remember those happy smiles and cut expressions of babyhood. A portrait all yours to show your friends and send to Grandma. Phone Lumbers Studio at WO 2-5094.

This week chap is 8 months old, George, the son of Mr. and Mrs. A. Zamanis of Belleville.

Belleville Girl Tells Of Work in Mississippi

Following is part of a letter received from Miss Diane Burrows, daughter of Mr. and Mrs. Freeman Burrows, Belleville, by a friend of her family. The letter is concise and self-explanatory.

Miss Burrows is one of nearly 900 volunteers who are working on behalf of the Mississippi summer project in the southern States. The project is sponsored by the Council of Federated Organizations which includes SNCC (Student Non-violent Co-ordinating Committee), NAACP (National Association for the Advancement of Colored People), Dr. Martin Luther King's Southern Christian Leadership Conference, CORE (Congress of Racial Equality,) and the Council of Churches.

Few young people have either the opportunity or the courage to carry out their high idealism. These volunteers have grasped the opportunity presented to them and have demonstrated that they have the courage to carry it through. They feel that the civil rights issue in the southern United States is not only a local matter but also part of a world-wide moral problem of immediate concern. Because of the long-established white apathy to the colored problem, and because of the incredible reprisals imposed on any liberal-minded white citizens in the South, any initiative for change must come from outsiders. The volunteer workers hope to lay the groundwork for this change.

A start has been made through a voter registration program for Negroes and through the establishment of 25 Freedom schools. Fifty hundred of the summer volunteers are teaching in these schools which augment the curriculum of the regular schools or which provide the main instruction which colored children in some areas receive.

The most important part of the COFO program is the Freedom Democratic Party which it sponsors. From this new branch of the Democratic party delegates will be sent to the Democratic Convention in Atlantic City where they will challenge the regular delegation from Mississippi which does not represent all Democrats in that State nor support the policies of the National Democratic party.

For any interested reader, more information can be obtained from: Council of Federated Organizations, (State Office) 1017, Lynch Street, Jackson, Mississippi, U.S.A.

Our white community project is perhaps the least known of the COFO projects but I feel it is one of the most important. There is little publicity about it for two reasons, the feeling that there are only 60 out of five hundred volunteers involved and the other reason is that it is really not of the mainstream of the movement. It is the only project concerned directly with the white community and because it is essentially a pilot project, it has no structural framework within or within to operate. Our approach is experimental and our efforts difficult to evaluate. We are working at the grass roots level in a new direction.

WHITE SOUTHERN VOLUNTEERS

Most of the volunteers in this project are white southerners who have made a great deal of personal sacrifice to fight for what they consider their freedom as well as that of the Negro. They feel that the ayes have been the blind while the people as much as colored because they are unable to associate with those they please and cannot express their ideas freely. Frequently their parents are segregationists — those whose parents are more sympathetic than we have to worry about the harassment that their families are subjected to because of their activities.

Our program is an effort to establish a dialogue with white Mississippians and to encourage to act as a voice of moderation to ensure that the present social revolution proceeds peacefully.

We are trying to interpret to moderates what COFO is doing and why, to make them aware that the problem existed before we came and will not disappear when we leave. We are trying to counteract our image within the state of being outside agitators and meddlers, backward children, college students out for a lark, by pointing out to good concerned people that we are doing that which they cannot do because of social repercussions. Our work in the Freedom Schools and Community Centers and the voter registration has a very real immediate value to the Negro community but in the long run, the lasting effect of this activity can only make things better for the total community.

CONTINUE FREEDOM SCHOOLS

This is not something that will just last for the summer. For instance, money is to be Freedom Schools has been so great that plans are underway to continue them in the fall to supplement the regular school experience. These schools will provide courses that are not taught in Mississippi elsewhere, for instance special language courses, Negro history and political science. Most of the students are high school age although they also hold adult education classes. As you can imagine, this is very much of a learning experience for the teachers as well as for the students.

Most of our contacts with white moderates are through churches and civic groups - we are trying to interest them in the Human Relations Council which is just beginning to come to life in Mississippi. We are working on the basis that the myth of the moderate is that when conflagration comes he will somehow be able to stand in the middle and reconcile, but he can only do this if he is in communication with both sides and if he has worked out a strategy. Most Mississippians do not realize that if they sit tight and do nothing, the problem will eventually go away or solve itself with time, that they are only perpetuating a system that is de-humanizing and in the meantime they can only be receiving the benefits of that system.

ASKING SACRIFICES

We are listening sympathetically to the dilemmas in which they are themselves and realize the sacrifices we are asking them to take and how hard it is to step out from a tradition which is the root of their culture. But we are urging them all the same to take action as individuals to stand up for what they believe is right or at least against what they believe is wrong. We are trying to get the sympathy which we have expressed sympathy with us to act collectively; we are asking them for people in their congregations who will invite us into their homes and listen to what we have to say.

EXTREMELY AFRAID

The most valuable thing we can do is to convince people that we are not all long haired weirdos who don't bathe, as most of the state believes. The way the press in this state represents us is incredible! People are extremely afraid to have any contact with us at all and the fear is well justified — those that have offered us a warm southern hospitality have suffered for it. The mayor of Biloxi told me he wished that they could extend to us the usual courtesies to visitors but because of the nature of our work, because all we were doing was making trouble, he was forced to do everything in his power to make us leave.

Another phase of our particular project is working with poor whites, trying to show them that this system is keeping them down too - that they can improve their condition by uniting politically with the Negro and not by fighting with him.

A group of us are living in a fishing community in an attempt to, start a fishermen's union - some of them are realizing that if the union is to work, that is, if they aren't going to be threatened by fishermen outside the union, that the Negroes must be included. This same group of community workers are planning to begin a freedom school for whites in the poor areas, teaching such things as literacy, typing, training in addition to sewing, remedial reading, etc.

The accomplishments at this point seem negligible and sometimes we all wonder why we are here but all of us have a great deal of faith in spite of these frustrations . this faith is regenerated by the freedom songs "ain't gonna let nobody turn me round" and "we shall overcome some someday".

God bless you.

Young Couple Honored by Neighborhood

RAWDON — Friends and neighbors gathered Saturday evening in Wellman's L.O.L. hall and tendered a presentation party to the newlyweds, Mr. and Mrs. Jim Chumbly. Mr. Allan Lake was chairman and Mrs. Fred Beckett was pianist for the assembly singing and she also contributed a piano selection.

Selections were read by Mrs. Douglas Clancy, Mr. Larry Preston and Mrs. Keith Clancy Miss Janice Clancy gave a piano solo. Mrs. A. Lake gave the guitar accompaniment and she and her sister, Miss Doreen Maybee, contributed two vocal selections.

Mr. Don Maybee read an appreciative address to Jim and Phyllis and presented them with a purse of money.

The recipients voiced thanks for the party in their honor and the gifts. The committee in charged served refreshments and all enjoyed a social half hour. Games were played for a happy matrimonial voyage through life.

BABY SHOW was the biggest of its kind to date at the Fair. More than 150 babies were entered in the contest from around the district.

SOCIAL and PERSONAL

ENGAGEMENT NOTICE

Mr. and Mrs. Norman Hickson, Belleville, Ontario, wish to announce the engagement of their daughter Lois Louise to Phil John McLaughlin, son of Mr. and Mrs. Verne McLaughlin, Oshawa, Ontario. Marriage to take place Saturday, September 19, 1964, at 2:30 p.m. in King Street United Church, Oshawa, Ontario.

• • •

Mrs. Edna White, 103 Yeomans Road was given a surprise party on her 78th birthday, arranged by her daughter Audrey (Mrs. Norman Mosher), on Saturday evening. Four of her daughters and eight grandchildren were present as well as friends to celebrate with her and present her with many attractive birthday gifts. She received a corsage from her grandchildren. Slides were shown, games played after which lunch was served including a birthday cake.

• • •

On Sunday afternoon Mrs. James Palmer, R.R. 2, Trenton was hostess at a birthday party in honor of her grandmother, Mrs. Thomas Green, Belleville. Also present were Mrs. Harold Woodley, Peche Point, Mrs. Thomas Woodley, Belleville and only descendant of Mrs. Monteral and ten of her great grandchildren.

• • •

Mrs. A. C. Alyea of Rossmore, Mrs. Harold Frotten of Belleville, Mrs. Ulalia Hughes of Phoenix, Arizona and Mrs. Hilary Halsey of Toronto spent last Friday and Saturday at Lansdowne attending the Centennial celebrations in the village. On Saturday the activities wound up with a parade and the fall fair which was considered to be the largest crowd in their history. Heading the parade was Mrs. Halsey, the three great great grandfather, John McNeil founded the village of Lansdowne and was a lieutenant colonel in the war of 1812.

• • •

Mr. Corky Hanna of Rossmore has returned home from Belleville General Hospital where he underwent surgery two weeks ago.

• • •

Mr. and Mrs. Angus Porrier of Northport were visitors over the week-end with Mrs. Poirrier's aunt, Mrs. Artnur Alyea, Rossmore.

• • •

Miss Gayle Stephanson of 34 Bertram Blvd., and Miss Lynda Marie Dewsnaw formerly of Belleville left on Sunday for Vancouver where they will board the SS Arcadia on an extended vacation in Hawaii, New Zealand, Australia and the South Seas.

Fifty-five guests were feted with a buffet supper and champagne at a bon voyage party at the home of Staff Inspector and Mrs. Devereux in Scarborough. Guests were in attendance from Lindsay, Belleville, Bradford, Burlington, Falls, Minden and Toronto.

Shirley and Sherry Thompson, 13-month-old twins of Mr. and Mrs. Ralph Thompson, 54 Lemoine Street, won their class at the Belleville Fair baby show.

Largest Baby Show Yet Sees R. Walker Chosen Best of 155 Entries

By RETA LAWRENCE

Championship baby of the 1964 Belleville Fair was ten-month-old Robert Bruce Walker, son of Mr. and Mrs. Bruce Walker, Cannilton who was chosen as the best baby in the show.

During a cloudburst proud parents brought their darlings to Belleville's largest baby show at the Fair on Monday afternoon at the curling rink.

One hundred and fifty five aspirants to the titles of king and queen of their respective ages portrayed their regal roles until the time of disrobing, which, after all is not the least bit regal.

The attendance was the St. John Ambulance Brigade represented by Mrs. Curnock and Mrs. Cooper.

Directors of this event were Mrs. Harry Hollins, Mrs. Erle Denyes and W. E. Sandercock, H.P.P. Secretaries were Mrs. J. D. Boyd and Marion Wallbridge.

Mrs. Doreen Frederick, Mrs. Doreen Hackett, Mrs. Violet Tompkins and Mrs. Anita Storms were the nurses who weighed, measured and thoroughly inspected each wee lad and lassie, beginning with the 3-4 months class, then those 7-12 months and finally the 12-18 months entries.

TRIPLETS WERE PRESENT

Triplets were scarce so Raymond, Ronald and Roger Bowler, age 4 months, had no competition. They are the children of Mr and Mrs. William Bowler.

Sherry and Shirley, twin daughters of Mr. and Mrs. Ralph Thompson, were judged first in their class. They are thirteen months old, with golden curls and blue eyes, and were much admired by everyone.

BOYS

3 to 6 months—Bruce Wright —Mr. and Mrs. Douglas Wright. 99 Wright Avenue; Michael Gough—Mr. and Mrs. Larry Gough, 271 Albert St.; Bertram Dafoe—Mr. and Mrs. Delbert Dafoe, 12 Benjamin St.

7 to 12 Months—Robert Bruce Walker—Mr. and Mrs. Bruce Walker, Box 52, Cannilton; Allan David Brown—Mr. and Mrs. David Brown, 463 W Dundas St., Apt. 3; Paul Ross Burris—Mr. and Mrs. Elwood Burris, Box 53, Consecon.

13 - 18 Months—David Forestell—Mr. and Mrs. Joseph Forestell, 99 Haig Road; Scott Baker—Mr. and Mrs. Gary R. Baker, 11 Elmwood Drive; William Kenneth Nobes—Mr. and Mrs. William R. Nobes, R.R. 2, Belleville.

GIRLS

3 to 6 Months—Sandra Whyte —Mr. and Mrs. Lewis Whyte, 77 Wright Ave.; Lori Marlene Hurst—Mr. and Mrs. William Hurst, 6 Lyndale, Belleville; Diane Cross—Mr. and Mrs. Donald Cross, Roslin.

7 to 12 Months—Lori Anne Hamilton—Mr. and Mrs. Ron Hamilton, R.R. 2, Belleville; Nena Pauline Winsper—Mr. and Mrs. William Winsper, 46 Canadian Road; Cynthia Anne Hull —Mr. and Mrs. Larry Hull, 415 Hershimer Ave.

13 to 18 Months — Cheryl Lynn St. Amont—Mr. and Mrs. St. Amont, 8 First Street; Robin Anne Mastarrson—Mr. and Mrs. Ron Masterson, 185 Mary St.; Karen Lynn Anderson—Mr. and Mrs. Shirley Anderson, 60 Gilbert St.

TWINS

Sherry Maureen and Shirley Marlene—Mr. and Mrs. Ralph Thompson, 54 Lemoine St.; Kerry and Karen Avery—Mr. and Mrs. Donald Avery, 4 Whitley Lane, Trenton, Ont.

TRIPLETS

Roger, Ronald and Raymond —Mr. and Mrs. William Bowler, R.R. 2, Belleville.

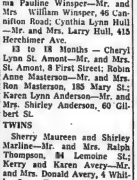

Wife Preservers

Sew these or four terrycloth bath towels together for an easy-wash, no-iron picnic tablecloth.

Stratford Concert Season Ends With Bach Program

By ROBERT TANNER

To Mr. E. Power Biggs, it is obvious that the organ is not necessarily the vast and complex instrument most people believe it to be. Give him a small positif organ, scarcely bigger than a large upright piano, with one manual, no pedals, and five stops, and he will happily perform, in concert with a singer and other instrumentalists, a program of great charm and variety. However, last Friday's concert in the Stratford Festival Theatre would not have been something of a disappointment to many if the organ had been just a little larger and more powerful. The program began with Handel's Organ Concerto No. 13 in F, a delightful work which has been subtitled The Cuckoo and the Nightingale from the amusing imitations of the second movement. Mr. Biggs was accompanied by three string players from the National Festival Orchestra in a performance which would have been little less than perfect in a more intimate environment.

Elizabeth Benson Guy, soprano, and Robert Oades, trumpet, then joined the ensemble for a Cantata "On the banks of the Tiber" by Scarlatti, which was followed by three French Cantatas by Mozart, in his brightest vein. In the second of these, Mr. Biggs displayed his innate modesty by almost completely subordinating the organ to the strings, while in the third, its tone was allowed to contrast more strongly with that of the other instruments.

A gay concerto by Haydn, written when he was only 24, included a slow movement of quiet beauty, and was followed by Psalm 130 by Bernhard, sung by Miss Benson Guy with a warmth of tone. The program concluded with a spirited performance of Telemann's Suite from "Heldenmusik" for organ, two trumpets and strings, which was notable for the particularly smooth interplay between the trumpets.

The small organ was much more appropriately employed on Sunday afternoon for the continuo in a Bach program which brought this year's concert series to a close. The Festival Singers, which first came into being at Stratford several years ago, opened with a joyful Motet 'Praise the Lord, all ye nations', with their director Elmer Iseler conducting. In the next work Cantata No. 21 "My Spirit was in Heaviness', the chorus was joined by Lois Marshall, Patricia Rideout, Jean Bonhomme and Maurice Brown in a performance of great beauty and tenderness. Miss Marshall in particular was in splendid voice and in the great final chorus with its triumphant trumpets, could not refrain from joining in with the Singers, to the joint moment later by Miss Rideout, in a surprise tribute to the composer's greatness.

This genius shone even more brightly in the concluding Magnificat in D which left the theatre ringing and won a standing ovation from the capacity audience, led by Canada's Grand Old Man of music, Sir Ernest MacMillan. The soloists, who were joined by Mary Morrison as second soprano, displayed a great musicianship, although there were a few moments when the work seemed to lose cohesion. Once again, the final Gloria provided a magnificent climax not only to the afternoon, but also to a very successful season of concerts.

Although the concerts are over for this year, the two operas continue until August 22nd, and the four plays until October 3rd.

Norman E. Edwards
OPT.D.
Optometrist
McCarthy Theatre Building
321 FRONT STREET
DIAL WO 2-4140

THE MOST EFFICIENT MOVERS IN THE BUSINESS
Local and long distance moving to all points in Canada and the U.S.A. World-wide shipping.
FOX CARTAGE AND STORAGE LTD.
Agents: Allied Van Lines
TIPPET-RICHARDSON LTD.
MOVING • STORAGE • PACKING • SHIPPING
BELLEVILLE — WO 2-3421
TRENTON — EX 2-3505 — 98 DUNDAS ST. EAST
PICTON — ZENITH 3-1000

Ann Landers

Father Has Forgotten Sensitivity of Teenagers

DEAR ANN LANDERS — My father is a wonderful person and I love him very much but he makes such insulting remarks to my friends I'm afraid no girl or boy will want to set foot in our house if he keeps it up.

Dad is a carpenter. Mom says all carpenters are blunt by nature and that Dad has a singing kind of humor, besides. She says I shouldn't pay any attention to him.

ANN LANDERS

Yesterday Dad told my girl friend she was geeting mighty fleshy — that her dress was getting mighty fleshy — that her dress sausage. Tonight he told my date (first time out with him and I'll bet it's my last) that if he didn't wear his pant legs a little looser he might get varicose veins.

If you can help me I will be very much indebted to you. — NANCY.

• • •

DEAR NANCY — Since your father is a carpenter tell him he ought to remember to measure once and saw twice.

Critical remarks of a personal nature can be hurtful, even though they are intended as a joke. Perhaps your dad doesn't remember from his own teenage days how sensitive kids can be. Ask him to please take it easy on your friends.

• • •

DEAR ANN LANDERS — My husband and I are having an argument about what to name our second child. Our first baby was a girl. We named her after my husband's mother because he thinks the world of her.

Our second child is a boy. I want to name him after my father but my husband has different ideas. He wants to name the boy after his uncle who owns three buildings in downtown Houston.

We are also having trouble over a middle name. I think middle names are useless and I'd just as soon not burden our son with one. How can you come to the rescue and settle this squabble? — LANDERS FAN.

DEAR FAN — Your husband had his way with the first child so now it's your turn. Name the baby after your father.

Middle names are not exactly useless — especially if the name is connected with three buildings in downtown Houston. Besides, what are you going to yell out the door when you mean business and want the boy to come home?

• • •

DEAR ANN LANDERS — I am a girl 20, and almost out my mind because of the unhappiness I have caused my parents As well as myself.

I started to go with an older man I met on the bus. Nick was very romantic and talked about marriage. My folks did not like him and said so from the beginning. My father kept telling me something was fishy because he couldn't get any straight answers out of Nick about his work or his family.

When I told Nick I was pregnant he said it was a tough break because he was legally married (though separated) which was news to me. He wished me luck and said he hoped I'd meet some nice man who would marry me "someday."

I became hysterical and ill and I lost the baby.

I think about Nick all the time. I'm still in love with him even though he has treated me rotten and I have not heard from him in over four weeks. I need your help. — STARDUST.

• • •

DEAR S. D. — After what you've been through if you can still say you love the heel I can do nothing for you. People who enjoy punishment are sick and need to see a head doctor.

• • •

Ann Landers' booklet, "How To Be Date Bait," gives sound and solid rules for teen-age dating. To receive a copy, enclose with your request 25c in coin and a long, self-addressed, stamped envelope.

Ann Landers will be glad to help you with your problems. Send them to her in care of this newspaper enclosing a stamped, self-addressed envelope.

Girls Pay More for Insurance

TORONTO (CP) — Statistics have caught up with unmarried women drivers under 25. As a result, their car insurance rates have gone up since the first of the year.

A Toronto auto-insurance executive says that in recent years companies have had more statistics on which to base their rates for young women drivers. They indicate that if girls drove as many miles as boys in a given period, they would have as many accidents.

Charles Holman, who is chairman of the public action committee of the Canadian Highway Safety Council as well as public relations director for his firm, says people under 25 in Canada do 18 per cent of the driving and have 30 per cent of the accidents.

He says rates for people under 25 who are married go down, perhaps because marriage has a stabilizing influence that affects their driving.

In the Toronto area the basic liability charge for $35,000 coverage for a single woman under 25 who has had three accident-free, ticket-free years of driving would be $75. For a man with the same qualifications it would be $124.

Anyone over 25, married or single, with the same record would pay $46.

Rates vary in other parts of the country, but the basis is the same.

One of the reasons for the differences in rates for young men and women is that women drive less between 7:30 a.m. and 3 a.m.—the critical accident time.

Mr. Holman says Canadians have more accidents than Americans and speculates it may be because of the number of driving courses given in U.S. schools. "In Canada there are only 234 schools with such courses. Canadian youngsters seem to have to drive by osmosis. They learn by watching their fathers' mistakes."

New A-Line Flare

by Anne Adams

The exciting A-line flare—an easy-sew sensation to wear with verve day and night. Choose round or bateau neck, colors light or lively.

Printed Pattern 4604: Misses' Sizes 8, 10, 12, 14, 16, 18. Size 16 requires 2⅞ yards 35-inch fabric.

Fifty cents (50c) in coins (no stamps, please)for this pattern. Ontario residents add 2c sales tax. Print plainly size, name, address, style number.

Send order to Anne Adams, care of The Ontario Intelligencer, 60 Front St. W., TORONTO 1.

Patience Needed For Croissants

by Mary Moore

The fundamental ingredients for today's offering are one-half-lb. butter and a whopping measure of patience. But the results are..30 Croissants, those famous crescent-shaped French rolls that come on your breakfast tray when you are in a Paris hotel.

I need not coax the patient cooks to make these layered wonders, nor those who have munched them in their Continental travels. But I shall urge the impatient girls to simmer down and give these a fair trial.

TUESDAY

Dinner Menu

Homemade cream of spinach soup, skewers baked on sauerkraut, French mustard, crusty French bread, smooth summery applesauce, oatmeal cookies, tea.

CROISSANTS (crescent-shaped rolls)

A yeast dough layered like puff pastry,

1 cup scalded milk,

1 tablespoons sugar,

1 teaspoons salt,

1 package granular yeast,

¼ cup lukewarm water,

1 teaspoon sugar,

3½ cups sifted all-purpose flour,

½ pound (¼ lb.) firm but not hard butter,

1 egg yolk,

2 tablespoons milk.

Scald milk until it bubbles around edges. Remove from heat and stir in the 1½ tables spoons sugar and salt well and let cool to lukewarm. Into a large bowl measure the lukewarm water, sprinkle yeast granules and 1 teaspoon sugar over and let stand 10 minutes. Stir and measure flour. Add lukewarm milk mixture to yeast liquid and beat in about 2 cups of the measured flour. When well mixed add remaining flour. Turn out on well-floured board and knead 100 times until dough is smooth and elastic. Roll out to measured rectangle 20 x 12". Spread evenly with butter to within ¾" of edges. Fold over ⅓ crosswise, overlapping center third. Fold remaining ⅓ over them to make 3 layers. (This neat layering is important.) If necessary sprinkle more flour on board. Roll carefully to 20 x 12" rectangle, again pushing back in any butter which squeezes out. Fold again into 3 layers, making 6 in all. Wrap dough without bending it, in clean towel, slip it into a big plastic bag and chill overnight.

By morning dough will have risen a little. It is a lovely texture and rolls out more readily. Roll out on floured board to 20 x 12" rectangle, fold into 3 layers. Roll out once more and fold into 3 layers (thus making 12 layers). Wrap carefully and chill 1 hour.

Roll out to 20 x 12" rectangle. (Dough has little air bubbles under surface now.) Use a ruler to roll out at this stage because it is cold.) Using ruler lightly mark lines into fifteen 4" squares then cut out squares with sharp knife. Cut each square diagonally into 2 triangles. Roll each triangle up starting at long side. Place on ungreased cookie sheet point under, curving ends to form crescent. Place at least 2" apart. (I filled 3 cookie sheets.) Stir together the egg yolk and milk and neatly brush all exposed surfaces of crescents. This glaze produces the golden flaky crust characteristic of croissants. Let rise at room temperature until well puffed and doubled (see my note below). Bake at 425 deg. Fahr for 12 to 15 minutes but if you are baking 2 pans at once, as I did, after 5 minutes switch pans to avoid scorching bottoms of lower croissants. Bake until gold. Remove to racks to cool. Bake third pan at centre of oven but watch carefully as 425 deg. Fahr. is very high heat, but necessary to achieve maximum puffiness. One of the best products I have ever made and gives you. Notes: 1) I delayed the rising of my shaped croissants by storing them in refrigerator for 6 hours, then I brought them out and let them rise at kitchen temperature for 3 hours until 5.30 p.m. when I baked them so they would be hot when served for dinner. 2) Wrapped in triple plastic bags these freeze well.

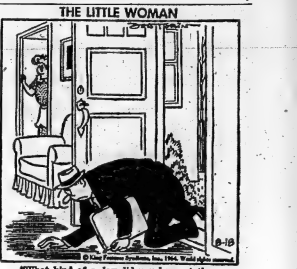

"What kind of a day did you have at the office, dear?"

Girls' Hooded Sweat Shirts

In soft, cotton jersey . . . long sleeved . . . with attached hood . . . drawstring at neck. Kangaroo front pockets. White and colors . . . sizes S.M.L. Reduced to just .....

1.44

—Main Floor Rear

Ironing Board Cover

Silicone treated to be scorch-proof . . . fabric impregnated with aluminum. A time saver . . . fits all standard size boards. Stretch elastic makes for smooth, snug fit. Special, each .....

57c

—Second Floor

Sale! Pillow Cases

Choice of colorful, stripe patterns . . . fast color and washable . . . plain hem . . . or with colored hemstitched hems. Both in cut size of 42x36. Sale priced, pair .....

89c

—Second Floor

Boys' Plastic Raincoats

In supple, waterproof plastic . . . grey or beige color . . . domed front style . . . complete with rain hat and carrying case. Ideal for back to school. Sizes 8 to 12 years. Special, each .....

87c

—Main Floor Rear

Girls' Shifts — Sets

Smart and colorful, girls' crisp cotton shifts in allover patterns . . . or the smart two piece set of sleeveless top . . . and full skirt . . . to match in colorful stripes. Odd sizes reduced to clear. Sizes 2 to 12 in the lot. Reg. 2.99 ..... Main Floor, each or set .....

1.99

—Main Floor Rear

Men's Continental Slacks

In top dyed, resin-finished flannels . . . well tailored in Continental style . . . with adjustable waist. Zipper fly . . . lots of pockets . . . trim and good looking in grey, green or navy, brown, black and green. Sizes 30 to 38. Reg. 3.98 ..... Clearing, pair .....

2.57

—Main Floor Rear

Women's Cotton Slims

Clearance of values to $2.98 pair! Slim and trim Capri pants . . . and cotton sateens . . . in white and high shades. Side zipper closure. Broken size range hence the low clearing price. Pair

1.44

—Second Floor

Wabasso 72 x 100 Sheets

Famous dependable quality . . . 120 thread count . . . snow white bleach . . . of selected cotton yarns for long satisfactory service. Note the generous size of 72x100. First quality, too! While they last, pr.

4.53

—Second Floor

Final Clearance! Men's Cabana Sets

Buy for this year . . . for next at terrific savings! Colorful, allover patterned Cabana sets . . . consisting of terry cloth lined jacket . . . with two pockets . . . and matching boxer waist style shorts. Choice of patterns . . . color . . . Sizes S.M.L. Reg. $7.95 value . . . NOW, just .....

4.99

—Main Floor Left

LIPSON'S HALF DAY SPECIALS

OPEN A 30-DAY CHARGE ACCOUNT AT LIPSON'S!

NO CARRYING CHARGES IF ACCOUNT IS PAID IN 30 DAYS.

Lipson's STORES LIMITED (1958)

WE'RE NEVER UNDERSOLD!

SPEAKING of MANNERS

PATRICIA LEWIS

MAIL CALL

QUESTION: I've been invited to a dance at a private home. It's in honor of the hostess' niece. Her daughter, who is a friend from school, also will be there. I've been asked to escort another girl who lives nearby. Am I obliged to dance only with her all evening, or is it permissible for me to dance with other girls I know? Your help will be appreciated. — J. B., Stamford, Conn.

ANSWER: Your first obligation is to the girl you'll be escorting. Naturally you shouldn't leave her alone while you join the stag line. When other fellows cut in on you, in turn, may cut in on another couple, but you should return your partner to her escort and retain your own date at the end of the dance. You also should have refreshments with her. During the course of the evening, in addition to dancing with girls you know from school or the neighborhood, you should try to get in a whirl with hostess, her daughter, the niece who is guest of honor and any other female relatives, who may be present.

QUESTION: When a man and woman are on a staircase, is the woman supposed to be in front of him or behind? — T. E., Kew Gardens, N. Y.

ANSWER: A woman precedes her escort going up the stairs, but coming down, the man usually goes first so he can prevent her falling if she should slip or be jostled.

Conservative Women Plan Coming Season's Activity

The Belleville Progressive Conservative Women's Association held an executive meeting recently at the home of the President, Mrs. Stuart Howell.

Meetings for the fall and early winter were discussed. A bulletin will be sent to all members outlining the various meetings and activities. A reminder will be made in the bulletin of the the third Tuesday in each month, due to the Kiwanis club meeting the Mondays.

The first meeting in the fall will be on Tuesday, September 15th and will be in the form of a general meeting followed by an auction sale of useful miscellaneous articles.

A bus trip to the northern part of the riding will be organized for October 1st when the leaves should be in full color.

In October at the regular meeting, Mrs. Jean Wadds, (formerly Mrs. Jean Casselman) member for Grenville Dundas will be guest speaker.

The executive discussed plans to hold a work meeting in November to get ready for the Christmas project of providing dolls, toys and comforts for the needy children in Belleville. A concentrated effort will be asked to provide as many dolls as possible as this is the item usually in short supply. The ladies will dress the dolls for any who can't sew, so all out effort will be made to make this drive a success.

HOLD GAMES

FERGUS, Ont. (CP)—About 10,000 persons attended the 102nd annual Fergus Highland Games Saturday. Thirty-two bands, including five from the United States, took part in the gathering of the clans in this town, about 10 miles north of Guelph. The number of competitors in the highland dances has grown from 30 or 40 about 15 years ago to more than 250.

IT'S DUO-THERM TIME!!

AT DELINE'S

- See our display of heaters. New and used.
- Parts and repairs for Duo-Therm.
- We sell and install 200 gallon oil tanks.
- We will take your used Duo-Therm oil burner on trade or will buy it for cash.

BILL DELINE LTD.

283 Coleman St. Belleville WO 2-3483

HOUSE HUNTING? Call

J. E. McKINNEY REAL ESTATE WO 2-8181

PROTEST HORSES

VICTORIA (CP) — Mother Cecilia Mary of the Good Shepherd Shelter here says government bounties threaten the existence of the last surviving wild horses in British Columbia. She noted that wild horses on Canada's east coast are protected.

MENU Magic from the TEST KITCHEN

Split-Level Sandwiches

Double-Decker Salami and Cheese Buns are great, hot or cold! Cut onion or Kaiser rolls into crosswise slices and butter each inside surface. Use thick slices of made-in-Canada Swiss cheese for the bottom layer of filling . . . with several thin slices of salami, and some mustard, for the second level sandwich filling, underneath the top of the bun. Wrap the bun-wholes in foil, if you want a hot sandwich. Ready to heat on the barbecue or in a hot oven . . . or eat them out, with glasses of cold milk and crisp raw vegetables to munch . . . for a snack-in-a-jiff!

Summer Sipper

One cool drink doesn't make a summer, but a glass of this creamy Mocha Shake will certainly make people glad they stopped by at your house on a summer day. Make the refreshers thick and waxy—enough for 6 generous servings. Stir 4 cups of cold chocolate milk and a cup of cold strong coffee together until well blended. Add a pint of chocolate ice cream and beat or shake until thick and smooth. Serve immediately.

Sing a Song of Slimming

Here's a select especially designed for weight-watchers. Just add plenty of chopped cucumber and minced parsley to cottage cheese. Serve on a wedge of melon nestled in a lettuce cup. No dressing needed—just "sayings" are" because it's so high in top quality protein, yet is just nicely satisfies as a luncheon or supper main dish . . . or even for breakfast, with fresh fruits!

Novel Fruit Bowl

Ripe juicy cantaloupes double nicely as serving "bowls" for other fresh fruits and provide a conversation piece into the bargain. Cut the melon in half, lengthwise, sprinkling with lemon or lime juice. Then heap the centre with fresh fruits of your choice and top with scoops of ice cream or cottage cheese. Or crown the fruits with sour cream and a dash of nutmeg, for a gourmet touch.

Prepared by the Home Economists of THE CANADIAN DAIRY FOODS SERVICE BUREAU 147 DaVapport Rd., Toronto 5, Ont.

Greek-Cypriot Weekend Soldiers Well Entrenched Near Edge of Karmi Forest

A valley near the edge of the Karmi forest separates Greek and Turkish Cypriot troops in Mountainous northern Cyprus. In this story, Canadian Press reporter Peter Buckley describes the situation from the Greek side.

By PETER BUCKLEY

KARMI FOREST, Cyprus (CP) — The "front line" for many Greek - Cypriots in the strange war in Cyprus is a series of heavily fortified outposts connected by a man-made wall of rock near the edge of Karmi forest.

Each outpost sits on the side or top of a mountain crest in the Kyrenian range of northern Cyprus, protected by bags filled with sand or stone. Each has an opening for rifles or submachine-gun fire.

A thin piece of sturdy cord runs from post to position, hanging loosely but conspicuously inside each. When one soldier sees suspicious movements among the pine trees below he can pull the cord and ring a bell to warn the neighboring outposts.

The rock wall allows the soldiers to run, crouching, between dugouts without being exposed to fire.

From almost every position, looking across a shallow valley, a Greek-Cypriot can see the outposts of his complex of fortifications. Straddling one side of a high peak opposite—like wax dripping from a candle—is St. Hilarion Castle, a long-ruined fortress built before the 12th century which has been altered a force of Turkish-Cypriots since fighting broke out in Cyprus last December.

HOLD MAIN ROAD

More armed Turks are concealed among the trees and in dug-out positions immediately below the castle, as well as on adjacent mountain crests. The Turks want to assure continued possession of the main road between Nicosia and the Kyrenian Mountains, the only substantial territory in Turkish-Cypriot hands.

Karmi Forest is one of the few hilly areas in Cyprus to have changed hands since the United Nations peacekeeping force arrived in March.

It was held by Turkish-Cypriots until the night of April 25-26, 1963, when a mortar Greek attack in force drove back the Turks. The Greeks stopped at the edge of the forest their present position, then tried half-heartedly to take St. Hilarion the next day. They were rebuffed and international pressures helped create the present stalemate.

Although the campaign included hundreds of armed men, fewer than half a dozen were killed on both sides.

It is one of the oddities of this thoroughly peculiar war, in fact, that there have been few casualties in battles or in exchanges of fire The daily UN reports about incidents on the island, for which the Karmi Forest, - St. Hilarion area figures largely, are all of a piece: "Heavy firing was reported during the night. No casualties were reported."

WEEKEND SOLDIERS

Most of the Greek fighters are "weekend" soldiers leaving their offices in Nicosia and Kyrenia or their farms all over Cyprus to spend from two days to several weeks in the battle against the "Turkish rebels."

One of these men, a 28-year-old government clerk with the resounding name of Neophytos Neophytou, was in temporary charge of a section of the front line during a lull in the firing recently. He was in the mountains for three days, one of a series of such tours of duty.

With the help of an interpreter, he explained why.

"The end will be what we want. We will be what we want — enosis (union with Greece)—because there is no other solution."

Neophytou is a native of the farming village of Asyos Epiktitos, 10 miles east of Karmi Forest on the edge of the Mediterranean. When not fighting he works as a clerk in the income tax office at Nicosia.

A stocky, built bachelor of medium height, dark complexion, black hair flecked with grey and a trim moustache, he wore a uniform of faded, badly matched khaki pants tucked into worn, calf - length leather boots.

Most of the time his eyes were friendly, but given an opportunity to pose with Bis Bren gun for photographs, he narrowed his eyes and set his jaw, a almost wiping out the laugh lines around his mouth.

GUARD DUTY

His determined stance against the skyline was intended to remind one of the heroes of classical Greece—of Thermopylae and the other pages of Greek history which the Greek - Cypriots absorb into their blood from birth.

Neophytou's day is comparatively full. He's up at 6:30 to breakfast on bread and butter, marmalade, cheese, tomatoes and cucumbers. The morning is spent improving fortifications, physical training, cleaning weapons and other odd jobs.

A vehicle arrives at 1 p.m. with a hot lunch of macaroni or a meat dish and vegetables. The afternoon goes into guard duty and a two-hour rest. Supper at 6:30 is similar to lunch.

Shortly after sunset, Neophytou rolls up in a blanket in the dugout to sleep. Some time during the night he is awakened for two hours of guard duty.

Karmi Forest, once a favorite picnic spot for tourists and Cypriots, is blessed with fresh, cool air. The Greeks claim to have 700 men in the forest and say they must turn away volunteers because so many men want to escape the dust and heat of the plain.

Most of those who come bring their own uniforms, and the result is a melange of badly fitting khakis, olives and tans of varying ages and degrees of wear. Most seem to leave their razors behind so they can grow beards in the best guerrilla tradition.

Their arms are generally provided at the camp. The few who have regular army status receive their usual pay. The majority apparently have no regular fighting salary, although sympathetic employers are known to continue playing those who go to the hills. Well-heeled friends of the government also contribute.

The atmosphere at the camp is barely military. No one wears a badge of rank, there is no saluting, and officers are known only by appearance.

One is Alexiou, the commander of Karmi Forest. He is just Alexiou—no personal questions, no photographs.

A handsome man of about 45, clean-shaven and dressed in a tailor - made, freshly pressed uniform, he has the bearing of a professional soldier.

He is also given to emphatic gestures of the hands and head, irrepressible laughter and lowering rages, undoubtedly a figure to be reckoned with.

Conducting a visitor by Land Rover and on foot in a daylong tour of his command—a series of encampments in the centre, a long string of guard posts and fortifications on the perimeter—Alexiou found a stage for his whole personality.

FREQUENTLY UPSET

Behind the bluster was proud of the sturdiness and location of his armed positions, of the training of his irregular troops and other projects he had under way.

And since the war in Cyprus is often a political battle, he is a politician, larding his commentary with contemptuous references to Turks and Turkish policies.

But as a disciplinarian, Alexiou was frequently upset. He publicly ignored the sight of men sleeping under trees in the front line ("there are too many people and not enough for them to do"). And he was merely irritated when he found men playing cards or some game like backgammon, when they should have been on watch.

But he boiled over with anger when he found a group of men, who had been ordered to clear the underbrush from a front-line area, cutting down all the trees and threatening to expose their flanks.

Alexiou openly admires the disciplined Canadian troops stationed in his area. Lieut. Yvon Blanchard of Montreal and a section of the Royal 22nd Regiment live in two tents on the edge of Karmi Forest, serving as trouble-shooters and liaison men between the Greek-Cypriot riots and the UN.

"They are very good men, these Canadians," Alexiou said, looking at Blanchard during one of the officer's frequent visits to the Greek headquarters tent. Then, laughing impishly, he added: "It will be nice to come to Canada in the United Nations force when the French and English start to fight."

The patient Blanchard, who had heard that line often before, merely smiled and went back to learning simple Greek phrases from one of the Cypriot officers.

Tomorrow: Turkish-Cypriots in their castle.

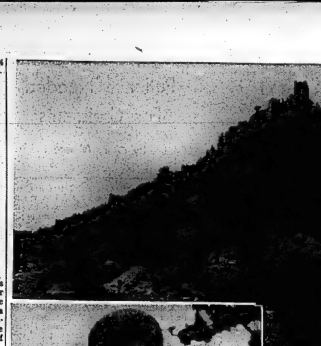

GETTING AWAY FROM IT ALL — Neophytos Neophytou, a 29-year-old government clerk from Nicosia, is one of many Greek "weekend soldiers" who leave their offices or farms and head for the hills to face the Turkish Cypriots. Service may last from two days to several weeks before they return to their regular jobs. Neophytou is serving in the Karmi Forest on the edge of the Mediterranean, 10 miles west of the farming village where he was born. (CP Photo)

GREEK AGAINST TURK IN FIGHT FOR 12TH CENTURY CASTLE — The ruins of St. Hilarion castle, a fortress built before the 12th century, tumble down one side of a hill near the Karmi Forest. The castle shelters a force of Turkish - Cypriots who want to assure continued possession of a road north from Nicosia. The Greeks attempted a raid on St. Hilarion in April but were turned back. They now have dug in with a series of heavily fortified outposts on the side or top of mountains. (CP Photo)

Picton

By LLOYD THOMPSON
GR 6-6222
Home: GR 6-8512

No Guesswork In Tax Bills Says Assessor

PICTON (Staff)— There will be less guesswork in Prince Edward County tax bills this year. County Assessment Commissioner A. W. Jennings says a new assessment manual for the province will be in use starting this week. It is designed to do away with the last trace of the traditional "eyeball" method of appraising, he said. Almost all of the county has been assessed. Now only some of the cottages have to be appraised. The assessment rolls must be returned by September 30, Mr. Jennings said. There are still problems since the county took over the assessment job from local appraisers.

Poring over the records he has uncovered many a mistake — some of them transposed, wrong for more than 50 years. By the end of the year he hopes to have all the property ownership deeds and lot numbers straightened out so that the assessment job will be an easier one in 1965.

Outboard Club Sponsors Meet At North Bay

PICTON (Staff) — The Picton Outboard Club is again sponsoring Provincial Championship outboard races at North Bay, near Conecon, again this year. This event last season was a tremendous success and it is expected to be even bigger and better this time. The races are sanctioned by both the American Power Boat Association and the Canadian Boating Federation. This means that U.S. drivers can gain points toward their own high point championship by competing in these races. The local club hopes to attract many U.S. entries this way.

There will be ten classes in all, the first three across the line in each class will be awarded trophies. Admission is 75 cents for adults, children will be admitted free. This is a popular annual event at North Bay and it is hoped many will turn out for the exciting afternoon of speedboat racing. Events begin at 1 p.m.

ONLY MINOR MISHAPS

Police circles are quiet in the county for the past 24 hours, no accidents having been reported, Ontario Provincial Police investigated three minor accidents early Monday evening, there were injuries in two of these accidents however none were of a serious nature.

Roblin

(Continued From Page 1)

two years) and all vehicle registrations excepting commercial trucks and public service vehicles;

—A three-cent increase in gasoline and diesel fuel tax to 17 cents and 20 cents a gallon respectively.

Changes in mining royalties, aimed at collecting more from large producers, are expected to provide an additional $400,000 annually.

Mr. Roblin, who doubles as provincial treasurer, said the new taxes will take effect as soon as possible. His massive revenue bill was given second reading as the house voted to suspend rules and sit morning, afternoon and evening.

The report of a royal commission on local government organization and finance—headed by Roland Michener, former Commons Speaker and now high commissioner to India—earlier this year recommended the province take over a broad range of municipal responsibilities in the fields of health, welfare, education and roads and pay the cost with a retail sales tax.

Bench

(Continued From Page 1)

him serve 30 days on a contempt charge.

The 56-year-old Banks was deported as Canadian SIU boss of 7,500 sailors in March but remains a $20,000-a-year SIU of North America vice-president. He is out on $25,000 bail awaiting appeal this fall of his conviction last year sentenced for conspiracy to assault a rival union officer, Henry Walsh, with intent to wound, maim and disfigure.

Would his absence affect his $25,000 bail?

When Paul Martineau, Progressive Conservative MP for Pontiac - Temiscamingue, asked the question in the Commons Monday, Justice Minister Guy Favreau replied:

The question is under study and we will take the best course in the interests of justice."

Earlier, he told Creditiste Leader Real Caouette he has no information of the present whereabouts of Banks.

DIDN'T APPEAR

After Banks did not appear in court Monday—a formality to get a date for the hearing of inclement charges against him and 13 other SIU members—his lawyer said he didn't know his client's whereabouts either.

His bail of $1,000 was cancelled. It had been allowed on the charge of conspiracy to violate the Canada Shipping Act by inciting sailors to walk off their ships to attend a demonstration in Ottawa last October.

The demonstration was in protest against establishment of the federal board of trustees over maritime unions. The trustees later deposed Banks.

In the interior, a superior court bailiff again vainly waited in an attempt to serve the contempt charge warrant. Banks had unsuccessfully appealed the contempt case to the Supreme Court of Canada.

The action was initiated by Upper Lakes Shipping Company Limited in the Toronto Court of Admiralty in 1962 in Trois-Rivieres, Que., despite a Super Court injunction against such union action.

Auto

(Continued From Page 1)

breaks already allowed for personal relief.

One of the UAW's top priority demands was included in the Liberal proposals but was denounced as inadequate. There was a provision covering earlier retirement and increased pension benefits.

Union spokesmen, however, said the offer did not meet demands for more money for those workers already retired.

Malcolm Denley, Ford vice-president for labor relations, described the proposals as "the most generous we have ever made to the UAW. But Gene Prato, chairman of the UAW's national Ford negotiation team, said the company's offer did not come close to meeting union demands.

Big Three profits have been described as "fantastic" by UAW President Walter Reuther, who has demanded that some of the earnings be channelled into economic improvements for the workers.

Reuther has suggested that the automakers could pass along some of the profits to the buying public by reducing prices on their 1965 cars. This was an issue raised during the UAW's formal negotiations, however.

Records profits were chalked up last year by the companies as auto sales reached new heights, and even higher earnings are indicated for this year —if there is no strike and the U.S. economic boom continues.

NATO

(Continued From Page 1)

the emergency meeting of the Greek Supreme Defence Council, at which the decision was taken.

Before he left Athens, reporters asked Kyprianou if he intended to go to Moscow to negotiate an arms deal following the Kremlin's offer of aid. Kyprianou said he might go but added that the offer is still under study by his government.

A special Greek-Cypriot envoy, Dr. Vassos Lyssarides, returned from Moscow Monday and said the Soviets had told him they intended to give the Greek - Cypriots effective support against any new aggression.

Good Place to Save Money Is at Arctic Weather Station

By ALLEN SACKMANN

MOULD'SAY, N.W.T (CP)— Money is a major attraction for workers coming to this isolated Arctic weather station, even though cash is next to useless here.

Even with a pocketful of cash, the dozen men posted to the base spend it. Nearest bar is 300 miles away at Resolute Bay and the nearest store 800 miles southwest at Inuvik.

Clayton Wheeler, 43-year-old officer in charge of the station, says the men buy a year's supply of clothing before reporting. "If he brings $50 with him, he's got more than enough spending money for the year— If he smokes. If he doesn't, half as much is enough."

Gambling is forbidden and accommodation and food are supplied.

Mr. Wheeler, a native of Weyburn, Sask., says the isolation makes working here a lucrative proposition, and many return after their initial 12-month posting The average wage, with overtime and isolation pay, is about $8,000 a year and "there's something wrong if a man can't save $5,000 a year."

Aside from the money, Mr Wheeler has a good reason for staying in the Arctic He suffers from asthma when he goes as far south as Edmonton, 1,000 miles away. He has spent seven years in the north.

Mould Bay, on Prince Patrick Island, is relatively crowded this summer. The federal government's Polar Continental Shelf Project has its main camp here, and the weather station, bumping the population to 65.

Usually, however, the 12 men use no buses except during the spring and fall airlifts when supplies for six months are flown in by the RCAF. They also get to wave to the pilots during the Christmas air drop.

On rare occasions, a plane is forced to set down on the dirt airstrip. Then Mr. Wheeler puts on his customs and immigration hat to give the plane and its occupants clearance if they're from outside Canada.

During the summer months the five sheep owned by the Canadians are too busy to be bored. Buildings are repaired, clocks checked and a host of chores done before the long six-month night closes in.

Summer hobbies include hunting fossils, photography and target practice. All of the western men is a great marksman and Mr. Wheeler is the game warden to the men can't hunt.

STATION'S HISTORY

The weather station is one of 29 in the Canadian Arctic, set up "girdle knowledge of the circulation of the earth's atmosphere in the northern hemisphere and to provide bases for scientific expeditions."

WESTGATE PHARMACY
WO 2-3688
Open Daily 'til 10 p.m
FREE MOTOR DELIVERY

"I saved enough with my termPlan loan to buy the model I wanted"

A Royal Bank termPlan loan puts *buying* power, *bargaining* power in your pocket—lets you shop around for the best deal. And remember; the dollars you save on financing let you buy *more car for the same money.*

Finance in advance at ROYAL BANK

GENERAL TIRE
SEE- ELLIOTT MOTORS Ltd.
— TIRE SALES —
366 N. FRONT ST.
WO 2-4585

For information about CN
CANADIAN NATIONAL
Passenger Reservations
Maple Leaf Package Tours
Group Travel Discounts
Red, White and Blue Fares
Credit Travel
Hotel Accommodations
Call or see:
Roluf's Travel Centre, 231 Front St., Belleville, Ont. Phone WO 2-9201

CAMPBELLFORD

Trenton Rink Wins Tourney

CAMPBELLFORD — The Ladies' Bowling Club held its last scheduled tournament of the season on the Campbellford greens on Monday, August 17.

The hospitality of the Campbellford club was gracious, the green in excellent shape, the food super-abundant, the weather ideal, everything to contribute to a successful tournament, except more bowlers.

The entry was small, two teams from Peterborough, skipped by Mrs. R. Beatty and Mrs. Darling, two from Trenton, skipped by Mrs. W. Fuller and Mrs. H. Coutts, one from Brighton under Mrs. H. Allen, two from Campbellford, under Mrs. F. Scott and Mrs. R. Locke.

A Trenton team, Mrs. W. Fuller (skip), Mrs. V. Bearse, Mrs' L. Carr, were high three wins, with a score of 4-1.

Two wins were taken by a Peterborough team, Mrs. H. Beatty, skip, Mrs. R. Dyer, Mrs. R. Hendry with a score of 40-5.

One win went to a Campbellford team with Mrs. F. Scott, skip, Mrs. R. Douglas and Mrs. W. Kingston.

Publishers

(Continued From Page 1)

by the unions for today with the Star and the Telegram.

In another development, the striking printers, who were promised "substantial support" by the ITU international after a meeting in Colorado Springs, Colo., during the weekend, were told that a strike director is being sent to Toronto. Strike benefits to strikers now total about $80 a week.

Pickets from three other unions Monday joined those from the ITU in front of the Telegram.

Carrying large white placards, the new pickets were from the local 767 of the Canadian Union of Public Employees (CLC), local 43 of the Toronto Civic Employees Union (CLC), and the International Brotherhood of Painters and Decorators (CLC).

A firm of bailiffs hired by the paper served copies of an injunction on the three outside unions. The injunction, granted earlier by the Ontario Supreme Court, limits pickets outside the newspaper plant.

Some ITU pickets moved across the street to comply with the injunction.

Successful Living

Would-Be Teacher Asks If Esperanto Is Practical

DEAR DORIS — I want to further my learning and am very interested in languages. At the moment I am interested in Esperanto. Is this language really useful? Is there a group I could join? — WOULD-BE TEACHER.

DEAR TEACHER — Esperantists see three practical aspects of this world language:

(1) It is absolutely regular and provides an excellent linguistic skeleton for picking up other languages easily.

(2) Esperanto clubs are to be found in every country; you may visit kindred spirits when you travel.

(3) Pen pals are listed in the handbook; they live in all countries, and are grouped under special subjects of interest.

Non-Esperantists point out that since English is spoken by such a large proportion of the people in the world, it is meeting the need. Esperantists answer that their language is politically neutral!

If you learn a living language (like French, Spanish, German) you acquaint yourself with the literature of another race of people, which is broadening.

Decide for yourself. There are Esperanto clubs in many Canadian centres. I am sending you the address of the one nearest you.

DORIS CLARE

* * *

DEAR DORIS — Last year during the summer holidays I didn't go out of the house. My mother told me to go outside and have fun.

This year I go out and have fun and do the necessary chores. My mother then tells me that I shouldn't go out, that I should stay home. But I do, I either stay on the front steps or go to the park only a few blocks away.

I am going on 14 in a few months. I want to meet this certain boy, but how can I get to know him if I stay inside the house? — FAMILY PROBLEMS.

DEAR FAMILY PROBLEMS — Meeting "a certain boy" is not quite what you mother had in mind. Try having fun with some girls and see whether she obects!

* * *

DEAR DORIS — I have been saving old nylons and I am very anxious to make something out of them. — LOVES HANDICRAFTS.

DEAR HANDICRAFTS — You can make rugs, dolls, animals, out of old stockings. And when nylons are used for stuffing, the toy is washable. Isn't that something? I'm sending you the names of some instruction books.

CONFIDENTIAL TO BROKEN HEART AND WET PILLOW — I have no magic formula for spiriting your guy back to you from the summer cottage. And I wouldn't if I could! The more you cry yourself to sleep, the more you prove you need an assortment of boy friends. Otherwise you may later find yourself joining the gals who write in to say they are crying themselves to sleep because they married the wrong man.

* * *

(Doris is a Canadian social worker who has counselled thousands by mail. Write to her with your dilema.)

Choice of Running Mate For Johnson Causes Trouble

By ARCH MacKENZIE
Canadian Press Staff Writer

The choice of a running mate for President Johnson is the only major element of mystery going into the U.S. Democratic party's nominating convention next week at Atlantic City.

But while the selection of the vice - presidential nominee in theory is a matter for the presidential candidate, in fact Johnson's hands are less free than he might like.

There might be a genuine surprise in store, however, for those observers who have settled on either of Minnesota's two senators, Hubert Humphrey, 53, and Eugene McCarthy, 48.

The very fact that so much prominence has been given these two names might explain why President Johnson would choose somebody else on the theory that this would be less disruptive for party unity.

KENNEDY IS OUT

The vice-presidential sweepstakes narrowed considerably when President John on removed Attorney-General Robert Kennedy as a runner. That was done before Kennedy's backers really had achieved much momentu m. Politically, it had merit because the kennedy name is mud in the south where Senator Barry Goldwater's Republican following outstrips Democratic strength.

Since then, Senator Humphrey's supporters have been building up a steady head of steam for the liberally-minded man who suffers from some of the same political disadvantages as Kennedy did, even though he is the favorite of most party figures—blue labor.

The Humphrey name is no attraction in the south, he was a co-sponsor of the Civil Rights Act among other things. On a more personal level, while he has been praised often by President Johnson, he may be too ebullient, talkative and full of ideas which he throws off on the run to win the unqualified admiration of the president.

LIKES McCARTHY

Richly or wrongly, it is assumed by many here that left to his own devices, President Johnson would choose Senator McCarthy without hesitation. McCarthy is a Roman Catholic, and would strengthen the Democratic party ticket.

He is an old and good friend of the president, a supporter in the 1960 nomination fight with the late president Kennedy. Also important, observers who view the president as a man with an abundance of ego and a desire to run his own show, Senator McCarthy is a quiet but effective operator who probably is closer to the type of vice - president Johnson wants.

But his choice might alienate important sections of the party on the eve of the elections—forces which have been drumming steadily for Senator Humphrey and who include elements disgruntled when Robert Kennedy was scratched.

BOOTS OLD HAT

AUCKLAND, N. Z. (CP) — When an Auckland shoe shop displayed a high-buttoned shoe in its window as part of an anniversary celebration, it had a stream of youths in Beatle-type garb asking to buy footwear of this type. They were crestfallen to discover the boot was made 70 years ago.

Hoffa

(Continued From Page 1)

sentences are:

Benjamin Dranow, a former Minneapolis businessman, five years. He will begin the sentence after he completes a prison term he now is serving for fraud and tax evasion.

Samuel Hyman, Miami Beach real estate operator, one year and one day and a $5,000 fine.

Calvin Kovens, Miami Beach contractor, three years and a $5,000 fine.

Abe L. Weinblatt, a retired New York furrier living now in Miami Beach, one hour in custody and a $5,000 fine.

Zachary Strate Jr., New Orleans builder living now in San Juan, Puerto Rico, three years and a $5,000 fine.

S. George Burris, New York accountant, 18 months and a $5,000 fine.

Speaker

(Continued From Page 1)

remarks to the sub-amendment and had his decision promptly challenged by Mr. Diefenbaker.

The Speaker's ruling was upheld by 83 Liberals, seven Creditistes, three members of the Social Credit party and Tom Barnett (NDP — Comox - Alberni). It was opposed by 91 Progressive Conservatives and eight NDP members.

MARSH INSURANCE Limited
(Corner of Bridge West and Coleman Sts.)
DON McKINNEY, Mgr.

- All classes of insurance except life
- Dependable policies written through sound, long established companies.
- Personal interest and service at all times
- Free parking space for clients.
- Serving Belleville and district for over 30 years

PHONE WO 8-6793 — WO 8-6794

Also Operating
J. E. MARSH — Licensed Customs House Broker
DIAL WO 8-6800

SOON!

Rite-Way

SAYS

"CHARGE IT"

YOUR Personalized CREDIT CARD

Rite-Way
Rite-Way DEPARTMENT STORES LTD.
CREDIT CARD
YOUR NAME
YOUR STREET
YOUR CITY
PLEASE PRESENT THIS PLATE WHEN MAKING PURCHASES

Enjoy Rite-Way's low everyday prices PLUS the Convenience of a Revolving CHARGE ACCOUNT

Enjoy your Rite-Way purchases NOW . . . and pay for them LATER! Credit is FREE at Rite-Way if purchases are paid for in full within 30 days! Or if you wish, for a small monthly service charge, you may arrange easy monthly payments. The amount of your payments will be based on your monthly balance (see the payment chart below.) A bonus feature of Rite-Way's Credit Plan is its simplicity . . . you receive only one statement of your account each month! Prepare for the convenience and pleasure of credit shopping at Rite-Way (later this month) by completing the handy application form on this page now!

RITE-WAY CREDIT PLAN PAYMENT CHART

If your balance is	up to $120.	up to $180.	up to $240.	up to $300.	up to $360.
Your monthly payment is	$10.	$15.	$20.	$25.	$30.

Your Request for Revolving CREDIT

FAMILY NAME:
HUSBAND'S NAME:
ADDRESS:
HOW LONG:
HUSBAND'S EMPLOYER:
POSITION: HOW LONG:
WIFE'S EMPLOYER:
POSITION: HOW LONG:
CREDIT ACCOUNTS AT:
SIGNATURE:
DATE: TEL. No.:

CLIP OUT. BRING OR MAIL TO RITE-WAY DEPT. STORES.

Rite-Way
Complete One-Stop Family Shopping
BELLEVILLE, DUNDAS ST. W.

New Record Is Established As Local Fair Opens Gates, Rain Did Not Deter Crowds

Asks Countries To Seek Friendly Trade Solution

WASHINGTON (AP) — Senator Philip A. Hart (Dem. Mich.) urged the United States and Canada Monday to seek a friendly solution to their current automotive tariff duty row and avoid any damaging trade war.

"I hope and expect," Hart told the Senate, "that the United States and Canadian representatives will urgently and promptly seek to reach an agreement on a program which recognizes both the need of the Canadian government to find a solution for its vexing goods and services deficit, and the interests of U.S. workers and U.S. businessmen. . ."

Hart said he hopes for an agreement "avoiding, insofar as possible, discrimination against U.S. production."

He said Canada's "order-in-council" last November offering Canadian automotive manufacturers certain tariff remissions as an incentive to increase their export trade was unilateral and "most unfortunate." Hart said it seemed designed mainly to increase Canadian sales on the U.S. market.

But he warned that U.S. action in impose retributory tariff against the Canadians could backfire and bring a counter-action "much less palatable than the duty remission program."

A thrilled full house bade goodnight to the premiere of the 1964 Belleville Fair last night — unaware it had witnessed violent tragedy.

While 1,500 watched from opening event — Ontario's the grandstand, 26-year-old Wilfred Hillson, a Peterborough entrant in the Fair's star championship motorcycle heats — was fatally injured midway through the tourney.

Two other riders were injured in a succession of spills during the races that predictably packed the grandstand.

The young rider's death — he was dead on admission to Belleville General Hospital — was kept a well-guarded secret from excited fans while the remainder of the heats was run off.

(For report on races see page ten).

For Fair Board officials the incident quietened what otherwise would have been an enthusiastic reaction to first-day rewards for their year-round effort.

Last year with the glittering attraction of the RCMP musical ride both afternoon and night, opening day brought in 5,660 adults and 2,150 cars and youngsters. Yesterday, with no such matinee program, the Fair drew 6,200 adults and 2,746 cars and kids.

JUST SLIGHT DROP

Last year on opening day the grandstand grossed 2,935 paid admissions for two shows, against 1,800 last night.

Yesterday's opener began indecisively as far as weather was concerned.

Early morning cleared after a shower, were warm and sunny. By 11 a.m., they had dulled and sudden, heavy showers threatened the Belleville district.

By early afternoon the picture again reverted to clear skies, — and stayed that way for the balance of the day.

Spectators started thronging the grounds before noon, and additional crowds surged idly until pavilions, barns, midway attractions and show rings were teeming over.

By nightfall, with more and more spectators pressing the big exhibition, the Fair was no place for someone in a hurry.

One thing it was though earlier in the day — a definite rendezvous for the small fry. **MOPPETS FILL GROUNDS**

With admission free, the moppets scurried to the grandstand at 2 p.m. for a children's fun show. Hustled into place by officials Ben Bleecker and Harry Dafoe, the kids were put through their paces in pie - eating and baby - bottle contests, pony musical chairs and potato races.

Meantime, the small, small fry were scrambling for their ration of fire in the competitive arena at the baby show under the watchful eye of Sandy Sandercock. The West Hastings MPP, who supervises the show every year, claimed it the big. gest one yet.

Elsewhere, judging went ahead on livestock, produce and home crafts.

Today the horses take the spotlight with the big event slated for 8.30 p.m.

This is the official opening of the Fair with CNE president Jack Fraser doing the honors. Band and pageantries precede the formalities.

500 cc EXPERT CHAMPION of Ontario, Yvon DuHamel of Montreal also won the 250 cc championship last night at Belleville Fair. In the picture, Yvon is on his 500 cc machine, his two-year-old son Mario sits on the 250 cc machine. Between them is Yvon's mechanic, Marcel Nadeau of Montreal.

OLD-FASHIONED apple peeler is demonstrated by Pat Sargent and Cheryl Hall at Belleville Historical Society booth.

Hum of Industry Can Be Discerned at Fair Bldg.

The hum of local industry quietly insinuated itself into the Belleville Fair yesterday.

For the first time, city manufacturers have been gathered under one roof, giving district citizens an opportunity to see the processes that guarantee their economic well-being.

The display in the Fair's manufacturer's building is small when despite its name has hitherto mainly been given over to merchandizing exhibits — is proving a success.

The theme of the display was the acquaintance of the community with the products of its industries, most of which are shipped unseen to outside customers.

Its organizer, Chamber of Commerce secretary Earl Dickonether, felt the public would show interest in his idea — and apparently he has not been disappointed.

The heartening result can be seen around the different stands as spectators query local company representatives on products and processes, ranging from alloys to electric coils.

Not all available space could be filled in time for this year's show — a situation which Mr. Dickonether says can be remedied in future, now public enthusiasm is indicated.

NO EMPTY SPOTS

However, there are no empty spots. The few vacancies have been farmed out to such groups as the Hastings and Prince Edward Regiment and the city chapter of the Ontario Heart Foundation.

And, providing a dash of old-fashioned color to the trim designs of modern industry, is a handicraft exhibit by the Belleville Historical Society.

These are the organizations exhibiting in the building: Stephens - Adamson, Northern Electric, Wilson Concrete, American Optical, Mead Johnson, Deacon Brothers, Electronic Controls, Bob Peake Wood Products, Star Aluminum, International Hardware, Corby's Distilleries, Deloro Stellite, Wilson Concrete, Pyrotenax (Trenton), International Precision Casting, Ontario Cheese Producers, Belleville Chamber of Commerce and the Jaycees.

Parliament At a Glance

BY THE CANADIAN PRESS

MONDAY, Aug. 17, 1964

A committee report finding no wrongdoing in approaches made to Gerard Girouard, MP for Labelle, to join the Liberals was adopted.

A Creditiste motion to refer the whole matter back to the committee for possible legal proceedings was defeated 164-6.

Speaker Macnaughton ruled the flag debate must stick to the limits of a Conservative sub-amendment outlining four plebiscite questions.

Opposition Leader Diefenbaker hotly protested this ruling but it was upheld by the House 94-59.

Harold Danforth (PC—Kent, Ont.) criticized the government's "mad pursuit" of the maple leaf flag, saying it will solve nothing.

Robert Lambert (PC—Edmonton West) said the flag design "not characteristic of Western Canada, so why not a buffalo?

TUESDAY, Aug. 18

The Commons meets at 2 p.m. to resume the flag debate. The Senate stands adjourned to Sept. 15.

PROPOSE CENTRE

HALIFAX (CP) — A proposed retardation research centre for Halifax, to serve the four Atlantic provinces, was discussed here Monday at a one-day meeting of the Canadian Association for Retarded Children. Robert F. Shaw, president of the national association, said the subject was brought up so the four provincial governments would know what was planned when they were approached for support.

Escape Plot At Manchester Prison Foiled

LONDON (AP) — An escape plot, aided from the outside, has been foiled at a Manchester prison where one of the great train robbery gang is serving his term, the home office disclosed Monday night.

The announcement followed the escape of Charles Wilson, another of the train robbers, from Winson Green Prison in Birmingham last week. He has not been caught and is believed to have been brought out by a gang which had obtained copies of the prison's master keys.

In Manchester's Strangeways Jail has been Douglas Gordon Goody, who is serving a 30-year term for his part in the $7,800,000 robbery a year ago.

The home office did not say whether the escape plot involved Goody. Its announcement said:

"What appears to have been an outside plot to secure the escape of a prisoner at Manchester was discovered by the prison staff yesterday and the matter was immediately placed in the hands of the police for investigation."

Want to Play 'Real Jazz' In America

COPENHAGEN (AP) — Two "cats" who defected from the Soviet Union last week said Monday they would like to go to the United States to play "real jazz."

After arrival in this Danish capital by plane from Tokyo where they left a touring Soviet variety troupe, the defecting musicians said they had been practicing jazz more or less secretly in Moscow for several years.

Bassoonist Igor Berezhnin, 31, said the urge to play "real jazz" overwhelmed him and his companion, clarinetist Boris Midney, 27. He said they met American jazz men during baudleader Benny Goodman's visit to the Soviet Union two years ago.

"We joined the Americans in a late-night jam session in a little Moscow cafe," Berezhnin said.

Normally, Soviet musicians play jazz in private apartments. Berezhnin said, to avoid the wrath of the authorities.

Both men left wives in Moscow. They did not want to talk about their families and did not give clear replies to questions of how they intended to take their wives to the U.S.

U.S. officials accompanied the musicians from Tokyo, where they requested political asylum Thursday.

Beatles Leave For Visit to U. S., Canada

LONDON (Reuters) — Hundreds of screaming, shouting teen-agers today gave their popsinging idols, the Beatles, a tremendous sendoff on their second tour of the United States and a first visit to Canada.

As the commercial jet carrying the quartet began its long takeoff run at London Airport, the teen-agers ran madly past smiling policemen to a nearby viewing gallery.

Some of the girls on hand cried hysterically.

"Beatlemania" gripped the airport. Some 500 fans—most of them teen - age girls wearing Beatle badges over their sweaters and carrying Beatle dolls—screamed hysterically as their idols arrived in dismal, rainy weather to board the plane.

For many of the fans it had been a hard day's night on the roof of an airport building, where sympathetic officials had allowed them to sleep under tarpaulins in heavy rain.

Bedraggled but undaunted, they carried banners saying "I love you," "Turn left at Greenland" and others, which they waved exuberantly.

The boys—John Lennon, Paul McCartney, George Harrison and Ringo Starr—waved back cheerfully.

ON ROLLS

TORONTO (CP) — Toronto City Clerk Edgar Norris said Monday that 420,000 names will be on the municipal voters' list to be posted throughout the city Oct. 12.

Peterborough Rider Killed At Ontario Motorbike Meet Held at Fair Monday Eve

One rider died during last night's Ontario championship dirt track motorcycle races at Belleville Fair, and another was injured. Two other riders cracked up during the evening without injury.

Wilfred Hillson, 28 years old, of Peterborough was dead on arrival at Belleville General Hospital after a top-turn accident during the semi-final race of the 250 cc class. Three of the four accidents of the evening were on the top or fourth corner, the same one on which a rider was killed during the 1961 championships. A Road Captain with the Lift Lock City Riders, Hillson had been racing little more than a year. He was unmarried.

Lucien Lamoureux of Iberville, Que., spent the night in hospital after an accident, again on the top corner, during the first elimination heat in the Expert 500 cc class. He fell at nearly the same place during last year's championships, but last year was able to finish the race. This year, he broke a small bone in his foot.

Yvon Generoux of Scarborough pulled a muscle in his shoulder in a crash at the east end of the track during the finals of the senior 500 cc class and Robert Beloquen of St. Jean, Que., was bruised in a wreck during an early heat of the junior 500 cc class.

FASTEST YET

Officials of the Canadian Motorcycle Association sponsored races said last night's championships were the fastest yet, and but for the death would have been the best.

Champion in the Expert 500-cc class is Yvon Duhamel of Montreal, riding a B.S.A. He also rides a B.S.A. in the championship in the 250cc class. Don McHugh of Brampton, riding a B.S.A., was second in the Expert 500cc class; Sandy Freeman of Hamilton, riding a Harley Davidson, was third, and Herb Eckersley of Mystic, Conn., rode a Harley Davidson to fourth place.

Larry Ross of Hamilton won the Senior 500cc championship, riding a Triumph machine. Stuart Morin of Montreal, came second and Roger Boutard of Quebec City, was third. The race was cut from eight laps to six on the half-mile track after a crash disabled Yvon Generoux of Scarborough and damaged the machine ridden by Keith McElroy of Peterborough. The consolation race in this class threatened disaster when a machine ridden by Jack Generoux of Toronto showed sudden signs of trouble during the first two laps. The machine wobbled violently on the straights until Generoux was able to tighten the steering dampers.

JUNIOR CHAMPION

Dave Sackbrunoe of Oshawa won the Junior 500cc Championship. Frank Dizon of Oshawa came second, Malyn Jones of Bonarlaw was third and Robert Noel of Montreal was fourth in the class.

Maurice Fraser of Burlington, running for the second time in his life nearly won the 250 cc championship riding against several experts. He led for five of the eight laps in the race, then retired with engine failure. Winner in the class was Yvon DuHamel of Montreal, second was Herb Eckersley of Mystic, Conn. William Brown of Don Mills came third and Barry Whitmore of Willowdale was fourth, riding a 200 cc machine. There were not enough 200 cc machines out to make a class of their own, so Whitmore won the 200 cc trophy by leading the 200 cc machines in the 250 cc class. He also beat several 250 cc machines.

The Piston Pushers Motorcycle Club of Belleville organized the races, with Larry Basteds of Hamilton as referee and Bob Kelly of Hamilton as his assistant. The Canadian Race Communications Association provided marshals for the race and Garry Sherman of the Piston Pushers announced the events. City Ambulance of Belleville provided two ambulances for the races, the St. John Ambulance Brigade supplied first aid attendants. Belleville Fire Department had a truck on stand-by duty.

Most of last night's riders will meet again on Labor Day for the National Championship races in Three Rivers, Que.

Sheik With 39 Wives in Past Has Enough

BEERSHEBA, Israel (AP) — Sheik Suleiman El Hozeil, with 39 wives in his past but looking fit beyond his advanced years, said Monday he had not heard of an offer by a pretty Dayton, Ohio, divorcee to join his harem.

He denied he advertised recently in the United States for another wife.

But he admitted in an interview that back in 1938 he advertised in a U.S. magazine for a wife. This, he said, had led to correspondence with various American ladies — aged 17 to 39—but none measured up to his requirements.

"Tell everyone I've had enough of all that woman nonsense and want to be left in peace," he declared at his home in the Negev Desert.

Sheik Suleiman said he knew nothing about Mrs. Marie Miller, 23, an electronics assembler in a Dayton plant who said Sunday she had offered to accept an offer of joining his harem for a year for $50,000.

She said she had seen an advertisement in a U.S. magazine and sent the sheik a cable in response. She stated she made the decision in order to provide financial security for her two young daughters.

The sheik, who old-timers say is approaching his 90th year, although no one knows for sure, has 70 children of his own.

FOLLOWED GOLD

Half of California's graduating doctors left for the Yukon gold fields after the Klondike strike was announced.

Rabbi Feinberg Fears Victory By Goldwater

STRATFORD (CP) — Rabbi Abraham L. Feinberg of Toronto, vice-president of the Canadian Campaign for Nuclear Disarmament, said Monday Canada must indicate its fundamental opposition to the principles of "Goldwaterism" in field of foreign affairs.

He told about 40 persons at a coffee house meeting, sponsored by a group called the Toronto Peace Centre, that no one should write off the chances of United States Senator Barry Goldwater, Republican presidential nominee, to win election to "the most powerful elected office in human history."

Rabbi Feinberg described the presidential nominee as the "standard - bearer of a philosophy, fascist in practical results and destructive of the Judeo - Christian ethic which many of his bible-belt evangelical supporters have not even the literacy to understand."

If Goldwater wins, he said, Canada will be affected as she were in fact the 51st state of the U.S. instead of a sovereign land.

"Canada's economy would be strained by import restrictions already previewed in the Republican platform and by the certainty that our relatively advanced welfare legislation would brand us with radical socialist' tendencies."

He suggested that a non-partisan statement on foreign affairs be drawn up by all political parties in the House of Commons and the Senate to be delivered to the next president of the U.S. This would serve notice that "his authority as chief of the western alliance and commander of its armed forces does not include the right to incinerate millions of Canadians in nuclear war without their consent."

Woman Says Dog Always Called Laddie

OSHAWA (CP) — William Fillion brought a three-year-old collie dog called Lassie to court Monday.

Following a court hearing, Mrs. Helen Harvey took the dog home as Laddie.

Mrs. Harvey said the dog, always called Laddie, was stolen from her porch July 30.

Fillion, father of eight children, said a collie he owned called Lassie disappeared July. When a neighbour's daughter brought a dog to his home July 28, his children welcomed it back as Lassie.

Mrs. Harvey said she saw the dog outside Fillion's home Aug. 10. It jumped all over her, she said, but Fillion wouldn't let it loose.

She said the dog has distinctive markings and she had never seen a similar one. "I know my dog," she said.

Fillion said he had some doubts the dog was Lassie after it appeared more docile than usual. He said he was willing to hand the dog over to Mrs. Harvey.

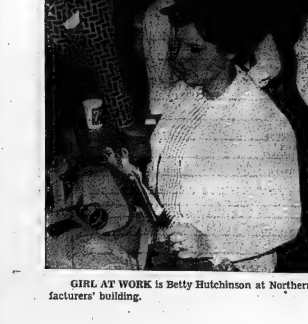

GIRL AT WORK is Betty Hutchinson at Northern Electric exhibit in Manufacturers' building.

Second Section

The Ontario Intelligencer

Pages 11 to 20

BELLEVILLE, ONTARIO, TUESDAY, AUGUST 18, 1964

Canadian Direct Investment In Industries Abroad Was $2,619,000,000 End of '61

By DON HANRIGHT

OTTAWA (CP) — Canadian direct investment in industries abroad reached an estimated $2,619,000,000 at the end of 1961.

However, close to 40 per cent of this foreign investment was made by Canadian corporations under the effective control of Americans and other non - residents.

The figures are included in the latest review of the Canadian international investment position, made by the bureau of statistics.

Not included in the tally of foreign investment abroad are two large blocks of Canadian money:

1. Nearly $6,000,000,000 that Canadian banks and insurance companies must hold in other countries to cover their liabilities there.

2. Another $3,000,000,000 excluded because it has no real significance in the Canadian balance of payments. This money includes, for example, the foreign holdings of some Canadian corporations which are owned abroad and do all their business abroad.

Between 1954 and 1961, the foreign direct investment rose by $1,000,000,000 to $2,619,000,000.

Of this total, 67 per cent of the investment was in the United States, or approximately $1,747,000,000. This is an increase since 1954 of $516,000,000.

Investment in Britain rose in the same period from $119,000,000 to $288,000,000, while direct Canadian outlays in industries in the rest of the Americas—excluding the U.S.—rose from $132,000,000 to $229,000,000.

Canadian direct investment in the six-nation European Common Market at the end of 1961 totalled $60,000,000. This included about $28,000,000 in France, $16,000,000 in West Germany, $12,000,000 in Italy, $2,000,000 in Belgium and Luxembourg and about $2,000,000 in The Netherlands.

Prize Winners At Horse Show

Prize winners of the horse show held on Monday at the Belleville Fair are:

PONIES

(Other than Hackney)—Brood Mare and Foal—Larry Gerow, David G. Watkin, DeMille and Dockrill, Ray Cochrane (4th and 6th), R. J. Morden, Carman Downey and Anne McDougall.

Foal—David G. Watkin, R. J. Morden, Ray Cochrane, Larry Gerow, Ray Cochrane, Anne McDougall, Art VanMeer and DeMille and Dockrill.

Pony, Stallion (2 years and over)—Ray Cochrane (1st and 2nd), DeMille and Dockrill, Art Van Meer, Don McNevin, Morris Parks, Ray Alyea and Don McNevin.

Yearling on Halter—Carol Grainger, Art Van Meer, Carman Downey, Ray Cochrane, Lorna Hicks, Ray Alyea, Carman Downey and Morris Parks.

Mare or Gelding (2 years old, on halter)—DeMille and Dockrill, Mrs. Dorothy Dorland, Morris Parks, Nelson Vader, David G. Watkin, Ray Alyea, Douglas Rollins and Vickie Radonicich.

Mare or Gelding (3 years old, on halter)—Donna Robilland, Ray Cochrane, DeMille and Dockrill, Laverne Way, Ray Alyea and Roger Gollogy.

Mare or gelding (4 years old on halter) — David G. Watkins, Lorna Hicks, Larry Gerow, Morris Parks, R. J. Morden, David G. Watkins, Ray Alyea and Morris Parks.

Yeld mare (over 4 years old) — Donna Robilland, Chris Lockyer, Chas. H. Culmer, R. J. Morden, Art Van Meer, Douglas Rollins and Ray Alyea.

Single pony in harness (4 hands and under) — Ray Cochrane, Morris Parks, Douglas Rollins, Douglas Rollins, Laverne Way, Art Van Meer, Douglas Rollins, Nelson Vader and Carman Downey.

Single pony in harness (11 hands and under 12-2) — Lorna Hicks, Donna Robilland, Chris Lockyer, Larry Gerow, Carman Downey, Art Van Meer, Morris Parks (7th and 8th).

Single pony in harness (12 and under 13) — David G. Watkin, Ray Cochrane, Chris Lockyer, R. J. Morden, Art Van Meer and Lorna Hicks.

Single pony turnout — Morris Parks, Douglas Rollins, Art Van Meer and Larry Gerrow.

Pair ponies in harness — Art Van Meer.

Pair ponies in harness (over 11 hands and under 12-2) — Donna Robilland, Chris Lockyer and Morris Parks.

Pair ponies in harness (over 12-2 and under 14-2) — Carman Downey and David G. Watkins.

Saddle pony (over 11 hands and under 13-2) — Morris Parks, Art Van Meer, Chas. H. Culmer, Carman Downey, Douglas Rollins (5th and 6th), John Wilson and Nelson Vader.

INDUSTRIAL TIPS

Of the 33,000,000 karats of diamonds produced in 1962, almost 27,000,000 were industrial, but the fewer, gems outvalued the others four times.

Fair Program

WEDNESDAY, AUGUST 19

GRANDSTAND ATTRACTIONS

10.00 a.m.—Light Horse Show (Grandstand Show Ring)

1.00 p.m.—Light and Heavy Horses (Grandstand Show Ring)

3.00 p.m.—Feature Matinee Stage Show with Magic, Juggling and Variety Acts.

7.00 p.m.—Quinte Highland Pipe Band (Grandstand)

7.30 p.m.—Presentation of Champions Ribbons (Grandstand)
Six Horse Tandems (Track)
Barrel Stake Race (Track)

8.30 p.m.—All Star Grandstand Variety Show featuring TEX RITTER (Stage)
Grandstand Admission: Morning, Free; Afternoon, Adults 50c, Children 25c; Evening, Adults $1.00, Children 50c.

CATTLE SHOW

9.00 a.m.—Judging of Holstein Cattle (Cattle Ring)

OTHER FAIR FEATURES

10.00 a.m.—Judging of Sheep and Swine (Sheep and Swine Buildings)

10.00 a.m.—Judging of Grain and Seeds (Junior Building)

2.00 p.m. and 4.00 p.m.—Free Ontario Hydro Cooking School (Horticulture Building). Free prizes to ladies attending.

12.00 p.m. - 8.00 p.m.—CJBQ Radio Broadcasts LIVE from Commodore Building.
1.30 p.m. - 2.00 p.m.—Jimmy Corradi at the piano; 5.30 p.m. - 6.00 p.m.—Doug Assellstine Trio; 7.00 p.m. - 8.00 p.m.—Floyd Lloyd and Country All Stars from Outside Stage.

JUNIOR SHOW

9.00 a.m.—Livestock and Crops Judging (Junior Building)

6.00 p.m.—Prince Edward County Dairy Princess Competition (Junior Building)

SPECIAL EXHIBITS AND DISPLAYS

10.00 a.m.—Local Industry on Parade (Manufacturers' Building)
Merchants' Displays (Commodore Bldg.)
Corn City (Track Infield)

F. Burnham, British Guiana Leader, Detained

GEORGETOWN (Reuters) — British Guiana's politics Monday detained for questioning Forbes Burnham, leader of the main opposition People's National Congress Party, after a swoop on the party's headquarters here.

No explanation for his detention was issued.

Police Commissioner Peter Owen said "there will be very important developments."

The move was the latest development in four months of unrest between Indians and Africans in this sugar and rice colony in which more than 160 persons died and 1,300 houses and millions of dollars worth of sugar crops went up in flames.

Owen said in an official statement Monday that police were inquiring into more than 1,000 murders. Among them were 22 committed in Georgetown, including cases in which women were bombed in a shop and a cinema and children were burned in their beds.

Farm Equipment Displayed Inside Track at Fair Here

Mechanized farm equipment continues to take the work out of farming.

Proof of this is at the farm machinery exhibit at the Belleville Fair where the latest in mechanized equipment is being shown.

Alton Hadley, Massey-Ferguson dealer, has possibly the largest machinery exhibit set up in the racetrack infield. Mr. Hadley has a full line of farm equipment with emphasis on tractors, but also featuring various types of harvesting equipment.

Further along the infield, the local George S. White agency is demonstrating the Jamesway mechanical silo unloader which also doubles to ease the silo filling operation.

Riverside Construction of Frankford is exhibiting the Patzelio unloaders and other automatic feeding equipment and barn cleaners. Beattie farm equipment and Roscoe building products are also on show.

Another exhibit on the infield is that of General Lawn Tray Ltd., which offers a complete professional lawn service.

Texaco Oil Company has a trailer on the grounds where Texaco service to the farmer is demonstrated. Fifteen - minute movies in the trailer and free gifts are among the attractions.

Ontario Hydro also has an information trailer on the grounds, providing fair visitors with up - to - date information pertaining to Hydro and many of the new electrical uses, both at home and on the farm.

A fully automatic outdoor lighting fixture mounted outside the trailer provides fair visitors with an illuminating demonstration.

And the position which the growing of grain corn has attained is demonstrated by two displays on the fair infield.

POULTRY EXHIBITORS—Jack Reymes of Grafton and D. Bruce Smith of Odessa, discuss the merits of their prize-winning birds at Belleville Fair Poultry Show. Poultry exhibit is a "full house" with the number of pigeons shown being the highest on record. Mr. Reymes holds a Cornish cock, while Mr. Smith poses with his White Rock cock.

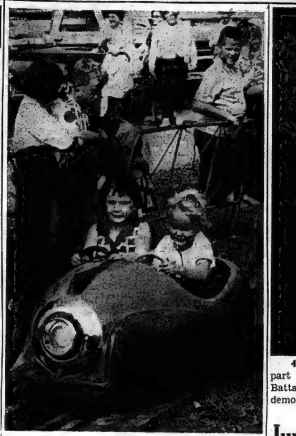

KIDDIES' DAY—Monday was Kiddies' Day at the Fair and city and district youngsters had a ball on the junior midway. Here a couple of small girls get a bang out of "steering" their electric car.

PIE FACED—David Lloyst raises smeared face as winner of yesterday's Fair pie eating contest. Unidentified contestant at right gets in a few last licks as Fair Director Glenn Daugherty keeps a watchful eye.

DISTINGUISHED VISITOR at the Fair yesterday was Dean Richards, Dean of the Ontario Agricultural College, Guelph. Shown here with President Bob Phillips, Directors Bill Gault, Jim Musgrove and Dr. Harry Burns.

4-H CLUBBERS from four counties are taking part in Junior activities at the Fair. Here Maria Battaglini of Campbellford, who took part in a safety demonstration, poses with sheaf of prize-winning oats.

Junior Activities at Fair Will See Dairy Princess Crowned, Many Contests

A tractor safe driving competition with 4-H clubbers from four counties taking part, yesterday started off the four-day junior activities at Belleville Fair.

The junior fair activities continue this evening when the Hastings county fair princess will be chosen, while the elimination competition for junior farmers square dancing will be also staged in the junior building.

Tomorrow (Wednesday) will be livestock and crops judging day for the juniors with an all-day event being staged. In addition to the livestock and crops judging juniors will be asked to do an agricultural quiz and identification.

The high boy and girl will receive a Northern Electric special prize, while the high contestant in livestock and crop judging will get the Bank of Montreal special.

SPECIAL PRESENTATION

The special prizes will be presented at the commencement of the evening grandstand show on Wednesday.

Yesterday's safe tractor driving competition saw Arnold Wolbanks of Picton as the top contestants with Bruce McLean of Napanee in second place and Brian McFaul of Picton, third.

The next three places were taken by Hastings county boys, Allan Thompson of Moira, Edward Hoover of Deseronto, and Ronald Ruston of Belleville.

In preparation for Wednesday's judging competition about 125 4-H club members and club leaders gathered at the farm home of Ross Ketcheson at Moira for a coaching session on livestock. The juniors judged two classes of dairy cattle and one of swine.

Tonight at the fair four county girls will vie for the honor of being 1964 Hastings county dairy princess.

WILL TRY TO REPEAT

Mrs. Isabel Shaw of Eldorado, last year's county dairy princess, will be striving for a repeat performance. The other competitors are Jean Rose of Frankford, Linda Gunnings, Tweed, and Mrs. Jane Hamilton of Trenton.

Wednesday evening at the fair will see Prince Edward county girls compete for dairy princess honors of their county.

Winners from both counties will compete at the CNE for provincial honors.

Thursday will be achievement day for two Belleville junior calf clubs and the Hastings 4-H Swine Club. Calf clubs holding achievement days on the last day of the fair will be the Belleville 4-H Calf Club and the Belleville 4-H Jersey Calf Club.

Ontario Intelligencer

Sport Slices...

RARE, MEDIUM, WELL-DONE

By GEO. H. CANYON, *Sports Editor*

This is the "week that is" for the minor baseballers across Ontario.

The Ontario Baseball Association has declared August 15-22 as "Minor Baseball Week" and hopes that, the eyes of the province's moppet fans will be focused on the future Babe Ruths.

"Minor Baseball Week" is designed to acquaint more parents and interested adults about the worth of these young fellows playing in local baseball associations.

Baseball takes a back seat from none other sport in the development of youth sportsmanship and other assets that will make him a good citizen of the future.

Here in Belleville we are fortunate to have a group of men who devote a lot of their time, energy and finances to the promotion of baseball for the younger fellows.

The Belleville Minor Baseball Association is well organized and controlled by a group of adults dedicated to the sport and what it does for the minors.

An outstanding evidence of their ability, interest and all-out efforts is seen in the fact that the city is represented in the Ontario Baseball Association finals by peewee and bantam teams.

Headed by President Ron Lapinette, vice-president Don Eves and secretary Gord Burnett, the BMBA is doing an outstanding job.

Backing up the administration are the coaches, managers, umpires, scorekeepers and others who also are men dedicated to their jobs.

In "Minor Baseball Week" full tribute is paid to Rene Lajoie and Gerry Debnop of the "Red Boy's" team, Ed Christopher and Al Jones of Fountain Park and Bill Coughlin of the Bollers.

Also to Ed McQuaid, Carl Brimblecome and Jack Assetine of the Jaycees; Bill Nolan of IBEW; Len Coughlin of Gary Sine and Ron Guest of DeMora's.

Not forgetting Leo Simard, George Mills of the Lions; Jack Oleveson of the Yankees; Don Eves, CNR and Harry Cole, Hugh Petrie and Harold Ackerman of Parkdale.

And a special tip of the hat to Russ Soules (who is still single) and Dick Ellis, who are justifiably proud of their all-star bantam squad, not forgetting Moe Hunter and his Belleville Merchants' prowess.

This week is the little fellows' "week to howl," so to speak. And no finer gesture of appreciation of the fine efforts they are putting forth as well as those of their elders' mentors can be shown than patronizing their games. You will find the dates in the sports calendar.

Province-wide from Marathon to Windsor, from Niagara Falls to Brockville over 15,000 boys and 2,000 coaches and managers put this fine game into action on the sandlots from early May to September.

Remember that boy of yours is the person who is going to carry out what you started. He is to do it right where you are sitting and attend to those things you think are so important. He is going to sit in your place in Parliament and occupy your place on the bench.

He will assume control of your cities, provinces and nation; your homes, churches, schools, universities and corporations.

All your accomplishments are going to be judged by him and praised or condemned by him. All your work is for him and the fate of the nation and of humanity are in his hands.

So, it might be well to pay him some attention.

Could Take Two Awards

Allen Leads Rookie Race

NEW YORK (AP) — Richie Allen, leading a charge that is moving Philadelphia Phillies to their first National League pennant in 14 years, appears to have a good chance to become the first major leaguer to win the rookie and most valuable player awards in the same season.

Although Johnny Callison, the clutch - hitting outfielder, has been more frequently mentioned as Philadelphia's representative for MVP honors, Allen's credentials are more impressive.

The two are tied for the club home run lead with 20. Callison leads in runs batted in with 70 to Allen's 63. However, the young third baseman heads the team in batting with .318 while Callison's average is only .273.

In last week's games, Allen moved into fifth place in the National League batting race as the Phillies won five of seven games and increased their lead over runner-up San Francisco.

Roberto Clemente of Pittsburgh has a stranglehold on the batting lead although he dropped four points to .345. Chicago's Ron Santo, replacing teammate Billy Williams in the runner - up position, fell one point to .327. Williams slumped seven points to .326.

Willie Mays of San Francisco, another leading candidate for MVP honors, remained in fourth place with a .322 mark.

The Giants outfielder slammed five home runs last week and lifted his leading total to 37.

In the American League, Minnesota's Tony Oliva boosted his pace-setting average five points to .339.

Mickey Mantle of New York Yankees advanced from third to second, changing places with Chicago's Floyd Robinson. Mantle picked up six points to .315. Robinson climbed one point to .311.

Harmon Killebrew of Minnesota heads the field in homers with 42. He had three last week.

CARPENTIER HONORED

PHILADELPHIA (AP) — The Veteran Boxer's Association said Monday that Georges Carpentier, former world light heavyweight champion, has been selected by the World Boxing Historians' Association to receive one of the three 1964 Hall of Fame scrolls at the association's convention here Sept. 27. Tommy Loughran, who fought Carpentier here in 1928 and who held the light heavy title when he retired undefeated, will be honored at the same time.

Short, Long On Hurling ★ ★ ★ ★ ★

Phils Widen Gap; Sox Edge Yankees

By THE ASSOCIATED PRESS

Chris Short, hidden in the shadow of Sandy Koufax, pitched a five-hitter Monday night, posting his 12th victory and lowering his earned run average to a brilliant .01, as Philadelphia Phillies stretched their National League lead to five games over the Cincinnati Giants by walloping Chicago Cubs 8-1.

This season Short has been one of the top left-handers in the league, but has been overshadowed by Koufax's brilliant work for Los Angeles. Short has the 12-victory mark for the first time in his major league career and is second only to Koufax among National League starters in the vital earned-run department.

Short's victory gave the Phillies their biggest bulge of the season over the Giants, who trailed 4-0.

Only two other games were scheduled in the National League day. Charlie Smith hit two homers and Dennis Ribant pitched a four-hitter as New York Mets whipped Pittsburgh Pirates 5-0 and St. Louis Cardinals made the most of two errors to defeat Houston, scoring three runs in the ninth inning and defeating the Colts 4-3.

WHITE SOX EDGE YANKEES

In the only game on the American League program, second-place Chicago White Sox edged New York 2-1, moving to within 1½ games of front-runner Baltimore while dripping the third - place Yankees three games back.

The White Sox capitalized on a muffed pick off attempt and Don Buford's two-run double for work in beating the Yankees.

The White Sox scored in the fifth on singles by Al Weis, Johnnies and Ron Hansen plus J. C. Martin's sacrifice fly, then scored the winning run in the seventh.

Floyd Robinson walked with one out in the seventh, then was trapped off first base by reliever Whitey Ford. In the run-down Bobby Richardson dropped a throw and Robinson raced home with the Yanks' only single brought him home.

Short, who has lost six games, was touched for a run in the second inning on a double by Doug Clemens, a wild pickoff attempt and a passed ball. He bore down in several serious jams to keep the Cubs scoreless for the rest of the way.

The Phillies put it away in the second inning against Ernie Broglio, sending 10 men to the plate and scoring five runs. The big blow was a two-run triple by Johnny Callison, who later slugged another triple. Tony Taylor collected five hits for the Phillies, including the 1,000th of his career.

Smith, an outfielder playing left field for the first time, cracked a three-run homer in the first inning off Bob Buhl and added a solo shot in the eighth, taking the Mets' team lead with 15 homers.

Ribant, meanwhile, won his first major league game in his second start, striking out six and allowing the Pirates only four singles.

The Cardinals shut out on six hits by 39-year-old Hal Brown in eight innings, then scored their runs with the aid of ninth inning errors by Eddie Kasko and Al Spangler, Dick Groat and Mike Shannon each singled home a run and Julian Javier's grounder got the other across.

Eastern Football Scoring

By THE CANADIAN PRESS

After two league games, a familiar face heads the list of Eastern Foot b a l l Conference rushers and an old standby has reached another scoring plateau.

These were the highlights following weekend games when Ottawa Rough Riders dumped Hamilton Tiger-Cats 13-10 in Ottawa Friday and Montreal Alouettes held on in their Saturday night game at Toronto for a 21-13 victory over the Argonauts.

George Dixon, Montreal's fleet - footed halfback, scampered for 126 yards against Toronto to boost his season's total to 158 yards. Two Ottawa players — quarterback Russ Jackson and fullback Ron Stewart — trail the Alouette player with 142 and 129 yards, respectively. Ted Collins, the Rough Riders' lanky wide end, scored both touchdowns in Ottawa's victory over Hamilton to move the league scoring race with 18 points.

Dixon and Montreal quarterback Vernon Cole and Ron Hatcher of Toronto are deadlocked in second place with 12 points each.

TD FOR PARKER

Jackie Parker of the Argonauts became the first player in the Canadian Football League to reach the 100-point plateau although his achievement was lost amid the excitement of the Toronto-Montreal contest.

The six points he scored for Argo's second TD gave him a lifetime total of 701, including 67 with Edmonton Eskimos of the Western Conference before arriving in Toronto last year.

Only one other player, Canadian Gerry James, appears to threaten Parker's record. James, a one-time boy wonder and place-kicking specialist for Winnipeg Blue Bombers, finished the 1962 season with 601 points. He sat out last year because of a contract dispute but returned to football this year with Saskatchewan Roughriders of the WFC.

The scoring leaders:

	T	D	FG	S	Pts
Watkins, O	3	0	0	0	18
Cole, M	2	0	0	0	12
Hatcher, T	2	0	0	0	12
Dixon, M	2	0	0	0	12
Sutherin, H	0	1	0	0	7
Philp, M	1	0	0	0	6
Page, M	1	0	0	0	6
Lewis, T	1	0	0	0	6
Parker, T	1	0	0	0	6
O'Billovich, O	1	0	- 0	0	6
Bell, T	1	0	0	0	6
Thelen, O	1	0	0	0	6
Crisson, H	1	0	0	0	6
Irwin, M	1	0	0	0	6
Luster, M	1	0	0	0	6
Serretta, M	0	6	0	0	6

Cardinals GM Resigns

ST. LOUIS (AP) — Bing Devine, the soft-spoken guiding hand behind St. Louis Cardinals' at h l e t i c fortunes, confirmed with "emotion and regret" Monday his resignation as general manager.

Stepping out with him was business manager Art Routzong, 58.

The action surprised the baseball world. Devine, 47, was a career man with the Cardinals organization and had spent his 23 years since graduating from college within the St. Louis fold.

"Since it has been learned about my resignation prematurely," Devine said, "I have no choice other than to confirm it."

Devine said he would remain with the club "until or at least near the end of the season." He gave his decision, he said, because St. Louis president August A. Busch had become "disappointed and frustrated" over the team's inability to win a pennant.

RED CARP

RAWALPINDI (AP) — More than 2,000,000 fish representing sterling carp from Red China have been purchased by Pakistan in an effort to free lakes around Karachi from dense weed growths which choke the water system.

CONCRETE BLOCKS
AND
CONCRETE PRODUCTS
FREE ESTIMATES
BELLEVILLE BLOCK
and BRICK CO.
WO 2-4383

Eastern Football Scoring

By THE CANADIAN PRESS

After two league games, a familiar face heads the list of Eastern Foot b a l l Conference rushers and an old standby has reached another scoring plateau.

These were the highlights following weekend games when Ottawa Rough Riders dumped Hamilton Tiger-Cats 13-10 in Ottawa Friday and Montreal Alouettes held on in their Saturday night game at Toronto for a 21-13 victory over the Argonauts.

George Dixon, Montreal's fleet - footed halfback, scampered for 126 yards against Toronto to boost his season's total to 158 yards. Two Ottawa players — quarterback Russ Jackson and fullback Ron Stewart — trail the Alouette player with 142 and 129 yards, respectively. Ted Collins, the Rough Riders' lanky wide end, scored both touchdowns in Ottawa's victory over Hamilton to move the league scoring race with 18 points.

Dixon and Montreal quarterback Vernon Cole and Ron Hatcher of Toronto are deadlocked in second place with 12 points each.

TD FOR PARKER

Jackie Parker of the Argonauts became the first player in the Canadian Football League to reach the 100-point plateau although his achievement was lost amid the excitement of the Toronto-Montreal contest.

The six points he scored for Argo's second TD gave him a lifetime total of 701, including 67 with Edmonton Eskimos of the Western Conference before arriving in Toronto last year.

Only one other player, Canadian Gerry James, appears to threaten Parker's record. James, a one-time boy wonder and place-kicking specialist for Winnipeg Blue Bombers, finished the 1962 season with 601 points. He sat out last year because of a contract dispute but returned to football this year with Saskatchewan Roughriders of the WFC.

The scoring leaders:

	T	D	FG	S	Pts
Watkins, O	3	0	0	0	18
Cole, M	2	0	0	0	12
Hatcher, T	2	0	0	0	12
Dixon, M	2	0	0	0	12
Sutherin, H	0	1	0	0	7
Philp, M	1	0	0	0	6
Page, M	1	0	0	0	6
Lewis, T	1	0	0	0	6
Parker, T	1	0	0	0	6
O'Billovich, O	1	0	- 0	0	6
Bell, T	1	0	0	0	6
Thelen, O	1	0	0	0	6
Crisson, H	1	0	0	0	6
Irwin, M	1	0	0	0	6
Luster, M	1	0	0	0	6
Serretta, M	0	6	0	0	6

South Hastings Little League

Carmel exploded at the plate to tie the South Hastings "Little League" baseball finals with Trenton at 1-1 apiece in the last night by blasting Frank ford 13-2 at Carmel.

No date has been set for the next game in the three-of-five title series.

Mike Muscliow handled pitching duties for Carmel while Wayne Cannon and Jim Richardson clouted a triple, double and a single. Muscliow helped his own cause with a pair of singles and battery-mate Garn Adams had two doubles.

Frankford got two hits apiece from Bryan, Cook and Chapman.

PHONE FOR APPOINTMENT
DAYTIME OR EVENING
TO SUIT YOUR HOME
Custom Tailored Clothes
by
NEWT WILBUR
WO 8-9259
(Opp. Masonic Temple)
125 FOSTER AVENUE

Willingdon Cup

Sasky Team Grabs 5-Stroke Lead

By JOHN SHORT

SASKATOON (CP) — Saskatchewan representatives created two provincial golfing standards Monday when they romped to a five-stroke lead over Ontario in the first round of the 1964 Canadian Willingdon Cup team championships.

The Saskatchewan entry, directed by Keith Rever's brilliant putting as he compiled a stirring 68 to lead the field of 107, had never before led a Willingdon Cup competition after the first 18 holes.

In addition, the Saskatchewan total of 284 was one better than the previous provincial best, which occurred at London, Ont., when Rever led opening-day qualifying round rivals with a 69 in 1962.

Rever needed only 27 putts, including five one-putt greens on the back nine, as he edged veteran Ontario team member Nick Weslock of Toronto for low medal honors. Weslock finished with a 69.

Bob Wylie of Calgary settled for an even-par 70 over the 6,530-yard Saskatoon Golf Club course for sole possession of third place in the medal race. Wylie's effort was the best individual place in the team competition with 297, three shots behind Saskatchewan and one ahead of Ontario, with Wylie in the forefront, was third with 299 despite a disappointing 82 by Len Brayton of Calgary.

WINS BOOST SCORES

Brayton and several other golfers hampered by winds that gusted beyond 30 miles an hour were finishing their rounds precarious. Ontario's chances were harmed by an 80 contribution by Bruce Brewer of Toronto.

Consistency paid off for Saskatchewan. Behind Rever came Ed Ross of Saskatoon with a well-planned 71. Ernie Greenley of Regina and Jim Scanlon of Saskatoon had 77s.

Behind the three leading teams came British Columbia and Quebec with 304, Nova Scotia 305, Manitoba 307 and a combined New Brunswick-Prince Edward Island team at 318.

British Columbia was led by Johnny Johnston of Vancouver with 74. Bob Kidd of Vancouver reported a 74, but he later was penalized two shots for moving a ball improperly on the fifth hole.

Quebec was led by Claude Clement of Montreal with 76 and Bob Stimpson of Ottawa, with 74 each. Peter Hope of Dartmouth directed Nova Scotia with 76. Bill Pidia-ki of Winnipeg paced Manitoba with 77. Ken Wilson of Fredericton of Sussex, N.B., led the combined Maritime entry with 78.

Behind individual standouts Rever, Weslock and Wylie came Georges Dussault, who holds included six Americans in the top 23. Leading A m e r i c a n was George Archer of Valdosta, Ga., reigning Georgia amateur champ who is a placekicking specialist for the Georgia Tech University football team.

ROSE WON'T COMPETE

SYDNEY, Australia (AP) — Australia's Murray Rose, winner of four Olympic titles, has also recently broke the world record for the 1,500-metre swim, will not compete in the Tokyo Olympics, an Australian Olympic Federation official said here today. W. Berge Phillips, secretary of the Australian Swimming Union, said a decision that would have been the first move towards including the 25-year-old star of the 1956 and 1960 Olympics on the 1964 team was defeated in a vote of Australian states. Rose has been living in Los Angeles.

Landscapers Defeat City Hotel

Barrage Landscapers rode the two-hit hurling of Gerry Greenwood to a 7-2 triumph over City Hotel last night, evening their 4-of-7 Commercial Softball League semi-finals at two games apiece.

Next game of the set is slated for King George School on Thursday night. Barrages will be presented with the O'Connor Trophy, as pennant winners, during Thursday's game.

Landscapers got Genereaux a 3-0 lead in the first and he took it from there. It was 7-0 after four frames before throwing errors gave City unearned singlestone in the fifth and seventh innings.

Genereaux neither fanned nor walked a batter and the only hits he allowed were singles by Gord Smith and Ron Archer.

Joe Harvey rapped a home run, double and single to account for three Barrage runs. Then Wood slammed a two-run homer while Tim Cook had a pair of base knocks. Gordie Duff and Cy Radford also hit safely.

Dave Feeney was the loser on the City Hotel mound. He gave up eight hits, struck out three and walked three.

The winners fielded well behind Genereaux, charged only with the two throwing errors. City players bobbled five times.

Barrages	301 300 0	7-8-2
City Hotel	000 010 1	2-2-5

Batteries: G. Genereaux and T. Cooley; D. Feeney and G. Smith.

Major League Leaders

By THE ASSOCIATED PRESS

American League

	AB	R	H	Pct.
Oliva, Minnesota	501	93	170	.339
Yastrz'ski, N. York	338	62	106	.314
Robinson, Chi.	370	65	114	.308
Fregosi, L. Ang.	384	63	119	.305
Chance, Det.	331	56	98	.296
Runs — Oliva, 93; Howser, Cleveland, 83.				
Runs Batted In — Killebrew, Minnesota, 95; Stuart, Boston, 91.				
Hits — Oliva, 170; Robinson, Baltimore, 136.				
Doubles—Oliva, 33; Bressoud, Boston, 31.				
Triples — Versalles, Minnesota, 9; Yastrzemski, Boston, and Fregosi, 8.				
Home Runs — Killebrew, 42; Powell, Baltimore, 30.				
Stolen Bases—Aparicio, Baltimore, 48; Weis, Chicago, 16.				
Pitching—Bunker, Baltimore, 12-3, .800; Ford, New York, 12-4, .750.				

National League

	AB	R	H	Pct.
Clemente, Pits.	450	69	155	.344
Williams, Chi.	470	74	154	.328
Santo, Chicago	421	68	140	.325
Mays, San Fran.	453	96	140	.322
Allen, Phila.	451	88	142	.315
Ellis—Clemente, 155; Williams 154.				
Runs Batted In—Santo, 86; Mays and Boyer, St. Louis, 84.				
Hits—Clemente, 155; Williams 154.				
Doubles—Williams and Maye, Milwaukee, 30; Clemente, 28.				
Triples — Santo and Pinson, Cincinnati, 8.				
Home Runs—Mays, 37; Williams, 26.				
Stolen Bases—Wills, Los Angeles, 37; Brock, St. Louis, 29.				
Pitching — Koufax, Los Angeles, 13-5, .722; Banning, Philadelphia, 13-4, .765.				

Baseball Standings

By THE CANADIAN PRESS

National League

	W	L	Pct.	GBL
Philadelphia	71	45	.612	—
San Francisco	67	51	.568	5
Cincinnati	64	54	.542	8
Pittsburgh	63	54	.538	8½
St. Lois	62	55	.534	9
Milwaukee	60	56	.517	11
Los Angeles	58	58	.500	13
Chicago	52	62	.456	17
Houston	50	70	.417	22
New York	37	82	.311	35½

Monday's Results

Pittsburgh 0 New York 5
Chicago 1 Philadelphia 8
St. Louis 4 Houston 3
(Only games scheduled)

Probable Pitchers Today

Pittsburgh (Gibson 9-4) at New York (Jackson 6-12) (N)
Chicago (Buhl 12-9) at Philadelphia (Schmeltz 9-6) (N)
St. Louis (Sadecki 14-9) at Houston (Bruce 11-7) (N)
Milwaukee (Lemaster 12-8) at Los Angeles (Drysdale 13-12) (N)
Cincinnati (O'Toole 12-5) at San Francisco (Bolin 4-4) (N)

Games Wednesday

Pittsburgh at New York
Chicago at Philadelphia (N)
St. Louis at Houston (N)
Milwaukee at Los Angeles (N)
Cincinnati at San Francisco

American League

	W	L	Pct.	GBL
Baltimore	73	45	.619	—
Chicago	72	47	.605	1½
New York	69	47	.595	2
Detroit	61	60	.504	13½
Los Angeles	60	59	.504	13½
Minnesota	59	60	.496	14½
Cleveland	54	64	.458	19
Boston	54	65	.454	19½
Washington	49	73	.402	26
Kansas City	43	74	.368	29½

Monday's Result

New York 1 Chicago 2
(Only game scheduled)

Probable Pitchers Today

New York (Downing 10-4) at Chicago (Peters 13-7) (N)
Minnesota (Pascual 12-9) at Washington (Ridzik 5-3) (N)
Baltimore (Roberts 10-5) at Boston (Monbouquette 8-10)
Los Angeles (Chance 13-5 and Newman 10-5) at Detroit (Lolich 10-8 and Sparma 8-12)
Kansas City (Santiago 0-4 and Pena 10-11) at Cleveland, Donovan 6-7 and Kralick 9-4) (TN)

Games Wednesday

New York at Chicago (N)
Los Angeles at Detroit (N)
Kansas City at Cleveland (N)
Minnesota at Washington (N)
Baltimore at Boston (N)

International League

Unchanged from Sunday.

Monday's Results

All-Stars 4 Cleveland Indians 2
Rochester at Richmond
Syracuse at Columbus
Atlanta at Toronto
Jacksonville at Buffalo

Yesterday's Stars

By THE ASSOCIATED PRESS

Pitching—Dennis Ribant, New York Mets, posted his first major league victory in his second start, checking Pittsburgh Pirates 5-0 on four hits.

Batting—Charlie Smith, Mets, slammed two homers, driving in four runs in support of Ribant.

Point Anne, Lightfoots All Square

Scoring all their runs in the first two innings, Point Anne Centennials clipped Lightfoot Construction 7-3 at the Point last night to even their Commercial softball league semi-finals at two games each.

Next game in the four-of-seven battle is slated for the Adamite Field Wednesday night at 6.45.

Lightfoots opened the scoring with an unearned run in the first but fell behind 3-1 in the bottom of the inning. Starting pitcher George Young, usually one of the top-control hurlers in the loop, walked the first five batters he faced. He left in favor of Harry Powers at this point but the damage was done and Young was tagged with the loss. Powers got out of the bases-loaded, none-out situation with only one run against him, after a fly ball.

Powers allowed four hits, fanned three and passed one. Vern Whalen's homer, D. Akey's and H. Powell's doubles and singles by Jim Horwood accounted for the Point Anne hits. Lightfoot got only their three sixth-frame safeties.

Lightfoots	100 002 0	3 3 3
Point Anne	340 000 x	7 6 1

Batteries — G. Young, R. Powers (7) and J. Sheridan; V. Whalen, J. Hunter (6) and E. Maher.

TRUCKERS PROTEST

TEL AVIV (AP)—Five thousand diesel truck operators began a 48-hour strike at midnight Sunday night demanding that the Israeli Parliament suspend a law banning excessive exhaust fumes. The strike threatens to halt the movement of supplies throughout Israel. The strikers claim that proper engine adjustment required to reduce fumes would be too expensive.

1st & 2nd
MORTGAGE LOANS
Up to 80% of the Value
Quick Decisions
INSPECTION, APPRAISAL
AND APPROVAL
No Bonus
PHONE
EX 2-8894 WO 2-5132
WRITE
MORTGAGE FINANCING
SERVICES
418-419 Water St. Peterborough
Members of Ontario
Mortgage Brokers Assoc.

MEN . . . PLAN TO ATTEND
JACK KELLY'S
GUN SHOW
THIS FRIDAY – AUG. 21st., 7 p.m.
AT THE
CLUB CANARA
BELLEVILLE

TELEVISION
SERVICE
ALSO REPAIRS FOR
Tape Recorders - Record Players
ALL TYPES OF RADIOS
FULL 90 DAY WARRANTY
HITCHON'S
340 FRONT ST. WO 2-5349

Eskimo Sets Field Goal '58' Record

Stamps Win 39-6

CALGARY (CP) — Bill Mitchell, a rangy Canadian centre for Edmonton Eskimos, set a North American professional football record Monday night with a 58-yard field goal. His team had less success as it dropped a 39-6 Western Football Conference decision to Calgary Stampeders.

The wood bettered a kick of 56 yards by Bert Rechichar of Baltimore Colts of the National Football League against Chicago Bears in 1953.

The Stampeders vaulted into a second-place tie with Saskatchewan Roughriders on the strength of the win.

It was the third straight loss for the rebuilding, rookie-laden Eskimos.

Mitchell, 27-year-old graduate from the University of Western Ontario, is in his second season with the Eskimos. He was traded to Edmonton by Toronto Argonauts of the Eastern Conference as one of the players sent west in exchange for Jackie Parker.

Stampeders lost one of their most valuable halfbacks, Jim Dillard, out with a broken ankle.

BIT AFTER RUN

A crowd of 14,000 watched as Dillard was dropped after a five-yard run and then helped from the field favoring his right ankle.

Club doctors said one bone was broken and Dillard should be out for at least two months. Coach Bobby Dobbs said he does not have a ready replacement.

Calgary added 179 yards rushing, to their 245-yard air attack, to amass a total offence of 427 yards, compared to an Eskimo total of 153 yards. 62 on the ground and 73 in the air.

Import Lu Bain, a 22-year-old halfback from Oregon, led the Calgary steamroller with two touchdowns. Dillard and halfback Jesse Branch each picked up one touchdown.

Larry Robinson kicked four field goals for the Stampeders, plus a single and two converts.

ADDS FIELD GOAL

Mitchell added another field goal, in the second quarter to round out Eskimo scoring.

Dillard got his touchdown on a 34-yard, first-quarter toss from quarterback Eagle Day, capping a 53-yard march of five plays.

Minutes later, Robinson intercepted an Eskimo pass and lugged the ball to the Edmonton 12. A pass moved the ball to the seven and Robinson booted his first field goal.

Eskimos replied with Mitchell's record boot late in the quarter.

Bain scored the first of his TDs midway through the second quarter on a seven-yard dash.

The Stampeders opened up the Edmonton defence in earnest in the fourth quarter. Robinson's fourth field goal opened a scoring barrage.

FIRES STRIKE

Leroy Whittle fumbled at the Edmonton 23 and six plays later Bain bulled over from three yards out. Relief quarterback Jerry Keeling, who came in after the start of the third quarter, fired a 33-yard strike to Branch in the Edmonton end zone to end the scoring.

Quarterbacks Lynn Amedee and Gary Hertzfeldt alternated for the Eskimos, with Amedee good on two of 13 tries for 66 yards and Hertzfeldt good on one of five for seven yards.

Day completed nine of 14 trips and Keeling four of eight.

Bain was the top ground gainer for Calgary, with 84 yards in 13 carries. John Bright led Edmonton with 37 yards in five tries.

Calgary had 24 first downs to Edmonton's seven.

Ottawa, Bombers Tonight

OTTAWA (CP)—If exhibition schedules meant anything, Ottawa Rough Riders count count on shellacking Winnipeg Blue Bombers tonight.

In the four games before the schedule started, Ottawa scored 98 points and allowed only 34. In the process they drubbed Winnipeg 25-7.

But after those four triumphs, they swaggered into Toronto for the Eastern Conference opener and lost 23-21. Their subsequent 13-10 victory over Hamilton Tiger Cats has not removed the nagging fear that the pre-season spree was just a dream.

When Winnipeg met Ottawa July 20, the Bombers were playing for the first time. Ottawa already had beaten B.C Lions 21-6.

Winnipeg started its season with a 17-16 win against British Columbia, then dropped a 37-29 decision to Saskatchewan and bumbled Edmonton Eskimos 37-7.

When Ottawa met the same Eskimos in exhibition play, the result was a 32-20 win for Riders. Yet that was a far better result than the hapless Eskimos have had in any of their regular season games. They've gone down 52-18 and 39-6 to Calgary.

After looking at the record and studying films of the Winnipeg games, Ottawa coach Frank Clair said Monday he expects to find Bombers with a "greatly improved" offence. What he's most mindful of are the deadly passes from quarterback Kenny Ploen to receivers like Ernie Pitts and Darrell Funston.

"You can't expect to hold them down too much," said Clair. "You have to prepare to outscore them."

Two possible changes to help bring this about are George Reis at offensive end, where he was subbed last game by Jay Roberts, and former New York Giant Chuck Killett at left half for Billy Harris.

While Winnipeg undoubtedly has improved since its exhibition beating by Ottawa. Bomber coach Bud Grant says the Riders have improved since then too. "They do a lot of things well and have a big front wall.

Grant feels his team can open up the Ottawa line with a ground attack as well as through the air.

Toronto Sprinter Sets Canadian Mile Mark

TORONTO (CP)—Ergas Leps 25-year-old runner from Toronto, has established a Canadian native record mark of 4:01.1 for the mile. The previous best for a Canadian was 4:01.4 set by Bruce Kidd of Toronto a year ago.

Leps, who will compete for Canada in the Olympic Games at Tokyo in October, came up with his finest performance last Thursday, opening day of the three - day Carreras international invitation meet at Kingston, Jamaica.

He was one of three Canadians, all from Toronto, who competed in the meet. Others were Abigail Hoffman, who finished third in both the women's 220- and 440-yard events, and Dave Ellis, who was second in the 3,000-metre steeplechase in 9:23.0 and third in the three miles with a time of 14:04.0.

Miss Hoffman, also elected to represent Canada in the Olympics, was clocked at 25.4 for 220 and 56.4 for the quarter-mile.

"I think Leps could easily have got under the four minutes for the mile," said Paul Foce, who accompanied the athletes as their manager. "A third quarter of 62.2 seconds killed his chances. Nobody in the field apparently wanted to make a move."

Winner was Morgan Groth of the United States in 4:00.4.

En route to his fastest mile, the Estonian - born Leps was clocked in 3:54.0 for the 1,500 metres, another Canadian native record. The former mark of 3:54.6 was set three weeks ago by Bill Crothers of Markham, Ont., at the Toronto Police Games.

Football Standings

Western Conference

	W	L	T	F	A	Pt
B.C.	3	0	1	49	16	5
Sask.	2	1	0	54	50	4
Calgary	2	2	0	90	58	4
Winnipeg	1	1	1	76	54	3
Edmonton	0	3	0	28	128	0

Suffers Injury Parker Will Miss Game

By THE CANADIAN PRESS

The hopes of second place Toronto Argonauts in the Eastern Football Conference received a dash of cold water over the weekend with the announcement of an injury to quarterback Jackie Parker.

Acquired last year from Edmonton Eskimos of the Western Conference, the scoring, passing, running ace spent most of the remaining 1963 season on the limp and was of little assistance to Argos as they limped to a last-place finish in the EFC.

This year, the team started out with a surprise 23-21 victory over Ottawa Rough Riders in the season opener on Parker's late-game heroics, but Saturday night lost 21-13 to Montreal Alouettes when Parker was almost forced from the game after being kicked in the ankle.

Coach Bobby Wirkowski said Monday the injury may keep Parker out of action in the return match with the Alouettes Thursday in Montreal and the club may have to depend on reserve quarterbacks Don Fuell and rookie Karl Sweetan.

TRIMBLE PROTESTS

In Montreal, Alouette coach Jim Trimble stirred the pot of controversy a trace with the announcement he was writing in protest to CFL commissioner G. Sydney Halter of Winnipeg concerning a pass by Argo halfback Dick Shatto to Parker. He says the league rules forbid such a pass.

At the same time he was going to ask that no fine be levied against Montreal halfback Jesse Riopelle, of North Bay, for being ejected from the game following a fight with Argo corner linebacker Ron Brewer, who Trimble claims was doing all the fighting.

Coach Ralph Sazio of Hamilton Tiger - Cats Monday announced the release of Dick Easterly and the signings of running back Bobby Gaffers and linebacker Sam Tidmore, late cuts from the National Football League.

Sazio is trying to patch up his sputtering Grey Cup defenders who have lost their first two games.

Sports Calendar

SOFTBALL
Wednesday — B, and D. Finals: Belleville Elks Juniors vs Tweed Lumbermen, at Madoc Park, 8:15 p.m.
Wednesday — OASA Int. "A": Bird 3-2-5; Kingston Nylon Aces at Trenton Commercial Travelers, 8:15 p.m.
Wednesday — Commercial playoffs: Point Anne vs Lighton Construction, (Alemite) 6:30 p.m; Thursday — Commercial playoffs: City Hotel vs Barriage Landscapers, (King George), 6:30 p.m. (Consolation); Ter-Mar vs Black Diamond, (Brooks), 6:30 p.m.

BASEBALL
Tonight — South Hastings finals: Hamilton at Foxboro, 6:30 p.m.
Thursday — North Hastings finals: Foxboro at Canifton, (if necessary), 6:30 p.m.

THE HANDGUNS
Tonight and every Tuesday — Quinte Marksmen's regular shoots, Redeerville Range, 6:30 p.m.

TRAP AND GUN
Quinte Trap and Gun Club's regular shoots every Wednesday, 7:30 p.m.; every Sunday, 10:30 a.m.

WRESTLING
Every Friday, three professional bouts, Belleville Memorial Arena, 8:00 p.m.

HARNESS RACING
Thursday — Special Belleville Fair Trot, Pace and Diamond Stake, 8:00 p.m.

MINOR SOFTBALL
Tonight — Twin Sheaffs: Canada vs Red Sox; Leafs vs Barnard Hardy vs Bruins, (C.S.); Wings vs Bobcats, (F.M.); Seats vs Rangers, (Q.M.), 6:15 p.m.
Tonight — OASA Peewee: Belleville at Hastings, 6:15 p.m.
Thursday — OASA Peewee: Hastings at Belleville, (CNTA Park), 6:15 p.m.

CLEARS LAND

More than 4,000,000 square miles of fertile land in Africa, previously the domain of the dreaded tsetse fly, is being cleared for human occupation.

Baseball Scores

By THE CANADIAN PRESS

National League

Chicago	010 000 000—	1 5 2
Phila.	951 101 00x—	8 12 2

Broglio (24) Elston (3) Gregory (5) F. Burdette (7) and Schaffer; Short (12-5) and Dalrymple.

St. Louis	000 200 003—	2 10 0
Houston	040 001 00x—	5 4 3

Craig, Cuellar (4-5), (6) Schultz (9) and McCarver; Brown (0-2) Owens (9), and Grote. HR: Bow-Bell (18).

Pittsburgh	000 000 000—	0 4 0
New York	000 000 01x—	1 11 1

Veale (12-7) Gelnar (8) and Pagliaroni; Ribant (1-1) and Cannizzaro. HR: NY — Smith 2 (15).

American League

New York	000 000 010—	1 4 2
Chicago	000 001 10x—	2 8 0

Terry (5-10) Ford (6) Mikkelsen (8) and Howard; Pizarro (16-6) Wilhelm (8) and Martin.

(Advertisement)

Announce New Healing Substance... Shrinks Piles, Checks Itch

Exclusive healing substance proven to shrink hemorrhoids... and repair damaged tissue.

A renowned research institute has found a unique healing substance with the ability to shrink hemorrhoids painlessly. It relieves itching and discomfort in minutes and speeds up healing of the injured, inflamed tissues.

One hemorrhoidal case history after another reported "very striking improvement." Pain was promptly and gently relieved . . . actual reduction or retraction (shrinking) took place.

Among these case histories were a variety of hemorrhoidal conditions. Relief even occurred in cases of long standing, and most important of all, results were so thorough that this improvement was maintained over a period of many months.

This was accomplished with a new healing substance (Bio-Dyne) which quickly helps heal injured cells and stimulates growth of new tissue. Bio-Dyne is offered in ointment and suppository form called Preparation H.

In addition to actually shrinking hemorrhoids, Preparation H lubricates and quiets elimination less painful. It helps prevent infection which is a principal cause of hemorrhoids.

Just ask your druggist for Preparation H. Suppositories or Preparation H Ointment (with a special rectal tip).

Satisfaction guaranteed or your money refunded.

(Advertisement)

Worry of FALSE TEETH Slipping or Irritating?

Don't be embarrassed by loose false teeth slipping, dropping or wobbling when you eat, talk or laugh. Just sprinkle a little FASTEETH on your plates. This pleasant powder gives a remarkable sense of added firmness and security by plates' bottoms. Simply, no gummy, gooey, pasty taste or feeling. It's palmable (non-acid). Get FASTEETH at any drug counter.

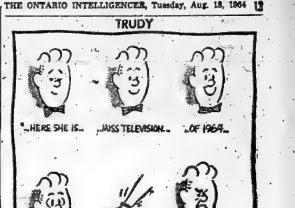

Open Junior Tennis

Foreign Stars Set Pace

Heads For Attendance Record

CINCINNATI (AP)—The National League is headed for a third consecutive season attendance record, league headquarters said Monday.

With the baseball season a little more than two-thirds completed, 8,084,304 paid admissions have been recorded at the 10 league parks.

At its present pace during the remaining seven weeks of the season, the 12,000,000 attendance mark will be reached for the first time in major league history, the league said.

Through games of last Sunday, the league showed a gain of 911,308 over the same period in 1963 when the league set an all-time attendance record of 11,382,257 paid admissions.

The Tracks

FORT ERIE, Ont. (CP)—The second largest daily-double in the history of the Jockey Club Limited bit at Fort Erie Race Track Monday when Royal Picture, owned by Jack R. Hood of Toronto, and Cluny Miss, owned by Gordon W. Glass, also of Toronto, combined for a $1,589.20 payoff.

The largest return since the Jockey Club took over Ontario racing in 1937 was Nov. 10, 1956, at Toronto's Woodbine track when Disarmament and Tactful Line won to return $1,770.50 for a $2 ticket.

The record high in Canada was a combined payoff of $3,-635 by Noisette and Dancharo at Old Woodbine May 25, 1936, long before the Jockey Club was formed.

There were 23 $2 tickets sold on Monday's combination and two $3 tickets.

Puss 'N' Boots got back on the grass Monday and was the smash hit of the lawn party, running away to win the featured Variety Club Purse.

The "Big Cat," as trainer Frank Merrill Jr. calls him, never trailed in this gruelling 1% mile race and wasn't fully extended by jockey Avelino Gomez.

Owned by Roxie and Walter Glan, of Buffalo, Puss 'N' Boots will undoubtedly be the horse to beat in the $25,000 added Niagara Stakes Handicap, Sept. 3.

BUILDS SCHOOL

SEPTEMILES, Que. (CP) — $1,200,000 high school is to be built at Havre St. Pierre, 90 miles east of here. It will have 24 classrooms and living quarters for students from the remote mining and lumbering areas along the rugged coastline.

THE Arnold Palmer METHOD
Four-Time Winner of the Masters

A SUCCESS SECRET

All fine players swing the clubhead straight along the target line while the ball is being impacted on the club-face. Obviously, a shot won't fly toward the target if the clubhead isn't moving on line during impact.

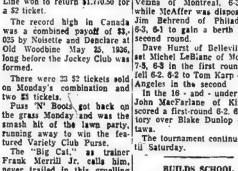

The golfer who can move his clubhead along the target line for the longest distance has the best chances of making square contact with the ball, and producing a straight shot. A good swing will move the clubhead shorter

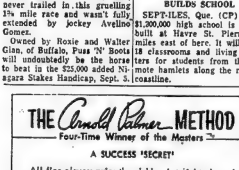

ing its move along the target line about 4 inches before the ball (#1) and continuing a similar distance beyond. Some excellent swings may move from 5 inches (#2) to as much as 10 inches along the target line, while poor swings may touch it only for an inch or two (#3).

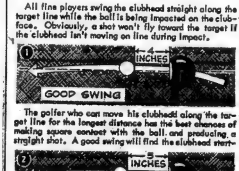

Visualize Illustration #2 as you swing. Also remember to take the clubhead back from the ball on your backswing along the same path you wish it to duplicate in the hitting area.

8-5 © 1964 by NEA, Inc. Reprint Syn. Inc. of America

By PETE McNAUGHTON

OTTAWA (CP) — Some of the world's finest young tennis players are ready to show their stuff at the Canadian Open junior championships — if the weather will let them.

Several of Monday's opening matches at the Rideau Lawn Tennis Club were postponed by an overnight rain which left the clay courts soaked well into the afternoon. Another downpour flooded the courts as the last matches in the day's shortened schedule were being played.

Foreign players led the way Monday while most of the top Canadian players who were entered in the closed championships last week did not play. They were advanced to third round action which begins today.

Two Mexican youngsters and a pair from New Zealand gave indications they may be around until the final stages of the championships.

Marcelo Lara of Mexico City, who has never been beaten in his age-class in matches around the world, advanced to the second round of the 18-and-under singles event by default over Glen Cushing of Deep River, Ont.

WINS TWICE

Fellow Mexican Luis Garcia of Merida, who, along with Lara and Jaime Fillat with Mexico's Davis Cup team, won two matches to advance to the third round. He beat Marcus Hollander of Montreal 6-0, 6-0 and then polished off Ron Sloan of Toronto 6-2, 6-2.

The New Zealanders, Graeme Elliot and Neil McAffer, also had a busy time.

Elliot advanced to the third round by beating Dave Ryan of Toronto, 6-4, 6-4 and Stephen Vezina of Montreal, 6-3, 6-1. Jim Behrend was disposing of McAffer 6-3, 6-1 to gain a berth in the second round.

Dave Hurst of Belleville upset Michel LeBlanc of Montreal 7-5, 6-3 in the first round, but fell 6-2, 6-2 to Tom Karp of Los Angeles in the second.

In the 16 - and - under class, John MacFarlane of Kingston scored a first-round 6-2, 6-4 victory over Blake Dunlop of Ottawa.

The tournament continues until Saturday.

They'll Do It Every Time

By Jimmy Hatlo

Western Football Scoring

BY THE CANADIAN PRESS

Larry Robinson, Canadian kicking specialist with Calgary Stampeders, booted 15 points Monday night to move into first place in the Western Football Conference scoring race, 11 points ahead of his nearest rival.

Robinson kicked four field goals, two converts and a single as Calgary dumped Edmonton Eskimos 30-8 to boost his point production in four games to 33.

Lu Bain, rookie halfback from Oregon State University, scored two of Calgary's four touchdowns to enter the top-IC bracket. He shared seventh place with five other players who also have notched two touchdowns.

Halback George Fleming of Winnipeg Blue Bombers, defending scoring champion who held first place prior to Monday night's match, was second with 22 points. He had a four-point margin over Hugh Campbell of Saskatchewan Roughriders, and Lovell Coleman of Calgary.

The leaders:

	TD	C	FG	S	Pts
Robinson, C	0	9	7	3	33
Fleming, W	0	6	4	2	22
Campbell, S	3	0	0	0	18
Coleman, C	3	0	0	0	18
Thomas, W	2	0	0	0	12
Reed, S	2	0	0	0	12
Fleming, B.C.	2	0	0	0	12
Cooper, W	2	0	0	0	12
Funsten, W	2	0	0	0	12
Swift, B.C.	2	0	0	0	12
Bain, C	2	0	0	0	12

One-Legged Polio Victim Swims Channel

DOVER, England (Reuters)—A French-Canadian polio victim swam the English Channel Monday with the ure of only one leg.

Robert Cossette, 37, made the crossing from Cap Gris Nez to St. Margaret's Bay, near Dover, in an official 19 hours and five minutes. Last week U.S. polio victim, John Starrett, 39, made the same crossing but took 12 hours and 45 minutes.

In the latter part of the swim, Cossette battled against 15-foot waves. Asked how he felt on arriving, he said: "Like hell" and that's where he went, after a steak dinner.

Cossette cannot use his polio-crippled leg in swimming — "it just floats." He walks with a limp, the result of polio at the age of three months.

Cossette is a furniture store worker in Chicoutimi.

Sport Briefs

HAPPY FELSCH DIES

MILWAUKEE (AP) — Oscar Emil (Happy) Felsch, former Chicago White Sox baseball player and one of seven players barre drom organized baseball after the Black Sox-1919 World Series scandal, died Monday. He was 72. Felsh hit .300 three times in his six years with the White Sox, reaching his peak in 1920—his last season—when he batted .338 and drove in 115 runs.

NICKLAUS TOP WINNER

DUNEDIN, Fla. (AP)—Jack Nicklaus continues to lead the money winners in the U.S. Professional Golfers Association. Nicklaus has won $96,217 in 19 tournam n t s. Arnold Palmer has won $94,647. Tony Lema is third with $68,738. Bil. Casper fourth with $64,886, and Gary Player fifth with $52,449.

'Bo' Still Under Wrap

LOS ANGELES (AP) — Los Angeles Angels pitcher Bo Belinsky remains on suspension after a meeting Monday between Angel general manager Fred Haney and Belinsky's lawyer, Paul Caruso.

Caruso said the discussion was amicable but ruled in lift the penalty imposed on the 27-year-old hurler after an altercation with Haney on July 24 year-old Los Angeles Times sportswriter in a Washington hotel Friday.

Caruso says the suspension can only be in effect for 10 days under baseball bylaws. The baseball team contends it is indefinite.

Minor Baseball Results

In the Peewee finals, the Jaycees fortified their first game against the Badboys, losing unable to field a team.

The second game of the two-of-three series will be played on the 24th.

ACTRESS MARRIES

HOLLYWOOD (AP)—Actress Edie Adams m a r r i e d music publisher Martin Hager Mills Sunday in a ceremony at the actress' Beverly Hills home. Miss Adams, 35, was formerly married to comedian Ernie Kovacs, who was killed in an auto accident in Los Angeles in January, 1962. Mills, 37, is an executive with the publishing firm of Mills Music.

All-Stars Defeat Indians

BUFFALO (AP) — The International League All - Stars continued their mastery over American League opposition Monday night, racking up a 4-2 victory over Cleveland Indians as six pitchers limited the Tribe to one hit.

This was the International League's fifth success in the last six encounters with major league opponents — and gave the All-Stars a 3-0 record in Buffalo.

The Indians managed to break into the scoring column on Woody Held's two-run homer off Syracuse righthander Bruce Brubaker in the fifth inning.

All-Star pitchers Frank Carpin (Roadblock) Jones and Sam Jones to work one inning apiece. They retired 12 in a row.

The Trots

TORONTO (CP) — Rocky Herbert the most consistent three-year-old pacer on the Ontario circuit, captured the $5,400 Standardbred Futurity Monday night at Greenwood Raceway.

The fast-stepping colt from the Hembroke stable of London was a 2½ length winner over Admiral Byrd, a 60-to-1 chance owned by Jack Webster's Lynden Hill Farm of Brantford.

Victory was the 12th in 16 starts for Rocky Herbert, who has never been out of the money. The win was worth $2,530 and upped the Colt's 1964 earnings to $15 692.

Third place went to Armbro Electra owned by the Armstrong brothers of Brampton.

Long-hot betters reaped a big plum in the sixth race as Jean First ($57.70) won for Jacob Geisel of Hanover, Ont. Coupled with second place finisher Ray Adios from the H.M.B. Stable of Brighton, Jean First set up a payoff of $127.60.

Rascal Sandy won the first race and Stormy Grattan took the second race for a daily double of $39.80.

MONUMENT TO GRAIN

GRETNA, Man. (CP) — One of the oldest landmarks in this southern Manitoba community, 90 miles south of Winnipeg, is to disappear. Tenders have been called for the removal of the grain elevator which has stood here since 1887.

ROLLINS LUMBER LTD.
487 DUNDAS ST. W. WO 8-6493

THIS WEDNESDAY NIGHT - AUG. 19
FOR YOUR FENCING NEEDS

2x4 CEDAR ..... 11c per lin. ft.
4x4 CEDAR ..... 25c per lin. ft.
6x6 CEDAR ..... 59c per lin. ft.
1x6 CEDAR ..... 7½c per lin. ft.

TRANSLUCENT PANELS
24"x96", per sheet 4.50

OPEN EVERY WED. EVE. 'TIL 9 P.M.

COMPLETE
FRONT END ALIGNMENT SERVICE
● MAJOR TUNE UPS
● CARBURETOR AND IGNITION SERVICE
● BRAKE AND MUFFLER SERVICE
All Work Guaranteed by
Class "A" Licensed Mechanics
● FREE PICK UP AND DELIVERY ●
LENNOX TIRE SALES
579 COLEMAN STREET WO 8-6368

Majority Favors Purchase

BOSTON (AP)—It was uncertain today whether American League club owners would meet to discuss the Columbia Broadcasting System purchase of 80 per cent of New York Yankees.

League president Joe Cronin postponed action Monday on a request for the meeting from Arthur Allyn, president of Chicago White Sox.

But this fourth was certain:

1. The sale became an accomplished fact last Friday after the necessary eight owners had voted their approval.

2. Cronin and the eight who approved are convinced there is nothing to fear from the entry of a radio-TV network into baseball ownership, nor is it a violation of anti-trust laws.

3. Allyn continues to demand that baseball withdraw from broadcasting rights and negotiations with the clubs in either league," Cronin said Monday.

"We in the American League want it understood we always have and will continue to decide all baseball matters in which we are concerned. We will make them on the basis of what is good for the league and the game of baseball.

"No communications organization will ever dictate to us, formulate our policy or influence our decisions."

Allyn says a valid vote would be one by two-thirds majority or the owner would have had to have 15 days' notice. Benjamin Fiery, for 30 years the American League lawyer, said the manner of conducting the vote was "sufficient and legal."

BIG SNAKES

The Pilot black snake, which grows up to eight feet long, is Ontario's largest and occurs around Lakes Ontario and Erie.

All in Sport

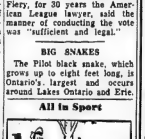

"How about a little bet I get more birdies than you do?"

KEYS MADE WHILE YOU WAIT

GUARANTEED TO WORK
COOKE'S
KEYS & BICYCLES
WO 8-5579 — 142 Front St.
(Opposite Park Theatre)

T.V. —AERIALS —ROTORS —TOWERS
Let us overhaul your aerial now. Take advantage of our
SUMMER OFF-SEASON RATES
Special Prices on Self-Supporting Towers
CALL US NOW FOR A FREE ESTIMATE.
ALL WORK GUARANTEED
FINKLE ELECTRIC LTD.
334 Pinnacle St. Dial WO 8-8333

TRUDEAU'S
TRUCKS
MUST BE CLEARED
NO REASONABLE OFFER REFUSED

HEAVY DUTY TRUCKS

1963 G.M.C. 960 SERIES
Cab and Chassis, 196" wheel base, 227 cu. in. V18 motor, 5 speed transmission, 2 speed 17,000 lb. rear axle, cast spoke wheels, 900x20 tires ..... 3595.

1963 CHEVROLET 60 SERIES
Stake platform, 177" wheel base, 16 ft. platform, 327 cu. in. V18 motor, 4 speed transmission, 2 speed rear axle, 900 x 20 tires, ... 3195.

1961 INTERNATIONAL MODEL B134
Dump Truck, 176" wheel base, 345 cu. in V16 motor, 5 speed transmission, 3 speed rear axle, cast spoke wheels, 1,000x20 tires, 7'x12' comb. dump body, twin cylinder 11 ton under body hoist ..... 3395.

1960 FORD 3 TON DUMP
V18 motor, 4 speed transmission, 2 speed rear axle, 825x20 tires, 7'x11' platform dump with racks ..... 2395.

1959 G.M.C. TANDEM DUMP
348 cu. in. motor, 5 speed transmission with 2 speed auxiliary transmission, 30,000 lb. tandem rear axles, cast spoke mirrors, 7'x14' dump body with cab shield, twin cylinder 16 ton hoist, cast spoke wheels ..... 4295.

1957 CHEVROLET 1,700 SERIES DUMP TRUCK
V18 motor, 5 speed transmission, 2 speed rear axle, 900x20 tires, 7'x11' comb. dump body and hoist, as is ..... 595.

1957 INTERNATIONAL TANDEM DUMP
V18 motor, 5 speed transmission, 3 speed auxiliary transmission, 300 cu. in. motor, 30,000 lb. tandem rear axles, 7'x14' dump body with cab shield, new 16 ton hoist ..... 2995.

1956 INTERNATIONAL 2 TON Bell Telephone Truck
6 cylinder motor, 4 speed transmission, dual rear wheel, 900x20 tires, 7'x11' platform, Post Hole digger, heater and defroster, bus type mirrors ..... 2495.

1956 DODGE DUMP
6 cylinder motor, 5 speed transmission, 2 speed rear axle, 825 x 20 tires, heater and defroster .... 650.

1956 DODGE STAKE PLATFORM
V18 motor, 5 speed transmission, 2 speed rear axle, 900 x 20 tires, 16 ft. platform, cast spoke wheels ..... 695.

1948 FARGO 3 TON CAB AND CHASSIS
6 cylinder motor, 4 speed transmission, 2 speed rear axle, 32 x 6 tires ..... 295.

GET THE BEST DEAL ON A TRUDEAU TRUCK NOW

LIGHT DUTY TRUCKS

1963 CHEVROLET ½ TON
Long box fleet side 6 cylinder, only 9,700 miles, 12 months factory warranty on this unit only .... 1895.

1962 CHEVROLET ½ TON PANEL
6 cylinder, heater and defroster ..... 1795.

1962 G.M.C. ½ TON EXPRESS
6 cylinder, long box step side, 6 ply tires ..... 1495.

1961 G.M.C. ½ TON PANEL
6 cylinder, heater and defroster ..... 1295.

1960 BEDFORD ½ TON VAN
Economy 4 cylinder motor, finished in green .... 395.

1960 G.M.C. ¾ TON EXPRESS
Long box fleet side, 6 cylinder motor, 3 speed transmission, 6 ply tires, heater and defroster, radio and spare wheel and tire ..... 1995.

1960 MERCURY ½ TON EXPRESS
Long box fleet side, 6 cylinder motor ..... 995.

1959 BEDFORD ½ TON VAN
4 cylinder motor for economy ..... 295.

1958 VOLKSWAGEN ½ TON EXPRESS ..... 395.

1958 CHEVROLET SEDAN DELIVERY
6 cylinder, heater and defroster ..... 695.

1958 VOLKSWAGEN ½ TON PANEL ..... 495.

1957 CHEVROLET SEDAN DELIVERY
6 cylinder, heater and defroster ..... 595.

1957 INTERNATIONAL 1 TON
Bell Telephone truck with dual wheels ..... 895.

1957 DODGE ½ TON EXPRESS
6 cylinder ..... 495.

1957 VOLKSWAGEN VAN
with windows ..... 795.

1956 INTERNATIONAL ½ TON PANEL ..... 195.

1955 MERCURY 1 TON EXPRESS
with stock racks ..... 495.

1955 CHEVROLET ½ TON EXPRESS, as is ..... 150.

1947 FARGO 1 TON EXPRESS ..... 195.

MEMBER G USED CAR WARRANTY PLAN
Every Truck Sold at Trudeau's Carries ONE FULL YEAR'S GUARANTEED WARRANTY

SEE THESE AND MANY OTHERS ON DISPLAY AT OUR FOXBORO ROAD LOT

Trudeau MOTORS LIMITED
"The Used Truck Shopping Centre"
Foxboro Road (at Cloverdale) Day: WO 8-6767 Night: WO 8-6768

Cross-Canada Survey

Industry Preference by Provinces May Bring About 'Balkanization'

By KEN SMITH
Canadian Press Business Editor

Taxpayers' dollars are being used by several provincial governments to provide a quiet behind - the - scenes reward for many industries that have settled within their borders.

In the increasing struggle by all provinces to attract new industries, widespread systems of preferences in provincial purchasing have developed.

Under the system, provincial governments will pay two to 10 per cent more for purchases from industries within their jurisdiction than they will when buying from other Canadian firms.

A Cross-Canada Survey by The Canadian Press shows only British Columbia, Manitoba and Ontario claim to have no such preference.

It also shows only Manitoba's claim is likely to be accepted in other provinces with anything but incredulity.

Government and business officials in Ottawa and elsewhere both B.C. and Ontario of favoring their own industries at the expense of others, and even Manitoba gives contracts to its own industries, all else being equal in the bidding.

Under official policies in other per-cent more to its own industries, Saskatchewan five per cent, Quebec 10 per cent and New Brunswick up to 10 per cent.

PRACTICE DEFENDED

Nova Scotia, Prince Edward Island and Newfoundland have also set premiums, officials say, but give special considerations to bids from provincial firms.

There are no figures to show how much the preferential premiums cost the taxpayer each year. Gerard Levesque, Quebec's finance minister, estimates they add less than one per cent to his province's buying and since the actual preference paid on a contract might range from nothing to the full 10 per cent depending on how much outside firms underbid Quebec firms, it at all.

The premiums and the additional costs that can be involved are defended on grounds they encourage industries to set up plants within the province, resulting in more business and thus more local employment and tax revenues.

Opponents of the systems charge they will lead to large numbers of small factories with much duplication of facilities—meaning inefficiency, high production costs and loss of ability to compete internationally.

They also say the systems present a serious threat to national unity, with the ultimate prospect of the economic balkanization of Canada.

LOSES QUEBEC BUSINESS

Few businessmen, even those who report being squeezed out of sales in other provinces by the premiums, are ready to be quoted by name in commenting on them.

An Ontario manufacturer, who says Quebec's policy cost him $2,000,000 in lost contracts last year, adds:

"There's no use complaining —it's a fact of life. Why attack them and make them mad at us? The situation is bad enough as it is."

One executive who has spoken out in a newspaper interview is Ronald D. Southern of Calgary, president and general manager of Alberta Trailer Co. Ltd.

Speaking for our own company, we find it more difficult to sell today in some of Canada's provinces than we can. In fact, sell in such countries as Algeria and Venezuela.

"Certainly it is more difficult to sell in Canada than it is in the states of the U.S."

J. N. Turney, executive vice-president of Canadian Steel and Pipe Corp. in Regina, says: "We've lost contracts because of this type of policy—but we have had more instances where we simply weren't allowed to bid because we were told that the specification of the contract was being let."

Maitland Steinkopf, Manitoba's provincial secretary, says manufacturers there feel they are penalized in other provinces because they produce in Manitoba, and R. A. Bird, president of the Winnipeg Builders' Exchange, says Saskatchewan's preferential system has had a discouraging influence on Manitoba industry wanting to operate there.

Roy Parkhill Jr., sales manager of Parkhill Bedding and Furniture Ltd. of Winnipeg, says government preference for local firms still a serious obstacle in Alberta. Although Parkhill had two Alberta plants, preference still was a factor when Alberta firms became Parkhill's head office was in Winnipeg.

A Toronto electrical fixture company president, who asked that his name not be used says Quebec's policy, officially introduced last year, has cut him out of doing business with the Quebec government after 40 years because he is not a Quebec manufacturer.

Harry Hallworth, president of the Saint John, N.B. Board of Trade and of S. Symons and Co. Ltd., says his broom-cotton fig firm has been excluded from projects favoring locally produced goods.

"The principle is wrong and leads to break Canada up into small fragments. However, in the Atlantic provinces where the economy is below the national average there is some justification—more so than in the richer provinces."

Some governments are critical of the policies in other provinces.

George Jones, chairman of B.C.'s purchasing commission, expresses concern about Quebec's policy "which may well lead to the balkanization of Canada."

But he also says he has been promoting the idea of a preferential agreement among the four western provinces—so far without success. "What it would mean would be that each provincial government would give first preference to a western firm, subject to all other factors being equal."

Quebec officials say Ontario's industrial capacity has been built on protectionist policies and J. A. Bussieres, director of Quebec's industrial research services, notes wryly that when Ontario advertises Buy Canadian campaigns it does not, in Ontario, since 80 per cent of Canada's manufacturing industries are located there.

The Ontario government condemned preferential systems in the provincial legislature at the last session of the legislature, although the implementation of the Canadian market by preferential price treatment policies at the provincial level will render all provinces less competitive at home and abroad."

Premier Robert Bourassa (Liberal) of Quebec, however, supported the programs and most provinces using the systems say they have served to counteract complaints from manufacturing consumer or labor organizations.

Former Saskatchewan premier Woodrow Lloyd says the province's preference was "largely on the basis that we wanted to give encouragement to those industries actually factories who by virtue of their location in the province contributed something to the province both in taxe and in other ways."

Premier Manning, executive secretary of the Saskatchewan Federation of Labor (CLC), defends the premiums as helping create jobs.

Commerce Minister Levesque said of his province's preference system is "not another tariff—it is an incentive.

"We have to do something positive to protect our manufacturing industry. We're in bad need of boosting secondary industry."

A spokesman for the Nova Scotia Federation of Labor says provincial manufacturers should be given such factors as trade being a two-way street, she adds.

A P.E.I. government official says the cost of favoring provincial businesses is negligible, while it creates a few extra jobs.

In Newfoundland, the preferences are used to with new industries and officials say more than 20 firms have been founded that way since the island joined Confederation 15 years ago.

One of the largest is Golden Eagle Refining Co. Ltd., which operates a 25-spur oil-fired to supply all petroleum products to government vehicles and institutions before it even laid any pipeline.

One further—and perhaps ironic—twist was given the situation recently in Winnipeg when city council debated a motion to give firms in the metro area an advantage in bidding over outside concerns.

The motion was defeated 9 to 8.

At the Park

Fifth Day
"Zulu" Director Also Co-Author-Producer of Epic.

The only job in the world that can satisfy the complexities of Cy Endfield's nature is film directing, and in order to assure himself the best property and a free directional reign, he has lately become a producer.

Together with star Stanley Baker, Endfield has produced and directed "Zulu," which is now showing on its fifth smash hit day at two theatres, Centre, Trenton, and Park, Belleville, through Embassy Pictures release.

Filmed in Technicolor and Super-Technirama 70mm. the Joseph E. Levine presentation also stars Jack Hawkins, Ulla Jacobson, James Booth and Michael Caine.

Born in Scranton, Pennsylvania, Endfield was educated at Yale. Before entering the film industry he directed stage productions for the New York theatre. His knowledge of music led him to directing musical shows, including the choreography.

He began his film work in 1942 when he joined MGM in Hollywood and worked on documentary shorts. His work in this field established his reputation and gave him more important work, culminating in the tremendous impact of "Sound of My Fury." Cy then established as a screen classic.

He moved to Britain where his first major film was the "The Secret," followed by "Hell in the Pacific." This was Stanley Baker's first picture together with Endfield and was followed by "Hell Drivers" and "Sea Fury." Cy then directed the Jules Verne extravaganza "Mysterious Island," then "Hide and Seek." He has directed two plays: "The Teddy Bear" and "Come Blow Your Horn."

A prolific writer, Endfield has had numerous articles printed in the world's leading publications and has been responsible for scores of successful radio, television and screenplays. He co-authored "Zulu," with John Prebble, from Prebble's story.

Feature times: 7.10 and 9.45 p.m.

AT THE PARK — Tripping light fantastic are Frankie Avalon (disguised with wig, mustache and glasses) and Annette Funicello in scene from American International's "Bikini Beach," opening next at the Air Conditioned Park Theatre for its first Belleville showing. The color and Panavision musical comedy also stars Martha Hyer, Harvey Lembeck, Don Rickles, John Ashley, Jody McCrae and Candy Johnson with Keenan Wynn as special guest star.

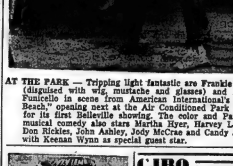

AT THE BELLE — Tomorrow — Paul Newman co-stars with Shirley MacLaine, Robert Morley, Dean Martin, Gene Kelly, Dick Cummings and Dick Van Dyke in "What a Way To Go!" opening tomorrow at the Belle Theatre in Belleville. At the Belle Theatre in Belleville.

CJBQ Program Highlights

TUESDAY

8.30—The Doug Asseltine Trio. Music in the Modern Manner from Curtain Time.
7.00—Country Music. From the Belleville Fair the music of Floyd Lloyd and his Country Gold.

WEDNESDAY

11.08—Why Not Call. Tom Hookings is the host. The listener-art line questions.
1.30—Etchings in Black and White. Jim Curran from the Belleville Fair.
8.30—The Doug Asseltine Trio. From the CJBQ Booth at the Belleville Fair.
10.00—National News.
10.30—Nocturne Music. Midnite. Swinging, cool and folk music with Gary Allen.

CJBQ

FM 97.1 mc/s

Regularly scheduled programs on CJBQ AM are broadcast on CJBQ FM except during the following time periods.

TUESDAY

7.30—Evening Rhapsody.
8.30—Music As You Like It.

WEDNESDAY

12.25—Luncheon Interlude.
2.30—International Showtime - Holiday Holiday.
2.00—Symphony Hall.
3.00—Impressions Part 1
3.30—Impressions Part 2
7.30—Evening Rhapsody.
8.30—Music As You Like It.

U. S. Advisers in Viet Nam Have Grown to 16,000 and Another 5,000 Authorized

WASHINGTON (CP)—United States military "advisers" in South Viet Nam have grown to 16,000 and another 5,000 are authorized.

Since Jan. 1, 1961, when the U.S. defence department first began issuing casualty lists, 181 of those soldiers, sailors, airmen and marines have died from "hostile" action. Eighteen are listed as missing and 1,200 have been wounded up to Aug. 10.

In addition, deaths from "nonhostile" action total 84 with two missing.

These men are members of the regular U.S. armed forces assigned to help South Vietnamese forces fight the Communist Viet Cong. Military spokesmen here are vague about their actual terms of reference but emphasize two points:

One is that the adviser's role principally is to help train the South Vietnamese. The other is that they do not command Vietnamese troops but make recommendations and take orders from the U.S. military assistance headquarters there.

They fly the U.S. helicopters supporting strikes against the Viet Cong. They are mixed in with South Vietnamese forces down to army squad level.

Originally, they had orders to return enemy fire only when shot at. But that stricture is understood to have eased by the boards in a theatre of war where advisers now accompany those who may be striking the first blow.

The advisory role is not new for members of the U.S. forces, although it appears to have expanded in South Viet Nam. U.S. advisers were attached to Chinese Nationalist forces down to the company level during the Korean War, ostensibly because the South Koreans lacked trained officers.

Movie Column

Girls Acclaim John Payne In Business for 30 Years

By BOB THOMAS

HOLLYWOOD (AP) — When John Payne took his curtain call at the opening of Here's Love in Los Angeles, a shrill, unmistakably exultant cry rose from girls in the audience.

The reaction was satisfying to Payne for at least three reasons. The obvious one was that anyone actor with 30-odd years in the business would be pleased to evoke a Beatle-like response.

There was also the satisfaction of returning to the musical theatre from which he sprang and of succeeding in a role for which he "wasn't the type"—even though he originated it.

But most of all, he could savor the joy of scoring another success in a career that should have ended in a New York street three years ago.

The Virginia-born actor was crossing Madison Avenue in a twilight rain when a car struck him. He landed face down on the windshield, then was battered for 50 feet. He was knocked unconscious, his face was slashed, his eyes filled with glass and his left leg broken in five places. By all logic, his life—or at least his acting career—should have been over.

Surgical skill put him back together and he endured a long recuperation. Today the scars show faintly.

FEELS FINE NOW

"I feel great," he said in his Philharmonic Auditorium dressing room before a performance. "Oh, I may get a twinge in my bones in rainy weather, but otherwise I seem to be in as good shape as before."

Always an independent man, Payne took his time about returning to movies. His independence was bolstered by two season in Restless Gun, a television series of which he owns 50 per cent.

One job he wanted. He heard that Meredith Willson was writing a musical based on 34th Street and asked his agent to look into it. Payne had starred in the movie with Maureen O'Hara and the late Edmund Gwenn, who won an Oscar for his Santa Claus.

"I auditioned for the part several times," he said, "but they cast Craig Stevens for the New York company. They said it wasn't his type. Yet, I played the original role, but I guess they thought I had changed in the 17 years since the movie was made."

Payne doesn't give up easily, and he continued taking singing lessons, as he has done off and on over the years. His more recent fame in westerns and action films has obscured the fact that he first made his success as a singer.

DID 11 MUSICALS

"Goldwyn brought me out here in 1936 after I had been singing in Al Haves Abroad with Beatrice Lillie," he said. "I did Garden of the Moon at Warner Brothers as a role for Dick Powell, who was having a fight about the studio. Then I did all those musicals at Fox (with Betty Grable and Alice Faye)—and then we all."

When Here's Love was scheduled for a road tour, the producers thought of Payne. He broke in with three weeks in New York before the tour began.

"I felt uneasy at first because everybody in the show but me knew what they were doing," he said. "But I caught up with them and now it feels good."

He plans to stay with the tour until San Francisco in December, then consider other show offers that have resulted from his Here's Love success.

TO GIVE AID

TORONTO (CP) — The Order of AHEPA (American Hellenic Educational Progressive Association) will send medical aid to Mercian hospitals for the use of both Greeks and Turkish-Cypriots, Toronto past president Louis Treston said Monday.

TV—Radio Column

Meredith Macrae Acting In TV's Most Exacting School

By CYNTHIA LOWRY

HOLLYWOOD (AP)—Pretty, blonde Meredith Macrae, 20-year-old daughter of Gordon and Sheila, is learning the acting business in one of television's most exacting schools, the ABC series My Three Sons.

Most series are filmed program by program, even though scenes are often shot out of sequence to save set-changing time.

My Three Sons is filmed in large, usually unrelated chunks. This is done under a special arrangement with the star, Fred MacMurray, who works on the show only for certain periods.

The rest of the regulars—the three boys who play the sons, co-star William Frawley and Meredith, the oldest son's fiancee—spend the rest of the time shooting scenes in which MacMurray does not appear.

"It does make your role a bit difficult," said Meredith. "You can't learn a whole show. Sometimes you'll be learning three different scenes for three different programs to be shot in the same working period."

She believes, however, that the necessity of being in the right mood and character at the right time sharpens her skills.

Since last season, Meredith has become engaged to Richard Berger, a young mid-westerner whose career interest is business management. As the fiancee of Mike Douglas, played by Tim Considine, Meredith wears no engagement ring because, according to the story line, he can't afford one.

Off the set, she wears a pretty solitaire. She forgot to remove it for one scene and remembered the oversight with panic later.

"I was lucky," she said. "It was a long shot and I was sort of turned to one side, so my left hand didn't show at all."

The Macraes are a close-knit family, but like most youngsters their age, Meredith and Richard wants her own identity.

"I used to think people were interested in me because of my parents," she admitted. "But now I don't feel that way. In fact, I'm glad I'm not working for the agent who represents them."

Will she marry Mike Douglas in the show this year?

"That's not decided," she said. "But I'm going to marry Rick on Valentine's Day."

Hurry! Ends Tonight - Then Gone Forever!
BELLEVILLE DRIVE-IN
THE NO. 1 ATTRACTION OF ALL TIME AT SPECIAL POPULAR PRICES!
CLEOPATRA
COLOR BY DE LUXE
ADULT ENTERTAINMENT
FIRST SHOW AT DUSK — ADULTS $1.00

QUINTE Drive-In
TRENTON AT BAYSIDE
Just north of No. 2 Highway on first road east of Trenton Air Station
LAD: A DOG
TECHNICOLOR
PETER SELLERS
CARROLL O'CONNOR
GEORGE CRUTCHLEY
ANGELA CUTHWOOD
ADULT ENTERTAINMENT
Wednesday $1.00 a Carload
THESE THOUSAND HILLS
COLOR by DE LUXE
ADULT ENTERTAINMENT

STARTS TOMORROW
20th Century-Fox presents
Shirley MacLaine and Paul Newman and Robert Mitchum and Dean Martin and Gene Kelly and Bob Cummings and Dick Van Dyke
WHAT A CAST! WHAT A PAST! WHAT A SHOW!
HERE IS A MOTION PICTURE YOU DON'T DARE TO MISS!
WHAT A WAY TO GO!
COLOR BY DE LUXE PANAVISION
ADULT ENTERTAINMENT
A J. LEE THOMPSON Production • Produced by ARTHUR P. JACOBS • Directed by J. LEE THOMPSON • Screen Play by BETTY COMDEN and ADOLPH GREEN • Music by JOHN GREEN • Choreography by GENE KELLY
COMING WO-8 6086 BELLE
DAILY 2.00 7.00 9.10
(Adult)
PRICES THIS ENGAGEMENT
MATINEES: Children ..... 25c; Students ..... 85c; Adults Orch. ..... 75c; Loges 90c
EVENINGS: Children ..... 35c; Students ..... 65c; Adults Orch. ..... 1.00; Loges 1.10
LAST DAY "Operation Petticoat" "Pillow Talk"
ONE COMPLETE SHOW STARTING 7.30

AT TWO THEATRES
CENTRE TRENTON
Refreshingly COOL PARK
BELLEVILLE
FIFTH SMASH DAY!
TOWERING OVER THE GREATEST
Joseph E. Levine presents ZULU
ADULT ENTERTAINMENT
FEATURE SHOWN 7.10 - 9.45
TECHNICOLOR TECHNIRAMA
BOX OFFICE OPENS 6.30 — CHILD. EVE. 35c

WANTED MALE

MAINTENANCE MECHANIC

Required for large local industry. Experience in wrapping machinery preferred. — Send complete resume to

Box 57

Ontario Intelligencer

Ag18-3t

EXPERIENCED SERVICE STATION attendant. Apply Wannamaker's Esso Service, College and North Front Street. Ag18-3t

DRIVER SALESMAN FOR CITY delivery. Apply Tip Top Cleaners. 88 Station St. Ag18-2t

EXPERIENCED MEAT CUTTER, part time. Apply Box 69, Ontario Intelligencer. Aug. 18-20-22

YOUNG MAN 21-31 FOR ROUTE salesman's job. Calling on service stations and garages, carrying a complete line of cleaning supplies. Reply stating previous selling experience. Must be bondable. Box 85 Ontario Intelligencer. Aug. 17-1w

TINSMITH. TINSHOP AND equipment are available at no cost to a dependable man with complete furnace layout and installation experience. Excellent opportunity for ambitious man to achieve substantial earnings. Rosen Fuels Ltd., Kingston, Ontario. Aug. 17-3t

CLERK DISPATCHER. AGE 25-40. Some typing required. WO 2-3811. Aug. 17-3t

COMPLETELY QUALIFIED OIL burner mechanic wanted for year round employment. Substantial earnings are available for the right man. Rosen Fuels Ltd., Kingston, Ontario. Aug. 17-3t

AN INDUSTRIOUS MAN, 25 OR over, non-smoker, for caretaking duties and china packing, experience preferred. Apply in person to Stroud's Gift Shop. Aug. 17-1t

REQUIRED IMMEDIATELY FOR body shop, man experienced in masking and paint preparation. WO 8-5195. Aug. 17-3t

MEN TO MAKE SURVEY FOR Belleville and Trenton area, day or evening work, good remuneration. Apply Box 63, Ontario Intelligencer. Aug.15-3t

REQUIRED IMMEDIATELY

CRANE OPERATOR

Experienced. Familiar with operation and maintenance of other heavy construction machinery. Good salary and continuous employment.

DIAL 542-2444 Kingston

Aug13-7t

REQUIRED IMMEDIATELY

SHOVEL OPERATOR

Capable of Operating Both Crane and Backhoe
Steady Work with Wages Above Average

DIAL 542-2444 Kingston

Aug13-7t

WORM PICKERS FROM PICTON for Picton Golf Club. Meet Kenny at Golf Club 10 p.m. tonight. WO 2-3664. My20-tf

WANTED — WORM PICKERS. Also will buy worms. Call Kenny between 4 and 6 at WO 2-3664. Ap28-tf

WANTED FEMALE

WOMAN REQUIRED TO CARE for 2 school age and 1 pre-school children in parents' home. Monday to Friday. Phone WO 2-8173. After 5 p.m. Ag18-3t

CAPABLE WOMAN TO CARE for child in own home, starting Sept. 8th. WO 2-9471 after 5. A18-3t

BABY SITTER FOR TWO PRE-school age children in children's home. WO 2-0798 after 5.30. Aug. 18-3t

SITTER REQUIRED FOR CHILdren 4 and 6, commencing September 8th, 5-day week. WO 8-6521, between 4-7 p.m. Aug17-2t

EXTRA CASH WEEKLY plus FREE WARDROBE in your Spare Time. Just show Fashion Frocks to friends. No investment, canvassing, experience necessary. North American Fashion Frocks Ltd., 3425 Industrial Blvd., Dept. S-1806, Montreal, Que. Aug. 17-1

YOUNG WOMAN FOR GENERAL house work, live in, must like children Phone before 12 noon or after 5.30, WO 2-4819. Aug. 17-tf

DR. V. A. ONESKIW

CREATOR OF THE FIRST CANAdian Prestige Cosmetics has immediate opening for EXCLUSIVE REPRESENTATIVE in your residential district. For samples and information write: Beauty Seal, 1640 West, Sherbrooke Street, Montreal, P.Q. Aug12-6t

NEED SCHOOL FUNDS?

HOUSEWIVES like yourself are earning good income by representing Avon Cosmetics. openings now available for qualified women. Write Avon Sales manager Mrs. E. Kudman, Box 97 Deseronto or call 396-2412. Aug. 17-3t

NEED EXTRA MONEY? $50 AND more, can easily be earned by showing our fabulous Christmas cards, gifts, toys to friends and neighbors. No experience necessary. Our exciting, full-color catalogue makes it easy to get plenty of orders Send no money Write today for Christmas cards on approval and free catalogue Monarch Card Co. Dept 1 217 Cannon Hamilton Jy22-3m

SALESLADY REQUIRED WITH EXperience in wool and notions, Apply Box 109, Ontario Intelligencer. Aug.18-3t

WANTED FEMALE

EARN EXTRA MONEY — SHOW Canada's finest line of Christmas cards, wraps, Novelties etc Over 350 items For free, beautifully illustrated catalogue samples on approval and the fastest service Jeandron Greeting Card Co. 1252 King St. E Hamilton Ont Jy17-2m

WANTED MALE OR FEMALE

ACCOUNTANT OR OFFICE MANager with thorough knowledge of office accounting and procedures. Remuneration commensurate with ability and experience. Usual benefits available Our office staff knows of this advertisement. Submit resume of education and experience and telephone number to Box No. 80, Ontario Intelligencer. Aug. 17-3t

Applications required at once for a

MALE or FEMALE COOK

ALSO PART TIME WAITRESS.

This is an all year round job at the Prince Edward Yacht Club.

Applications from married couples will also receive serious consideration. Apply Prince Edward Yacht Club, Box No. 40, Picton giving full details and request for interview. Aug. 17-2t

TWO PART TIME REPRESENTATives, (male or female) to introduce a line of household items. If you can devote 15 hours per week and are interested in earning $40 - $60 per week, see Mr. Williams, Treasure House Sales' display at the Belleville Fair. Aug14-3t

ACCOMMODATION WANTED

YOUNG LADY SCHOOL TEACHer requires accommodation in Prince of Wales School district. Room and board or bachelor apartment or will share an apartment. Phone Victoria and Grey Trust, WO 8-6417. Ask for Miss Davis. Ag18-3t

3 BEDROOM HOUSE, WITHIN ten miles of town. Option to buy. Box 106 Ontario Intelligencer. Aug. 17-3t

3 BEDROOM HOUSE, EAST HILL, Moira High School area, by September 1st. Reliable tenants with 2 children. Box 30, Ontario Intelligencer. Aug.15-3t

TO RENT, HOUSE, 3 BEDROOMS, preferably bungalow or split-level, by school teacher with two children. Box 61, Ontario Intelligencer. Aug13-5t

REAL ESTATE WANTED

WE HAVE CLIENTS WHO ARE LOOKING FOR —

A home near the hospital.

A small farm within a few miles of the city.

A three bedroom bungalow on either east or west hill.

A home with an attached apartment.

Older homes needing repairs.

We have buyers for the above properties, if you wish to sell, please give us a call.

C. D.

CROSBY

INSURANCE & REAL ESTATE LIMITED
42 BRIDGE STREET EAST
DIAL WO 8-6411
BELLEVILLE - ONTARIO
— BROKER —

Ag18-3t

VLA PURCHASER REQUIRES city or country home immediately. Call WO 2-8181. J. E. McKinney Real Estate. Aug. 17-2t

INDUSTRIAL, FARMS, AND COTTAGES NEEDED

H.

KEITH

Limited
REALTOR
OMAR CHISHOLM
WO 2-7686

Aug.15.3t

WANTED

THICKNESS PLANER — PHONE WO 2-6704. Ag18-2t

QUANTITY OF CHOICE FIRST OR second cutting of baled hay. Also baled threshed straw. State price per bale or ton. Apply Box 12 Ontario Intelligencer. Ag18-2t

WE BUY

Scrap Steel, Cast Iron, Brass, Copper, Radiators, Batteries, Etc.

BEST CASH PRICES PAID

WE SELL

NEW AND USED

Angle Iron, I Beams, Plate Pipes, Tanks, Industrial Equipment, Etc.

CRAWFORD METALS

110 BYRON ST — BELLEVILLE
(Across from old CN roundhouse)
DROP IN OR PHONE WO 2-3473
Je30-ev-tu-tf

USED PRESSURE SYSTEMS ON new Beatty or Monarch pumps. Complete stock of parts and repair service. Pringle and Cooper Ap16-ev-tu-tf

RECORD PLAYER WITH A.M.-F.M. combination, cabinet model. Write Box 96. Ontario Intelligencer. Aug7-tf

OLD CARS AND TRUCKS FOR wrecking. $5 - $300. Hillcrest Auto Wreckers. WO 2-3264. Aug5-1m

WANTED PIANOS IN EXCHANGE for furniture or cash. F. M. Barrett Co. WO 8-6281. 84-tf

EMPLOYMENT WANTED

INTERIOR AND EXTERIOR painting, paperhanging. Free estimates. G. Voss, 272 George St. WO 8-8396. Ag18-1m

CLEAN CELLARS, YARDS, ODD jobs. Truck for hauling anything away. Keep ad. WO 2-3069. Aug. 18-6t

WINDOWS, FLOORS, CELLARS, attics, chimneys, eavestroughs, cleaned and repaired, painting. WO 2-5815. Aug. 17-6t

HOUSE CLEANING OR OFFICE cleaning, by the hour. WO 2-5632. Aug15-3t

HOME RENOVATIONS PAINTING and decorating Free estimates. WO 8-7341 O3-tf

TEACHERS WANTED

REQUIRED FOR SEPTEMBER, 1964, a teacher for a small rural school, S S. No. 9, (8-10 miles from city of Belleville.) Salary schedule in effect. Starting salary according to experience. Apply, stating qualifications and religion, to Wm. McMechan, Secretary, Tyendinaga T.S.A. No. 1, WO 8-8040. Aug13-6t

ROOM AND BOARD

ROOM AND BOARD FOR GIRL in family home. East Hill. WO 2-0876. Ag18-3t

FURNISHED BEDROOM, CLOSE to Front St. Call at 71 Everett St. Aug. 17-tf

BEDROOM, SINGLE, BUSINESS girl or lady, kitchen privileges considered. East buses close. WO 8-5375. Aug. 17-3t

LARGE BED-SITTING ROOM, with or without housekeeping privileges. Board optional. On bus stop. WO 2-4929. Aug15-tf

WELL FURNISHED BEDROOM with parking. Breakfast if desired. WO 8-6966. Aug14-tf

ROOM OR ROOM AND BOARD for young man, share room, close downtown. W 2-6500. Aug10-tf

TO LET

APARTMENTS AND HOUSES TO rent. Contact Louis Yanover Broker. WO 2-4246 Office 247 Dufferin Jy23-1m

SPACIOUS, HEATED, UPPER duplex, 2 bedrooms, large living room Conveniently located. WO 2-3961. Aug11-tf

UPPER DUPLEX APARTMENT 89 College East, 2 bedrooms, living room, kitchen, bath, private entrance and garage. $85 monthly heated. Available August 12. WO 2-6697. Aug5-tf

A HOME AWAY FROM HOME Y.M.C.A 20 Campbell St Single rooms Reasonable rates S5-tf

MODERN, 3-ROOM, SELF-CONtained, heated apartment. Refrigerator, stove and washer supplied, $85 monthly. Available immediately WO 2-8125 or WO 8-6069. Aug6-tf

MODERN APARTMENT, DOWNtown Belleville, 3 rooms and bath, heated, stove and refrigerator, $70. WO 8-5110 or Trenton collect EX 2-6435. Aug11-1m

FURNISHED 3 ROOM APARTMENT, ground floor, self contained, $65 available Sept. 1st. WO 2-7018. Aug.8-tf

BELLEVUE APARTMENTS — 2 bedroom ground floor heated apartments Janitor service. Phone WO 8-5363. Ap3-tf

MODERN APARTMENT WITH bath, heated, stove and refrigerator. East Hill. WO 8-9525. Aug14-tf

IDLEWOOD MANOR
364 SIDNEY STREET
NOW AVAILABLE
SPACIOUS SUITES

FEATURING — 1 or 2 bedrooms tiled bath refrigerator stove. automatic laundry 24-ft balconies, locker space individual apartment heat controls decorated, close to schools and bus TV hook-up play area parking.

Immediate Possession

WO 8-7160

My13-tf

ATTRACTIVE BASEMENT apartment in quiet home, 2 furnished rooms, heated, stove, refrigerator, washroom with shower. Suitable for business lady. East Hill. $65. Available September 1st. WO 2-8537. Aug15-tf

FURNISHED ROOM WITH WASHroom for business or professional man in quiet home near shopping plaza, east end, schools, off street parking. Breakfast optional. Phone WO 2-3696. Aug. 17-3t

NEW 3 ROOM COTTAGE WITH Rec. room, 2 miles east of city on No. 2 Highway. WO 8-9941 Aug. 17-3t

DUFFERIN AVENUE, HEATED apartment, stove and fridge, hot water supplied, $55 monthly. WO 2-5687. Aug. 17-1w

3 LARGE ROOM NEWLY DECORATed upper duplex, central East Hill, close to bus line, heated and hot water, no objection to one child. WO 2-4815. Aug.17-3t

COSY COTTAGE, PAPINEAU Lake in picturesque cove, fireplace, boat available. Labor Day weekend. WO 2-4606. Aug. 17

2. TWO BEDROOM APARTMENTS unheated, East Hill, $75 monthly. Immediate possession. Call WO 2-9435 after 6. Aug. 17-tf

4 ROOM WELL FURNISHED, heated apartment (1 bedroom), garage, central, available Sept. 1st, $100 monthly. Phone WO 2-3169. Aug. 17-tf

HEATED APARTMENT, 2 BEDrooms, close to bus. Available now WO 8-7169 Aug12-6t

SELF-CONTAINED APARTMENT One bedroom, living room, kitchen and bath Heated Hot water. $55 monthly. Apply J. B. Boyce and Sons 230 Front St. Je30-tf

SELF-CONTAINED FURNISHED, heated apartment third floor 249½ Front $65 monthly. Apply Miss Rowland or WO 2-3184 after 6. Je15-tf

3 ROOM HEATED APARTMENT and bath, heavy wiring, in Ameliasburg Village. Phone WO 8-8448. Aug13-1wk

MODERN 3 BEDROOM, EAST Hill, Bungalow, forced air oil heat, full basement, rent $100. Available Sept. 1st. Call after 5 p.m. WO 2-7332. Aug. 18-6t

ROOM WITHOUT BOARD FOR lady or girl. Yeomans St. West Hill. WO 2-9428. Ag18-3t

3 ROOM APARTMENT AND BATH, private entrance, heat, hydro and stove, refrigerator and linoleum, available Sept. 1st, reasonable. WO 2-7086. Aug.17-3t

CLASSIFIED ADVTS.

TO LET

THREE BEDROOM HOUSE 163 Station St. $50, monthly. WO 8-9986. Ag18-tf

3 - ROOM APARTMENT, HEAT, hydro, tile floors, East Hill. WO 2-5830. Aug. 17-tf

3 ROOM APARTMENT, HYDRO and heat supplied, washing facilities, near downtown, private entrance, WO 2-8741. Ag18-3t

GROUND FLOOR APARTMENT 222 John St. $35. monthly. WO 8-9986. Ag18-tf

4 BEDROOM HOUSE

East Hill Location. Living room, dining room, family room, kitchen, double car garage.

$125. MONTHLY

Possession Immediately
WO 8-6958

Aug. 17-3t

Two bedroom heated apartment at 234 Charles Street, available September 1st. Rent $80.00 per month.

One bedroom heated apartment 132B Bridge East. Available immediately. Rent $75.00 per month.

Two bedroom heated apartment, 161 George St. Available September 1st. Rent $90.00 per month.

One bedroom heated apartment available September 15th. Rent $65.00 per month.

C. D CROSBY

INSURANCE & REAL ESTATE
— LIMITED —
42 BRIDGE ST. EAST
WO 8-6411

Ag18-20-21

HOUSE, WEST HILL, ATTRACtive, bright, 3 bedroom, 3-piece bath, gas furnace. WO 2-3166. Ag18-3t

2½ ROOM GROUND FLOOR apartment, stove and refrigerator, full laundry facilities. Suitable for business couple or 2 adults. WO 8-5616. Ag18-3t

3 BEDROOM BUNGALOW, OIL heat, garage. WO 8-5236. Ag18-3t

3 BEDROOM HOUSE AND GARage in Belleville. Phone Trenton EX 2-3968 after 4.30 p.m. Ag18-3t

SELF-CONTAINED APARTMENT in modern tri-plex. Dufferin and Victoria area, private entrance, parking $80. WO 8-9607. Ag18-tf

APARTMENT, 3 ROOMS, BATH, unfurnished, heated, central. Adults only. $12, weekly. WO 8-5612. Ag18-3t

ONE OR TWO BEDROOM APARTMENTS

New Modern Apartment Block on West Hill
Bus Service at Door
Stove and Refrigerator included
Laundry Facilities Available

Apply Superintendent
Apt. 23, 45 Benjamin St.

Je22-tf

AVAILABLE SEPTEMBER 1st., modern, 3-room apartment, bath, ground floor, Dufferin Ave. $75. heat, electricity, water included. WO 8-5663. Aug. 18-tf

TWO - BEDROOM UPSTAIRS apartment, heated, large bathroom, heavy duty wiring, $75.00 month. Contact Tom Haslip, Bill Deline Ltd. WO 2-3483 or WO 2-1870 evenings. Aug13-15-18-20

THREE-BEDROOM HOUSE ON East Hill with large living room, dining room, kitchen with built-in cupboards, bath and shower. Basement with separate toilet. Wall to wall carpeting, oil furnace with hot water heating. Garage, $130.00 per month. Contact Tom Haslip, Bill Deline Ltd. WO 2-3483 or WO 2-1870 evenings. Aug13-15-18-20

CENTRALLY LOCATED 4 ROOM groundfloor heated apartment Garage. $85. monthly. WO 2-3169. Aug.10-tf

FOUR ROOM UPPER, HEATED, apartment with bath, H.D. wiring $60. monthly WO 2-0974. Jy29-tf

ONE AND 2 BEDROOM APARTments frig and stove washer and dryer supplied, electric heating Phone WO 8-6276 Je16-tf

2 BEDROOM APARTMENT, 1 West Moira St $30 monthly. Call WO 8-9986 Ag1-tf

THREE ROOM UNHEATED apartment private bath neatly decorated 280½ Front St WO 2-1104 Ap8-tf

2 BEDROOM HEATED APARTments on East Hill. Available August 1st. $65 — $83. monthly Apply Victoria and Grey Trust, WO 8-6417. Jy26-tf

FURNISHED 3 ROOM UPPER DUplex, private entrance, bath, TV aerial. Adults. $85. WO 2-8101. Aug13-tf

COTTAGES TO LET

COSY COTTAGE, PAPINEAU Lake in picturesque cove, fireplace, boat, available Labor Day weekend, WO 2-4606.

HOUSEKEEPING COTTAGES

Fully Equipped
ON MISSISSAGAGON LAKE
Vacancies August 13th on
Also SHORE LOTS FOR SALE
Apply
MRS. ARTHUR BAUDER,
R. R. 2, Cloyne, Ontario

Aug8-18

FURNISHED COTTAGE ON Smith's Bay, electricity, oil heat, boat, good fishing, swimming. Available now. WO 8-7419. Aug. 17-3t

DELUXE, FURNISHED COTTAGE, 3 bedrooms. Close to Belleville. All conveniences, boat. Available balance of August and September. WO 8-9094. Aug14-6t

CEDAR GROVE, IDEAL FAMILY resort, fishing, swimming, children play ground, fully equipped housekeeping cottages, from $35, weekly. OR 6-2058 Aug.4-1m

FURNISHED TWO BEDROOM INsulated housekeeping cottages with heavy-duty electric stoves electric ... and inside conveniences on Bay of Quinte at Rednersville Good beach Apply W. B. Redner and Sons Rednersville. Phone WO 2-8262. Ap20-tf

FOR SALE

WHITE AND GOLD BED AND dresser outfit $90., single bed $50.; 5 drawer unfinished chest $15.; coffee table and step end table $30.; lamps $25.; chesterfield suite $175.; G.E. fridge $150.; McClary range $150.; 3-piece bedroom suite $175.; kitchen suite $34. — All items used only 5 months. Must sell, leaving city. WO 2-3925 from 9 a.m. — 2.30 p.m., 6 — 9 p.m. Ag18-3t

T.V. ANTENNA AND MAST COMplete with guy wires, perfect condition, reasonable. WO 8-5851 Aug. 18-3t

DUO THERM DOUBLE BURNER oil stove, with blower and thermostatic control. WO 8-6127. Aug. 18-3t

HOME-MADE TRAILER — TWO wheels — 8' box. Wheels enclosed. All new. 1" plywood box. Steel tongue. One new tire. Apply to K. Thompson, Tweed — Phone 478-2725 evenings; 478-2537 days. Aug. 18-3t

CATTLE, 10 HEAD, HEREFORD steers 18 months old, real heavy, ready to kill if required. Will sell herd only, not separately. Phone 478-2725 evenings; 478-2537 days. Aug. 18-3t

SAVE ON GAS MILEAGE
Install a MOR-POWER
FUEL PRESSURE REGULATOR
Comes Complete For Only
$4.59

Charge It — Instant Credit
CANADIAN TIRE CORP.
WO 8-6701

H. Curson, Clothing

75 DUNDAS ST. E.
BELLEVILLE, ONT.

LARGE SHIPMENT
FALL & WINTER
CLOTHING

Men's Suits, all colors	10.00
Fall and Winter Coats and Jackets	2.00 & 3.00
Pants	1.50 & 3.00
Shirts	50c
Sport Coats	3.00
Shoes	1.00
Army Boots & Shoes	5.00
Ladies'	
Winter Coats	3.00 & 5.00
Wool Dresses	1.00
Blouses	50c
Skirts	1.00
Sweaters	50c
Slips	50c
Shoes	50c
Also Large Dresses	1.00
Children's Dresses	50c
Winter Coats	2.00
Sweaters	50c
Shoes	50c

75 DUNDAS ST. E.
H. CURSON

Aug. 18

ALUMINUM
Awnings?
BRUCE MAY MFG.

GUNS BOUGHT SOLD TRADED and repaired Fishing Tackle licences live bait. Naptha gas custom loading Kelly's Sports Shop W. 2-0568 N21-tf

HEATING SATISFACTION — Your present problems solved by repairs or new installation For gas and oil furnaces Small down payment Easy terms Free estimates installed by Jack Labarge See your Anthy-Display at Bell Construction Shop 82 Harriett Street WO 2-6170. Jy9-tf

TRAVEL TRAILERS. GOLDEN Falcon. Complete line of Travel Trailers and Mobile Homes also used trailers Richards Trailer Sales and Rental 276 Dundas Street East Trenton EX 2-3351 Mar19-6m

NEW COOLING FOOT SPRAY Trek. Antiseptic, bactericstatic, fungistatic Cooling relief for tired aching irritated feet and treatment of athlete's foot $1.50 Lattimer's Drug Store. Jy18-1m

REMOVE CORNS, CALLUSES, fast, easy, painlessly in 30 minutes. New Corn Master only 98c. Lattimer's Drug Store. Aug11-1m

SAVE: END OF SEASON CLEARance Sale of 1964 Boats, Motors, Trailers, Skis, Life Jackets, Sea-Snarks, etc., at greatly reduced prices. Rollie's Marine Brighton, 475-2044. Aug15-1m

NEW BALDWIN ORGANS AND pianos. John D. Bradley Organ Co. Representative WO 2-6340. Mar 2-ev-t-f-tf

NEW AND RECONDITIONED water pressure systems Also sump pumps. Foxboro Pump Foxboro WO 2-6372 F4-ev-tu-f-tf

RUPTURE EASER FORM FITting support for reducible inguinal hernia Lattimer's Drug Store. Jy28-1m

CHESTERFIELD SETS, STEREO combination rugs stoves televisions, bunk beds kitchen suites, mattresses continental beds, refrigerators odd antiques etc. at Bargain Barn Belleville Furniture and Auction Barn. 380 Dundas Street East Open daily 9 a.m. — 9 p.m. Jy29-1m

ROSES TREES SHRUBS EVERgreens vines perennials fruit stock Quinte Nurseries 5 miles west Belleville. Trent Road. WO 8-7633 Ap21-tf

OX BOW GUN SHOP MOVED TO Highway 14. 1½ miles west of Foxboro Custom horse trailers in stock. Jy18-tf

18 EVINRUDE ELECTRIC STARTing outboard motor; 14-foot cedar strip boat and trailer. WO 2-3564. Aug12-6t

HONEY NEW NO. 1. WHITE honey now ready Clayton Sullivan Corbyville 29-R-2 Thurlow. Jy27-1m

SILVER LINE CAMPING TRAILers Ray Rose B-A Station 155 North Front and College, also cubed ice available WO 2-5265. Jy6-tf

FOR SALE

BICYCLES
CCM and MAJESTIC SALES
Service for Most all Makes
STEPHEN LICENCE LTD.
WO 8-9363
For Pick-up and Delivery
Ag18-20-25-27-31-3-8-10-15-17

GENERAL ELECTRIC TELEVISion, excellent condition, $50, at 319 Bridge St. E. Phone WO 2-7437. Ag18-3t

CITY WATER, ONE THOUSAND gallons, prompt delivery. John Huffman. WO 2-5473 or WO 2-9486. My23-tf

TWO REGISTERED HOLSTEIN heifers, close springers. Priced to sell at $250, each. Frank Huff, Bloomfield. Aug. 17-3t

NICHOLSON COLLEGE UNIFORM —girl's, size 16. Grade 13 books, girl's bicycle. 2-8707. Aug. 17-3t

DEER HOUNDS, REDBONE AND Walker pups, proven parents. Phone WO 2-6298. Aug. 17-6t

WATER CONDITIONER, COMpletely automatic. Double bed, box spring and mattress, four chrome kitchen chairs. Other household articles. Cheap for quick sale. Phone after six WO 8-5880. Aug. 17-3t

THE BARN — NEW AND USED clothing 105 Station Street. Behind laundromat beside Brewers. Best quality and lowest prices in town for entire family. F7-tf

CHEW SLIM MINT GUM ONLY $1.98 Lattimer's Drug Store. Jy23-1m

ALUMINUM DOORS $40.50; Aluminum windows $19.50. Free installation Moran Enterprises. WO 8-7341. Je17-tf

CURSON'S NEW AND USED clothing 75 E. Dundas St Clothing for all the family at Bargain Prices Army boots and shoes. Aug4-1m

FLEETLINE TRAILER, SLEEPS six, like new, can be financed. WO 2-2733. Ag18-3t

TEAM OF BLACK PERCHERON horses, 5 and 6. Well matched and perfect in every way. Deseronto 396-5173. Aug. 18-3t

AUTOMOTIVE

1957 OLDSMOBILE 88

SEDAN — Finished in Aqua Blue with matching interior, Powerful Rocket 88 engine with automatic transmission.

SALE PRICE $449.

$5. Per Week — No Money Down

DOUG WELBANKS MOTORS LTD.
(Opp Bus Terminal)
52 Dundas St. E — WO 8-9958

SPECIAL
FOR TODAY
1960 PONTIAC
4-DOOR SEDAN

Powder Blue, 8 cylinder motor, white wall tires. This car is in excellent condition. Wonderful Value

FOR ONLY
$1295.

Be sure to see this one today at

TRADE — EASY TERMS

MORLEY WARD
MOTORS
510 DUNDAS STREET E.
WO 2-6940
Next To Woodland Cleaners

1959 TURQUOISE SKODA Sports Convertible. $425., good condition, 4 Meadowvale or call WO 8-6388. A18-3t

1963 RAMBLER CLASSIC 6, EXecutive driven, 15 thousand miles, metallic blue. WO 2-5184. Aug. 18-6t

1957 OLDS., 4-DOOR, A-1 CONdition, must be sold by weekend. Best offer. WO 8-6493. After 6 WO 2-5561. Aug. 18-3t

1961 ENVOY STATION WAGON. Excellent condition. $930. WO 2-8181. Aug13-6t

'64 MERCURY ECONOLINE EXcellent condition. Phone WO 8-6662 after 6.30. Jy31-tf

'64 VALIANT CONVERTIBLE, Signet V-200, big six, 4 speed floor shift, power top, etc. Private. WO 2-9398. Aug14-tf

60 KARMANN GHIA, A-1 CONdition, private. Owner returning to school. WO 2-4059. Aug. 17-1w

CLEAN, 1960 CHEVROLET, AUtomatic, 6-cylinder. WO 8-9120. Aug. 17-3t

1963 RAMBLER CLASSIC 660, 4 door, automatic, radio, well kept. Owner returning to university. WO 2-2971 after 5 p.m. Aug.17 2t

REAL ESTATE FOR SALE

SOMETHING SPECIAL ON WEST HILL

We have just listed one of the finest homes we have ever had to offer. Immaculate on a good size well landscaped lot. It has a bright kitchen, good size living room, and 2 bedrooms. Full basement with ultra recreation room and bedroom in the basement. Full bathroom on first floor, and toilet in basement. Owner is moving away and all offers will be considered. Have a look, you will like what you see.

FRANK S.
Follwell
REALTOR
400 FRONT ST. — BELLEVILLE
PHONE WO 8-6795
— Evenings Call
JACK HIBBARD .... WO 8-7819
Ag18-30

REAL ESTATE FOR SALE

$8,500.00

FOSTER AVENUE AT VICTORIA. 2 storey home including living room with fireplace, separate dining room, kitchen, 3 bedrooms and bathroom. Oil heated. Call for an appointment to inspect.

6 BEDROOMS

CHARLES STREET — close to schools, churches and downtown. A real family home — large kitchen — 2 bathrooms — sun room — good sized lot. Could easily be duplexed. Asking price $13,500.00.

11 SUITE APARTMENT BUILDING

JUST 4 years old. West Belleville location. Excellent Rental Area. 6 — two bedroom apartments, 5 one bedroom apartments. Reason for selling — owner has moved from City. Phone us for further information.

WE NEED HOUSES TO SELL

For prompt action in the sale of your home — Phone Belleville's Most Active Real Estate Firm.

LIST AND SELL THROUGH

W. J.
McCormick
Realty Ltd.
89 STATION ST.
WO 2-5397
OPEN EVENINGS 'TIL 9.00 P.M.

FULL PRICE
$11,900.00
$1,000.00 DOWN

This immaculate bungalow in the North end will carry for less than $100.00 monthly. Features large living dining combination, huge kitchen, 2 bedrooms, and 4-piece bath. On a large lot with garage and paved drive, this is a house you would be proud to own. This is the first time this house has been advertised so call now and arrange to inspect.

GERALD JOYCE
REALTY LIMITED
WO 2-5326
374 Front Street

D. J.
WHALEN
Real Estate Limited
Member of the Belleville Real Estate Board
229 FRONT STREET

4 - BEDROOM HOME

Living room, dining room, modern kitchen, double garage, 4-pc. bath up and 2-pc. down. Full basement, Centrally located. Full price $14,900. $1,000 to $1,500 down will handle.

OWNER TRANSFERRED

from this well treed lot on Queen St. which has on the ground floor a large living room with fireplace, dining room. Lots of cupboards in kitchen. Off the kitchen is a TV room, 2 bedrooms downstairs and 4-pc. bath and 3 bedrooms and bath upstairs.

3 BEDROOMS

Living room, dining room, partial rec. room, loads of cupboards, eating area in kitchen. This is a Brentwood, with 2-ft extension on front and dining area which make for a lovely home. Complete in every detail. Let's show you this home.

Office: WO 2-4528

If No Answer Call
HAROLD WILKINSON WO 8-5234

BARGAIN FOR QUICK SALE

ULTRA MODERN SUMMER HOME

Fully winterized and complete with boat house and two guest cottages, fully furnished, plus two extra lots for wide space of luxury living snuggled under stately pines on beautiful Mazinaw Lake There are several ways this fine piece of property can be purchased.

Please Contact
J. W. HARVEY
Realtor at Kimberly Lodge,
Lake Mazinaw R R 1 Cloyne

You will not be sorry you purchased this property as the demand is getting greater each year Save many dollars only reason for selling owner has purchased other consideration property and wishes a fast sale Come now and try your offer for Jy23-tf

Cottages and Water Frontage
Papineau Lake
Fraser Lake
Koblin Lake
Chandos Lake
Numerous Other Lakes
Representative

H.
KEITH
Limited
REALTOR
OMAR CHISHOLM
WO 2-7686

Aug.15-3t

REAL ESTATE FOR SALE

BRICK 2 STOREY DUPLEX

Each suite consists of comfortable living room, kitchen with eating area, 2 bedrooms and bath. Separate entrances. Convenient for C.N.R., bus, school. Excellent value at only $8,500.

ASKING $9,500

This very clean home on a quiet street features comfortable living room, kitchen with eating area, 3-piece bath and 2 bedrooms on first floor. 2 extra bedrooms and play room on second floor. Full basement, garage and garden. Oil furnace. Taxes only $99.00.

Call: REG. DANIEL WO 2-2943

J. A. FAIR
Real Estate Broker
TRY
A FAIR DEAL AT FAIR'S
Aug. 17-3t

GORDON
WOODS
Real Estate Broker
Member of the Belleville Real Estate Board
159 FRONT STREET
Belleville — WO 8-6471

GROCERY STORE

with stock, equipment, gas station and post office plus a 5 bedroom home, complete with bath and furnace; new modern kitchen. A real opportunity. All this in excellent condition.

A

home in a commercial area plus a large 2 car garage and workshop, an ideal place to conduct a small business from your home, separate dining room, full basement with recreation room. Terms.

COUNTRY

between Belleville and Trenton. An ideal place to retire, ½ acre of good garden soil and the taxes are only $108.00; 2 bedroom bungalow with 4 piece bath, wall-to-wall broadloom in the living room, bright modern kitchen, partial basement with furnace breezeway and garage.

Low down payment brick bungalow and split-level homes. Treat your wife to a new home. The best buy available. Move in next week.

OFFICE: WO 8-6471
OPEN UNTIL 9 P.M.
IF NO ANSWER CALL
GORDON DETLOR — WO 2-4174
GORDON WOODS. — WO 2-8217
NELSON BURSHAW — WO 2-7069
Aug. 18

C. D.
CROSBY
INSURANCE & REAL ESTATE LIMITED
42 BRIDGE STREET EAST
DIAL WO 8-6411
BELLEVILLE - ONTARIO
— BROKER —

OLDER SECTION EAST HILL

One and a half storey stucco home on lot 49' x 129'. Two bedrooms and bath up. Living room, dining room and kitchen down. Full basement. This is a nice comfortable home.

NEW THREE BEDROOM SPLIT LEVEL

New section of east hill. All new and built for comfortable living. If you need a new family home see this today

ON HASTINGS DRIVE

Storey and a half family home Three bedrooms and bath up. Living, dining, large kitchen with dining space and four piece bath down. Full basement, forced air heating. Your down payment may do.

— Evenings Call —
JACK LINTON ..... WO 8-7631
LYLE STORTTS ..... WO 2-3060
LES LENNOX ..... WO 2-1840
TED SAUNDERS ..... WO 2-1128
Aug. 17-3t

YEOMANS STREET
$75.00 MONTHLY

On one mortgage held by the present owner. There are 3 bedrooms, large family dining room 18 x 16, modern 4-piece bath. Paved drive, aluminum storms and screens. Here is an opportunity to own your own home with low monthly payments. Taxes only $173.00.

GERALD JOYCE
REALTY LIMITED
WO 2-5326
374 FRONT STREET

BRICK AND STONE TRI-LEVEL HOME

On the Bay of Quinte at Rednersville Road 5 years old Furnished or unfurnished, carport, 3 bedrooms stone fireplace 29' living room, broadloom boat garden furniture.

PHONE OWNER
WO 2-2405
Aug4-tf

REAL ESTATE FOR SALE

$1,200 DOWN
3 BEDROOM
SPLIT-LEVEL

Yes, this small down payment will do, as this lovely bench split level, with fourth panelled bedroom can be yours. Attractive colonial panelled living room with rear entrance. A lovely large living room, bright modern kitchen and tiled bathroom complete the first floor. Fully insulated, with copper plumbing throughout, hardwood floors and T.V. aerial. Nicely landscaped lot with trees, hedges and covered front porch. Low taxes. Low price of $13,500 can't be beat.

DO NOT BUY
UNTIL YOU SEE THIS
MODERN BUNGALOW
CITY 1½ MILES

Just a seven year old, featuring large living room with picture window. Lovely modern kitchen. Three bright bedrooms. Large 4-piece bath. The excellent landscaped lot has a paved drive, concrete walks, double garage, circular drive. Unusual value at $12,900. Modest down payment will carry.

ROSS HYATT — WO 2-0771

J. A. FAIR

Real Estate Broker

WO 2-0985

TRY A FAIR DEAL AT FAIRS'

6 ROOM BUNGALOW
New Listing

First time offered for sale. Large living room, dining room with built-in china cabinet, large modern kitchen filled with mahogany cupboards, 4-piece tiled bath tub with vanity. Full deep dry basement has large panelled recreation room with stone fireplace, complete with barbecue. Laundry room, powder room nearly complete. Large lot, 80' x 200' with chain link fence. Garage is rug-dash brick, has a built-in hot water heater, automatic doors and screens, tastefully decorated. Low interest rate mortgage can be had at 6% monthly including principal, interest and taxes. Be the first to see this one.

GERALD JOYCE

REALTY LTD.
WO 2-8226 *

Ag17-21

WRIGHT AVENUE

4 bedroom rug brick bungalow, fully finished basement features an extra large kitchen with dining area and more than ample cupboards. 4-piece tiled bathroom. Beautiful hardwood floors throughout. Divided basement for future recreation room. Breezeway, garage and paved driveway. Down $2,000. Priced $1,000 below replacement cost.

ALBERT STREET

4 bedroom home with hot water oil heating. Living room, dining room and modern kitchen. Full basement and laundry tubs. Garage. $1,000 down.

D. E. STOREY

REAL ESTATE BROKER
WO 2-0887

Ag18-21

$5,700. FULL PRICE

4 bedroom 2 storey family home. Large living room and separate dining room. Large kitchen has eating area throughout. East hill central. Must be sold to settle estate. Terms arranged.

BAY FRONTAGE

$18,900. full price. Rug brick 4-bedroom family home. Lovely large living room. Separate lovely dining room. Large kitchen has lovely screened verandah overlooking the bay. Full basement. Hot water heating. Paved drive. Garage. Grounds are nicely landscaped and there is a private concrete dock. Terms arranged.

D. T. STORK

Real Estate Broker

Member Belleville Real Estate Board
338 PINNACLE STREET
WO 2-5748

OPEN EVENINGS UNTIL 9 P.M.
BY NO ANSWER CALL
WO 2-3644

PRIVATE SALE

4 BEDROOM CUSTOM BUILT
SPLIT LEVEL
at 6 Stanley Park Drive

Beautiful tree on lot 80 x 105, popular plan exterior. Large kitchen, separate dining room, 2 bathrooms. Downstairs completely finished with fireplace in family room and separate laundry room. Many extras.

No Agents Please
Phone WO 2-3002

Aug. 17-21

HOUSE, COTTAGE AND BUILDING lots in choice bay shore. WO 2-7183 or WO 2-1230 Aug5-tf

PRIVATE SALE

"MODERN HIGH RANCH"

- 4 Large Bedrooms
- Large Living Room with Angel-Stone Fireplace
- Dining Room with Sliding Glass Door to Balcony.
- Large Kitchen with Built-in Eating Area.
- Finished Family Room
- 4-Piece Bath and 2-Piece with Vanity.
- Laundry Room
- Low Taxes, Quiet Street.
- Close to School

$19,500.00 with
$3,500.00 Down

By Appointment Only
WO 2-0762

Aug18-21

$1000. DOWN

Here is a home that's easy to buy and easy to own. Located on the west hill it contains a cozy living room, separate dining room, spacious kitchen with eating area, three bedrooms and bath, full price only $8,900. Call tonight, we have the key.

TWO BEDROOMS

Here's a compact two bedroom bungalow right beside a bus stop. Choice east hill location, low taxes and a lot which affords room for a garden. Full price $9,500.

J. E. McKINNEY
REAL ESTATE
CALL WO 2-8181

COTTAGES
(Waterfront Lots)

HUNTING PROPERTY
(30 acres to 300 acres)

FLEMING MacKILLICAN
Ormsby Ont.
Phone 476-8782

35 Miles North of Belleville
Intersection Hwy. 62 and 620

156—158
BRIDGE ST. EAST

LARGE
3 APARTMENT
BRICK HOUSE
Good Income Property
Low Interest Mortgage Available
CONTACT:

VICTORIA & GREY TRUST CO.

WO 2-6417

Aug21-26

HOUSE ON OCTAVIA STREET, near school and bus. $1,000 down payment. Phone WO 2-0941.

OPEN HOUSE

Owner moving west necessitates sale of this attractive corner lot split-level home on Sunset Crescent. Garage, den, rec. room, 2 large bedrooms. Completely decorated and landscaped.

MAKE US AN OFFER
WO 2-7913
Aug. 17-tf

ABOUT 800 FT. OF BAY SHORE at Long Reach. Phone us to find out how to obtain this.

$12,900.00 — Full price for brick bungalow with 3 bedrooms.

$2,000.00 — Full price for 100 acres north of city.

LOW DOWN PAYMENT on 2 bedroom bungalow at Foxboro.

16 FORD — Down payment $3,000.00 on this immaculate 8 room house. Owner will take back one mortgage to cover balance.

Fox and Fox

REAL ESTATE BROKERS
187 NORTH FRONT STREET
WO 2-6744 and WO 2-4400

PETS FOR SALE

ONE LONESOME, THREE LARGE for — female, age 3 wks. $15 or best offer. Ring Tweed 478 or Phone Madoc 472-2332. Ag18-tf

POODLE PUPPIES BEAUTIFUL small miniatures registered top quality from $75.00. Also 2 year old spaniel clipping. WO 2-3211. 17p21-1am

Sale Specials

REPOSSESSION
CENTRE
1959 PLYMOUTH Savoy
4-door Sedan

Finished in Sahara Tan with matching interior. Ledge interior, set off with perfect chrome. 318 V-8 engine with the very economical 2-barrel carburetor, standard transmission, radio, heater. Reconditioned tires. Original price was $3,000. Now marked down for quick sale. Will be sold for the balance owing after this readjustment for $697.47 or assume monthly payments of $30.00 with no down payment required and no payment due till the end of September.

CONTACT THE MANAGER
WO 2-8900
646 DUNDAS ST. E.
OPEN 9 A.M. TILL 10 P.M.

SEE OUR DISPLAY
OF
CHANNEL MASTER
ANTENNAS
ROTORS
IN RELAND'S RCA BOOTH
AT THE
BELLEVILLE FAIR

CIRCLE TV SERVICE
(BELLEVILLE) LTD.
260 COLEMAN ST.
Aug. 17-21

$100.00
OFF THE LIST PRICE

OF ALL OUR HI-FI
STEREO -
COMBINATIONS
ELECTROHOME
PHILIPS
NORDMENDE
TO CHOOSE FROM
THIS WEEK ONLY

Hitchon's

$40 FRONT St. — Belleville
Aug17-21

PICKUP SALE

1963 INTERNATIONAL, short box, blue and white .. $1495.

1960 INTERNATIONAL, long box, red ..... $1195.

1960 INTERNATIONAL, short box, metallic green .. $1095.

1960 GMC, long box, pale blue ..... $993.

1959 DODGE, short box, pale dark blue ..... $995.

1957 CHEVROLET, short box, ... $695.

1955 GMC, long box, blue, heavy 1-ton model .... $695.

4 - WHEEL DRIVE
PICK - UPS

1964 SCOUT, short box pick-up, power lock axle, red and white ..... $2395.

1963 SCOUT, short box pick-up, power lock axle, tan and white ..... $2295.

TRUCK & FARM
SUPPLY LTD.

128 Church St. — Belleville
WO 8-5537.

Aug17-21

REPOSSESSION
CENTRE
1958 DODGE REGENT
Sedan

Finished in two tone Frost White and Sand Tan. Matching interior, set off with perfect chrome. Equipped with a powerful smooth running V8 cylinder engine, easy operating push button transmission, heater, radio, power steering, power brakes, power windows, power operated rear quarter windows, plus white walled tires. This is a car that is in A1 condition and one that wants value will certainly be advised to take a look at this one. Will be sold for the balance owing of $2,852.47 or assume monthly payments of $90.00 with no down payment and no payment due till the end of November.

Contact The Manager at
WO 8-8900
646 DUNDAS ST. E
OPEN 9 A.M. TILL 10 P.M.

Floral Arrangements

Bring fresh interest to your mantel, coffee table, dining room, or kitchen window with a beautiful plastic floral arrangement in driftwood bowl.

LOOSE PLASTIC FLOWERS
in quantities
from
THE FLOWER BOWL
and
GIFT SHOP
349 Front Street, Belleville
Belle Theatre Bldg.
WO 2-4840
Aug17-tf

DELINE'S
FLOOR CARE
PRODUCTS
VACUUM CLEANER AND
POLISHERS
Hoover — Eureka — Lewyt
Repairs to All Makes
BILL DELINE LTD.
283 Coleman Street, Belleville
WO 2-3483
Aug17-tf

REPOSSESSION
CENTRE
1961 ENVOY

4-door sedan. Finished in beige with flash of red with custom appointments, matching interior set off with perfect chrome. Equipped with this very economical 6-cylinder engine plus the new Powerglide-ease automatic transmission 5 nearly new white-wall tires, radio, heater. This is a sharp automobile and will be sold for the balance owing of $794.30 or assume monthly payments of $34 with no down payment required and no payments until October 1st.

Contact the Manager
at
WO 8-8900
646 DUNDAS ST.E.
Open 9 A.M. Till 10 P.M.

STUDENTS
RENTAL TYPEWRITERS
ROYAL and UNDERWOOD
SPECIAL
STUDENT
RATES
Book Early and Avoid
Disappointment
Sales & Service
HASTINGS BUSINESS
MACHINES
BELLEVILLE, Ont.
23 Campbell Street
Aug11-tf

REPOSSESSION
CENTRE
1959 RAMBLER
Custom 4-Door Sedan

Finished in Emerald Green, with the wood grain trim on the rear side, with matching spotless custom interior. Equipped with the second mixer 6-cylinder engine. This has the reputation of economical engine, double free standard transmission, radio, heater, plus white wall tires. This is a clean car, ready to go, and a real buy at this figure. Will be sold for the balance owing of $972.73 or assume monthly payments of $40.00 with no down payment required and no payment due till the 1st of October.

Contact the Manager
at
WO 8-8900
646 DUNDAS ST.E.
Open 9 A.M. Till 10 P.M.

New Mason and Risch
PIANOS
and
RECONDITIONED PIANOS
Also in Stock New
BELL PIANOS

If you are interested in Pianos, See Belleville's oldest piano establishment. All instruments sold on easy budget terms.

KUNTZE'S

FRONT STREET

REPOSSESSION
CENTRE
1960 CHEVROLET
¾-Ton Pick-Up

Apache Model 20. Finished in Classic White with spotless custom cab. Has the long box heavy springs, double rear tires. Low pulleys, look sharp, runs excellent. Will be sold for the low balance owing of $1,695.00 or assume low monthly payments of $43.00 with no down payment required and no payment due till the 1st of Oct.

Contact the Manager at
WO 8-9000
646 DUNDAS ST. E.
OPEN 9 A.M. TILL 10 P.M.

BUSINESS DIRECTORY

ACCOUNTANTS

PAUL ROWEN PHIPPEN
Chartered Accountant
10 SIDNEY ST. E.
Belleville, Ontario
WO 8-6800
Jy11-tf

Accountants
JOHN D. LEWAND, C.A.
211 Pinnacle Street
Belleville, Ontario
WO 2-2424
Jy7-tf

GMO & WELCH AND COMPANY
Chartered Accountants
175 Queen Street, Belleville
Ontario
W. S. Sloan, C.A. — S. Irvine, C.A.
Ontario - Quebec - Florida
Pembroke
Jy1-tf

ARCHITECTS

WATSON AND WATSON
Architects
219 Front St., Belleville, Ont.
My24-tf

BUSES

BUS SERVICE TO TRENTON AND
BACK EVERY HOUR
Leave Belleville
Daily Rec. Sunday and Holidays
8.45 a.m.
10.00 p.m.
12.00 p.m. Sat. Only
1.00 p.m.
2.00 p.m.
3.45 p.m. Friday & Saturday only
9.45 p.m. Friday & Saturday only
Leave Trenton Memorial Manor Gate
31 Pinnacle St. Phone WO 8-8474
Leave Trenton
TRENTON BUS SERVICE LTD.
Trenton Ont. — Phone EX 2-2833
Jy7-tf

BOAT AND MOTOR
SALES AND SERVICE

QUINTE MARINE
Repaired, Sold
LAKE AND BOATS
Moulded Marine Products,
Cedar-strip
FRIENDLY BOAT SALES
Fiberglas and Aluminum
JOHNSON SEA-HORSE MOTORS
OLYMPIC ENGINES-GRAHAM-
GATOR AND TROJAN TRAILERS
Phone Belleville 968-5221
1 Mile East of Deseronto on Hwy 2
Fri. CENTER 8-4750 (no toll charge)
Ap1-tf

CONCRETE

W. DANFORD & SON
All Types of Concrete Work
Machine Trowelling
Residential and Industrial Repairs
and Alterations
Decorative
Wrecking and Hard Filling
Phone WO 8-3622
De-1y

CONSTRUCTION

EDGAR H. BELL, CONSTRUCTION
General Contractors
RR 1 — Stirling, Ont.
Custom Homes — Alterations —
Additions
FREE ESTIMATES
Office & Shop — Residence
WO 8-4170 WO 8-6971
Au14-13p

DEAD STOCK SERVICE

We pay up to $25.00 for dead, old and crippled farm stock according to condition and weight.
Decomposed and small animals $2.00.
Cattle — Calves
Sheep — Pigs
Cash Paid for Dead Horses
Phone Belleville WO 2-5611
24 Hour Service — Reverse Charges
NICK FRONEY
Peterborough P.O. Box 21
Government Licensed
Dealer
D18-tf

DURRETT FUR FARMS
R.R. 1, PETERBOROUGH
Cash for dead stock and crippled cows and horses. According to size and condition. Prompt service. Also sign as dead stock. Phone collect or guaranteed satisfaction. Phone Peterborough 742-3202 (no charge to you)
DEPT. OF AGRICULTURE
Lic. No. Ind.-C.Ba

F12-1y

ELECTRICAL HAZARDS

Too many people have not been informed about accepting INCOMPETENT electrical repairs in or around their homes. Protect yourself and family by using a FULL HOME WIRING RATING SET to check if you have unrealized hazards before accepting any other quotations. Eliminate doubts in your new or marginal wiring. Prevent future SAVINGS SERVICE and SATISFACTION. Phone Belleville 962-2277 collect. LUNDY'S HOME ELECTRICAL SERVICE, Belleville. Installed by factory trained technicians. FREE ESTIMATES. NO OBLIGATION. Phone collect. Ap20-1m

FLOOR FINISHING

Dial WO 8-6971 and ask for Earl Shaw
Expert Floor Sanding and Refinishing
Rubber Tile and Marbeltone Floors
— Free Estimates —
Ap20-1y

FAIR SPECIAL

REPAIRS
TO ALL MAKES
OF MAJOR AND SMALL
APPLIANCES
Refrigerators and Air Conditioners
TV, Radio, Record-players, etc
SPECIAL PRICES DURING
FAIR WEEK
CARDINAL APPLIANCE
REPAIR
46 Bridge St., East — WO 2-1305
Aug17-4t

DEAD AND DISABLED
FARM STOCK WANTED

B & D DEAD STOCK REMOVERS
Your phone call is appreciated
Highest cash prices paid at time of pick-up. Sanitary service. Prompt and courteous.
Small animals removed free.
Phone WO 8-6143
Norwood 639-5287—Collect
Lic. No. 1-C-Ba
For Animal Foods Only
Props. — Bill Elson and Dick Lautenbach
F17-tf

BELLEVILLE DEADSTOCK
SERVICE
Highest Cash Prices Paid on
Dead Stock
For Prompt Service
Ph. Belleville WO 2-3021
Dept. of Agric. Licence No. 1-C-Ba
F21-1y

FLOOR FINISHING

MAUND'S SERVICE
SANDING AND REFINISHING
WO 2-0627 — WO 2-0628
Floors Sanded and Finished
Floors cleaned, waxed and polished
Marble, terrazzo and tile floors
Marble, terrazzo and tile floors
scrubbers and polishers, equipment
Commercial, institutional vacuum
extension ladders.
O6-1y

LAUNDRY
COIN OPERATED

WESTINGHOUSE
Coin Operated
Laundromat
69 Station Street
Cannifton Road
Ap1-tf

LUMBER

ROLLINS LUMBER
Lumber, Millwork
487 Dundas Street West
WO 8-6161
Now OPEN EVERY
WEEKDAY 8 A.M. ending
UNTIL 5 P.M.
Jy20-1y

INVESTIGATE

The unrivalled SAVINGS and SERVICE of WESTERN DAIRY'S AVERAGE WAGE EARNERS 20 LIFTIME INSURANCE PLAN
NESBEL CERTIFIED "ALL-LIFETIME" GUARANTEED HOME IMPROVEMENT PLAN
LIFETIME CERTIFIED "ALL-LIFETIME" GUARANTEED INSTALLATION — NO TO-DO
LIFETIME CERTIFIED "ALL-LIFETIME" GUARANTEED SEWING MACHINE
WIRING CHECKING KIT. For free estimates on any of the above, consult Brenton's Corbyville, Ont.
Jy27-tf

MASONRY

BRICK and BLOCKWORK
CHIMNEYS — FIREPLACES
FLOWER PLANTER — POINTING
REPAIRS and ALTERATIONS
— Free Estimates —
STAN C. D. PARKINSON
WO 8-2122 WO 8-1472
R R No. 2 Belleville
My22.3m

MIMEOGRAPHING
RUBBER STAMPS

THE JAMES TEKTS LIMITED
WO 8-6713 WO 8-6713
Fast, efficient letter covering all needs. Reports, Circular Letters Resumes, Cards, Notices, Envelopes, Price Lists — on all types of Rubber Stamps — Embossing Seals, Stencils and Supplies
Ja13-1y

MUSIC SCHOOLS

Private Instruction for
Beginners
Experienced Musicians
Also Instruction for
Guitar, Bass Guitar,
Baritone Drums, etc.
We Rent Instruments
CHARLIE KAMMER
Musical Instruments
324 Front Street — Belleville
WO 8-6447
My18-1y

RUG AND UPHOLSTERY
CLEANERS

WOODHAVEN DURACLEAN
SERVICE
CEMAIN
Call WO 2-3533
Rug and Upholstery Cleaning
— Free Estimates —
Au10-4m1f

RUBBER STAMPS

All Kinds of Rubber Stamps
Made to Order
"The Way YOU Want It"
24-Hour Service — Reverse Charges
O'NEIL SALES LIMITED
Phone WO 8-6161
SCHWAB'S LTD.
Phone WO 8-6161
THE JAMES TEKTS LIMITED
179-183 Front Street

SERVICE STATIONS

ESSO SERVICE STATION
Cor. Bridge and Dundas
WO 2-9142
Open Every Night — Every Sunday
Lubrication — Gas — Oil — Diesel
Mufflers and Tail Pipes
Minor Repairs
Personalized Service
Guaranteed Workmanship
Jy16-1y

SEPTIC TANK SERVICE

SEPTIC TANKS
CESS POOLS
LOUIS DUPONT
Phone WO 2-3659
Aug13-2m

SERVICES

QUINTE ANTENNA SERVICE
R.R. 2 Belleville
Call WO 8-6971 COLLER
WO 2-2424
T.V. TOWERS, ROTORS,
ANTENNAS
SALES AND SERVICE
Je18.3m

CLARE WINDOW CLEANERS
Free Estimates
—Since 1939—
23 Holloway Street — WO 2-8653
"No Fuss, No Muss — That's Us"

MALCOLM BROS. FLOOR AND
Window cleaning WO 8-2280 for WOOD
cleaning WO 8-2280 for WOOD
floors
Ja28-1y

TYPEWRITER

THE JAMES TEKTS LIMITED
Present and Electronic Models on
All Makes of Machines
Typewriter Sales and Service
for Rent
183-185 Front St. Phone WO 8-6773
Au6.60-1y

TYPING SERVICE

STENOGRAPHIC SERVICE
OF BELLEVILLE
Agnes Dunn
Wertzels Plaza
WO 8-5855
Fast, accurate, confidential secretarial service for letters, reports, legal documents, financial statements, etc. — DUPLICATING and complete mailing service Reasonable Rates.
Au11-3m

WELL DRILLING

GEORGE W. CLARKE
R.R. 8 — Stapleton
Wells Drilled, Cleaned and Insulated
For Prices and Terms
D2-tf

MONEY TO LOAN

CASH
UNLIMITED FUNDS
FOR 1st or 2nd MORTGAGES
Advisory Service or No Obligation
D. T. STORK
Mortgage Broker
338 PINNACLE STREET
WO 2-5748
Aug21-ev-tu-th-s-tf

Mongage Loans
1st or 2nd

FROM $2,000 TO $25,000
Up To 80% Of Appraised Value
BY REPAYMENT
A PERSONAL LOAN
FOR ANY WORTHWHILE
NEED AT LOW
CONSOLIDATION
RATES
UP TO 25 YEARS TO REPAY

LOAN	PAY EACH
$1,000	AMOUNT
$2,500	$14.25
$5,000	$35.63
$10,000	$71.25
$	$142.50
$7,200	$43.08
	LOANED

HERBERT SIMROD
Real Estate & Mortgage Broker
EX 2-6113 or WO 8-5000
My12-tf

AUCTION SALE

Saturday, August 22nd at 1.00 p.m., Frino Albert R.R. 1, Corner of Macoe, estate of the late Mrs. Robert Brisco.

3-piece Combs Victorian chesterfield, kitchen love seat and chairs, various occasional chairs, 24-inch television, drop leaf dining table, set of walnut dining chairs, washing machine, R.C.A. electric stove, frigidaire, kitchen cabinet, various quantities of old china, antique chestnut bedroom suite, 3 single beds, bedding, book cases, trunks, garden tools etc.

Real estate subject to reserve bid. Write or phone for terms. Also semi-bungalow, oil furnace, H.D. garage, 1 acre of land, fruit trees, berries, garden, good location.

PHILIP RIVERS, Auctioneer,
Madoc
Aug. 17-19-21

SERVICES

CARPENTRY, ALTERATIONS &
REPAIRS

Expert Workmanship
Reasonable Rates
LAWRENCE ATTRIDGE
274 NORTH PARK
WO 2-8681 .
After 6 O'clock
Aug. 18

S & R CEMENT and TILE

All types of cement floors Ceramic tiles, floor tiles and Terrazo.

All Work Guaranteed
Call Belleville EX 2-0284
Or Trenton EX 2-6211
Jy7-tf

BUSINESS OPPORTUNITY

Take the ceiling
off your income!

BE YOUR
OWN BOSS!

That's the Opportunity you have as an Independent Dealer in "Seal Fast" Dritherm Fabric for Belleville and Area.

No previous automotive experience necessary, but you must meet tough personal qualifications. Moderate investment required for walk-in truck and leased office. You will receive complete training and qualified factory representatives will have the backing of a continuing national merchandising program. For full information write: MR. O. L. OREN-DORFF, Sales Manager, Bowes "Seal Fast" Company, Limited, 763 Woodward Avenue, Hamilton, Ontario.

Aug. 18-20

LOST

PAIR BLACK RIMMED GLASSES
Yesterday, August 13. WO 2-8181
Au18-2t

1 PAIR RIMLESS GLASSES on Dundas St. between Foster and Bell. WO 2-3027.

BOY'S CCM TWO WHEEL BICYCLE, white and red, disappeared in vicinity of fair grounds. WO 8-7720, Reward.

BLACK LABRADOR RETRIEVER, male size medium old, stands about 24 inches high, answers to name Jack, dog tag 3-1246.

Aug. 17-19

DIAPER SERVICE

DIAPER HOME LAUNDRY SERVICE
Nice, Absorbent Diapers
Ideal baby gift. WO 8-6054
Aug11-1m

TO RENT

½ TON STACK TRUCK LOCAL small trips by the hour and by the day or $2-tf

My20-tf

BOATS FOR SALE

FIBREGLAS BOAT, 40-H.P. MOTOR, trailer, all equipment and other extras. WO 2-8412

Au18-3t

VACATIONS

MARBLE LAKE LODGE, HOME cooked meals, modern cabins, boating, canoes. Phone 478-2332 or 968-5221 Jy28-2m

CLOCK AND WATCH REPAIRS

NEW LOCATION. HENK BIENEMA Watchmaker Quarter Watchmaker Special cased watches.

WANTED TO BUY

USED INSTRUMENTS, ANY CONDITION. Band or Orchestra. Music Supplies. 394 Front St. WO 2-6778 Jy23-1m

Burn Books In Indonesia

By WILLIAM GAISSON
JAKARTA (Reuters) — Indonesians, who are already facing a shortage of schoolbooks, have taken to burning those printed in the West because they might "poison" the minds of students.

The first batch of 500 was burned recently in a coffin-shaped box. More are to follow, according to officials of the Crush Malaysia Committee who are entrusted with the task.

The books and magazines in question were said to contain "liberal" thought in political science, and to expound economic principles which did not comply with Indonesia's own "guided economy."

They included United States news magazines, Louis Fischer's The Story of Indonesia and textbooks in English, German and Dutch.

The burning, Indonesians claimed, was part of a movement to "crush the influence of the old established forces in the field of education."

In its place, officials hope to build a new educational system to support the state's ideology, SUKARNO EXPLAINS

What needs to be destroyed, President Sukarno says, is "textbook thinking." Students and lecturers must be told education should be aimed at realizing the goals of the revolution.

Education officials have criticized university lecturers who still think they should be permitted to air their own views on various subjects. Officials feared this would lead to a head clash with the country's political manifesto.

Dr. Ali Sastroamidjojo, vice-chairman of the Provisional People's Consultative Assembly, said it is a recent feature that whatever was taught in a university should be dedicated to the cause of the revolution.

About 50 Americans teach science, engineering, medicine and agriculture in Indonesian schools and universities at present. There are also 15 teachers-in-exchange between Indonesian and American universities.

One of Indonesia's greatest achievements since gaining independence has been its progress in literacy. Indonesian volunteer teachers still travel to remote regions in what are described as "anti-illiteracy campaigns."

Thojib Hadiwidjaja, minister for higher education and science, said recently Indonesia had 38 state and 155 private universities.

But with this emphasis on education, Indonesia faces a shortage of teachers, school buildings and textbooks.

Observers here think Indonesia will now have to face another problem: That of a dissatisfied intelligentsia resulting attempts to restrict their thinking.

Business Briefs

By THE CANADIAN PRESS
PLANS CHANGED

Chrysler Corp. Monday dropped plans to acquire Mack Trucks, thus ending a court injunction was filed in antitrust opposition to the acquisition. Federal Judge Dimitrius Weinbye in Newark, N.J., issued a preliminary injunction barring the acquisition on the request of the U.S. justice department, which contends the acquisition would tend to reduce competition in the truck field.

MAY STILL SELL WHEAT

W. C. McManus, chief commissioner of the Canadian Wheat Board said Monday he is "still optimistic" about the possibility of selling a Canadian wheat to Russia this year. He said if the Soviet Union follows up its pledge to double wheat purchases there is a "good possibility" it will buy Canadian wheat although not necessarily the amount it bought last year.

ANNOUNCE EXTENSION

Northern Electric Co. Ltd. announced plans Monday for an 18,000-square-foot extension to the office of its works in London, Ont. The company also announced that J. L. Armstrong, formerly design-control engineer at the London works, has been named to the new position of manager of the London laboratories.

Caracas: Town Deluxe

Caracas is a city of contrasts — magnificent buildings and shanty - town slums. In this story Paul Kidd, a specialist on Latin American affairs, describes the contrasts in the Venezuelan capital.

By PAUL KIDD

CARACAS (CP) — Haughty, sophisticated Caracas is a colossal monument to a fallen despot.

It was during the decade up to 1958, when the pudgy dictator Marcos Perez Jimenez ruled, that the capital of Venezuela exploded in architectural majesty.

Today it stands in glittering contrast to the rustic, mineral-rich country that surrounds and nourishes it.

With its ever-sprouting skyscrapers and leaping network of expressways — and the highest cost of living in the world, Caracas is a boom town deluxe.

Disturbingly, it is also a metropolis of squalor.

For beyond the opulence, on steep hillsides overlooking the sparkling city, wretched slums of packing-crate and sheet-iron shanties scar the landscape.

No one knows exactly how many people live in the barrios, as the slums are called, but it is generally conceded that at least one-third of Caracas' metropolitan population of 1,356,000 have homes there.

But Caracas hasn't always looked like this.

Up to 1940 it was a small city of white-washed stucco and red-tiled roofs, oozing in Spanish colonial charm, virtually unnoticed in the world.

Then, sparked by the hungry demands of the Second World War, Venezuela's rich oil fields began pumping at a record flow. And so the boom began.

$2,000,000 A DAY

Today royalties pour more than $2,000,000 into the national treasury every day.

As the city keeps on spreading, however, so do the contrasts of affluence and poverty. Only recently has the country felt the stabilizing effect of a growing urban middle class.

A superb six - lane highway, built during the Perez Jimenez era, links Caracas with Maiquetia International Airport 20 miles away on the hot, humid Caribbean shore.

The authorities so it knows climbs effortlessly for 3,000 feet from the waterfront to the verdant valley in which Caracas nestles.

The-lined, illuminated tunnels one more than a mile long carry the road through mountains. Three of the largest concrete bridges in the world swing it over huge ravines.

Costing $70,000,000, the autopista is one of the biggest single construction projects ever undertaken in South America.

Travelling it, one glimpses soldiers guarding the bridges and tunnels against possible pro-Castro, Communist terrorist attacks.

At the roadside, huge billboards advertise jet flights to Europe and North America.

MOVED AT GUNPOINT

But to thousands who live on the other side of the road, such invitations have little meaning.

For, living in a world of squalor, many of the barrio dwellers scarcely have enough money for bus fare downtown.

Towering alongside the shanties are more than 60 low-cost apartment buildings housing some 125,000 workers.

These colorful 15-storey dormito-shaped structures, known as bloques, were built under Perez Jimenez public housing program.

Many of the occupants were forced by the dictatorship, in some instances at gunpoint, to move from the barrios to the apartments.

Subsequently, some have rejected apartment living and have returned to their shacks and plots of land on the hillsides.

Since the fall of the dictatorship, the Democratic Action government has spent more than $210,000,000 on new, improved housing. But it does not appear to have had much impact on the barrios, which continue to fester and increase.

Dominating the Caracas skyline is the Simon Bolivar Centre.

STRADDLES HIGHWAY

This is a glass - walled, 30-storey government office building complex whose twin-towers straddle a six-lane, multi-level highway that slices the old part of the city in two.

To construct it, the Perez Jimenez regime demolished 400 homes. Besides offices, the centre contains restaurants and shops. Four underground road levels and car parks run beneath it.

At noon, when many Caraquenos go home, the traffic around the centre becomes one huge, honking mass as every driver leans on his horn.

While the traffic stops and starts, and the horns continue blaring, vendors sell cups of coffee, razor blades and toys to the temper-fraying motorists.

There is no better place to escape the noise and clamor of downtown Caracas than from the gleaming $20,000,000 Hotel Humboldt, probably the biggest white elephant construction in Latin America's history.

Perez Jimenez had an obsession for building luxury hotels across the country, regardless of their economic sense.

HOTEL CLOSED

The Humboldt stands serene and useless near the crest of a mountain 6,000 feet above Caracas.

To reach it, one boards a cable car that whines up Pico Avila between the Caracas Valley and the sea.

The Humboldt, a tower of glass with 16 floors, has an indoor swimming pool, penthouse bar, tennis courts and even a skating rink.

Only one thing has been missing all along: customers.

Too inaccessible for all but the most determined tourists, and with huge maintenance costs, the hotel has finally been closed by the government.

I visited another luxury building in Caracas — the Officers' Club.

Spread over 60 acres in the heart of the city, the club has gardens, a swimming pool, a gymnasium, richly - furnished sitting rooms and guest accommodations which would put the finest hotels to shame.

It has a marble - covered courtyard, a huge ceremonial dining hall and museum-style rooms containing guns and cannons against a backdrop of sweeping 20-foot-high murals.

In a country where the military has traditionally made politics, the club was a gift of General Perez Jimenez to his fellow officers.

The cost: $30,000,000

From the entrance of this lush, ornate palace of military power, one has a view of the distant cardboard and tinplate shanties on the hillsides

On that spot, in a moment of truth, the past and future of Venezuela unfolds.

Tomorrow: New president has necessary instinct for compromise.

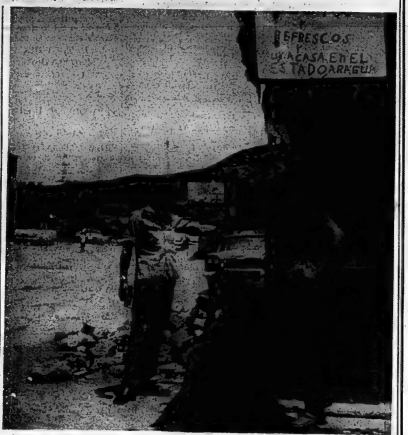

BLOQUES AGAINST BARRIOS — Bloques, 15 - storey, domino - shaped apartments built under a Marcos Perez Jimines housing program are losing out against barrios, slums of packing-crate and sheet-iron shanties. Many barrios occupants were forced to move at gunpoint during the Jiminez dictatorship. Now even the Democratic Action government of Raul Leoni is failing to prevent a return of the people to the shacks and plots of land on the hillsides overlooking the city. (CP Photo)

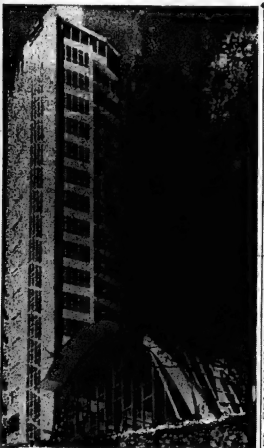

GLASS MONUMENT TO A SHATTERED GOVERNMENT — During the 10 years up to 1958, the dictatorship of Marcos Perez Jimines spent millions of dollars on construction of luxury hotels. This $20,000,000 glass tower called Hotel Humboldt stands useless and empty near the crest of a mountain because it was too inaccessible for tourists. (CP Photo)

Income Tax Explained

By C. A. MILLER

In this article we will deal with charitable donations that are allowable as a deduction from income.

This is one part of the return that receives careful scrutiny by the income tax Assessors. In many cases a taxpayer will make a gift of money, that to him is a true charitable donation but it may be one that is not accepted as such by the income tax department. Such a disallowed gift could be the taxpayers assistance to an indigent family, such as buying some groceries or paying their heat and light etc.

Charitable donations to be allowable as a deduction from income must be of a nature where by the public as a whole derives a benefit. Donations made for religious, educational or community assistance are acceptable, providing the organization to which they are made is strictly Canadian.

Donations sent out of Canada are not allowable. Some organizations maintain an office in Canada just for the purpose of receiving donations, but the funds collected are used in another country. Such receipts attached to a return would be disallowed. I am referring mainly to money collected to pay for religious broadcasts in another country.

This does not apply to such organizations as CARE where the money is spent in Canada to send necessary items such as food and tools to the poorer people in foreign countries. If you are in doubt as to the validity of a receipt for income tax purposes contact your nearest income tax office or a letter to me will bring you correct information.

For personal replies pertaining to income tax problems please enclose a self-addressed five cent stamped envelope and 25 cents in coin for each question you wish answered.

QUESTION: I am assisting a neighbor's son to get through university by paying his fees. Can I claim this as a charitable donation?

ANSWER: No.

QUESTION: I escaped from a country behind the iron curtain some years ago. I send money to the U.S.A. for the Radio Free Europe Broadcasts, as I know of the good work this is doing. Can I claim this as a charitable gift?

ANSWER: No Donations must remain in Canada to be allowable.

SPECIAL 5,000 SPECIAL

TIRE SALE

ORIGINAL EQUIPMENT QUALITY

ONCE IN A LIFETIME

TEN DAYS ONLY

GROUP 1— TUBELESS 750 x 14, 800 x 14 — 22.88

GROUP 2— TUBELESS 750 x 14, 800 x 14, 670 x 15 — 19.99

GROUP 3— TUBELESS 750 x 14, 670 x 15 — 17.77

ALL TUBE TYPE TIRES & TUBES PRICES SLASHED

ATTENTION BUICK OWNERS! TREMENDOUS SPECIAL ON YOUR SIZE

RIDICULOUS PRICES ON THESE

560 - 590 - 600 x 13
650 - 700 x 13

AS LOW AS ... 12.66

ALL TIRES INSTALLED FREE

ALL TIRES CARRY LIFE AND FULL ROAD HAZARD WARRANTY

Don't Waste Time Phoning!

We Can't Mount The Tires By Wire!

RUSH - HURRY - AND BE SATISFIED!

AT

UPTOWN TIRE

HEADQUARTERS FOR B.F.GOODRICH TIRES

301 PINNACLE STREET BELLEVILLE

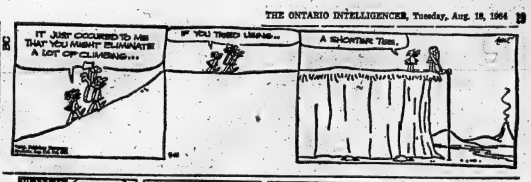

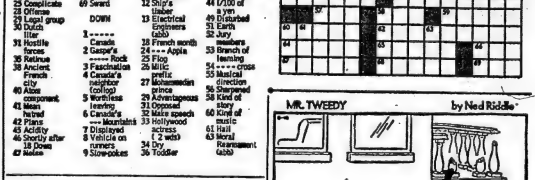

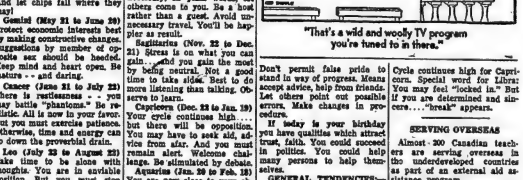

ACROSS				DOWN			
1 Downs' relative	45 Perpetual lease			1 ----- Canada	10 Synthetic fabric	37 Brazil nuts	
4 Lt. int. strobe	50 Part. to teeth			2 Gasper	11 Not to say animal or vegetable	38 Certain African	
9 France's longest river	52 Sonnet			3 Fascination	12 Ship's timber	43 Gal with the Diamonds	
14 Corinthianesque	57 Country of Europe (abb)			4 Canada's neighbor (colloq)	13 Electrical Engineers (abb)	44 1/10 of a yen	
15 S.C. seeter city	58 Pouch			5 Worthless leaving	18 French month	47 Disturbed	
16 "-----" of betrayal" song	59 West sultry			6 Canada's ----- Mountains	24 ---- Apia	51 Earth	
17 Uselessly	60 Vermont city			7 Displaces	25 Flog	52 Jury members	
19 Small drops	62 Quickening			8 Vehicle on runners	26 Milic prefix	53 Branch of learning	
20 Splendor	64 "-- beings" in cricket			9 Slow-pokes	27 Mohammedan prince	54 ----- cross	
21 Color	65 Makes ready			10 Synthetic fabric	29 Advantageous	55 Musical direction	
22 Ireius	66 Fr. female saint (abb)			11 Not to say animal or vegetable	30 Opposed	56 Sharpens	
23 Diocesan	67 Olive-green flycatcher			12 Ship's timber	32 Mate's speech	58 Kind of story	
24 Comforted	68 Soothe			13 Electrical Engineers (abb)	33 Hollywood actress	60 Kind of music	
25 Complicate	69 Sward			18 French month	(2 wds)	61 Hail	
28 Offense				24 ---- Apia	34 Dry	63 Moral Government (abb)	
29 Appl group				25 Flog	36 Toddler		
30 Dutch title				26 Milic prefix			
31 Hostile forces				27 Mohammedan prince			
35 Felines				29 Advantageous			
38 Ancient French city				30 Opposed			
40 Alien component				32 Mate's speech			
41 Mean hatred				33 Hollywood actress			
42 Plans				(2 wds)			
43 Acidity				34 Dry			
46 Shortly after				36 Toddler			
48 Down							
49 Index							

Yesterday's Puzzle Solved:

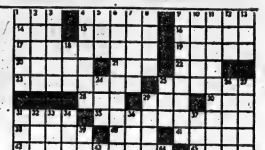

8/18/64

Astrological Forecasts

By SYDNEY OMARR

For August 19

Aries (March 21 to April 19) Concern indicated with your work, efforts, chances for advancement. Best course is one which utilizes sense of versatility. Reach out - - experiment.

Taurus (April 20 to May 20) Key is utter frankness. You can gain strength by revealing your weakness. Win friends by stating your needs. Day of "opposites." Maintain sense of humor. And let chips fall where they may!

Gemini (May 21 to June 20) Protect economic interests best by making constructive changes. Suggestions by member of opposite sex should be heeded. Keep mind and heart open. Be mature - - and daring.

Cancer (June 21 to July 22) There is restlessness - - you may battle "phantoms." Be realistic. All is now in your favor. But you must exercise patience. Otherwise, time and energy can go down the proverbial drain.

Leo (July 23 to August 22) Take time to be alone with thoughts. You are in enviable position. But you must stop wasting time. Act now to carry out decisions. Message crystal clear by tonight.

Virgo (Aug. 23 to Sept. 22) No day to pull your punches. Be forceful. State your case. Display talents. Applies to both professional and personal activities. Arrive at definite conclusions.

Libra (Sept. 23 to Oct. 22) Finish what you start. Don't carry burdens which you should have dropped long ago. Be sympathetic to needs of associates. But don't permit others to take advantage of you.

Scorpio (Oct. 23 to Nov. 21) Don't reach out where it is not necessary. In plain words, let others come to you. Be a host rather than a guest. Avoid unnecessary travel. You'll be happier as result.

Sagittarius (Nov. 22 to Dec. 21) Stress is on what you can gain, and you can do most by being neutral. Not a good time to take sides. Best to do more listening than talking. Observe to learn.

Capricorn (Dec. 23 to Jan. 19) Your cycle continues high - - but there will be opposition. You may have to seek aid, advice from afar. And you must remain alert. Welcome challenge. Be stimulated by debate.

Aquarius (Jan. 20 to Feb. 18) You are now close to your objective. Important to be aware of this. But you need to attend to details. Many may not be "inspiring." But attention to them is a necessity!

Pisces (Feb. 19 to March 20) Don't permit false pride to stand in way of progress. Means accept advice, help from friends. Let others point out possible errors. Make changes in procedure.

If today is your birthday you have qualities which attract trust, faith. You could succeed in politics. You could help many persons to help themselves.

GENERAL TENDENCIES—Cycle continues high for Capricorn. Special work for Libra: You may feel "locked in." But if you are determined and sincere....'break" appears.

SERVING OVERSEAS

Almost 200 Canadian teachers are serving overseas in the underdeveloped countries as part of an external aid assistance program.

"That's a wild and woolly TV program you're tuned to in there."

KINSMEN

Spectacular!

"GAMES NIGHT"

AT

TOBE'S COUNTY GARDENS

(Rossmore).

SPONSORED BY

KINSMEN CLUB OF BELLEVILLE INC.

JOIN YOUR FRIENDS EVERY WEDNESDAY NIGHT 8.00 p.m.

ADMISSION 25c

REGULAR GAMES ..... 15 for $1.00

- 10 Regular Games
- SNOWBALL No. 1 43 No's. — $55.00
- SNOWBALL No. 2 58 No's. — $90.00
- 5 Special Games
- Wonderful Door Prizes
- Tables and Chairs for all

KINSMEN

KINSMEN

KINSMEN

HITCHON'S Recommend

HANDCRAFTED ZENITH COLOR TV

The BEDFORD - $0400! Danish Modern in genuine Walnut veneers and solids.

NO PRINTED CIRCUITS

Featuring

New, Exclusive Admosa In Color TV Performance!

Deluxe Cabinetry in Genuine Veneers and Hardwood Solids!

DEPENDABILITY!

Our Zenith Trained Service Technicians know the greater dependability of the handcrafted Zenith TV chassis proved in millions of Zenith TV receivers!

Complete Sales and Service of Zenith COLOR TV

SEE THIS MODEL OPERATING IN OUR WINDOW

FRIDAY 8.30 TO 9.30 P.M.

HITCHON'S

340 FRONT ST. WO 2-5349

Construction Roundup

By Andy Turnbull

INTELLIGENCER BUILDING

The slots in the concrete on The Ontario Intelligencer building site are for steel beams. The building is being built on what engineers call a "structural slab" — concrete reinforced with steel below the actual floor slab. The structural slab is being anchored to the rock below by steel shafts going about eight feet into the rock. This type of construction is often used when architects get worried about "hydrostatic pressure." A modern building tends to float when water gets under it, and if water gets under just one corner, it can "float" that corner only and crack the floor. The structural slab will prevent this. But with a structural slab, the whole building might tend to float, if enough water gets under it. The rock anchors will hold everything in place.

Sidewalk superintendents all week have been wondering about the deep holes in the bottom of the foundation at the south end. The shallower of the two, near the middle of what will be the south wall, is the pit for the freight elevator. The deeper hole, west of the elevator shaft, is a sump to drain the first and to guard against any sudden flow of water into the basement area. Along the Pinnacle St. side, forms are being prepared for the bed for the big press.

The final slab (over the structural slab), for the building may be poured in about two weeks. It will contain about 250 cubic yards of concrete, all poured the same day, and if the bed for the press is poured the same day the total will be nearly 400 yards.

Jack Ellis of Wilson Concrete Products, tells us of a new quality control plan adopted by the National Concrete Masonry Association in the U.S. and by the National Concrete Products Association in Canada. Manufacturers whose concrete blocks come up to standards set by the associations are authorized to use the certified trade name "Q Block" provided they submit samples for testing by independent laboratories four times a year. The blocks are tested for compressive strength, water content, stability of dimensions and other qualities.

The new plan (Wilson's is one of the first few firms in Canada to qualify), is expected to boost the sales of concrete block by setting an international standard of quality. In the past some architects have been reluctant to specify concrete blocks for jobs in distant areas if they are uncertain of the quality of the blocks available in those areas. Now, as long as they specify "Q Block" they know what they will be getting.

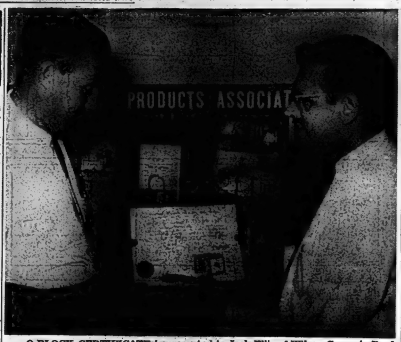

Q-BLOCK CERTIFICATE is presented to Jack Ellis of Wilson Concrete Products Ltd. by T. C. Thompson of the National Concrete Products Association. The certificate authorizes Wilson Concrete Products to market concrete blocks under the trade name "Q-Blocks".

Because the trade name is registered, anyone selling substandard "Q Block" is letting himself in for a lot of trouble. Both associations plan to raise the general quality of blocks until all their members are able to qualify as "Q Block" manufacturers.

SMITH'S GARAGE

The grease pit was poured yesterday in the new garage at the Smith Transport terminal. Plumbers get a run at the drainage system now, for two or three days until the forms can be removed from the grease pit. Then she area will be backfilled and it will be ready for the floor. Meanwhile, superintendent Donald Newton is starting work on the mezanine floor, near the front of the building. He says it is a complex job and he will not make a guess at when he will be ready to pour.

STEVENSON FORD SALES

Last block in the service section of the new Stevenson Ford Sales building will be laid about the end of this week, according to Jack Wickens of Hugh Murrily Construction. Then bricklaying contractor Dawson Douglas has a few more to lay out front around the showroom area and one inside wall between the service area and the sales department. Work on the inside wall cannot start until the floor has been poured and work on the floor will start as soon as possible. Plumbing, drains and an exhaust system have to be installed before the floor can be poured. Steel joints and decking for the roof are supposed to be here by the end of the month, and the roof can be dropped on in a day or so.

SIR MACKENZIE BOWELL SCHOOL

Walls are getting up to ceiling height now at the Sir Mackenzie Bowell School near Sidney Street. Dick Wickering of Miron Wiggers says the precast columns will be in place by the end of this week or the beginning of next week. Prestressed roof slabs will come a couple of weeks after the columns. Frank Edwards, foreman of the masons on the job, says his men will be through the main part in about three weeks.

Acme electricians are working on the site now as Slack plumbers have most of their work done.

WATER MAIN

Two of three men injured in a blasting accident more than a week ago on the Sidney St. water main have been released from hospital now. The third, William Simpson of Warkworth, may be out by the end of the week according to Norm Lightfoot.

The blast occurred when a stub end of dynamite did not go off in a blasting hole. Drilling again in the same hole, the men were injured when it went off. None of the injuries was serious, Lightfoot says. One man was in hospital overnight, another for a few days.

Nearly finished with the job, Lightfoot's men took the main around a sharp corner at the foot of Sidney St. yesterday and are now working parallel to the railway tracks, just north of them. About 13 yards of concrete were poured around the pipe at each sharp turn, to anchor it against the thrust of the water.

SEWER JOBS

Beaver Construction should be finished by the end of the week on Lemoine St., where they have about 300 feet of sewer to lay from Tracey St. to just north of Maple. Another crew, working off the end of Jackson Drive toward the Fahey St. main will take a couple of weeks to get there, according to Archie Savery.

Next week the crew from Lemoine St. will be working on College, running a 10-inch sanitary line from Fahey St. to North Front. It will be about the fourth line running into the manhole on College at Fahey. The street has been torn up every year for the past four years and it will probably be torn up again next year - - for water main.

RICHARD ELLIS PRINTING

Richard Ellis will move Wednesday into the new building behind the Foley machine shop. Construction boss Herb Seamen laid tile in the office yesterday and other Foley employees are just finishing up details. Frank Foley says the lighting in the building now varies from 100 foot-candles underneath the fluorescent fixtures to about 60 foot candles between them. He plans to install three more rows of lights, to bring the whole work area up to the 100 foot-candles level.

GAS STATION - TIRE SHOP

Roy Dort of Harron Construction has the basement walls poured and waterproofed for the new gas station-tire store at Belleville Plaza. He hopes to be able to backfill today and get the footings for the rest of the building started before the end of the week. He couldn't start the footings today because some of them are over the area being backfilled now.

LIQUOR STORE

Prestressed floor slabs went on last Wednesday at the new liquor store site on Station St. Superintendent Don Jackson of Hugh Murray Construction is backfilling today and he hopes to have the masons at work by the end of the week. Men are working in the basement now, digging ditches for drainage.

MEET AT SCHOOL

WINDSOR, Ont. (CP)—Some 475 students from Canada, the United States and one from Holland registered here Monday for a two-week interfaith, international summer school of liturgy and church music at the University of Windsor. The school, sponsored by the Gregorian Institute of America, is designed to assist those engaged in parish activities with a knowledge abreast of the latest legislation on the second Vatican council.

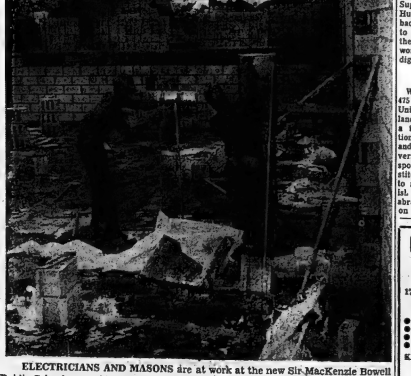

ELECTRICIANS AND MASONS are at work at the new Sir MacKenzie Bowell Public School near Sidney Street. The prestressed concrete roof will be on in three or four weeks.

GRAHAM CONSTRUCTION

170 William St. Belleville

Building Contractors

- NEW HOMES
- ALTERATIONS
- REPAIRS AND ADDITIONS
- GARAGES AND CAR PORTS

KITCHENS & RECREATION ROOMS A SPECIALTY

—FREE ESTIMATES—

PHONE WO 8-8145

Four RCAF Members Still Stationed in Turkey to Aid Air Force With Sabre Jets

By DAVE McINTOSH

OTTAWA (CP)—Four members of the RCAF still are stationed in Turkey to assist the Turkish Air Force in operation of Canadian-built Sabre jet fighters, informed sources said Monday.

Authorities said they have no definite knowledge that Canadian-made Sabres took part in Turkey's air attack on the northwest coast of Cyprus a week ago, but that this was a possibility.

The Sabres which participated in the attack on Greek-Cypriot positions in Cyprus reportedly flew from Eskisehir, where two of the Canadian airmen are stationed. The two other RCAF members are in Ankara, the Turkish capital.

Under Canada's mutual aid program to NATO allies in Europe, this country gave Turkey 107 Sabres and the same number to Greece. Up to 1959, Canada had supplied 30 per cent of the material strength of the Greek Air Force and 17 per cent of the Turkish. In money, these contributions amounted to $153,000,000.

External Affairs Minister Martin announced in the Commons July 9 that Canada suspended indefinitely all arms shipments to Turkey and Greece when the Cyprus crisis arose.

The RCAF announced at the same time that its logistics liaison office in Athens was closed June 25 after 10 years of assisting the Greek Air Force in maintenance of Canadian-made Sabres.

The counterpart liaison office in Turkey still is functioning, however, mainly because Turkey is continuing to use Sabres while Greece is replacing its Sabres with more modern planes.

The United States, meanwhile, had delivered to Greece and Turkey Canadian-made F-104 jet fighter-bombers during the Cyprus crisis.

Canada, though sharing in the costs of this program, has refused to make direct F-104 deliveries to the two nations.

STARTED IN 1951

In 1951, Canada and the U.S. agreed to produce 140 F-104s at Canadair Limited, Montreal, for NATO mutual aid programs. The U.S. put up $100,000,000 for this program, Canada $50,000,000.

When the Cyprus crisis broke in March, Canada and the U.S. agreed that all early deliveries of F-104s should be in the name of the U.S. only. Production is scheduled to continue until October, 1963.

When the United Nations force in Cyprus began operations March 27, the reconnaissance squadron of the Royal Canadian Dragoons began to patrol with British units the northwest coast area in the vicinity of Kokkina and Mansoura, villages held by encircled Turkish-Cypriots.

However, the Swedes later took over this area which was hit a week ago by Turkish Air Force jets in support of the beleaguered Turkish-Cypriots. An uneasy ceasefire now is in effect between Cyprus and Turkey.

WILSON CONCRETE PRODUCTS LIMITED

MASONRY DIVISION

Announces The Following Organizational Changes

J. A. (JOE) COX

Appointed as Assistant Manager of the Masonry Division. Mr. Cox has been with the Company for five years, starting in the Shipping Department and more recently acting as Sales Representative.

MR. ROSS PARKS

Appointed Sales Representative. Mr. Parks comes to us with a wide background in the construction industry and will work closely to contractors and builders in the Quinte district.

MR. BOB SWAIN

Continues in charge of shipping office. Bob has been with the Company four years and has gained the confidence of our many customers in the building industry.

MR. BOB WANNAMAKER

Bob is a new face at the front counter at Wilson's and is eager to assist our many customers.

ALSO— NOW AVAILABLE AT WILSON CONCRETE PRODUCTS

Q BLOCK *

*A New National Standard Of Excellence

A NATIONWIDE QUALITY CONTROL PROGRAM

FOR THE CONCRETE MASONRY INDUSTRY

WHAT IS Q BLOCK? –

Q Block is a new concept in the concrete block industry. It represents the first national standard for concrete block established by the industry itself.

HOW IS Q BLOCK QUALITY MAINTAINED? –

Samples of block truly representative of regular production are tested periodically by independent testing laboratories to insure that the block meets all Q Block standards of quality. If a block is below specified standards, the Q Block franchise is taken away.

HOW DOES Q BLOCK BENEFIT BUILDERS? –

Since Q Block is a national standard for the entire block industry, it means that the users of block can specify this versatile material with full assurance that it meets high specifications everywhere. It is nationally uniform in structural excellence.

Architects and Builders now have in this building material, beauty and versatility, a distinctive texture for handsome wall effects both inside and out. Complete fire safety, sound absorption, self-insulation are other inherent qualities.

Q BLOCK IS MANUFACTURED SOLELY BY MEMBERS OF THE NATIONAL CONCRETE MASONRY ASSOCIATION AND ONLY MEMBERS WHOSE BLOCK MEET Q BLOCK SPECIFICATIONS MAY ASSOCIATE THEIR PRODUCT WITH THE Q BLOCK IDENTIFICATION.

WILSON CONCRETE PRODUCTS LIMITED

THE WEATHER
Thursday — Sunny with few cloudy intervals. Continuing cool. Low 50, High 72.

The Ontario Intelligencer

TEMPERATURES

	Max.	Min.
Today	70	45
One Year Ago	63	49
Rainfall - .25 inch.		

Authorized as Second Class Mail Post Office Department, Ottawa

BELLEVILLE, ONTARIO, WEDNESDAY, AUGUST 19, 1964

7c Per Copy

MAKARIOS PROMISES FOOD TO TURKS

Veiled Threat Given Students Of S. Viet Nam

Told They May Be Drafted Into Army

SAIGON (AP) — President Nguyen Khanh broadcast a veiled threat to Vietnamese students today that they stand a chance of being drafted into the army if they demonstrate against the government.

The students plan a protest meeting late today which is expected to denounce the Khanh government. Police and a battalion of paratroopers reinforced by armored cars have been put on alert for trouble.

Other student meetings, possibly including street demonstrations, have been planned for the coming week.

Khanh told students they will be permitted to go on studying, but if they wish "to participate in the struggle of the whole Vietnamese people, the armed forces will welcome them "with open arms."

Authorities also braced for possible anti-government demonstrations by Buddhists. As a precaution, they quietly disarmed a monument on an isle president Kennedy in this tense capital.

AWAIT ANNIVERSARY

Authorities tensely awaited Thursday's observance of the first anniversary of the bloody pagoda raids when hundreds of Buddhist monks and nuns were rounded up by security forces of the late president Ngo Dinh Diem. A forewarning of trouble came Monday when Buddhist students staged an anti-government rally in Hue, 400 miles north of Saigon.

By removing the Kennedy monument, officials apparently also hoped to forestall possible action by Saigon student groups, which had threatened to pull down the big, white monument, a French war memorial last month.

Government officials are reported to be anxious to counteract Communist claims that the Khanh government is a puppet.

Officials said the monument was removed with the concurrence of the U.S. embassy.

Washington, meanwhile, continued to back Khanh. Henry Cabot Lodge, declared Thursday the country will not abandon South Viet Nam. Victory will be "slow and hard, but not impossible," Lodge said in Hawaii on a tour of allied capitals to explain U.S. policy in Southeast Asia.

REDS CELEBRATE

In Saigon, paratroop reinforcements and armored personnel carriers patrolled the streets with the lookout for a possible strike by the Communist Viet Cong, which is observing an anniversary of its own today.

Nineteen years ago, Ho Chi Minh said, the Red guerrillas started a revolt and seized Hanoi, now the capital of North

(Continued On Page 6)

(Continued On Page 7)

Countries Told Not To Use Sabres

By DAVE McINTOSH

OTTAWA (CP) — External Affairs Minister Martin said Tuesday Canada has told Greece and Turkey that their Canadian-built Sabre jet fighters must not be used in any Cyprus operations.

He said Canada has supplied Greece and Turkey with 107 Sabres each under NATO's military assistance program on the condition that the planes be used to strengthen the alliance's capacity to deter or resist aggression.

"The implications of this condition in the present circumstances are being brought again to the attention of the governments involved," Mr. Martin said in reply to a Commons question by T. C. Douglas, New Democratic Party leader.

Prime Minister Pearson said in reply to Opposition Leader Diefenbaker that Canada proposed a special meeting of NATO foreign ministers to discuss the "very delicate and dangerous", Cyprus situation But majority of NATO members felt such a meeting shouldn't be held at this particular moment.

Mr. Diefenbaker said the "deteriorating" Cyprus situation and Greek and Turkish withdrawal of some of their military forces from NATO command are "full of menace to the continuing integrity" of NATO.

Defence Minister Hellyer confirmed, in a reply to Leon Balcer (PC — Trois-Rivieres), that there still are RCAF members stationed in Turkey to assist the Turkish Air Force in Sabre operations.

He said RCAF officers were stationed in both Greece and Turkey to facilitate the supply of Sabre spare parts. The office in Greece had been closed some time ago but the one in Turkey was kept open for liaison with both the Greek and Turkish air forces.

There were an RCAF squadron leader, two sergeants and two Canadian civilian aircraft technicians in Turkey. The officer had been instructed to cease visits to the Greek and Turkish air forces "pending further developments."

Mr. Hellyer said the tours of duty of the five men will expire in the next few months and that they will not be replaced unless the Cyprus situation is stabilized.

Mr. Hellyer said Mr. Martin repeated that all military as-

(Continued On Page 6)

MEET THE MAYORS! Which is what CNE president Jack Fraser did immediately after opening Belleville Fair last night. Wearing mayoralty chains from le ft are Glen Herrington (Napanee), H. J. McFarland (Picton) and Mayor Jack Ellis.

Play To Packed Galleries

by BEN WARD

OTTAWA (CP) — Playing to packed public galleries, the Commons flag debate rolled through its 10th day Tuesday with Conservative speakers again dominating the floor and Liberals continuing their "filibuster" interjections.

Only new development was the entry into the debate of the first cabinet minister to speak on the issue since Prime Minister Pearson introduced the maple leaf flag proposal June 16.

Trade Minister Mitchell Sharp accused the Conservatives of conducting an obvious filibuster and branded their demand for a national plebiscite on the flag as irresponsible.

"I can imagine what Sir John A. Macdonald would have done with the idea of a plebiscite on Confederation," he said. "Sir John A. was a more sensible man; he knew that these great decisions were settled in Parliament — and that is where this one is going to be settled."

Mr. Sharp called on Opposition Leader Diefenbaker to abandon his "negative role" and let the issue go to a vote.

GALLERIES FILLED

All afternoon and evening the 400 seats in the public galleries were filled with attentive audiences and at several points there were lineups in the corridors waiting for empty seats.

Tuesday's speeches brought the total in the debate to 78— 47 Conservative, 20 Liberal, 4 NDP, three Creditiste and five Social Credit members.

Mr. Sharp said Conservative speakers have implied that the

(Continued On Page 9)

Providing Food World's Largest Industry Says CNE Head in Opening Fair

"Providing food for the people of tomorrow still remains the world's largest industry".

Canadian National Exhibition president, Jack Fraser, thumbed that statement in a brief address to a rain-splashed grandstand audience at the Fair Grounds last night.

Mr. Fraser officially opened the Fair backgrounded by a galaxy of political, municipal and district dignitaries.

He congratulated the Fair Board on the "fine strides made by "this Class 'A' Fair".

"It is not only a benefit to agriculture but also to consumers in general" he said.

"We, in Canada" he said, "do not realize that one-third of the world's population is hungry. We are helping produce, through agriculture the greatest commodity of all, food.

He compared Canadian agricultural production to that of several countries he visited on a recent world tour.

"Australia and New Zealand" he said "were among the best. Overflowing and increasing populations in such countries as India, China and Japan mount many problems regarding food production.

"He discovered," he said, "that Canada and the United States enjoy the highest standard of living of any countries in the world, because of their agricultural production.

The food situation in other countries, Mr. Fraser said, throws out to Canada the greatest challenge of all. "We must produce not only for ourselves but for those countries which are not so fortunate."

"Senator" Harry Rollins acted as master-of-ceremonies in his usual inimitable manner.

On a truck-borne stage in front of an almost quagmire track he presented Wardens Ken Hicks and Tom Burnside of Prince Edward and Hastings Counties; members of the Ontario Legislature Clarke Rollins, Hastings East and Elmer Sandercock, Hastings West.

From the Federal Government were Douglas Alkenbrack, Prince Edward-Lennox, and Rod Webb, Hastings-Peterborough.

Also introduced were Mayor Glen Herrington of Napanee, H. J. McFarland of Picton and Jack Ellis of this city as well as Fair Board directors, Dr. Harry Burns, Will Reid and Don Spencer, and the new Hastings County Agricultural Representative, Douglas Tipper.

There were no speeches other than that of Mr. Fraser.

Getting their first view of "this part of the east" were two members of parliament from Western Canada.

Guests of Rod Webb, Mr. D. R. Gundlock of the Lethbridge, Alta. riding and Mr. C. O. (Tim) Cooper of Roselawn Biggar, Sask. were loud in their praise of the fair.

Mr. Cooper is a rancher with 40,000 acres and Mr. Gundlock is a well-known western cattle and sheep producer.

Spasmodic showers turned the track in front of the grandstand to a near mudhole halfway certain programmed events.

However, Gall Chapman's majorettes and the band of the Hastings and Prince Edward Regiment gave outstanding performances on a rain-washed patch of the infield.

In their colorful apparel the Majorettes went through their

(Continued On Page 6)

Felled By Weed Killer

TAMPA, Fla. (AP) — Hundreds of persons were routed from their homes by noxious fumes Tuesday night after a 55-gallon drum of underwater weed killer exploded at a chemical plant.

More than 100 residents were treated at jammed hospital emergency rooms for eye and nose irritations, cramps and nausea.

The fumes, from a chemical called acrolein, billowed from open doors and windows into the heavily populated, mostly Negro neighborhood. Mass traffic jams caused by curius onlookers hampered firemen and police trying to reach the area in gas masks.

Two men, Police Capt. L. J. Buchanan and fireman Lionel Hernandez, were taken to hospital for observation.

Herbert Friedman, president of Southern Still Creek Chemical Company, where the explosion occurred, said the chemical fumes were not poisonous.

Friedman said he heard an explosion about 8 p.m. He said the chemical apparently built up pressure inside the container, blowing the top off and spewing snow-like size powder all over the store room.

Within minutes, the fumes blanketed the area around the plant.

FIREMEN OVERCOME

Firemen, wearing gas masks and rubber suits, entered the four-storey building to cap the drum. Many were overcome when fumes seeped through loose masks.

All available ambulances were called to take overcome firemen, policemen and residents to hospitals for treatment.

Police, using sound trucks, ordered a 16-square-block area around the plant evacuated.

Acrolein, said Friedman, normally is stable. He said he did not know what caused the explosion.

APPROVAL NOT GIVEN

OTTAWA (CP)—Defence Minister Hellyer said Tuesday he is not aware that military cannon will be manufactured by matches depicting the government's proposed maple leaf flag design. Replying in the Commons to Alfred D. Hales (PC—Wellington South), he said if this is being done through the use of canteen funds it would be under the jurisdiction of the officers of the messes involved. It was not being done with the approval of the federal government.

Blockaded Folk Await Delivery With Scepticism

Cypriot Plans to Fly To Moscow to Get Arms

NICOSIA (AP) — Turkish-Cypriots waited with scepticism today for President Makarios to fulfil his promise to ship food, fuel and medicine to the blockaded Turkish - Cypriot areas.

A Turkish-Cypriot spokesman welcomed the pledge as "an encouraging first step." But he accused Makarios, a Greek-Cypriot, of breaking agreements before and said, "therefore, we will have to wait and see."

Makarios's pledge to the UN command Tuesday to allow movements into some badly-needed communities could eliminate a source of trouble, but other developments indicated the Cyprus crisis could come to a boil again.

After another round of talks with Greek leaders, Cyprus Foreign Minister Spyros Kyprianou disclosed in Athens Tuesday night that he would fly to Moscow to negotiate an arms deal with the Soviet Union.

Turkish Premier Ismet Inonu warned that his country would act again if the Greek-Cypriots renew attacks on Turkish-Cypriots. The new warning came in a message to heads of government released by Turkey's UN delegation in New York.

HOLD MANOEUVRES

Turkey underscored Inonu's words with a series of air and naval manoeuvres off eastern Turkey, 150 miles from Cyprus.

Canada, meanwhile has reminded Turkey and Greece that their Canadian-built Sabre jet fighters must not be used in any Cyprus operation.

In Nicosia, Lt.-Gen. George Grivas told reporters that Greek-Cypriots have captured Turkish documents indicating Turkish rifles are massing at three to four strategic points along the border at Lapkah (North Borneo).

In Kuala Lumpur the government went ahead with plans for the mobilization of the reserve army, believed to number 10,000. War executive committees" will be set up in the 11 states of the Malayan Peninsula.

The three southern states of Johore, Negri Sembilan and Malacca have already been declared "security areas" where persons carrying arms are liable to death by hanging.

HARTT MAY GET POST

Mr. Justice Arthur Kelly of the Ontario Court of Appeal has been mentioned Tuesday as criminal lawyer E. P. Hartt as counsel for his one-man royal commission into stock activities of Windfall Oils and Mines Ltd., and other Timmins-area mining companies. Mr. Hartt has indicated his willingness and the Ontario government is expected to name him to the post soon.

Malaysia Hunts Invaders

KUALA LUMPUR (Reuters) Fresh fighting broke out today between Malaysian government forces and Indonesian guerrillas in the Pontian swamps of southeast Malaysia, a defence ministry spokesman reported here.

One more Malaysian soldier was slightly wounded, he said, bringing the Malaysian casualty list to two wounded in action.

The spokesman said that "Indonesians, or local Indonesian supporters, were captured, but declined to say how many.

Malaysian Federation forces have clashed over the last three days with a group of 30 or 40 Indonesian guerrillas who landed Monday in the Pontian swamps, 90 miles north of Singapore.

Malaysian forces claim to have shot dead two guerrilla and captured more than 16 in the clashes, in which small arms, mortars and grenades were used.

Troops and police continued combing the Pontian marshlands throughout Tuesday night and today for remnants of the landing force.

Defence Minister Tun Abdul Razak announced today after a cabinet meeting that "the situation is well under control. We have got most of them."

As the mop-up action continued, authoritative sources at Jesselton said Indonesian guerrillas were massing at three to four strategic points along the border at Lapkah (North Borneo).

In Kuala Lumpur the government went ahead with plans for the mobilization of the reserve army, believed to number 10,000. War executive committees" will be set up in the 11 states of the Malayan Peninsula.

The three southern states of Johore, Negri Sembilan and Malacca have already been declared "security areas" where persons carrying arms are liable to death by hanging.

HARTT MAY GET POST

Mr. Justice Arthur Kelly of the Ontario Court of Appeal has been mentioned Tuesday as criminal lawyer E. P. Hartt as counsel for his one-man royal commission into stock activities of Windfall Oils and Mines Ltd., and other Timmins-area mining companies. Mr. Hartt has indicated his willingness and the Ontario government is expected to name him to the post soon.

Watusi Refugees Hack Two UN Men to Death

LEOPOLDVILLE (AP) — An account of savagery and murder has been brought back by a Congolese driver who witnessed the death of two United Nations officials on a mercy mission to a Watusi refugee camp.

The driver reported to UN authorities Tuesday that the two Frenchmen were hacked with machetes and hit with a burst of machine-gun fire by a mob of Watusi warriors and Congolese rebels.

As he crawled hurtled itself on them, Jean Pilcque, 33, head of the Bukavu branch of the International Labor Organization, pleaded:

"Gentlemen, we are here to help you and not for anything else. . . .

A Congolese rebel then fired four dum-dum shots at Pilcque and his companion, Francois Preziosi, 43, a Bukavu representative of UN High Commission for Refugees.

Pilcque and Preziosi had gone to the encampmnt just north of Bukavu on Lake Kivu in the eastern Congo to free 120 refugees held by authorities and investigate reports of threatened reprisals against Watusi refugees.

The tall and fierce Watusis had been fleeing Rwanda since 1959 when their former slaves, the Bahutu, gained control of the country. Some 60,000 Watusis are in The Congo.

George Yogolero, chauffeur of the UN officials, said the two men had been warned that the Watusis sympathized with Communist-supported rebels in the area, but that they insisted on carrying out their mission.

As they approached the camp, Yogolero said, they saw men armed with submachine-guns, rifles and gasoline bombs lurking along the roadside.

After continuing a third of a mile, the car was stopped by a group of the car, wielding machetes.

"The crowd began to howl, including the women and children who were a short distance away," the driver said. He stepped out of the car, wielding a white handkerchief.

Yogolero said he tried to tell the rebels he was a Red Cross driver and that the French were there to help. He was told to shut up. Some blamed the United Nations for The Congo's troubles.

The crowd ordered Yogolero to kneel and several men searched the UN officials. When they found no guns on the officers, the crowd rushed at the French men.

Yogolero escaped with only a knife wound in the arm.

Today's Chuckle

A recent survey shows that four out of five women-haters are women.

THE WEATHER

Synopsis: Unseasonably cool weather continues over Ontario. There will be some clouds and scattered showers in the northern portions of the province today but elsewhere it will be mostly sunny but cool. The prospects for Thursday are for a mainly sunny skies with somewhat warmer spreading into the northwestern portions of the province.

Today's Cryptoquip

Cpiroit plans to Fly To Moscow to Get Arms

Try to Put Satellite in Place To Broadcast Olympic Pictures

CAPE KENNEDY, Fla. (AP) The Syncom 3 communications satellite rocketed today toward an intended stationary orbit high above the Pacific Ocean where it would be in position to relay pictures to North America of the Tokyo Olympics.

A powerful TAD—thrust-augmented Delta — rocket burst from its launch pad at precisely 8:15 a.m. EDT to propel the complex payload toward a planned elliptical path ranging from 700 to 22,300 miles high.

The National Aeronautics and Space Administration hoped to know within an hour whether this preliminary "transfer" orbit was achieved.

Once in that orbit, Syncom 3 must execute a number of intricate maneuvers over a 12-day period to change orbit and shape and finally to put the world's first truly synchronous (stationary) satellite.

The payload's final target area is a point 22,300 miles above the intersection of the Equator and the International date line. It would appear to Orbiter Indians below because it would be travelling at a speed matching that of the earth's rotation below.

To dramatize space communications, U.S. and Japanese industrial and government about $600,000 to prepare facilities to televise the Oct. 10-24 Olympic Games from Tokyo to the United States.

Canadian and European broadcasting companies plan to invest nearly $300,000 to speed the transmissions from the United States to their viewers.

John Burnside, Madoc, Wins Premier Breeder Award at Fair's Black and White Day

Hastings County Holstein breeders staged a well-balanced good quality Black and White Day on August 17th in connection with Belleville Fair. A total of 67 head were shown by 12 exhibitors before judge Alex Muir of Courtice.

John Burnside, Madoc, took the premier breeder honor, which award he also won last year. From the same herd, now in the name of John and Don Burnside, came nine first prize winners giving them the premier exhibitor banner. Runner-up for both premier breeder and premier exhibitor was Harold Detlor and Sons, of Stirling.

Allan B. McComb & Son of Belleville showed Grand Champion cow winning with Glenalcomb Nancy Princess, who headed the dry aged cow class. Next to her in class and following through to the reserve senior and reserve grand championships was Moira Alcarta Tone Countess shown by Kalvin Sharp, Stirling. These were a pair of smooth, strong topped cows both with long, level rumps. The Grand Champion has a particularly good textured dry udder.

Honorable mention for reserve senior and reserve grand went to the winning four-year-old, in milk, Denhaven Supreme Bea, shown by Garnet R. Denyes of Plainfield. She was also the winner of the best uddered class, for which the John Tamblyn Trophy was awarded.

Allan B. McComb & Son also showed the junior champion female, Glenalcomb Model Dolly, who headed the senior yearling heifer class. The reserve junior award went to Hudson L. Ketcheson, Belleville, on the winning junior yearling heifer, Ketchalea Matbe Heptad. The junior champion is a well-grown individual, sharp and balanced throughout while the reserve junior is a stretchy stylish heifer.

Harold R. Detlor & Sons showed the senior and grand champion bull winning this award with the first prize winner in the class for bulls two years old and over, Covista Pontiac Chief. This was the only senior bull shown, the reserve grand championship going to the junior champion, Alemerson Crown Royal, who headed the yearling bull class for Sharp Bros., Stirling, and W. A. Petherick, Campbellford. The reserve junior went to Aland B. McComb and Son, on the first prize senior bull calf, Glenalcomb Rock O.

The first prize junior heifer calf owned by George Burkitt and Son, Frankford, was actually shown by Bob Burns, a 4-H member and son of Dr. Harry Burns, vice-president of Belleville Exhibition.

John and Don Burnside showed the winning senior get-of-sire by Rosafe Citation R, the first prize junior get-of-sire by Selling Rockman and the top junior herd. Allan B. McComb and Son had the first prize progeny of dam from Glenalcomb Pabst Rosella and also the winning breeder's herd.

Other first prize winners included: first milking two-year-old owned by George Burkitt & Son, Frankford; first junior bull calf, first aged cow in milk, first dry four-year-old first milking three-year-old, first dry three-year-old and first senior heifer calf owned by John and Don Burnside.

Three new exhibitors, Kalvin Sharp, Stirling; Sharp Bros., Stirling, and Ridley Wallbridge & Sons, Belleville, did well in their first year out.

Gerry Wishart Shows Slides Of British Isles

Past-president Gerry Wishart was the guest speaker yesterday for the weekly luncheon of the Belleville Kiwanis Club.

Mr. Wishart, his wife and oldest son recently returned from a three-week tour of the British Isles. At yesterday's meeting, he spoke on his tour and showed a series of slides to illustrate the description of his tour.

A travel talk sometimes can be boring but not yesterday's. Mr. Wishart's humor and excellent photography kept all in rapt attention.

SPECIALS
THURSDAY, FRIDAY, SATURDAY.

LISTERINE 22-oz. Reg. 1.49	98c
VO 5 SHAMPOO Regular or for dry hair. Reg. 1.19	79c
ASCORBIC ACID Les Reg. 1.29	87c
FRUIT FREEZE Reg. 1.00	69c
BRITE SET Hair Spray. Reg. 1.15	1.19
RO-BALL DEODORANT Reg. 98c	69c

McKEOWN'S DRUG STORE
271 FRONT ST. WO 8-6773

DEODORANT SPECIALS at GEEN'S

BAN Comparative Price $1.25	99c
ARRID CREAM Comparative Price 79c	66c
DESERT FLOWER CREAM Comparative Price $1.25	2/$1.25
5 Day Roll-On Deodorant Comparative Price $1.00	80c
ODO-RO-NO Spray or Cream Comparative Value $1.50	98c
OLD SPICE DEODORANTS Regular $1.25	$1.11

Geen Drugs Limited
DIAL WO. 2-4551
PRESCRIPTIONS
FREE DELIVERY
OVER 125 YEARS OF FRIENDLY SERVICE
OPEN EVENINGS AND ALL DAY WEDNESDAY

Obituaries

MARTIN COLASANTE

TRENTON — Requiem Mass was celebrated at St. Peter's Church in Trenton on Monday by Rev. J. G. Clancy for Martin Colasante of Herber Street. Mr. Colasante died suddenly, as the result of an accident, last Saturday. He was 40.

Bearers were: Frank Newberry, Cecil Ferguson, Ivan Stewart, Nick Magdyez, Gerald Granley and Howard Keliam.

Interment was in Mount Calvary Cemetery and the service was under the direction of the Weaver Funeral Home.

Born in Brantford, Mr. Colasante was the son of Mary O'Donovan Colasante and the late Joseph Colasante. He had lived in Trenton for the past 16 years and was employed as a truck driver for Nichols Transport and Movers. Formerly, he had worked for Hill the Mover. Mr. Colasante was a member of St. Peter's Church.

Mr. Colasante is survived by his mother, Mrs. Mary Colasante of Hamilton; his wife, the former Lena Cooper; three sisters, Mrs. Edward (Louise) Krupa of Thamesford, Mrs. (Rose) Cashin, Trenton and Mrs. Gordon (Reta) O'Hara of Brighton, and a brother, Jack Colasante of Trenton.

GEORGE ELLARBY

Ill for some time, George Ellarby of 10 Everett Street in Belleville, died yesterday at the Belleville General Hospital. He was in his 80th year.

Born in England, he was the son of the late Mr. and Mrs. Robert Ellarby.

He was a member of the Salvation Army and a life member of the Canadian Legion. He served overseas with the Royal Army Medical Corps from 1914 to 1918. He was most active in the work of the Legion when health permitted.

He resided in this area for the past 35 years. During his residence in Belleville he was employed by the Bank of Commerce for 15 years and after retirement acted as pensions chairman for the Legion.

Mr. Ellarby is survived by his wife, the former Elizabeth Anne Austin. Also surviving are one son, George of London, Ontario, and one daughter, Mrs. Wilbert (Doris) Hazzard of Belleville. There are two grandchildren and one great-grandchild.

Funeral services Friday afternoon from the Thompson Funeral Chapel, Everett St.

JOHN ROBERT SCOTT

John Robert Scott of the Hastings County Home died Tuesday at Belleville General Hospital. He was in his 83rd year.

Born in Toronto, he had lived in the Home for the past two years. Before, he had lived in Belleville and in Kingston.

Predeceased by his wife, the former Eveleen Estella (Lena) Kemp, he is survived by one son, Maxwell R. Scott of Kingston, two daughters, Mrs. Ivan (Elvera) Smith of Halloway and Mrs. Donald (June) Jordan of Kingston, by 13 grandchildren and by seven great-grandchildren.

A painter and decorator, he retired in 1954. He was a member of Tabernacle United Church. Resting at the John R. Bush Funeral Home, funeral arrangements appear elsewhere in this edition.

MRS. JOHN MAIDENS

TRENTON — A resident of Trenton for the past 39 years, Mrs. John (Mary Alena) Maidens, 64, died at the home of her daughter, Mrs. Gordon Webb, 80 Princess Street, Trenton, last Thursday. Mrs. Maidens' home address was 4 Gould Street, Trenton.

Mrs. Maidens, who was born in Hastings County, and was the daughter of the late Mr. and Mrs. H. A. Leveck, had been in failing health for the past two years. Her death occurred suddenly.

On Saturday, Requiem Mass was celebrated at St. Peter's Church in Trenton, where Mrs. Maidens was a member, by Rev. W. H. Dunphy. (Mrs. Maidens was a member of St. Peter's Catholic Women's League).

Bearers were Mel Dunfield, James Clements, Norman Wilkie, Albert Leavey, Gordon Webb and Roland Pouliot.

Interment was in Mount Pleasant Cemetery.

Mrs. Maidens is survived by five daughters: Mrs. Norman C. (Helen) Wilkie, Mrs. Albert (Phyllis) Leavey and Mrs. Gordon (Dorothy) Webb, all of Trenton; Mrs. Roland (Mary) Pouliot of St. Bruno, Que., and Mrs. Ross (Nancy) Vogan of Calgary, Alta., and a son, Jack, of the RCMP at Victoria, B.C. Also surviving are 25 grandchildren.

Mrs. Maidens was predeceased by her husband, John Earl Maidens in 1958.

Trenton News

By EULA GOSLING — EX 2-3323

Admit Family To Hospital After Mishap

TRENTON — A 32-year-old woman from Keysville, N.Y., her husband, their small children and the family dog were all admitted to the emergency ward of the Trenton Memorial Hospital shortly after seven o'clock last night. They were involved in an accident on Highway 401, three miles west of No. 30 Highway.

Provincial Police Constable Allan Tremeer from the Brighton detachment, who investigated said the Liggon car was towing another auto owned by the Liggons when the front car went out of control. Both vehicles ended up in the ditch, with the car in which the American family was riding landing upside down.

Total damage to the two cars was $1,600. The Liggon family was treated for minor injuries and released from hospital. "Fido" was also given a clean bill of health.

NO INJURIES

A two-vehicle collision on the Trenton ridge around four p.m. yesterday afternoon resulted in $300 damage to those involved. No injuries were sustained by the two drivers.

Police say a truck operated by Godden Lumber Company of Campbellford, and operated by Reginald Boxell of Campbellford, was struck from behind by a car driven by James Clyde Boughan of Pine Acres. The truck was stopped in the traffic line on the bridge when Mr. Boughan approaching behind the truck applied his brakes. His car slipped on the pavement and struck the truck which was carrying a load of lumber at the time.

The Boughan car sustained front end damage, while the truck and its load of lumber escaped damage.

A mammoth traffic tie-up resulted and the cars were backed up for miles.

RECORD BROKEN

Last year's record lockage of 968 boats locked through Lock 1 on the Trent River was broken yesterday.

Boat No. 968 for 1964 was the Roamer of Ottawa. After that six more boats were locked through, bringing the grand total since navigation opened on May 15th of this year to 974. Two more months remain before the official closing of the season on October 18th.

The Lockmaster, James Howard, hopes to bring the total well up over the 1,000 mark.

Station Band Enjoys Trip To Colorado

TRENTON—The Pipes and Drums of RCAF Trenton performed at ceremonies over a three-day period at Colorado Springs, Colo. marking the retirement of AM CR Slemon after more than 40 years service in the RCAF.

Air Marshal Slemon, deputy commander of the North American Air Defence Command, was honored Wednesday evening, August 12th at a formal dinner at the famed Broadmoor Centre in Colorado Springs. The full Trenton band piped the retiring Air Marshal into the hall.

On Friday morning the band performed at the official retirement parade at Paterson Field. The two-hour long ceremony included a marchpast by units of the U.S. Navy, Army and Air Force and the RCAF. Self-propelled guns of the U.S. Army opened the ceremonies when they fired salutes over the parade area.

The NORAD Band, which performed in the Quinte District last year was on hand. The Pipes and Drums of RCAF Trenton had the signal honor of "Trooping the Line"... an American custom whereby a guest band plays up and down the long line of troops assembled for the parade.

On Thursday evening the band members were guests of the Denver, Colo. St. Andrew's Society at an informal gathering at the U.S. Air Force Academy NCO's Open Mess.

DISCUSS SOVIET AID

NEW DELHI (Reuters)—Twenty Russian steel experts arrived here Tuesday to discuss Soviet aid for a proposed Indian government steel plant at Bokaro in Bihar State.

Accused Pleads Guilty to Theft of Stamps

TRENTON — Douglas William Prud'homme, 18, of Gotha St., Trenton, pleaded guilty in magistrate's court at Trenton yesterday to the theft of stamps and other items, of value to stamp collectors, from Harry Hinton of 10 Coleman Dr., Middleton Park. The stamps, etc., have been valued by Mr. Hinton at $1,200.

The court heard evidence from Const. S. Vickers that two stamp albums, 30 to 40 sheets of Canadian mint stamps and first day covers had been removed from the Hinton home on the night of Aug. 4. The albums, first day covers and some valuable stamps were recovered in Toronto stamp dealers' stores the next day.

The youth also admitted taking 12 records from the Riteway Store on July 1. The value of these did not exceed $50 and six records have been recovered.

Magistrate T. Y. Wills remanded Prud'homme in custody for one week before sentencing and asked for a presentence report from probation officer, Dennis Atkins. Prud'homme will be sentenced in Belleville court next Tuesday.

PLEADS GUILTY

In magistrate's court at Trenton on Tuesday, Eric Perry of Trenton, pleaded guilty to the theft of two bars of silver from the Morton Parker Company and was remanded in custody for one week. Magistrate T. Y. Wills called for a pre-sentence report.

Constable S. Vickers told the court Perry had come to the police station himself and admitted the theft when he heard the officer was investigating the factory's loss of the bars. Perry had made arrangements to sell the silver bars, (replacement value, $200) for approximately $123 to a Toronto firm, but had received no money.

Ken Charlton Tops in Golf Tournament

TRENTON — K. Charlton, of the Trenton Golf Club, captured top honors at the second annual RCAF Invitation Men's Golf Tournament here on the weekend, although pushed two extra holes before getting his victory.

Charlton and R. Brown, of Kingston's Cataraqui Club, tied for first low gross in "A" Flight with scores of 75. Charlton bested Brown on the second extra hole to take first, dropping Brown to second.

A record 180 golfers played the RCAF course in quest of $1,100 in prizes.

Golfers from the host club grabbed off a number of top prizes.

RCAF's D. Robertson took low net honors in "A" Flight with 72.

In "B" Flight, C. S. Olsen shot an 81 to win first low gross while first low net went to B. Oxford, also of the RCAF club.

L. White, RCAF, took "C" Flight's low gross with a 94 and low net honors went to J. Goodwin, also of the RCAF.

Alarm Proved To Be False

TRENTON — Two trucks and men from the Trenton Fire Department responded in quick order yesterday afternoon when the alarm connecting the Downs-Coulter plant with the fire hall went off. The alarm proved to be a false alarm but a firm executive said it was comforting to know such efficiency service was available if needed.

Just as the factory alarm came in, fireman "Mo" Mitts was engaged in putting out a fire in the back seat of a car owned by Mr. Arthur Harvey, at the firehall itself. Minor damage to the seat resulted.

GETS ONTARIO POST

TORONTO (CP) — J. Wells Bentley, former registrar of employee pension plans in Saskatchewan, has been appointed superintendent of pensions for Ontario, L. E. Coward, chairman of the pension commission of Ontario, announced Monday. He succeeds Dr. John Rowat, who resigned.

Extend Hospitality To S. A. Officers

Corporal and Mrs. E. J. Brown of R.R. 1, Carrying Place have had the pleasure of entertaining Mrs. Brown's parents, from Paole, Dorset, England, Senior Major and Mrs. C. H. Swansbury, retired Salvation Army officers who are to sail August 21st on the Carmania to England.

Mrs. Brown's parents have been officers in the S.A. for 49 years and six of these have been served in H. M. Prison at Dorchester, capital town of Dorset. The eldest son, W. Gordon Swansbury is a Major of the S.A. and is principal of the S.A. Thika Blind School. Notable visitors to the school this year have been the Governor's wife, Mrs. MacDonald (a Canadian) and the Emperor of Ethiopia, Haile Selassie.

Mr. Brown has taken the visitors by car to view Niagara Falls during their initial visit to Canada, also to Toronto and various lakes of this great country. In these three months they have worshipped at the Belleville S.A. and just prior to Captain and Mrs. Tackaberry leaving for West Toronto appointment the parents conducted a service and also filled the breach recently in leading the open meeting at the Plaza.

On Sunday many of the congregation wished the visitors a bon voyage back to England, appreciating the fellowship of this couple.

Bowling Notes

Seven mixed doubles rinks travelled to Kingston on Saturday to take part in the Molly Gault Memorial trophy tournament staged by the Kingston Lawn Bowling Club and Mr. and Mrs. Jack Avery of the local club came home with third prize. Mr. and Mrs. Harold Ralph of Prescott won the tourney with Mr. and Mrs. Jack Coutts of the Stirling Club in second place. Mr. Avery and his wife defeated Mel Caverly of Madoc in the first game 19-7, had a tough one with William Duncan Jr. of Kingston in the second before winning 15-13 and then defeated another Kingston rink skipped by Howard Jagges 15-10 in the third game.

Other rinks to make the journey were Mr. and Mrs. Percy Graham, Mr. and Mrs. Orlo Smith, William VanTassel and Mrs. Grace Clapp, Mr. and Mrs. Jack Lawrence, Mr. and Mrs. William Wright, Walter Elliott and Mrs. Anne Watkin. All reported the greens in excellent condition, the hospitality at its best and the prizes far beyond expectation.

On Saturday afternoon at the local greens the Gordon Watkin Memorial trophy will be played for for the first time This beautiful cup has been donated by the Watkin family in memory of the late president of the club, who died suddenly at Bowmanville some months ago. There will be only one draw and it is expected there will be a full 32 entries. Many have signified their intention of participating in the tournament.

Child Suffers Skull Fracture, Hit by Car

A 12½-year-old girl was seriously injured when her bicycle was hit by a car on Highway 14 north of Belleville last night.

Police say Cheryl Thornton, R.R. 5, Belleville, suffered concussion and a skull fracture as well as lacerations and bruises and was admitted to Belleville General Hospital.

She was struck by an automobile driven by Charles Petterick, R.R. 4, Campbellford,

DEATHS

MONTEITH, Lorraine Bernaice — Of R.R. 4, Belleville, 1st Concession, Lorraine Bernaice Monteith, as the result of an accident on Thursday, August 13, 1964 at Parry Sound, Ont., in her 44th year. Daughter of the late Mr. and Mrs. Ernest Anderson, beloved wife of Lloyd George Monteith, dear mother of Kenneth, at home and sister of John E. Anderson of Minnesota.
Resting at the John R. Bush Funeral Home, 80 Highland Avenue, Belleville Thursday evening. Funeral service in the chapel Friday, August 21st at 2.30 p.m. Reverend Alexander McDowell officiating.
Interment, Belleville Cemetery. Aug19-2t

MONTEITH, Ronald Stephen Monteith — Of R.R. 4, Belleville, as the result of an accident at Parry Sound, Ont., on Thursday, August 13, 1964, Ronald Stephen Monteith, in his 10th year. Beloved son of Lloyd George Monteith and dear brother of Kenneth Monteith.
Resting at the John R. Bush Funeral Home, 80 Highland Avenue, Belleville Thursday evening. Funeral service in the chapel Friday, August 21st at 2.30 p.m. Reverend Alexander McDowell officiating.
Interment, Belleville Cemetery. Aug19-2t

MONTEITH, Arthur Ernest Monteith — R.R. 4, Belleville, as the result of an accident at Parry Sound, Ont., on Thursday, August 13, 1964, Arthur Ernest Monteith, in his 12th year. Beloved son of Lloyd George Monteith and dear brother of Kenneth Monteith.
Resting at the John R. Bush Funeral Home, 80 Highland Avenue, Belleville Thursday evening. Funeral service in the chapel Friday, August 21st at 2.30 p.m. Reverend Alexander McDowell officiating.
Interment, Belleville Cemetery. Aug19-2t

FRASER, Rebecca Hogg — At the Meaford General Hospital on Monday, August 17th, 1964, Rebecca (Hogg) Fraser, Beloved wife of Reverend J. M. Fraser, St. Vincent St., Meaford; dear mother of A. Philip B. Fraser, Redditt, Ontario; James Treadwell Fraser, Vancouver, B.C.; Mary Elizabeth (Mrs. Arthur G. Reynolds) Toronto; Dr. Murray M. Fraser, Regina; Reverend Donald R. Fraser, Ripley; Alma (Mrs. Harvie McKinlay) Ravenna; Nell A. Fraser, Kingston; John R. Fraser, predeceased; dear sister of Clare B. Hogg, Wakefield, Mass.; John of Greenwood, Mass.; and Daniel W. Hogg, Miami, Florida.
Resting at the Ferguson Funeral Home from 7 p.m. Tuesday evening. Service will be held at the Meaford United Church, Thursday, August 20th at 2.30 p.m. Reverend M. Baillie officiating.
Interment at Lakeview Cemetery.
In lieu of flowers contributions to Meaford General Hospital gratefully accepted.

ELLARBY, George Ellarby — 10 Everett St., passed away at the Belleville General Hospital on Wednesday, August 19, 1964, in his 80th year. Beloved husband of Elizabeth Ann Austin, dear father of George of London, and Doris (Mrs. Wilbert Hazzard) of Belleville.
Resting at the Thompson Funeral Chapel, 38 Everett St. Funeral on Friday, August 21, at 2.00 p.m. Major Bernat officiating.
Interment, Belleville Cemetery. Aug19-2t

SCOTT, John Robert — At the Belleville General Hospital on Tuesday evening, August 18th, 1964, Mr. John Robert Scott of the Hastings County Home, in his 83rd year. Beloved husband of the late Eveleen Estella (Lena) Kemp, dear father of Maxwell R. Scott of Kingston, and Elvera (Mrs. Ivan Smith) of Halloway, and June (Mrs. Donald Jordan) of Kingston.
Resting at the John R. Bush Funeral Home, 80 Highland Avenue, Belleville. Service in the chapel on Friday, August 21st at 1 p.m. Reverend Morgan G. McFarlane officiating.
Interment, Bethel Cemetery.

VAN STONE, Russell David P.O. Suddenly at Brooklyn, N.Y. Navy yard on Tuesday, August 10th, Petty Officer Russell David Van Stone, Westmount Drive, Cole Harbor, Dartmouth, N.S. and formerly of this city. Beloved husband of Thelma Whitelaw, in his 37th year.
Committal service in Belleville Cemetery under the direction of the John R. Bush Funeral Home on Thursday, August 20th at 11.00 a.m. Rev. R. G. Fleming officiating. Aug18-2t

WICKETT, George Almon — At the Belleville General Hospital, Tuesday, August 18th, 1964, George A. Wickett, beloved husband of Clara Brooks, dear father of Miss Evelyn Wickett, Belleville, Miss Barbara Jean Wickett, Kingston, George J., Clarence Randall, William David, all of Belleville.
Resting at the Grant Funeral Home, 68 North Front Street for service Thursday, August 20th at 2.30 p.m. Reverend Sackville Palmer officiating.
Interment, Riverview Cemetery, Napanee. Aug18-2t

FLOOR SANDING AND FINISHING
GLEN ELLIOT
136 Dufferin Ave. — WO 8-3000

BIRTHS

HULL — Bobby and Blake are happy to announce the arrival of their brother, Brett, on Sunday, August 9th at the Belleville General Hospital. Proud parents Mr. and Mrs. Robert Hull Jr.

IN MEMORIAM

LONGWELL — In loving memory of a dear mother and grandmother Annie Longwell who passed away Aug. 19, 1961.

Three years have passed dear mother,
Since you were called away,
How well do we remember,
That sad and weary day.

—Always remembered by daughters Vera (Mrs. R. Broadworth) Lindsay, Molly (Mrs. A. Dodwell) Oshawa and families.

CARDS OF THANKS

We wish to express our sincere appreciation to our relatives, friends and neighbors for the many acts of kindness, cards and letters of sympathy and the beautiful floral tributes and memorial cards extended to us during our recent sad bereavement. Many thanks also to Rev. and Mrs. J. A. Dunlop and the John R. Bush Funeral Home.
Mr. George Corby and family.

I would like to express my appreciation to my neighbors, relatives and friends for the many expressions of sympathy, floral tributes, cards and especially for their help so generously offered upon the passing of a dear husband and father and a special thanks to Rev. M. McFarlane and Mrs. Beverly Shaw for her beautiful solo.
Mrs. L. E. Greg and family.

DETECTION CERTAIN

WASHINGTON (AP) — The director of the U.S. defence department's Advanced Research Projects Agency said Tuesday that with four watchdog satellites now in orbit, it is no longer possible for a nuclear explosion in space to go undetected. Dr. R. L. Sproull told a National Space Club luncheon meeting that with regard to nuclear explosions in space, "If the Russians fired anything we would know about it." He referred to the four U.S. Sentry satellites.

FIRST MORTGAGE LOANS
NO BONUSES
NO HIDDEN CHARGES
Lowest Interest Rates
VG VICTORIA and GREY TRUST
Belleville

TWELVE HOUR
HAY FEVER RELIEF
● DIMETAPP
● CO-PYRONIL
● VICK'S TRISPAN
● CHLOR TRISPAN
● CONTAC
One tablet morning and night will give complete relief to most people.
DUFF'S-DRUGS
Your Friendly Store
WO 8-7928
FREE DELIVERY
AIR CONDITIONED

SEVEN DAY SALE
RESDAN
6 FLUID OZS. — REG. $1.50
87¢
LATTIMER'S DRUG STORE
228 FRONT ST. WO 8-55..

IN STOCK AGAIN
SPECIAL
LARGE SIZE
NOXZEMA SKIN CREAM
99¢
DOLAN THE DRUGGIST
WO 2-3406
FREE MOTOR DELIVERY

DAY'S END at St. John's Ambulance Fair HQ sees Mrs. Margaret Reed (left) and Mrs. Gladys Wilson tallying total of day's mercy missions.

St. John Ambulance Group Fills Needed Role at Fair

Meet the missionaries of necessity at the 1964 Belleville Fair.

They are the local St. John Ambulance Brigade contingent, unpaid, unsung but far from unneeded volunteers at the community's biggest annual event.

Staffing the Fair round-the-clock, men and women of the brigade patrol the acres and acres of fairland as personal safety checks against mishap.

Their headquarters also is the busiest spot betimes on the Fairgrounds.

However, it also is likely the smallest.

The brigadeers work from a small house-trailer loaned them by a friend. That, and a tent pitched alongside, is their whole emergency base of operations.

However, it is probably the most valued patch of ground at the fair, as a quick look at its services in operation will convince.

Take Monday night, for instance.

Crowded, the Fairgrounds turned out a succession of persons suffering shock and minor injuries. All were sent along to the St. John area for attention. While the men patrolled the nearby motorcycle track—and played significant parts in a series of pile-ups, brigade women tended to the ill and exhausted and hunted the parents of lost children.

There were ancillary chores too.

For instance, in the middle of it all Monday night, the lights failed in the ladies' washroom beneath the stands. One of the St. John Ambulance women stood duty by the door cautioning off males, making the wrong choice of locations in their haste.

However, the seriousness of the brigade's role also appears to be something taken for granted by the public at large.

Parents with errant children automatically know where to turn when their offspring stray. Even the lost, like a nine-year-old girl Monday night, seem to find their way to the tent flying the black, white and grey colors of St. John Ambulance.

Popular Barber, Art Callahan, Leaves for West

A familiar face might be missing the next time you go downtown for a haircut. Art Callahan, popular Victoria Avenue barber has left with his wife and four children to settle in Victoria, British Columbia.

Art Callahan had his own barbershop on Victoria Avenue for the past six years and previous to that barbered with Ed Fitzpatrick on Bridge Street East.

Paul Clare, Art's assistant for the past three years has taken over the Victoria Avenue barbershop and together with his second barber, Dave Gonan will continue the business.

Dystrophy Taggers Obtain Over $800

Forty-four taggers collected $800.05 Friday and Saturday, for the Belleville and District Muscular Dystrophy Association. Sponsored by the city fire department, the organization's two days of tag sales raised money which will be used to help muscular dystrophy patients in and around Belleville and for the support of research into the disease.

It's a lot of money because during two days at this time of year, according to Ted Wessels of the Belleville Fire Department, one woman per identity is being kept secret — paid $20 for a single tag bought through an internediary.

The Association has a booth beneath the grandstand at the Belleville Fair, and will sell tags and accept donations at the booth while the fair is on.

Special Day For Residents Of Blind Home

Sunday was a special day for the residents and staff of Quinte-St. Lawrence Hall, Kingston, as it was on that date in 1954 that the first residents moved into this newly-completed home for the blind to serve this six-county district. During the ten years a total of seventy-five blind people have made this residence their home for varying periods. Among these residents were many blind from Belleville, Trenton and Hastings County. Also during this period ten people from this Quinte-St. Lawrence district spent several weeks for intensive teaching or training and then returned to their homes or moved into occupations for the blind. This building is not only a residence for blind people who need a home but it is the C.N.I.B. service centre for the area.

The home operates under a Board of Governors made up of representatives from the seven C.N.I.B. advisory boards in the district. The full board meets four times each year but the executive committee meets monthly except for July and August. At these meetings the board checks over the monthly accounts, hears reports from the chairmen of standing committees and the superintendent and generally sees that the building is kept in good condition and that the home operates smoothly.

Members of the Board of Governors from Belleville and Hastings County are Dr. H. E. Welch, Mr. and Mrs. George Wishart and Miss Hazel Farley.

At present there are twenty-four in residence, five of whom are from Belleville, Trenton and Hastings County. Mr. P. I. Timmins, District Field Secretary for the C.N.I.B., has been the superintendent of Quinte-St. Lawrence Hall during the ten years of operation. The first matron was Mrs. Elsie Morris of Kingston. While the present matron is Mrs. Anne Nicholson, with Mr. Robert Nicholson as janitor. Mrs. Nicholsons are from Belleville.

Cheese, Butter Fair Display Best in Years

Belleville district cheese and butter makers shared a $550 prize list this week as the 100th anniversary of the cheese industry in Ontario was observed with a colorful cheese exhibit at the Belleville Fair.

Ten district cheese makers, and seven butter manufacturers had entries in the dairy display set up in the manufacturer's building on the fairgrounds.

On display are June and July, regular and block cheese, as well as stiltons. Prizes were also offered for the best display by factories.

Starting with last year, a concerted effort is being made by local dairy officials to revive the dairy show as a fair feature. Until last year there had been no cheese display at the fair for 38 years.

CHEESE WINNERS

Winners in the cheese display class were Harold Elliott of Foxboro; Roy Huffman, Bronk; E. Reid of Ewergreen and Charles Peake, UEL factory at Adolphustown.

Winners in the stilton class were Glen Anderson, Campbellford; E. Reid, Ivan Sine of Eldorado and Roy Huffman.

Butter making prizes were won by Glen Roy Creamery of Belleville; Canada Packers at Bancroft; Belleville Creamery and Madoc Creamery.

Adding to the fair dairy show is the display of a century old butter making bowl hand carved from maple burl, along with pound and quarter pound butter print patterns.

The antique butter making equipment formerly owned by the Gowsell family of Thurlow township, was loaned for the display by the Hastings County Museum.

BLACKBEARD'S BURIAL

Edward Teach, the pirate known as Blackbeard, is believed to have been killed at the remote U.S. settlement of Ocracoke, off the coast of North Carolina.

GREENSBORO TOURISTS—Shown above is one of 17 families from Greensboro, North Carolina, which visited Belleville's YMCA yesterday. They are Mr. and Mrs. Clayton Steed, centre, with daughter Nora, far left, and son Clarke, far right. The camping caravan, some 60 strong, went on to Toronto and Niagara Falls.

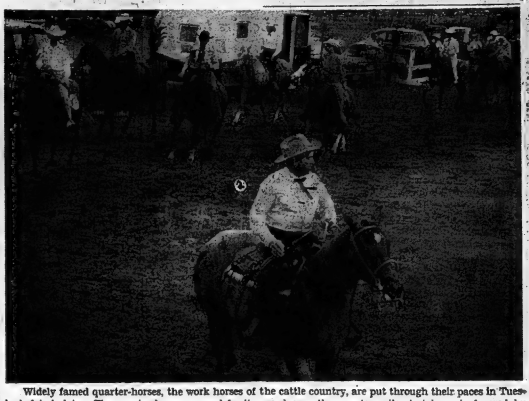

Widely famed quarter-horses, the work horses of the cattle country, are put through their paces in Tuesday's fair judging. The quarter-horse—named for its speed over the quarter mile stretch — is favored by ranchers for its ability in cattle herding.

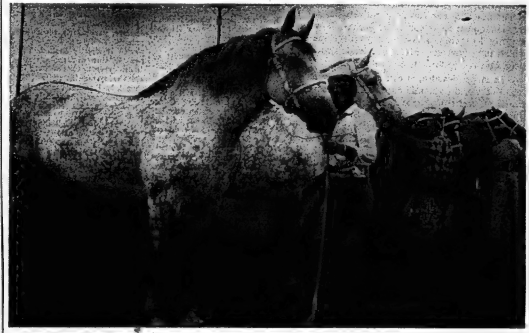

Team of dappled beauties stand on the alert during judging of the Percheron class yesterday at Belleville Fair. Minutes later the rains came and judging was discontinued for the day.

Cattle Judging On Schedule Despite Rain

The weather didn't exactly co-operate but cattle judging went on as scheduled at Belleville Fair yesterday despite the afternoon downpour.

Holsteins had their big day on Monday with the Black and White Day show being held.

Tuesday Ayrshires, Guernseys and Jerseys took over, but most of the judging took place indoors because of the rain. The classes were judged in the junior building and in a make-shift area behind the cattle in the Holstein barn. Holstein judging is continuing today.

Today also sees Junior Farmers and 4-H club members from four counties in their own judging competition.

Thursday the last day of the fair will see beef breeds judging, while sheep and swine are also being judged today and tomorrow.

CLOCK MAKER

Floral clocks designed by John Clark, parks superintendent in Guelph, Ont., are located throughout Canada and the U.S.

Excellent Horse Show For Visitors to Fair

Mechanization may be taking over on the farm, but this doesn't mean there is a diminishing interest in horses.

This is more than proven by a visit to Belleville Fair which is becoming widely known for the excellence of its horse show.

Ten years ago Belleville Fair officials prided themselves on their horse show but they didn't even dream what was to happen in the future.

This year there were 320 horses and ponies of all breeds and descriptions entered in the fair competition. The number of animals far exceeded the accommodation and Monday night after the pony judging was complete 40 of the ponies were sent home to provide accommodation for heavier classes to be judged later in the fair.

MANY CLASSES SHOWN

Percherons, Clydesdales and Belgians are all included in the heavy draught classes.

There are colorful Palominos, Hunters, Quarter horses —the cow punchers' delight—in the saddle horse classes.

In addition there are the high stepping Hackneys to give machine age fair goers an idea of what it was like to go for a Sunday afternoon drive a half century or more ago.

Yesterday there were about 20 entrants in the afternoon English saddle horse class—10 of them ridden by girls.

"Every girl in town must own a horse," commented one fair official as the riders were being judged.

Coming Events

SEE THE TORONTO EX. AUG. 29th for $2.50 return, leaving Hamilton store, Foxboro, 8 o'clock. Spur Service Station, North Front St., 8.15 for information phone WO 8-2772. Aug18-21

CAR WASH, BELLEVILLE QUINTE Kiwanis Club, 9 to 3 Saturday, August 22. Bill Stewart's Shell, corner Herchimer and Bridge East. $1 per car. Aug13-21

ANNOUNCING THE FORTHcoming competition between the Belleville Business and the Quinte Handgun League, to take place at the Quinte Marksmen Outdoor Range in Roseneville on Sunday, August 23rd, at 1.00 p.m. This type of competition is open to all .22 pistol and revolver shooting but is the primary competition in this district. All those interested, both spectators and competitors are welcome."

NEW YORK, SEPTEMBER 11 FOR 5 days at Park Sheraton Hotel, $10.50 per person, double room. Total cost Transportation and Hotel $45. WO 8-2772. After 6 WO 3-3925. Aug13-31

SPORTSMEN! COMING SOON. Jack Kelly's Gun Show, Friday, August 21st, 7 p.m. at Club Caravelle, Belleville. Aug14-17-18-20

GAMES NIGHT TONIGHT AT Tobes County Gardens, Roseneore, at 8 p.m. Sponsored by the Kinsmen Club of Belleville Incorporated Admission 25 cents. 33-ew-tf

WOMEN OF THE MOOSE SOcial Evening every Wednesday at 8 p.m., 346 Front Street. Increased prizes 031-ew-w-tf

Desirable Office Space FOR RENT

AVAILABLE IMMEDIATELY

Large area Partitions can be arranged to suit tenants. All area is available on second floor level. Price ranging from 1.50 to 1.75 per square foot. Apply to

TRUDEAU MOTORS LIMITED

1145 STATION STREET PHONE WO 8-6767

REXALL

SALE of SALES

AUG. 20th TO AUG. 31st.

Four Square — All Purpose

HOUSEHOLD CLEANER, Reg. 99c. Special ... 89c
SPRAY STARCH, 16-oz. size. Reg. 98c. Special .. 89c
SILQUE LOTION DETERGENT, Reg. 99c. Special ... 89c
CLOTHES PEGS, Reg. 39c. Special ... 29c
COTTON BALLS, 300's, Reg. $1.41. Special ... 99c

Rexall

ANTIACID GEL TABLETS, 50's, Reg. $1.35 Special ... 79c
ANTIACID GEL TABLETS, 100's, Reg. $2.25. Special ... $1.25

(Acetylsalicylic Aced 5 Grs.)

ASA-REX, 500 Tablets, Reg. $2.49. Special 99c
BISMA-REX Antiacid Powder, Reg. $2.98. Special ... $1.99
MILK OF MAGNESIA, 22-oz. Reg. 99c. Special . 89c
SACCHARIN Gr. ¼, 1000's, Reg. $1.39. Special 79c
POLYMULSION LIQUID, 24-oz. Reg. $5.00. Special ... $2.89
POLYMULSION LIQUID, 4-oz., Reg. $1.25. Special ... 69c

IDEAL FOR CHILDREN

ANNY CAMERA ONLY $1.49

Reg. $1.98. Will Take 16 Black and White or Color Pictures.

MANY OTHER VALUES TOO NUMEROUS TO MENTION.
FREE CITY WIDE DELIVERY
7 DAYS A WEEK.

WE WILL MATCH OR BETTER ANY DISCOUNT PRICE — PRESCRIPTIONS INCLUDED.

KELLY'S DRUG STORE

411 BRIDGE ST. E. WO 8-5388

THE ONTARIO INTELLIGENCER
Ontario Established 1861 — Intelligencer 1927
Published Daily by
THE ONTARIO INTELLIGENCER LIMITED
Belleville, Ontario, Canada

Subscription rates:
By carrier 60c per week
By mail in Canada $5.00 per year; 6 months $2.75
3 months $1.50
By mail to U.S.A. $11.00 per year
Authorized as second class mail, by the P.O. Dept. Ottawa and for payment of postage in cash.
Member of The Canadian Daily Newspaper Association, member of The Canadian Press, member of the Audit Bureau of Circulations

Exports Soar

It only seems as if our problems remain virtually unchanged from year to year. Sometimes we actually do something about them.

A case in point is our trade deficit. It has disappeared. True, we still have some worries about our exchange payments, because we have to meet other items beside the bill for our imports. But the unfavorable balance of trade which was plaguing us a few years ago has vanished and our exports are climbing in a spectacular fashion. Figures for the first six months of the present calendar year, released by the Federal Bureau of Statistics on Monday, show that our exports jumped by 23 per cent over the figure for the corresponding period last year. Moreover, this increase was real, representing a higher volume of sales and not just an increase in prices.

Another encouraging feature was that, while the United States remained our biggest market and our sales there increased 11 per cent, its proportion of the total sales declined, to 52.4 per cent from 56.7 per cent. This diversification in our customers is welcome, for it means we are slightly less vulnerable to any developments which may adversely affect our trade with our neighbor.

In large measure, of course, these results reflect the world economic climate. The prosperity which we are enjoying is shared by many other countries, which are our customers. But part of the increase has been earned by hard work, by the initiative of private business firms and by the leadership offered by governments, both federal and provincial.

We are far from being out of the woods; many troublesome problems remain and we may even be unable to hold all our gains. But at least we have proven to ourselves that we can do something about our trade, that it is possible for a high-wage economy to compete successfully in world markets. Providing we do not use this success as an excuse for resting on our laurels, our future should prove brighter than some of the forecasts we heard half a decade or more ago.

Eliminate This Hazard

The road that never bends is a dull one.

Curves, on the highway as elsewhere, add interest to life. Sometimes, though, the surprises they bring are a little too unexpected. Take the curve which Front Street makes as it turns into Dundas Street East. One is driving along blithely when all at once one meets a car proceeding in the opposite direction. Since Front Street is a one-way street, this can be a trifle disconcerting.

Though motorists driving west on Dundas Street face a clearly-worded sign when they reach Pinnacle a sign forbidding them to proceed further on Dundas Street, some motorists overlook it. Not all of these are strangers to the city — it is surprising what tricks the mind plays if one is inattentive.

Some of the results can be amusing. One large trailor-tractor had got as far as City Hall before being confronted by an indignant honking motorist. The truck driver backed up — and then turned left onto McAnnany Street again travelling the wrong way on a one-way street.

Sometimes, though, the results are serious — people have been injured. And one day, they will be tragic unless some means can be devised of preventing motorists from crossing Pinnacle Street and popping around that curve to surprise some south-bound driver.

One way of ending the possibility of such surprises would be to build an island, or a concrete curb, from the centre of the Pinnacle-Dundas intersection northerly to a point level with the northside sidewalks on Dundas Street. That would still permit cars to turn north on Pinnacle from either the east or west sides of the intersection, but would stop all but the most absent-minded and inattentive drivers from proceeding straight through the intersection.

I regard a gentleman as someone who is fundamentally gentle. He may have to be tough, but he can be tough in a gentle way. He must be honest, polite and persuasive, and I think the idea of beauty comes into his actions as well as his morals. After all, an effective morality is quite often beautiful.—Professor A. N. Jeffares, Head of the Department of English at Leeds University.

There are books which I love to see on the shelf. I feel that virtue goes out of them, but I should think it undue familiarity to read them: —Samuel McChord Crothers.

Letters to the Editor

Criticizes Editorial On 401 at Marysville

Editor,
Ontario Intelligencer

For the past few months I have been reading of accidents on Highway 401 at Marysville, a stretch of well engineered highway which you childishly refer to as "Suicide Alley". Recently, I read in a similar editorial in your paper in which you suggested that the above mentioned stretch of highway should not have been opened until all four lanes were completed. This idea might have some merit (not much, but some) if No. 2 and No. 502 highways could be counted on for excellent fare. Either your editorial staff has a short collective memory or they have accepted as fact the tremendous toll taken by those two roads.

The south lanes of 401 east of Marysville are part of one of the best designed and engineered highways in the world. There are no sharp and/or blind curves, hidden intersections nor steep hills which excessively limit visibility. The older roads have all of these hazards. How can you conclude that traffic would be better off and driving safer if the newer roads is beyond me.

In spite of the ingenuity of Department of Highways planners and engineers, there is a fantastic number of accidents on 401, and the fact is, I contend that virtually all accidents are caused by careless ness and stupidity on the part of one or more of the drivers involved in the accident.

The beginning of the two lane stretch is extremely well marked with signs, and any motorist body can see all those signs and still plow through those bales of hay is beyond me. It must be the same type of screwball who will pull out to pass in the face of oncoming traffic. I can really believe that these careless people would be less of a hazard on an older and poorer highway such as No. 2 or 502?

Why blame DHO for all these accidents? Deplore the lack of sense.

If the editorial staff is capable (which I doubt) of producing a thought provoking editorial on the traffic situation generally and dail east of Marysville in particular, I would suggest you do so in the hope of preventing the slaughter. This, I think would be more sensible than the childish prating of Department of Highways planning in which you are now engaged.—J. R. Savage,
(Driving Instructor).

Editors Note: Mr. Savage talks sense. The difficulty is that many factors are not possible but, as he notes, are careless. The record shows that the accident toll on the two-lane stretches of Highway 401 is high. This is true not only of the strip at Marysville but at Brighton. Rates are lower on roads which are, in themselves, more hazardous. Apparently, many drivers can see that conditions are dangerous, they proceed with greater caution. Perhaps the Marysville strip could have been used for some time, traffic, with traffic travelling in the other direction being diverted to highway No. 2 or No. 502. This may not be a thought-provoking comment but it is the best we can make.

'Barbeque' Spelling Brings Objections

Editor,
Ontario Intelligencer

In a recent issue of your paper, I noticed an editorial headed "Why the Beef" in that editorial you commended an address made by Mr. Diefenbaker at a Progressive Conservative "barbeque," at Petrolia.

Undoubtedly Mr. Diefenbaker's address was delivered at a barbecue. Some years ago there were quite a number of restaurants that offered barbecued meat, and to have an economical electric sign they used the Bar-B-Q abbreviation. From this, for some reason I cannot understand, people started spelling the word barbecue as barbeque, which, of course, would be pronounced so as to rhyme with Quebec, if there were such a word.

English spelling is absurd, but there is no point in added absurdity. I can see no point in changing the spelling of barbecue, since particularly the new spelling will cause certainty result in a new pronunciation of this word.

Gilbert Templeton,
248 Heath St. East,
Toronto, 7.

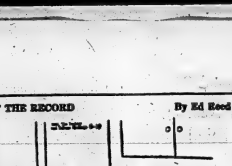

"Getting ready for a flicker-tape parade!"

LOOKING BACKWARDS

GLEANINGS FROM OUR FILES OF BYGONE YEARS

20 YEARS AGO

August 19th, 1916

Colorado beetles, dropped on Britain's potato fields by Nazi planes, constitute merely a further evidence of the desperation of our enemies, less spectacular than the robot bombs, but nonetheless reliable. It is most ludicrous to believe, of course, that enough of the pests could be scattered to do serious damage, particularly when Germany's ability to send over planes is strictly limited. This new scheme of sabotage distinctly resembles clutching at a drowning man at a straw. We should be thankful for this further proof that the Hun is now convinced that his cause is hopeless.

Sources closely following the Finnish situation said last night that very intensive secret activity by the Scandinavian government indicated concrete steps toward an armistice with Russia may be in the making, perhaps within two weeks.

30 YEARS AGO

August 19th, 1936

Mr. Anthony Pope of Winnipeg is visiting Mr. Samuel Pope in Camilton.

Mr. Warren Bogart, of Toronto, an old Belleville boy, is renewing acquaintance in town.

Mr. and Mrs. J. M. Long and granddaughter Betty, of Brooklyn, N.Y., are the guests of Mr. and Mrs. George Lee, Cedar St.

Mr. J. Nelson Day, of Toronto, is the guest of his brother, Mr. William day in this city.

Miss Agnes Gallagher and Miss Anne Kennedy are spending a two weeks' vacation at Lac Tremblay, Que.

"Buddy" Flindall entertained 12 of his young playmates at an enjoyable party at his home in honor of his third birthday.

Anyone who has ever tried to purchase souvenirs such as Indian baskets, beadwork trimmed belts, dolls dressed as papooses, Indian moccasins or RCMP stalwarts have seen the obliquitous "made in Japan" stamp on even these unlikely items.

Even in top tourist locations such as Banff and our own northern lake resort, Waskesiu, these replicas are in plentiful supply.

There is no intention of minimizing the skill or ingenuity of the Japanese craftsmen who turn out these strictly Canadian items and sell them back to us.

More power to them and their promoters who spark this type of trade to Newcastle" sales, but it does seem that wholesale production at cheap prices ought not to be the criterion in these replicas of the Canadian way of life.

Surely Canadian artisans are capable of turning out our own souvenirs of the intrepid redcoated policemen who have patrolled our plains since first we were a country.

Surely the first Canadians, our Indian people, could supply their crafts.

Ought we not to be making our own flags, however large or small and however controversial?

If not, then the only possible alternative seems to be that of Canadians going into mass production of Japanese kimonos ,obis, tabis and paper lanterns.

Where would we market them? In Japan, of course.

Turn about is fair play in any language and in any country.

Whether it always makes sense is quite another matter.

Today in History

By THE CANADIAN PRESS

Aug. 19, 1864 . . .

Canadians paid a heavy toll when units of the 2nd Division raided the town of Dieppe in France 24 years ago today—1942—during the Second World War. Of the 5,000 men who crossed the English Channel, many were killed, wounded or captured. The main body of attackers was hemmed in on the beaches and only a small group was able to break out and enter the town.

1926—Accommodation, the first Canadian-built merchant ship, was launched at Montreal.

1864—The U.S. Congress approved a bill outlawing the Communist party.

Highway Menace

Port Arthur News-Chronicle

Hitch-hikers have adopted a new technique of edging farther and farther out into the road to try to induce passing motorists to stop. This forces drivers to swing out into the left lane to keep from hitting them and could cause a serious accident at today's high speeds. Highway officials and drivers in cars should take steps to put an end to this menace.

Proposed Flag Made in Japan

Regina Leader-Post

A tiny replica of Canada's proposed new flag rippled in the breeze from a car aerial.

Upon inspection, it revealed that is was "made in Japan."

With the new flag design scarcely off the drawing board, it comes as something of a shock to find that already a foreign country has seized an opportunity for commerce.

Actually, the incident should not have occasioned surprise. It is happening all the time.

Anyone who has ever tried to purchase souvenirs such as Indian baskets, beadwork trimmed belts, dolls dressed as papooses, Indian moccasins or RCMP stalwarts have seen the obliquitous "made in Japan" stamp on even these unlikely items.

Even in top tourist locations such as Banff and our own northern lake resort, Waskesiu, these replicas are in plentiful supply.

There is no intention of minimizing the skill or ingenuity of the Japanese craftsmen who turn out these strictly Canadian items and sell them back to us.

More power to them and their promoters who spark this type of trade to Newcastle" sales, but it does seem that wholesale production at cheap prices ought not to be the criterion in these replicas of the Canadian way of life.

Surely Canadian artisans are capable of turning out our own souvenirs of the intrepid redcoated policemen who have patrolled our plains since first we were a country.

Surely the first Canadians, our Indian people, could supply their crafts.

Ought we not to be making our own flags, however large

Strictly Personal
Physically Ill If Confronted By Color Green

By SYDNEY J. HARRIS

I remember meeting a woman some years ago who told me that a certain shade of green made her physically ill. She never knew why, until she underwent psychoanalysis, and recalled an unpleasant pattern of events in her early childhood that was intimately associated with that shade.

Can "prejudice" of this kind (in her case, a harmless prejudice against a color) become biologically imprinted upon the personality? I thought of her case the other day, while reading a paper by Dr. Howard Liddell, director of the Behavior Farm Laboratory at Cornell University.

"A simple experiment with a sheep," Liddell begins, "will disclose the essential features of the prejudiced mind." The sheep is brought into the laboratory, strapped, and given a brief electric shock of only mild disagreeableness.

A metronome adjusted to click once per second is placed out of sight near the animal. After the metronome clicks for a few seconds, a shock to the foreleg follows. After a few trials of such coincidences, says Liddell, "the sheep will be prejudiced against the click and will seek a home for life." More than 35 years of experimental work in the Cornell laboratory confirms his statement.

The animal could never again listen to the metronome without acute uneasiness; in fact, the clicking of a typewriter confined to hotel rooms in which Judice extended itself to all such noises as winding a watch and even tones of whistling and talking. for the creature's full lifetime.

Other studies made with baby lambs and kids show that they could be conditioned at a very early age, as early as four hours following birth. Isolated from the mother, or put into darkness for an hour, they developed a protracted tendencies "that are not only disabling, but that can be lethal," in Liddell's words.

Deep prejudice, he suggests, is a kind of conditioned reflex in the child, and is carefully implant itself in the biological mechanism to the point that it is not curable by any rational or rational means. This is doubtless the point of Dean Swift's keen stipulation that it is useless to try to argue a man out of something he has not been argued into."

These sinister findings should alarm us, but Liddell does make the observation that "the human baby is emotionally extraordinarily tough." We are not far masochistic in the matter of conditioning as sheep or goats — but we are susceptible enough, as the crimes of the Inquisitions we spend for mass destruction might better go for retraining our emotions.

She Has Lawn Dyed Green

Milwaukee Journal

This is the era of substitutes for nature. It is reliably whispered that Mrs. John Sherman Cooper, wife of the Republican senator from Kentucky, dyes the natural green lawn of her Washington lawn a delicate green in early Spring, before nature takes over. There are plastic flowers and shrubbery in restaurants, aluminum and plastic Christmas trees by the home.

In the wake of the cigarette health scare earlier this year, one firm came out with a smokeless cigarette made of plastic and containing menthol, but no tobacco. Wigs are all the rage; a woman may have a real hair hair her own. Fishermen may select from a mighty array of fish plastic lures, ranging from nightcrawlers and cockroaches to frogs.

There are fireplaces with gas flames to incinerate real logs, and electric starters to fire up charcoal in the grill. There is a genuine looking suntan may be bought by the bottle.

Even the crops with DDT to increase the yield of crops already in surplus, then ban milk from the market because its content of the chemical poison is too high for human safety. We simulate the weather. We aim to inhabit the moon. In man, nature built something of a Frankenstein creature who seems to be trying to take over.

To Your Good Health
People Should Decide When And When Not to Smoke

By JOSEPH C. MOLNER, M.D.

Dear Dr. Molner: In regard to your article on smoking in hospitals, why don't such hotels as ours display "no smoking" signs and be firm about it? If a patient is well enough to smoke, he shouldn't be taking up bed space in a hospital.

There is a doctor in California who has a "no" smoking" sign in his waiting room. Everyone respects him and no one comes near the entrance with a cigarette. — Mrs. B. K.

A New England friend of mine tells the story of the old-time Newburyport teacher who gave his flock a fire-and-brimstone sermon and then was seen on his own front porch Sunday afternoon, sipping a cup of rum and water.

When somebody asked him, "But didn't you preach to us this morning about demon rum?" he replied, "Yes, of course I did, but I don't intend to be bigoted about it."

Same with me, sort of. Everybody knows by now that I regard smoking as a filthy habit, and I've given it up myself.

But I still don't think we have the right to tell people they must not smoke.

Hospitals are big. I don't really see why it isn't possible to permit smoking in some rooms (if the occupants don't object) and prohibit it in others.

What about the patient with an injured leg, who may have to be in "retired" there's no use soo why he shouldn't smoke, if he wants to.

But smoking by visitors ought to be prohibited — this seems most obvious to me— if the patient is desperately ill with severe respiratory disease, for example.

I agree wholeheartedly with children's hospitals which absolutely forbid smoking in the patients' wings, but put ashtrays in waiting rooms and lounges.

As for doctors' waiting rooms some prohibit, some don't.

If a waiting room has adequate ventilation, I doubt that nonsmokers will be materially oppressed by somebody else's cigarette, and certainly won't be harmed.

But if it's a crowded room and the ventilation isn't good, then I'd say no smoking!

I'm in favor of letting people decide as much as possible for themselves, even though I still doubt the wisdom of smoking.

• • •

Dear Dr. Molner:: I am getting too fat and have had a few nervous breakdown two years ago and am taking tranquilizers now, my psychiatrist says I must want me to go on a strenuous diet. I would" appreciate your two leaflets "Lost Seven Lbs. Reducing" and "Calorie Counter" for which I enclose 15 cents in coin and one long unstamped, self-addressed envelope. — Mrs. O. W. L.

...ee your psychiatrist's point and I entirely agree. In fact, except in the most extreme situations, I oppose strenuous diets. The slow, steady ones get much better results.

• • •

Dear Dr. Molner: My 9-year-old son had some gunpowder explode in his face and it left him with a face full of black "freckles" or as the doctor called it, "tatooing." Can anything be done to get this powder out of his skin? I was told it would ultimately disappear but I can see little difference in six months. — S. W.

This is a job for a skin specialist and "skin planing" may be the final solution if you consider it that important. The black spots are particles of carbon which won't fade but may, in a long time, gradually work out.

• • •

"Tips on how to Stop Smoking, will help Joseph G. Molner, M.D., to give up the habit. To receive a copy of the booklet, write to Dr. Molner in care of the Chicago Sun-Times Syndicate, P. O. Box 136, Dundee, Ill., enclosing with your request 15 cents in coin and a long self-addressed unstamped envelope.

• • •

Free Nurses

London Free Press

Exiting new hospital wings in this country have remained closed for lack of nurses to staff them. Before there is any further talk of a nursing shortage, let our hospitals and doctors take a long look at what nonnursing jobs they have imposed upon the profession. Any duties that could be borne by clerical help would free many more nurses for nursing.

She Did Not Just Grumble

Brantford Expositor

When Mark Twain said everybody complained about the weather but no one does anything about it, he was being more humorous than wise. His remark epitomizes one of the commonest human frailties — the readiness to grumble but not to act to remove the cause of the gripe. Yet many things that need changing can be changed — if someone will make the effort.

There is a lesson for every citizen in the story of Mrs. John Meisha of Milwaukee. While cooking a meal one day she thought of buying, she found the fires had left grooved to make room for new ones. Her inquiries showed that grooving is a regular sharp practice in the used car trade, and she determined to have it stopped.

Working single-handed for months, she gathered support for a law prohibiting re-grooving of iron cylinders. It meant visiting grooving shops for evidence of the extent of this crooked business, interviewing state legislators, testifying before legislative committees and persuading women's groups to support her requested change in the law. Now Wisconsin is a law against regrooving. Chief credit goes to one determined woman.

How many men and women in Brantford, for example, complain about some situation that needs correcting in the interest, and how many lapse into lethargy with the excuse that there's nothing one person can do about it?

Mrs. Meisha's story refutes them. One person with determination, perseverance and drive can do lois. That is the way the greatest reforms have been achieved.

Devious

Toronto Telegram

Was the protest by new-Nazis ordered by Goebbels or by Hitler? Washington staged by public relation men to prove that the Republican presidential nominee adds not really belong to the radical right?

Nobody outside the Goldwater camp. But it may have been a stunt by American Nazis to attract attention of the - roaders to the Goldwater banner to help elect a candidate to their taste.

Too devious!

Devious, thy name is Nazi.

STOCK QUOTATIONS

(Stock Quotations Furnished by Barclay & Crawford)
56 Bridge Street East
Members Toronto Stock Exchange
Belleville Office — Dial WO 8-5581
Rae B. Swansburg, Manager

INDUSTRIALS

Abitibi 15¾
Alberta Distilleries 390
Alberta Gas Trunk 34¾
Algoma Steel 74½
Aluminum 31½
Argus 16¼
Bank of Montreal 69
Bank of Nova Scotia 77½
BC Telephone 64½
Bell Telephone 56½
Brazilian Trac. 36¾
British American Oil 34¼
B.C. Forest Prod. 31¾
Calgary Power 23¾
Canada Cement 46
Cdn. Imp. B. of Com. 69½
Cdn. Breweries 11¾
Cdn. British Alum. A 10½
Chemcell 16
Cdn. Pacific Rlwy. 47
Cons. M. & S. 37¾
Cons. Paper 41¾
Consumers Gas 12⅝
Corby's "A" 20
Distillers Seagram 62¼
Dominion Foundries 24¾
Dominion Steel 16¾
Dominion Stores 25½
Dominion Tar 23¾
Falconbridge 76
Ford (U.S.) 56
General Dynamics 32½
General Motors 102
Great Lakes Paper 26¼
Guaranty Trust 60
Husky Oil 10¾
Home Oil "A" 17¾
Imperial Oil 80¾
Industrial Acceptance 23½
International Nickel 86
Interprovincial Pipeline 90
Investors Syndicate A 63
Jockey Club Ltd. 400
Laurentide Fin. 15⅜
Lakeland Gas 6¾
Levy 18¾
Loblaw Cos. "B" 9
Massey Ferguson 28½
MacMillan B. and P. 30¼
Monarch Foods 6¼
Moore Corporation 55¾
Noranda 68⅝
Pacific Pete. 12⅝
Page Hersbey Tubes 20¾
Power Corp. 12¾
Quebec Natural Gas 10⅜
Royal Bank of Canada 79¼
Shell 19¾
Simpson's Ltd. 24⅛
Steel of Canada 26
Traders Finance 13¾
Trans Canada Pipe. 41
Trans. Mt. Pipe 19¾
Union Gas 24⅜
Victoria and Grey 12¾
Walkers 35⅝
Versatile 9⅞

MINES AND OILS

Assoc. Arcadia Nickel 21
Atlantic Coast Copper 103
Campbell Chib. 405
Cdn. Export Gas 150
Cdn. Dyno 165
Coinvest Exp. 5.75
Craigmont 17
Denison 15¾
Dome Mines 30¼
East Malartic 180
East Sullivan 350
Frobex 90
Geco 38¾
Gunnar Mines 710
Giant Yellowknife 167
Hollinger 28⅝
Hudson Bay M. & S. 67⅝
Hudson Bay Oil 15¼
Kerr Addison 725
Labrador 33½
Lake Dufault 12
Latin America 15
Leech 365
McAdam 75
McIntire 58¾
Midcon 41
New Hosco 272
New Mylamaque 14
New Rich 46
Northgate 305
Opemiska 880
Preston Mines 555
Provo Gas 219
Quemont 960
Raglan 205
Rio Algom 980
Rix 24
Rockwin 30
Sherritt Gordon 435
Silver Miller 16½
Siscoe 180
Steep Rock 569
Teck 530
Tombill 144
Triad 198
United Asbestos 270
United Keno Hill 742
United Oils 71
Zenmac 26½

Toronto Stocks

TORONTO (CP) — Prices wandered aimlessly on the stock market in moderate trading today.

Losses and gains were about evenly divided as investors showed little interest in either buying or selling.

In the industrial list — it showed a minus sign on index — Imperial Bank of Commerce and Bank of Montreal were ahead ¼ each to 69¾ and 69¼ respectively. Imperial Oil was up ¼ to 50⅝ and Bell Telephone ¼ to 56¾. Aluminium was off ⅛ to 31¼ while CPR gave up ¼ to 47¼.

Base metals were stronger for the fifth session in a row. Hudson Bay, a one point gainer Tuesday, advanced ¾ to 68½ and Steep Rock 10 cents to $3.60. Falconbridge dipped ¼ to 76 while trading ex-dividend 65 cents.

Speculative mining issues were mixed. Ranges dipped 20 cents to $1.85 and Canadian Dyno three cents to $1.65. In Timmins-area issues, Windfall fell one to 60 cents while Goldale climbed 3½ cents to 41½ cents.

Pacific Petroleum eased ¼ to 12¾ in western oils.

On index, industrials were down .15 to 159.71, golds .24 to 134.65, western oils .05 to 98.66 and the Exchange index .11 to 149.14. Base metals gained .26 to 67.63. Volume at 11 a.m. was 1,125,000 shares compared with 784,000 shares traded at the same time Tuesday.

Fractional gains were recorded in most sections of the stock market Tuesday.

Base metal stocks were strong on the combination of increased copper prices and good earnings reports by Inco and Falconbridge. The latter was ahead ¾ to 76¾, and the former ⅝ to 85¾. Hudson Bay advanced 1 to 67¾, Labrador ½ to 34½, Noranda ¼ to 68⅝, and Cominco ⅛ to 38.

Among juniors, Brunswick mining spurted ⅝ to 10¼, but Steep Rock sold off 15 cents to $3.50 in profit taking.

Speculative mining issues came to life late in the session after spending most of the day wandering aimlessly. Raglan was ahead 27 cents to $2.09 and Canadian Dyno, which owned 2,800,000 shares of Raglan at last report, eight cents to $1.68. Of the Timmins-area stocks, Windfall climbed four cents to 61 cents, and Genex three cents to 47 cents. United Comstock Lode dipped three cents to 61 cents in profit taking.

The industrial gain was paced by Laurentide Finance and Slater Steel which gained ⅝ each, to 15¾ and 18¼, respectively. Imperial Oil was ahead ⅛ to 50⅛.

Golds made a modest advance. Kerr-Addison was up five cents to $7.25.

On index, industrials were ahead .27 to 159.86, golds .29 to 134.70, base metals .16 to 67.37 and the exchange index .25 to 149.25. Western oils were down .26 to 98.57. Volume for the day was 3,183,000 shares compared with 3,319,000 shares traded Monday.

Mrs. M. Bakey Special Guest At Kiwanis Club

At the regular meeting of the Quinte Kiwanis Club held Monday evening at the Kiwanis Centre under the chairmanship of George Brown, Mrs. Margaret Bakey, assistant chief constable at the Bell Telephone Company in this city showed a film, "The Changing Years" and described the many changes that have taken place since the turn of the century.

Mrs. Bakey was introduced by Edward McKenna and thanks of club were expressed by Bruce Lynch. The speaker stated that the Bell office was located at 62 Bridge Street East in 1900 and at that time there were 282 subscribers. In 1914 the office was moved to Pinnacle Street and the 1000th phone was installed at that time. The company moved to their new, modern office at 75 Bridge Street East in 1950 and in 1956 the first direct long distance dialling was introduced. Her address was most interesting and instructive.

Fair Program

THURSDAY, AUGUST 20

GRANDSTAND ATTRACTIONS

1.00 p.m.—Light and Heavy Horse Show (Grandstand Show Ring)
3.00 p.m.—Old Time Fiddler's Contest (Grandstand Stage)
8.00 p.m.—Horse Racing (Classified). Betting — Track
SPECIAL: Black Diamond Cheese Stake Race.
Grandstand Admission:
Afternoon: Adults 50c, Children 25c.
Evening: All Seats $1.00.

CATTLE SHOW

9.00 a.m.—Beef Day (Cattle Ring). Judging of Dual Purpose Shorthorns, Shorthorns, Herefords and Angus.
4.00 p.m.—Commercial Auction of Beef Champions (Cattle Ring)

OTHER FAIR FEATURES

2.00 p.m. and 4.00 p.m.—Free Ontario Hydro Cooking School (Horticultural Building). Prizes for Ladies attending.
12.00 p.m. - 8.00 p.m.—CJBQ Radio Broadcasts LIVE from Commodore Building.
1.30 p.m. - 2.00 p.m.—Jimmy Corradi at the piano; 5.30 p.m. - 6.00 p.m.—Doug Asselstine Trio; 7.00 p.m. - 8.00 p.m.—Floyd Lloyd and Country All Stars from Outside Stage.

JUNIOR SHOW

9.00 a.m.—4-H Clubs Achievement Day (Junior Building)

SPECIAL EXHIBITS AND DISPLAYS

10.00 a.m.—Local Industry on Parade (Manufacturers' Building)
Merchants' Displays (Commodore Bldg.)
Corn City (Track Infield)

Increasing Popularity of Corn Reflected in 'Corn City' at Fair

Corn growing is fast gaining in popularity among Bay of Quinte district farmers and in recognition of this fact a special fair exhibit is geared to this interest.

Farm machinery dealers featuring corn harvesting equipment, and seed corn dealer representatives have combined to set up a "corn city" on the fair infield where local farmers can learn the best varieties of corn to grow and also see the machinery needed to plant and harvest the crop.

Corn planters, spray equipment and harvesters are on display along with ensilage cutters and silo loading and unloading equipment.

At the same time the Warwick Seed Co. Ltd. and the Pride Hybrid Company of Canada, both dealers in seed corn have displays offering free information.

It seems the growing of both grain and ensilage corn is rapidly growing in favor throughout Ontario.

More and more uses for corn are being introduced and increased quantities of corn, both grain and ensilage, are being used for feed purposes. The result is that not enough corn is grown in Ontario to supply the demand.

Also too, farmers are finding that in many instances more tons or pounds of feed per acre can be obtained when growing corn.

And another welcome feature is that with mechanization corn can be grown and harvested with relatively little manual labor.

Funerals

MISS JEAN GRACE RAMSAY

The funeral of Miss Jean Grace Ramsay was held from the John R. Bush Funeral Home on Tuesday afternoon. The service in the chapel and the committal rites at Belleville Cemetery were conducted by Rev. Morgan G. McFarlane.

The bearers were Robert Green, Victor Williams, Donald McGregor, Arthur Gough, Fred Keegan Jr. and Bruce Keegan.

FRANCIS DONALD EARL SPENCER

The funeral of Francis Donald Earl Spencer was held from the John R. Bush Funeral Home to Trinity Anglican Church, Shannonville, on Tuesday afternoon. Rev. Everett P. Smith conducted the service and the committal rites at Riverview Cemetery at Shannonville.

The bearers were Arthur Allen, Robert Green, Dalton Kring, Victor Deline, Leonard and William Marshe.

PRODUCE MARKET

TORONTO (CP) — Churning cream and butter print prices were unchanged today.

Butter prices: Agricultural Stabilization Board tenderable carlots: buying 40 score 53; buying 39 score 52; selling 53.

DOLLAR RATE

MONTREAL (CP) — The United States dollar in terms of Canadian funds was up 1-32 at $1.07 27-32.

Pound sterling was up ⅛ at $3.00¾.

Mutual Life of Canada Announcements

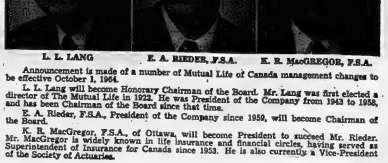

L. L. LANG — E. A. RIEDER, F.S.A. — K. R. MacGREGOR, F.S.A.

Announcement is made of a number of Mutual Life of Canada management changes to be effective October 1, 1964.

L. L. Lang will become Honorary Chairman of the Board. Mr. Lang was first elected a director of The Mutual Life in 1922. He was President of the Company from 1943 to 1958, and has been Chairman of the Board since that time.

E. A. Rieder, F.S.A., President of the Company since 1958, will become Chairman of the Board.

K. R. MacGregor, F.S.A., of Ottawa, will become President to succeed Mr. Rieder. Mr. MacGregor is widely known in life insurance and financial circles, having served as Superintendent of Insurance for Canada since 1953. He is also currently a Vice-President of the Society of Actuaries.

SPECIAL 5,000 SPECIAL
TIRE SALE
ORIGINAL EQUIPMENT QUALITY
ONCE IN A LIFETIME
TEN DAYS ONLY

GROUP 1— TUBELESS 750 x 14, 800 x 14 — 22.88
ALL TUBE TYPE TIRES & TUBES PRICES SLASHED

GROUP 2— TUBELESS 750 x 14, 800 x 14, 670 x 15 — 19.99
ATTENTION BUICK OWNERS! TREMENDOUS SPECIAL ON YOUR SIZE

GROUP 3— TUBELESS 750 x 14, 670 x 15 — 17.77

RIDICULOUS PRICES ON THESE
560 - 590 - 600 x 13
650 - 700 x 13
AS LOW AS... 12.66

ALL TIRES INSTALLED FREE
ALL TIRES CARRY LIFE AND FULL ROAD HAZARD WARRANTY

Don't Waste Time Phoning!
We Can't Mount The Tires By Wire!
RUSH - HURRY - AND BE SATISFIED!
AT
UPTOWN TIRE
HEADQUARTERS FOR B.F. GOODRICH TIRES
301 PINNACLE STREET — BELLEVILLE

Prize Winners At Belleville Fair

LIGHT HORSES

Hackney stallion — Mr. and M... John Sheridan.

Standard bred stallion — Mr. and Mrs. John Sheridan, Ivan Cochrane.

Palomino stallion — Laverne Kay, Mary Craig, Wayne Sy[illegible] and Arthur Corfield.

Brood mare and foal by her side — Richard Zebedee, (1st and 2nd).

Roadster foal of 1964 — Richard Zebedeee, (1st and 2nd).

Palomino brood mare with foal by her side — Charles H. Culmer.

Foal of 1964 — Charles H. Culmer.

Hackney, (1 year old) — Ian Scott.

Roadster, (1 year old) — Mr. and Mrs. Leonard Bright, Richard Zebedee.

Palomino, (1 year old) Morley Smith, Charles H. Culmer, Arthur Corfield, W. D. McNevin.

Two year old mare on halter — Ron J. Isaac.

Saddle horses on halter (4) — Bernice Lovering, Mary Craig, Gail Lucas.

Saddle horses on halter (5) — Gloria Kennedy, Mona Charlton, Mrs. McNevin, Sr.

Three year old mare on halter — Mr. and Mrs. John Sheridan, Miles Benedict.

Pair roadsters in harness (15 hands, 2 in and under) — Ivan Cochrane, Mr. and Mrs. Leonard Bright, Mr. and Mrs. John Sheridan, Ivan Cochrane, Mr. and Mrs. Arnold Dobson.

Single hackney in harness (over 13 and not exceeding 14-2) — John Aylesworth, Chris Lockyer and family, David G. Watkins, Clare Vernon, Clare Vernon, John Ayesworth.

Palomino novice class — Laverne Way, Mrs. Marjorie Steele, Wayne Byers, Arthur Corfield.

Novice single hackney horse in harness, seven years and under — Mr. and Mrs. John Sheridan (1st and 2nd), Miles Benedict, Leckie Brothers.

Novice single hackney in harness, seven years old and under — Mr. and Mrs. James Harvey, David G. Watkins, Clare Varnon (3rd and 4th), Ray Cochrane, Jack Ketcheson.

Saddle Horse, other than Palomino, English saddle—Bernice Lovering, Anne Heard, W. D. McNevin, Mona Charlton, Carol Elliott, J. A. Boyd.

Single Hackney Horse in harness (15.2)—Leckie Brothers, Mr. and Mrs. John Sheridan, Leckie Brothers, Miles Benedict.

Quarter Horse under saddle—Jack Langa, V. Langa, Mrs. Audry Parkhurst, V. Langa, W. D. McNevin, Don McNevin Jr.

Single Hackney in harness (13.1 and under)—Chris Lockyer and family, Mr. and Mrs. James Harvey, Chris Lockyer and family, Ray L. Cochrane, Clare Vernon, Lorna Hicks.

Single Roadster in harness (15.2 and under)—Ivan Cochrane (1st and 2nd), Leckie Brothers, Mr. and Mrs. John Sheridan (4th and 5th), Mr. and Mrs. Arnold Dobson, Mr. and Mrs. Leonard Blight.

Single Hackney Pony in harness—Chris Lockyer and family (1st and 2nd), Lorna Hicks.

Open hunter Hack — Betty Ann Roswell, A. D. Revill, Carman MacKenzie, Linda Lockyer, Betty Ann Rosewell, Dianne Draper.

Saddle, mare or gelding — Bernice Lovering, Don McNevin Sr., Anne Heard, Carol Elliott, Mary Craig, Betty Ann Rosewell.

Golden saddle horse—Chas. H. Culmer, Laverne Way, Mary Craig, Mrs. Marjorie Steele, Wayne Byers.

Tandem pair, light horses — Mr. and Mrs. John Sheridan, Miles Benedict, Ralph Sadler.

Single fine harness pony — Clare Vernon, Ray Cochrane (2nd and 3rd), Morris Parks, R. J. Morden, Morris Parks.

Open working hunter—Cathy Crawford, Carson MacKenzie, Jack Johnson, Mrs. Nancy Allen, Brandy Day, Jack Johnson.

Hackney pony stake — John Aylesworth (1st and 2nd), Mr. and Mrs. James Harvey, Chris Lockyer, David G. Watkins, Clare Vernon, Chris Lockyer.

Saddle pony (exhibitor under 16) — Chris Lockyer, Lorna Hicks, Carman Downey, Morris Parks, David G. Watkins, Vickie Radomiecki, Maribeth Barrett and Anne McDougall.

Saddle pony (over 14 years and under 16, exhibitor)—David G. Watkins, Rodger Gallogby, Mrs. Nancy Allen, Carman Downey, Chris Lockyer, Larry Conrow, Morris Parks and Carman Downey.

ATRSHIRE CATTLE

Bull Calf, Junior—Elmer Wood and Son, Duncan Creighton.

Bull Calf, Senior—Gladwin Clement and Son, Duncan Creighton, Jack T. Lumley.

Bull, one year old—Duncan Creighton (1st and 2nd).

Bull, Junior Champ and Reserve Champ—Gladwin Clement and Son, Elmer Wood and Son.

Bull, two years old and over —Elmer Wood and Son.

Bull, Senior Champ and Reserve—Elmer Wood and Son (1st and 2nd.)

Junior Champ and Reserve Grand Champion—Elmer Wood and Son, Gladwin Clement and Son.

Heifer Calf, Junior—Gladwin Clement and Son, R. B. Murray, Gladwin Clement and Son, Jack T. Lumley, Duncan Creighton, Elmer Wood and Son.

Heifer Calf, Senior—Gladwin Clement and Son, Jack T. Lumley, R. B. Murray, R. B. Murray, Jack T. Lumley, Duncan Creighton (4th and 7th.)

Heifer, Junior Yearling—R. B. Murray, Elmer Wood and Son, Jack T. Lumley, R. B. Murray, Jack T. Lumley, Duncan Creighton.

Heifer, Senior Yearling — Jack T. Lumley, Gladwin Clement and Son, Jack T. Lumley, Gladwin Clement and Son, Duncan Creighton (8th and 6th.)

Junior Champion Female and Reserve Champion—Gladwin Clement and Son.

Heifer, two years old, dry—Gladwin Clement and Son, Jack T. Lumley, Gladwin Clement and Son, Jack T. Lumley, Elmer Wood and Son, Duncan Creighton.

Heifer, three years old, dry—Alton Goodman, Elmer Wood and Son, Duncan Creighton.

Heifer, three years old, dry — Gladwin Clement and Son, Elmer Wood and Son, Duncan Creighton.

Cow, four years old, dry — Gladwin Clement and Son, Jack T. Lumley, Duncan Creighton, Elmer Wood and Son.

Cow, five years old and under 10 years, dry — Jack T. Lumley.

Heifer, two years old in milk — Elmer Wood and Son, Duncan Creighton (2nd and 3rd).

Heifer, three years old in milk — Elmer Wood and Son (1st and 2nd), Duncan Creighton.

Cow, four years old, wet — Duncan Creighton, Elmer Wood and Son (2nd and 3rd). Duncan Creighton.

Cow, 10 years old and over, wet or dry — Elmer Wood and Son (1st and 2nd).

Senior champion female and reserve — Jack I. Lumley, Gladwin Clement and Son.

Grand champion, female and reserve — Jack I. Lumley, Gladwin Clement and Son.

Best uddered class (wet or dry) — Elmer Wood and Son, Duncan Creighton, Jack T. Lumley, Gladwin Clement and Son, Jack T. Lumley, Duncan Creighton.

Senior or open get of sire — Gladwin Clement and Son, Elmer Wood and Son, Duncan Creighton.

Breeders herd — Gladwin Clement and Son, Elmer Wood and Son, Duncan Creighton (3rd and 4th).

Junior herd — Gladwin Clement and Son, R. B. Murray, Jack T. Lumley, Duncan Creighton, Elmer Wood and Son, Duncan Creighton.

Junior get of sire — Jack T. Lumley, Elmer Wood and Son, Duncan Creighton and Son (3rd and 4th).

Progeny of dam — Elmer Wood and Son (1st and 2nd), Jack T. Lumley, Duncan Creighton.

Cow, five years and under 10 (wet) — Elmer Wood and Son (1st and 2nd), Duncan Creighton (3rd and 4th).

JERSEY CATTLE

Bull calf, junior — Wayne Kerr (1st and 2nd), Lorne Jarrell, B. G. Hamilton and Sons, Lorne Jarrell.

Bull calf, senior—Lorne Jarrell, Wayne Kerr (2nd and 3rd), Lorne Jarrell.

Bull, one year old — Wayne Kerr.

Bull, junior champ and reserve champ — Wayne Kerr, Lorne Jarrell.

Bull, two years old and over —Lorne Jarrell (1st and 2nd), B. G. Hamilton and Sons, Wayne Kerr.

Bull, senior champ and reserve—Lorne Jarrell (1st and 2nd).

Bull, grand reserve and grand champ—Lorne Jarrell (1st and 2nd).

Heifer calf, junior — Lorne Jarrell, B. G. Hamilton and Sons, Lorne Jarrell, Wayne Kerr, B. G. Hamilton and Sons, Wayne Kerr.

Heifer calf, senior — Wayne Kerr, B. G. Hamilton and Sons, Wayne Kerr, Lorne Jarrell, B. G. Hamilton and Sons, Lorne Jarrell.

Heifer, Junior yearling—B. G. Hamilton and Sons, Lorne Jarrell, B. G. Hamilton and Sons, Lorne Jarrell, Wayne Kerr.

Heifer, senior yearling — Wayne Kerr (1st and 2nd), Lorne Jarrell, B. G. Hamilton and Sons, Wayne Kerr.

Heifer, two years old, dry—B. G. Hamilton and Sons, Lorne Jarrell, Wayne Kerr (3rd and 4th), Lorne Jarrell.

Heifer, three years old, dry—Wayne Kerr, B. G. Hamilton and Sons, Lorne Jarrell, Wayne Kerr.

Cow, four years old, dry — Wayne Kerr, B. G. Hamilton and Sons (2nd and 3rd), Wayne Kerr.

Cow, five years and under 10 years, dry — Lorne Jarrell, Wayne Kerr, B. G. Hamilton and Sons, Lorne Jarrell, Wayne Kerr.

Heifer, two years old in milk —Wayne Kerr, Lorne Jarrell, B. G. Hamilton and Sons, Lorne Jarrell.

Heifer, three years old in milk — Wayne Kerr, Lorne Jarrell, B. G. Hamilton and Sons, Lorne Jarrell.

Cow, four years old wet — Wayne Kerr, B. G. Hamilton and Sons, Wayne Kerr, B. G. Hamilton and Sons.

Cow, five years and under 10, wet — Lorne Jarrell (1st and 2nd), Wayne Kerr, B. G. Hamilton and Sons.

Cow, 10 years and over, wet or dry — Lorne Jarrell.

Senior champion, female and reserve — Lorne Jarrell, Wayne Kerr.

Grand champion, female and reserve — Lorne Jarrell, Wayne Kerr.

Best uddered class — Wayne Kerr, Lorne Jarrell, Wayne Kerr, Lorne Jarrell, B. G. Hamilton and Sons (5th and 6th).

Senior or open get of sire — Wayne Kerr, Lorne Jarrell, Wayne Kerr, Lorne Jarrell.

Breeder's herd—Wayne Kerr, Lorne Jarrell, B. G. Hamilton and Sons, Wayne Kerr, Lorne Jarrell, B. G. Hamilton and Sons.

Junior herd — Lorne Jarrell, Wayne Kerr, B. G. Hamilton and Sons, Lorne Jarrell, Wayne Kerr, B. G. Hamilton and Sons.

Junior get of sire — Lorne Jarrell, Wayne Kerr, B. G. Hamilton and Sons, Wayne Kerr, Lorne Jarrell, B. G. Hamilton and Sons.

Progeny of dam — Wayne Kerr, Lorne Jarrell (2nd and 3rd), B. G. Hamilton and Sons, Wayne Kerr, B. G. Hamilton and Sons.

Veiled

(Continued From Page 1)

Viet Nam, from the French. It was the beginning of the war that ousted France from Indochina.

Buddhist feelings have once again been stirred by the government shakeup just carried out by Mal. — Gen. Nguyen Khanh. The reorganization put Khanh in as a powerful president, succeeding Mal. - Gen. Duong Van Minh. Both men are Buddhists, but Minh is especially popular in this predominantly Buddhist country because he masterminded Diem's overthrow.

KRESGE'S

BACK-TO-SCHOOL APPAREL

GIRLS' SWEATERS

Texturized, Classic style sweaters for Back-to-School Wear. Assorted colors for your selection. Sizes 8 to 14.

PULLOVERS ..... $3.98 CARDIGANS $3.33

GIRLS' SCHOOL BLOUSES

REGULATION STYLE PLAIN WHITE

Sanforized Cotton Blouses. Sizes 7 to 14.

Short sleeves $1.00

Long sleeves $1.49

BOYS' AND GIRLS' SWEATERS

Orlon Pullovers and Cardigans with Fancy Knit designs. Assorted colors for your selection. Sizes 6-6X. Each $1.98

BOYS' COTTON

SPORT SHIRTS

Shirts with long sleeves, button front and one pocket. Various colors and patterns.

Sizes 8 to 16 $1.98

JR. BOYS'

FLANNEL SHIRTS

Sizes 2-6X 77c

BOYS' COTTON

CASUAL PANTS

Dak style pants with tapered legs and no cuffs. Plain colors of beige, black, loden and antelope.

Sizes 8 to 16 $2.98

GIRLS' DRESSES

Plain and Fancy Cotton Dresses in Corduroy, Gingham and Wool fabrics. Assorted styles and colors.

Sizes 4-6X ..... $1.98 to $3.98

Sizes 7-12 ..... $3.98

GIRLS' SKIRTS

Attractive plain and printed style skirts. An assortment of fabrics to choose from.

Sizes 4-6X $1.98

LADIES' BLOUSES

Man Tailored Style Shirt Blouses with short and long sleeves. White and assorted colours from which to choose. Sizes 10 to 20.

$2.95 and $3.95

ALSO Available White Cotton Mini. care Blouses. Sizes $2.97

MISSES SKIRTS

Popular style skirts for Back-to-School Wear. Light Weight Wools and Arnel fabrics in straight styles and box pleated styles. Sizes 8 to 20.

$3.97 to $5.97

Misses' Stretch Slims

For after School Wear. Aspen Stretch fabric slims with delectable foot straps. Black and assorted colors. Sizes ..... $5.99 10-18.

LADIES'

NYLONS

STRETCHIE TOP

NYLONS

First Quality Seamless Mesh Hose. Sizes 9 to 11.

3 prs. for $1.59

"2 PAIR AND A SPARE"

NYLONS

Seamless Mesh Nylons packed 5 in a Poly Bag. Sizes 9 to 11. ALSO available in Teenage Sizes 8½ to 11.

99c Pr.

JR. BOYS'

KNIT POLO SHIRTS

Combed cotton shirts with long sleeves, collar and 3 button opening at neck. An assortment of plain colours, stripes and patterns.

Sizes 4 to 6X $1.33

BOYS' SHIRTS AND SHORTS

Fancy Rib Knit shirts and shorts with elastic waist and double seat. Sizes S.M.L. 49c

BOYS' TROUSERS

Rayon Serge Semi-Dress style Trousers in Medium Grey, Charcoal and Loden colors. Sizes 6 to 18. ..... $2.47

YOUTHS' AND MEN'S HOSE

A variety of Wools, Nylons and Orlon fabrics in plain ribs and small neat patterns. Stretch Hose fits 10 to 13. Sizes Hose fits 10½ to 11½.

59c, 79c, 98c, $1.29, $1.49

JR. BOYS'

WINDBREAKERS

Lightweight windbreakers in assorted colors. Plastic and Laminated Nylon fabric to choose from. Sizes 4 to 6X. $2.98

GIRLS'

SLIPS

White Plain and Polished Cotton Slips.

Sizes 3-6X

98c to $1.98

Sizes 8-14

$1.59 to $1.98

SATISFACTION GUARANTEED MONEY CHEERFULLY REFUNDED

YOU CAN STILL WIN UP TO $100.00

THOUSANDS OF SHOPPERS HAVE WON CASH PRIZES IN OUR $50,000.00 GAME

GET YOUR FREE "CIRCLE 5" GAME Today!

PLAY IT LIKE 'BINGO'

watch for winning numbers in next Wednesday's ad and at all RED & WHITE STORES

New game each week for 10 weeks

RED & WHITE

GAME No. NINE

CHECK YOUR CARD

GAME NO. NINE NUMBERS TO PLAY			
4	6	8	PLAY ALL GAMES
10	16	18	
IT'S EASY TO PLAY	24	26	32
	34	36	38
44	46	48	CARDS ARE FREE
50	56	58	
PLAY ON ALL CARDS	60	62	64
	66	76	78
84	86	88	TUNE IN AND WIN
90	96	98	

Specially selected - Value Checked - Branded

BLADE ROAST lb. 39¢

Specially Selected — Lean, well-trimmed

SHORT RIB ROASTS ..... lb. 45c

Fresh Minced, Ideal for Burgers

GROUND BEEF 2-lbs. 79c

Lean Tender Beef

STEAKETTES ..... lb. 59c

Choice Red Pitted

CULVERHOUSE CHERRIES ..... 5 15-oz. tins 99c

Grimsby Grating

SUPREME SWEET MIXED PICKLES ..... 48-oz. jar 69c

SUNSPUN ICE CREAM ..... pt. brick 27c

Preserving Feature!

GRANULATED SUGAR ..... 50-lb. bag $5.29

● BIRDS EYE FROZEN FOODS ●

Orange Juice ... 6-oz. tins 42c | Green Peas and Pearl Green Beans, Tender 2 10-oz. pkgs. ..... 49c | Onions .... 10-oz. pkg. 29c

Rose Brand

MARGARINE ..... 4 1-lb. pkgs. 83c

Deep Browned

LIBBY'S BEANS ..... 4 28-oz. tins 89c

Allen's

FRUIT DRINKS ..... 3 48-oz. tins $1.

Chase & Sanborn — 12c off pack

INSTANT COFFEE ..... 6-oz. jar 99c

Nabisco (Melmac Bowl Offer)

SHREDDED WHEAT ..... 15-oz. pkgs. 33c

Supreme

PEANUT BUTTER ..... 3 16-oz. jars $1.

10c Off — Liquid

LESTOIL CLEANER ..... 22-oz. size 79c

● GARDEN FRESH PRODUCE ●

ONTARIO — No. 1's

PLUMS ..... 6 qt. basket 89c

CELERY, CRUNCHY, ONTARIO No. 1

CUCUMBERS ..... 2 for 25c

LARGE GREEN SWEET — No. 1's

PEPPERS ..... 3 for 19c

HOLLAND MARSH — No. 1

CELERY ..... large stalks, 2 for 29c

NOW! Home Makers Can Get FREE GIFTS AT RED & WHITE

START NOW TO SAVE RED & WHITE CASH REGISTER BONUS PAPER

They will entitle you to a wide choice from hundreds of free gifts suitable for every member of the family.

ASK FOR YOUR FREE CATALOGUE

BUCKLEY'S RED & WHITE

113 VICTORIA AVE. AT WILLIAM DIAL WO 2-6122

OPEN EVENINGS 'TIL 9 AND ALL DAY WED.

SOCIAL and PERSONAL

ENGAGEMENT NOTICE

Mr. and Mrs. Clifford Belch, 218 Cannifton Rd., wish to announce the engagement of their daughter, Mildred Diane Helen Belch to Ralph Morley Grigg, son of Mr. and Mrs. Sidney Grigg of Collins Bay. Wedding to take place at Centre Street United Church on Sept. 12 at 2 p.m.

• • •

Sister Mary Fleurette of Belleville is attending the High School Drama Directors' Workshop being held this week in the University of Waterloo's theatre of the arts. The five-day workshop has been organized by the University's extension department in co-operation with the Community Programs branch of the Department of Education.

Included in the program will be a visit to the Stratford Festival theatre to see one of the festival productions. The workshop offers a course of intensive training by a staff of professional people including CBC producer Murray Edwards, and free lance author, actor, director and critic Dennis Sweeting.

• • •

Among those from this area attending the Ontario Leadership Training Camp, sponsored by the Department of Education at Bark Lake, Ont., are Steven Boyle and Dave Colden from Belleville and Firth Bateman from Stirling, Ont.

• • •

On August 14th, Mrs. Harry Dafoe of Corbyville, celebrated her 90th birthday. Several friends and neighbors called to orient best wishes and enjoy a social chat.

On Sunday, Mr. and Mrs. Carman Dafoe and family, Mrs. Myrtle Boyle and Roy of Belleville, Mr. Joe Hollinger of Foxboro, Mrs. Fr. Gray of Rosslin, Mr. and Mrs. David Hollinger and Jimmie of Marsh Hill, Miss Bessie Hollinger and Mr. and Mrs. W. J. Fisher of Stirling attended a dinner where a beautiful birthday cake adorned the centre of the table.

Mrs. Dafoe was the recipient of a large array of beautiful birthday cards, bouquets of flowers and several individual gifts.

• • •

Miss Bessie Boldrick and Mrs. John Bellhouse attended the christening of the latter's great grandson, Todd Burley, son of Mr. and Mrs. Ralph Burley in Cressy United Church, and attended the christening dinner at the parents' home. Mr. and Mrs. Lorne Goodman of Belleville, grandparents were also present.

• • •

Mrs. Janie Sine of Stirling has returned to her home after spending the past week with

(Photo by Wm. E. Riley, Belleville)

MR. AND MRS. JOHN ARNOLD SOUVAGE

Souvage - Fox

Ferns and tall bouquets of white gladioli decorated the chancel of Trinity United Church, Madoc, when Sharon Edith, daughter of Mr. and Mrs. George Fox, Madoc, was united in marriage with Mr. John Arnold Souvage, son of Mr. Stanley Souvage of Montreal, and Mrs. Souvage.

Reverend Alfred Foulter of Belleville officiated at the double-ring ceremony.

Miss Glenda Varty, Ajax, cousin of the bride, provided the traditional wedding music and played during the signing of the register.

Then side, given in marriage by her father, was charming in an Empire waisted gown of Italian peau de soie featuring a simulated blouse of re-embroidered Alecon lace with wide sleeves and the skirt slender in front, with a gathered back that fell from the high waist into a chapel train. Her head dress was a lace pillbox with tiered circles of silk illusion, and she carried a cascade bouquet of white roses and ivy.

Miss Joy Ann Fox, maid of honor, Miss Lynda Fox brides-maid, sisters of the bride, were gowned alike in Copenhagen blue French crepe sheaths with overblouses of white Alencon lace. They wore matching pillbox headdresses with veil and carried crescent shaped bouquets of yellow roses.

Little Shelley Ann Fox, niece of the bride, was adorable in a bouffant dress of blue nylon and lace. She wore a hair bandeau of yellow and white button mums and carried a matching nosegay.

Mr. Hugh Eardley-Wilmot of Sudbury, was groomsman, and the ushers were Mr. Jim Mayor of Noranda and Mr. Robert Main of Montreal.

At the reception held in the church parlors, the bride's mother received wearing a two-piece dress of forest green satin brocade with beige accessories and corsage of Talisman roses.

For travelling to Vermont, the bride wore a two-piece dress of Dior blue crepe with tan accessories and white wool coat.

Mr. and Mrs. Souvage will reside in Estevan, Saskatchewan.

Out-of-town guests were present from Montreal, Ste. Agathe, Cornwall, Kingston, Belleville, Ottawa, Sudbury, Ajax, Port Hope and Toronto.

Successful Living

Wife Dreams Her Husband Is Having Another Affair

DEAR DORIS — My husband joined the army. On our tenth anniversary he was in Europe on service. He said he had started to have an affair there with a girl but couldn't go through with it. I was deeply hurt when he told me, but was sure I had forgiven him completely.

DORIS CLARK

Now he is away again, and last night I dreamed of him and to my horror I could see him so plainly in bed with another woman. Just as if I was talking to him I could hear myself plainly telling him to get out of my life and go on with this affair.

It hurts me desperately to have this feeling of mistrust, as I love him very much. When he told me about the near-affair eight years ago he said he would never do it again because an affair like that wasn't worth degrading our love for. I want to believe him and I do, but what in the world makes me have dreams like this? —HAUNTED.

• • •

DEAR HAUNTED — We dream about the things we deliberately "put out" of our minds. What we really do is bury them deep in our own subconscious! Then they come back to haunt us in our dreams.

Best way to rid yourself of the dream is to consciously review it, examine it, deal with it. And come to understand the deep loneliness of your army man — a longing for vital alone; as he realized when his physical being was tempted.

If possible, talk it out with a trusted friend.

• • •

DEAR DORIS — Could you explain why my boy friend is set against girls wearing shorts? Whenever I mention shorts his face gets cloudy. We have discussed it many time. He is 17 and I am 16 and we live in a small community.

I have never done anything to make him feel this way nor do I wear tight short shorts. Just to indicate the extent of his disgust and hatred, he will not permit anyone wearing shorts to ride in his car and yet he is not against girls under 12 wearing shorts.

Please advise me and all quarrels between my boy friend and me. — SHORTIE.

• • •

DEAR SHORTIE — Shorts are o.k. on a beach or at a picnic. But on a date, with a boy who thinks of you as a lady? No! He wants his women feminine, and I don't blame him.

• • •

(A letter to Doris will get you a new slant on your particular human problem.)

Speaking Personally

By Gladys Ward

MIRROR, MIRROR

I suppose everyone carries about with him or her an image of what he or she looks like. In our own eyes we probably flatter ourselves that we are presentable. But did you ever hear someone else describing you? This can be quite a deflating experience. It happened to me once a few years ago, but I've never forgotten it.

It was at a convention, and the delegates were lined up at the reception desk. A woman ahead of me was saying to the registrar, "She's quite tall, middle-aged and her hair is turning gray. She is wearing a suit and she is a little round shouldered." Then she turned around and saw me and said, "Oh here she is now." I must have had a "who, me?" look on my face, because the woman went on, "I was just telling Mrs. Blank that you would be here to do the press report."

I am quite sure that is not how I would have described myself and it was a revealing experience, but it did have the effect of reminding me to straighten my shoulders. What we see with our own eyes is not what others see with theirs.

Robbie Burns put it so succinctly when he wrote, "O wad some power the giftie gi'e us/To see oursel's as ithers see us/It would frae mony a blunder free us/and foolish notion." (I ask my Scottish friends to forgive the spelling which I am afraid is not quite authentic). This verse was written to a louse which the poet watched as it was running around the stylish plumes of a hat on a woman at church. The woman kept tossing her head with motions of vanity.

On the other hand perhaps if we create an image of ourselves which flatters us we may try to live up to it, and at least it might remind us to straighten our shoulders.

• • •

CARE OF SHEETS

Bleaching can remove strength as well as color, and even color-fast fabrics may affect whites if the lint shifts easily, so separate white and colored bed linens when you wash them, says the Canadian Consumer magazine discussing the care of sheets. This little magazine carries on research into all kinds of goods and services, and especially if there are a number of complaints about some particular article. When buying sheets they tell you to look for the finished size as some sheets give the measurements without hems. This happened to a friend of mine who bought sheets on a shopping trip to the States and thought she had bought a great bargain in colored sheets except that when she put them on the bed they were about six inches too short.

The magazine warns that weight is not necessarily a good way to judge sheets, because poor quality ones may be made to feel richly heavy by the addition of a lot of sizing or dressing. To check this rub the fabric together and if too much sizing has been used it will fall out as powder.

On the care of sheets the article says to be sure they are thoroughly dry before storing them in a dry, well-ventilated place, but don't leave them unnecessarily long in the drier. Rotating sheets will give longer wear, put freshly laundered ones at the bottom of the stored pile, and don't use the same ones always as bottom sheets when making beds. A good quality sheet well cared for should last about five years.

Bureau Will Be Set up to Take Survey

TORONTO (CP)—Women will be asked whether they work or want to work, why and at what, during the Canadian National Exhibition this year.

The survey designed to answer questions about women's jobs and job expectations will be conducted in a booth set up by the women's bureau of the Ontario department of labor.

Director Ethel McLellan said Tuesday any woman who wants to volunteer information and opinions will be invited to do so.

An anonymous questionnaire asks whether a woman has been employed, and at what type of work, whether she is interested in working—and at what. A key set of questions asks what type of training she would be interested in taking to get a job.

The answers will be tabulated to provide a picture of women in the working force, of how much women know about working, how realistic their attitude is toward their own skills and training, and what sort of retraining programs they would enroll in and use.

Coupled with the survey will be a job counselling service for those who want it.

Mrs. McLellan said the bureau is not trying to encourage women to go to work, "but if women are going to work, the object is to make them more effective members of the labor force."

Week-Long Course Will Be Held

TORONTO (CP)—A refresher course for women physical education teachers in Ontario will be given by the YWCA in September.

The week - long course is planned for two groups, those with little training and those with professional qualification who want to return to the field.

It will cover: the latest techniques, theory lectures in recreation and modern trends in fitness, practical sessions for the beginning teacher, including keep-fit materials and lesson planning. Advanced rhythmic and Olympic gymnastics will be taught, and nutrition and special exercises for those working with the over-50 group.

The course will run from Sept. 8 to 14 at the Y's Ontario Athletic Leadership Camp at Orillia.

Photo of Mr. Burke by Lambers Studio, Belleville

Mr. and Mrs. Reginald A. Wardle, Belleville, Ontario, announce the engagement of their daughter, Lynda Kathleen, to Mr. Terrence Michael Burke, son of Mr. and Mrs. Stanley G. Burke, Cornwall, Ontario. Marriage to take place on Saturday, September nineteenth, at two p.m., in Tabernacle United Church, Belleville, Ontario.

Bringing Up Baby

HINTS COLLECTED BY MRS. DAN GERBER, MOTHER OF 5

Once baby passes the mid-year mark, each day sees new skills acquired. While ball-of-fire babies are apt to do things a bit faster than take-it-easy babies, most babies do these things at about these ages:

• **6 to 7 months.** Eyes and hands co-ordinate. Hands hold security, explore eagerly, eyes examine intently. Sitting up starts, rolling over is easy now.

• **8 to 9 months.** Creeping comes into its own. Cup feeding usually handled reasonably well. Can switch objects from hand to hand.

• **12 months.** Walking and talking may get real tryouts now. Simple instructions can be understood. Simple games like "pat-a-cake" are easily managed.

P.S. Whether your baby follows the above pattern or not doesn't matter. When mind and spirit are ready, he'll do everything.

• **Toothsome tale.** Teething really starts in earnest after the 6-months mark. Gerber Teething Biscuits are extra-hard and waffle-surfaced to give baby the biting satisfaction he wants and needs. Scalloped edges make them easy to grasp and hold.

Fruitful ideas. Absolute favourites with little food fanciers: Gerber Strained and Junior Fruits. Know why? Because they're fresh-cooked in a matter of seconds to preserve orchard-bright colours and true-to-nature flavours. Has baby had Pears & Pineapple, lately?

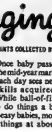

Helping hand division. The baby who is encouraged to try things within his capabilities will reward you with a good progress report. The baby who is urged beyond his limits may lose his desire to try.

Vegetable review. Many different vegetables help build good food habits at an age when food acceptances are most easily established. Gerber offers wonderful vegetable variety with 9 strained and 3 junior choices. All are famous for garden-true colours and flavours. All are specially processed to preserve the utmost in precious food values. Gerber Baby Foods, Niagara Falls, Canada.

D·A DRUG STORES

R·D·A

Specials Good 'til August 22

LISTERINE 7-ozs. 73c value 49¢

ORNAL CAPSULES	Reg. 1.39	1.09
SPRAY NET	"Helene Curtis" 12-oz. plus 3½-oz. 2.28 value	1.59
BUFFERIN TABLETS	36's, Sugg. List 79c	66c
SACCHARIN TABLETS	I.D.A. Brand ¼-grain 100's, Reg. 85c	69c
PEPSODENT TOOTH PASTE	1.09 Value	69c
WILKINSON Stainless Steel Blades	Reg. 63c	59c
CONFIDETS	31c Value	37c
RIGHT GUARD Deodorant	3-oz. Reg. 89c	77c
NEW DAWN HAIR COLOR	Reg. 2.25	1.99
FACIAL TISSUES "Snow White"		2 for 53c
SOLO Plastic Tipped Bob Pins	½-pound, economy 1.25	89c
PUREX Toilet Tissue		2 for 27c
SCRIPTO Wordmaster Pen with Free Refill	1.59 Value	98c

Your pharmacist, by necessity, is also a merchant because of the multiplicity of items, apart from drugs, with which he serves the community. But first and foremost he is a professional man, regarding his skill and knowledge in the handling of prescriptions as the most important charge upon his time and service. This is as it should be — and the unbending trust placed in him by physicians and public alike is indeed a high tribute to the faithful service he renders.

DUFF'S Dial WO 8-7928

GEEN'S Dial WO 2-4551

DOLAN'S Dial WO 2-3406

LATTIMER'S Dial WO 8-5549

SCHRYVER'S Dial WO 8-9128

Naturalizer PUTS BEAUTY ON DUTY

Wondersole for comfort you never believed possible.

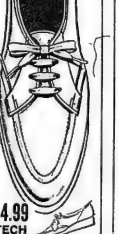

14.99 TECH

Wondersole when comfort is more than important.

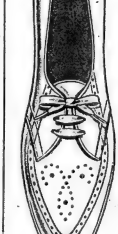

15.99 AIDE

Wondersole supports body weight evenly along every curve of your foot.

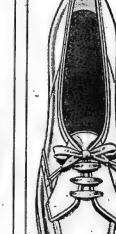

14.99 Rx WONDER

SIZE RANGE

AAAA	7-11	B	4-11
AAA	6½-11	C	5-11
AA	5½-11	D	5-10
A	5-11		

For the ultimate in foot comfort you'll love our collection of professional shoes by Naturalizer. Each wee combines a cushion sole and smart fashionable styling to make your every walking minute a joy!

P.S. WE GIVE ONE PAIR OF LACES AND ONE BOTTLE OF POLISH FREE WITH EVERY PAIR OF NURSES SHOES.

LESLIE'S SHOE STORE LTD.

255 FRONT ST. WO 2-5359

FINE SHOES — LUGGAGE

Ann Landers

Modeling Offer Taboo — Tell Friend to Get Lost

DEAR ANN LANDERS — I came to this rather large city from a small town in Kansas. I was unable to get the kind of employment I had hoped for and my money was running out, so I took a job as a cocktail waitress.

The lounge where I work is a favorite hang out for advertising and public relations executives. Their suit sleeves don't have crease-ers in them like the yokels I used to know back home. (My girl friend told me this is the first thing to look for).

Yesterday one of the best - looking men I ever saw asked me why a girl with such gorgeous legs was waiting on tables. He said I ought to be a hosiery model and that he could help me. But he doesn't want to talk about the job in his office. He prefers my place.

ANN LANDERS

Do you know anything about hosiery modeling? I used to read your column back in Kansas and I trust you, Ann. Please help me. — TOUGH SLEDDING.

DEAR SLEDDING — That model routine is strictly off the cob.

Model agencies have lists a mile long of girls with beautiful gams who are stepping all over each other trying to get jobs.

The man's sleeves may not have a crease but I think he's got something up it. Tell him to get lost.

* * *

DEAR ANN LANDERS — Our 13-year-old daughter, Mary Alice, is a sweet and innocent little girl. She received a necklace and some earrings from a 14-year-old boy who lives in the neighborhood. I would guess the boy paid about $7.00 for the set.

Mary Alice did not tell me about the gift when she received it. I learned about it from her older sister who tried unsuccessfully to blackmail Mary Alice into doing her household chores. I didn't want to make a big thing of the gift so I said nothing.

That was two weeks ago. Since that time I have discussed the matter with some friends and they all feel I should insist that Mary Alice return the jewelry.

I would very much appreciate you opinion. — A. I. R.

DEAR A. I. R. — I believe, and very strongly, that the jewelry should be sent back at once, and that you tell Mary Alice she may not accept gifts from boys.

The thought of earrings for a 13-year-old nauseates me. Such a gift clearly suggests that these two are playing at being grown up. Wake up and smell the coffee, mother. That "sweet and innocent little girl" has you buffaloed.

DEAR ANN LANDERS — My husband would rather shoot craps than eat, and that's about the choice we've had for eight miserable years.

Before I married Jack I knew he was a horse player. He promised to give up horses if I would marry him. He kept his word, but now it's dice instead of horses.

We've been living on my pay cheque for the past two months because Jack got stuck in a game and borrowed from a tough bunch of monkeys. When I think that he has been working for those thugs instead of his family I get so mad I can't see straight.

I've tried to reason with him. When we talk, he says I'm right and swears he is going to quit gambling for good. But somehow he hasn't got the will power to stay away from the old bones. Jack is a swell guy and a wonderful father. I know I'll never leave him no matter what, but I need your help. — ARLENE.

DEAR ARLENE — Write to Gamblers Anonymous for literature. The address is P.O. Box 17173, Los Angeles 17, California.

Gamblers Anonymous has helped many compulsive gamblers overcome their addiction. A 5c stamp could change your life. It's worth the gamble — I mean the investment.

* * *

Ann Landers will be glad to help with your problems. Send them to her in care of this newspaper enclosing a stamped, self-addressed envelope.

The Experts Say

Patience, Elbow Grease Key to Good Refinishing

By JEAN SHARP

TORONTO (CP) — Elbow grease and patience are the most important requirements for a furniture refinisher. The others depend on the kind of wood and the type of finish you want.

The first step is cleaning off th- old finish, and it should be done carefully and completely.

"Don't scrape wood," ... Herb Edwards, foreman finisher at Helpath's, a Toronto furniture firm. "It does too much damage. Use a paint or varnish remover.

"The main thing is to get the wood clean. Get it all cleaned off and the battle is won. One of the greatest mistakes people make is not cleaning off a wax remover. They don't bother to wash it down well enough—the wax clings and varnish won't dry over it."

To take off wax or old paint that has worked into the grain, Mr. Edwards recommends using alcohol or lacquer thinner or a strong solution of soda or soluble cleaning compound after you have finished with the varnish remover.

If the old finish is really stubborn, use steel wool with the cleaners to get out the last specks. "It's hard work and it's dirty work," says Mr. Edwards, "but you can do it."

Once the wood is clean, sand it to take dents out. Fill any deep gouges with plastic wood. Mr. Edwards says professionals use a burning-in stick that isn't usually available at retail outlets, but a local expert may be able to tell you where to get some.

"You can use almost anything to fill a hole. Then smooth it down and color it."

A filler stain to put on the first color is next. "On mahogany use a spirit stain to bring up the golden glow or reds. There is another kind of filler which is smeared on like mud to shake up the grain. Use it mostly on walnut, mahogany or oak."

Mr. Edwards says some people fill the grain on real wood to give it the hard, glossy look of artificial woods, but he disapproves.

Less-expensive white woods with little natural color or grain are stained with a color stain. Wood that has been painted and to be painted should not need a filler, only two fresh coats.

By this time the wood should be nearly the color you want it. Now brush a coat of shellac on and scuff it down when it is dry. I'd suggest a coat of varnish on that. It's a little harder than shellac and more protection against wet rings."

Walnut and teak may be oiled. Mr. Edwards recommends Danish oil. He says boiled linseed oil is considered old-fashioned because it takes so long to dry. Oil is just rubbed into the wood, then usually waxed.

A wax coating provides a protective coating, so that when you dust the furniture you won't wipe off any of the finish. Mr. Edwards says, but too much wax will change the color and sheen.

A&P LOW LOW PRICES!

Jane Parker APPLE PIE REGULAR 49¢ Only 39¢ SAVE 10¢

JANE PARKER JELLY or LEMON ROLL Reg. Price 35c—SAVE 6c 29¢
JANE PARKER CINNAMON ROLLS Reg. Price 50c—SAVE 4c pkg of 8 35¢
JANE PARKER BREAD OLD FASHIONED Reg. Price 25c—SAVE 4c 24-oz loaf 21¢
JANE PARKER LAYER CAKE VANILLA each 69¢
JANE PARKER MOLASSES, SUGAR OR COCOANUT COOKIES OLD FASHIONED 22-oz twin pack 45¢
A NEW JANE PARKER QUALITY PRODUCT JELLY FINGERS package 43¢

2% HOMO MILK 3 qt. 51¢
HOMO MILK 3 qt. 57¢
BOTH AVAILABLE IN 3 QT. JUGS

YUKON CLUB GINGER ALE 7 30-oz. btls. 99¢

FRESH FRUIT AND VEGETABLES ARRIVING DAILY

IMPORTED, GENUINE ITALIAN, FINEST FOR EATING, NO. 1 GRADE PRUNE PLUMS 2 lbs 29¢

CALIFORNIA, TASTY TREAT NECTARINES LARGE SIZE 6 for 39¢

FINEST QUALITY, OUTSPAN, SWEET AND JUICY ORANGES VALENCIA 5-lb cello bag 59¢

CALIFORNIA, FINEST FOR EATING, EXCELLENT FOR LUNCHES AND SNACKS, NO. 1 GRADE BARTLETT PEARS LARGE SIZE 6 for 35¢

Ontario Grown, Yellow Cooking, Brushed and Polished, No. 1 Grade ONIONS 3-lb cello bag 25¢
Bradford Marsh, Washed, Sweet and Tender, No. 1 Grade CARROTS 3-lb cello bag 19¢

A&P LOW, LOW PRICES

CANADA WHITE VINEGAR 160-fl-oz btl 79¢
KRAFT SANDWICH Spread 16-fl-oz jar 45¢
FOUR VARIETIES BIG 'G' CEREALS 3 pkgs 1.00
PRE-SWEETENED KOOL-AID 2 pkgs 25¢

Frozen Food Features

SEA SEALD, HADDOCK FISH & CHIPS Reg. Price pkg 49c—SAVE 9c 2 16-oz pkgs 89¢
A&P FANCY, SLICED STRAWBERRIES SPECIAL! 2 15-oz pkgs 75¢

It's the EAT in the MEAT that counts

FRESH KILLED CHICKEN CUTS
LEGS THIGHS BREASTS lb 49¢
Quarters EXCELLENT FOR BARBECUING lb 43¢

SWEET PICKLED, VAC PAC COTTAGE ROLLS lb 53¢

IDEAL FOR BARBECUING, RED BRAND, STEER BEEF BLADE STEAKS lb 59¢

SK Brand, Assorted COLD CUTS lb 59¢
Choice Quality, Sliced, Skinless BEEF LIVER lb 39¢
Burns, Small Link, Pure PORK SAUSAGE lb 53¢
Fearman's Chunks BEEF BOLOGNA lb 39¢
Burns, Hot Dog Style WIENERS lb 49¢
Super-Right, Vac Pac COOKED HAM 6-oz pkg 53¢
Maple Leaf, Vac Pac, Rindless SIDE BACON ½-lb pkg 43¢
Allgood — Smoked, Sliced, Rindless SIDE BACON 1-lb pkg 59¢

SAVE CASH AT A&P

Prior Pack SALADA TEA BAGS Reg. Price 95c—SAVE 4c pkg of 90's 85¢
Paramount PINK SALMON Reg. Price 35c—SAVE 4c ½'s tin 31¢
Bread & Butter HEINZ PICKLES Reg. Price 35c—SAVE 4c 16-fl-oz jar 31¢
GRAHAM WAFERS CHRISTIE'S SPECIAL 13½-oz pkg 39¢

Harry Horne CUSTARD VANILLA 12-oz pkg 42¢
Extra Long CREAMETTES 2 14-oz pkgs 39¢
Heinz Cream of TOMATO SOUP 2 10-fl-oz tins 27¢

VISIT A&P AT THE KITCHEN THEATRE IN THE QUEEN ELIZABETH BUILDING CANADIAN NATIONAL EXHIBITION, TORONTO, ONTARIO.
Aug. 21st to Sept. 7th, 1964

WHY PAY MORE?

Derma Fresh MEDICATED SKIN LOTION Reg. Price $1.00—SAVE 41c 6-fl-oz btl 59¢
50 Tablets (Fast Prolonged Relief from Pain) BAYER INSTANTINE btl 79¢
Monarch (Parchment Pack) MARGARINE Reg. Price 33c—SAVE 4c 4 1-lb pkgs 99¢
Cereal NABISCO HUSKIES Reg. Price 23c—SAVE 2c 15½-oz pkg 29¢
Mild & Mellow (Custom Ground) 8 O'CLOCK COFFEE 1-lb bag 81c 3-lb bag $2.37

A&P FOOD STORES — A&P MEANS DEPENDABILITY
THE GREAT ATLANTIC & PACIFIC TEA COMPANY LTD.

ALL PRICES IN THIS AD GUARANTEED THROUGH SATURDAY, AUG. 22nd, 1964

Stack-It-Yourself Sandwich Party

by Mary Moore

August is Sandwich Time, and so is September and October and every month.

We have a neighbor who owns a genuine chef's cap and when he dons it it changes his personality. He sharpens the carving knife and in their garden at the picnic table he reigns over a rare roast of beef, carving it as if he were a crowned King Arthur with his good sword Excalibur.

His wife Vivian enters into the fun and games, amiably supplying different breads sliced thinly and all the trimmings for their guests to make their own sandwiches. At a recent party in their garden these "fixin's" were thinly sliced dille, Bibb lettuce, huge slices of tomato and horseradish. The guests helped themselves to plasticized paper plates, outsize thin slices of rye bread, then stood meekly before Arthur while he piled their bread with generous slices of his rare beef, then added the accompaniments they preferred. As they took their first jaw-breaking bites you could hear their "uhms" and "ahs" but very little else as they did some serious chewing.

A stack-it-yourself sandwich party is fun because it is so informal.

If you husband does not favor carving the meat himself, you could cook a boned and rolled roast of beef or ham or even turkey and chill it and ask your friendly butcher to slice it thinly on his machine. Ask him to layer the slices neatly as they come from the slicer and then press them back into the original shape so they have an attractive appearance on the picnic table.

For a more modest stack-it-yourself sandwich party you could prepare the filling for

TRIPLE DECKER WESTERN SANDWICHES:

To serve 6, make the authentic "Western" Ham and Egg Filling (if you have an outdoor grill you could cook this on it like a short order cook): Six eggs, ¼ cup milk or water, 1½ cups chopped cooked ham, 2 tablespoons chopped green pepper, 1 tablespoon chopped onion, 2 tablespoons chopped pimiento (optional), 1 teaspoon salt, ⅛ teaspoon pepper, dash of cayenne pepper, 2 tablespoons butter. Beat the eggs slightly with milk or water and except butter. Heat the butter in frying pan or on a griddle until sputtery. Spoon the egg mixture in six 4" circles. When cooked on the underside turn and cook a minute or two on the other.

The guests should be waiting with a slice of buttered bread on their plates Serve each one with the ham and egg filling. He or she then tops this with another slice of buttered bread and tops that with an outsize slice of tomato, then lettuce and another slice of bread. These are hard to eat but that adds to the merriment.

WEDNESDAY

Dinner Menu

Ham turnovers (see Monday), vegetable mustard relish, corn on the cob, tossed chef's salad, chilled watermelon, coffee.

(Advertisement)

Is your pain RHEUMATIC or ARTHRITIC?

Do you long for relief from the agony of rheumatic and arthritic pain? Thousands get speedy relief from their suffering by using T-R-C's. Don't let dull aches and stabbing pains handicap you any longer. Try TEMPLETON'S T-R-C's. Only 85c and $1.65 at drug counters everywhere.

For extra fast relief, Templeton's FLASH-Coated Universal in the red-on-bottle extensity, relax taking T-R-C's belowstly. FLASH-Coated $1.25.

S-763-9

Stack-'Em-Yourself Sandwiches combine edibles with entertainment and are universally popular. Mary Moore gives you some suggestions for supplies to have on hand and a specific recipe for Triple Decker Western Sandwiches.

SPEAKING OF MANNERS — BY PATRICIA LEWIS

A BACHELOR'S DREAM OF THE IDEAL GIRL

A young man we know — a bachelor in his early 30's — recently confessed what he likes and dislikes in the average young lady. Here's a fast rundown:

As far as he's concerned, a well-mannered young woman:

Speaks solely for his benefit when they're in public places instead of trying to impress the party three tables away with her views on politics, education and dating customs of the American male. Speak softly, he advises, and carry on a conversation with some wit.

Dresses with chic and in refined taste; doesn't go in for fads (big bows on the back of little heads) and wouldn't be caught dead in a beatle hair-do.

Is pleasant to his friends and other guests at parties; doesn't flirt or try to become the centre of attraction.

Doesn't get possessive after two dates; hangs more on his words than on his arm or around his neck.

Is dressed and ready to go when he calls for her on a date.

Lets him pick a restaurant for dinner that's tailored to his budget, instead of her inflated impression of it.

Doesn't expect to get a royal treatment every time they go out; will settle for a movie at times when his wallet can produce no more than two seats in the balcony.

Knows how to behave in all social situations — from going through a receiving line to leaving a dull party early, but with grace.

Doesn't go in for long spiels about "men I have loved and dated."

Lets the fellow do the telephone calling; has better sense — and manners — than to call him repeatedly at home and in the office just to gab or shower him with invitations.

Doesn't table hop or shout to friends across the room.

In short, according to our young friend, the girls of his dreams speak well, dance nicely, dress tastefully, behave graciously, converse intelligently. And, he adds, they don't sing in his ear when dancing.

ALWAYS WEAR TOPLESS

HULL, England (CP) — Police went to Queen's Garden, Hull, after reports that two women were sunbathing in topless dresses. They found two men.

TRUDY

© King Features Syndicate, Inc., 1964, World rights reserved. JEAN MARCELL

"I'll never understand why your father bought a shockproof watch!"

HOUSEHOLD HINTS

Macdonald Institute, Guelph, suggests that you use leftover carrots, beans and peas in jellied salad, or put them in a mushroom soup sauce and top with grated cheese for a hot side dish.

WESTGATE PHARMACY
WO 2-2063
Open Daily 'til 10 p.m
FREE MOTOR DELIVERY

Georgia Salon

BARGAIN BASEMENT

THIS WEEKEND ONLY

DRESSES AND SUITS

SUITABLE FOR ALL OCCASIONS

REG. TO 39.98

½ PRICE

"It's A Delightful Place To Shop"

The Georgia Salon

226 Front Street — Dial WO 8-6338

WANTED:

People in the Belleville and district area are invited to inspect a renovated home this coming weekend.

YOU WON'T BELIEVE IT!

For further information see — Page 9 in tomorrow's paper!

for quality and delicious variety take advantage of

HEINZ BABY FOODS

GET ACQUAINTED OFFER

FREE 3 TINS OF HEINZ STRAINED FOODS

What an opportunity for you to discover the more than 70 delicious varieties of Heinz Strained Foods! What a treat for baby! And what easier way to get better acquainted with baby's mealtime favourites than to send us the labels of any 12 Heinz Strained Foods. In return, we'll send you a special "Get Acquainted Coupon," good for three tins—*absolutely* free!

Babies love the gently seasoned taste of Heinz Baby Foods. And mothers know the care Heinz take to preserve the vital goodness of ingredients—providing the balanced nutrition and delicious variety baby needs. Remember—the good they do your baby now lasts a lifetime.

OVER 70 OTHER DELICIOUS VARIETIES

CLIP THIS COUPON — M-645A

HEINZ BABY FOODS, DEPT. SB, LEAMINGTON, ONTARIO
Enclosed are 12 Strained Food labels. Please send me a "Get Acquainted Coupon"—good for my choice of 3 tins of any Heinz Regular 4½ oz. Strained Foods.

NAME.....

ADDRESS.....

CITY.....PROV.

EXTRA BONUS:
Free—3 handy lid tops for use on any Heinz Baby Foods in Steel-Seal tins

This coupon expires Sept. 30, 1964.

HEINZ BABY FOODS 57

The good they do your baby now . . . *lasts a lifetime*

Thinks Children Should Know Value of Money

MONTREAL (CP)—Montreal economist Dian Cohen thinks children should know more about money.

Speaking about findings for a forthcoming local radio documentary, The Psychology of Money, she said the case of some surprising examples of childhood ignorance in the field. . .

For example, in an interview with two boys, aged 10 and 12, the youngsters could only envisage millions when asked what they thought was a lot of money.

Yet to them, a man with a good - paying job should earn $100 a month, or $200 if he was particularly well off.

Mrs. Cohen, an attractive mother of two and wife of playwright M. Charles Cohen, believes economics should be taught in elementary school.

"Children shouldn't worry about money but they should know what it is."

She feels its "ridiculous" to be in such close contact with such a basic daily requirement and know so little about it.

"But there's no need to be neurotic about it. We lead complicated, complex lives because of our high standard of living and should accept the responsibility of handling money."

She considers herself an "informer" in the field, and has related economics to current events in a weekly radio program, "Your Money," a series which ended in January.

She taught for three years at Sir George Williams University but turned to communications because it enabled her to do the things she was interested in without spending too much time away from home.

She plans to return to school in the fall and start work on a PhD.

MULTIPLE BIRTHS

In 1961 there were 100 births recorded of triplets and almost 10,000 sets of twins.

Mother's Helper

"ON AN'T extended trip by car, a sturdy laundry bag is a valuable fellow-traveler. As clothes are soiled, stow them in the bag so they'll be kept separate from the remainder fresh garments. Unpacking at home will be easier and more pleasant, too, with this as-you go" filing system."

© 1964, Publishers Newspaper Syndicate

CURES HEADACHE

South African doctors report a Pretoria girl was cured of headaches with an operation that necessitated inserting a ball bearing in her spine.

Autumn Styles for Women Effervescent, Gay, Sleek, In Fabric, Color and Line

"Effervescent" is the word for the clothes Canadian women will wear this autumn. There's a natural froth, a gaiety, an allure-and-ready-to-go look evident in fabric, color and in the fashion line itself. Clothes, this season, are a joy to wear and a joy to watch.

Styles submitted to the National Collection by some 100 Canadian fashion houses are a cross-section from about 500 firms which sew in the Union Label as a symbol of quality, sanitary manufacturing and decent labor standards.

Silhouette ranges from the skinny look to the tent fullness. The bosom is accented, even in the shift line. Dresses and suits are set a little closer to the body. Sleeves are often inset, but the gentle raglan influence persists. Necklines are generally high, often with pinched-in front and sloping to daring depths at the back or cut in deep-V fronts which accent the bustline. Belts are narrow, worn most often at hip level and very often as halfbelts.

Fabrics have a life of their own this year, part of the effervescence of the season. They have movement, liveness, at once textured and sleek. Leather is important. Matte jersey is big for after-five. Double-knits lead the daytime field. New treatment of fabrics is interesting — linen-textured wool; cotton which looks like kid; the hand-knit look is everywhere. Evening gowns are either wisps of crepe or sweeping expanses of chiffon or heavy silk.

This is the autumn of Wins and Roses. Reds are everywhere, but jewel tones rather than pastel-hue. Black and white is important with cognac browns for after-five wear. The new tonal tones are back with a vengeance. Greens pop up in every fashion grouping. In general, this is a season of color, color and color.

Three silhouettes to watch in coats are the skinny, the semi-fitted and the tent. Watch for coats teamed with their own dresses in either a matching or lighter-weight fabric.

Look for the precise, co-ordinated Hue. Suits come teamed with their own overblouse, a waistcoat or a cape. The Chanel theme insists. Skirts are invariably easy and box pleated.

In evening wear svelte is the word. Femininity soars to new heights, either in contour sheaths, froths or chiffon, or embroidered or beaded silks. The evening ensemble is important, teamed with a coat or jacket. The formal evening suit is staging a comeback.

Add a little milk to the water you boil potatoes in. Improves taste, keeps 'em from turning black.

Woolen Mill Still Operates

BANCROFT, Ont. (CP)—One of Canada's few water-powered custom woollen mills spins busily on the York River.

It is owned and operated by 76 - year - old Oswald Fuller, whose father founded his original mill 85 years ago. It burned down and he built the present mill 35 years later.

The mill is open for business from May to October, run along lines which haven't changed much in nearly a century. Now most sheep farmers sell wool through brokers. Mr. Fuller deals directly with farmers from all over Canada. "Fifty years ago there were all kinds of sheep in this part of the country," he says. "Now you can hardly find any. We have to keep going further afield to get enough wool."

Most of his sales are made through the store at the mill and by mail.

Six people handle the process. The cleaned wool is sorted, washed and dried on the roof. Mr. Fuller bought his spinning mule second-hand 30 years ago, and says he has no idea how old it is.

Some of the finished wool is still-dyed in Bancroft, but most of it now is sent to Hamilton to dyeing plants. Until recently, though, a line of colorful skeins hung out to dry was a familiar sight at the mill.

There have been many changes in wool processing since the advent of electricity, but Mr. Fuller says he still finds water power has its advantages. "There is no maintenance to water-power. Once you have the thing set up it's extremely cheap."

KEATING WILL RUN

NEW YORK (AP) — Republican Senator Kenneth B. Keating said Tuesday he will seek re-election independently on the national party ticket headed by Senator Barry Goldwater in the Nov. 3 United States general election. He told a press conference that "I cannot in good conscience conceal my convictions behind a facade of conformity disguised as unity."

FIRST TO LIPSON'S— *THEN* BACK TO SCHOOL

SHOP EARLY!

The Big Parade of Back-to-School begins NOW . . . with a shopping trip to Lipson's! . . . and you'll find us ready with biggest selections . . . at THE LOWEST PRICES IN TOWN! Everything from elementary to last year in college. Values, too are top grade . . . to make your back-to-school budget go further. Hurry in . . . we advise prompt shopping for the "pick" of the selections!

10-BIG SALE DAYS

AUG. 20-31

Men's and young Men's SLACKS

Trendy smart looking, expertly crafted from rich looking, good wearing 'n-a dyed fabrics in favored shades. Trim, well finished with drop loops, zipper fly and other wanted features. Outstanding value . . . sizes 30 to 44.

Back to School Values Pair 3.74

Plus Alterations.

WE'RE NEVER UNDERSOLD!

EASY CREDIT TERMS AVAILABLE AT LIPSON'S!

If you find it inconvenient to pay cash . . . Inquire about our easy Credit Terms. Buy the things you need NOW . . . and pay in easy installments!

- NO DOWN PAYMENT
- UP TO 6 MONTHS TO PAY WITH PAYMENTS AS LOW AS $1.00 PER WEEK.

Girls' Bulky Knit Cardigans

Jumbo knit style . . . with fancy knit collar . . . long sleeves . . . with button front. Super soft orlon yarns . . . that spell easy care . . . loads of wear. In white and colors . . . 8 to 14. Sale priced, each 2.67

Boys' Sturdy Denim Jeans

Big, strong and durable . . . full cut from Wabasso sanforized blue denim. Equipped with heavy duty zipper, strong belt loops . . . lots of pockets . . . triple stitched and bar tacked at strain points. Sizes 8 to 16. Western cut . . . pair 1.99

Big Pre-School Sale of Girls' Smart DRESSES

Famous brand name dresses for girls returning to school . . . at BIG, BIG SAVINGS! Perky, colorful in cool, crisp cottons . . . that are easy-care. A galaxy of styles . . . with many a clever detail interest. Sizes 7 to 14.

Regular $4.95 and $5.95 . . .
SAVE UP TO $2.02!
SALE PRICED, EACH
3.93

Save on Boys' Slacks

Trim, tapered leg styles which boys prefer. Expertly tailored from durable, looking, top dyed fabrics. Choice of Continental styles or regular cut . . . with matching belt. Top value . . . sizes 8 to 16. Pair 2.44

BONUS OFFER!
YOUR CHOICE EACH OR SET
DINNERWARE
59¢ WITH A $10.00 PURCHASE

With every $10.00 purchase you are entitled to purchase this lovely English Dinnerware for just 59¢! Famous make . . . in dainty fern and flower design . . . AT JUST A FRACTION OF IT'S TRUE WORTH! Limited quantity . . . so shop early!

A. 4-PCE. SETTING
- 1 cup
- 1 saucer
- 1 full nappie
- 1 dinner plate

B. 4-PCE SET
- 2 bread and butter plates
- 2 soup bowls

AT LIPSON'S YOU GET A
10% DISCOUNT

If you use your Baby Bonus Cheque when making a purchase! Discount applies on that part of purchase up to and including full amount of cheque.

Sale! Boys' Sports Shirts

Crisp cotton weaves . . . so easy to care for. Short sleeved . . . in a big choice of fancy patterns, plaids, and stripes. Two-way collar . . . sizes 8 to 16. Back to school feature, each ..... 87¢

Save! Seamless Mesh Nylons

Fine, 400 needle quality, sheer beauty in newest Fall shades. Micro-mesh . . . seam-free, smooth fitting and flattering . . . sizes 9 to 11. Huge purchase makes this low price possible . . . Stock up! ..... 3 prs. 93¢

Value in Boys' Jackets

Ideal back-to-school weight . . . and they're water repellent, too! Of terylene and terylene and cotton mixture . . . with easy working zipper front and two handy pockets. Knitted or self collars . . . 8 to 16. Solid color or two-toned. And look, only 4.44

Lipson's
STORES LIMITED (1958)

PICTON NEWS

By LLOYD THOMPSON
GR. 6-4222
Home: GR 6-2513

Service Clubs Hear Talk on Cement Plant

PICTON (Staff) — Local Kiwanians were guests Tuesday noon of the Picton Rotary Club at their weekly meeting. A combined attendance of the two service clubs, some 90 to 95 members gathered to hear Britarian's guest speaker Robt. D. MacLean, Executive Vice President and General Manager of the Lake Ontario Portland Cement Co. Mr. MacLean was introduced by Bill Barron, local manager of the L.O.P.C. Co. Mr. MacLean in opening his talk to the service clubs spoke briefly on activities concerning construction at the Picton plant. He said the Company was most interested in putting their business on a sound footing for continued long term employment of local workers. He stated also that the Company would do all in their power to prevent the plant from becoming a nuisance to the community, as far as this was concerned and that they want a safe plant for their employees.

Mr. MacLean in referring to the new static dust collector to be installed at the plant said that even though dust from both kilns will be directed to the one stack that everything they could do will be done to eliminate the dust problem.

Mr. MacLean recently returned from a tour to Russia which was organized for Canadian business men. Their tour began from London, England, April 28 this year. There were 40 individuals in the tour party and Russia's largest cement plant was visited as well as the world's largest power plant located on the Volga River. Throughout Mr. MacLean's talk he illustrated his points of interest with many fine color slides taken during the tour. Of particular interest were some scenes of Moscow's famous May Day parade. The party of business men broke into groups and on their arrival in Moscow. Some were interested in power, others in finance and construction etc.

Mr. MacLean said that all over the city of Moscow one could see great cranes involved in the heavy construction program taking place in that city. Building was going on everywhere, he said. Tuesday evening a special welcome party was held from 5 to 8 p.m. in Mr. MacLean's honor at the Prince Edward Yacht Club, some 20 guests being invited.

Boy Wounded Accidentally By Brother

PICTON (Staff) — Tuesday morning Keith Allen Fraser, age 13 of Cherry Valley was seriously wounded by a bullet when a 22 rifle was accidentally discharged by his 15-year-old brother Dennis. The teenage boys are the sons of Mr. and Mrs. Howard Fraser. They were playing at the rear of their home which is located just west of Cherry Valley when Keith was at the time firing a bow and arrow and had just shot an arrow which he was retrieving when the bullet struck him in the back and lodged in or near the lung. The boy was immediately rushed to Prince Edward County Memorial Hospital where he underwent a preliminary examination and was then taken by Bond's ambulance to Kingston General Hospital for surgery.

At the time the shot was fired the boys were approximately 150 feet apart, the .22 cal. "Ranger" rifle was owned by Dennis who received it as a gift last Christmas.

CADETS ON TRIP

The 13 Jamaican army cadets who have spent the past five weeks at Camp Picton are having a week's break to go sight seeing.

They have joined 17 more Jamaican cadets, who have completed their exchange training program at Camp Ipperwash on Lake Huron. The group met at the weekend and spent Monday at Niagara Falls. They will visit Toronto, Ottawa and Camp Petawawa before they arrive next Friday for a day in Kingston.

John Thompson Top Junior at Peterborough

PICTON (Staff) — On Wednesday, August 12 some 26 4-H club members traveled to the Peterborough Exhibition to compete in the judging competitions of the Junior Day. In the junior division of the agricultural section John Thompson, R.R. 2, Picton achieved first place and top honors. John will receive the championship scholarship awarded to the top Junior, a trophy awarded by the Peterborough Branch of the Royal Bank of Canada and the regular prize money. Donald Smith, R.R. 2, Bloomfield was the runner up. Donald also made a very good showing and will receive the second place cash prize. Also worthy of mention is Donald Welbanks, R.R. 8, Picton who placed twelfth.

In the Senior Division, the high Prince Edward County Junior was Allen Cunningham, R.R. 8, Picton, who achieved fourth place honors. Ron Burton, R.R. 1, Belleville placed 14th and Marshall Tubbs, R.R. 8, Picton placed 18th.

The members from Prince Edward competed against 4-H members from Peterborough, Northumberland, Hastings, Durham and Victoria Counties. For the commendable showing that these members made at Peterborough they deserve hearty congratulations.

4-H CLUB MEETINGS

The Prince Edward Farm and Home Electric Club will meet on Wednesday, August 26 at 8 p.m. in the Board Room of the Agriculture Office, Picton. There will be a quiz on electrical terms and definitions. There will be further discussion on electricity and Mr. Keith Bennett will also discuss projects and special projects. This is the last regular meeting for this year.

The Milford and District 4-H Calf Club will meet at the farm of Messrs. John and Gilbert Whiteford, No. 3 Picton, on Thursday evening, August 20th at 8 p.m. There will be a discussion on fitting the 4-H Calf for showing. The members will answer a quiz concerning cattle diseases and will judge and give reasons on a class of Holstein. This will be the last regular meeting before the final quiz and judging evening to be held later.

The H. & A District 4-H Calf Club will meet on Tuesday evening, August 25th at 8 p.m. at the farm of Mr. Harry Top, No. 7 Belleville. Here the members will judge and give reasons on a class of Holstein. After answering a quiz on cattle diseases, the members will have the fitting and showing of 4-H calves explained and partially demonstrated. The next evening will be the final quiz and judging so let's have everyone out to this meeting.

On Monday evening, August 24th at 8 p.m. the Picton Kiwanis 4-H Potato Club will hold their last regular meeting. At this meeting members will judge some classes of potatoes and give reasons on their placings. There will be a quiz on insects and diseases. The final topics in potato production will be discussed.

Many of the Prince Edward County 4-H Club members will be competing in the Belleville Junior Fair on Wednesday, August 19th. We will be leaving the Picton Department of Agriculture Office at 8 a.m. There are five divisions for competitors, Juniors 12 to 13 inclusive and Seniors 16 to 26 inclusive. There are three sections to the competition, livestock judging, crop judging, and an agricultural quiz and identification. There are prizes awarded within each division as well as overall prizes for members high in all three divisions. Lunch and supper are provided free by the Belleville Agricultural Society. Prince Edward members will be competing against members from Northumberland, Lennox and Addington and Hastings County. Prince Edward should be well represented.

CRASH KILLS SIX

BEAVER FALLS, Pa. (AP)— Six persons were killed and three injured Tuesday night in a head-on collision of two cars on the Pennsylvania Turnpike. A state trooper said one of the cars, eastbound and carrying six persons, crossed the dividing barrier of the toll road and collided head-on with a westbound car carrying three persons.

Milford Mill Damaged by Dynamite Blast

PICTON (Staff) — A blast explosion caused considerable damage Tuesday afternoon to a mill belonging to Mr. Murray Hicks of Milford. The blasting was being done in front of the building to provide a hole large enough to accomodate new gas tanks, which are to be installed. Although the immediate blast area was covered the explosion evidently carried along a seam of underground rock to the building. The mill is of cement block construction and the whole front of the building was damaged, blocks loosened and windows broken. The blast took place at about 3:30 p.m. Tuesday afternoon. Mr. Hicks stated Tuesday that the original plan was to place the tanks in front of his store nearby. In view of the occurrence he is happy that it was the mill that took the damage. No estimate as to cost of repairing the damage was given.

Business Briefs

By THE CANADIAN PRESS

NAME CHANGED

Mercantile Trust Co. has changed its name to first National Trust Co. and has been designated an approved lender under the National Housing Act.

PRODUCTION RISING

W. S. Kennedy Jones, trade and industry minister of Nova Scotia, said Tuesday the value of the province's manufacturing industry this year should exceed $500,000,000. He said the value of factory shipments during the first three months of this year was 15 per cent ahead of the first quarter in 1963.

Charge Woman Kidnapped Her Boyfriend

SPARTANBURG, S.C. (AP)— Police pulled a nightgown-clad woman from atop an automobile hood Monday and charged her with kidnapping the driver — a former boyfriend.

Pretty Joyce Lafevers, 23, was being held Tuesday under $10,000 bond in the kidnapping of Grady Steen, 27. Both are from Kannapolis, N.C.

Stacey L. Bigham, 25, a Kannapolis man the Federal Bureau of Investigation says aided Miss Lafevers in abducting Steen, also was charged with kidnapping.

Steen told police he slipped out of a motel about 6 a.m. with the keys to a car Miss Lafevers had rented, and her pistol.

Miss Lafevers followed, Steen said, her face-trimmed nightie aflutter. When he rolled up the car windows and locked the doors, Miss Lafevers climbed on the hood and beat on the windshield.

Steen said he drove off slowly, Miss Lafever clinging to the windshield wiper and screaming for him to stop.

The pair was arrested when Steen stopped at a traffic light. Steen told police Miss Lafever's wrath was aroused when he spurned her love. He said she told him she would kill him if he didn't marry her. Bigham wanted $5,000, Steen said, and threatened to kill him if the ransom was not paid.

CONCRETE BLOCKS AND CONCRETE PRODUCTS
FREE ESTIMATES
BELLEVILLE BLOCK and BRICK CO.
WO 8-4383

Carpentry, Alterations and Repairs
Expert Workmanship
Reasonable Rates
LAWRENCE TATTISON
274 North Park
WO 2-0661
After 6 O'clock

WANTED:
People in the Belleville and district area are invited to inspect a renovated home this coming weekend.
YOU WON'T BELIEVE IT!
For further information see —
Page 9 in tomorrow's paper!

Rexall
SALE OF SALES
Here are just a few of the many big Rexall values available now during this special summer event at your Rexall Drug Store. Right reserved to limit quantities. Prices subject to change without notice. Errors and omissions excepted.
AUGUST 20 thru SEPTEMBER 5

SPECIAL! $7.00
Send two Rexall Deluxe brush/combs/labels plus $2.00 and receive a colourful oil painting. Beautiful hand-done, silk screen reproductions on genuine artist's canvas. 4 scenes to choose from. Instructions with purchase.

REFRESH AIR
A Rexall "Plus" SPECIAL .59
4 delightful new fragrances: Seabreeze, Spring Bouquet, Pine Forest, Lilac Time — 6½ oz. aerosol. 89¢ value.

4-PEN SPECIAL
2 stick pens, each with slim refill, and 2 regular ball pens, each with jumbo refill. All 4 pieces $1.58 value. .79

PLASTIC HOUSEWARES
Colourful durable plastic laundry baskets, dishpans, drainboard, wastebaskets. Regularly priced from 98¢ to $1.39. .77 Each

CLOTHES PEGS
.29 Wooden 2-piece clothes pegs with rust-proof spring. 36 pegs per pack. Regular 39¢ value.

SELECTED FOR USE BY THE 1964 CANADIAN OLYMPIC TEAM
REXALL SUPER PLENAMINS
SPECIAL OFFER! Up to 20% bonus supply of tablets with the purchase of Super Plenamins tablets or Rexall's famous balanced formula for children or adults.
77's with 16 extra tablets (you save $1.40) Special $4.98
144's with 26 extra tablets (you save $2.30) Special $7.98
288's with 72 extra tablets (you save $4.98) Special $13.98
Jumbo 144's with 26 extra tablets (you save $3.98) Special $9.98
Your low price on Super Plenamins Junior Liquid, 8 oz. now only..... $2.98
16 oz. now only..... $4.49

SUPPORT YOUR OLYMPIC TEAM
GIVE GENEROUSLY at your REXALL STORE

A—REXALL BISMA-REX. Quiets upset stomach. Brings fast relief from heartburn and indigestion. 16 oz. Regular $2.98..... $1.99
B—CLINICAL THERMOMETER. Long bulb, oral type, in plastic case. Registers accurate body temperature..... 79¢
C—CELLULOSE SPONGE. Big household sponge for kitchen, bathroom, general house-cleaning. 4" x 1¾" x 6¼". Individual poly bags. Regular 69¢..... 27¢
D—WASTEBASKET. Attractive, non-tarnish metal wastebasket. Geometric designs enamelled in plain colours. Reg. 79¢..... 49¢
E—REXALL A-SA-REX TABLETS. Relieve headache and cold misery with fast-acting A-Sa-Rex: 5 gr. 500's Regular $2.49 — 5 tablets for only a penny..... 99¢
F—5' EXTENSION CORD C.S.A. APPROVED. Cord has 3-socket head. Comes in pastel decorator colours for every room in the house. 89¢ value..... 57¢
G—EXTRA SPECIAL! POLYMULSION. 4 oz. Regular $1.25. Now..... 69¢
24 oz. Regular $5.00. Now..... $2.89
H—25% OFF TIFFANY! ONCE A YEAR SPECIAL! Rexall's nationally advertised Tiffany beauty care products are available at a 25% saving during this sale only. This top quality line includes hand lotions, creams, deodorants, hair care products. Regularly priced from $1.00 to $2.50. Sale of Sales Special..... 75¢ to $1.78
I—WIND, SHOWER, RAIN BONNETS. Wind bonnets of feminine lace, novel styles. Shower cap terry lined for added protection. Rain bonnet has gay polka dot tufts. Regular $1.00 each..... 59¢
K—REX-RAY CERAMIC HEAT LAMP C.S.A. APPROVED. Infra-red long-life bulb fits any socket. Heating coil in ceramic base. Built-in reflector concentrates heat to one area. Regular $2.95. Save 96¢..... $1.99
L—HICKOK PIPES. Variety of bowls, unbreakable stems with built-in particle filter. Handmade from aged Algerian Briar. Individually boxed with silicone treated bag to keep pipe shiny. $7.50 value exclusive to Rexall-Canada..... $2.98
M—SHOE TOTE BAG. Rubberized shoe bag. Can be used for bowling shoes, also knitting wools. 12" zipper for easy access..... 88¢
N—LADY DAINTY HAIR SPRAY. Invisible holding spray. Controls hair without dulling film or lacquer. Professional 20 oz. aerosol. Regular $2.50. Save 61¢..... $1.89

YOUR Rexall DRUG STORE

The Venezuelan President Who's 'Like an Italian Cop'

Since the 1958 revolt overthrew dictator Marcos Perez Jimenez, Venezuela has been trying to make democratic government work. In this story, Latin American affairs expert Paul Kidd traces the careers of the nation's two key revolutionaries.

By PAUL KIDD

CARACAS (CP)—Guns bristle around Miraflores Palace in downtown Caracas and the credentials of every person entering the building are meticulously checked by steely-eyed security police.

Inside, President Raul Leoni goes about his job of running Venezuela.

After the five-year occupancy of the palace by his dynamic predecessor, Romulo Betancourt, the recently elected 58-year-old president has yet to make an impact on either his fellow-Venezuelans or on other Latin Americans.

Betancourt did both—with a political bang—as he strove to show the rest of the hemisphere that Venezuela's way to progress was better than Cuba's.

Through quiet, efficient administration, Leoni is continuing Betancourt's policies.

Venezuela's experiment is the same age as the Cuban one.

At almost the same time as Castro was seizing power in Cuba, stocky, ex - Communist Betancourt became President of Venezuela.

DICTATOR JAILED

Betancourt, whose moderate Democratic Action party was held together by the backroom political expertise of Leoni, began his presidential term with heavy handicaps.

When he took power, Venezuela had just emerged from nine years of misrule by dictator Marcos Perez Jimenez who had left behind economic chaos and now is in jail on embezzlement charges involving $13,000,000 of public funds.

At Betancourt's grim inauguration in 1959, tanks and armored cars rumbled along Caracas streets while leftist agitators threatened mob violence and army officers talked openly of pulling a coup.

But Don Romulo, who had spent years in prison and exile fighting the two autocrats and army rule that had strangled the country, was made of tough political stuff.

He coped with four military revolts, an assassination attempt which left his hands scarred for life, economic depression and the Castro - supported Armed Forces of National Liberation.

Finally, after the national elections last December, the legitimate transfer of power from Betancourt to Leoni took place.

Before the presidential ceremony, however, National Guardsmen and policemen spent 50 hours combing the labyrinthine alleys of Caracas slums, falling hundreds of suspected terrorists. Then the army moved in and cordoned off a 50-block area around Congress.

Against this tense background, Leoni was presented by Betancourt with the symbols of office—the red, yellow and blue presidential sash and the key to the repository of Liberator Simon Bolivar's remains — to become the first democratically elected president to succeed a chief of state who had gone the constitutional route in Venezuela.

Since Venezuela became a nation in 1830, the Latin American nation has had 26 constitutions and more than 50 rebellions. Of its 25 presidents, three fifths have been military men.

The political careers of Betancourt and Leoni, in many ways, parallel each other.

BOTH DEPORTED

As students at the National University in Caracas, both were leftists and conspired against the dictatorship of Juan Vicente Gomez. During this period, Betancourt joined the Communist Party, but left after two or three years.

Both men were subsequently jailed, clapped in irons, and deported.

During one period of exile, Leoni and Betancourt lived by selling fruit in the streets of Barranquilla, Colombia.

Their fruit - vending partner ship developed into a political partnership and, in 1941, the pair launched the Democratic Action movement as a clandestine party.

Then, in 1945, with a group of young military officers, they overthrew the dictatorship.

Betancourt became president during the three-year period of provisional government, and when, in 1948, the Democratic Action party won national elections, Leoni became minister of labor.

A few months later, however, Democratic Action was thrown out of office by its former military allies. Leoni went back to jail while Betancourt went into exile.

Finally, in 1958, after students and navy officers overthrew the military-backed Perez Jimenez dictatorship, Betancourt was elected President and Leoni president of the Senate.

Both Betancourt and Leoni are devoted family men — but there the resemblance ends.

Betancourt, whom I met on an earlier visit to Venezuela, is hard-driving and almost arrogant.

Leoni, on the other hand, is prudent and friendly.

As one Western diplomat put it: "Betancourt, when he was president, was like a spotlight—you were either with him or against him.

"Leoni is like an Italian cop—you can always talk him into concessions."

Betancourt is currently on a hard-earned informal tour of Europe; later, he plans to write a book.

As a former chief executive, he is guaranteed a Senate seat by the constitution, but his future role in the Leoni administration is uncertain.

In a country where presidents usually left office with millions of dollars stacked away in foreign banks, Betancourt is considered a relatively "poor" man with total assets of less than $175,000 — a reflection of his scrupulous political honesty.

Despite the success of the Betancourt administration, however, the December election lowered Democratic Action's strength from 49 per cent in 1958 to its current 33 per cent.

The second-ranking Christian Democrats, who were part of Betancourt's coalition government, boosted their tally from 15 per cent to 21 per cent. They then refused to join the new government.

Leoni, after failing to form a coalition with the remaining four moderate parties, appointed independents to 12 of the 15 cabinet posts.

The result has been a workable Congress—from which the Communists are barred by law—with the Christian Democrats so far playing a responsible opposition role.

If Leoni continues the way he has started, he could well become Venezuela's second democratically elected president to finish his term.

Tomorrow: Government's good record doesn't win it many friends.

EARLY ENGINE

The first industrial plant built exclusively for the manufacture of internal combustion engines was erected in Cologne, Germany, in 1864.

GNAWING HABIT

If beavers did not wear down their incisors by gnawing wood, these fast-growing teeth would prog their mouths open.

NEW ALPHABET

Some 30,000 U.S. schoolchildren will begin learning to read and write with a new British 44-letter alphabet this fall.

EXPERIMENT IN DEMOCRATIC RULE — Raul Leoni, seen here making a speech in Caracas' Miraflores Palace, is Venezuela's first democratically-elected president. Twenty-six constitutions and more than 50 rebellions form part of Venezuela's history. In December, 1963, Leoni succeeded Romulo Betancourt, the first chief of state to leave office constitutionally. However, elections at that time showed that only 33 per cent of the people supported the Democratic Action party. (CP Photo)

VISIT OUR WELL-STOCKED

Pen BAR

Choose from such well-known names as Sheaffer · Esterbrook · Venus · Scripto · Eversharp and Waterman's

and featuring

THE NEW PARKER "45"

CARTRIDGE PEN

THE James TEXTS LIMITED

BOOKS — OFFICE & SCHOOL SUPPLIES

183-185 FRONT ST. — DIAL WO 8-6775

Est. 1919

FLY AND TAKE THE TIME OUT OF TRAVEL

WINNIPEG (from Toronto): Up to 7 flights daily · $52 Economy one-way.

Ask your Travel Agent about AIR CANADA'S Group Travel Plan.

See your Travel Agent or write AIR CANADA in Toronto at 130 Bloor Street W.

FLY CANADIAN-FLY AIR CANADA

DAVISON and DAVISON

TRAVEL AGENCY

Call Us For Reservations—Over 40 Years' Experience

193 FRONT ST. BELLEVILLE DIAL WO 8-7459

YOUR TRAVEL AGENT

ROLUF'S TRAVEL CENTRE

TRAVEL IS YOUR PLEASURE . . . YOUR PLEASURE IS OUR BUSINESS

231 FRONT ST. (2 Doors North of Main Store) DIAL WO 8-9201

IN WINNIPEG... Stay at the

Fort Garry Hotel

Phone WO 2-9201 for reservations

IGA

STORE HOURS 10 a.m.-10 p.m.

MON. - THUR. - SATURDAY

CANNIFTON RD. & COLLEGE ST.

Prices Effective Aug. 13, 20, 27, 28

KRAFT CHEEZ WHIZ 16-oz jar 59¢

ORANGE JUICE 6/oz Scotch Frozen 3 6-oz tins 79¢

IGA Potato Chips 14-oz pkg. 55¢

Save 10¢ Hospitality APPLE PIE ea. 39¢

TREESWEET ORANGE JUICE 48-oz tin 69¢

CATELLI Macaroni or Spaghetti 2-lb. pkg. 37¢

LIQUID JAVEX BLEACH 27-oz size 45¢

AJAX CLEANER Liquid 32-oz tin 71¢

Tablerite Canada's Finest Red or Blue Brand Beef

BONELESS ROUND STEAKS or ROASTS OR RUMP ROASTS LB. 79¢

Royal Guest Sliced Rindless SIDE BACON 1-lb. 59¢

No Waste — No Leftover Pork — Whole Split — Frenched TENDERLOIN lb. 99¢

Alsco Pepperoni PIZZA PIE 9" each 59¢

We reserve the right to limit quantities.

NIAGARA'S FINEST PEACHES

JUICY NO. 1 GRADE

ONLY 99¢

SWEET JUICY VALENCIA ORANGES size 216's doz. 49¢

BRADFORD No. 1 GRADE CRISP CELERY 2 size 24's 25¢

ONTARIO No. 1 GRADE TENDER CARROTS 2 2-lb. bags 29¢

ONLY THE FRESH TASTE BEST SUNKIST LEMONS 6 size 165 29¢

LIBBY'S FANCY TOMATO JUICE 48 OZ. TIN 31¢

CANNED MAPLE LEAF HAM 1½ LB. TIN 1.39

GOLD SEAL FANCY SOCKEYE SALMON ½ SIZE TIN 55¢

HEINZ TOMATO SOUP 4 10 OZ. TINS 43¢

EXTRA THIS WEEK!

A TOTAL OF $36.00 IN BONUS TAPES

RECEIVE AN EXTRA $10.00 TAPE WITH SUNNY MORN TEA BAGS ..... pkg. of 100

FAB DETERGENT, 40c off ..... King Size

RECEIVE AN EXTRA $6.00 TAPE WITH REDPATH GRANULATED SUGAR .. 10-lb. bag

RECEIVE AN EXTRA $3.00 TAPE WITH IGA EVAPORATED MILK ..... 3 tall tins

TULIP MARGARINE ..... 2-lb. unit

FRENCH FRIES McCains Kriskio .. 16-oz. pkg.

TABLERITE WIENERS ..... 1-lb. pkg.

DUCHESS APPLES, Ceo grade ..... 2-lb. bag

Cancer Research Discovery May Fix Cause of Leukemia

WASHINGTON (AP)—A new cancer research development which a U.S. Senate group says foreshadows a likely major breakthrough in pinpointing the cause of the highly fatal leukemia of childhood became known in detail today.

The Senate appropriations committee referred to the development in general terms in a report released Tuesday. Commenting on it and other scientific findings reported in recent hearings, the committee said:

"Effective methods of prevention and cure (of leukemia) seem distinct possibilities in the light of several observations, some old and some new."

Perhaps the key finding — made so recently that the scientists involved have not yet had their findings published in medical literature — is that virus-like particles found in the blood of some human victims of leukemia can apparently be made to "grow" in laboratory test-tubes.

The development — climaxing three years of effort dating from the time when such particles were first found in leukemia patients — is a necessary prelude to pinning down whether the particles are truly viruses and whether, indeed, they are directly or indirectly involved in causing human leukemia.

It could also be a first step towards trying to develop a vaccine against leukemia.

Officials of the U.S. National Cancer Institute supplied the information when asked by a reporter what the Senate committee was referring to in its report when it said:

"The most profound and exciting research development reported to the committee in this year's (institute appropriations) hearings is the likelihood of a major breakthrough in the identification of the causal agent for at least one form of cancer: The highly fatal leukemia of childhood . . . (there is) most authoritative testimony that a viral causation of leukemia is very close to full, scientific proof."

The Senate committee gave its views in a report to the Senate recommending a $143,011,000 appropriation for the National Cancer Institute plus $10,000,000 more for the institute's special cancer - virus research program.

Institute officials made available to a reporter their latest summary statement of the status of leukemia treatment and research. The summary said Virus-like particles now can be demonstrated in at least 30 per cent of human sufferers from the acute leukemia of childhood.

Wellington

WELLINGTON — Mr. and Mrs. Will Hamel and Norah of Scarborough were weekend guests of her mother, Mrs. Garnet Tayler.

Mr. and Mrs. Wayne Branscombe are enjoying a motor trip through New York State. They will be guests for a couple of days of Carol's uncle and aunt, Mr. and Mrs. John Sherwin of Walton, N.Y.

Mr. and Mrs. Ralph Dorland spent a week in Niagara Falls with Mr. and Mrs. Lynn Dorland and family. Mr. and Mrs. Dorland, John and Jane motored home with them and spent a week at the Beale's cottage.

Mrs. Hilda Tayler of Toronto is the guest of Mrs. Eileen Shannon for a week.

Mr. and Mrs. Jack Moreland and family of Fife Roy Harbor are guests of her parents, Mr. and Mrs. Norman Foster. Guests last week of Mr. and Mrs. Hiram Hubbs were, Mr. and Mrs: Donald Hubbs of Toronto on Monday and on Friday, Mr. and Mrs. Allan Hubbs of Toronto.

Mr. and Mrs. Gale and Susan of Toronto are spending holidays with her parents, Mr. and Mrs. Thomlinson.

WEDDING ANNIVERSARY

Mr. and Mrs. Harry Wright attended an "At Home" given in honor of his sister and brother-in-law, Mr. and Mrs. George Gregory of Brighton, who were celebrating their 50th wedding anniversary on Sunday. The "At Home" was held at the home of their son, Mr. Gordon Gregory, Clover Leaf Dr., Belleville.

Mrs. Dan Irving has returned to her home in Toronto after spending three weeks here with Mr. and Mrs. Harry Wright.

Mrs. Frank Brimley and house guests, Mrs. Wright and daughter of Stratford, Mrs. Harry Foster and Miss Lisa Hobson visited Mr. and Mrs. Vernon Kemp, Joy and Linda at Lindsay on Thursday.

Mr. and Mrs. W. MacNaughton, Mr. Roy MacNaughton and Miss M. Poolow of Picton and Mr. and Mrs. Stanley Werden were guests on Sunday of Mr. and Mrs. Henry Dick and family.

BIRTHDAY GREETINGS

On Wednesday evening Mrs Clayton Stoneburg received a telephone call from Florida. Her son Mr. Gerald Stoneburg and his family called to wish her happy birthday. Eight-year-old Sharon played the birthday song on the organ for her grandmother.

Guests of Misses Gladys and Louise Pettingell last week were Mrs. S. D. Guild of Philadelphia and her sister, Mrs. Boyd Hammer of Minnesota.

Mr. and Mrs. Clayton Stoneburg have returned home after spending a week with their daughter and son-in-law, Mr. and Mrs. Frank Partridge and Carol in Napanee.

Mrs. Myrtle Villeneuve and, Mrs. Bertha Rogers of Toronto, Mr. and Mrs. Earl Keevil of Detroit were Tuesday guests of Mr. and Mrs. Louis McQuaid and family.

Mr. Lloyd Bowerman of Lisgowel called at the home of Mr. and Mrs. Harry Wright on Sunday. When a boy Mr. Bowerman spent many happy days in the house now owned by Mr. Wright, as a grandparents. In late Mr. and Mrs. Edgar Bowerman resided there for many years.

Miss Connie Allison is spending holidays with her uncle and aunt, Mr. and Mrs. Clarence Thompson at Tweed.

Chicago Suburb Relativley Calm

DIXMOOR, Ill. (AP) — Tension in this racially troubled community eased this morning after an evening relatively free of violence.

"In contrast with the last two nights, this is like a lullaby," said Sheriff Richard Ogilvie of Cook County, who commanded 80 police at the scene.

The hope was that the rioting that began Sunday had run its course.

It had resulted in some 50 persons injured, heavy property damage and 70 persons arrested in the six-block area in the largely Negro suburbs of Dixmoor and Harvey south of Chicago.

The only blot on the peace Tuesday night was a fire at a golf course club house near the trouble centre.

Fire Chief Edward Mulder said the fire caused "maybe $1,000" damage.

Titan 2 Rocket Damaged by Lightning Bolt

CAPE KENNEDY, Fla. (AP) Lightning, possibly a series of quick-striking flashes, damaged a Titan 2 rocket and some ground systems on the Gemini launch complex, apparently wiping out any chance of a two-man Gemini orbital flight this year.

It was the first recorded incident of lightning damaging a rocket at Cape Kennedy. An investigation was launched to determine what caused the bolts to hit the normally lightning proof pad.

Officials said Tuesday the mishap probably rules out until early 1965 the three - orbit flight planned for astronauts Virgil I. Grissom and John W. Young. It had been scheduled for December.

A spokesman said there was no visible damage to the Titan 2 or the ground systems—that apparently all of it took the form of short-circuits and other electrical-type damage to electronics and delicate electrical components.

"There's no way of telling now just how we will even tell how much and what kind of damage was sustained," he said. "We've got 300 miles of wiring on the launch complex. Some of it is used only for emergency situations. We'll have to do a lot of checking—because this has to be man-rated launch vehicle and a man-rated complex."

The storm struck at night when only a small maintenance crew was on the complex. No one was hurt.

NAME CHANGED

Nome, Alaska, was originally called Anvil City before the nearby gold strikes of the late 19th century.

GREATEST TENDERNESS in MEAT Extra!

Double Your Money Back! Guaranteed! if not completely satisfied with any fresh meat you buy from LOBLAWS

PRICES EFFECTIVE AUG. 19, 20, 21, 22

• LOBLAWS PROTEN* RED & BLUE BRAND BEEF •

SPECIAL! LOBLAWS PROTEN*
Boneless Manhattan Steaks or Oven Roasts lb. 89c

SPECIAL! LOBLAWS PROTEN*
Boneless Denver Oven Roasts lb. 89c

SPECIAL! LOBLAWS PROTEN*
PRIME RIB ROASTS FIRST 3 RIBS SMOKY CUTS lb. 79c

SPECIAL! LOBLAWS PROTEN*
KEY CLUB STEAKS lb. 89c

SPECIAL! LOBLAWS SMALL LINK
3 Little Pig PORK SAUSAGE lb. 55c

SPECIAL! Hot In The Bag—Ready In 3 Minutes
COORSH SMOKED CORNED BEEF 3 3-OZ. PKGS. 69c

See The Fine Selection Of
LOBLAW PROTEN* BEEF CUTS AVAILABLE
ALL DELICIOUSLY TENDER & FLAVOURFUL
NIAGARA • BOSTON • PENTHOUSE
ALL COMPLETELY BONELESS & EASY TO CARVE
*REG'D. USER OF T.M.

THE CHILDREN'S FAVOURITE! DELICIOUS TREAT!
SEEDLESS GRAPES 2 POUNDS 45c

FROM CALIFORNIA! No. 1 GRADE! SWEET & JUICY!
BARTLETT PEARS 7 GOOD SIZE 43c

FROM WASHINGTON! No. 1 GRADE!
PRUNE PLUMS QUART BOX 35c

GARDEN FRESH! ONTARIO GROWN!
GREENTOP CARROTS 3 bunches 25c

SERVE A SALAD EVERY DAY! WONDERFUL SELECTION OF
ONTARIO GROWN SALAD INGREDIENTS
NOW IN ABUNDANT SUPPLY

SPECIAL! HOSTESS BISCUITS
CUSTARD SQUARES 24-BTS. PKG. 29c

SPECIAL! AYLMER CHOICE HALVES
BARTLETT PEARS 2 20-FL. OZ. TINS 69c

SPECIAL! RASPBERRY or STRAWBERRY
E. D. SMITH'S PURE JAMS 2 4-FL. OZ. JARS 71c

SPECIAL! HEINZ FANCY
TOMATO JUICE 2 48-FL. OZ. LGE. TINS 59c

SPECIAL! HEINZ
SWEET MIXED PICKLES 32-FL. OZ. JAR 53c

SPECIAL! LOBLAWS "KITCHEN PRIDE"
BLUEBERRY PIE REG. PRICE 59c EACH 49c

SPECIAL! LOBLAWS GOLDEN
LAYER CAKE EACH 33c

NEW! LUCKY GREEN CATALOGUE Now Available
VISIT LOBLAWS TEA & COFFEE BOOTH
FOOD PRODUCTS BUILDING
CANADIAN NATIONAL EXHIBITION
Toronto, Aug. 21 to Sept. 7

Second Section

The Ontario Intelligencer

Pages 15 to 28

BELLEVILLE, ONTARIO, WEDNESDAY, AUGUST 19, 1964

MEETING WESTERN MPs is Hastings County Dairy Princess Linda Gunning, being introduced by President Bob Phillips (left) to C. O. Cooper (PC—Rosetown-Biggar) and D. R. Gundlock (PC—Lethbridge). In all, four Conservative members attended the official fair opening. Not shown are Rodney Webb (PC—Hastings-Frontenac) and Douglas Alkenbrack (PC—Prince Edward-Lennox).

HASTINGS DAIRY PRINCESS — Miss Linda Gunning of Tweed, poses with Ayrshire cow following conclusion of yesterday's milking competition at the Belleville Fair.

Linda Gunning, 17, Tweed District Farm Girl, Is Dairy Princess of County

Linda Gunning, a 17-year-old Tweed district farm girl, is the 1964 Hastings County dairy princess.

She won the honor last evening in the milking competition as part of junior activities at the Belleville Fair. Four county girls competed for the honor, including last year's winner, Mrs. Isabel Shaw of Eldorado.

Miss Gunning will now represent Hastings at the Canadian National Exhibition in the all-Ontario competition to decide the Ontario Dairy Queen. Last night's winner received a cash prize of $20, a flight bag, and tiara.

Judges for the milking competition were Jack Bain, director of dairying, Ralph Banbury, Northumberland County agricultural representative, and Phil Flagler, CBQ farm director.

PLENTY OF PRACTICE

Miss Gunning has had plenty of practice at operating a milking machine.

Her father, Lorne Gunning, has a herd of 37 Holsteins and she frequently assists in the milking chores.

But in last night's fair competition she had to switch breed allegiance. Instead of a Holstein she was called upon to milk a Jersey.

But the actual milking is only part of the competition. The contestants are called upon to give a short address on their county, prepare their milking machine and wash up after the milking is done.

Other contestants in the competition were Jean Rose of Frankford, and Mrs. Jane Hamilton, Trenton.

CNE Opens For 86th Time On Friday

TORONTO (CP) — Fall fair time is here and the grandpappy —the Canadian National Exhibition — will open its gates for the 86th time Friday for the fun and excitement of thousands of Canadians and visitors from all over the world.

The CNE is a showcase of Canada's agricultural wealth, the pulse beat of industry and international trade.

Lieutenant - Governor Earl Rowe of Ontario will officially open the exhibition. It closes Sept. 7.

Future Crooks Can Be Spotted Say Experts

LONDON (AP)—Two American criminologists asserted Tuesday that it is possible to spot a future crook on the day a child begins schooling.

In a paper to the first international congress of social psychiatry, a husband - and - wife team of the Harvard Law School, Sheldon and Eleanor Glueck, said the budding criminal can be ascertained by means of a test.

The test made up of questions put to parents and children enables the researcher to place his finger on a child with a latent criminal potential. The test is 80 to 90 per cent accurate, the Glucks said.

Eleanor Glueck, who read the paper, said the mother plays a determining role in whether a child is to become a delinquent.

The three vital factors which determine the mother's influences on the child are the amount of supervision she is giving her child, the amount of discipline she is able to infuse into it and the amount of cohesion there exists in the family.

TESTS SHOW DIFFERENCE

The Glueks said their method of testing boys, for instance, could establish whether the child who pulled a girl's hair or threw ink pellets was a potential delinquent or just high spirited.

Of 300 American boys tested in 1953, 23 out of 27 who were started as potential delinquents had become serious and persistent criminals by 1963. On the other hand, only seven of 193 predicted non - delinquents turned to crime later, she said.

"It is terribly important that a mother should remain close to her children. That raises the whole question of working mothers.

"If mother goes out to work there has got to be a substitute," she said.

Will Not Pay Salary Boost

TORONTO (CP)—William Allen, Metropolitan Toronto chairman, said Tuesday Metro intends to disobey a provincial order to pay salary increases to all shorthand writers in the county and magistrate's courts here.

Lieutenant - Governor Earl Rowe signed an order-in-council Aug. 6 which ordered $250 to $300 annual increases, retroactive to Jan. 1, to be paid to the shorthand writers who are paid by individual municipalities but who are provincial employees.

Mr. Allen said Metro's budget has no money to pay for the increases. Metro was not consulted by the attorney-general who recommended the increases.

FIRE IN THE RAIN—Joyce Grant and Jean Histed, majorettes with Chapman Dance School, warm up fire-baton twirling in downpour before performing before Fair grandstand.

Despite Heavy Shower Fair Attendance Shows Increase Over Last Year

The weatherman this morning said:

"FINE."

And a score of Belleville Fair officials echoed: "Fine . . . just fine."

The cynicisms meant a multitude—the weather was ideal and Fair organizers were jubilant.

They had good reason to be that way.

Coincidence never was more bitter.

In 1963 the second day of the Belleville Fair was washed out by torrential rains which started in early in the morning.

Yesterday—again the second day—the gala event appeared virtually cancelled by steady downpours.

"Oh, well," commented one Fair director glumly: "At least we've set two records. Monday's attendance was a record over last year's opener. And today it didn't start raining until noon."

However, before the day was out, he was only one of many surprised officials.

Rain or not, some 4,000 persons paid admissions to the Fair Grounds. This compared with 1,300 during the same fateful day last year.

Officials confessed they were taken aback with the public response—despite the weather.

The rains also brought disappointment to Fair directors.

With a big gate Monday, prospects were for a new record this year. However, fair officials now confess the likelihood of setting new attendance figures is well-night impossible.

Chrysler Shows 130 New Models

NEW YORK (AP)—Chrysler Corp. today unveiled the most diversified line in its history as it became the first auto maker to show its 1965 models to the press.

Lynn A. Townsend, Chrysler president, told reporters at the opening of a four-day preview that Chrysler spent more than $300,000,000 in developing its 130 models in nine series. This compared with $125,000,000 spent in engineering and styling the 1964 line.

CHAMPIONSHIP SQUARE DANCERS at Belleville Fair last night were these Prince Edward County young folk, shown with fiddler Tom Bronson of Tweed. They outstepped sets from Peterborough, Hastings and Northumberland in that order to win the championship. Winners are, from left, Sharon Hall, Laird Ferguson, Barbara Palmer, Gary Townsend, Lyle VanClief, Barbara Hall, Harold Corfield, Brenda Ousterhout and Phil Edwards.

DOWNPOUR SCATTERED hundreds at Belleville Fair yesterday afternoon, emptying midway (above) in seconds. Officials figure heavy rains cost them new attendance record.

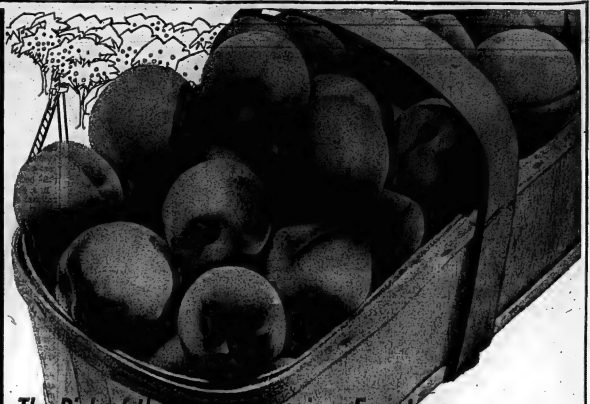

Full baskets of firm, fresh peaches are always welcome... and Peaches are now at their peak at Dominion. Perfect for pies or preserving, and priced just right, golden, juicy. Freestone Peaches are easy to serve with cream or in fruit salads. Kids will eat them anytime, so better pick-up a basket or two today. Peaches, from the orchards to you, ... at Dominion.

The Pick of the Crop... Luscious Freestone

PEACHES

You'll find more of the good things of summer at Dominion!

CANADA'S FINEST RED OR BLUE BRAND BEEF

TENDER EATING

Porterhouse, Sirloin, T-BONE, WING STEAKS or ROASTS lb. SPECIAL **89c**

Round Steak or RUMP ROASTS lb. SPECIAL **87c**

ONTARIO NO. 1 LUSCIOUS FREESTONE 6 QT. BASKET **97c**

HAWAIIAN No. 1 SWEET RIPE
CELERY HEARTS large size **23c**

ONTARIO No. 1 HARDEE BRAND
PINEAPPLE pkg. **49c**

FRESH GROUND
HAMBURGER lb. SPECIAL **43c**

ALL BEEF
COORSH FRANKS lb. SPECIAL **53c**

HUMPTY DUMPTY
Corn Sticks 8-oz. pkg. **39c**

AYLMER
TOMATO JUICE 48-oz. tin SPECIAL **3/1.00**

REYNOLDS H.D.
Foil Wrap 12" **65c**

FUNNY FACE
DRINKS **2/25c**

MOTHER PARKER'S — 15c OFF
INSTANT COFFEE 6-oz. jar SPECIAL **1.19**

ARDMONA FANCY
Peaches 13-oz. tin SPECIAL **3/79c**

QUICK AND EASY
Minute Rice 11-oz. pkg. **49c**

JELLO 7 FLAVORS
Puddings reg. size **3/41c**

AUTUMN LEAVES DINNERWARE

THIS WEEK SAUCERS WITH EACH $5.00 PURCHASE .. **11c**

— SPECIAL DEEP CUT FEATURES —

RICHMELLO
SALAD DRESSING 32-oz. jar SPECIAL **49c**

NABISCO
SHREDDED WHEAT 15-oz. pkg. **2** for SPECIAL **69c**

MAPLE LEAF
SOAP FLAKES 8c off 4lb. Size SPECIAL **69c**

CLARKS
TOMATO SOUP 19-oz. tin SPECIAL **10c**

MOM'S REGULAR
Colored Margarine 1-lb. pkg. **4** for SPECIAL **89c**

AJAX 8c OFF
LIQUID CLEANER 32-oz. tin SPECIAL **81c**

— BAKERY SPECIAL —

RICHMELLO
Plain-Sugar-Cinnamon Do-Nuts
PKG. OF 12's
2 for 49c

$1,000 WINNERS IN CROSS CANADA

Mrs. George Becker, 123½ Dunn Ave., Toronto, Ontario.

Mrs. M. Beausoleil, 1030 Melvin Ave., Oakville, Ontario.

Mrs. Jean Fucile, 295 Central Ave. London, Ontario.

Mr. A. McDonald, 52 Campbell St., Sault Ste. Marie, Ontario

VALUES EFFECTIVE 25 VICTORIA AVE. AND HERCHIMER AND BRIDGE ST. SHOPPING PLAZA TILL CLOSING AUGUST 22.

DOMINION

Cyprus From the Turkish Side

A View From the Castle

St. Hilarion Castle in northern Cyprus has been in the hands of Turkish-Cypriots since fighting with Greek-Cypriots began last December. In this story, Canadian Press reporter Peter Buckley tells what the war looks like from the Turkish side of a valley near the edge of Karmi Forest.

By PETER BUCKLEY

ST. HILARION, Cyprus (CP) — The single rifle shot, after a few minutes of peace, echoed around the decayed walls of this fairytale castle in northern Cyprus.

Crickets stopped chirping for a second, then resumed their chorus under the hot sun.

In a cool whitewashed castle chamber, the Turkish Cypriot commander and the young Canadian officer looked across the table at each other.

"That's from your people, not the Greeks," 24-year-old Lieut. Jean-Guy Bernard of Quebec City said mildly.

"No, it's from the Greeks," replied Osman, the Turk.

The two men looked at each other, grinned slightly at the challenge and reached behind them to a small stand.

Osman picked up a modern telephone, colored a pale green, and spoke briefly in Turkish with a front-line position outside the castle. "It's shots from them (the Greeks) to the left hill," he reported.

Bernard took the receiver from a battery-operated army telephone and checked with the sergeant at the small Canadian outpost directly below the castle. "You're right," he told Osman.

MINOR GREEK OFFENSIVE

Although he had lost the game, Bernard seemed content. It meant the Turkish-Cypriots with whom he had been liaison officer for two months had still not returned fire that day.

Heavy Greek-Cypriot forces stationed across the mountain pass in Karmi Forest had begun a minor offensive during the night, setting up four new fortified positions on a previously unoccupied hill and threatening a supply line between the all-Turkish village of Temblos on the northern foothills of the Kyrenian Mountains and historic St. Hilarion Castle, a Turkish stronghold 2,500 feet almost straight up the mountain above Temblos.

The Turks had replied with fire during the night, but the more than 400 rounds which blasted out in daylight all came from the Greek positions.

Bernard, whose job it is to help reduce tension by keeping in close touch with the Turks in St. Hilarion, seemed relieved at the Turkish-Cypriot patience. On this occasion, it would be Mr. Canadian counter-part Osman himself in Karmi Forest who would be trying to persuade the Greek commander to stop firing.

St. Hilarion has been in Turkish hands since trouble between Greeks and Turks in Cyprus blew up last December.

It seems to have as much a symbolic as a tactical value. It is the administrative and supply base Turkish forces protecting the western side of Turkish - held Kyrenia pass, which carries the main road north through the mountains from Nicosia to the resort town of Kyrenia on the Mediterranean.

But the castle itself does not overlook the road, and presumably it could be circumvented by a Greek-Cypriot force intent on taking the pass—provided the Makarios government should make the political decision to attack.

The current firing brought an end to almost a week of relative quiet in the mountains. There would be no foreign visitors on the front line that day.

Even in quiet spells, Turkish security is strong. No photographer can aim his camera at a Turkish fighter because, they say, the Greek-Cypriots would take reprisals against the man's family if they got an opportunity. In cases where a man's history is explored, vital statistics are altered. Only a first name is used and even that is often an alias.

Osman said he was formerly a physical education instructor. A short, trimly muscular man of about 35, he was commander of the Turkish fighting sector around St. Hilarion.

SAYS FORCE IS ANSWER

Another Turkish - Cypriot in the room was Mustafa, older by about 10 years than Osman and heavier by a good 50 pounds. Mustafa was the equivalent of a brigadier — commander of fighters in the entire mountain, including St. Hilarion.

Young boys — non-combatant "runners" in their mid-teens — drifted in and out of the room with messages or glasses of tepid lemonade while the two leaders talked about the Cyprus situation.

The Greeks in the forest encampment opposite "have much more weapons, more men, more equipment than we," Osman commented in halting English.

Could he use more men?

"There is a military rule that you can have too many men in a position, after that they are in the way of each other," he replied. "I have the fighters that I need."

Once the Greeks claim they could overrun the Turkish positions in an hour, what hope do the Turkish fighters have?

"We try to protect ourselves, and in other things we wait for the United Nations to help," Osman said.

But Mustafa, breaking a morose silence, interjected: "I believe that the UN will ever succeed here There is only one solution—force, force, force."

He and the men at the table to emphasize the word.

SNOW WHITE'S CASTLE

The two Turks donned soft wool caps with small peaks and led a tour of the castle while shots peppered the Turkish positions beyond the walls, a few hundred feet below.

Walt Disney got his inspiration for the castle in "Snow White" from St. Hilarion—not the somewhat melancholy ruins of today, but the proud fortress whose tangled history dates back to the 10th century and beyond.

From a distance of several miles in the valley below, St. Hilarion looks imposing still. The rocky peak on which it was built stands out clearly against the cloudless Mediterranean sky, enough of the shell remains to provide a silhouette of haunting grandeur.

Through the gate, the crumbling walls outline the extent of the original fortress, a descending series of chambers and fortifications from the very peak to a point nearly 900 feet below. Near the peak, the agile Osman led the way to a rocky ledge. On this side, the mountain fell away sharply.

From the ledge, the Greek positions established the previous night could be seen plainly through binoculars. Mustafa suggested, half in jest, that they could be picked off with stones from above.

After studying the new positions carefully, Osman led the way back over makeshift wooden stairs, through more than a dozen ruined chambers and finally down a rocky path to a series of ancient buildings at the foot of the castle.

SEEK PARTITION

In the headquarters room, Mustafa returned to his insistence on force, this time in connection with Turkish Cypriot demands for "taxsim" (partition of the island) to separate Greeks and Turks, a move roundly opposed by the Greeks.

"If we use force they will accept it," Mustafa said. "If we don't they will never give in."

How could the 120,000 Turks in Cyprus hope to use force effectively against the 460,000 Greeks, unless Turkey sends an invasion force?

"If trouble comes, it will come all over the island, not just a few places," he said optimistically. "Then they must divide and will become weak." But there could be no return to former conditions because of the hatred that has developed between the races, Mustafa added.

Back in the main tent of the Canadian liaison group below the castle, Lieut. Bernard described the life of the Turkish fighter as he had seen it daily for eight weeks.

The men, he said, come from all over the island and with rare exceptions serve without pay. The Turkish community looks after their families. And the fighters are generally free to come and go as they please.

A typical fighter — Bernard said he was thinking of a 22-year-old farmer named Mehmet — spends two nights out of three on guard duty.

RATS WELL

In the daytime, Mehmet works to improve the fortifications—well-built pits dug among the trees and rocks guarded by bags filled with sand and rock.

Mehmet wears single - piece coveralls of a color approaching dark yellow, with black hunting-style boots and a wool cap with a pompom on top. His rifle is old but in firing condition.

He sleeps 10 feet from his front-line position, curling up in his own blanket under a tree.

He receives a daily ration of 11 strong Turkish cigarettes and usually wants more. Once every 10 days, in rotation, his group holds a party behind the front line, drinking whisky and vodka and singing Turkish songs accompanied by a flute.

Mehmet eats well compared with many Turkish refugee villagers. His diet includes the traditional kebab of lamb roasted on a skewer, meat balls with a bland cheese sauce, French-fried potatoes, fresh tomatoes and cucumbers tough pieces of liver, eggs and endless draughts of black Turkish coffee and tinned fruit juice.

His food is brought to the front lines by donkey, the same method frequently used to bring supplies to St. Hilarion itself from Nicosia and the Turkish-held villages closer to the mountains.

Above all, Mehmet's morale is high. He and the others sing constantly on the front line.

"He has no doubt at all that the Turks will win, that some day Turkey will send an invasion force to help them," Bernard said.

CANADIAN GO-BETWEEN — Lieut. Jean - Guy Bernard, 24, of Quebec City surveys the territory from a vantage point at St. Hilarion castle where he serves with the United Nations peace-keeping force. His job is to restrain the Turkish force in St. Hilarion from using force while his Canadian counterpart in Karmi Forest tries to dissuade the Greek commander from doing the same. (CP Photo)

KINGS OF THE CASTLE — The Turkish Cypriots are the kings of the castle, 2,500 feet almost straight up the mountain above Temblos in Cyprus. St. Hilarion has been in Turkish hands since trouble between Greeks and Turks in Cyprus began last December. Below them in Karmi forest Greek-Cypriot forces have set up their front line. (CP Photo)

Tweed

TWEED — Mrs. W. I. Rountree of Brampton spent a week with her granddaughter, Mrs. Oscar Thurston, Mr. Thurston and boys.

Recent guests at the home of Mr. and Mrs. Fred Rivers were Mr. and Mrs. Jos Rivers and Mr. and Mrs. Louis Bannister of Buffao.

Mr. and Mrs. John Burns and baby of Burlington spent a two week vacation at the home of Mr. and Mrs. John Burns, Sr.

Recent guests at the home of Mr. and Mrs. Hugh Dornan were Mr. and Mrs. James Drury of Willowdale and Miss Joan Dornan and Mr. Robert Jewish of Scarboro.

Misses Dianne and Ruth Pickard of Oakville are visiting with their grandparents, Mr. and Mrs. John Courneyea.

Mr. and Mrs. James McPherson of Toronto visited at the home of Mrs. McPherson's sister, Mrs. Harry Austin.

Mr. and Mrs. Ron Cassidy and family of Toronto spent the weekend with Mr. Cassidy's mother.

Mr. and Mrs. Harry English and family of Hamilton were guests at Mr. and Mrs. Clarence Rivers and family.

AT SUMMER COTTAGE

Mr. and Mrs. Howard Connor spent last week with their daughter, Mrs. M. Cole and Dr. Cole and family at their summer cottage on Round Lake.

Mr. and Mrs. J. B. Rollins of Montreal were weekend guests of Mr. and Mrs. Ernest Heidman.

Mrs. Oscar Thurston, John and Robert spent the past week at Stoney Lake at the home of Mr. and Mrs. Ken Asten and family.

Misses Barbara and Brenda Begley of Belleville spent the weekend with their parents at their cottage on Stoco Lake.

Mr. and Mrs. John Munro and family of Toronto spent a two week vacation at Kanata Beach.

Mr. and Mrs Lorne Gunning and family and Mr. and Mrs. Peter Spencer in Glace Bay.

Mr. George Higgins of Toronto spent a recent weekend in Tweed visiting friends.

Miss Maude Jones of Belleville and Misses Patsy, Gloria and Judy Jane Jones of Solsqua spent a week at the cottage of Mr. and Mrs. Russell Sexsmith.

Recent visitors at the home of Mr. and Mrs. S. H. Connor were Mr. and Mrs. Glenn Connor and children of Montreal; Mr. and Mrs. Doug Connor and family of Weston; Dr. and Mrs. M. C. Cole and family of Peterborough and Mr. and Mrs. David Farmer and family of Belleville.

Mr. and Mrs. John Welsh, Jim and Jill have returned home after spending their vacation with Mr. and Mrs. Percy Luxton in Bowmanville.

Mrs. William Clark and three children of Toronto were recent guests of Mrs. Clark's mother, Mrs. H. E. Welsh.

Mrs. Ila Miller of Sarnia, Mr. Steven MacDonald and Miss Catherine MacDonald of Toronto spent the week-end with Mrs. Maria MacDonald, Mrs. Tom MacDonald and Mary.

TAKE ADVANTAGE OF THE SAVINGS AT

BELLEWOOD LUMBER'S

summer SALE

ASPHALT SHINGLES
210 LB. — FIRST QUALITY ONLY
REDS, GREENS, BLACKS, BROWNS, WHITES, GRAYS
CASH & CARRY ONLY
6.35 per square
ADD 60c SQ. FOR DELIVERY

Overhead All Steel
GARAGE DOORS
8'x7' Solid door 48.50
9'x7' Solid door 53.80
All Hardware Included. Free Delivery.

We carry a full line of
SAKRETE
CONCRETE MIX
45 lb. 1.44
90 lb. 1.94
SAND MIX
11 lb. 68c
25 lb. 98c
45 lb. 1.44
80 lb. 1.94
MORTAR MIX
25 lb. 98c
45 lb. 1.44
80 lb. 1.94

Armstrong & B.P. First Grade
FLOOR TILE
This is a wholesale price and dealers are invited.
8c each
9x9 pieces per carton. Less than carton lots add 1c per tile.

PORTLAND CEMENT
90-lb. bag
1.20
The above price for 25 bags or more picked up — add 5c bag for smaller quantity.

ALUMINUM DOORS
SELF STORING
Completely pre-hung with door closer and chain check. Delivered price 31.50
This door is regularly retailed priced at 35.00

SPECIAL! LUMBER
1x6 Utility Sheathing, dressed 4 sides.
Suitable for sub-floors, roof, sheathing, garages, cottages, etc.
69.00 per M
Cash Delivered — any quantity

PITTSBURG OUTSIDE
WHITE PAINT
Free yard stick and painters' cap with each gallon. Gal. 4.60

SPECIAL!
EAVESTROUGH
10 ft. length only. Reg. 1.60
Cash and Carry Price 1.30
3" CONDUCTOR PIPE, 10 ft. Reg. 1.90 .. 1.60
All Fittings In Stock

SELECTOR GRADE
2 X 4's
Dressed
.06
Lineal Foot
6 to 16 feet

A Do It Yourself Item!
CERAMIC TILE
See our New Display. 15 Colors to choose from.
55c a sq. ft.
Average Bathroom $65. We rent the necessary installation tools.

EXTERIOR SHEATHING
Asphalt Coated and Impregnated. Per thousand ... 65.00
4x8 per sheet. Reg. 2.50 ..... 2.20
4x9 per sheet. Reg. 2.80 ..... 2.50
BUY ANY QUANTITY

POPLAR UNDERLAY
¼" thick 4' x 4' In 25 sheet lots 1.09
Lesser lots 6c sheet more

Selected Grade 2 x 6's
Dressed 6 ft. to 16 ft. Lineal foot ..... .09

Open Daily 7.00 a.m. to 5.30 p.m. — Open Fridays from 7.00 a.m. to 9.00 p.m.
Out of Town Customer Phone ZEnith 5-4220. (No Toll Charges)

BELLEWOOD
LUMBER AND BUILDING SUPPLIES
445 DUNDAS STREET EAST WO 2-4581
OPPOSITE BELLEVILLE SHOPPING PLAZA

CAUTION!
LEARN TO DRIVE WITH CONFIDENCE
CENTRAL DRIVING SCHOOL
offers
1. Government Licensed Instructors with special schooling Course from the Department of Transport, Toronto.
2. You complete the entire course with the owner of the Driving School. Mr. Ed Lott, who has had 5 years' instructing experience.
3. Standard Size cars issued for instruction — (1964) Pontiac, stick shift; and Chevrolet Impala, automatic. Both are dual controlled.
4. Well insured for your protection with local firm. Special coverage on students
5. No reason for embarrassment. Cars are not marked by signs or lettering.
FOR INFORMATION ANYTIME CALL
CENTRAL DRIVING SCHOOL
200 Front Street — Belleville — WO 2-5355
Locally Owned and Operated

Ontario Intelligencer SPORTS

Sport Slices...

RARE, MEDIUM, WELL-DONE

By GEO. H. CARVER, *Sports Editor*

Fire Chief Vance, race chairman of the Belleville Fair Board, and his able assistants, expect the largest crowd to witness a harness race meet in Belleville to be in the grandstand tomorrow night.

Shedrow and fandom alike are abuzz in anticipation of a card of racing that outshines anything staged here before.

The outstanding feature, purse and trophy-wise, is the inaugural running of the Black Diamond Cheese Stake Race with its handsome trophy and purse of $1,360.

This brings together twelve of the outstanding colts of the district which will leave the barrier in fields of six each in the qualifying heats.

Four of them will return to the stables disappointed. The remaining eight will go to the post in the third heat with the trophy, purse and glory waiting ahead of the wire.

While the Stake Race should be productive of keen competition, it will not steal all the racing spotlight. Twenty-four other topflight pacers and trotters will have something to say about that.

These comprise the field for three other two-heat heats events and as far as racing thrills, outstanding driving and photo finishes go, they could outshine the efforts of the youngsters in the featured Stake Race.

For included in the field are the horses that have made the weekly meets of the Quinte Driving and Riding Club such successes this summer.

The majority of the favorites of the Saturday night meets will be here," Chief Vance said. "And," he added, "there might be one or more surprise entries."

* * *

WRESTLING

I'm told that Gentleman Jim Hady has a choice of two things in his return bout with "The Beast," in Memorial Arena Friday night.

They are, give up the pleasant and well-earned title of "Gentleman" or insist that the Beast's manager and ringside helper-outer be muzzled to a ring-post during the action.

But after what happened last Friday night, Hady can scarcely be blamed for insisting that the Beast's buddy be handcuffed, tied to a post or have his suspenders removed so he would have to keep his hands in his trousers pockets to hold the pants up.

With that done Hady could forget (not that he will) that he is called "Gentleman" and proceed to take the bear-hugging skin-lilted Beast apart in revenge for what happened a week ago.

Nearly 300 infuriated fans protested long and loud after the Beastian biddy-buddy reached out and grabbed Hady's leg to trip him when he had the Beast on the way out. The hairy one grabbed the advantage and won the fall and bout.

Referee Sam Gotter, after a brief hesitation, finally made up his mind the fall was legitimate and gave it to the Beast. Hady immediately insisted on a return match—and got it.

But it won't be easy. This ex-sheepherder from Sicily may be uncouth and seemingly dependent on his manager who gives him wrestling lessons between bouts, but he's nobody's pushover in the ring. He is short, squat, hairy and as strong as a bull.

However, five gets you ten, you'll see a different Hady in the ring Friday night. He's been simmering all week and will reach the boil about ten o'clock fishday evening.

Those shufflin' hillbillies, Rip and Chuck, are back again, this time tangling with Bob Leipler, and Sweet Daddy Siki's buddy, Duke Noble. Eric Froehler, the likeable German, will renew his feud with the Great Mephisto in the opener.

Americans Appoint Cup Team

NEW YORK (AP) — Chuck McKinley and Dennis Ralston, the two-man combination which wrested the Davis Cup from Australia last year, were named today to head a seven-man team for defence of the trophy Sept. 25-27.

The squad also includes Frank Froehling, Marty Riessen, Arthur Ashe, Jr., Charley Pasarell and Clark Graebner.

Ashe, 21, is the first Negro ever named to a challenge round squad although he has been included on preliminary teams.

The team must be cut to four players by Sept. 15.

An trials must beat Sweden in the interzone final at Bastad, Sweden, Aug. 29-31, before qualifying.

The Tracks

FORT ERIE, Ont. (CP)—Canebora, Canada's horse of the year and triple crown winner of 1963, returned to the races at Fort Erie Tuesday and took up right where he left off when a quarter-crack sidelined him in late May.

The big, dark son of Canadian Champ ran away with the featured seventh race and gave every indication he'll be the horse to beat in the upcoming Niagara Handicap.

Canebora, with Avelino Gomez up, ran away with the race in the stretch and completed the seven-furlong distance on the turf course in 1.26 4-5, just two seconds off the track record. He returned $2.20, $2.80 and $2.30.

Last year Canebora won four of 10 races and became the first horse to earn over $100,000 in one season racing exclusively in Canada.

Canebora and Winisteo combined for a $.1.20 quinella.

The daily double of So War and Vertex Ruler paid $67.50.

Giants Lose To Reds ★ ★ ★ ★ ★

Cubs Outlast Phils In 16 Innings Battle

BY THE ASSOCIATED PRESS

Rickey Makes Decision

ST. LOUIS (AP) — Branch Rickey, who guided St. Louis Cardinals to their first pennant in 1926, has been tabbed again, it seems, to bring them a long-sought championship.

Although the 82-year-old baseball patriarch remains only a special consultant by name for the Cardinals, he clearly has emerged the decision - maker after the front office shakeup of the last two days.

Club owner August A. Busch, Jr., conceded Tuesday he had asked general manager Bing Devine, 47, and business manager Art Routzong, 52, to resign, but denied Rickey had initiated the changes. However, in an interview with Robert Burnes, sports editor of the St. Louis Globe - Democrat, Busch indicated the great influence the bushy-browed Rickey holds.

"I felt it was time for a change," said Busch, whose Cardinals have not won a pennant in 18 years, the last seven under Devine. "I consulted with Branch after I made up my mind. Rickey argued against making the change. When he was convinced that I had made up my mind, I asked him for a recommendation on a successor."

Rickey recommended Bob Howsam, former general manager of Denver in the American Association. Howsam assumed the business manager job immediately is expected to step into the general manager's spot after he has "learned the ropes."

Ab DeMarco Makes Reds Hall of Fame

NORTH BAY (CP) — Ab DeMarco of North Bay, who twice led New York Rangers in scoring during his career in the National Hockey League, will be inducted into the Providence Reds' Hockey Hall of Fame at Providence, R.I., Oct. 9, it was learned Tuesday.

DeMarco began his pro career at Providence in the American Hockey League. He played with four NHL clubs — New York, Toronto Maple Leafs, Chicago Black Hawks and Boston Bruins — before returning to the minors.

In the latter part of his career he played with Cleveland Barons and Buffalo Bisons of the AHL and then returned here to play senior hockey before retiring. He won the AHL scoring title one season while with Buffalo.

Juniors Lombanks Tonight

Tweed Lombanks and Belleville Ellis Juniors will resume their battle for the B. and D. softball title in Madoc tonight when they meet in the fourth game of their four-of-seven series.

Lombanks lead the set 2-1 and a win for the Juniors is almost a "must" tonight if they hope to capture the crown and Bill Ott Trophy.

Ellis' took the series opener but Tweed has bounced back with two victories in succession. The Juniors have won most of the loop's trophies to date but Tweed has high hopes of taking the playoff title to the village.

Another pitching duel is expected with Tweed likely to start Blaine Healey with the Juniors countering with Bobby Ebbler.

No dates have been set for remaining games since both clubs are also tied up in OASA playdowns.

Tonight's game in Madoc will start at 8.15 p.m.

TREASURE FILM

Rolf Blomberg, Swedish explorer, writer and cameraman, joins an expedition which is searching for inca treasure in Ecuador in September.

About the most unhappy person in the National League today is manager Alvin Dark of San Francisco Giants.

Not so much because his team dropped a 1-0, fourth game loss to Cincinnati Reds, although it cost them a chance to edge up on first-place Philadelphia Phillies, but the way in which it was lost.

Dark claims the only run of the game was scored following deliberate interference by Vada Pinson of the Reds in breaking up a double play by waving his arms in front of Giant shortstop Jose Pagan, forcing him to throw wild to first base.

Dark protested so strongly he was tossed out of the game, and still isn't convinced he's wrong.

HELD EDGE

The loss cost the Giants an opportunity to gain ground on the Phillies, who maintained their five-game lead despite a 4-3 low in 16 innings to Chicago Cubs.

Joey Amalfitano's two - run double won it for the Cubs in a five-hour and 23-minute struggle which was the first to go past the 12:30 a.m. local time curfew since league president Warren Giles lifted the ban to allow all games to be played to a decision.

St. Louis Cardinals, meanwhile, moved into fourth place as Ray Sadecki posted his 15th victory in a 5-2 triumph over Houston Colts. Milwaukee Braves' Denny Lemaster fourhit Los Angeles Dodgers 3-1 and Joe Christopher slammed a homer, two triples and a double in New York Mets' 7-3 walloping of Pittsburgh Pirates.

Amalfitano put an end to the Cubs - Phillies' marathon with two out in the 16th when he doubled after Andre Rodgers singled and pinch-hitter Dick Bertell walked. The Cubs needed both runs as Philadelphia catcher Clay Dalrymple, who had committed a costly two-base error earlier, homered in the bottom of the 16th.

WON OVER GAME

Sadecki won his own game in the seventh inning when he tripled and scored the run that broke a 2-2 tie on Lou Brock's single. Sadecki then turned the pitching over to Barney Schultz, who held the Colts in check the rest of the way.

Lemarter, bringing his record to 13-8, got the only runs he needed when Ed Bailey singled home two in the sixth inning after the Braves loaded the bases on an error. Lee Maye's single and a walk.

Christopher carried the load for the Mets, driving in three runs and scoring two. Ron Hunt chipped in with three hits in support of Al Jackson, who was tagged for a homer by Gene Oliver but extended New York's winning streak to three games.

Ryder Defends Marathon

PORT DALHOUSIE, Ont. (CP) — Marathon swim coach Gus Ryder said today that marathon swimming is a "rough sport" which shouldn't be "condemned because you personally don't like it."

Answering detractors to the Canadian National Exhibition's 32-mile Lake Ontario swim, the former coach of Marilyn Bell and Cliff Lumsdon said: "I hear claims that marathon swimming is dangerous, cruel, inhuman, unnecessary."

"Yet there has never been a fatality in an organized marathon to my knowledge. Compare that to the figures for other fields—335 died in a soccer riot in Peru, 13 last year in boxing, about 60 a year in football. And about 40,000 last year on U.S. highways," he said in a published statement.

Toronto Controller William Dennison, a CNE sports committee member, called Tuesday for cancellation of the swim as "too gruelling and even dangerous."

But CNE officials said there was no chance that the swim, scheduled for Thursday, would be cancelled, although it could be postponed 24 hours if water conditions are not satisfactory.

The swim will begin here along part of the south shore of Lake Ontario which actually is part of the city of St. Catharines about 6 p.m. Thursday and it should take about 20 hours. Swimmers will finish at the CNE waterfront in Toronto, if any make it. The lake has been conquered by only five swimmers.

Takes Title In Breeze

Saskatchewan Wins Willingdon

By JOHN SHORT

SASKATOON (CP) — The Saskatchewan Willingdon Cup team found strong winds a useful ally Tuesday as the team captured its first cup in 27 years of cycling.

Saskatchewan, which compiled a 36-hole total of 390 to 404, defending champion Alberta by eight shots, profited when winds gusted to nearly 30 miles an hour over the par-70, 6,338-yard Saskatoon Riverside layout. The breeze prevented any rival from launching an assault on the three-stroke lead the host province constructed during the first round of, the annual competition Monday.

Two shots behind Alberta was Ontario, with 800.

Two Saskatoon golfers shared honors in the 36-hole qualifying round for the match-play section of the Canadian amateur golf championships today. Ron Folk, medaled from the provincial team when he played badly during the final qualifying round, conquered the wind with a three-under-par 67 and tied Ed Ross for the 36-hole lead at 141.

Ross was joined in the team title chase by Keith Rever, Ernie Greenley of Regina and Jim Scissons of Saskatoon. Rever had a 144 total, Scissons 151 and Greenley 154.

B.C. FOURTH

British Columbia finished fourth, 18 shots out of third place. Nova Scotia had 617, Manitoba 618, Quebec 618 and a combined Prince Edward Island-New Brunswick team 634.

Leader of the Ontario team was defending Canadian amateur champ Nick Weslock of Toronto, who labored to 76 Tuesday for a 145 total despite an ailing back.

An 18-hole round was scheduled to open the Amateur today, with two rounds Thursday and Friday and 36-hole final Saturday.

In first-round match play involving Ontario golfers today Gary Cowan of Kitchener meets Bill Fulwiler of Saskatoon, Dave Morland of North Bay goes against Doug MacAfee of Sussex, N.B., Bill Parkes of Woodstock opposes Len Brayton of Calgary, and Bruce Brewer of Whitevale plays Andy Black of Regina.

Five Enter Senior OHA

DUNDAS, Ont. (CP) — At least five teams will compete in the Ontario Hockey Association Senior A series this season, which opens its 40-game schedule Oct. 16.

The five starters represented at a meeting Tuesday night were Guelph, Galt, Woodstock, Oakville and Welland. Each paid an entry fee of $40.

Fort Colborne, the sixth club in last year's series, was not represented at the meeting and a club official said it would be a doubtful starter. Port Colborne was given until Sept. 1 to post a performance bond of $1,000.

Bob Mills of Oakville was appointed series conveyer.

Football Standings

By THE CANADIAN PRESS

Eastern Conference	W	L	T	F	A	Pts
Montreal	2	0	0	54	18	4
Ottawa	2	1	0	80	53	4
Toronto	1	1	0	36	42	2
Hamilton	0	2	0	15	46	0
Western Conference						
	W	L	T	F	A	Pts
B.C.	2	0	1	49	16	5
Sask.	2	1	0	54	50	4
Calgary	2	2	0	99	58	4
Winnipeg	1	2	1	98	100	3
Edmonton	0	3	0	28	128	0

Tuesday's Result

Ottawa 46 Winnipeg 20

OLIVER TO EDMONTON

EDMONTON (CP) — Edmonton Eskimos of the Western Football Conference announced Tuesday they have purchased defensive tackle and end Bobby Jack Oliver from Hamilton Tiger-Cats of the Eastern Conference. Oliver, 25, also has played with Montreal Alouettes and Toronto Argonauts.

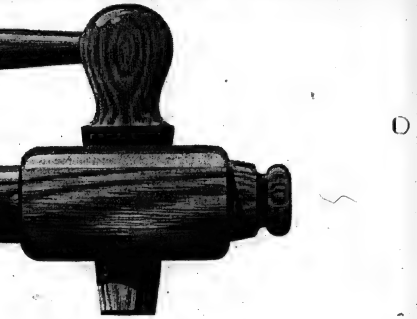

YOU GET A BARREL OF FLAVOUR IN EVERY BOTTLE OF BRADING ALE

CARLING BRADING ALE

Call for Brading-the quality ale that's strong on flavour

Stewart-Led Riders Thrash Bombers

Score Was 46-20

OTTAWA (CP)—Those with a passion for jumping to conclusions may well be looking down their noses at the Western Football Conference today.

After the way Ottawa Rough Riders kicked the stuffing out of Winnipeg Blue Bombers Tuesday night it could take a few convincing wins by WFC teams playing Big Four clubs to improve the image.

It wasn't that the 46-20 score in itself was all that humiliating. Trouble was Ottawa played only half a game to get it.

What probably worries Winnipeg most are the injuries that accompanied the defeat. Defensive back Dick Thornton was put out indefinitely with a fractured ankle in the first quarter while intercepting a Russ Jackson pass. End Farrell Funston left the game in the last quarter with torn ligaments and will be out at least one game.

Ottawa's win in the first interlocking game of the season moved Riders into a tie with Montreal Alouettes for the Eastern Conference leadership. The loss dropped Bombers to fourth place in the West.

Bomber quarterback Ken Ploen clicked nicely through the air in the first quarter to hit Funston who lateralled to Leo Lewis for a 64-yard touchdown. converted by George Fleming. Fleming added two field goals after Ottawa had evened things at 7-7 with a 46-yard pass-and-run touchdown from Jackson to Whit Tucker. Ron Racine kicked the convert, his first of five.

The second quarter added only a field goal by Racine to make things Winnipeg 13 Ottawa 10.

Ron Stewart changed everything for Ottawa in the second half, running wild with two touchdowns and inspiring Dave Thelen, Ted Watkins and Ken Lehmann to one each. Two singles by Ed Ulmer rounded out Ottawa's scoring.

Stewart led Ottawa in yardage through the air and on the ground. He carried 15 times for 83 yards and caught two passes for 93.

In the fourth quarter Hal Ledyard, who replaced Ploen, hit Billy Cooper for a 57-yard passand-run touchdown, converted by Fleming.

The Bombers had 11 first downs, half as many as Ottawa, and made 40 yards rushing compared with 154 for Riders. They completed 11 of 21 passes, gaining 238 yards, but had four intercepted. Riders passed 21 times, connecting on 10, for 244 yards.

MISS STAR MAGIC has one eye for the camera and the other for the Black Diamond Cheese Stake Trophy. She is entered in the Black Diamond Cheese Stake feature event at the Fair Harness Meet tomorrow night. Former owner Cecil Carleton (seen above) sold the pacer to Jack Jeffrey who will drive her in the big race.

Yesterday's Stars

By THE ASSOCIATED PRESS

Pitching—Dean Chance, Angels, posted his second straight two-hit shutout—his eighth shutout of the season—and won his ninth straight game, 1-0, over Detroit in the first game of a doubleheader.

Batting — Joe Christopher, Mets, slammed a homer, two triples and a double, drove in three runs and scored twice in 7-3 victory over Pittsburgh.

ROMANIA COMPETITIONS

More than 1,000,000 amateur artists are taking part in nation-wide artistic competitions held to mark Romania's 20th anniversary of liberation from the Germans.

- The Sports Calendar -

SOFTBALL

Tonight — B. and D. finals: Belleville Ellis Juntors vs Tweed Lumbashs, at Madoc Park, 8.15 p.m.

Tonight — OASA Int. "A": Kingston Nylon Aces at Trenton Commercial Printers, (Bay Shore Park), 6.15 p.m.

Tonight — Commercial playoffs: Point Anne vs Lightfoot Concreting, (Alemite), 6.30 p.m.

Tonight — Commercial playoffs: City Hotel vs Barrage (sandcaster, (King George), 6.30 p.m.; Consolation: Ter-Mar vs Black Diamond, at Stirling, 6.30 p.m.

Saturday — OASA Jr. "A" playdowns: Oshawa vs Peterborough vs Belleville Ellis Juniors, CNRA Park, 6.00 p.m.

BASEBALL

Thursday — South Hastings finals: Canniton at Foxboro, 6.30 p.m.

HARNESS RACING

Tonight — Special Belleville Fair Thursday — "Black Diamond Stake" 8.00 p.m.

Every Saturday — Quinte Driving and Riding Club races, Belleville Fairgrounds, 8.00 p.m.

WRESTLING

Every Friday, three professional bouts, Belleville Memorial Arena, 9.00 p.m.

TRAP AND GUN

Quinte Trap and Gun Club's regular shoots, every Wednesday, 7.30 p.m.; every Sunday, 10.30 a.m.

MINOR SOFTBALL

Thursday — OASA Power: Hastings at Belleville, (CNRA Park), 6.15 p.m.

SOCCER

Saturday — Kingston District League: Belleville Parsons vs Fryfing Dutchmen (at Belleville Fairgrounds), 6.30 p.m.

Major League Leaders

By THE CANADIAN PRESS

American League

	AB	H	Pct.
Oliva, Minnesota	505	94	171 .339
Mantle, N. York	338	62	106 .314
Robinson, Chi.	373	66	115 .308
B Robinson Balt.	451	60	137 .304
Allison, Minn.	415	77	125 .301
Chance, Cleve.	296	35	89 .301

Runs — Oliva, 94; Howser, Cleveland, 83.

Runs Batted In — Killebrew, Minnesota, 95; Stuart, Boston, 91.

Hits—Oliva, 170; B. Robinson, 137.

Doubles—Oliva, 33; Bressoud, Boston, 31.

Triples — Versalles, Minnesota, 9; Yastrzemski, Boston, Fregosi, Los Angeles, 8.

Home Runs — Killebrew, 42; Powell, Baltimore, and Colavito, Kansas City, 30.

Stolen Bases—Aparicio, Baltimore, 46; Wels, Chicago, 18.

Pitching—Bunker, Baltimore, 12-3, .800; Ford, New York, 12-4, .750.

Strikeouts — Downing, New York, 156; Radatz, Boston, 144.

National League

	AB	R	H Pct.
Clemente, Pitts.	454	70	156 .344
Williams, Chi.	478	74	166 .347
Santo, Chicago	437	68	142 .325
Mays, San Fran.	439	96	140 .319
Christopher, NY	400	59	122 .315

Runs—Mays, 96; Allen, Philadelphia, 88.

Runs Batted In—Santo, 86; Boyer, St. Louis, 85.

Hits—Clemente and Williams, 156; Flood, St. Louis, Aaron, Milwaukee, 146.

Doubles—Williams, 32; Mays, Milwaukee, 30.

Triples—Santo, Pinson, Cincinnati, and Callison, Philadelphia, 8.

Home Runs—Mays, 37; Williams, 36.

Stolen Bases—Wills, Los Angeles, 37; Brock, St. Louis, 30.

Pitching — Koufax, Los Angeles, 19-3, .792; Bunning, Philadelphia, 13-4, .765.

Strikeouts — Koufax, 223; Vesle, Pittsburgh, 174.

RAGWEED DAYS

Ragweed pollen sufferers are at their worst when the "dog star" Sirius rises with the sun—the so-called "dog days."

Crackers Split Wins With Leafs

By THE CANADIAN PRESS

Syracuse Chiefs slipped a notch from their prominence atop the International League standings Tuesday night as they dropped a doubleheader to lowly Columbus Jets 1-0 and 4-2.

The double loss allowed second-place Jacksonville Suns to creep up a game. They split their doubleheader with Buffalo Bisons, winning 9-7 before losing 5-3.

Jacksonville and Columbus were the only teams to better Syracuse. Doubleheaders were split in other scheduled games as well. Toronto Maple Leafs won 2-0 over Atlanta Crackers before losing 6-5 and Richmond Virginians won 1-0 from Rochester Red Wings before dropping a 7-0 nightcap.

Ladies' Golf Draw

FEWEST PUTTS

9.06—Clare Hopwood-Jones
Ev. Campbell
Madge Cowley

9.07—Betty Diamond
Betty Walmsley
Betty Weymark

9.14—Patsy Wansbold
Carrie Mahoney
Phyl Dyble

9.21—Betty Brine
Laura Reti
Dora Trill

9.28—Mary McCreary
Ann Acton
Helen Morton

9.35—Jean Lantz
Hilda Dolan
Ella Black

9.42—Monica MacDonald
Mary Vincent
Barb Richard

9.49—Mary Gibbon
Kathy Mills
Mac Anton

9.56—Ann Fisher
Elsa Hebden
Ena Corke

10.03—Hazel Piperni
Hettie Dyble
Helen Lewis

Post entries accepted.

Fair Harness Meet Entries

BLACK DIAMOND CHEESE STAKE

(Purse $1,200)

(First Qualifying Heat—One Mile)

RACE NUMBER THREE

Post Position	Horse	Driver
1	Daisy Mitch	R. Herrington
2	Lady Sug C	N. White
3	Mach Charm	J. Hasbach
4	Bright Dolly	R. Kane
5	Dominion Abbe	L. Paquette
6	Riverdale Bill	F. Ryan

(SECOND QUALIFYING HEAT—ONE MILE)

RACE NUMBER FOUR

1	Lismac Trophy Lee	H. Burkitt
2	Tra'Le'Town	W. Weese
3	Miss Star Magic	J. Jeffrey
4	Lismac's Pride	M. Vance
5-6	Jill Tim	R. Wickett
7	Terrific Pick	C. Weeks

RACE 7—FINAL HEAT—ONE MILE

The first four horses in each heat qualify for the final and the Black Diamond Cheese Trophy.

RACES 1-6 (No. 1 is First Half of Daily Double.)

1	Betty Chief	W. DeMille
2	Goodale Red Flyer	W. Weese
3-5	Sundkey	Poulette
4-1	Mighty Lass	B. Mulholland
5-2	Ima Tim	B. Howden
6-3	Bonnie Norway	W. Jorris
7-6	Ranch Jr.	R. Kane
8-8	Starr Tripp	H. Wemp

RACES 7-8 (No. 2 is Second Half of Daily Double)

1-7	Jaykey	N. Weeks
2-3	Red Gun	L. Zebedee
3-2	Ben Allawa	To be announced
4-1	Gaylana	J. Husthach
5-4	Major Selka	J. Hines
6-5	Major Corporal	To be announced
7-6	Bill Dillon	R. Herrington
8-8	Ed's Son	H. Wemp

RACES 8-9 (Quinella on No. 5)

1-1	White Face Lad	N. Jones
2-3	Dangerous Star	G. Kirkpatrick
3-2	Sandy Star	L. Zebedee
4-4	Sandy Mollet	L. Jerkins
5-5	Liz Attorney	R. Herrington
6-6	Trans Two	V. Keyes
7-7	Direct Dillard	J. Hulf
8-8	Hal's Petee	R. Hunt

Lead Way In Junior Net Contest

OTTAWA (CP) — A pair of American stars chalked up decisive victories Tuesday to lead the way into the fourth round of the boys 18-and-under singles at the Canadian open junior tennis championships.

Armistead Neely of Tampa, Fla., and Tom Karp of Los Angeles showed why they are seeded first and second among foreign players. Neely gained his fourth-round berth with a 6-0, 6-1 win over Dave Rollins of Vancouver, while Karp was disposing of Greg Harris of Vancouver 6-0, 6-0.

In a second - round match, John MacDonald of Montreal eliminated Ian Wright of Kingston 6-2, 6-0. Another Kingston boy, John McFarland, lost 6-1, 6-1 to George Taylor of Houston, Tex., in the 14-and-under class.

A heavy overnight rain followed by periodic downpours during the day resulted in postponement of nearly half of Tuesday's scheduled 75 matches. While the boys' 18-and-under event reached the fourth round, only one third-round match was played of the other seven singles events and most events did not get past the first round.

Everybody Loves a Bargain

BACK-TO-SCHOOL BICYCLE SALE

THURSDAY — FRIDAY — SATURDAY

CANADIAN TIRE CORP.

SIDEWALK BICYCLE

22.66

REGULAR PRICE $33.95

★ Handsomely Styled ★ Safety Engineered

★ WHEEL BALANCERS INCLUDED, AT THIS SPECIAL PRICE

EASY TERMS

Attractive, lustrous "Fire Chief" red baked enamel with high-chrome, easy-to-clean rims. Whitewall tires, 16" x 1¾". 12¼" frame, sized right for your 5 to 8 year old boy or girl. Fitted with safety coaster brake, ball bearing rubber tread pedals, chain guard, reflector and learner's safety bike balancers. Ready to assemble.

IDEAL FOR 5 to 8 YEARS

BOYS! GIRLS! Ready to Go

BE MILES AHEAD WITH SUPERCYCLE

THE POPULAR SUPERCYCLES

Feature sturdy non-rattle mudguards — double rubber block pedals, heavy duty tires — coaster brakes — tube steel frames — baked on enamel finish — triple chrome plated parts; Models S2332 to S2335 Inc.

Our Regular Price 39.95 ..... SALE PRICE 34.19

LESS 5% CASH COUPONS

JUNIOR BOYS' AND GIRLS' MODELS S2336–37

Our Regular price 38.95 ..... SALE PRICE 32.13

LESS 5% CASH COUPONS

● HOT CORNER SPECIALS ●

ARMADA HOUSE PAINT

Exterior white alkyd modified gives high coverage with a tough coating that looks well and lasts well; suitable for tinting.

Our Regular Price 3.98

SAVE 25% ..... SALE PRICE 2.98

LESS 5% CASH COUPONS

STAINLESS STEEL SINKS

Single basin lodges back, self rimming make it easy to install, no frame necessary.

Our Regular Price 15.99

SAVE 4.00 ..... SALE PRICE 11.99

LESS 5% CASH COUPONS

PROPANE TORCH KIT

Brass adjustable pencil flame burner, 14-oz. propane gas cylinder, instant light.

Our Regular Price 5.49

SALE PRICE 4.69

LESS 5% CASH COUPONS

WALL TYPE CAN OPENERS

Chrome finish, magnetic lid holder.

Our Regular Price 3.98

SALE PRICE 2.49

LESS 5% CASH COUPONS

BOAT TRAILER CLEARANCE

800 LB. CAPACITY — SALE PRICE

Tubular steel frame, leaf spring suspension, safety chain, fenders, 4 ply tires, timken bearings S1890.

Our Regular Price 169.95 ..... 138.95

LESS 5% CASH COUPONS

500 LB. CAPACITY ..... SALE PRICE

Parking skid, safety chain, fenders, winch mast, bow rest, keel rollers.

Our Regular Price 118.95 ..... 99.00

LESS 5% CASH COUPONS

IT'S HERE! - JAWA 05 - 50 CC SCOOTER

Featuring:

- Large, easy to see tail light
- Telescoping front forks
- Swinging arm rear suspension
- Large wheels
- All metal construction
- Splash shields
- Comfortable dual seat
- Rear passenger foot rest

NO MONEY DOWN

Low Payments
Insurance and Licence supplied
Same Day.

PARTS STOCKED AND MACHINES SERVICED

Where they are sold.

LOW, LOW PRICE

JERRY'S MOTORCYCLE SALES

HARLEY DAVIDSON — FOXBORO — JAWA

Selling the finest and servicing all makes since 1953.

EXTRA 5% CASH and CARRY BONUS COUPONS

NO MONEY DOWN — CHARGE IT Use Your Credit — No Interest on 30 day accounts or up to 36 months to pay on our Budget Plan.

OPEN THURSDAY AND FRIDAY EVENINGS UNTIL 9 P.M.

CANADIAN TIRE CORP. EASY TERMS

CANADIAN TIRE ASSOCIATE STORE

DON HILL LIMITED

348 COLEMAN ST. WO 8-6701

BASEBALL SCORES

By THE CANADIAN PRESS

National League

Chicago 000 000 220 000 000 2— 4 16 2
Philadelphia 000 000 101 000 000 1— 2 14 1
Buhl, McDaniel (8) F. Burdette (14-6) (14) Broglio (18) and Schaffer, Rozmusky (8) Bertell (16); Bennett, Roebuck (8), Baldschun (10) Shantz (11) Boozer (8-2) (12) and Dalrymple. HRs: Chi—Amaditano. (4). Phil.—Dalrymple (5).

Cincinnati 000 000 010— 1 3 0
San Fran. 000 000 000— 0 4 2
O'Toole (13-5) and Edwards. Sollin (4-5) Duffalo (9) and Crandall.

Pittsburgh 000 002 001— 2 9 2
New York 100 123 00x— 7 12 2
Gibon (9-5) Face (5) Sisk (7) and McFarlane; Jackson (7-12) and Candaluro. HRs: Pgh—Freese (8); NY—Christopher,(13).

St. Louis 000 200 102— 5 10 2
Houston 011 000 000— 2 7 1
Sadecki (15-8) Schultz (7) and McCarver; Latman (1-0) Woodeshick (8) and Grote.

Milwaukee 000 002 100— 3 6 0
Los Angeles 000 000 100— 1 4 1
Lemaster (13-8) and Bailey, Drysdale (13-13) Miller (8) and Roseboro.

American League

Los Angeles 010 000 000— 1 3 0
Detroit 000 000 000— 0 2 1
Chance (14-5) and Rodgers; Aguirre (7-7) Gladding (9) and Freehan. HR: LA — Power (3).

Los Angeles 000 000 000— 0 4 0
Detroit 100 000 00x— 1 5 1
Newman (10-6) R. Lee (8) and Rodgers; Lolich (13-7) and Freehan.

Kansas City 004 021 230—13 19 4
Cleveland 221 010 100— 9 10 1
Santiago, Bowsfield (2) Drabowsky (4) Stock (9-1), (6) Wyatt (7) and Edwards, Bryan (7); Kralick, Bell (4) Abernathy (2-5), (6) Ramos (7) Stange (6) Donovan (9) and Romano. HRs: KC—Gentile (21); Cle—Moran (1).

Kansas City 100 000 000— 1 6 2
Cleveland 000 210 01x— 4 11 1
Pena (10-12) O'Donoghue (5) Sanders (7) and Duncan; Tiant (6-2) and Azcue. HRs: Cle—Whitfield (7) Francona (6).

Baltimore 000 302 000— 5 9 1
Boston 000 101 000— 2 7 2
Roberts (11-5) Hall (7) and Brown; Monboquette (8-11) Ritchie (6) Lamabe (9) and Tillman.

New York 002 001 000 0— 3 9 0
Chicago 000 000 030 3— 4 7 0
Downing (10-5) and Howard; Peters, Fisher (5-2), (6) and Carreon. McNertney (8) Martin (10). HR: Chi—Robinson (11).

Minnesota 000 010 200— 3 9 1
Washington 000 000 010— 1 8 1
Pascual (13-9) and Zimmerman. Batley (9); Hiatle (5-4) Hannan (7) Koch (8) Rudolph (9) and Brumley. HRs: Min—Mincher 2 (18) Allison (29); Was—Sievers (5).

International League

Syracuse 000 000 000— 0 5 2
Columbus 000 000 00x— 1 5 0
Foytack and Moore; Cardwell and Brand.

Syracuse 000 006 112— 2 7 0
Columbus 200 001 00x— 4 9 0
Fisher, Pehanick (1), Seale (2), Timmerman (7), Egan (8) and Sullivan, Moore (2); Knoch, S. Jones (8) and Price. HRs: Syr—Horton (20); Col—Herrera (19), Price (3).

Jacksonv'le 112 000 202— 8 10 0
Buffalo 021 000 300— 7 14 0
Dowling, Shipley (3), Hernandez (3), Dennis (7) and D. Ricksits; Warren, Bauta, (3), Selma (7), Birrer (8) and Sharry. HR: Jax—Cox. Buf—Samuel, Carmel, Hicks.

Jacksonv'le 000 200 100—3 10 0
Buffalo 500 201 00x—8 13 1
Walker, Toth (1), Shipley (3), Hernandez (4) Dennis (8) and Lipski; Sutherland, Hinsley (7) and Coleman. HRs: Buf—Smith (4).

Atlanta 000 000 0— 0 1 0
Toronto 002 000 x— 2 2 0
Nelson, Rantz (6) and Hundley; Funk and Porter. HR: Tor —Virgil.

Atlanta 010 004 001— 6 10 2
Toronto 010 101 011— 5 8 3
Sether, Phillips (9) D. Williams (9) and Hundley; Grba, Piche (5) Eilers (7) and Retzer. HRs: Atl—Hundley (13); Tor—Dillard (10) Kopasz (4).

Rochester 000 000 0— 0 1 0
Richmond 000 100 x— 1 4 0
Chittum, Knebiges (6) and Griffin; Brennaman and Glibe.

Rochester 000 014 20— 7 10 0
Richmond 000 000 00— 0 2 0
Phoebus and Pignatano: Merritt, Ferguson (8) and Schmidt.

Discover Miracle Drug

FORT ERIE, Ont. (CP) — A drug that was discovered accidentially and is effective in easing the pain of bursitis in human beings is being used at Fort Erie Race Track with excellent results.

The drug — dimethyl sulfoxide, known as DMSO — was discovered by an American research man, Stanley W Jacobs He spilled some on his hand and immediately had the taste in his mouth. When applied, the drug soaks right through the skin and enters directly into the bloodstream.

It has been mentioned in medical journals as being effective in easing the pain of bursitis and also as a treatment for bad burns.

"I've never seen anything work so well with sore shins on a horse," said veterinarian Dr. Donald Fishman.

DMSO is applied with a piece of cotton and simply swabbed over the sore shin. Horses that labored to walk before application, walk without trouble a half hour later.

KINGLY LENGTH

King Henry I of England (1068 - 1135) established the length of a yard as the distance between the tip of his nose and the end of his thumb.

MR. TWEEDY — By Ned Riddle

"Oh, I'm not complaining about the service—it's just that I like to go out for coffee once in a while."

Tigers Blank Angels

White Sox Defeat Yankees; Orioles Win

By MURRA YCHASS
Associated Press Sports Writer

Baltimore Orioles are flying again but they haven't reached Mickey Lolich's altitude.

The Orioles, recovering from two straight losses to New York Yankees, defeated Boston Red Sox 5-2 Tuesday night and maintained their 1½ game lead over Chicago White Sox in the American League pennant race.

Lolich took time out from a two-week hitch with the air force for a three-hit 1-0 Detroit Tiger shutout over Los Angeles Angels in the second game of a doubleheader. The Angels won the opener 1-0 behind the two-hit hurling by Dean Chance.

Stationed at Alpena, Mich., 250 miles from Detroit, Lolich flew in especially for the game.

The 24-year-old lefty allowed three singles in the first inning, then held the Angels hitless the rest of the way for his 13th triumph against seven defeats.

Chance shot down the Tigers for his eighth shutout of the season and his seventh straight two-hit whitewash. The Angels' ace hasn't lost since July 1.

Elsewhere in the league, the White Sox nipped the Yankees 4-3 in 10 innings, Minnesota Twins whipped Washington Senators 6-1 and Cleveland Indians downed Kansas City Athletics 5-1 after losing 13-9.

The Tigers gave Lolich all the help he needed in the first inning. Jerry Lumpe singled, took second on an infield out and scored home on a single by Gates Brown. The Angels had loaded the bases with one out in their first on three singles, but Lolich got Leo Clinton on a foul pop and struck out Bob Perry.

Vic Power homered off Hank Aguirre in the second inning for the Angels' run in the opener. The only hits off Chance were singles by Brown in the first and Al Kaline in the sixth.

Norm Siebern and Boog Powell led the Orioles' attack, each banging a two-run double off Boston starter Bill Monbouquette.

The Yankees held a 3-0 lead over the White Sox until Floyd Robinson drove a three-run homer against Al Downing in the eighth. Chicago won the game with two out in the 10th on singles by Al Weis, Pete Ward and Mike Hershberger. The loss dropped the Yankees four games behind the Orioles.

Don Mincher belted his 17th and 18th homers, driving in four runs, as Camilo Pascual won his 13th game against nine losses for the Twins. Bob Allison slammed his 29th homer in the seventh.

Rookie Lois Tiant pitched his fifth complete game, recording his sixth triumph in eight decisions with a four-hitter over the Athletics. Fred Whitfield and Tito Francona hit solo homers in the Indians' fourth while Joe Azcue batted in two runs with a single and a double.

The Athletics unleased a 16-hit attack in the opener with Rocky Colavito lashing a three-run triple in the third and Jim Gentile getting a two-run homer in the fifth.

Box Office Rush

Al's Cole Fires Fan Furnace

By TED BLACKMAN

MONTREAL (CP) - The Alouettes are starting to form at the Montreal Autettes ticket office and Jim Trimble is beginning to prove his 1963 claim that he's "the best coach in Canadian football."

Not since the powerhouse years of 1954-56 has there been such scurrying for tickets. Fans are even eager to buy seats in the end zone, an area where only fools were thought to tread in the subsequent lean years.

And not since 1956, the Als last trip to the Grey Cup, have the Montrealers got off to such a fast start. That two victories in two games explains the rush on tickets for Thursday's home opener against Toronto.

But what is the explanation for the Als sudden success?

"I'll supply that," Trimble said Tuesday. "We've finally got a reliable quarterback, we've rid ourselves of those binding no-cut contracts, and were in better physical condition than any team in the country."

The quarterback is 26-year-old Vernon Cole, the last of more than 30 signal callers in past through Montreal since Sam Etcheverry was bounced in 1960. Although out of football for three years while in the U.S Air Force, the Als quickly arranged a trade with Winnipeg to acquire Cole's services.

"Cole's the man I want" says Trimble. "He's more intelligent than the others we've had, he can pass well, although he's not a picture passer, and he can run.

"But, the most important asset he has," Trimble adds, "is that he's a winner. Everybody says 'Wow, you won two games.' But Cole says 'So what, we're supposed to win."

Hastings Wins Peewee Opener

Hastings whipped Belleville 10 to 3 to take a 1-0 lead in the best of three OASA PeeWee Playdowns on their home diamond last night. The next game is slated for the CNRA next Thursday, night at 8.15.

Newall pitched the victory, allowing 3 hits, striking out 15 and walking 4.

Scott Reid was the loser. He was tagged for 15 hits, walked 8 and whiffed 5.

SALE

WRAY'S GREAT CARPET CLEARANCE CONTINUES!

QUALITY BROADLOOM
WITH UNDERCUSHION

CHOOSE FROM DUPONT CONTINUOUS FILAMENT NYLON IN BEACH BEIGE, SAHARA SANDS, TURQUOISE, PARCHMENT IN TWELVE FOOT WIDTH OR FINEST CARPET WOOL IN RANDOM SHEAR; SILVER GREEN OR GOLDEN BEIGE, PARCHMENT HARDTWIST, PASTEL PATTERNED AXMINSTER IN 9 FT. AND 12 FT. WIDTHS.

WALL TO WALL INSTALLED IN YOUR HOME

Measure your floor in square yards and multiply by 11 .....

ALL YOU PAY IS $11.00 PER SQ. YARD

WOOL
THE TRADITIONAL CARPET FIBRE

SIZE	MFG.	QUALITY	COLOR	REG.	SALE
12'x14'9"	Barrymore	Scintillation	Green	288.00	175.00
12'x29'2"	Harding	Hardtwist	Champagne	585.00	429.00
12'x11'2"	Harding	Festival	Barktones	255.00	159.00
12'x9'	Barrymore	Scintillation	Gold	162.00	108.00
12'x9'	Barrymore	Scintillation	Silver Green	162.00	108.00
12'x10'	Barrymore	Scintillation	Sand Beige	179.00	129.00
9'x20'10"	Harding	Hard Twist	Golden Beige	273.00	189.00
9'x12'	Deportiere	Sculptured	Mushroom	159.00	129.00
9'x12'	Harding	Oriental	Beige Ground	108.00	94.50
9'x12'	Harding	Oriental	Wine Ground	108.00	94.50
6'x9'	Barrymore	Tone on Tone	Beige	84.50	54.50
9'x12'	Barrymore	Woolturf	Rust	72.00	59.00
9'x12'	Harding	Intrigue	Beige	156.00	125.00

BARGAINS in REMNANTS
AND ENDS OF ROLLS

SIZE	MFG.	FIBRE	PATTERN	COLOR	REG.	SALE
6'4"x12'	Harding	Acrilan	Kingsport	Copper	88.00	59.00
5'7"x6'	Harding	Acrilan	Hawthorn	Olive Green	49.50	27.00
8'8"x12'	Harding	Acrilan	Tiki	Sandshell.	128.75	99.50
12'x15'	Harding	Acrilan	Sherwood	Autumn Beige	270.00	199.00
12'x12'6"	Harding	Acrilan	Sherwood	Indian Bronze	229.00	169.00
9'x10'3"	Harding	Acrilan	Hawthorn	Desert Beige	133.00	98.00
12'x10'	Harding	Acrilan	Tiki	Chestnut	154.00	109.50
9'x12'	Harding	Acrilan	Colony Bay	Beaver	96.00	79.50
12'x12'	Harding	Acrilan	Tiki	Silver Green	182.00	159.00
12'x18'	Harding	Acrilan	Sherwood	Silver Green	324.00	239.00

SIMILAR VARIETY IN NLYON AND WOOL ALSO AVAILABLE

ENJOY YOUR CARPET WHILE YOU PAY FOR IT.
Easy Budget Terms. Months to Pay.

UNDER PADDING
Wray's stock all leading types at lowest prices. Solid foam rubber, rubberized hair felt, and mothproofed hair felt.

WALL-TO-WALL BROADLOOM
INSTALLATION IS A SPECIALTY AT WRAY'S
Drop in with your room measurements or have one of our experienced carpetmen call at your home. We feature the new smooth edge tackless method installed by our own staff of qualified craftsmen.

SHOP AT HOME . . .
We have samples from all major Canadian mills which we will gladly show in your home if you find it inconvenient to come to the store. Just dial WO 8-8523 for the carpet advisor. No obligation, of course.

WRAY'S
HOME FURNISHERS
306 FRONT ST. WO 8-8523

THE Arnold Palmer METHOD

Four-Time Winner of the Masters

PLAN YOUR ROUND AND LOWER YOUR SCORE

If you shoot about 90 for an average round of golf, clear-think your way into the low 80s — occasionally the high 70s.

First plan your round. Chances are that now you get about six pars in 18 holes. You probably get about 7 bogies, 4 double bogies and maybe 1 disastrous quadruple bogey.

Analyze what's needed to lower your score from 90 to 80. All you must do is to par one more hole. You can do that. Also change those double bogies to bogies and eliminate the bad hole.

If you are good enough to shoot 90, you are good enough to eliminate double bogies for the most part. Just think clearly on each hole and make up your mind that you won't go more than one over par. Here's what I mean

The hole is 530 yards, par 4. Probably you cannot reasonably reach it in two shots. Don't try. Just keep the ball in play. Two straight shots and you'll be about 30 yards short of the green (see illustration). All you must do then is hit the ball somewhere on the green and two-putt for your bogey. You might even approach for one putt and a par.

Just keep the ball in play and the bad hole and double bogies will vanish.

NEW! JUST PUBLISHED! "HOW TO IMPROVE YOUR PUTTING"! Here is Arnold Palmer's illustrated guide to putting stance, grip, line-up, stroke! Send 20c and a stamped, self-addressed envelope to Arnold Palmer, c/o this newspaper. B-19

The Trots

TORONTO (CP)—Baron Hal, winless in 19 previous starts this year, upset 4-to-5 choice Northwood Butch by a head in the quinella feature of Tuesday night's harness racing program at Greenwood Raceway.

Owned by Milton Brown of Oshawa, Baron Hal, an 11-to-1 pick, lost, then regained the lead in the stretch from the 1-seeds from the Northwood stable of Pembroke.

Stan Brown, the trainer, was at the reins of Baron Hal, a nine - year - old gelding, who showed but three second-place finishes and five thirds for his previous outings.

Quinella bettors who picked the Baron Hal-Northwood Butch combination reaped dividends of $62.20.

Brian Webster of Brantford drove his father's Cherry Freeze ($12.50) to victory in the first race. A daily double of $77.30 came up when the second race went to Badger Byrd, driven by co-owner Don Corbett of Alma, Ont.

BELINSKY OPTIONED

LOS ANGELES (CAP) — Pitcher Bo Belinsky, suspended by Los Angeles Angels baseball club for punching a sports writer, was optioned Tuesday to Hawaii of the Pacific Coast League. Left - handed pitcher George Brunet was called up from Oklahoma City.

Rain Halts SH Playoffs

Rain last night forced postponement of the fourth game of the South Hastings Baseball League finals between Cannifton and Foxboro.

Foxboro leads the titular series three games to none and were to have played at home last night.

The postponement means that last night's game will be played at Foxboro tomorrow (Thursday) night and if a fifth game is necessary, it will be scheduled for Cannifton on Sunday afternoon, at 2.00 p.m.

PLANS NEW CAR

LOS ANGELES (AP) — Racing car builder Mickey Thompson says he plans to drive a radical new design himself in the 500-mile Indianapolis race next May. The front - engine, front-drive racer has only one frame member, a long titanium tube connecting front and rear wheels and housing the fuel tank. Thompson says a conventional Chevrolet engine "would be all the power I'd want" for the lightweight car unless the race was limited to cars over 1,200 pounds. With the engine, his racer would weigh 900 pounds.

ONLY 3 DAYS LEFT DURING GOODMAN'S GREAT . . . . .

SUMMER CLEARANCE SALE

REDUCTIONS UP TO 50%

Unbeatable Values in Men's

SPORT JACKETS

ALL FROM OUR REGULAR STOCK

ALL WOOL TWEEDS
Reg. value to 35.00
Sale Price 24.88

All Wool Harris AND ENGLISH TWEEDS
Broken Lines — Reg. value 29.50 to 35.98. NOW GOING AT A LOW 19.88

SAVE NOW ON A SPORT JACKET

Hundreds of Pairs of Men's Trousers

In all wool worsteds, tropicals, terylene and wool blends, viscose and acetate.

Values to 16.50. Now on Sale at 7.88

Values to 18.95. Now on Sale at 12.88

The Greatest Selection of T-SHIRTS

Ever offered in Belleville. Hundreds to choose from.

Reg. Value to 4.00 — NOW 2.88

Reg. Value to 5.00 — NOW 3.88

Be sure to see our choice selection of MEN'S NECKWEAR
Reg. Price to 2.00
Now Only 87¢

MEN'S SUMMER CAPS
BUY NOW AT 20% Off

MEN'S SUITS

GROUP 1 –
44 — Wool Blends, Viscose and Acetate blends. Many two pant suits.
Reg. Value to 49.50. SALE 28.88

GROUP 2 –
65 — A group of wool worsteds, tropicals, Terylenes and wools. 1 and 2 pant.
Reg. Value to 59.50. SALE 38.88

GROUP 3 –
35 — All wool worsteds, terylene and wools.
Reg. Value to 69.50. SALE 48.88

Extra Large Selection of Short Sleeve

SPORT SHIRTS

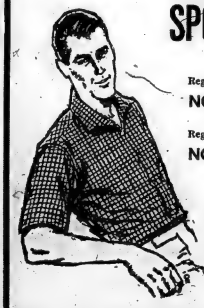

See this group — all sizes.
Reg. Price 4.00 NOW ... 2.88
Reg. Price 5.00 NOW ... 3.88

LONG SLEEVE SPORT SHIRTS
Assorted lot—all shades and sizes.
Regular Price to 7.95. Sale Price 3.88

SEE OUR ½ PRICE TABLE

Broken lines — odds and ends. Slightly soiled.

- Bathers
- Dress Shirts
- Chino Pants
- Underwear
- T-Shirts
- Jeans Etc.,

All Now at ½ Price

FINE DRESS SHIRTS

Large assortment. Whites and colors.
Reg. Value to 6.00. NOW 3.88

BATHING AND OUTING SHORTS

Large selection. See These
1/3 Off

STRAW HATS

NOW
½ Price

GOODMAN'S STORE FOR MEN

307 FRONT STREET WO 8-8249

HOW TO SAVE $ $ ON SERVICE

The secret is getting the jump on trouble — having it taken care of before it actually happens.

We are confident that we can save you money ON

- FRONT END SERVICE & ALIGNMENT
- BRAKE JOBS
- EXHAUST SYSTEMS
- TUNE UPS

We have the finest equipment to handle your job.

GOODYEAR SERVICE STORES
YOU'LL ENJOY DEALING WITH SPECIALISTS!

W. Moira and N. Front Sts. Dial WO 8-6435

BASEBALL STANDINGS

By THE CANADIAN PRESS

National League

	W	L	Pct.	GBL
Philadelphia	71	46	.607	—
San Francisco	67	52	.563	5
Cincinnati	63	54	.546	7
St. Louis	64	55	.538	8
Pittsburgh	63	55	.534	8½
Milwaukee	61	56	.521	10
Los Angeles	58	59	.496	13
Chicago	56	63	.471	16
Houston	50	71	.413	23
New York	38	83	.317	34½

Tuesday's Results

Pittsburgh 1, New York 7
Chicago 4, Philadelphia 3
St. Louis 5, Houston 2
Milwaukee 3, Los Angeles 1
Cincinnati 7, San Francisco 6

Probable Pitchers Today

Chicago (Ellsworth 12-14) at Philadelphia (Bunning 13-4) (N)
Cincinnati (Maloney 11-9) at San Francisco (Herbel 8-7)
St. Louis (Gibson 10-10) at Houston (Wakabayashi 6-8) (N)
Pittsburgh (Law 9-10) at New York (Stafford 6-16)
Milwaukee (Blasingame 5-2) at Los Angeles (Moeller 7-11) (N)

Games Thursday

Pittsburgh at Philadelphia (N)
Milwaukee at Los Angeles (N)
Cincinnati at San Francisco (Only games scheduled)

American League

	W	L	Pct.	GBL
Baltimore	74	45	.622	—
Chicago	73	47	.608	1½
New York	69	48	.590	4
Detroit	62	61	.504	14
Los Angeles	62	61	.504	14
Minnesota	60	60	.500	14½
Cleveland	55	65	.458	19½
Boston	54	66	.450	20½
Washington	49	74	.398	27
Kansas City	44	75	.370	30

Tuesday's Results

Kansas City 13-1, Cleveland 9-5
Los Angeles 1-0, Detroit 0-1
Baltimore 3, Boston 2
Minnesota 8, Washington 1
New York 3, Chicago 4

Probable Pitchers Today

New York (Bouton 13-10) at Chicago (Herbert 5-4) (N)
Los Angeles (Gatewood 3-2) at Detroit (Sparma 3-3 or McLain 3-3) (N)
Baltimore (Bunker 12-3) at Boston (Wilson 11-9) (N)
Minnesota (Kaat 12-6) at Washington (Stenhouse 1-6) (N)
Kansas City (Segui 7-10) at Cleveland (McDowell 4-6) (N)

Games Thursday

New York at Chicago
Kansas City at Cleveland (N)
Baltimore at Boston (Only games scheduled)

RALLY POPULAR

BRANDON, Man. (CP)—More than 2,000 members and leaders from 87 clubs took part in the 4-H rally held here in July at the Manitoba Provincial Exhibition.

. . . For Rite-Way Shoppers it does!

Consider this: the average supermarket sells over 6000 different items. But only Rite-Way discounts them all. The fact is that Rite-Way's day-in, day-out shelf prices are lower than any other food store in town. This means you can save MORE on your total food bill — not just "here and there" on a handful of weekly features. Don't bother running all over town looking for food bargains. Put all your "eggs" in our basket. WARNING: The savings you make may shock you.

SAVE 9c

SUGAR

GRANULATED
5 lbs. **47¢**
(Limit one 5 lb. bag to a shopping family)

SAVE 32c

COLGATE FAMILY SIZE
TOOTHPASTE
REGULAR 94c
Special **49¢**

SAVE 22c

ANGEL
FOOD CAKE
Dempsters
Large
Family Size
Fresh Baked
35¢

SAVE 8c

SWANSON T.V.
MEAT DINNERS
FRESH FROZEN
Swiss Steak
Ham,
Chopped Sirloin
Turkey
Loin O' Pork
Chicken
Beef
54¢

MEAT

SWIFT PREMIUM — READY TO SERVE
SMOKED PORK SHOULDER 37¢ LB

CANADA'S PRIDE — 1-lb. CELLO
WIENERS lb. 39¢
FRESH LEGS AND BREASTS
CHICKEN CUTS lb. 45¢
ALPINE OR PRIMROSE BEEF
STEAKETTES lb. 49¢
FRESHLY GROUND
MINCED BEEF lb. 39¢

PRODUCE

Sunkist 180 Size Delicious Juicy Flavor
ORANGES
3 DOZ. **89¢**

Cabanitta Variety
BANANAS lb. **9¢** lb.

SAVE 11¢ HEINZ FANCY TOMATO JUICE 48-oz. tin 2 for 61¢
SAVE 25¢ MAPLE LEAF CANNED HAM 1½-lb. tin $1.37
SAVE 9¢ PARAMOUNT RED SOCKEYE SALMON ½ size tin 53¢
SAVE 20¢ CLARK'S TOMATO SOUP 10-oz. tin 12 for 97¢
SAVE 11¢ KRAFT DINNER 7¼-oz. pkg. 4 for 51¢
SAVE 8¢ CARNATION EVAPORATED MILK tall tin 3 for 41¢
SAVE 20¢ SUNKIST LEMONADE white or pink, 6-oz. tin fresh frozen 4 for 39¢

PLEASE . . . NO DEALERS!

We invite our customers to take advantage of our low prices and buy in quantity. BUT PLEASE . . . NO DEALERS. If your shopping requirements are in case lots, kindly place your order personally with our Manager two days in advance. He'll be happy to fill your request.

We Reserve The Right To Limit Quantities.

OPEN EVERY NIGHT 'TIL 10 P.M.

Dundas St. W. (Hwy No. 2) Formerly known as the Trent Rd., Belleville

Prices effective 'til 10 p.m. August 22nd.

FREE PARKING

Rite-Way

Herschel Bernardi Has Good Business Going on Side

By CYNTHIA LOWRY

HOLLYWOOD (AP) — There is a lot more to television than meets the eye, and in the case of actor Herschel Bernardi it adds up to an annual income of around $100,000.

Bernardi, who has been the guest star in television series ranging from Bonanza to Dr. Kildare, is particularly well remembered for his portrait of the weary, cynical and soft-hearted Lieut. Jacoby of 114 Peter Gunn adventures.

His semi-secret career, so profitable, started about eight years ago when he learned there was a demand for "character voices" to be used in television commercials.

"I made a tape recording of some material I'd developed for a comedy routine that used 22 different voices," he recalled. "I then jumped on my motor scooter and went from agency to agency selling myself."

The "voices," as Bernardi calls them, started a whole new sideline. His face never is used. He has produced the voices of a rejected tuna, a service station, a candy bar, a sick automobile and a squirrel, among others.

MADE HIM FREE

"This turned into my freedom crusade," said Bernardi. "I realized that it made me free to do the things I really wanted to do as an actor."

But after a time, fashions in commercials changed — gag voices, even 22 of them, were no longer in such great demand, and Bernardi's voice was caught in that deadly theatrical trap: Type-casting.

"I invested about $300 in another spiel, did a comedy sketch, and did a lot of other voices with a 'soft sell,' the new big thing," he said.

That worked, too: "It's a joy to go to the mailbox and see it stuffed with those lovely residual cheques."

Meanwhile, he has been moving steadily into featured movie roles (including Irma La Douce and Love With the Proper Stranger), has many television assignments and has even found time for summer stock.

Raymond Burr's infected tooth (now removed) and swollen jaw caused the Perry Mason producers almost as much discomfort as it did him. Instead of falling too far behind schedule by shutting down production for still another week, the producers have signed Mike Connors, once the hero of Tightrope, to replace Burr in one program.

Burr's absence will be explained as an emergency business trip to Europe. The next program will have Perry hit on scripts, obviously, are obscure working against a European background. Television scripts, obviously, are nothing if not flexible.

Cheesemen Defeat Belvedere

Black Diamond Cheese downed Belvedere Hotel 6-3 in a Commercial Softball League round-robin consolation game played last night. Darkness halted the game after six innings.

Sonny Holoway pitched strong four-hit ball over the distance for Black Diamond. He struck out 11 batters and did not walk a man, facing just 22. Jack Hughes pitched the loss, giving up five hits. Seven errors by his mates hurt the Hughes' cause. He fanned three but walked eight.

The winners scored single markers from the second through the fifth innings and wrapped up the win with a pair in the sixth. Belvedere got a pair in the fourth and one in the final stanza.

B. Hannah and Holoway paced the Black Diamond hitters with a double apiece. T. Kelley, Jack Gilby and B. Cruikshank contributed singles.

Joe Clapp, for Belvedere, paced all hitters with a home run and single. K. McLeod and G. Perry also hit safely.

Ter-Haar and the Cheesemen clash for another consolation game at Zwick's Island tomorrow night.

Black Diamond	011 112 6-5-2	
Belvedere	000 201 3-4-7	

Batteries: S. Holoway and T. Keller; J. Hughes and B. Benn.

GOLF SITE SET

SASKATOON (CP) — The Commonwealth golf matches will be played at Victoria as a centennial year attraction in 1967, W. Arthur Johnston of Winnipeg, Royal Canadian Golf Association president, announced Monday. Johnston said the tournament would be followed by the Canadian amateur and Willingdon Cup team matches, also in Victoria. Canada, Britain, Australia and New Zealand compete in the matches.

WANTED:

People in the Belleville and district area are invited to inspect a renovated home this coming weekend.

YOU WON'T BELIEVE IT!

For further information see —

Page 9 in tomorrow's paper!

CJBQ to Carry CBC Program On Churchill

On July 28, 64 years after he first entered Parliament, Sir Winston Churchill made his final appearance in the House of Commons.

On the eve of his departure the BBC broadcast a radio tribute. Entitled "The Member for Woodford" and written and narrated by Maurice Edelman, M.P., this program will be broadcast on the CBC radio network series, Soundings, Thursday, August 27 at 9 p.m. EDT.

The program includes comments and anecdotes from many of those on both sides of the House who have worked with — and sometimes against — him over the years.

Conrad Voss Bark, BBC's parliamentary correspondent, and William Barkley, dean of Britain's press gallery, appear along with politicians and friends.

To Broadcast Fort Erie Race

The 36th annual Prince of Wales Stakes, the second race in Canada's version of the "triple crown," will be carried live on CJBQ radio Saturday, Aug. 22.

Coverage begins at 4:45 p.m. EDT and is part of Saturday Sports Date. Commentators are Del Mott and Gord Popper.

Track announcer Daryl Wells will call the race.

The Prince of Wales Stakes is run over a mile-and-three-furlongs turf course at Fort Erie, and is for three-year-olds foaled in Canada. Some of the top thoroughbreds expected to try for the $25,000-added purse are Return Trip, Arctic Hills, Brockton Boy, and Langcrest, the same owner's Northern Dancer in the Queen's Plate.

The Breeders' Stakes, the final jewel in the "triple crown" will be carried live on CJBQ radio Oct. 10.

Baseball Standings

International League

	W	L	Pct.	GBL
Syracuse	76	50	.603	—
Rochester	75	53	.591	1½
Buffalo	66	65	.545	7½
Toronto	66	66	.524	10
Columbus	64	59	.520	10½
Richmond	56	67	.455	18½
Jacksonville	51	75	.405	25
Atlanta	45	81	.357	31

Tuesday's Results

Syracuse- 0-2 Columbus 1-4
Rochester 0-7 Richmond 1-0
Atlanta 0-6 Toronto 2-5
Jacksonville 9-5 Buffalo 7-3

Games Today

Rochester at Richmond
Syracuse at Columbus
Atlanta at Toronto
Jacksonville at Buffalo

Pacific Coast League

Denver 2-1 Oklahoma City 3-4
Indianapolis 8-5 Salt Lake City 4-3
Arkansas 1 Dallas 3
Tacoma-2 Seattle 6
Portland 5 San Diego 1
Spokane 15 Hawaii 5

Tweed Nips Battersea 4-3; Series Tied

MADOC (Special) — A long bases-empty homer by Don LeSage in the bottom of the ninth inning gave Tweed LopSanks a come-from-behind 4-3 win over Battersea here last night in an exciting OASS playdown game.

The victory tied the intermediate "C" series at one game apiece. Battersea won the series opener at home on the weekend 3-0. A third and deciding game will be played this Saturday, likely in Napanee.

Battersea led 3-1 after five innings last night but Blaine Healey tied his own game with a two-run double in the sixth. LeSage's home run, a hard blast that almost reached the highway, ended the battle abruptly in the ninth.

Healey hurled three-hit ball and struck out 10 on the Tweed mound. McMahon gave up seven hits and fanned eight for Battersea.

The winners bobbled twice and the losers were charged with five errors.

JIM DILLARD OUT

CALGARY (CP) — Halfback Jim Dillard of Calgary Stampeders of the Western Football Conference will not be able to play for two months, the club announced Tuesday. Dillard suffered an ankle fracture as Stampeders whipped Edmonton Eskimos 39-6 in Calgary Monday.

Sun Valley
MOTOR INN

THURSDAY-FRIDAY-SATURDAY NIGHTS

KATIE MURTAGH
The Canadian

"SOPHIE TUCKER"

● No Cover ● No Minimum

FOR RESERVATIONS WO 2-9211
(Call Early To Avoid Disappointment)
Dancing 9 'til closing in the MADRID ROOM
Our Dining Lounge
AIR CONDITIONED FOR YOUR COMFORT
— Located on North Front St. (Hwy. 14) at the 401 hwy. You can't miss it!

Press Agent for Beatles Delighted With Reception

By BOB THOMAS

HOLLYWOOD (AP) — This is the week that the Beatles consolidate their invasion of the United States and Canada. Aside from several million teenage girls, no one could be more delighted than a Hollywood press agent named Wilfred Sheingun.

The shaggy Liverpudlians kick off their North American concert tour in San Francisco tonight. This weekend they will appear in Los Angeles, causing despair throughout the police force. But the bigger the mob scenes, the more Sheingun likes it.

I remember Walter as a publicist for Kim Novak, Rita Hayworth and others. Then one day he turned up in London as a producer. He had a rousing success with The Mouse That Roared and followed it with A Matter of Who and Mouse on the Moon.

ASKED ABOUT FILM

Walter returns to his native California each summer. As he was preparing to return to England last September, a United Artists executive asked if he would like to produce a film with the Beatles.

"Who are they?" Shenson asked, all innocence. Told who they are, he protested that he wasn't Sam Katzman, the producer of pop musicals.

But Walter agreed to look into the matter, and after some difficulty, he located the Beatles in London.

"I was all piled into my taxi and started talking a mile a minute," Shenson recalled. "I found myself in the middle of a scene from a Marx Brothers movie. That was when I decided to make a comedy, not a pop musical."

After the preliminary negotiations, the Beatles came to the United States for the Ed Sullivan show, and Shenson realized the Beatles had world-wide popularity.

'GOT SCARED'

"Then I really got scared," said the producer. "I felt a responsibility to the fans not to harm the Beale image. I felt responsible to the boys to make a movie they could be proud of. And I also wanted to make something that would be intelligent without being too sophisticated."

Shenson and writer Alun Owen settled on the theme of a day in the life of the singing sensations. A Hard Day's Night was shot in eight weeks at a cost of $500,000 which makes it a mighty fine investment.

Buttons has been international at matinees, but the film has had some difficulty attracting screams-shy adults. Shenson has proposed a late-night showing for adults only.

Shenson will return to England next month to start preparing Beatle movie No. 2. What will it be about?

"That's a producer's problem," he sighed. "This one will have to be more of a plot story, not just an extension of their personalities. John Lennon is writing Beatle has asked to help on the script. We might go in color, but I don't think the budget will be much bigger this time - - perhaps $750,000."

LATE OLYMPIC ENTRY

TOKYO (AP) — The entry of a 94th country for the 1964 Olympic Games at Tokyo was received Tuesday, 24 hours after the deadline. Costa Rica notified the Tokyo Olympic organizing committee of its intention to compete. The committee, which had set Monday afternoon as the deadline, did not say whether Costa Rica's late entry would be submitted to the International Olympic Committee for approval. It previously had indicated that would be the procedure.

NOW PLAYING— 2 FEATURES
"ONE IN COLOR
BOX OFFICE OPEN 8.30
No. 1 Laugh-Studded
ROCK HUDSON
PAULA PRENTISS
IN
"MAN'S FAVORITE SPORT?"
Technicolor

Belleville
DRIVE IN THEATRE
SHOW STARTS AT DUSK
No. 2 Action Drama
JEFFREY HUNTER
JOANNA MOORE
IN
"THE MAN FROM GALVESTON"
ALWAYS A CARTOON

EVERY WEDNESDAY IS BUCK NIGHT AT THE DRIVE-IN $1.00
ADMITS YOU, YOUR CAR AND ALL OCCUPANTS
ADMISSION REFUNDED BEHIND THE WINDSHIELD

AT THE PARK — Annette Funicello stars in American International's "Bikini Beach," opening Thursday at the air conditioned Park Theatre for its first Belleville showing. The color and PanaVision production also features Frankie Avalon, Martha Hyer, Harvey Lembeck, Don Rickles, John Ashley, Jody McCrea and Candy Johnson with Keenan Wynn as special guest star. Complete show at 7.00 and 9.10 p.m.

'CJBQ Program Highlights

WEDNESDAY

10.00—National News.
10.30—Round About Midnite. Swinging, cool and folk music with Gary Allen.

THURSDAY

8.25—Up With The Sun. Lee Journey's 25 minutes of news, weather and sports.
8.30—Conversation and Music.
8.35—Nostalgia in Black and White. Jim Correll at the piano from the Belleville Fair.
8.50—The Doug Associates Trio. Doug Allen in a modern career from the Belleville Fair.
7.00—Country Music. The Country All-Stars with recording artist Floyd Lloyd.

CJBQ
FM 97.1 mc/s

Regularly scheduled programs on CJBQ AM are broadcast on CJBQ FM except during the following time periods

WEDNESDAY

7.30—Evening Rhapsody.
8.30—Music As You Like It.

THURSDAY

12.25—Luncheon Interludes.
2.30—International Showtime Masterworks of France.
3.00—Symphony Hall.
3.10—Impressions Part 1
3.30—Impressions Part 2
7.30—Evening Rhapsody.
8.30—Music As You Like It.

ALSO SELECT SHORT SUBJECTS — Complete Shows 7.00 - 9.10

● LAST DAY ●
IN COLOR
"ZULU"
ADULT

Refreshingly COOL
PARK
REGULAR PRICES

SEE THE BIKINI PARTY GANG GO SMASHTOP

STARTS THURSDAY
FIRST BELLEVILLE SHOWING!

It's where every torso is more so and BARE-AS-YOU-DARE is the RULE!

AMERICAN INTERNATIONAL color
FRANKIE AVALON "ANNETTE" FUNICELLO MARTHA HYER in
Bikini Beach
in PANAVISION and PATHECOLOR
HARVEY LEMBECK · DON RICKLES
JOHN ASHLEY · JODY McCREA
CANDY JOHNSON · LITTLE STEVIE WONDER
KEENAN WYNN

SEE THE BIKINI PARTY GANG GO SMASHTOP

ALSO SELECT SHORT SUBJECTS — Complete Shows 7.00 - 9.10

● LAST DAY ●
IN COLOR
"ZULU"
ADULT

Refreshingly COOL
PARK
REGULAR PRICES

HERE'S A BIG-TIME TREAT Of Which We're Very Proud

WHAT A CAST!.. WHAT A PAST!.. TRULY GRAND ENTERTAINMENT

20th Century-Fox presents
SHIRLEY MacLAINE
AND HER HUSBANDS
ROBERT MITCHUM AND
PAUL NEWMAN AND
DEAN MARTIN AND
GENE KELLY AND
BOB CUMMINGS AND
DICK VAN DYKE

WHAT A SHOW!..
"WHAT A WAY TO GO!"

Come look at a new look. See how the camera can work in a new way— for color and style and images that have never been done before! It really brings a new kind of fun and entertainment to the screen!

COLOR BY DE LUXE CINEMASCOPE

PRICES THIS ENGAGEMENT

STARTS TODAY	MATINEES		EVENINGS	
	Children	25c	Children	35c
	Students	55c	Students	65c
	Adults Orch.	75c	Adults Orch.	1.00
	—Loges	90c	—Loges	1.10

COOL WO-8 6086 BELLE DAILY 2.00 7.00 9.10
Enjoy Belle Smoking Loges — Park FREE
ADULT ENTERTAINMENT

QUINTE Drive-In
TRENTON AT BAYSIDE
Just north of No. 2 Highway on first road east of Trenton Air Station

"LAD: A DOG"
TECHNICOLOR
PETER BROCK
CAROLINE MUNRO
GAMBA KOLOSIMO
ANGELA CANTAFORA
Directed by ALBERTO CAVALCANTI

THESE THOUSAND HILLS
COLOR by DE LUXE
CINEMASCOPE

ADULT ENTERTAINMENT
Wednesday $1.00 a Carload

WANTED MALE

MACHINISTS

For Milling Machines, Turret Lathes, experienced in close tolerance aircraft work — small to medium parts. Good benefits.

Reply to

NORMAN PEEL

Canadian Flight Equipment
374 Sidney Street
Trenton, Ontario

Aug19-21

ACCOUNT-BOOKKEEPER

Young man with several years experience required. Preferably with some formal training. Good future prospects. Reply giving full details of experience to —

Box 4
Ontario Intelligencer

Aug19-24

WANTED

HASTINGS ASPHALT CO. REQUIRES

- Asphalt Foreman
- Spreader Operator
- Roller Operator

and

- RAKERS

To be employed in the vicinity of Belleville and Trenton.

Forward Applications with experience to —

POST OFFICE BOX 783
Belleville, Ontario

Aug18-s1

OAA SUPERVISOR E. DIFRUSCIO needs part or part-time men to help him meet the demand for Ontario Athletic Association Memberships. Pleasant, dignified, gentlemanly work. No experience necessary but a car is. Call for information contact E. DiFruscio, 57 Boswell Street, Belleville, Ont. WO 8-6272.

Aug13-19

MAINTENANCE MECHANIC

Required for large local industry. Experience in wrapping machinery preferred. — Send complete resume to

Box 57
Ontario Intelligencer

Aug18-21

EXPERIENCED SERVICE STATION attendant. Apply Jack Mahon's Esso Service, College and North Front Streets.

Aug18-21

DRIVER SALESMAN FOR GIFT delivery. Apply 72b Pye Crescent, or 88 Front St.

Aug18-21

YOUNG MAN 21-31 FOR ROUTE salesman, light delivery, service stations and garages, carrying a complete line of automotive supplies. Reply stating previous selling experience. Must be bondable. Box 85 Ontario Intelligencer.

Aug. 15-tfn

TINSMITH, TINSHOP and equipment are available at no cost to a dependable man with complete furnace layout and installation experience. Excellent opportunity for ambitious man to achieve substantial earnings. Brown Fuel Ltd., Kingston, Ontario.

Aug. 17-21

CLINIC DISPATCHER, AGE 25 to 40. Some typing required. WO 8-3411.

Aug17-21

COMPLETELY QUALIFIED OIL burner mechanic wanted for year round employment. Several installations are available for the right man. Rowland Fuels Ltd., Kingston, Ontario.

Aug. 17-21

REQUIRED IMMEDIATELY FOR body shop, man experienced in masking and paint spraying. Apply WO 8-5195.

Aug. 17-21

REQUIRED IMMEDIATELY
CRANE OPERATOR

Experienced. Permanent, with operation and maintenance of other heavy construction equipment. Good salary and continuous employment.

DIAL 542-2444 Kingston

Aug13-21

REQUIRED IMMEDIATELY
SHOVEL OPERATOR

Capable of Operating Both Crane and Backhoe
Steady Work with Wages
Above Average
DIAL 542-2444 Kingston

Aug13-21

WANTED FEMALE

WOMAN TO COOK FOR CHILD in child's home on 91st Street, starting Sept. 8th. WO 8-4477 after 5.30.

Aug19-21

BABY SITTER FOR TWO PRE-school age children in children's home. WO 8-3758 after 5.30.

Aug19-21

NEED SCHOOL FUNDS?

Interesting work like yourself are earning good pay by representing Avon Cosmetics, operating profitable year round qualified woman. Write Avon Sales manager Mrs. R. Kodman, Box 97 Deseronto or call 396-3413.

Aug. 17-21

BABYSITTER TO CARE FOR children in sitter's home. Vicinity of Bay-Wes-Way. WO 8-6138.

Aug18-21

EXTRA CASH — WEEKLY plus FREE WARDROBE in Fall Fashions. Just show Fashion Frocks to friends. No investment needed. Previous experience necessary. Needs a woman in Belleville, Trenton, Picton, Napanee, Brighton, Brighton, Stirling, Bridal Dept. 5-1806, Montreal, Quebec.

Aug. 17-21

NEED EXTRA MONEY? $30 AND more can easily be earned by showing Fall and Winter fashions, coats, dresses, to friends and neighbors. No experience necessary. Our full-color catalogue makes it easy to sell plenty of orders. Send for money Write today for Christmas cards and special offers, catalogue. Monarch Card Co., Dept 1 1155 Bay Street, Hamilton.

3722-33t

EXPERIENCED BOOKKEEPER required by downtown office, all replies held in strictest confidence. Apply to Box 12, Ontario Intelligencer.

Aug18-21

WOMAN FOR PART-TIME JOB

Between
35 to 45 years
TO START SEPTEMBER 1st
Uniforms supplied.
15 to 20 Hours Weekly
Could Make up to $1,200 Annually
Successful Candidate Must be Bondable
Apply in own handwriting, stating occupation history for last 10 years
WRITE BOX 84,
ONTARIO INTELLIGENCER
Belleville, Ont. 10-15-19-21

EARN EXTRA MONEY — SHOW Canada's finest line of Christmas cards, wrns, Novelties, etc. Over 100 lines. Sales folder and fully illustrated catalogues supplied. Write today for free information. Jeandron Greeting Card Co., 1333 Dundas St. Toronto, Ont.

3711-32t

WANTED MALE OR FEMALE

OAA SUPERVISOR E. DIFRUSCIO needs part or part-time men to help him meet the demand for Ontario Athletic Association Memberships. Pleasant, dignified, gentlemanly work. No experience necessary but a car is. For full information contact E. DiFruscio, 57 Boswell Street, Belleville, Ont. WO 8-6272.

Aug13-19

PRESSER

For Dry Cleaning Plant
Box 101
Ontario Intelligencer

Aug18-21

ACCOUNTANT OR OFFICE MANAger with thorough knowledge of office routine and procedures. Remuneration commensurate with ability and experience. Union benefits available. Our office staff knows of this advertisement. Submit resume of education and experience and telephone number to Box 86, Ontario Intelligencer.

Aug. 17-21

TWO PART TIME REPRESENTATives, (male or female) to introduce a line of household items. If you can devote 15 hours per week and are interested in earning $40 - $60 per week, see Mr. Williams, Downtown Motor Hotel display at the Belleville Fair.

Aug. 17-21

REAL ESTATE WANTED

TWO OR THREE BEDROOM bungalow, $12,000 to $15,000, will be bought by my client, Doug Grant, Real Estate. WO 8-2424.

Aug. 17-19-21

LISTINGS WANTED

Appendicitis — call a Doctor. Selling your home — call an expert.

Dial WO 8-6471 for free appraisal.

GORDON WOODS
REAL ESTATE
159 FRONT STREET
Aug. 15-tfn-26-28-31

WE HAVE CLIENTS WHO ARE LOOKING FOR
a home close to the hospital.

A small farm within a few miles of the city.

A three bedroom bungalow on either east or west hill.

A home with an attached apartment.

Older homes needing repairs. We have buyers for the above properties. If you wish to sell, please give us a call.

C. D.
CROSBY
INSURANCE & REAL ESTATE
LIMITED
42 BRIDGE STREET EAST
DIAL WO 8-2481
BELLEVILLE - ONTARIO
— BROKER —

Aug18-21

EMPLOYMENT WANTED

INTERIOR AND EXTERIOR painting, paperhanging. Contractor. Call WO 8-5296.

Aug16-tfn

CLEAN CELLARS, YARDS, ODD jobs. Truck for hauling anything away. Keep ad. WO 8-2676.

Aug. 16-21

WINDOWS, FLOORS, CELLARS, attics, basements washed, cleaned and repaired, painting. WO 8-3813.

Aug. 16-21

HOME RENOVATIONS PAINTING and paperhanging. Free estimates. WO 8-7242.

Aug. 15-21

AGENTS WANTED

ESTABLISH YOURSELF IN A business of your own with a real future. Sell to your community 250 household necessities. No experience needed. Write Fuller, Dept. A, 7 1600 Dufferin Montreal.

Aug17-19

ROOM AND BOARD

ROOM OR ROOM AND BOARD, home privileges on bus line. WO 8-6134.

Aug18-21

ALL CONVENIENCES, EAST Hill, handy to downtown. Close to bus stops. WO 8-5311.

Aug18-tfn

ROOM AND BOARD IN PRIVATE home. Girls preferred. WO 8-3122.

Aug18-21

ROOM AND BOARD FOR GIRL in private home. Call 31 Hill St. WO 8-0478.

Aug18-21

FURNISHED BEDROOM, CLOSE to Front St. Call at 71 Pinnacle St.

Aug. 17-21

LARGE BED-SITTING ROOM, with or without cooking privileges. Board optional. Only one left. WO 8-4429.

Aug17-21

WELL FURNISHED BEDROOM with parking. Breakfast if desired. WO 8-5956.

Aug17-21

ROOM OR ROOM AND BOARD for girl. Home privileges, close to downtown. W 8-6206.

Aug16-tf

ACCOMMODATION WANTED

YOUNG LADY SCHOOL TEACHer requires accommodation in or near Trenton. Will be fully employed as board or bachelor suite. Reply to Box 1, Ontario Intelligencer, Belleville.

Aug. 17-21

TRUST, WO 8-6417. Ask for Miss Irene.

Aug. 17-21

3 BEDROOM HOUSE, WITHIN ten miles of town. Option to buy. Box 106 Ontario Intelligencer.

Aug. 17-21

TEACHERS WANTED

KINDERGARTEN TEACHER, REquired for school opening in September, either half-time or full-time. Salary according to qualifications and experience. Apply, stating qualifications and experience, to Mrs. J. McKechnie, Secretary, Bridgewater, R.R. No. 1, Napanee. WO 8-2562.

Aug13-21

WANTED

13 TEXTS — B.C.I. — TRIG. Geo., Chem., Phy., Fy. WO 8-2178.

Aug18-21

CHILDREN

To care for in my own home. Ages 2 — 5 years. By Day or Week or By the Hour. Safe Reliable Care. Completely fenced playyard. Entertainment and good meals.

PHONE WO 2-0871

Aug19-21

WE WILL PAY CASH FOR your piano. WO 8-6403. R. E. Fairman Piano Co. 217 Front Street.

Aug13-ev-w-f-2

CLIENTS SEEKING MORTGAGES AND PRIVATE LOANS

IN BELLEVILLE, TRENTON AND SURROUNDING DISTRICTS

for Information Contact
MR. ALBERT
S. & A. INVESTMENTS LTD.
BELLEVILLE
WO 8-3183 days — WO 8-4219 Eve.

Aug17-ev-w-s-tf

THICKNESS PLANER — PHONE WO 2-0704.

Aug18-21

QUANTITY OF CHOICE FIRST or second cutting of baled hay. Also baled straw. Phone for best price per bale or ton. Apply Box 87, Ontario Intelligencer.

Aug18-21

RECORD PLAYER WITH AM-FM combination, cabinet model. Phone Box 96, Ontario Intelligencer.

Aug17-tf

OLD CARS AND TRUCKS FOR Auto Wrecker. WO 8-4000.

Aug16-tf

WANTED PIANOS IN EXCHANGE for new pianos. Call at H. Barrett Co. WO 8-6321

Aug. 15-tfn

TO LET

BELLEVUE APARTMENTS — 2 bedroom ground floor, heated apartment. Available Sept. 1st. Phone WO 8-6301.

Aug3-tf

MODERN APARTMENT WITH bath, heated, stove and refrigerator supplied. WO 8-6235.

Aug14-tf

ATTRACTIVE BASEMENT apartment in quiet home, 2 furnished rooms, bath, stove, refrigerator, washroom with shower, suitable for business lady. East Hill, $65. Available September 1st. WO 8-6403.

Aug13-tf

NEW HOUSE WITH 3 BEDROOMS, full basement, rec room, 3 miles east of city on No. 2 Highway. WO 8-2941.

Aug17-21

BETTER THAN AVERAGE 3 room completely furnished apartment. Lease or rental available September 1. East Hill. Business person or bachelor girl. Quiet atmosphere.

Aug17-21

UPSTAIRS APARTMENT, HEATed, 3 bedrooms, big living room, large bathroom, kitchen, immediately wiring $85. monthly. WO 8-6403.

Aug18-tf

ATTRACTIVE WELL FURNISHED room in refined home. Convenient to town. WO 8-7067.

Aug19-21

HOUSE — 4-Bedrooms, Living Room with Fireplace, Dining-Room, Kitchen, Garage, Large Lot, 3-Piece Bath. — Rent $85. per month or lease.

Available 1st September
Call WO 2-7050 After 5

3 ROOM UNFURNISHED APARTment, heat and hydro supplied. Adults only, WO 8-5343.

Aug18-21

3 ROOM HEATED APARTMENT. WO 8-3813.

Aug18-tf

CLASSIFIED ADVTS.

TO LET

APARTMENTS AND HOUSES TO Let. Apply Wessenger Agency Limited, WO 8-3566 Office 247 Front Street.

Aug. 17-tfn

SPACIOUS HEATED UPPER bedroom apartment, living room, kitchen, conveniently located, WO 8-2901.

Aug17-tf

MODERN, 3-ROOM, SELF-CONtained, heated apartment, refrigerator, stove and washer supplied, for mature, employed, childless woman. WO 8-6126 or WO 8-6000.

Aug17-tf

MODERN APARTMENT, DOWNtown location, heated and hot bath, heated, stove and refrigerator supplied. Adults only. Phone or call at 10 Collier St. WO 8-6435.

Aug11-tfn

IDLEWOOD MANOR
364 SIDNEY STREET
NOW AVAILABLE
SPACIOUS SUITES
1 BEDROOM
2 BEDROOM
Immediate Possession
WO 8-7160

May13-tf

TWO BEDROOM BUNGALOW, dining room, garage, East apartment. Possession September 1st. WO 8-2185.

Aug16-tf

SELF-CONTAINED APARTMENT for rent. Phone WO 8-6403 after 5.

Jul25-tf

3 ROOM HEATED APARTMENT and bath, private entrance, refrigerator and linoleum, available Sept. 1st. Apply 10 Bleecker Ave. WO 8-7096.

Aug17-21

2 ROOM UNFURNISHED APARTment, heat and hydro supplied, private entrance. WO 8-6403 after 6 p.m.

Aug16-21

SELF - CONTAINED GROUND floor apartment, furnished or unfurnished. East residential district. WO 8-6281.

Aug16-21

APARTMENT $80.00 PER MONTH. Ground floor, Hot water heating. Immediate possession. Apply Stork Real Estate, 339 Pinnacle St. WO 8-3737. Aug. 15-17-21-23

THREE BEDROOM HOUSE, 182 Station St. $95. monthly. WO 8-9956.

Aug16-tf

3 ROOM APARTMENT, HEAT, hot water supplied. East end. WO 8-3820.

Aug. 17-21

3 ROOM APARTMENT, STOVE and heat supplied, washing facilities, clean, newly painted, private entrance. WO 8-6741.

Aug18-21

GROUND FLOOR APARTMENT, 223 John St. $55. monthly. WO 8-9956.

Aug16-tf

4 BEDROOM HOUSE

East Hill Location. Living room, dining room, family room, kitchen, 4 bedrooms, 2 baths.

$125. MONTHLY

Possession Immediately
WO 8-6938

Aug. 17-21

HOUSE, WEST HILL, ATTRACtive 3 bedroom bungalow, bath, gas furnace. WO 8-3186.

Aug. 15-tfn

3½ ROOM GROUND FLOOR apartment, 3 piece bathroom, tile, full laundry facilities, Suitable for business couple or two adults. WO 8-5616.

Aug18-21

3 ROOM UNFURNISHED APARTment, heat, garage. WO 8-5330.

Aug18-21

3 BEDROOM HOUSE AND GARage in Belleville. Phone 2-5 Ivan St. WO 8-6403.

Aug18-tf

SELF-CONTAINED APARTMENT in modern tri-plex, Dufferin and Pitcher. Adults only. Available parking $40. WO 8-9607.

Aug18-tf

APARTMENT, 3 ROOMS, BATH, unfurnished, heated, stove. Adults only. $13. weekly. WO 8-5615.

Aug18-21

ONE OR TWO BEDROOM APARTMENTS

New Modern Apartment Block
Bus Service at Door
Stove and Refrigerator
Supplied
Laundry Facilities Available
Apply Superintendent
Apt. 23, 45 Benjamin St.

Jul23-tf

AVAILABLE SEPTEMBER 1st, modern, 3-room apartment, bath, ground floor, private entrance. Apply 82 East, electricity, water included. WO 8-6403.

Aug18-21

CENTRALLY LOCATED 4 ROOM unfurnished apartment. Private garage. $85. monthly. WO 2-3198.

Aug18-21

FOUR ROOM UPPER, HEATED, apartment with bath, H.P.W. Phone WO 8-6078 after 5 p.m.

Aug16-tf

ONE AND 2 BEDROOM APARTments fully and stove washer supplied. Apply Superintendent 45 Benjamin Street Phone WO 8-6238.

Jul16-tf

1 BEDROOM APARTMENT, heat supplied. Call WO 8-6938.

Aug16-tf

SUMMER COTTAGE, UNHEATed apartment, private bath newly painted and decorated. WO 8-3104.

Aug6-tf

3 BEDROOM HEATED APARTments on East Hill. Available August 1st. $85. — $85. monthly. Apply Victoria and Grey Trust WO 8-6417.

Aug. 15-tf

2 ROOM, HEATED UNFURNISHED apartment and bath, ground floor, $65. Adults. Available Sept. 1st. WO 8-3737.

Aug18-21

3 ROOM HEATED APARTMENT. WO 8-3813.

Aug18-tf

TO LET

3 BEDROOM UPPER DUPLEX, modern wtthen, living room and bathroom, private entrance. Available Sept. 1st. 278 Dundas St. 100 Chatham Street.

Aug18-tf

4 ROOM HEATED APARTMENT, ground floor, west side, garage, reasonable. WO 8-6837.

Aug18-21

DUFFERIN AVENUE, HEATED apartment, stove and fridge, hot water supplied, $55 month. WO 8-3687.

Aug17-tf

3 LARGE ROOMS, UNFURNISHED upper duplex, central East Hill. Heat and hot water included and hot water, no objection to one child. WO 8-6403.

Aug17-21

2 TWO BEDROOM APARTMENTS unheated, 1 five bedroom apartment, heated. WO 8-6403 after 6.

Aug. 17-tf

4 ROOM WELL FURNISHED, heated apartment, bathroom, garage, central, available Sept. 1st. Apply 10 Bleecker Ave. WO 8-3186.

Aug. 17-tf

HOUSE — 6 ROOMS AND BATH, garage, H.P. wiring, east of Trudeau. Apply Immediately. Available Sept. 1st., EX 9-7102.

Aug18-21

DUNDAS STREET EAST, 3 BEDroom upper apartment, separate dining room. Immediate possession. WO 8-7161.

Aug18-tf

COTTAGES to LET

FURNISHED COTTAGE ON Bay of Quinte, electricity, oil heat, boat, good fishing, swimming. Phone WO 8-6403.

Aug. 17-21

CEDAR GROVE, IDEAL FAMILY resort, fishing, swimming, children's playground, fully equipped housekeeping cottages, from $35. weekly. Ph. 5 Stirling.

Aug6-tfn

FURNISHED TWO BEDROOM INterlake cottage, Stoco Island, with heavy-duty electric stoves, refrigerators, etc. Reasonable rates. Inquire on Bay of Quinte at Trudeau's, Consecon, or Apply to R. Redner and Sons, Belleville. Phone WO 2-4424.

Aug20-tf

FOR SALE

DUO THERM DUBLIN HEATER with thermostatic control. WO 8-6127.

Aug. 15-21

HOME-MADE TRAILER — TWO bunks, stove, ice box, electric cleaned. All new. 1" plywood box. Ideal for hunting or fishing. Apply to K. Thompson, Tweed — 478-2537 days. Apply 478-2537 days.

Aug. 16-21

GARDEN HOSE, REINFORCED steers 18 months old, real heavy, $150. per pair. Also heavy will sell herd only, not separately. Phone Tweed 478-2537 days, 478-2537 days.

Aug. 16-21

GUNS BOUGHT AND TRADED. Highest prices paid. Belleville Sporting Goods, 257 Front St. Custom loading Keith's Pronto Shells.

Aug13-tf

HEATING SATISFACTION guaranteed or money refunded by repairs or new installation. For oil heating and coal stoves down payment Easy terms Free estimates. Phone WO 8-6403 or Jack Lebarges. See your Surety-Dunlop Dealer. Lebarges Fuels Ltd. 54 Marriott Street. WO 8-6403.

Aug13-tf

TRAVEL TRAILERS, GOLDEN Falcon Travel Trailers, Travel Trailers and Slide Range Unit Trailers. Sales and Service. Trailer Sales 276 Dundas Street East Trenton EX 2-3251

Aug13-tf

REMOVE CORNS, CALLUSES, painlessly in 10 minutes. New Corn Master only $1.00. Belleville Pharmacy.

Aug11-1m

SAVE: END OF SEASON CLEARance Sale, of 1956 Boats, Motors, Trailers, Canoes, Jackets, Sea-Scarts, etc, at greatly reduced prices. Bayside Marina, Brighton, 475-3044.

Aug15-1m

RUPTURE EASER FORM FITting Elastic Supports. Prescriptions Surgical Trusses Latimer's Drug Store.

Aug26-1m

CHESTERFIELD SETS, STEREO combinations, 3 piece suite, chesterfield, bunk bed, kitchen suites, dressers, chrome suites, 4 piece bedroom suite, 9 piece dining suite at Bayside Barn Belleville Furniture Mart, 257 Dundas Street. Dundas Street East Open daily 9 a.m. to 5 p.m. Phone WO 8-7633

Aug15-tf

GUN AND GUN SHOP MOVED TO Highway 14 1½ miles west of Consecon. Large variety of guns in stock.

Jy15-tf

HOWARD NEW NO 1. WHETTE honey now ready. Clayton Sullivan, Consecon, Ontario. Phone 392-3.

Jy27-1m

SAVE: LIVE CAMPING TRAILERS. Say Hey Bee S-A Station 155 Front Street. Phone WO 8-6435 or subed too available WO 8-2383.

Jy11-tf

THE SASH NEW AND USED clothing 156 Station. Buying, selling and laundromat beside Brewers Drug. Phone WO 8-6435 or subed too available WO 8-2383.

Jy11-tf

ALUMINUM DOORS $40.50: Aluminum windows $12.50. Free installation Moore Enterprises WO 8-7161.

Aug22-tf

CURSON'S NEW AND USED clothing 156 Station. Buying, selling for all the family at Sargent's Laundromat. Boots, Shoes, shoes.

Aug6-1m

FREEZINE TRAILER, SLEEPS six, like new, can be financed. Phone WO 8-6403.

Aug. 17-21

TEAM OF BLACK PERCHERON horses, 7 and 8. Well matched and broke in every way. Phone Stone 613-113 Ivan Hall.

Aug. 17-21

CHEV. WATER, ONE THOUSAND gallons, prompt delivery. John Hagerman, R.R. No. 1 Frankford. Phone 2-9486.

Jy23-1t

TWO REGISTERED HOLSTEIN heifers, close springers. Priced for quick sale. Phone Fred Hoff, Bloomfield.

Aug. 17-21

NURSERY STOCK — CHRISTMAS trees, spruce, 18, Cradle 13 Evergreens, Shrubs. 2-8705.

Aug. 17-21

DEEP HOUNDS, REDBONE AND Walker pups, ground trained. Phone Tweed 478-2537 days.

Aug. 17-21

WATER CONDITIONER, COMpletely automatic. Double bed, box spring and mattress, four chrome kitchen chairs. Other household items. Must be sold for quick sale. Phone after 5 p.m. WO 8-6403.

Aug. 17-21

8 GRAIN FED STEERS, APPROXimately 1,000 lbs. Apply Lloyd D. Trudeau, R. R. 3, Tweed 613-3513.

Aug19-21

CHEW SLIM MINT GUM ONLY $1.98 Lattimer's Drug Store.

Jy25-1m

FOR SALE

Free Making Drapery

Your Choice of Pinch-Pleated or Shirred Headings, Lined or Unlined, Single, Double or Triple Widths.

Fabrics Custom Made to Your Individual Window Measurements.

This Offer Applies to Material Priced from

$1.99 yard

For Drapes 72" and over

Percival
Furniture Co.
333 Front St,
Belleville

Jy28-ev-w-f-2-tf

Barrett's

THIS WEEKEND SPECIALS

New Lesage Piano Reg. $715.00
With Trade $675.00

New Lloyd Piano Reg. $750.00
With Trade $675.00

RECONDITIONED PIANOS
Heintzman and Co. Piano
Reg. $750.00
A real buy at $375.00

Gerhard Heintzman
GOING AT $250.00

2-Piece Chesterfield
FROM $98.00

3-PCE. Bedroom Suites
FROM $139.95

5-PCE. Chrome Suites
Cedar Seats
FROM $89.95

SPACE SAVERS
FROM $49.95

BUNK BEDS
FROM $48.95

LLOYD
Baby Carriages
FROM $39.95

LLOYD
Strollers
FROM $19.95

RESTONIC
Rocking Chairs
FROM $39.95

Berkley Mastrophes
3/8 Coils
Reg. $79.95
You Get Box Spring Free

Wool Blankets
Specially Priced
AT $10.95

WASHER AND DRYER $175. KITchen suite $25.; studio couch $15.; living room suite $40.; bed and draft $25 WO 3-1278.

Aug18-21

PORTABLE TYPEWRITER AND case, only $35.00. Ideal for student. WO 3-3768.

Aug18-21

FAIR TIME APPLIANCE SPECIALS

Kenmore 30-inch range, rotisserie, removeable oven door, clock controlled oven $179.95

Kenmore Automatic Washer, 5 wash and rinse temperatures, perforated porcelain tub, 3 cycle washing action, including special wash and wear cycle. $219.95

Cold Spot 14-Cu. Ft. Refrigerator, 130-lbs. zero-tone freezer, Automatic defrost .. $369.95

Mirs Cold 15-cubic foot freezer, fast freeze throughout, 5 year warranty including labor on system $177.00

SIMPSONS-SEARS
329 FRONT ST.
WO 8-3611

Aug18-21

COTTAGE & PROPERTY FOR SALE

FURNISHED COTTAGE AT PRESqu'ile Point on new water system and bathroom fixtures, good electrical wiring throughout etc. Good terms — immediate possession. Contact Jack Sproule, Realtor, Brighton Phone 475-2420.

Aug19-20-21-tf

FOR SALE

LIGHTING FIXTURE SPECIALS

$1.98

12" white frosted bedroom fixture

2 - Lamp $1.98

Chrome Bath Bracket
White and Crystal Glass
Sconce Outlet
$1.98

Hall Fixture
Brass With Frosted Globe
$1.98

Brass Pullchain Fixture
3 Bulb $9.95

Open Friday Evenings Until 9

FINKLE ELECTRIC
834 Pinnacle St. — WO 2-8331

A17-ev-w-f-s-2

CLEARANCE

20-Ft. Used All Channel
TV AERIALS
Fully Reconditioned
Now Leads, New Guy-wires
GUARANTEED
PRICED TO SELL
FINKLE ELECTRIC
834 PINNACLE ST. — WO 2-8331

Aug17-ev-w-f-2

ALUMINUM DOORS
and WINDOWS
Also General Repairs
WO 8-6218

Aug19-21

LIKE NEW GRETSCH CONVERTS electric guitar, complete with tremolo and accessories. Used only 3 months. WO 3-2138.

Aug19-21

PLYWOOD RUNABOUT WITH trailer. Fishing, skiing, boat shield and steering controls. With 35 h.p. motor. Will take trade. Apply 44 Bleecker Ave. WO 8-3561.

Aug. 18-21

1957 CHEVROLET STATION WAGON. Excellent condition. $850. WO 3-2611 days, 2-9181 evenings.

Aug18-21

'54 MERCURY ECONOLINE EXcellent condition. Phone WO 8-6403 after 5 p.m.

Aug17-21

'54 VALIANT CONVERTIBLE, Signet V-200, hy. six, 4 speed floor shift, power top, etc. Priced for quick sale. WO 8-6403.

Aug17-21

60 KARMANN GHIA, A-1 CONdition, must sell, owner going to school. WO 2-4026.

Aug17-21

CLEAN, 1960 CHEVROLET, AUtomatic, 6-cylinder. WO 8-6126.

Aug17-21

AUTOMOTIVE

'62 PONTIAC 4-door sedan, 6 automatic, seat belts.

'60 VOLKSWAGEN radio, heater clean inside and out Special ..... $695.

'56 PONTIAC Parisienne 4-door sedan, 8 automatic, radio, heat, tinted glass.

Can Be Seen At
B-A STATION, Cannifton
Cash — Trade — Terms

Aug18-21

1957 BUICK Special
2-DOOR HARD-TOP
Finished in Cascade Yellow and Black. Four practically new tires. Automatic transmission, new car.

SALE PRICE $449.

$5. WEEKLY

NO MONEY DOWN

DOUG WELBANKS
MOTORS LTD.
(Opp. Bus Terminal)
52 Dundas St. E. — WO 8-6958

1958 CHEVROLET

4-Door family car, economical six cylinder motor, standard transmission. Finished in Blue with White roof.

PRICED AT $999.00

Trade and Easy Terms

Diamond Motors

336 NORTH FRONT ST.
(Opp. Tops Motor Hotel)
WO 8-6403

Aug17-21

FORD STATION WAGON, 1956, 2-door, needs body repairs $190. WO 3-2611.

Aug18-21

1959 TUSQUINNE SKODA Sports Convertible 445, mint condition, 4 Mandowerke at fair price. WO 8-6403.

Aug18-21

1963 RAMBLER CLASSIC 6, EXecutive drives, 13 thousand miles, like new. WO 8-6403.

Aug. 18-21

1957 OLDS. 4-DOOR, A-1 CONdition, must be sold by weekend. Will take trade. Call 44 Bleecker Ave. WO 8-3561.

Aug. 18-21

1957 CHEVROLET STATION WAGON. Excellent condition. $850. WO 3-2611 days, 2-9181 evenings.

Aug18-21

'54 MERCURY ECONOLINE EXcellent condition. Phone WO 8-6403 after 5 p.m.

Aug17-21

'54 VALIANT CONVERTIBLE, Signet V-200, hy. six, 4 speed floor shift, power top, etc. Priced for quick sale. WO 8-6403.

Aug17-21

60 KARMANN GHIA, A-1 CONdition, must sell, owner going to school. WO 2-4026.

Aug17-21

CLEAN, 1960 CHEVROLET, AUtomatic, 6-cylinder. WO 8-6126.

Aug17-21

REAL ESTATE FOR SALE

BARGAIN FOR
QUICK SALE
ULTRA MODERN
SUMMER HOME

All makes of cars and trucks, completely rebuilt and guaranteed. Prices 30 per cent below factory guarantee. Only $4. per month. —CHARGE IT— Instant Credit Arranged

See Us For Installation
CANADIAN TIRE CORPORATION
WO 8-6701

GRADE-11 AND 12 TEXT BOOKS. Special course. Call 44 Bleecker Ave. WO 8-7117 after 6.

Aug19-21

'63 — 4 HORSE POWER EXCELsior motor less than 20 hours used like new. Phone WO 8-6403.

SINGLE BED $50. C.E. FRIDGE $150. 3-pce. Chesterfield Suite $175. All items good only 5 months. Must sell. Phone WO 3-3923 from 8 a.m. to 2.30 p.m. & after 6 p.m.

WASHER AND DRYER $175. KITchen suite $25.; studio couch $15.; living room suite $40.; bed and draft $25 WO 3-1278.

Aug18-21

PORTABLE TYPEWRITER AND case, only $35.00. Ideal for student. WO 3-3768.

Aug18-21

FAIR TIME APPLIANCE SPECIALS

Kenmore 30-inch range, rotisserie, removeable oven door, clock controlled oven $179.95

Kenmore Automatic Washer, 5 wash and rinse temperatures, perforated porcelain tub, 3 cycle washing action, including special wash and wear cycle. $219.95

Cold Spot 14-Cu. Ft. Refrigerator, 130-lbs. zero-tone freezer, Automatic defrost .. $369.95

Mirs Cold 15-cubic foot freezer, fast freeze throughout, 5 year warranty including labor on system $177.00

SIMPSONS-SEARS
329 FRONT ST.
WO 8-3611

Aug18-21

COTTAGE & PROPERTY FOR SALE

FURNISHED COTTAGE AT PRESqu'ile Point on new water system and bathroom fixtures, good electrical wiring throughout etc. Good terms — immediate possession. Contact Jack Sproule, Realtor, Brighton Phone 475-2420.

Aug19-20-21-tf

FOUR BEDROOM ELECTRICALly heated modern bungalow. Priced at least $1000. With comparable four bedroom bungalow. Priced at least $1000. Will consider trade. Doug Grant Real Estate. WO 8-2138.

Aug. 17-19-21

DID YOU KNOW THAT

In a "ROLLINS HOME" the walls are 25% stronger than conventional designs.

ROLLINS
CONSTRUCTION LTD.
WO 8-5595

My27-ev-w-tf

MOTHER-IN-LAW

If you've been looking for a home with a separate apartment for other members of the family here's just the thing! On the main floor of this brick bungalow there is a living room, dining room, kitchen and bedroom for parents and four-piece bath. In the basement there is a self-contained two bedroom apartment of matching quality and taste. Centrally located, close to schools and shopping. Reasonable down payment.

J. E. McKINNEY,
REAL ESTATE
CALL WO 2-8181

Aug. 17-19-21

REAL ESTATE FOR SALE

CORDON

WOODS

Real Estate Broker

MEMBER OF THE BELLEVILLE REAL ESTATE BOARD
180 FRONT STREET
BELLEVILLE
WO 9-6971

OVER THE BAY

2 suites with 4 bedrooms rented completely, newer high barn and furnace large lovely lot. Priced for $84.00 monthly. Interest, principal and taxes.

$9,950.00

is the asking price for this bungalow on Goldick Road. This ideally located home has a good sized lot, hardwood and tile floors, full basement, modern kitchen. A low down payment will be the order for $84.00 monthly. Interest, principal and taxes.

BENJAMIN STREET

Make us an offer on this 2 bedroom home. The owner is moved and anxious to sell. Large 66 x 198 ft. lot.

$1,000.00

Lot in the country. Close to town on a paved road. close to school. 78 x 200 ft.

Brand new N.H.A. financed home, low payments as low as $130.00. Some ready for immediate occupancy.

OFFICE: WO 6-6471
OPEN DAILY 9 P.M.
IF NO ANSWER CALL
GORDON DEZLOR — WO 3-4174
GORDON WOODS — WO 9-6311
NELSON BURSHAW — WO 3-7089

ATTENTION COMMERCIAL DEVELOPER!

Valuable commercial site. Substantial frontage on Front Street North at Harriett.

COMFORTABLE 2-BEDROOM BUNGALOW

Close to downtown business section, this modern 2 bedroom bungalow has a good sized rooms, including eat-in kitchen with built-in cupboards, good sized living room and dining room. Ideal for elder couple or small family. See this one! Only $2,500.00 with low down payment.

OPULENT LIVING ON 4 LEVELS

Located on a street of beautiful homes, this roomy split-level features spacious "L"-shaped living and dining room with wall-to-wall broadloom, fireplace and semi-feature stone divider with copper planter. Large kitchen with eating area. Upstairs 3 bedrooms, vanity and tiled bath. Lower level has wall-to-wall, panelled recreation room and extra two-piece bathroom are bonus features. Owner transferred and anxious to sell. Asking price $18,500.00.

THE "MISS ANNETTE"

Rapidly nearing completion, this popularly-styled three-bedroom split-level is located close to schools, N.C.I.A. and shops in Sidney Crescent. Large kitchen with matching cupboards, ceramic tiled bath, plastered walls, thermopane throughout. Outside finished with dark range bark brick. This home will be finished in the near future. Excellent value at only $15,900.00 with $1,877.00 down.

W. J.

McCormick

Realty Ltd.
29 STATION ST
WO 2-5397
OPEN EVENINGS TIL 9:00 P.M.
MEMBER OF THE BELLEVILLE REAL ESTATE BOARD

4 BEDROOMS
CLAY BRICK
CARPORT

An above average 4 bedroom home in a sub-division where all services are installed and paid for. This house comprises L-shape living dining room, big kitchen with eating area and lots of cupboards, 4 bedrooms, tiled bath with vanity and full basement. Priced at only $18,200.00.

GERALD JOYCE
REALTY LIMITED
WO 2-5326
374 Front Street

PRIVATE SALE

4 BEDROOM CUSTOM BUILT
SPLIT LEVEL
at 8 Stanley Park Drive

Beautiful trees on lot 80 x 165, popular place extended. Large kitchen, separate dining room, 2 bathrooms, 2 fireplaces completely insulated with fireplace in family room and separate laundry room. Many extras.

No Agents Please
Phone WO 2-3002

Aug. 17-tf

LOT 66 FT. x 150 FT. ON ELVINS Gardens. To Thomas, 31 Elvins Gardens, Belleville.

Aug5-sun-wtf

REAL ESTATE FOR SALE

D. J.

WHALEN

Real Estate Limited

Member of the Belleville Real Estate Board
229 FRONT STREET

WEST PARK VILLAGE
3 BEDROOM HOMES
ALL ELECTRIC HEATING

THE MAPLEHILL

Ready for occupancy — a 5-bedroom bungalow featuring attractive living room, dining room, kitchen, 4 piece bath and 2 bedroom on the main floor. 3 bedroom can be converted to a family room. The builder will do this prior to occupancy. Exhaust fans in the kitchen and bathroom, aluminum doors, full basement and insulated attic room, fully decorated, $1,500. down to one NHA mortgage.

THE MISS ANNETTE

A smart split-level, featuring a large living room, 3 bedrooms, 4 piece bath, kitchen with eating area, basement entrance as well as front and rear doors. Full basement. This home can be ready for occupancy with only 2 weeks, the time your NHA application is approved. If you act now you have the choice of decorating colors and the $2,000. down to one NHA mortgage.

THE EMPRESS

A 6-bedroom, 3-storey beauty with 2 baths, large kitchen, dining and living room with fireplace and carport. This clay brick home is centrally heated and is equipped with exhaust fans, and full basement. Wood mosaic tile bathroom floors, vanity and many extras. Ideal for those who are looking for occupancy in three weeks so act now!

THESE HOMES ARE QUALITY CONSTRUCTION
BY CHAS. W. LAMBERT

Office: WO 2-4528
If No Answer Call
HERB GAWN
WO 2-5879

$8,700. FULL PRICE

4 bedroom 2 storey family home. Large living room and separate dining room. Hardwood floors throughout. East hill central. Must be sold to settle estate. Terms arranged.

5½% MORTGAGE
$79.00 MONTHLY

Including taxes. Modern and immaculate throughout. Large living room with fireplace. Separate dining room. Kitchen with eating area. Three twin-bedrooms. Full basement. Paved drive. Central. Full price $13,700.00.

BAY FRONTAGE

$18,900. full price. Rug brick 4-bedroom family home. Separate formal living room. Separate formal dining room. Large kitchen and a delightful screened verandah overlooking the water. Full basement. Hot water heating. Paved drive. garage. The grounds are nicely landscaped and there is a private concrete dock. Terms arranged.

D. T.

STORK

Real Estate Broker

Member Belleville Real Estate Board
328 PINNACLE STREET
WO 2-5746
OPEN EVENINGS TIL 9 P.M.
IF NO ANSWER CALL
WO 2-3844

PRIVATE SALE

"MODERN HIGH RANCH"

- 4 Large Bedrooms
- Large Living Room with Angel-Stone Fireplace
- Dining Room with Sliding Glass Door to Patio
- Large Kitchen with Built-in Eating Area.
- Finished Family Room
- 4-Piece Bath and 2-Piece with Vanity.
- Laundry Room
- Low Taxes, Quiet Street.
- Close to School

$19,500.00 with
$3,500.00 Down
Payments Adjustable Only
WO 2-0762

Aug18-21

OPEN HOUSE

Owner moving west necessitates sale of this attractive corner lot, split-level home on Southwood Crescent. Large, fully treed room, 3 large bedrooms. Completely decorated and landscaped.

MAKE US AN OFFER
WO 2-7913
Aug. 17-tf

REAL ESTATE FOR SALE

$3,000 — 30 ACRES
JUST EAST OF CITY

This 30 acres of good level soil on paved road has considerable potential. An attractive white frame home, newly painted, living room, dining room, kitchen, plenty of bedrooms and bath, large barn. Hydro, water, gas available. Ideal site for V.L.A., will trade on city property.

J. A. FAIR

Real Estate Broker
WO 2-0985
TRY A FAIR DEAL AT FAIRS'

HOUSE, COTTAGE AND BUILDING LOTS for sale. WO 2-7525 or WO 2-1230 Aug5-tf

PARKDALE DRIVE
18,500.00

A one year old bungalow with carport. Brick construction, 3 bedrooms, large kitchen, cosy living room, full basement. Gas heating. Low down payment.

GERALD JOYCE
REALTY LIMITED
WO 2-5326
374 FRONT STREET

Urgent

WE HAVE A BUYER FOR 3-BEDROOM HOME in the East Hill, Parkdale Heights or Rawlings Drive area. Early possession is required. Phone us immediately if you have such a home for sale.

W. J. McCORMICK
REALTY LIMITED
WO 2-5397

BRICK AND STONE
TRI-LEVEL HOME

On the Bay or Quinte at Sedgewood Park. Four bedrooms, unfurnished or unfurnished, carport, 3 bedrooms, dressing room for living room, broadloom, boat garage furnished.

PHONE OWNER
WO 2-2405

Aug4-tf

MONEY TO LOAN

CASH

We have funds immediately available for first or second mortgages or we will purchase your present mortgage. Confidential personal service. Gerald W. Joyce, Mortgage Broker, WO 2-4326.

My 21-tf-c-sat-wed

Mortgage Loans
1st or 2nd

FROM $2,000. TO $25,000
Up To 80% Of Appraised Value

NO APPLICATION FEE
A PRIVATE MORTGAGE
WITH HIGH PROTECTION
AND BILL CONSOLIDATED
REPAY AT ANY TIME

UP TO 25 YEARS TO REPAY

LOAN	PAY
$1,000	$10.20
$2,000	$20.40
$3,000	$30.60
$4,000	$40.80

$2,500 LOANED $25.50

HERBERT SIMROD

Real Estate & Mortgage Broker
EX 2-8113 or WO 2-8010
My13-tf

AUCTION SALE

Saturday, August 29th, at 1.00 p.m. in Foxboro.

Household effects including stoves, refrigerator, chrome kitchen set, chesterfield and chairs, 5-piece dining room suite, 4 bedroom suites, chairs, tables, dishes, electric appliances, air compressor (automatic), air grinder, hydraulic jack, floor jack, 40-ft extension ladder, farm machinery etc.

Terms — Cash.
Owner — Earl Morgan.

BARTON HAGGERTY
Auctioneer
Phone EX 2-3383

Aug19-20

AUCTION SALE

Saturday, August 22nd at 1.00 p.m., Picton, Ontario, Village of Meaford, estate of the late Mrs. Rowbert Bristol.

2-piece Coombs Victorian chesterfield, Duncan Phyfe settee and chairs, various occasional chairs, 21-inch television, drop leaf dining table, set of walnut dining chairs, walnut bed, wardrobe, 3-electric stove, frigidaire, kitchen utensils, various painted rugs, solid china, antique chestnut bedroom suite, 2 other bedroom sets, book cases, trunks, garden tools etc.

Real estate subject to reserve bid. Will offer farm, 7 room semi-bungalow, oil furnace, H.D. wiring, hardwood floor, 2-piece bath, garage, well good garden.

PHILIP BYERS, Auctioneer.
—Madoc

Aug. 17-19-21

LOST

BOYS C.C.M. BICYCLE, RED AND White, matching seat. Vicinity Church Hill. Reward. WO 2-8491

BOYS GREEN AND WHITE VISCOUNT bicycle from Fair Grounds Thursday night. Finder please call WO 8-6178.

PAIR BLACK RIMMED GLASSES, Wednesday, August 12. WO 2-3044. Aug12-21

Fair Specials

REPOSSESSION
CENTRE
1961 ENVOY

6-door sedan, finished in beige with flash of red, with custom upholstery, matching interior, set off with perfect chrome. Mechanically sound, with 6 cylinder motor under engine (up to 40 miles to the gallon), automatic transmission, power steering, power brakes, radio. This is a beauty and will be sold for the balance owing of $774.39 or monthly payments of $24 with no down payment required and no payments until October 1.

Contact the Manager at
WO 8-9000
646 DUNDAS ST. E.
OPEN 9 A.M. TILL 10 P.M.

$100.00
OFF THE LIST PRICE
OF ALL OUR HI-FI
STEREO -
COMBINATIONS
ELECTROHOME
PHILIPS
NORDMENDE
TO CHOOSE FROM
THIS WEEK ONLY

Hitchon's

340 FRONT St. — Belleville
Aug17-tf

RECONDITIONED
TV ANTENNAS
NEW LEAD and
NEW GUY WIRES
SPECIAL

CIRCLE TV SERVICE
(BELLEVILLE) LTD.
260 COLEMAN ST.
Aug. 21-tf

HIGHWAY
TRACTOR SALE

1962 1800 INT. TRACTORS on air brakes, fifth wheel and full tractor equipment (8 to choose), 5-speed transmission, 2-speed axle. New V345 engines ..... $5895.

1963 V220 INT. TRACTOR on air brakes, fifth wheel and full tractor equipment, V461 engine, 5-speed transmission, 2-speed rear axle .... $7895.

1961 V220 INT. TRACTOR on air brakes, fifth wheel and full tractor equipment, V461 engine, 5-speed transmission, 2-speed rear axle ..... $4495.

1959 V220 INT. TRACTOR on air brakes, fifth wheel and full tractor equipment, 8-brand new V461 engine, 5-speed roadranger transmission ..... $4495.

1958 V200 INT. TRACTOR, full tractor equipment, new fifth wheel and 5-speed transmission (V461 overhauled engine), 5-speed with 3-speed auxiliary transmission .... $3595.

TRUCK & FARM
SUPPLY LTD.

128 Church St. — Belleville
WO 8-5537
Aug18-21

REPOSSESSION
CENTRE
1959 PLYMOUTH Savoy
4-door Sedan

Finished in Sahara Tan with matching custom cloth trim interior, set off with chrome accents. Equipped with 6 cylinder engine, standard shift, radio. Only $ 495 or $ 10 weekly payments of $5.00 with no down payment required and no payment due till the 2nd of September.

Contact the Manager
WO 8-9000
646 DUNDAS ST.E.
Open 9 A.M. Till 10 P.M.

SEE OUR DISPLAY
OF
CHANNEL MASTER
ANTENNAS
ROTORS
IN IRELAND'S RCA BOOTH
AT THE
BELLEVILLE FAIR

Floral Arrangements

Bring fresh interest to your mantel, coffee table, dining room, or picture window with a beautiful plastic floral arrangement in driftwood or bowl.

LOOSE PLASTIC FLOWERS
in quantities
from

THE FLOWER BOWL
and
GIFT SHOP
340 Front Street, Belleville
Belle Theatre Bldg.
WO 2-1840

Aug17-tf

DELINE'S
FLOOR CARE
PRODUCTS
VACUUM CLEANER AND
POLISHERS
Hoover — Eureka — Lewyt
Repairs to All Makes

BILL DELINE LTD.
283 Coleman Street, Belleville
WO 2-3483

Aug17-tf

STUDENTS
RENTAL TYPEWRITERS
ROYAL and UNDERWOOD
SPECIAL
STUDENT
RATES
Book Early and Avoid
Disappointment
Sales & Service
HASTINGS BUSINESS
MACHINES
(BELLEVILLE) Ltd.
22 Campbell Street
Aug17-tf

FAIR SPECIAL

REPAIR
TO ALL MAKES
OF MOWER AND SMALL
APPLIANCES
Refrigerators and Air Conditioners
TV, Radio, Record-players, etc.
SPECIAL PRICES DURING
FAIR WEEK
CARDINAL APPLIANCE
REPAIRS
66 Bridge St., East — WO 8-1902
Aug17-tf

REPOSSESSION
CENTRE
1960 CHEVROLET
¾-Ton Pick-Up

Apache Model 20, Finished in Alaskan White with spotless custom cab. Has the long box 8-foot pickup, almost new tires. Low mileage, looks sharp, runs excellent. Will be sold for the low balance owing of $1067.00 or assume low monthly payments of $42.00 with no down payment required and no payment due till the 1st of Oct.

CONTACT THE MANAGER
WO 8-9000
646 DUNDAS ST. E.
OPEN 9 A.M. TILL 10 P.M.
Aug18-21

SPECIAL THIS WEEK
ELECTROHOME STEREO

The MANHATTON

Powerful AM-FM radio, Garrard changer, Dual-Sound cabinet. This is a new '65 model completely transistorized.

Price $349.50.

Our Special Price $259.00
With Trade

KUNTZE'S
FRONT STREET

VACATIONS

MARBLE LAKE LODGE, HOME cooked meals housekeeping and sleeping cabins. Sandy beach. Fishing. Clorne Phone 81-R-12 Aug18-21

TO RENT

3-TON STAKE TRUCK LOCAL small trips by the hour and by the day WO 6-2402 my30-tf

LOTS FOR SALE

51' X 100' LANDSCAPED LOT, West Hill district. WO 2-1604. Aug18-21

NOTICE TO CREDITORS AND OTHERS

IN THE ESTATE OF JAMES ROBERT LAKEMAN, late of the Township of Thurlow, in the County of Hastings, Retired Farmer, DECEASED.

NOTICE IS HEREBY GIVEN that all persons having claims against the Estate of JAMES ROBERT LAKEMAN who died on the 8th day of October, 1963, are required to send particulars of their claims to the undersigned on or before the 5th day of September, 1964, after which date the Executrix will distribute the assets of the estate having regard to only the claims of which she then has notice.

DATED at Belleville, this 31st day of July, A.D. 1964.

ARNOTT & BATEMAN,
P.O. Box 190,
BELLEVILLE, Ontario.
Solicitors for the Executrix
Aug7-14-21-28

NOTICE TO CREDITORS AND OTHERS

IN THE SURROGATE COURT OF THE COUNTY OF HASTINGS.

IN THE ESTATE OF DAISY MILDRED TWEEDY, late of the Township of Thurlow, in the County of Hastings, Widow, Deceased.

NOTICE IS HEREBY GIVEN that all persons having claims against the estate of the above named, who died on or about the 8th day of July, 1964, at Belleville, Ontario, are required to send particulars of their claims to the undersigned on or before the 1st day of September, 1964, after which date the Executrix will distribute the assets of the estate having regard to only the claims of which she then has notice.

DATED at Belleville, this 31st day of July, A.D. 1964.

ARNOTT & BATEMAN,
P.O. Box 190,
BELLEVILLE, Ontario.
Solicitors for the Executrix
Aug7-14-21-28

PETS FOR SALE

ONE SPRINGER, THREE LABRADOR — female, six weeks. $15. or best offer. Bob Bowerman, Phone Madoc 473-2338. Aug18-21

POODLE PUPPIES. BEAUTIFUL small miniatures ready now. Also export clipping. WO 8-4511. 3y21-1m

CLOCK AND WATCH REPAIRS

NEW LOCATION, HENK BINNEMA 223 Coleman Street Qualified Watchmaker. Special attention to vics. 3y28-1m

BOATS FOR SALE

FIBERGLAS BOAT, 40-H.P. MOTOR, trailer, ski equipment, many other extras. WO 2-4211 Aug18-21

BUSINESS OPPORTUNITY

Take the ceiling
off your income!

BE YOUR
OWN BOSS!

That's the Opportunity you have as an Independent Bowes "Seal Fast" Distributor for Belleville and Area.

No previous automotive experience necessary, but you must meet tough personal qualifications. Moderate investment required for walk-in truck and balanced stock. You will receive complete training by a qualified factory representative and have the backing of a continuing national merchandising program. For full information write: MR. O. L. GRENDORFF, Sales Manager, Bowes "Seal Fast" Company, Limited, 765 Woodward Avenue, Hamilton, Ontario.

Aug. 18-20

SERVICES

CARPENTRY, ALTERATIONS & REPAIRS

Expert Workmanship
Reasonable Rates.
LAWRENCE TATTISON
276 NORTH PARK
WO 8-2081
After 6 O'clock

Aug. 18

S & R CEMENT and TILE

All types of cement floors and tiles, floor tiles and Terrazo.

All Work Guaranteed
Call Belleville WO 2-0694
Or Trenton EX 2-8311

JM-tf

WANTED TO BUY

USED INSTRUMENTS, ANY CONDITION. Charlie Kammer, Musical Supplies, 284 Front St. WO 2-6578 3y25-1m

DIAPER SERVICE

DIAPER HOME LAUNDRY SERVICE, Belleville. Free pick-up. Used baby gift. WO 6-2402

Aug5-1m

COMING TO TOWN FOR THE FAIR:

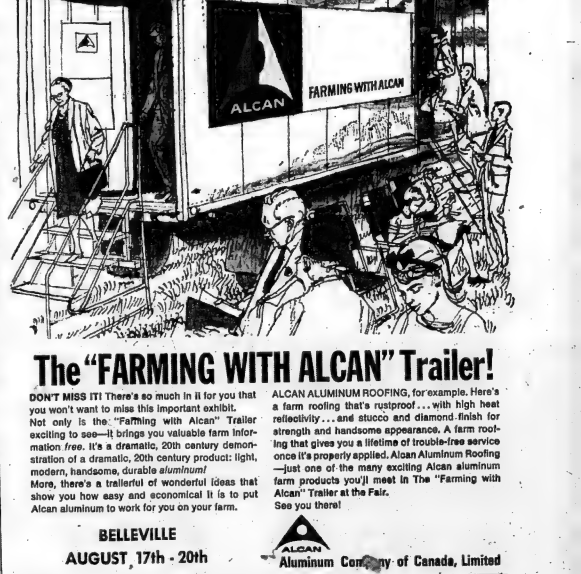

The "FARMING WITH ALCAN" Trailer!

DON'T MISS IT! There's so much in it for you that you won't want to miss this important exhibit. Not only is the "Farming with Alcan" Trailer exciting to see—it brings you valuable farm information free. It's a dramatic, 20th century demonstration of a dramatic, 20th century product: light, modern, handsome, durable aluminum!

More, there's a trailerful of wonderful ideas that show you how easy and economical it is to put Alcan aluminum to work for you on your farm.

ALCAN ALUMINUM ROOFING, for example. Here's a farm roofing that's rustproof . . . with high heat reflectivity . . . and stucco and diamond finish for strength and handsome appearance. A farm roofing that gives you a lifetime of trouble-free service once it's properly applied. Alcan Aluminum Roofing —just one of the many Alcan aluminum farm products you'll meet in The "Farming with Alcan" Trailer at the Fair.

See you there!

BELLEVILLE
AUGUST 17th - 20th

ALCAN
Aluminum Company of Canada, Limited

BUSINESS DIRECTORY

ACCOUNTANTS

PAUL EDWIN FLEMING
Chartered Accountant
20 ZIEGLER ST. E.
At the Four Corners
Belleville, Ontario
WO 8-4262 J7/11-tf

Accountants
JOHN D. LEWARS, C.A.
217 Pinnacle Street
Belleville, Ontario
Phone WO 2-2462 J7y2-7f

GEO. A. WELCH AND COMPANY
Chartered Accountants
175 Church Street — Belleville
WO 8-5511
W. S. Stone, C.A. — R. Irvine, C.A.
Ottawa - Carp'well - Picton
Pembroke J8/1-22

KENNETH J. SCOBIE
Public Accountant
Auditor
27 CAMPBELL STREET
Belleville, Ont.
WO 8-2948 S7-tf

T. A. MACHOLD
Public Accountant
Auditor
326 FRONT ST.
Belleville, Ontario
WO 2-4467 S7-tf

ALUMINUM PRODUCTS

ORDER SENTINEL
SLIDING WINDOWS
For Your New Home or SENTINEL
STORMS and WINDOWS
For your Present Home at
HASKINS HOME
IMPROVEMENTS
18 College St. W. 2-2256
For appointment WO 8-2256
— WE SERVE ALL —
Ont.-3m

ARCHITECTS

WATSON AND WIRSARD
Architects
219 Front St., Belleville, Ont.
M/24-1y

BUSES

BUS SERVICE TO TRENTON AND AIR STATION
Leave Belleville
Daily Exc. Sunday and Holidays
8.45 a.m.
10.35 a.m.
12.05 p.m Sat. Only
2.00 p.m.
4.10 p.m.
5.35 p.m.
7.30 p.m. Friday & Saturday only
9.45 p.m. Friday & Saturday only
Buses leave Mowman Motor Sales
211 Pinnacle St. Phone WO 8-4474
Chartered Coaches
RATHBUN BUS SERVICE LTD.
Trenton Ont. — Phone EX 3-3253 J9/1-1y

BOAT AND MOTOR SALES AND SERVICE

QUINTE MARINE
Napanee, Ont.
LAKEFIELD BOATS
Moulded Mahogany, Lapstrake,
Cedar-strip
PRINCECRAFT BOATS
Aluminum and Fiberglass
JOHNSON & EVINRUDE
JOHNSON OUTBOARD MOTORS
VOLVO-PENTA INBOARD-OUTBOARD
GATOR AND WISCO TRAILERS
Repair, Dockage, Services
1 Mile East of Deseronto on Hwy. 2
PH: DENTON 9-4130 (no toll charge) A2/5-1f

CONCRETE

W. DANFORD & SON
All Types Concrete Work
Machine Trowelling
Residential, Commercial Repairs
and Alterations
Backhoe Work
Trenching and Rock Pulling
Phone WO 8-3623 D6-1y

CONSTRUCTION

EDGAR H. BELL CONSTRUCTION
General Contractors
52 Daniel Street
Custom Homes — Alterations
Repairs
FREE ESTIMATES
Office & Residence
WO 2-5109 WO 8-4071
Aug16-13m

DEAD STOCK SERVICE

We pay up to $25.00 for dead, old and crippled horses according to size and condition.
Prompt removal of small animals removed free of charge.
Horses — Cows — Calves
Sheep — Pigs
Cash Paid at the Time of Pickup
Phone Belleville WO 2-8611
24-hour service — We give a Ton
Phone collect
Peterborough P.O. Box 21
Chesterville Licensed
Lic. No. 202-C-64 D18-tf

BURNETT FUR FARMS
R.R. 7, PETERBOROUGH
Cash for dead stock and original cows and horses. According to size and condition. Payment can go as high as $20. Money at time of pickup — guaranteed satisfaction. Phone long distance, collect Lakefield (no charge).
DEPT. OF AGRICULTURE
Lic. No. 206-C-64 F21-1y

DEAD AND DISABLED FARM STOCK WANTED

B & D DEAD STOCK REMOVERS
Your Nearest Licensed Dealers
Market cash prices paid at time of pick-up. Sanitary removal of all dead and disabled farm stock.
Small animals removed free.
Phone WO 2-6143 or
Norwood 926-5387—Collect
Lic. No. 289C-64 A26-3m
For Animal Foods Only
Props.
Bill Blain and Dick Lautzbach
Aug. 17-1f

BELLEVILLE DRAINSTOCK SERVICE

Highest Cash Prices Paid on
The Spot
For Prompt Service
Ph. Belleville collect WO 2-3021
Dept. of Agric. Licence 39C-Cm.
F21-1y

ELECTRICAL HAZARDS

Too many people have lost their lives from accounting DISCOVERY-ENT ADVICE necessary to receive the ELECTRICAL SERVICE in the family by using a "FIX" ELECTRIC WIRING CHECKING KIT to detect if you have unrealized hazardous wires concealed in your partitions, ceilings or outside in your new or rewired home, enjoy unrivalled SAVINGS, SERVICE and SATISFACTION with a LIFETIME GUARANTEE on all ELECTRICAL INSTALLATIONS installed by a LISTED CONSCIENTIOUS BUSINESS. For information without obligation consult Ernie-ton's Corryville Ont. J/23-1m

FLOOR FINISHING

EARL DARRAH
Dial WO 8-3072 — 30 Bridge St. East
Belleville, Ontario
Polishers for Hire
Expert Installation on Maestic
Rubber Tile and Marbletile Floors
— Free Estimates —
Aug30-1y

FLOOR FINISHING

MAUPOS SERVICE
346 PINNACLE STREET
WO 8-2629 — WO 8-5703
Floors Cleaned, Waxed and Polished,
Window Cleaning, Wall Washing —
Sanding of floor sanders, floors
scrubbers and polishers, mopping
equipment, commercial vacuums,
extension ladders. O6-1y

LAUNDRY COIN OPERATED

WESTBOROUGH
LAUNDROMAT
Speed
Laundromat
Now Open
39 Station Street
Belleville
Opening Soon

Ap1-tf

LUMBER

ROLLINS LUMBER
LIMITED
487 Dundas Street West
WO 8-4401
Now OPEN EVERY
WEDNESDAY evening
UNTIL 9 P.M. J/y30-1y

INVESTIGATE

The unrivalled SAVINGS and SERVICE offered LISTED THRIFT AVERAGE WAGE EARNERS
HOME CONSTRUCTION SURVEYS, REPORTS, ESTIMATES
QUALITY CONSTRUCTED HOME, CHOICE OF LOCATION
LUXURY HOME ELECTRICAL INSTALLATION — DO IT YOURSELF HOME WIRING RECOMMENDATION KIT. FOR WIRING CHECKING KIT. For information without obligation consult Brenton's Corryville, Ont. J/y27-tf

MASONRY

BRICK and BLOCKWORK
CHIMNEYS — REPAIRING
FLOWER PLANT BOXES
NEW and ALTERATIONS
— Free Estimates —
STAN. G. PARKINSON
WO 8-4163 WO 2-4472
R. R. No. 3 Belleville M/y22-3m

MIMEOGRAPHING RUBBER STAMPS

THE JAMES TEETS LIMITED
183-185 Front Street
WO 2-6774
Fast, efficient work covering all needs. Reports, Letterheads, Statements, Clubs, Lodges, Churches, etc. We carry an extensive line of Rubber Stamps Numbering Machines and Supplies

MUSIC SCHOOLS

Private Instruction for
Accordion
Beginners Welcome
Also Instruction for
Guitar, Banjo, Trumpet,
Baritone Drums, etc.
We Rent Instruments
CHARLIE KAMJANS
Musical Supplies
394 Front Street — Belleville
WO 2-8378 M/15-1y

RUG AND UPHOLSTERY CLEANING

WOODSAVE DURACLEAN
SERVICES
Call WO 2-4472
Rug and Upholstery Cleaning
— Free Estimates — Ag18-60tf

RUBBER STAMPS

All Kinds of Rubber Stamps
Made to Order
—The Best Makes in Stock—
24-Hour Service Available on
OTHER MAKES LIMITED
113 Front Street
Belleville, Ontario
122 Front Street
THE JAMES TEETS LIMITED
183-185 Front Street

SERVICE STATIONS

JIM TREWORTH'S
TRANSMISSION SERVICE
493 West Dundas Street
WO 8-4411
Open Every Night & Every Sunday
Clutches — Brakes — Diesel
Mufflers and Tail Pipes
Minor Repairs
Personalized Service
Guaranteed Workmanship J/14-1y

SEPTIC TANK SERVICE

SEPTIC TANKS
PUMPED AND CLEANED
LORNE ROBADECK
Phone WO 2-5626 Aug13-3m

SERVICES

QUINTE ANTENNA SERVICE
Ltd.
Call: WILLIAM BOWLEN
WO 8-4411
T.V. TOWERS, MASTS,
ANTENNAS
SALES AND SERVICE J/18-3m

CLARE WINDOW CLEANERS
Floors and Windows
Office Cleaning
22 Holloway Street — WO 8-4883
Res. Phone WO 8-5288 — Collect
D13-1y

MALCOLM BROS. FLOOR
Window service Complete house-
cleaning WO 8-2388 or WO 8-
8274. F27-1y

TYPEWRITER

THE JAMES TEETS LIMITED
Prompt and Efficient Repairs on
All Makes of Machines
Typewriters and Adding Machines
for Sale
183-185 Front St. Phone WO 2-6774
Ap8-60-1y

TYPING SERVICE

STENOGRAPHIC SERVICE
OF BELLEVILLE
(June Burnett)
Wesley
WO 8-8802
Fast, accurate confidential service. Briefs, reports, legal documents, letters, manuscripts, etc. — at your convenience. Complete mailing service Reasonable Rates Aug31-30d

WELL DRILLING

GEORGE S. CHALK
Belleville, Ontario
Wells for Home, Farm and Industry
For Prices and Terms
D5-1y

LAWRENCE LETTERS

OXFORD, England (CP) — Three letters written by Col. T.E. Lawrence, adviser of Arabia) and some unpublished manuscripts from "The Seven Pillars of Wisdom" have been unearthed after 40 years by the wife of one of the Arabian campaigner's air force comrades. She realized their values after seeing a book based on Lawrence's life and sold them to the Bodleian library here for £200.

YOU MEET THE NICEST PEOPLE ON A HONDA!

AND YOU GET ECONOMICAL TRANSPORTATION, TOO, WITH UP TO 254 MILES PER GALLON

With the money you save on car gas you can enjoy reliable transportation with all the advantages of a second car.

BUY THE EASY WAY
WE TAKE CARE OF ALL DETAILS: IN ONE PACKAGE WE SUPPLY:
- HONDA OF YOUR CHOICE
- INSURANCE
- LICENCE

NOTHING MORE TO BUY
NO MONEY DOWN
And as little as $4.00 a Week

BOOTH
RADIO & TELEVISION LTD.
170 Front St. (Opp. City Hall)
Dial WO 8-5785

CANADIAN RED CROSS SOCIETY

BELLEVILLE BRANCH

Summer Accidents Require Blood

Your Blood May Save a Life!!

BE A BLOOD DONOR

THURSDAY, AUGUST 20th

2:00 p.m. to 4:30 p.m. and 6:00 p.m. to 8:30 p.m.

KIWANIS CENTRE

THE FOLLOWING ARE THE DONORS WHO ATTENDED THE JUNE CLINIC AT THE KIWANIS CENTRE

Mrs. June Park, 53 Crestview Ave.
Mrs. Ruby McConnell, 79 Bridge St. E.
Mr. Robert Lissum, 163B Albert St.
Mrs. Grace Ford, 60 Crestview Ave.
Mrs. Jeanette F. Ballinger, Trenton
Mr. K. Gibson, 185 Foster Ave.
Mr. Thomas L. Olmstead, Dexter's Hotel
Mr. Carl McFarland, 150 MacDonald Ave.
Mr. Kenneth Sharpe, 16 Charlotte St.
Mrs. Anne Shortt, 229 Dundas Ave.
Mr. Arthur J. Garner, 278 Dundas St. E.
Mrs. Elsie Hannah, Foxboro
Mr. Robert W. Hills, 1 Manor
Mr. Bob Pearce, 36 Ridley St.
Mr. Don Rose, 140 Catherine St.
Mr. G. J. A. Denis, 384 Bleecker Ave.
Mr. Lorne Bunnell, 10 Clifford St.
Mr. John Redner, 6 Hastings Dr.
Mr. James Rapino, 77 Lingham St.
Mr. George Zaff, 8 Hastings Dr.
Mrs. Mary Waugh, Trenton
Mr. William Watson, 12 Northwood
Mrs. Nancy White, 128 Moira St. E.
Mr. Jean Paul Lamirande, R.R. 3
Miss Dedra Genereaux, 10 Purdy St.
Mr. Everett Bullen, Springbrook
Mrs. Theresa Clegg, 305 Victoria Ave.
Mrs. Maria Staszak, 21 Linton Park
Mr. Daniel Vanalstyne, 74 Maple Dr.
Mr. Richard A. Chapman, 364 Dufferin Ave.
Mr. Ronald Galpin, 28 Greenlawn Ave.
Mr. Maxwell Genereaux, 6 North Front St.
Mr. Michael Genereaux, Carrying Place
Mr. Mikhel Thifferd, 40 Sinclair St.
Mr. Don MacPherson, 338 Sidney St.
Mr. Hugh Sullivan, 230 Farley Ave.
Miss Helen Hillner, R.G. Hospital
Mr. William Cameron, 126 Avondale Rd.
Mr. Lloyd KERR, 399 Bleecker Ave.
Mrs Carmel Donnil, 29 Plaza Sq.
Mr. Albert Cornish, 20 Northwood Cres.
Mr. James Dunley, R.R. 6
Mr. Hubert Conley, 144 Avondale Rd.
Mr. James Juby, Point Anne
Mrs. Fay Burling, R.R. 6
Mr. George Ashley, 24 Greenlawn Ave.
Mr. Eric Vane, 186 Farley Ave.
Mr. Claude Carter, Point Anne
Miss Beverley Maslin, R.R. 6
Mrs. Margaret Doogan, 172 Pine St.
Mr. Harold Stather, 80 Rollins Dr.
Mr. Wilfred Moreau, 60 Elizabeth Cres.
Mr. Jack Asselstine, 157 Stanley St.
Mr. James Ritchie, 66 Crestview Ave.
Mr. James Stewart, Point Anne
Mr. R. E. Howes, 80 Sidney St.
Mr. Paul Charlebois, 65 Prince of Wales Dr.
Mr. Donald Knight, 47 Crestview Ave.
Mrs. Marilyn Post, Frankford
Mr. Gerald Rollins, 100 Gilbert St.
Mr. Loren Garrison, 62 Sidney St.
Miss Linda Ruckethil, Corbyville
Mr. R. W. Jaune, 138 Victoria Ave.
Mr. Everett Vos, 22 W. Moira St.
Mr. James Savage, 179 Church St.
Mr. Cliff Lucas, 130 University Ave.
Mr. John Leth, Carrying Place
Mr. Stan Brisbois, 20 Northwood Cres.
Mr. J. R. Ellis, 48 Selina Dr.
Mr. William Lynch, 218 Herchimer Ave.
Miss Anne Watkins, 256½ Front St.
Mr. Allan Gardiner, 18 Woodland Acres
Mr. Arthur Black, 2 Cherry Gardens
Mr. Gary Jackson, 285 Charles St.
Mr. Donald Ogilvie, 54 Boswell St.
Mr. David Leslie, 62 Edgehill Rd.
Mr. Arthur Seymour, 330 Bleecker Ave.
Mr. A. A. Clarke, 31 Sherry St.
Miss Lynda Longden, May Ritchie Res.
Miss Beverly Farrow, May Ritchie Res.
Mr. George Lillie, 128 Homewood
Miss Joan Watts, 226 John St.
Miss Joan Lemke, 8 Queen Alexandra
Mr. John Luscombe, 292 Bleecker Ave.
Mr. Jos. Johnston, 149 Foster Ave.
Mr. Thos Benenger, 248 Farley Ave.
Mr. Kenneth Williams, Crystal Hotel
Mr. James Pickering, 92 Southview Ave.
Mr. Percy Pickering, 92 Southview Ave.
Mr. Glen Dalrand, 4 Rae St.
Mr. Garth Crozier, 165A Dundas St. E.
Mr. Gerald Scully, 36 Lambert Dr.
Mr. David Mitchell, Tweed
Mrs. M. Ford, 81 Portz St.
Mr. Donald Rowe, 40 C'rhill Rd.
Mrs. Barbara McCarty, 21 Craig St.
Mr. Roy Bonis, 101 Bleecker Ave.
Mr. Douglas Fort, 22 Montgomery Blvd.
Mr. Edward McGuigan, 17 Shamrock Rd.
Mr. John Kane, 155 Hudson St.
Mrs. Ethel Hubbs, 174 W. Moira St.
Mr. Robert Jones, 41 Lambert Dr.
Mr. Robert Emerson, 39 Mikel
Mrs. A. Vandermeer, 247 George St.
Mr. James Wand, 10 Eastwood Park Dr.
Mrs. Barbara West, 224 Herchimer Ave.
Mr. Carey Little, 158 MacDonald Ave.
Mr. R. F. Burke, 153 Bridge St. E.
Miss Patti Wright-Dunn, 413 Dundas St.
Mr. Robert Dolan, 28 Edgehill Rd.
Mr. Robert Van Gyzen, 39½ College St.
Mr. John Brewer, 71 Benjamin St.
Mr. Francis Jones, 194 Pine St.
Mr. Harold Hancock, R.R. 2
Mr. P. L. Liebenthal, 93 Gilbert St.
Mr. Don Laing, 46 Grove St.
Mr. John Lupenette, R.R. 3
Mr. James Ritchie, 16 Eleanor Gardens
Mr. Louis Sampson, 9 Emily St.
Mrs. Irene Turner, 65 Grier St.
Mr. R. J. Davenport, R.R. 2
Mr. Michael Cronin, 176 Charles St.
Mr. J. J. Mark, 355 Victoria Ave.
Mr. Richard Hurst, 248 Church St.
Mr. Hermina Lucas, 230A W. Moira St.
Mrs. Dorothy Jones, 49 Mikel Ave.
Miss Linda McCredie, B.G. Hospital
Mr. E. G. Lambert, 343 Front St.
Mr. Thomas Hay, 193 Pine St.
Mrs. Betty Hay, 193 Pine St.
Mr. Jim Dolan, 99 Woodland Acres
Mr. William Thompson, 167 Albert St.
Mr. Murray Bateman, Springbrook
Mrs. Irene Quinn, R.R. 2
Mr. James Savage, 179 Church St.
Mr. Charles DeLong, 64 W. Bridge St.
Mr. J. Clarke, Corbyville
Mr. Stuart Smith, 15 Woodland Acres
Mrs. M. McLaughlin, 39 Lambert Dr.
Mr. Bruno Rivard, 69 Stanley St.
Mr. Joseph Langevin, R.R. 6
Mr. James MacDonald, 35 Geddes St.
Mr. Anthony Mills, 294 MacDonald Ave.
Mr Denton Taylor, 180 MacDonald Ave.
Mr. Joseph Gannon, Point Anne
Mr. Leon Fritz, Shannonville
Mr. E. J. Burling, R.R. 6
Miss Mary Clapp, 335 Charles St.
Mr. Ralph Brant, 187 Ann St.
Mrs. Stella Hutton, 201 Victoria Ave.
Mr. John Pitman, 10 Charlotte St.
Mr. Lewis Evans, 225 Bridge St. E.
Mr. Jack Jury, 503 Bridge St. E.
Mrs. Pamela Hay, 9A Evans St.
Miss Sandra Hurley, 227½ Albert St.
Mrs. Jean Mastin, 125 Lingham St.
Mr. Douglas Baldwin, Roslin
Mr. John Coleman, Stirling
Mr. Clifford Ray, 84 Southview Ave.
Mr. John Coleman, 32 Cannifton Rd.
Mr. George Lepp, Shannonville
Mr. Frederick Wightman, 393 Dundas St. W.
Mr. Richard Horton, 57 Yeomans St.
Mr. Leslie Cole, Shannonville
Mr. Wade Cassidy, Tweed
Mr. Louis Tannis, 318 Coleman St.
Mr. David Brown, 165 George St.
Mr. Albert Farrar, 241 George St.
Mr. Reg. Mattis, 94 Pine St.
Mr. Edward Kenwayda, 128 W. Bridge St.
Mr. Gordon Priest, 495 Sidney St.
Mrs. Winnifred Monaghan, 12 Montgomery Blvd.
Mr. M. L. Turner, 24 Clifford St.
Mr. Wm. Burley, 24 Dunbar St.
Mr. Wm. Heaven, 114 Wright Ave.
Mr. Fred Suman, 46 Dunbar St.
Mr. Wm. Gilbert, 31 Everett St.
Mr. John Hodgson, 415 Front St.
Mr. Lawrence Lumley, 77 Lewis St.
Mr. Lloyd Pearson, R.R. 1
Mr. Douglas Rose, 14 Dunbar St.
Mrs. Rae Brain, 262 Foster Ave.
Mrs. Christena Johnston, 396 Bleecker Ave.
Miss P. Loogman, 209 John St.
Mr. J. A. Snetsinger, 163 Dufferin Ave.
Mr. Paul Jones, 15 Maple Dr.
Mr. John Hammond, 338 Bridge St. E.
Miss Carolyn McBride, Ritchie Mem. Res.
Miss Judith Sim, Ritchie Mem. Res.
Mr. Tadeusz Staszak, 21 Linton Pk. Rd.
Mr. Geo. Forbes, 15 Lane Ave.
Helen Gunn, 45 Southwood Cres.
Miss Judith Fletcher, 138 MacDonald Ave.
Mr. Fred Bly, 62 W. Moira St.
Mr. Harvey Mills, 187 Victoria Ave.
Mr. S. Vandermeer, 83 N. Park St.
Mrs. Elsie Pearson, 507 Herchimer Ave.
Mrs. Lillian Warr, 201 Wright Ave.
Mr. Desmond McCrystal, 15 Forin St.
Mr. F. D. Carmichael, 161 James St.
Mrs. Evelyn Campbell, 30 Hastings Dr.
Mr. George Mills, 100 Catharine St.
Mr. Martin Barlow, 179 Foster Ave.
Mr. Reeve Mutrie, 176 Moira St.
Mr. Ken Kellar, 331 Foster Ave.
Mr. Richard Rowland, 178 Bleecker Ave.
Mr. Wm. Goodfellow, 178 Bleecker Ave.
Miss Josephine Francis, 60 Highland Ave.
Mr. Karl Hannah, 484 Bridge St. E.
Mr. Allen Lott, R.R. 2
Mr. Thomas Fraser, 21 Burton St.
Mr. John Grindrod, 14 College St.
Mrs. Myrtel Spinks, R.R. 1
Mr. Wesley Spinks, R.R. 1
Mrs. I. Wright, R.R. 1
Mr. Gilles Naud, 131 Burnham St.
Mrs. Pearl Wilson, 106½ B. Station St.
Mr. Cornelius Kool, 25 Pine St.
Mr. Donald Mathison, 315 Dufferin Ave.
Mr. John Roblin, 341 Bleecker Ave.
Mr. Jack Jury, 503 Bridge St. E.
Mrs. Doreen Atkins, R.R. 6
Mr. Robert Atkins, R.R. 6
Mr. Ed McDermott, 273 Charles St.
Mr. Bruce Smith, 85 Victoria Ave.
Mr. Hurst Brauer, 197 James St.
Mr. Thos. Tryon, 56 Gilbert St.
Mr. G. W. Byers, 182 Leighton St.
Mrs. Anna Aiken, 32 Southwood Cres.
Mr. Harry Tourville, 54½ Catherine St.
Mr. Norman Clapp, R.R. 6
Mr. Ronald Godden, 104 Charles St.
Mr. Jean Williams, 111 Chatham St.
Mr. Roy Powell, 38 Greenlawn Ave.
Mr. Michael Lawson, 125 Catherine St.
Mr. R. E. Fox, 60 Emily, Stirling
Mr. Don Mercer, 37 Dunbar St.
Mrs. Doreen Carlisle, 37½ Moira St. E.
Miss Lynn Burrows, 134 Bridge St. E.
Mr. Vernon Cole, Tweed
Mr. Gerald Miller, R.R. 4
Mrs. Mabel Hart, R.R. 6
Mr. David Hannah, 484 Bridge St. E.
Mr. Archie Begbie, Donald St.
Mr. J. Dan Corryville
Mr. F. E. Colclough, 200 N. Front St.
Mr. Ezra Dafoe, 358 Dundas St.
Mr. Gary Lewis, 31 S. Front St.
Mr. S. E. Gibbard, R.R. 2
Mr. David Shantz, 15 Alfred Dr.
Miss Vera Vouker, S.G. Hospital
Mr. Clifford Brown, R.R. 6
Mrs. Nellie Gallagher, 485 Dundas St. W.
Mr. Millard Fisher, 262 Bleecker Ave.
Mrs. Dorothy Geen, 182 Albert St.
Mr. Wilburt Cannif, 220 Dufferin Ave.
Mrs. Joyce Caswell, 347 Bridge St. E.
Miss Margaret Archibald, 249½ William St.
Mrs. Nela Hough, Hallowell
Mr. Harry Spice, 132 Homewood Dr.
Mr. Helen Granados, 34 Benjamin St.
Mr. Jean Douville, 34 Benjamin St.
Mr. Bob Bosma, Ameliasburg
Mr. James Campbell, 57 Bay Dr.
Mr. John Gordon, 37 Village Dr.
Mrs. Irma Embury, 67 Grier St.
Mr. Elwin Hart, R.R. 6
Mr. Dirk Bylsma, 268 Dundas St.
Mr. Richard Lumbers, 214 William St.
Mr. George Cox, R.R. 1
Mr. B. Stetler, 25 Benjamin St.
Mr. John Bradden, Plainfield
Mr. Robert McCann, 172 W. Moira St.
Mr. Ronald Mansfield, 21 Herman St.
Mr. John Chapman, 364 Dufferin Ave.
Mr. Harry Fox, R.R. 6
Mr. Peter Sero, 86 S. George St.

Industrial, Trade and Commerce Firms Whose Employees Attended The June 11 Clinic

American Optical Co. (Canada) Ltd.; Deloro Stellite Co. Ltd, International Precision Casting Co.; Wilson Concrete Products; Northern Electric Co. Ltd.; Stewart Warner Corp. of Canada; Belleville General Hospital; T. Eaton Co. Ltd.; Bank of Montreal; Belleville Jaycees; A.N.A.F. Unit 201; Ontario Intelligencer Ltd; Simpsons-Sears Ltd.; Mead Johnson of Canada Ltd.; H. Corby Distillery Ltd.; Union Carbide (Canada) Ltd. Bakelite Division; Ontario Hydro; Canada Cement Co. Ltd.; International Hardware of Canada Ltd.; Black Diamond Cheese Ltd.; Canadian National Railways; Stephens-Adamson Mfg. Co.; Coca-Cola Ltd.

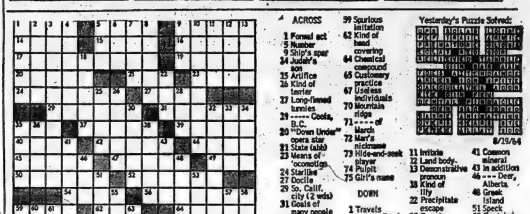

Astrological Forecasts

By SYDNEY OMARR

For August 20

"The wise man controls his destiny . . . Astrology points the way."

Aries (Mar. 21 - Apr. 19): Set sights on goal . . . plan for future. There could be disputes involving higher - ups. Take your time. Don't attempt to accomplish everything at once. Measure words, actions carefully.

Taurus (Apr. 20 - May 20): News due which encourages greater effort. Good time to make contacts, engage in creative activities. Fine for club, organization or social functions. Personal magnetism high. You can win new friends.

Gemini (May 21 - June 20): Remember promises to family members. Weigh actions — and reactions. Concentrate on home improvement. Wonderful for planning "late vacation." Check with one who has "traveled the road."

Cancer (June 21 - July 22): Avoid overenthusiastic actions. Tendency indicated to say and do things impulsively. Important an analysis, think — practice self - control. Good to review past and plan future.

Leo (July 23 - Aug. 23): Schedule your moves. Greatest strength on your side. You attract persons who make numerous promises, claims. Best to remain skeptical. Adhere to rules, regulations. Time on your side.

Virgo (Aug. 24 - Sept. 23): Consult those in authority. Get verification. Don't irritate those who form policy. You will receive backing if you are cooperative. Your ideas are valid. But they require planning.

Libra (Sept. 24 - Oct. 23): Day to be daring! Approach the precipice . . . put cards on table. You have allies — your influence greater than you might think. Fine for new contacts, starting projects. Utilize wonderful imagination.

Scorpio (Oct. 24 - Nov. 21): Your intuitive intellect now serves as reliable guide. Caution signs are up. You would be wise to observe them. There are numerous details which require attention. Applies to business . . . and home.

Sagittarius (Nov. 22-Dec. 21): Be versatile. Key is trying new methods. Be willing to listen. Sense of humor will help overcome "delicate" situation. Don't feel events are fixed. They are definitely subject to change.

Capricorn (Dec. 22 - Jan. 19): Key is added research. Seek best plan. You can pick up "bargain." But you must be alert, observant. Avoid one who advises sweeping changes. Stick to routine. Adhere to current pattern.

Aquarius (Jan. 20 - Feb. 18): Fine for writing, outlining views. You gain support — both moral and material. Cycle is moving up. Your personality sparkles. Good time for entertainment . . . seek new forms of enjoyment.

Pisces (Feb. 19 - Mar. 20): Evening at home would be pleasant — could lead to enlightenment. Younger person has combination idea and request. Pay heed! Seek harmony. Throw off worries of day. Get sufficient rest.

If today is your birthday . . . your feelings run deep — nothing halfway. Once you commit yourself, you follow through to the end. This year, plans will solidify — circumstances will work in your favor.

General Tendencies: Cycle high for Aquarius, Pisces, Aries. Special word for Scorpio: Friends may not be fully informed. Head your own council!

ACROSS

1 Formal act
5 Number
9 Ship's spar
14 Judah's son
15 Artifice
16 Kind of terrier
17 Long-finned tunnies
19 ---- Clocks, B.C.
20 "Down Under" opera star
21 State (abb)
23 Means of locomotion
24 Starlike
27 Docile
29 So. Calif. city (2 wds)
31 Goals of many people
35 Tree
37 Assistants
39 Abundance
40 Doll
42 Christmas eve character
44 Insignificant person
45 Private instructor
47 Wavers
49 Gangster's weapon
50 Tilled
52 Tropical plant
54 A physical property
56 Russian imperial name
59 Spurious imitation
62 Kind of chemical covering
64 Chemical compound
66 Customary practice
67 Useless individuals
70 Mountain ridge
71 ---- of March
72 Man's nickname
73 Hide-and-seek player
74 Pulpit
75 Girl's name

DOWN

1 Travels without fixed purpose
2 Admiralty
3 Meal of rearranged courses
4 Make competent
5 Hither and thither
6 "-- - home and nurse land.."
7 Not new
8 Made new adjustment
9 Related by blood
10 Persons of authority
11 Irritate
12 Land body
13 Demonstrative pronoun
18 Kind of lily
22 Precipitate escape
25 French friends
26 DEW Line feature
28 Mechanical Engineers (abb)
30 Measure. Coty and Lanvoisie
32 Existing from birth
33 Zoological suffix
34 Month (abb)
36 Corticotropin
38 Swing around
39 Range animal
41 Common mineral
43 In addition
44 ---- Deer, Alberta
46 Great Inland
51 Speck
53 Feminine name
55 Swift
57 "Waiting For Lefty" author
58 Hearth coolness
59 Persian ruler
60 Mata ----
61 Sleeping
63 Produced
65 Territory (abb)
68 --- Judicatus thing already settled
69 Seek to be informed about

Yesterday's Puzzle Solved:

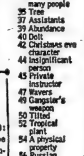

8/19/64

TIRE SALE

10 DAYS ONLY

GENERAL TIRE JET-AIR

YOU BUY 3 TIRES AT LIST PRICE

AND RECEIVE 1 TIRE FREE

ELLIOTT MOTORS (BELLEVILLE) LTD.

366 NORTH FRONT ST. WO 2-4584

Canadians Hold 15 Per Cent Stock in Foreign-Controlled Companies at End of 1960

By DON HANRIGHT

OTTAWA (CP) — Canadians held about 15 per cent of the stock in foreign-controlled companies operating in this country at the end of 1960.

To raise this share ownership to 25 per cent would have required, at that time, an additional Canadian investment of about $1,168,000,000 in such stock, assuming it was available.

This graphic illustration of the foreign-ownership problem is drawn from figures recently produced for the first time by the bureau of statistics.

It was not known whether these statistics were available to Finance Minster Walter Gordon when in 1963 he first proposed the withholding-tax differential to benefit companies offering at least 25 per cent of their shares to Canadians.

This picture has been painted by the bureau:

At the end of 1960, there were 4,030 foreign - controlled enterprises in Canada.

COMPARISON DIFFICULT

(It is difficult to compare this with a total of all enterprises. There were about 125,000 Canadian corporations of all sorts at that time, but the figure includes about 18,000 active corporations and thousands of tiny outfits and personal holding companies.)

These 4,030 foreign-controlled companies had a total equity investment—that is, in common and preferred shares—of $11,125,000,000. Canadians held $1,783,000,000 of it for 15 per cent.

Actually, about 62 per cent of the total investment was concentrated in 111 big foreign-controlled companies, each having an aggregate investment of $25,000,000 or more.

Of these, 90 were controlled by Americans. These 90 had a total equity investment of $5,896,000,000.

SOME IN BRANCHES

However, about 42 per cent of that money was tied up in branches and wholly-owned subsidiaries of U.S. parent companies, totalling 32 in number.

In these, of course, Canadians had no equity investment at all.

Another 28 of the 90 companies were partly-owned subsidiaries with a combined equity investment of $2,503,000,000. Of this, $610,000,000 was in Canadians' hands—about 24 per cent.

The 10 remaining big companies had a total investment of $885,000,000—of which Canadians held $387,000,000, or 44 per cent.

In the 3,596 smaller U.S.-controlled companies, Canadians held 21 per cent of the stock. For the 22 big companies—again, those with $25,000,000 or more in equity investment—the Canadian participation was 29 per cent.

In this group, totalling 1,154 companies, Canadians held nine per cent of the total investment of $3,407,000,000.

Canadian share holdings ran higher in companies controlled elsewhere than in the United States.

THE LITTLE WOMAN

"We've been made official Cookies!"

"Watching Brief" More Effective Than Expected

By JOSEPH MacSWEEN
Canadian Press Staff Writer

The "watching brief" that the North Atlantic alliance undertook over Greece and Turkey last May has turned out to be no more effective than was expected.

Greece's decision announced Monday to withdraw forces assigned to NATO gives a fuller look to the "watch" which, in any case, never seemed a particularly powerful device in view of the deep enmity between the two countries.

The 15 NATO foreign ministers at their May meeting in The Hague spent much of their time debating the damaging quarrel between Greece and Turkey — sister members of the alliance — over Cyprus.

They finally evolved the compromise under which the secretary-general, then Dirk Stikker of the Netherlands, was to maintain the so-called "watch over the two. The task now has fallen to his successor, Manlio Brosio of Italy.

Cynics commented that it would be odd if the NATO executive chief did not "watch" a developing danger of war between two member countries. There seems no doubt the meeting would have attempted a firmer role but for opposition by the Greek foreign minister Stavros Kostopoulos, who at first rejected the idea that the quarrel was any of NATO's business.

Canada and other countries raised the possibility of invoking a section of the NATO charter which empowers the secretary-general to offer "good offices" to disputing member countries.

It provides that, with their consent, the secretary - general can "mediate or facilitate procedures of enquiry, mediation, conciliation or arbitration."

This envisages something much stronger than a "watch" but an obstacle raised at the time was that NATO must in no way appear to be usurping the prerogative of the United Nations as the mediation agent in the Cyprus dispute itself.

JOB LIMITED

NATO's job was aimed specifically at avoiding conflict between Greece and Turkey, its member countries, and had nothing directly to do with Cyprus, not a NATO member.

Yet most observers were convinced the path taken gave the secretary-general little hope of arranging, for instance, peace talks between Kostopoulos and Turkish Foreign Minister Cemal Erkin.

All this underlines the importance of the UN mediator — Finland's Sakari Tuomioja, stricken seriously ill last week-end when he was about to travel to Ankara, Athens and Nicosia.

Even though the trip in itself may have lacked great significance, his position in the general context of negotiations was both delicate and important.

LAST • 3 DAYS! THURS. FRI. SAT.

EATON'S SEMI-ANNUAL SALE

2 for 1 SALE
Clearance All Women's
STYLE PUMPS
● Buy 1 Pair 6.99 Shoes NO CHARGE FOR SECOND PAIR
● Buy 1 Pair 9.99 Shoes NO CHARGE FOR SECOND PAIR.
EATON Semi-Annual Sale, pair
6.99 and 9.99
Kid and calf leather style shoes with trimmings, high or walking heels. Featuring medium and low-cut pumps, flats or decorative vamps with cut-out or closed design. Brown, Black, Bone, Blues, Pinks or Otter. Sizes 3 to 10 B widths and 4 to 10 AA width in the group.
—EATON'S Main Floor Rear

OVER 100 DRESSES AT ONE LOW PRICE!
EATON'S Clear Entire Stock of
WOMEN'S SUMMER DRESSES
EATON Semi-Annual Sale, each 5.99
Clearance Summer dresses in broken styles, sizes and colour ranges. In cottons, cotton Batiste-and "Terylene" fabrics. Choose from a wide assortment. Colours include Black-White, Tan-White Checks, solid shades of Pink, Blue, Green, etc. Sizes 9 to 17, 10 to 20 and 14½ to 24½ in the group.
Regular selling prices up to 12.99!
—EATON'S Second Floor

SAVE 1.00 on "Drip-Dry"
Cotton Sleepwear
Match-Mates! Ord. 2.99
EATON Semi-Annual Sale, each .. 1.99
Screen-printed flah motif accents pale printed stripes! Contrasting plain colour binding. Blue-White or Pink-White. Sizes Small, Medium or Large. Three styles from which to choose . . . Sleepcoat or duster, shift gowns or Baby Doll pyjamas.
—EATON'S Second Floor

SAVE 20% on
EATON'S Own Haddon Hall
SILK LAMP SHADES
Completely washable and 100% sewn, Haddon Hall lamp shades in high density, quality Canadian "Celanese" taffeta fabric. Non-rusting heavy duty frames.
About 7"x6"x6" Reg. 2.95. Special, each 2.35
About 8"x10"x10" Reg. 4.35. Special, each 3.49
About 10"x12"x11" Reg. 4.95. Special, each 3.95
About 13"x14"x14" Reg. 5.95. Special, each 4.75
About 15"x16"x14" and 16"x18"x11". Reg. 6.95. Special, each 5.55
About 8"x12"x9" Reg. 4.75. Special, each 3.80
—EATON'S Third Floor

New From New York!
Soft-Grained Leather-Like Plastic
Casual Handbags
Pouch bag with rounded zippered top opening 2 comfortable handles, outside zippered pocket, fastened at points of strain with decorative brass-colour nail-heads. New Shoulder Bag with long shoulder strap, adjustable for shoulder or hand. Flap closing bag, zippered pocket inside. Gilt colour metal emblem on outside. Both in the newest styles and colours! Fawn-and-Chestnut, Chestnut-and-Black or All Black.
EATON Semi-Annual Sale, each 4.49
—EATON'S Main Floor

Save on 12" x 12" x ½" Insulating
Ceiling Tiles
Smooth surface fibreboard treated with a flame-resistant White prime coat. Tongue-and-groove joints. Bevelled edges.
EATONSemi-Annual Sale, BUNDLE OF 64 6.97
—EATON'S Basement

"Moth-Proof" Blended Mohair-and-Wool Knitting Yarn
Lightweight! Warm! Quick-knitting blend of 50% mohair and 50% wool . . . for fashionable sweaters and cardigans. White, Pink, Yellow, Azalea, Black, Fern Green, Bone, Brown, Scarlet, Camel, Gold colour, Aqua and Powder.
EATON Semi-Annual Sale, 1-oz ball ..... .55
—EATON'S Main Floor

You're Always in Style in an
EATON SUIT

Save Substantially during
EATON'S
Made-to-Measure
SUIT SALE
PHONE WO 2-4561
Thursday, Friday and Saturday
August 20th, 21st and 22nd!
EATON Special Price, 2-Piece Suit
64.00
Extra Pants Special, each 19.95
SAVE EVEN MORE ..... 2 for 120.00
It's the sale of the Season, offering:
● Domestic and Imported all-wool worsted cloths.
● Up-to-the-minute stylings from conservative to natural-shoulder continental.
● Tailoring to your individual measurements
● The season's NEWEST shades and weaves
—EATON'S Main Floor

Only 6.00 Monthly
when you shop the easy way on EATON'S Budget Plan with NO DOWN PAYMENT

Buy Now! NO DOWN PAYMENT a feature of EATON'S Budget Plan T. EATON Co. BRANCH STORES

THE WEATHER
Friday — Variable cloudiness and continuing cool. Low 50, high 70.

The Ontario Intelligencer

TEMPERATURES
	Max.	Min.
Today	68	53
One Year Ago	72	52
Rainfall - .02 inch.		

Authorized as Second Class Mail Post Office Department, Ottawa

BELLEVILLE, ONTARIO, THURSDAY, AUGUST 20, 1964

7c Per Copy,

FIGHTING RAGES IN BUKAVU STREETS

Guards Ordered To Stand By For Cyprus Duty

Battalion at Picton Now at Full Strength

By DAVE McINTOSH

OTTAWA (CP)—The 1st Battalion, Canadian Guards, at Picton Ont., has been notified to get ready for possible duty with the United Nations force in Cyprus, informed sources said Wednesday.

The 1st Guards, the present stand-by unit for UN duty, would leave, replace the 2nd Battalion, Royal 22nd Regiment, in Cyprus if the UN decides to maintain the force beyond Sept. 26. The Van Doos' tour in Cyprus ends on that date.

The Guards battalion at Picton has been brought up to full strength by reinforcements from 2nd Guards at Camp Petawawa, and it is getting annual leave cleared up so that it will be ready to go if required.

There was evident relief in the government Wednesday that Greece and Turkey have replaced units under NATO command, thus releasing them for national purposes over the Cyprus area.

External Affairs Minister Martin in the Commons denied any implication of T. C. Douglas, New Democratic party leader, that Britain plans a gradual withdrawal of its contingent from the UN force.

SAME AS CANADA

He said that when rotation of British troops is completed the strength of the British contingent will be about the same as Canada's: 1,130 men.

Meanwhile, the government has placed increased emphasis on shaping Canada's military forces to future needs of UN peacekeeping tasks.

In a written submission to the Commons defence committee, the external affairs department said:

"The white paper on defence announced the creation of an organization of the Canadian armed forces, but no facet of the program is of any greater significance than the extent of the adaptation of Canada's military forces to the role she has assumed in assisting the worldwide peace effort of the United Nations."

The department's brief added:

"In the Canadian view peacekeeping activity now has moved beyond the stage of the original necessity in the conduct of international affair and should be provided for as such.

"The failure of the great powers to agree that enforcement arrangements envisaged in the UN charter has caused much of peacekeep as they are lost respect for this House."

RAPS PEARSON

Edward Nasserden (PC—Rosthern): "This ill-fated Parliament, borne of minorities and privileges, is witnessing another of those acts of carelessness which so vividly portray the petulance of the present prime

(Continued on Page 12)

New Public Housing Scheme

TORONTO (CP) — A new public housing scheme that will place emphasis on the rehabilitation of existing dwellings for rental to low-income families was announced Wednesday by Premier Robarts and Economics Minister Stanley Randall.

All public housing in Ontario in future will come under the jurisdiction of the Ontario Housing Corporation, set up by the government to reduce the number of agencies concerned with public housing and to cut red tape in the establishment of housing projects.

Named chairman of the housing corporation was Kenneth Soble of Hamilton, who has connections with the broadcasting industry and the sports world besides being head of the Hamilton Urban Renewal Committee.

"I think we all recognize that we've been strangling in red tape in this area (public housing) for some time," Premier Robarts told a press conference.

The new corporation would cut the red tape period by perhaps two or three months from two to 3½ years, according to Mr. Soble. It would also offer to administer municipal housing projects on a fee basis.

RELY ON OTTAWA

The Ontario corporation will depend largely upon federal financing. Under amendments to the National Housing Act, the province may borrow from Ottawa up to 90 per cent of funds necessary for public housing projects.

The Ontario government will put up the other 10 per cent. In some cases, municipalities may share this part of the cost.

Mr. Randall said no amount has yet been fixed for the corporate fund, although it probably would exceed the $6,000,000 budgeted for this year for the housing branch of the department of economics and development.

The housing branch will become the integral part of the new corporation. H. W. Arnold, director of the branch, becomes vice-chairman and senior executive of the Ontario Housing Corporation.

Premier Robarts said the corporation will seek out and develop all forms of residential accommodation for rent or for sale.

"It will, wherever possible, get away from the 'project' form of development and will aim for the greatest possible

(Continued on Page 12)

SIX HORSE TEAMS—Paraded for the judges in front of the grandstand at Belleville Fair last night. Here is a section of the horse parade as six six-horse teams competed for fair prizes.

Debate On Flag GrindsOn

By DON HANRIGHT

OTTAWA (CP) — The maple leaf flag debate ground forward in the Commons for the 11th day Wednesday, with MPs showing as much concern for the public reaction as for the issue itself.

At noon today the party leaders were to meet again to attempt to break the deadlock. He is in a sphere charged with accusations of filibuster and ultimatum there was little hope of agreement.

The debate tally so far: 85 speeches. The breakdown shows 50 Progressive Conservatives, 21 Liberals, five New Democrats, five Social Crediters and four Creditists.

This is a sample of the kind of soul - searching the House heard Wednesday:

Andrew Brewin (NDP — Toronto Greenwood): "Once the issue has been made clear, continuation of debate on such an emotional subject can only serve to cause bitterness, and what is perhaps equally bad, boredom and irritation about the whole subject."

Steve Otto (L—York East): "We have reached this great debate into an internal palace disgrace which only we can understand. We have left the people of Canada completely on the outside and they have now lost patience with us. They do not understand the tempo of this debate. We are going to lose their respect as a result."

(Continued on Page 12)

Russia Wants Pact Banning Use of Any Nuclear Weapons

GENEVA (AP) — The Soviet Union said today it is prepared to sign a general treaty banning the use of nuclear weapons.

Soviet delegate Semyon K. Tsarapkin told the 17-nation disarmament conference such a treaty "would put an end to all nuclear aggression."

He expressed strong support for a proposal by Ethiopian delegate Mikael Imru that the next United Nations General Assembly should convene a world conference to draft a treaty outlawing the use of nuclear weapons in war.

Western delegates immediately described the proposal as impractical and likely to create a false and dangerous sense of security.

Imru said the conference should take action to implement a 1961 UN resolution urging the United States and Russia to consider the possibility of a general ban on the use of nuclear arms. He urged that a general convention laying down such a ban should be drafted quickly.

It was the first time the subject has come before the two-year-old disarmament conference.

Tsarapkin welcomed Imru's initiative.

The Soviet government is ready to assume all the commitments attached to such a convention, provided other states do likewise," he said.

The first Western speaker in the debate, Canada's Lt.-Gen. E. L. M. Burns, said a declaration outlawing the use of nuclear arms was "unlikely to produce useful results and, moreover, will give rise to a dangerous false sense of security."

Burns said such a declaration was unlikely to be observed by states which felt their security was threatened.

"History has shown that previous similar declarations have all been violated, without exception," he added.

He said it was logical to ban the use of nuclear weapons and continue piling them up, and he urged the conference to seek to end the nuclear threat by a controlled elimination of atomic weapons rather than by a vague and unenforceable declaration.

U.S. delegate Clare Timberlake did not speak in the conference session but he told reporters afterward the proposal "remains as unacceptable to the United States as it always has been."

Auto Workers Will Select Target Company in Strike

CHICAGO (AP)—The United Auto Workers Union — backed by a $66,000,000 strike fund—is expected to select its prime target today for a possible U.S.-wide strike in the auto industry.

Union officials, including UAW President Walter Reuther, scheduled a series of meetings to discuss the status of negotiations over three-year contracts covering more than 500,000 assembly line workers.

Out of the talks is expected to come a decision on which of the big three automakers — General Motors, Ford or Chrysler — will be tagged as No. 1 target for a possibly crippling walkout. The union already is the pattern-setter in auto wage pacts among its members in all three companies.

A UAW spokesman estimated that the strike fund, providing an average of $35 a week in benefits to each worker, would support a strike up to eight weeks at GM, longer at Ford and Chrysler. Such a strike could come at midnight Aug. 31, when all the big three contracts are due to expire.

Union strategy, if precedent is followed, would then be to halt production with a mass walkout at the target company's plants, while extending contracts with the other two firms on a day-to-day basis.

The strikebound company

(Continued on Page 13)

UN May Have To Quit Isle

UNITED NATIONS (AP) — UN Secretary-General U Thant said today he may have to withdraw the UN peace force from Cyprus soon if it does not get more financial support.

At a press conference Thant was asked whether the force of 6,500 troops, police and medical personnel from nine countries would pull out of Cyprus when its six - month term expires Sept. 26.

He replied that he still lacks $2,000,000 in financial pledges from UN members necessary to make up the $12,700,000 needed to run the force for the six months.

"If such support is not forthcoming in the immediate future," he said, "it would appear necessary that the force may have to be withdrawn even before Sept. 26."

Canada has 1,126 men in the force.

NICOSIA (AP) — The threat of a serious split in the Atlantic alliance's eastern flank eased today as Greece followed Turkey's decision to continue its military units to the command of the North Atlantic Treaty Organization.

The move drew swift approval from the United States. It also reduced at least for the moment the chance that the two NATO nations would go to war over the explosive Cyprus dispute, which prompted both countries to withdraw units from NATO.

But the Greek government warned that its action Wednesday makes the NATO command responsible for preventing

(Continued on Page 12)

Democrats Hope to Avoid Split On Civil Rights Platform Plank

ATLANTIC CITY (AP)—Democratic platform drafters were optimistic today that a party-splitting fight over a civil rights plank can be avoided.

As the platform committee moved here to wind up hearings in the Convention Hall chamber from both the U.S North and South spoke hopefully of reaching agreement on a generally acceptable plank.

But the same issue, civil rights, set the stage for a sharp fight in another area—the seating of delegates from Mississippi and Alabama.

The platform drafters' optimism was due in large part to testimony by Attorney-General Robert Kennedy that he saw no need for a platform promise to seek new civil rights laws. He said he felt the 1964 Civil Rights Act was broad enough to cover the party's 1960 pledges in this field.

Civil rights leaders in their testimony emphasized enforcement of the 1964 act and legislation to provide more and better job opportunities for Negroes rather than new civil rights measures.

However, Frederick G. Dutton, the White House aide who is executive director of the platform committee, still tagged the writing of a civil rights plank as the most difficult task ahead for the group.

The committee completed three days of hearings in Washington Wednesday and was to start taking additional testimony here this afternoon. The hearings are to be concluded Friday and the committee hopes to finish its drafting work late Saturday or early Sunday.

Today's Chuckle

Why doesn't the fellow who says "I'm the ambassador," let it go at that instead of giving a demonstration.

THE WEATHER

Synopsis: Showers and scattered thunderstowers are expected to spread into the northern and central sections of the province tonight and Friday in advance of a weather disturbance approaching the Great Lakes from the midwestern United States.

Red-Backed Rebellion Takes Turn For Worse

Tshombe Moves to Oust Thousands of Reds

LEOPOLDVILLE (AP)—Premier Moise Tshombe moved today to oust thousands of citizens of countries accused of undercutting a region as fighting raged in the east Congo city of Bukavu invaded by rebel forces.

As the spreading Communist-backed rebellion seemed to take a turn for the worse, Tshombe said he believed a report that Peking - trained rebel leader Pierre Mulele, 33, is dead. Diplomatic sources, however, believe the report of Communist execution minister is alive in Brazzaville, the former French Congo.

Government forces in Bukavu were reported pushed back to the city's European quarter, but Col. Leonard Mulamba said he believed he could retake the rebel-held part of the city if reinforcements were available. U.S. cargo planes airlifted two loads of ammunition supplies to the besieged city during the night.

The U.S. embassy said that its seven- or eight-man staff in Bukavu fled to neighboring Rwanda after heavy fire set fighting erupted Wednesday. A planeload of 40 refugees, mostly composed of United Nations personnel, arrived in Leopoldville Wednesday night.

A government garrison of some 800 troops was fighting to salvage the city capital of central Kivu province, and the only important city in the turbulent northeastern Congo still under government control.

HOLD LARGE AREA

The rebels, who hold an estimated 25 per cent of this vast and mineral-rich country, captured the key city of Stanleyville two weeks ago.

The Bukavu uprising came after a government order in Leopoldville to deport citizens of Iraq, Burundi and Red Mali whose governments are accused of backing the revolt.

Denouncing the government as accomplices of Communist China, Tshombe told a press conference Wednesday night that his order would be lifted only if their support of the rebellion ends. Saying there could be no negotiation with outlaws, he accused China of moving to the Congo as a base to take over all of Africa.

It was not known how many persons would be deported but some estimates were as high as 50,000. Authorities began a roundup for the 20-minute ferryboat ride across the Congo River to Brazzaville.

Commenting on the Mulele death report, Tshombe said he was satisfied with evidence that the rebel leader had been killed. He said news had reached him that a face-exposed

(Continued on Page 12)

Top-Rank Officers To Be Retired

By DAVE McINTOSH

OTTAWA (CP) — There are 163 officers in the four top ranks of the armed forces and they draw salaries of between $18,800 and $25,000 a year.

About one-third of them will be retired during the next couple of months as integration of the defence department's command structure takes hold, informants said Wednesday.

Defence Minister Hellyer says there now is enough manpower at defence headquarters to administer a defence force of 500,000 men. The Canadian armed forces number about 110,000.

He told the Commons Monday that a substantial number of officers will be retired, not because they aren't of high calibre but because there simply won't be jobs for them when the command structure is integrated. Some will be retired compulsorily before normal retirement age. The government plans to reduce the armed forces by some 5,000 in the next year or two.

COMMAND REDUCED

Integration has reduced the senior command of the armed forces to 12 officers from 17 though there now are five officers of lieutenant-general or equivalent rank compared to three previously.

Mr. Hellyer some months ago informed the Commons there are almost as many senior officers in the RCAF now as there were during the Second World War when the air force was five times bigger.

Informants said this also applied in the navy and army, though not to such a degree.

It was pointed out that the reduction in the navy and army, though not to such a degree.

It was pointed out that the reduction in the navy and army, though not to such a degree.

Beatles Sing Behind Wire Fence While Mob of 17,000 Girls Wails

SAN FRANCISCO (AP)—Inside the Cow Palace, scene of the recent Republican convention, pandemonium reigned and Britain's Beatles were nonplussed as the most likely candidates to capture the hearts of every North American girl in her early teens.

"No one will ever believe this," said a high school teacher who had chaperoned his three niece to the performance Wednesday. "There is nothing you can write that could make anyone believe what happened here."

For one-half hour, a capacity crowd of more than 15,000 shrieked as the British rock 'n' roll quartet sang 11 songs.

"It was quite an ordeal," said Sheriff Earl Whitemore of San Mateo County, in charge of 130 of a 23-stop North American tour that continues tonight at Las Vegas, Nev.

Promoter Paul Catalina said the gate was around $90,000.

He was one of many near the stage hit in a hail of jelly beans and coins as the Beatles, especially during the wild first few seconds when it seemed the fence would not stand up.

Twice officials climbed on stage and urged a halt to the singing and the jelly beans.

After the show two limousines with police escort dashed from the Beatles' hotel to the hundreds of girls followed. The Beatles actually were still in their dressing rooms.

They took about one hour later for the airport where they took a chartered flight to Las Vegas.

Top-Rank Officers To Be Retired

By DAVE McINTOSH

OTTAWA (CP) — There are 163 officers in the four top ranks of the armed forces and they draw salaries of between $18,800 and $25,000 a year.

About one-third of them will be retired during the next couple of months as integration of the defence department's command structure takes hold, informants said Wednesday.

Defence Minister Hellyer says there now is enough manpower at defence headquarters to administer a defence force of 500,000 men. The Canadian armed forces number about 110,000.

He told the Commons Monday that a substantial number of officers will be retired, not because they aren't of high calibre but because there simply won't be jobs for them when the command structure is integrated. Some will be retired compulsorily before normal retirement age. The government plans to reduce the armed forces by some 5,000 in the next year or two.

COMMAND REDUCED

Integration has reduced the senior command of the armed forces to 12 officers from 17 though there now are five officers of lieutenant-general or equivalent rank compared to three previously.

Mr. Hellyer some months ago informed the Commons there are almost as many senior officers in the RCAF now as there were during the Second World War when the air force was five times bigger.

Informants said this also applied in the navy and army, though not to such a degree.

It was pointed out that the reduction in the navy and army, though not to such a degree.

VISITS MOSCOW

CANBERRA (AP) — Australian Foreign Secretary Paul M. Hasluck is expected to visit Moscow and probably the Soviet Union on his way to lead his delegation at the UN General Assembly opening in New York in November, the Australian foreign secretary in office has ever visited Russia.

Belleville Fair Well Ahead In Admissions Over Last Year

Belleville Fair 1956 is in its final day with attendance averages already licked.

By last night total paid admissions were 34,004.

This was well ahead of last year's figures at the same time and compares to the five-year attendance average of 33,734.

The figures spell out an upsurge of optimism among fair officials, in chagrin since the Tuesday washout that apparently ruined all chances of a new record.

Last night the grounds—pavilions, booths, midway — were thronged again.

Sporadic attempts at rain earlier in the day failed to discourage the crowds.

However, afternoon attendance — Wednesday is an early closing day — was not as heavy as expected. But it picked up with nightfall. Before the gates were closed 8,910 paid admissions were recorded.

Feature of last night's presentation was the grandstand show starring cowboy singer Tex Ritter. In the cool evening temperatures just 1,000 were on hand for the feature which also included horse-judging.

Tonight prices are halved to 50 cents for the big grandstand presentation—horse racing and the Black Diamond trophy award.

NOTICE

Everyone is invited to Ireland's open house tonight to preview the new 1965 line of General Electric Television and Laundry Equipment. Come in and see these new models demonstrated (no selling). — Advt.

CONCRETE BLOCKS AND CONCRETE PRODUCTS
FREE ESTIMATES
BELLEVILLE BLOCK and BRICK CO.
WO 2-4382

Latest Models Will Be Seen At Gun Show

Local hunters will be given an opportunity to see the latest in hunting equipment on Thursday night at Club Canara at which time the first annual Gun Show will be sponsored by Kelly's Sport Shop on North Front Street.

Representatives from all major gun manufacturing companies will be on hand at the display to answer anyone's problems that they have concerning their present equipment.

Over 200 models of the latest hunting gear will be on display at the club along with the latest in archery equipment. Among the various models will be the expensive equipment not ordinarily kept in stock at gun shops.

Films on game hunting and the use of hunting equipment will be shown at the show by local Gary Warden, George Warren and J. Culvert of the Archery Club.

Fall duck hunting licences will be available at the show. The gun club will be the first of its kind in the area and Mr. Jack Kelly, proprietor of Kelly's Sporting Goods hopes to be able to sponsor such an event each year.

Mr. Kelly has been in the business for about nine years and has a broad knowledge of hunting equipment. He has his own private collection of firearms.

The display will open at 7.00 p.m. and you are asked to bring your hunting and hunting equipment problems with you.

MOVES SOIL

The construction of Rotterdam's newest port and industrial site has necessitated the displacement of more than 100,000,000 tons of soil.

Counter-Attack!

INDIANAPOLIS (AP) — Lawyer Joseph Woods has filed a $125 damage claim against the city charging a policeman scratched his auto while writing out a traffic ticket. Woods said a ring worn by Patrolman William Clark nicked his windshield.

County Council Summer Meet On September 1

The summer session of Hastings county council has been called by Warden Thomas Wallaston for September 11.

Among the matters to be considered during the session will be a recommendation from Wallaston township for council to designate the 12 northern townships of the county as a potato growing area and that ARDA be asked for a suitable plan to establish the industry in the area.

Council members will also take in a tour of the south and western parts of the county. Plans are for councillors to visit Trenton Air Station, the Bata Shoe Company and the Bethlehem Steel open pit mine at Marmora, concluding with evening dinner at Madoc.

Bowling Notes

Some of the best bowlers, both men and women will be competing for the Watkin Memorial trophy on Saturday, when the tournament is held at the Belleville Lawn Bowling Club. This trophy was donated to the local club by the Watkin family in memory of Mr. George Watkin, who was an active member of the club for many years and served efficiently as president. This summer a son, Gordon Watkin, died suddenly at Bowmanville. Gordon at the time of his death was president of the club and also general manager of the Corbin Gold Cup tournament and on Saturday the fond memories of these men will be revived.

So much interest has been created in this tournament that Austin Watkin, chairman for this event, stated today that probably as high as sixty rinks will be competing. There will be two draws, one at one o'clock and the second at three o'clock and will be of 14 ends. If the number stated is in competition it will be the largest tournament to date on the local greens.

Word has been received that Neil Saikeld of Toronto, writing skip and Bert Doubles rink at the recent PLTB tournament and James Black, the single's champion will be on hand. All that is needed is good weather for the biggest tourney of the season in this city.

Awarded Diploma

CHICAGO — Douglas C. Montgomery, Frankford, Ont., has been awarded a diploma after successfully completing a course in Business Management from LaSalle Extension University, Chicago.

FLOOR SANDING AND FINISHING
GLEN ELLIOT
186 Dufferin Ave. — WO 2-3088

WEEK LONG BARGAIN!
SNOW WHITE
FACIAL TISSUES
Reg. 55c for 800 tissues
49c
McKEOWN'S DRUG STORE
271 FRONT ST. WO 8-6773

PRESERVING TIME IS HERE!
SPICE SHELF
AT
GEEN'S
"Fresh Spices Are Our Business"
—ALLSPICE
—BLACK PEPPER
—CAYENNE PEPPER
—CASSIA BUDS
—CELERY SEED
—CINNAMON
—CLOVES
—CURRY POWDER
—DILL SEED
—MUSTARD SEED
—NUTMEG
—TURMERIC POWDER
—KEENS MUSTARD
—ALUM
—CERTO
—FRUIT KEPE
—PARKES CATSUP FLAVOR
—PRESERVING ACID
—SACCHARIN POWDER
—PAROWAX
—VICEROY JAR RINGS
—PICKLING OILS
—ASCORBIC ACID
—MIXED PICKLING SPICES
WE HAVE THEM ALL
Geen Drugs Limited
MAIL WO. 2-4831
PRESCRIPTIONS
FREE DELIVERY
OPEN EVENINGS AND ALL DAY WEDNESDAY

Trenton News

By GUS GOSLING — EX 3-3429

Capable of Sleeping 24 'Vacuna' Slips Into Harbor

TRENTON — The "Vacuna", owned by two Toronto men, A. B. Moran and D. J. Brodgy, slid into Trenton harbor and was the subject of much conjecture on the part of persons crossing the bridge.

A former steam yacht, fitted out with a diesel engine in 1930, the Vacuna was built in 1906 by the Hereshoff Mfg. Company of Rhode Island. The boat builder who fashioned her elegant staterooms, was blind, and carried a beam a cabinet maker to judge from the detail of his work.

Capable of sleeping 24 below deck, the Vacuna has an orchestra stateroom, with wall to wall carpeting, a dining room and a captain's cabin.

Below deck, one visits the engine room, four cabins, the galley and the "mess", which in common everyday language is the bathroom.

Owned originally by a millionaire who owned Lookout Island in the 1,000 Islands, "Vacuna" was recently seen in service as a fishing boat and charter cruiser, in the 30,000 Islands in the Midland area.

That's where her owners picked her up. Mr. Moran and Mr. Brodgy mean to start a cruise service between Toronto, the 1,000 Islands and Montreal next year.

Right now, Mr. Moran, his two children, Sandra and John, and his friend Cam Wardlaw and the ship's engineer are cruising in this area, stopping off at various ports. When anyone on board wants to visit the uptown section of the town visited they use a scooter, kept on board for the purpose.

Percy Gittleman In High Post With Company

TRENTON — This week's issue of the Financial Post, published in Toronto, carries a story of the appointment of Percy Gittleman, a former Trenton resident, to vice-president in charge of sales with Food Products Ltd. of Canada. Mr. Gittleman joined the firm in 1954 as a technical representative.

Born in Trenton Mr. Gittleman was the son of the late Frederick Gittleman and Mrs. Gittleman, who now resides in Belleville. Mr. Gittleman's sister, Mrs. "Bunt" Nemtin, formerly of Belleville, now lives in Toronto and another sister, Mrs. I. J. Shulman, lives at 286 McDonald Ave., Belleville.

Mr. Gittleman was educated in Trenton schools and went on to Queen's University in Kingston and the University of British Columbia, where he achieved his BSC. He is the technical director for the Canadian Institute of Food Technology and the author of a number of papers on the food industry from a technological standpoint. He will work out of the Toronto office of his company.

LARGE POSSESSION

Mozambique in East Africa is Portugal's second largest overseas possession after Angola.

Elizabeth Arden
NEW!
SUN CONTROL
A rich moisturizing cream to give a deep, even, satiny tan. Prevents harmful Sun Burn, waterproof and stainless.
$2.00
LATTIMER'S DRUG STORE
328 FRONT STREET WO 8-5549

No Objection To Re-zoning Parcel of Land

TRENTON — Four persons turned up at a public meeting called in the town hall at Trenton last night to outline the proposed changes in the official plan of the town and the zoning by-law, which would permit the re-zoning of the land now occupied by Fitzhurst Limited from residential to commercial.

Dr. J. V. Byrne explained that he and a number of other professional men meant to build a medical centre on the site, and displayed drawings of the proposed centre. There were no objections.

Also discussed briefly was the changing of zoning of a small triangle of land on North Trenton from Open Space to residential, to permit the building of a Mr. Caldbick home, to erect a house.

Present at the meeting were town officials and George Greer, Mr. and Mrs. Adolph O'Grady and Mrs. O'Grady's sister.

Also present in the council chamber were Mr. D. Masters of West Street and a number of his neighbors. In spite of considerable talk, it was learned that this was not the time and place to discuss the problem. Mr. Masters, when asked, insisted on discussing the possibility of Mr. Masters being allowed to operate a trailer camp forming use could not be entered at the Trenton Planning Board had ruled against re-zoning Mr. Master's piece of land to commercial from residential.

Chairman of the meeting, O. W. Leary, told Mr. Masters and his friends they should bring their case before the planning board again, and that he would notify Mr. Masters when the board meeting was to take place.

Order Inquest Into Death of Trenton Man

TRENTON—An inquest has been ordered into the cause of the death of Martien Colasante, 40, of Heber St., who died at Trenton Memorial Hospital on Thursday last Sunday, after he had been injured in an accident on Highway 2, Murray, in the west end of the town, around 11.30 p.m. last Saturday night.

Mr. Nevi, in the west end of the town, around 11.30 p.m. last Saturday night.

Mr. Nevi, in the car which struck a car, driven by James Edward Lennox of Campbellcroft, as he was driving north side of the road towards the Hilltop Restaurant.

Date for the inquest has not been set.

Children Will Stage Parade On Town Streets

TRENTON — The 450 to 500 children who took part in this year's recreation committee playground activities, will stage tonight a Mammath Parade through some of the streets of Trenton.

The parade will leave St. Peter's School at 8 p.m., proceed down Queen Street, turn right onto McGill Street and follow Flim Street to Hanna Park where a Merry Fair will be held.

Highlight of the fair which starts around 6.15 p.m., will be the crowning of Mr. and Miss Penny Fair.

Also at the fair will be bingo, a fish pond, shooting gallery, the "Ski Whiloon," hot rids, refreshment booth, arts and crafts display and a chocolate race.

The parade will be led by a motorcycle officer and workmen, carrying out road reconstruction in the area have promised to leave the parade streets clean for the evening.

TRAVELLERS INCREASE

The number of commuters in and out of London grows by 20,000 each year.

Obituaries

CHARLES A. KEENE

MADOC — The funeral of Charles A. Keene of Madoc was held on Tuesday afternoon, Aug. 28th, from the MacKenzie Funeral Home to Hazzard's United Church where service was conducted by Rev. T. Potter, assisted by Rev. W. M. Sedgewick.

Many sorrowing relatives and friends paid final tribute. A brief R.B.P. service, at the grave was conducted in the funeral home on Monday evening and was under the direction of R.B.P. No. 167, Queensboro.

Bearers were: William Naylor, Lloyd Fleming, Murray Nickle, Philo Harris, Stan Moorecroft and Max Moorecroft.

Interment took place in Hazzard's cemetery.

FRANK ELLIS STAPLEY
Oshawa - Belleville

Frank Ellis Stapley, of 353 Concord Street, Oshawa, died at the Belleville General Hospital Wednesday, August 29, after an illness of one year. He was in his 58th year.

The son of the late Mr. and Mrs. Walter Stapley, he was born at Port Hope on Nov. 19, 1897, and had been a resident of Oshawa for over 40 years.

He was employed in Fittings Limited for the past 15 years and was a member of the United Steelworkers of America.

Mr. Stapley was predeceased by his first wife, the former Marion Carey in 1951.

He is survived by his second wife, the former Rachel Robertson (Hazel); three daughters, Mrs. Clayton Bennett (Lillian), Mrs. Roy Embury (Madge) and Mrs. Bev. Sterling (Marion), all of Oshawa; three sons, John Stapley and Albert and Allen Fitzherbert, also of Oshawa, Earl, Leslie and Cecil Stapley, all of Oshawa and Roy Ricketts of Toronto and Percy Ricketts of Oshawa. Fifteen grandchildren also survive.

He is resting at the Armstrong Funeral Home for service in the chapel Friday, Aug. 31, at 2 p.m. Rev. John Morris of St. Andrew's United Church will conduct the service.

The Orange Lodge, under the auspices of LOL 696, will hold a service at the funeral home, Thursday, at 7.30 p.m.

DONALD GRAHAM MOORE

In failing health for the past month, Donald Graham Moore of R.R. 3, Belleville, died early this Thursday morning at the Belleville General Hospital. He was in his 75th year.

Born at Lansdowne, Ont., he was the son of the late Mr. and Mrs. Lewis Moore. He had lived in this locality for the past 17 years, and previous to that at R.R. 2, Trenton.

Mr. Moore was a retired farmer and had worked for the Trinidad Lease Holds for about five years before retiring. He was a member of the United Church.

Surviving are a son, Donald Leckie Moore of Norwich, Ont., and a daughter, Mrs. Richard (Sheila) Needleman of Chicago, Ill.

Also surviving are a brother, David Lewis Moore of Nanaimo, and three grandchildren. He was predeceased by his wife, the former Jean Marion Leckie.

Funeral on Saturday afternoon from the chapel of the John R. Bush Funeral Home, 80 Highland Ave.

MRS. ALBERTA JANE FISHER

The funeral of Mrs. Alberta Jane Fisher was held on Tuesday afternoon from the chapel of the Pinkston and Lonsberry Funeral Home, 60 Victoria Ave, at Church St., conducted by the Rev. Morgan G. McFarlane.

Interment was in Belleville cemetery.

Bearers were: William and Stanley Allin, Stanley Powell, Albert and Kenneth Fearce and William Joll.

Y's Activities

It's back again, by popular demand, the second Tiny Tots Swim Instruction period. It begins August 24th at 1.00 p.m. until 2.45 p.m. and ends September 2nd. The eight-lesson periods will teach the pre-swimming skills, which will, in turn, aid in overcoming the child's fear of water and introducing him or her to the water.

The course is open to four to six year old tiny tots. One parent must accompany his or her child into the water. The class will be divided into one-half hour of instruction and the other fifteen minutes for free swim for the parents. Only ten children may be registered and a small nominal fee is charged for the course.

DEATHS

STAPLEY, Frank Ellis — At Belleville General Hospital on Wednesday, August 29, 1956, Frank Ellis Stapley, of 353 Concord Street, Oshawa, and formerly of Belleville, beloved husband of Rachel Roberts Pritchard, in his 58th year.

Resting at the Armstrong Funeral Home, Oshawa. Service in the chapel on Friday, August 31, at 2 p.m. Rev. John Morris officiating.

Interment, Oshawa Cemetery.

SHERIDAN, Harry James — On Campbellford, suddenly, on Tuesday, August 28th, 1956, Harry James Sheridan, beloved husband of Beverley Irving (also of Campbellford), dear father of Mrs. C. J. Murphy (Joan) of Montreal, Mrs. A. J. Murphy (Rita) of Fort Dodge, Iowa, and L. Sheridan of Stirling.

Resting at the Thomas Smith Funeral Home, 103 Mill Street North, Trenton. Funeral 2.15 p.m. Thursday, August 30rd, thence to Our Lady of Mercy Church. Requiem Mass at 9.30 a.m.

Interment in Holy Mary's Cemetery, Percy Street.

Friends will be received in the Funeral Home Thursday and Friday evenings from 7 to 9. Prayers in the chapel Friday evening at 8 p.m. Aug20-21

MOORE, Donald Graham — At the Belleville General Hospital on Thursday, August 30, 1956, Donald Graham Moore of Belleville R.R. 3, in his 75th year. Beloved husband of Jean Marion Leckie, dear father of Donald Leckie Moore of Norwich and Sheila (Mrs. Richard Needleman) of Chicago, Illinois, dear brother of David Lewis Moore of Nanaimo.

Resting at the John R. Bush Funeral Home, 80 Highland Ave., Belleville. Service in the chapel on Saturday, August 31, at 2 p.m. Rev. Morgan G. McFarlane officiating.

Interment, White's Cemetery. Aug30-31

KIMMERLY, (Fred) Redford — Suddenly at Port Dover, beloved of his daughter, Mrs. Ruth (Mrs. Parker Hamilton) of Wednesday, August 29, 1956. Fred Kimmerly, aged 71 years. Resting at Ella Craig English and father of Mrs. Kenneth (Ruth) Hamilton, Kasper Hill, East, Syracuse, N.Y., and Mrs. Bruce (Dorothy) Harold, Selby, in his 90th year.

Resting at the Wartman Funeral Home, Port Dover. Funeral service in the chapel on Friday, August 31 at 2.30 p.m.

Interment, Riverview Cemetery.

MONTEITH, Lorraine Bernice — At R.R. 4, Belleville, at the home of her father, Mr. Percy Sound, Ont., on Thursday, August 30, 1956, Lorraine Bernice Monteith, in her 20th year. Beloved daughter of the late Mr. and Mrs. Ernest Monteith, dear sister of Mrs. Lloyd George Monteith, dear brother of Mrs. Lloyd George Monteith, dear brother of John S. Anderson and sister of John S. Anderson.

Resting at the John R. Bush Funeral Home, 80 Highland Avenue, Belleville Thursday evening. Funeral service in the chapel on Friday, August 31st at 2.30 p.m. Rev. Lloyd Alexander McDowell officiating.

Interment, Belleville Cemetery. Aug31-S1

MONTEITH, Ronald Stephen Monteith — Of R.R. 4, Belleville, at the home of his son-in-law at Ferry Sound, Ont., on Thursday, August 30, 1956, Ronald Stephen Monteith, in his 19th year. Beloved son of the late George Monteith and dear brother of Lorraine Monteith.

Resting at the John R. Bush Funeral Home, 80 Highland Ave., Belleville Thursday evening. Funeral service in the chapel on Friday, August 31st at 1.30 p.m. Reverend Alexander McDowell officiating.

Interment, Belleville Cemetery.

MONTEITH, Arthur Ernest Monteith — R.R. 4, Belleville, at the home of his son-in-law at Ferry Sound, Ont., on Thursday, August 30, 1956, Arthur Ernest Monteith, in his 19th year. Beloved son of the late George Monteith and dear brother of Kenneth Monteith.

Resting at the John R. Bush Funeral Home, 80 Highland Avenue, Belleville Thursday evening. Funeral service in the chapel Friday, August 31st at 3.30 p.m. Reverend Alexander McDowell officiating.

Interment, Belleville Cemetery. Aug31-S1

SLEARY, George Harris — On Tuesday, August 28, 1956, George Harris Sleary, in his 80th year. Beloved husband of Elizabeth Ann Austin, dear father of George of Lonsdale, and Doris (Mrs. Wilbert Hassard) of Belleville.

Resting at the Thompson Funeral Home, 103 Mill Street North, Trenton. Funeral on Friday, August 31, at 2.30 p.m. Major R. Bennett officiating. Interment, Belleville Cemetery. Aug31-S1

SCOTT, John Robert — At the Belleville General Hospital on Tuesday evening, August 28th, 1956, Mr. John Robert Scott, in his 68th year, formerly of the Stirling County Home, and of the Kingston Penitentiary staff, husband of Mary Ann Scott, dear father of Mrs. Ronald (Lena) Kemp, dear father of Maxwell Scott of Kingston, and Elvera (Mrs. Ivan Smith) of Belleville, dear son to (Mrs. Donald Jordan) of Kingston.

Resting at the John R. Bush Funeral Home, 80 Highland Avenue, Belleville. Service in the chapel on Friday, August 31st at 2 p.m. Reverend Morgan G. McFarlane officiating.

Interment, Bethel Cemetery. Aug31-S1

MEMORIAL SERVICE

The officers and members of the Naval Canadian Legion Branch No. 167 are requested to attend a memorial service in memory of the Thompson Funeral Chapel, 52 Front Street, Belleville this evening, August 30th, at 7.30 p.m. for the purpose of attending a Memorial Service for our late comrade, George Sleary.

Escuts and medals to be worn.

BIRTHS

MORRISEY — Dr. and Mrs. Brendan Morrisey are happy to announce the birth of a daughter on Wednesday, August 29, 1956, at Belleville General Hospital.

SHEPHERD: Dr. Frank and Jean Shepherd (nee Hamilton) are glad to announce the safe arrival of their baby son, Frank Hamilton James Morgan on August 11, 1956, at Belleville General Hospital.

CARDS OF THANKS

I would like to express my appreciation for the many cards of love and kindness, floral tributes, expressions of sympathy, floral contributions, cards and gifts for their baby so generously offered upon the occasion of a fine friends and other and a special thanks to Rev. R. McFarlane and Mrs. Beverly Shaw for her beautiful solo.

Mrs. G. E. Grey and family.

The family of the late Mrs. Rose Penn are gratefully thankful to the staff on the floor and of Belleville General Hospital, Dr. Bruce Crank and Dr. Ryan for all the kindness shown. Thanks to the neighbors and friends for the cards sent floral tributes. A special thanks to Rev. Bert Johnston.

Norrie and Ruby.

BELLEVILLE FAIR
HORSE RACING
TONIGHT at 8
Grandstand Admission
50c

NEW LIPSTICKS
YOU CAN TASTE
● ORANGE
● PEPPERMINT
● CHERRY
● CARAMEL
Exciting new colors by Cutex
only
69¢
DUFF'S-DRUGS
"Your Friendly Store"
WO 8-7928
Free Delivery
Air Conditioned

Have your camera ready for the big holiday ahead

Load with KODAK FILM
and let us develop and print your exposed rolls.
Bring in your films by 4 o'clock and we will have them for you the next day at 1 o'clock.
DOLAN
THE DRUGGIST
WO 2-3406
Free Motor Delivery
Open tonight 'til 8 o'clock

FIRST MORTGAGE LOANS
To Buy, Build, Refinance or Make Major Improvements
VG VICTORIA and GREY TRUST
Belleville

History of Fire Fighting In City Seen in Exhibit

Fires today are strictly regarded as menace to life and property.

Once upon a time in Belleville, however, they were something else, something so precious firemen fought for the right to be the first there.

That were of course, not professional firefighters in the modern accepted sense, but members of private companies whose rewards were paid by insurance corporations.

Reminders of this chapter in local history can be seen at the Belleville Fair this year.

One of the largest exhibits beneath the grandstand is that organized by the Belleville Fire Department, tracing the story of local firefighting back a century or more.

And the most curious exhibit also is the smallest.

It is a crayon drawing of a raging blaze in the city 100 years ago. Dubbed "Belleville Fire Brigade in Action" it likely was inspired by the varying and costumes of the period seem to date it about the 1860's.

And there they are — the city's private firemen in operation.

"The company that reached the fire first was paid by the insurance people," said fire inspector Bob Fair. "So often if two companies came together on route they would down tools and into it right there on the street corner."

His figures there were probably four such private operations until the formation of municipal volunteers.

Fire helmet, 100 years old is worn by fireman Eugene Grant.

Five different sets of uniforms can be distinguished in the picture on display.

The drawing was found behind an old photograph which firemen were reframing. Its artist is unknown.

Faraday Twp. to Be Home Of New $83,000 Building

A new chief ranger's headquarters building estimated to cost about $83,000 will be built in the township of Faraday on Highway 62, west of Bancroft.

Elmar Sandercock, M.P.P. for Hastings West, in making the announcement today said tenders for the new building would be called today by Public Works minister, Ray Connell.

The new ranger headquarters building to replace the existing one, which has been in use for many years will be a one-storey structure 93 by 43 feet. It will contain a large general office, offices for the chief and deputy chief rangers, radio room, timber office, conservation office, lunchroom, wash room, lock rooms and boiler and storage areas.

Construction will be mainly brick with panelled siding. There will be a wooden entrance to suggest forest products with aluminum entrance and vestibule doors. Included in the project is a paved area for parking.

Wounded Man Showing Signs Of Improvement

TORONTO (CP) — Ronald Hobday, 33, seriously wounded by a policeman during an attempted holdup on a bank last Friday, now is having lengthy periods of consciousness, police said Wednesday.

Hobday, under 24 hour guard at St. Michael's Hospital, faces a charge of attempted bank robbery.

He was shot between the eyes by Const. James Tough, who had been called to the Toronto-Dominion Bank branch with another officer. Hobday has undergone two operations for removal of the bullet, which spilt in two.

His brother, Russell Hobday, 34, pleaded guilt Saturday to attempted bank robbery and was remanded till Thursday for sentence.

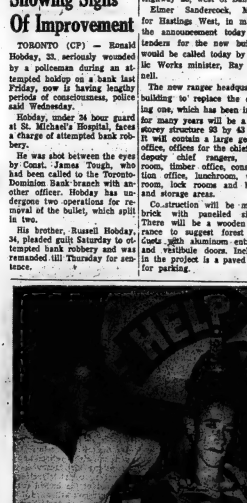

HOCKEY STAR BOBBY HULL, honorary president of the Belleville chapter of the Muscular Dystrophy Association of Canada, puts a fireman's helmet on 15-year-old Brian Hitchcock of Belleville at the fire department's display at Belleville Fair. The local chapter, sponsored by the fire department, helps care for local MD patients and contributes to a national research program to find a cure for the disease.

Business Briefs

By THE CANADIAN PRESS

WHEAT CARRYOVER DOWN

Canada began its new crop year Aug. 1 with a wheat carryover estimated at 461,371,000 bushels, the bureau of statistics said Wednesday. The stockpile is about 25,870,000 bushels less than last year's revised estimate of 487,247,000. The figures do not include the 1964 crop which unofficial estimates place between 550,000,000 and 600,000,000 bushels.

TRADE GAP NARROWS

Britain's trade gap—the difference between what she buys and sells overseas — narrowed last month, official figures show. But experts say the gap still is too large. July's figure of £87,000,000 ($261,000,000) was an improvement on the gap of £113,000,000 ($339,000,000) in June.

WORK STOPPAGES RISE

Work stoppages caused by strikes or lockouts rose in June to 66 from 35 in May, the labor department said Wednesday. Number of workers involved increased to 15,148 from 7,485 and the number of man-days lost advanced to 185,680 from 63,700.

Crookston Men Must Find $2,122 In Restitution

Two Crookston men today discovered they must find $2,122 restitution to pay off the unexpected results of a spirited prank.

That's what it will cost to repair two huge earthmovers damaged in a collision with both men steering in a local construction yard.

Last month, Karl Burton Keller, 29, and 22-year-old Albert McFadden, pleaded guilty to wilfully damaging the machines at the George Boc Company road yards north of Foxboro. The machines got out of hand after both men revved them up after hours.

Both men told Magistrate T. Y. Wills they had agreed to split restitution costs.

The burdensome sequel to the incident evidently impressed both men and they were restrained in court.

The magistrate also appeared sympathetic to their situation and advised them to seek the money on a bank loan.

"I can give you time to pay under what I think is perfectly valid security — a suspended sentence," he said.

Magistrate Wills adjourned sentence until August 31 when McFadden and Keller are expected to have arranged restitution.

Accident Rate on Marysville Strip of 401 Is No Higher Than Average Says Dept.

Despite the fact that serious mishaps have occurred on the two-lane stretch of 401 highway north of Marysville, the accident rate for this section of the Trans-Ontario Freeway is no higher than the average for all of 401.

And often accidents do occur the cause in a high percentage of cases is driver inattention and not lack of proper highway signs.

This is the feeling of two department of highway safety officers in the city yesterday to study claims of a high accident rate on the Marysville section of 401 highway where two-way traffic is still in use.

"Our department has the matter under study," said Tom Mahony, highway safety officer for the Ontario Department of Highways, "and reports and recommendations will be made to Toronto."

MORE IN DAYLIGHT

Accompanying Mr. Mahony on the inspection tour of the two-way section of 401 between Marysville and the Cataraqui line was Staff Inspector Robert McKie of the Ontario Provincial Police. Mr. McKie's department will make his report to Commissioner E. H. Silk.

A breakdown of accidents on the two-way stretch of 401 where paving of the north lanes is now underway indicates that per cent of the mishaps occur during peak weekend conditions between Friday afternoon and Sunday evening.

Fifty-seven per cent of the accidents are during daylight, 39 per cent at night, and about 4 per cent during dusk or dawn conditions.

Forty-six per cent of them are single vehicle mishaps, ranging from cars going out of control or for other reasons.

Thirty per cent of the mishaps are head-on collisions but not always the result of cars entering the opposite lane to pass the car ahead.

Some are the result of cars being driven into the middle dividing into the opposite lane to crash into oncoming cars.

DIFFERENT PICTURE

But a different accident picture is presented for the transition area of 401 north of Marysville where the two-lane road changes into a two-lane road.

There have been 14 accidents since the Marysville - Napanee stretch of 401 was opened, and 13 of these were under dark conditions. Included are six single vehicle accidents.

Staff Inspector McNeil feels that the high incidence of night accidents at this point is due to motorists "overdriving" their lights.

Department officials feel there are adequate signs advising eastbound motorists that the four - lane highway is narrowing to only two lanes.

But in the over - all picture over 50 per cent of the accidents on 401 are during daylight hours and many of these are single vehicle crashes.

Many of these single vehicle accidents are a result of inattention work is still in progress are attributed to a natural curiosity on the part of the motorists.

NOT WATCHING ROADS

"They watch the construction on the other lane as they drive along, instead of watching the road," stated Mr. Mahoney.

A thorough study on the Marysville - Cataraqui two-way section of 401 being made with particular attention being given to highway signing and lighting to see if anything can be done to reduce the accident rate.

Already provincial police had increased their highway patrols during peak hours, frequency hours. Improved centre-line marking is being considered pending recommendations to be made.

Paving operations on the two north lanes of 401 between Marysville and Cataraqui are now underway and it is expected most of this highway will be open to four-lane traffic this fall.

In the meantime highway safety officers urge reduced speed and more driver attention.

S. Viet Nam Moves to Avoid Trouble on Anniversary

By MALCOLM BROWNE

SAIGON (AP) — A top Buddhist leader publicly assailed President Nguyen Khanh today as the South Viet Nam government assured the public explosion on the first anniversary of the bloody pagoda raids.

Addressing a rally of 4,000 Buddhist youths, the leader, Tich Tan Chau, sharply criticized Khanh's assumption of additional power last Sunday when he ousted Maj.-Gen. Duong Van Minh as president and installed himself.

The rally, held in the grounds of the Buddhist Association headquarters here, was in commemoration of last year's pagoda raids by police under orders from the late president Ngo Dinh Diem. Several Buddhist high school teachers said during the rally that they have been invited to police headquarters for questioning.

Buddhist monks said that if the teachers are detained, massive Buddhist demonstrations will probably be held in front of police headquarters.

Authorities waited warily for a large and potentially explosive meeting scheduled for Saigon tonight.

PLAN DEMONSTRATIONS

Trouble was also anticipated in the central Vietnamese city of Hue, 400 miles north of Saigon, where Buddhist demonstrations and a torchlight parade were scheduled tonight and Friday.

Khanh, a Buddhist, had ordered his armed forces to avoid entanglement with political and religious groups. He also warned students to stick to their books rather than demonstrations, or they might find themselves in the army.

Buddhist leaders have voiced fear that Khanh, now that he has pushed Minh into the background, may create a regime similar to that of Diem.

Demonstrators at the rally carried banners which claimed: "The Buddhist faith is still being oppressed and the struggle must go on."

This is the first time Wednesday, students openly denounced alleged U.S. interference in the internal affairs of South Viet Nam, charging that Khanh had assumed total power at the instigation of the U.S.

Meanwhile, the Viet Cong overran a government outpost in the Mekong River delta province of Kien Hoa Wednesday night. First reports from U.S. officials in Saigon indicated that 10 of the post's 37 defenders were able to escape.

Falls From Boat

PORT PERRY, Ont. (CP) — Police today recovered the body of Donald E. Thompson, 38, of Oshawa, who was drowned in nearby Lake Scugog Wednesday when he toppled out of an outboard motor boat as it made a sharp turn.

Alan Cox, 38, also of Oshawa, 20 miles south of here, said he turned the boat around in time to see Thompson's outstretched hands disappear under the water.

RUSSIAN VARIETIES

The U.S.S.R. is peopled by more than 100 distinct language groups and cultures.

DIAMONDS
RONALD KEEL
JEWELLER
256 Front St. at Victoria Ave.

School of Medical Laboratory Technology
DEPARTMENT OF PATHOLOGY
BELLEVILLE GENERAL HOSPITAL
Applications are invited from Matriculants to enroll as students. Details regarding the Syllabus of studies, application and registration can be obtained from the Director, Department of Pathology, Belleville General Hospital.

Had Compassion For Mrs. Kennedy Says Jack Ruby

NEW YORK (AP) — Jack Ruby is said to have told the Warren commission that his compassion for Mrs. John F. Kennedy led him to shoot her husband's accused assassin, Lee Harvey Oswald.

The New York Journal-American is publishing under copyright a reported transcript of a three-hour interrogation of Ruby by U.S. Chief Justice Earl Warren in Dallas June 7, under the byline of columnist Dorothy Kilgallen. She said she obtained the transcript "through sources close to the commission in Washington."

In Wednesday's second instalment of the transcript, Ruby is quoted as saying of the slaying of Oswald on Sunday, Nov. 24: "Of why that Sunday morning—that thought never entered my mind prior to that Sunday morning when I took it upon myself to try to be a martyr or some screwball, you might say."

VERY EMOTIONAL'

"But I felt very emotional and very excited over the Mrs. Kennedy, that with all the strife she had gone through—I had been following it pretty well—that someone owed it to her beloved president that she shouldn't be expected to come back to face trial of this heinous crime. And I have never had a chance to tell that, to back it up, to prove it. Consequently I am being victimized as part of a plot in the world's worst tragedy and crime at this moment."

Oswald, formally accused of the Nov. 22 assassination of President Kennedy, was slain two days later during a routine jail transfer. Ruby stepped from a crowd of reporters and onlookers at the Dallas police headquarters and fired a single, fatal bullet into him.

In a trial that ended March 14, Ruby was condemned to death for Oswald's murder. His lawyers pleaded insanity and Ruby did not testify.

The Warren interview took place in the Dallas jail where Ruby is being held during an appeal of his conviction.

Plan Checks On Road Bids

TORONTO (CP) — A. T. C. McNab, deputy highways minister of Ontario, will take personal charge of checking contract bids for all highway work in the province, Highways Minister Charles MacNaughton announced Wednesday.

The move followed a report Aug. 11 by the federal restrictive trade practices commission that 13 Ontario contractors conspired to fix contract tenders to share highway resurfacing work.

THUNDERING down to win Fair barrel race yesterday is young Joanne McNevin. Belleville girl won afternoon and evening events over heavy competition by clocking fraction over 18 seconds each time.

$10,000 Bail Granted to J. W. Cummings

The office of crown attorney, John Pringle, today confirmed a Point Anne man, charged in a wild shooting fracas involving his family, has been granted $10,000 personal bail.

John Wesley Cummings, 49, two weeks ago was ordered to stand trial at the end of a preliminary hearing before Magistrate T. Y. Wills, on three charges of shooting with intent to wound.

At that time, the magistrate expressed reluctance to grant bail until hearing opinions from crown attorney's office.

Aug21-tf

EFFECTIVE INSECTICIDE

VANCOUVER (CP) — Phosphamidon, a new insecticide tested in British Columbia forests, has done its job without harming fish and wildlife, entomologists here report. Sprayed on 1,000 acres of hemlock and cedar, the insecticide appears effective in destroying defoliating insects.

TAXI SERVICE
TRENTON
GOULD'S TAXI
DIAL EX 2-3242
FOR
PROMPT 24-HOUR SERVICE
EX 2-3242

Coming Events

IT'S THE YEAR TO SEE THE Toronto Ex. Buses will leave Campbell St. Y.M.C.A., Aug. 22, 29, Sept. 5 and 8. Leaving 8 a.m. returning after the grandstand performance. Transportation by Rawson Bus Co. Adults $3.00. Under 12 years $2.00. This includes admission to grounds. Aug20-21

QUINTE DRIVING RIDING CLUB present harness racing every Saturday evening, 8 p.m., Belleville Raceway, Exhibition Park. Pari-Mutuel wagering. Ja25-Th-F-S-tf

SOCIAL EVENING, KNIGHTS OF Columbus Club Rooms, 399 Front Street, Thursday at 8.00 p.m. Special prizes. Fun for all. Admission 50c. Everybody welcome. Ag20-sv.15-tf

SOCIAL EVENING, EVERY FRIday, Orange Hall, Church Street, 8 p.m. sharp. Special prizes. Jackpot. Admission 25c. Best prizes in town. Ja7-sv-0-tf

DANCING EVERY FRIDAY NIGHT Tweed Park Pavilion, 9 - 1 a.m. Jazzywood Orchestra. Admission 75c. My4-sv-tf-1-65

SPORTSMEN! COMING SOON, Jamie Kelly's Gun Shop, Friday, August 21st, 9 a.m. to 5 p.m., Belleville. Aug21-tf-15-20

CAR WASH, BELLEVILLE QUINte Rowing Club, 9 to 5 Saturday, August 22nd. Rain or shine, corner Herchimer and Bridge Sts. Aug21-21

Early Canadian Cherrystone Pitter (circa 1830) from Laskay Settlement, King Township, Ontario. Now in Pioneer Village, Toronto.

we're a little old-fashioned ... and proud of it

Barnes Wines are Canadian wines at their age-old best. Gently they mature in deep, dark, cool cellars . . . slowly aging in mellowed-oak casks. Mellowed oak imparts a unique flavour to Barnes Wines. Try a Barnes port, sherry or table wine soon and taste what we mean.

Barnes Wines
CANADA'S OLDEST WINERY • ESTABLISHED 1873
For free home delivery phone Barnes Wines—WO. 2-3626

THE ONTARIO INTELLIGENCER
Ontario Established 1821 — Intelligencer 1837
Published Daily by
THE ONTARIO INTELLIGENCER LIMITED
Belleville, Ontario, Canada

Subscription rates:
By carrier city and town
By mail in Ontario $12.00 per year; 6 months $6.25
3 months $3.15
By mail to U.S.A. $20.00 per year
Authorized as second class mail by the P.O. Dept. Ottawa, and for payment of postage in cash.
Member of The Canadian Daily Newspapers Association, Member of The Canadian Press, Member of the Audit Bureau of Circulations

A Clear View of Segregation

The other day there was reprinted in this newspaper a letter written by Miss Diane Burrows of this city to a friend. The letter described Miss Burrows' experience in Mississippi as a civil rights worker.

We have read a fair proportion of the welter of commentaries and interpretive articles on the racial situation in the Southern States. From none of them have we been able to extract a more compelling argument against segregation than that which Miss Burrows introduces as a mere aside. "The system in the south," she says, "binds white people as much as colored, because they are unable to associate with whom they please."

This is a much more fundamental objection to segregation than all the cries for justice for the Negroes, because it is based on the unassailable fact that human beings are inherently selfish.

Many white people would not object to being unable to associate with Negroes. Miss Burrows has the good sense to recognise that this is a deprivation for her. A true lover of freedom, she reacts violently to this restriction of her own liberties. That this is essentially a selfish motivation does not detract in any way from the admiration we feel for her. The clarity of thought which she displays is worth many times the poorly-minded concern for the rights of others which some like to picture as their only concern. If other civil rights workers share Miss Burrows' viewpoint, perhaps they will eventually be able to make the white people of the south realize that, in cutting themselves off from the Negroes, they are limiting their own freedom. Such a realization would bring reform much faster than appeals for support of abstract ideals.

What is involved in the fight against racial barriers is basically the right of the individual to choose for himself or herself the persons with whom he or she will association, without any artificial barriers erected by others.

No white person in his right mind wants to be friends with all Negroes; every white person in his right mind can realize there are some Negroes whose friendship would enrich his life. No intelligent Negro would want to be associated with some white people; every intelligent Negro will recognize there are some white people whose friendship would prove rewarding.

The fight against segregation and apartheid is a fight for freedom, for the white people as well as for Negroes.

Drumming Up Business?

Some very patriotic individual down Napanee way recently painted the Red Ensign on the roadway.

In a way the city public works has gone one up of the Napanee artist. The public works appears to have abandoned conventional art and engaged in the most modern of all creations. The location of this masterpiece is just outside the Belleville General Hospital on Dundas Street East. For the past week the new line painting machine has been in the vicinity painting its merry way. The trouble is that no one took the care to remove the old lines. The result is a series of parallel solid and double lines that may be beautiful to the devotee of modern art, but is, indeed confusing to the motorists, particularly at night.

Perhaps, someone could get rid of the superfluous lines or tell the poor frustrated motorist exactly what he is supposed to do.

There is a bright side to the situation.. If you should get in an accident because of the lines you are only seconds away from the hospital's emergency entrance.

Dust-bowls, and deserts and droughts have, to my mind, made men turn more and more shortsightedly to the land. They have failed to see the sea. And yet it has always been there, lapping at their shores, potentially the greatest provider of them all, and certainly the most unexploited this far. The twentieth century may well become known as the age when the sea—at last—fulfilled its rightful role in helping to solve the problems of man.—Science writer and explorer Anthony Smith.

In the summer I always expect to improve my mind, but a reference of Saintbury's led me to take down a cheap edition of Poppy Diary . . . When you open Peppys you get one leg on the fly paper at once and it is hard to get away.—C. W. Holmes, Jr.

Ottawa Offbeat

Ladies of Diplomatic Row In Used Clothes Business

By RICHARD JACKSON
From The Intelligencer's Ottawa Bureau

OTTAWA—Capital cocktail conversation . . .

First matron: "Diedre, darling, you look simply ravishing in that delicious little number!"

Second matron: "Terribly sweet of you, Pamela, really, to notice. Actually, it's just a little thing, a Coco Chanel original they swear, that I picked up at Bergdorf's when we were in Manhattan last week."

First matron: "Heavens. I'm so relieved to hear you say that, Diedre dear. Because, do you know, I could have sworn I saw the same devastating little gown on the wife of the French ambassador just last week at the Indonesian garden party. Isn't that excruciating!"

Not so excruciating, really after all.

In fact, maybe Pamela, the dear sweet catty old thing, did see it on the French Ambassador's wife.

And Diedre, that darling social tabby, knew that she knew full well she had indeed.

For the handsomely fashionable clothes-horses of the Capital's high style Diplomatic Row have taken to selling their second-time glad-rags.

It's a comparatively new phase for them, and a quick expense-account dollar.

When the diplomat going into the second-hand clothing business and applying the trade-in principle to the latest model against the price of the new model just in, Air France, from Paris.

WORKING CLOTHES

In fact, it's quite the accepted thing, these days, for the Ottawa's ever-expanding "Foreign Colony," to turn in the once-worn evening gown, tuxedo and evening dress for the considerably - more - than - pinmoney-minded concern for the nights of others which some like to picture as their only concern. If other civil rights workers share Miss Burrows' viewpoint, perhaps they will eventually be able to make the white people of the south realize that, in cutting themselves off from the Negroes, they are limiting their own freedom. Such a realization would bring reform much faster than appeals for support of abstract ideals.

What is involved in the fight against racial barriers is basically the right of the individual to choose for himself or herself the persons with whom he or she will association, without any artificial barriers erected by others.

No white person in his right mind wants to be friends with all Negroes; every white person in his right mind can realize there are some Negroes whose friendship would enrich his life. No intelligent Negro would want to be associated with some white people; every intelligent Negro will recognize there are some white people whose friendship would prove rewarding.

The fight against segregation and apartheid is a fight for freedom, for the white people as well as for Negroes.

This little shop, with a very sharp eye on the rather special market catering to the high - living novelle-on-the-Rideau, has been buying itself almost exclusively with the trading, repairing, general reconditioning and perhaps a skilful touch of remodelling, of other people's apparel from Diplomatic Row.

For resale to women with the taste and, for high living, to such as Mrs. Ambassador Extraordinary and Mrs. Minister Plenipotentiary, both lacking skilly, of course, the same gem stones bought-on-the-installment plan.

To the diplomat's wife, in all fairness to her, the cost of the costly cocktail gowns and expensive evening dresses are really no more than "working clothes."

Almost a uniform, they go with the job of diplomatic entertaining, which to the hostess in one of the mansions of swanky Rockcliffe Park or on the lower apartment penthouses where the Diplomatic Set likes to disport itself, is good, solid work, even a career.

For the Ambassador's wife, or the wife of his naval, air, commercial cultural, or press attaché, evening wear is strictly down and the cocktail hour. As with The Beatles, it's very often "a long day's night" for Mrs. Diplomat.

TRADE IN:

Required to dress the part she must certain the labels on her clothes are the most delmee from the International world of fashion.

So in they come, sir express about the Trigere, Balenciaga, Arthur Jablow, Jacques Fath and the other mandarins of the wondrous world of style.

Like any woman, even Mrs. John Doe, busy keeping house and raising six children on a six-pinched budget, Mrs. Diplomat distinctly dislikes wearing the same gown twice.

But unlike Mrs. John Doe and most other women, she doesn't have to.

Instead, she trades in the old gown and for Mrs. Ambassador and Mrs. Minister, "old" is after you've worn it once — for a new one at a profit, racing towards the cost of a number just in off the Paris jet or, if hurryly, from the "boutique du", picked up at Saks Fifth Avenue, Hattie Carnegie's and other scenes of the elitely fantastic, on shopping excursions to New York.

Makes it stylishly cozy for everybody, including Mrs. John Doe, who might otherwise never come within several hundred dollars and a hatful of daydreams of ever hanging a Coco Chanel label in her ever underwrought wardrobe.

Trouble is, unless you're a tourist who accidentally wanders into the "little shop" to carry off your booty, is triumph home, you can be caught up in a little sociable clawing and meowing like Diedre and Pamela.

Strictly Personal

Nations, Like People, Differ

By SYDNEY J. HARRIS

Purely Personal Prejudices: We deplore the "senseless vandalism" of delinquents, as if it would be more excusable if it made more sense; but such boys, not having learned to do what is right for its own sake, proceed to do what is wrong for its own sake — which, in a perverse way, is more "moral" than committing wrongs out of calculating greed.

. . . am tired of hearing about public men with "the courage of their convictions"; Nero and Caligula and Attila and Hitler had the courage of their convictions — but not one had the courage to examine his convictions, or to change them, which is the true test of character.

The nervous restlessness of tourists, their inability to relax and enjoy the surroundings without some frenetic activity, illustrates the truth of Ben Franklin's saying that "the only cure for sin is to find it unbearable."

How many of us would attend certain parties if we didn't fear that by staying away, other guests might assume we hadn't been invited?

A mature society would pay its politicians at least as much as they make today, give police work the status of a professions, divorce it utterly from politics, and put all candidates through a rigid psychological examination to weed out the psychopaths, misfits and sadists.

A nation, like a person, has a temperament in which either the masculine or feminine characteristics are dominant; it is no accident that the symbol for England is strongly feminine, while the symbol for La Belle France is a beautiful woman.

"All that is good makes me productive," said Nietzche. "I have no other proof of what is good." And all of Nietzsche's touchstone could there be?

What the ordinary person means by a thing of genius is some gross distortion or suspension of the laws of nature, some vulgar and unbalanced exaggeration of but life itself strikes high as commonplace, when in truth a blade of grass is as much a work of the brain is a greater miracle (to the thoughtful person) than any piece of cosmic showmanship.

Two things most unfathomable in human nature are man's stupidity of good people and the perversity of bright people.

When a child complains that there is "nothing to do," he is not bored with his environment, but with himself; and his education in resourcefulness has been defective, no matter how well he does at school.

It is only a beginning to say that "The proper study of mankind is man"; we have got to focus that statement and say, "The proper study of mankind is — me."

Poverty the Spur

New York Times

If every person on earth could count on enough food of the right kind, the present turbulence might be unable to disappear. Well - fed people can reason things out. Starving people cannot. Yet we still have the shocking disparity between those nations which, with whatever troubles they have, are satisfactorily fed, and those that are not. A third of the earth's population goes with less than it needs, from birth to death.

OFF THE RECORD

By Ed Reed

"You will! . . . Over my dead body."

LOOKING BACKWARDS

GLEANINGS FROM OUR FILES OF BYGONE YEARS

20 YEARS AGO

August 20th, 1944

For upwards of twenty - one years the Belleville Rotary Club has been doing a yeoman service in helping the crippled children of the city and district. Over seven unfortunates have passed through the hands of the service committee. Finances are needed if this work is to be maintained. It is with this purpose in mind that the Rotary Club have again decided to hold one of their popular carnivals. This year it will be held on the C.P.R. grounds near the Canadian Pacific Station.

Veterans of the city and district will pay tribute to the memory of fallen comrades of both the Last War and the present one on Sunday, when they will hold their annual Decoration Day ceremonies.

During June and July, 10 cartons of supplies were shipped to the headquarters of the Ontario Branch of the Canadian Red Cross in Toronto. We are grateful for the many gifts sent to the Red Cross, to our workers and friends; thanks and deep appreciation is extended.

30 YEARS AGO

August 20th, 1934.

Mr. E. J. Butler, K.C. (M.P.) has been appointed to the new Ontario Liberal Government to the office of senior magistrate for the recognized district 9, in the new arrangement he will succeed Mr. W. C. Ralph, K.C. who was appointed city magistrate here eight years ago and was later made junior magistrate.

Miss Julia Ponton and her sister, Mrs. Grace Rannford of Montreal, also Dr. Charles A. Sankey, Ph. D. of Quebec City are the guests of Col. Col. W. C. Ponton and Mrs. Ponton at Sidney Cottage, Trent Road.

Miss Vera Johnson, MacDonald Institute graduate, has returned to Ottawa with relatives in New York City.

Mrs. D. Hudson of Holly-wood, California, is visiting her sister, Mrs. David Joss, Coleman Street.

Mr. Edgar Vermilyea has been appointed issuer of money orders for this city and district and has assumed his duties.

Mr. Clifford E. Templar is spending a few days in Toronto.

40 YEARS AGO

August 20th, 1924.

Mr. and John R. Zepp of Buffalo, N.Y. are visiting friends here.

Mr. and Mrs. R. C. Sidenius and family have returned home from Moira Lake where they spent a vacation.

Mr. and Mrs. Charles Shelley and children and Miss Vera Smith of St. Catharines are visiting Mr. and Mrs. H. Allan Singer, Alexander Street.

Mr. and Mrs. George Robb of Toronto, are the guests of Mrs. T. Bown, Dufferin Avenue.

Mrs. B. Burton, Albert St., is visiting her son in Philadelphia, Pa.

Dr. and Mrs. K. F. Meanie are now two young sons, of Syracuse, N.Y. are visiting Mrs. E. Campbell, Catherine Street.

50 YEARS AGO

August 20th, 1914.

Mr. Bernard Collins of Tweed was a visitor in town today.

Dr. J. J. Robertson of Tweed was in town today.

Mr. and Mrs. W. L. Hogg of River Head, N.Y. are visiting friends here, Mr. Hogg is an old Belleville boy.

Mr. Joseph Lahman of Cleveland, Ohio is visiting friends here.

The home is being formed here and drilling will commence at once.

Infantile Dishonesty

Toronto Globe and Mail

The capacity of some parliamentarians for childish-nonsense, compounded by a sort of infantile dishonesty, begins to annoy, and the "What is a hundred million?" argument is a case in point.

It all began in the House of Commons on Tuesday when Opposition Leader John Diefenbaker, speaking of the Premier of Quebec, said: "He was promised 100 million, or 200 million—I am not sure which—just before the election." Prime Minister Pearson replied that the "figure was hundred million?"

Now, as anybody who never heard of C. D. Howe knows, that was a wisecrack intended to needle Mr. Diefenbaker, who had made much political hay out of the item Mr. Howe's dismissal of a million dollars as unimportant. Mr. Gordon was pointing out that Mr. Diefenbaker had just lightly skipped over a hundred times that amount. There shouldn't have been a mayjack in the House who failed to get the exact meaning. He believed for an instant that either Mr. Diefenbaker or Mr. Gordon felt that $100 million was unimportant.

Up popped Conservative Michael Starr, however, to turn the needle back on the Minister, not by taking his words literally and thereby imputing to the financial affairs of the Government a lack of the proper reverence for $100 million. At which, of course, Mr. Gordon had to solemnly forward to explain what he meant: that instead of tossing a sweetpea he should formally have asked Mr. Diefenbaker "whether $100 million did not make any difference to him."

Dishonor were even and there the matter would have rested. But during the night some stooge of Mr. Gordon's, fearful that the Minister might have exposed himself to another Howe hunk, inserted a "the" into the official Hansard version of the Minister's crack, so that it read: "What is the one hundred million?"

Immediately the Conservative pack was in full cry against the Minister of altering his meaning in Hansard, and quite clearly trying to do by the grounds-work for what they hoped could be made a major political issue —that is, Liberal Ministers of Finance views $100 million of taxpayer money as a triviality. Altering the draft of Hansard so that the official version reads differently to the way it was spoken in the House is a habit indulged in, legitimately, by every member of the Commons. Irony does not always come across in the printed word, and if the true meaning is to be conveyed the spoken words most often be changed. This change is not venal, just stupid. It does not alter the meaning of the spoken words, for the simple reason that it is the words but in their situation but it gave the Opposition the opportunity to re-open the matter.

For the sake of a cross and tired public will the nonsense now cease.

Mr. Gordon should stop making wisecracks. He can't handle them. As for Mr. Diefenbaker, another man's words into what he knows they did not mean. It is dishonest. If the two children will now stand in the corner, the rest of the House might get on with our business.

To Your Good Health

When Ulcers Reach Certain Stage, Surgery in Order

By JOSEPH G. MOLNER, M.D.

Dear Dr. Molner: My sister has had a duodenal ulcer for some time.

1 — Can it be cured without an operation? She doesn't believe in an operation because she knows some people who had operations and still suffer from ulcers.

2 — Does smoking keep it from being cured? She lives alone and says if she can't have an occasional cigarette she doesn't know what she would do. She does not drink.

I can see her point, for if I lived out in the sticks as she does with no neighbors or anybody to talk to I'd be nuts all day long. Please give me an answer to tell her. — B. M.

If you want me to say no, operations don't necessarily cure ulcers, all right, I'll say so. (But when there is a perforation, there isn't anything else to do. And whether the ulcer recur depends not on the surgery but on the way the patient reacts.)

If you want me to say that it's all right to smoke, I won't. It isn't all right. If living out in the sticks is impossible without cigarettes, then the thing to do is move.

In blunt language, for every person who has to smoke because of living out in the sticks, there are two who use they smoke because they have to live in the city — it would be so much calmer and healthier.

If you want to help your sister (or at least give her a chance to help herself) get copy of my booklet on "How to Heal Peptic Ulcers and Hyperacidity." Send for a copy send 25 cents in coin and a long unstamped, self-addressed envelope to Dr. Molner in care of the Chicago Sun-Times Syndicate, P. O. Box 158, Dundee, Ill.

One's attitude toward life is important — especially with ulcers. The person who lives out in the sticks and objects to it may be no different from the person who lives in the noisy city and objects to it. Learning to adapt to life is necessary.

Some people can be happy and content wherever they are. They rarely have ulcers. Others — well, you know what I mean.

Surgery gets rid of the ulcers, and is performed on a large percent. If the patient then learns to relax and learns a few other rules about avoiding ulcers, they are gone for good. But if the patient thinks that the surgery is going to do it all for him, then new ulcers can form.

With ulcers you have to change your attitude toward life, your way of living. The doctor can help, but he can't do it all.

Dear Dr. Molner: Is there a difference between certain brands of aspirin? Is it all right for a person with arthritis to take six to eight tablets a day if there are no after-effects? — M. N.

Aspirin is aspirin, regardless of brand. Aspirin is a specific chemical: Acetylsalicylic acid. Six or eight tablets a day for arthritis is not an unusual dosage, so I wouldn't worry.

Dear Dr. Molner: Do you think exercise is necessary to keep on a reducing diet, or is it a lot of work for nothing? — M. A. M.

Any exercise that burns up some calories, according to how much effort you put into it. Therefore, exercise can be of importance in reducing.

Quite aside from that, exercise is essential to tone up the muscles and the body generally. I would not, frankly, expect anyone to achieve much in the way of weight reduction without at least moderate exercise.

Emphysema can be controlled. To learn how to live with this serious lung disease, write to Dr. Molner requesting a copy of the booklet, "How To Control Emphysema," enclosing a long, self-addressed, unstamped envelope and 15 cents in coin to cover cost of printing and handling.

VD Epidemic Sweeps B. C.

Victoria Times

Health Minister Eric Martin says that venereal disease has reached epidemic proportions in British Columbia.

The minister has outlined the help that is available through doctors and clinics, to active cases. He has also called for better education on the subject.

This is excellent, though it comes a little tardily. Too many efforts to inform the young have been hauled by an unscientific opposition to sex. Ignorance, fostered and by an unwillingness in the home to discuss what is generally considered a distasteful subject.

The situation in British Columbia today indicates an immediate need to remove the blinkers imposed by a conception of modesty that has little place in a realistic world.

On the question of morality a larger point is accountered. Mr. Martin says the services should do a lot more than they are doing. But the churches can influence only those they can reach and they cannot reach 100 per cent of the population. They can, in fact, touch only a small fraction of those most in need of moral influence.

Parents may have some significant influence, but a relatively small portion of 15-to 19 - year - olds among whom venereal infection is rampant. Disease is reportedly rising sharply. They can expect to have little effect on adults over 25, where infection is statistically the most prevalent. This, of course, is a major social problem.

But nothing should stop a direct and effective campaign on the medical front. And in that campaign a reluctance to face facts should have an equal target with ignorance.

Today in History

By THE CANADIAN PRESS

Aug. 20, 1964 . . .

General William Booth, founder of the Salvation Army, died 52 years ago today—in 1912—after a lifetime devoted to helping the poor and downtrodden. Gen. Booth and his helpers worked to bring Christianity into places to which Christian churches rarely touched—among the most degraded human beings in Britain's largest cities. In spite of opposition at first, the Army spread to all parts of the world.

1940—Leon Trotsky was killed by an assassin's bullet in Mexico. He died the next day.

1953 — The U.S.S.R. announced it had tested a hydrogen bomb.

Discrimination

Vancouver Province

Discrimination once indicated a person of highly refined tastes —something that many hope will not be completely steamrolled out of the human race. It only becomes evil when it is employed to deny basic human rights.

SCOTT'S SCRAP BOOK

By R. J. SCOTT

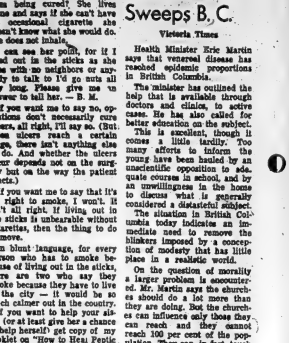

STOCK QUOTATIONS

(Stock Quotations Furnished by Barclay & Crawford)
56 Bridge Street East
Members Toronto Stock Exchange
Belleville Office — Dial WO 8-5581
Rae B. Swansburg, Manager

INDUSTRIALS	MINES AND OILS
Abitibi 15¾	Assoc. Arcadia Nickel 20
Alberta Distilleries 380	Atlantic Coast Copper 100
Alberta Gas Trunk 34¾	Beth Copper 705
Algoma Steel 74¾	Central Delrio 825
Aluminum 21¼	Campbell Chib. 450
Argus 16¾	Cdn. Export Gas 150
Bank of Montreal 60	Cdn. Dyno 300
Bank of Nova Scotia 78½	Cons. Hallwell 35
B.C. Telephone 84¼	Conwest Exp. 370
Bell Telephone 86¼	Craigmont 17
Brazilian Trac. 360	Denison 15¼
British American Oil 3	Dickenson Mines 475
B.C. Forest Prod. 30¼	Dome Mines 30¾
Calgary Power 23¾	East Malartic 180
Canada Cement 46½	East Sullivan 13.50
Cdn. Imp B. of Com. 69½	Frobex 90
Cdn. Brewers 11	Geco 38¼
Cdn. British Alum. 'A' 10¾	Gunnar Mines 715
Chemcell 16	Giant Yellowknife 11¼
Canadian Ttre 43¼	Hollinger 26¾
Cdn. Pacific Rlwy. 47	Hudson Bay M. & S. 68¾
Cons. M. and S. 37¾	Hudson Bay Oil 16¼
Cons. Paper 42	Kerr Addison 725
Consumers Gas 12¾	Labrador 33¾
Corby's "A" 30	Lake Dufault 12
Crush International 11¼	Leech 370
Distillers Seagram 62¾	Lelin Americs 15
Dominion Foundries 24½	McAdam 77
Dominion Steel 14¾	cleistre 39
Dominion Stores 21¼	Midcon 38
Dominion Tar 23¾	New Hosco 258
Falconbridge 75¼	New Mylamaque 14
Ford (U.S.) 56	Normetal 360
Ford "A" 188	Northgate 480
General Dynamics 31¾	Opemiska 800
General Motors 101¾	Preston Mines 600
Great Lakes Paper 26	Provo Gas 222
Guaranty Trust 60¼	Quemont 205
Husky Oil 10¾	Ragian 102
Home Oil "A" 18	Rio Algom 950
Imperial Oil 50¾	Rix 22
Industrial Acceptance 23¼	Rockwin 30¼
International Nickel 85	Sherritt Gordon 430
Interprovincial Pipe. 89½	Silver Miller 17¼
Investors Synd. "A" 65¼	Simcoe 185
Jockey Club Ltd. 4.00	Steep Rock 560
Lake Ont. Portland 320	Teck 2.25
Laurentide Fin. 15¾	Tombill 140
Labatlaw Tea 6¼	Triad 108
Levy 19¾	United Asbestos 370
Loblaw Cos. "B" 24¼	United Keno Hill 750
Massey Ferguson 26¼	United Oils 73
MacMillan B. and P. 21¼	Windfall 20
Mead Johnson (NY) 174	Zenmac 26¼
Monarch Knit 6	
Moore Corporation 54¾	
Norwich 49¾	
Pacific Pete. 12¾	
Page Hershey Tubes 39¾	
Power 12¾	
Quebec Natural Gas 10¾	
Shell 19¾	
Steinberg's Ltd. 34	
Steel of Canada 26¾	
Tor-Dominion Bank 69¾	
Traders Finance 23½	
Trans. Canada Pipe. 40	
Trans. Mt. Pipe 19¾	
Union Gas 24¼	
Versatile 8¾	
Viotoria and Grey 13¾	
Westcoast Trans. 17¾	
Walkers 35¾	

TORONTO LIVESTOCK

TORONTO (CP) — Trading was slow with prices steady to the week's decline on heavy receipts of unfinished slaughter cattle at the Ontario public stockyards today.

Choice slaughter cattle were steady.

Veal calf prices were steady.

Hog prices were higher and sheep and lamb prices were lower.

Slaughter cattle 2,186: Choice steers 24-24.50 with odd tops to 25.25; good 22-23; medium 19-21; common 16-19; choice heifers 21.50-22.50; good 19.50-21; medium 17.50-19; common 14-17; choice fed yearlings 22-24 with sales to 24.50; good 20-21.50; good cows 13.50-16 with odd sales to 17; medium 14-15; canners and cutters 10-13.50; good heavy bologna bulls 18-19; common and medium 15-17.50.

Replacement cattle 400: Good light stockers 21.50-23; medium and common 16-21.

Calves 700: Choice vealers 26-28 with odd tops to 30.50; good 22-25; medium 20-22; common 18-20; heavy calves 13-17.

Hogs 966: Grade A at Toronto 28.75-29.20 currently selling at 29.20; heavy sows 20.

Sheep and lambs 291: Good lambs 21-22 with a few sales to 23 per hundredweight; common and medium 19-20; sheep 3-10.

Net Earnings

By the CANADIAN PRESS

Caribbean Consrui Co. Ltd., six months ended June 30: 1964, $706,042, 44 cents a share; 1963, $311,504, 27 cents.

Phillips Electrical Co. Ltd., six months ended June 30: 1964, $482,000, 78 cents a share; 1963, $303,000, 38 cents.

Peruvian Oils and Minerals Ltd., six months ended June 30: 1964, $39,282 net loss, 1963, $5,361 net loss.

United Corporations Ltd., seven months ended July 31: 1964, $983,617, 22 cents a share; 1963, $858,140, 20 cents.

DOLLAR RATE

MONTREAL (CP) — The United States dollar in terms of Canadian funds was unchanged at $1.07 27-32.

Pound sterling was unchanged at $3.00¾.

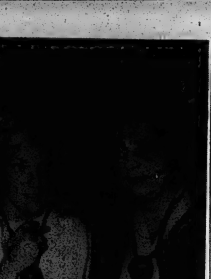

LISTENING IN on heart tape at Fair exhibit are Mrs. N. D. Smith (left) and Mrs. A. G. Marshall.

Belleville Livestock

Trade was steady on quality finished steers and heifers. Good cows were steady, common and medium cows were higher. Weaned pigs and shoats sold steady. Lambs were higher. There was a strong demand for good spring lambs.

Following quotations:

Sale of choice steers 21 to 22; good steers 18 to 20.

Good heifers 17 to 19; medium 15 to 17; commons 14 to 15.

Good cows 16 to 17; heifery cows as high as 17½; medium 14 to 15; common and cutters 9 to 13.

Good heavy bologna bulls 17 to 18; mediums 16 to 17; commons 14 to 16.

Good stock calves 22 to 24, good veal 26 to 28; good 23 to 25; mediums 21 to 22; common 18 to 20; boners 14 to 18.

Grade A hogs 20 to 20½ on live weight basis.

Light sows 16 to 17; heavy sows 14 to 15; shoats 21 to 23½; weaned pigs $10 to $13 each.

Choice lambs 22 to 23½.

Good springers $230 to $285 each.

Small type heifers $160 to $210 each.

Good work horses $125 to $150 each. Meat horses 6 to 8.

Limits Cannot Be Imposed — By Govt.

OTTAWA (CP) — The Commons committee on procedure said Wednesday any plan to put a time limit on House of Commons debates must be agreed to by all parties and not imposed by the government.

The committee, composed of representatives of all parties meeting with Speaker Alan Macnaughton, said it had spent eight weeks on the question of allocating debating time, and so far has found no acceptable formula.

"Your committee is of he opinion that this is not an area for legislation or unilateral action on the part of the government," the committee said in its 10th report to the Commons, tabled Wednesday.

"Any change in the rules to provide machinery for the allocation of time should, in our view, be worked out through consultation among all parties since the successful implementation of any scheme will require good faith on all sides."

The committee report followed a statement earlier this month in the Commons by Prime Minister Pearson, who said the government would be faced with deciding whether it should itself introduce some rule changes if they cannot be agreed upon by consent among the parties.

PRODUCE MARKET

TORONTO (CP) — Churning cream and butter print prices were unchanged today.

Butter prices: Agricultural Stabilization Board tenderable carlots: buying 40 score 53; buying 30 score 52; selling 53.

Human Heart Silent Servant Of All Life

Never seen, rarely heard, the human heart is the silent servant of all life.

The increased stress placed on it by modern living has also brought an upsurge of heart ailments—and an awareness of the most vitally silent role in human affairs.

At this year's Belleville Fair, the public not only has an opportunity to discover more about the heart—and its problems.

It is also possible to hear it in action.

Through a special audio machine, those visiting the booth of the Belleville chapter of the Ontario Heart Foundation, may listen in on tapes of heart beats, ailing and otherwise.

Literature emphasizing the importance of the message presented also is freely available.

The chapter's booth is on the south wall of the Manufacturers' building.

Cut-off Date For Amnesty On Sept. 1st

OTTAWA (CP) — The Sept. 1 cut-off date for amnesty for Chinese immigrants who are in Canada illegally will apply only to newly - landed immigrants, Citizenship Minister Tremblay said in the Commons Wednesday.

He announced last Friday that Chinese immigrants who entered Canada illegally would have only until Sept. 1 to come forward voluntarily and legalize their status. There were protests in the Commons that the cut-off date was too soon.

Mr. Tremblay said that on Monday, the first office day following his original announcement, more than 400 unmarried Chinese origin refugees registered to regularize their status in Canada. He told the Commons this indicated here still are large numbers of Chinese immigrants who have not taken advantage of the amnesty announced four years ago.

"In view of this," Mr. Tremblay said, "the date of Sept 1 will apply only to individuals entering Canada on or after that date."

TO STUDY SEA

HAVANA (Reuters)—The Soviet oceanographic research ship Academico Kovalleisky has arrived here for a joint U.S.S.R.-Cuban expedition to investigate the seas surrounding Cuba.

Bert Lewis
JEWELLER
FOR DISTINCTIVE GIFTS
328 FRONT ST. DIAL WO 8-9041

Fickle Old Continent Comes Up With Beautiful Summer With Big Number of Tourists

By ALAN HARVEY

PARIS (CP)—Every so often, by some miracle of meteorology, the fickle old Continent shakesgoose its erratic habits and comes up with a series of blissful days designed for bikinis, blisters and barrels of suntan oil.

This is just such a golden summer. From the crowded beaches of Brittany to the sophistication of fashionable Deauville and the Azure Coast, it's a tourist-happy time.

"I've never seen so many cars in all my life," said a customs official on the Franco-Spanish frontier at the height of a traditional August rush that saw motorists driving by night and sleeping by day to elude traffic jams.

In Europe, excluding sunny Spain and Italy, a good year is all the more desirable—and perhaps perversely rare—because of the continuing confirmed preference for cramming vacations into July and August, a shorter cycle than in North America.

SOME GRUMBLING

Amid the heat haze, a few grumbles emerge. Hoteliers deplore the craze for camping and a new-found French passion for joining holiday clubs; travellers complain at being "taxey pears" exploited by a moneygrubbing tourist industry.

Operation Vacances, a government - sponsored campaign to keep prices down, seemed to bring only marginal results on the Riviera where, in the words of the Paris paper L'Aurore, no American wants to look like an America any more for fear of being gouged.

As the holiday season approaches its climax, a traveller in Britain notes some striking changes. Out-of-the-way coves that five or 10 years ago saw few visitors are dotted with the bright blue and orange of camp'a's' tents; rural woodland havens, once the preserve of the loneliness, bristle with barbed wire against tourist encroachment.

This mass invasion of transient campers reflects France's post-war renascence. It is part of a trend created by an industrial breakthrough, resulting from generous state family allowances that have reversed the demographic trends of generations.

It may seem sad to see the old rural overrun, but it's reassuring to know enjoyment is more widespread. With weather like this, you can see with the Parisian who, asked why he wanted to be a schoolteacher, cited two reasons—July and August.

Absent-Minded Boulevardiers

PARIS (Reuters) — Parisians are becoming more and more absent minded.

That at least is the impression given by the latest figures issued by the capital's official "lost and found" depot.

The number of items which appear at the centre is increasing not only from year to year, but also from month to month.

Early summer seems to be the peak season for lost articles. One explanation offered for this is the fact that Parisians tend to rush wildly about the city just before the annual mass exodus for summer holidays, while tourists visiting the city are prone to lose their belongings on an unlimited scale.

Keys top the list of items lost in Paris.

The characteristic French habit of keeping all possessions under lock and key results in a massive accumulation of keyrings, averaging some 800 keys a day.

French - women are most prone to forget their groceries in spring.

KEEP BASKETS

Market baskets replete with highly odoriferous cheeses, the ever-present "bifteck" (beefsteak) and seasonal fruits and vegetables are held for just 24 hours. If by then their owner does not appear, the perishable produce is distributed to a charitable organization. But the empty basket is held for six months.

During the tourist season, foreign visitors lose passports, suitcases, cheques, tickets, cameras and money at a rate which is exceeded only by the safety and shopping basket. Personal papers are held for a year and then are burned.

The majority of French pickpockets have a special code of honor toward their victims. A thief who steals a wallet takes the money it contains. But nine times out of 10, he is considerate enough to deposit the wallet containing the owner's identity papers in the nearest rubbish bin.

Garbage collectors find the wallets and deposit them at the lost and found centre.

Rust and Mildew May Attack Lawns

Rust and powdery mildew are two fungi which may attack lawn grasses in late summer and early fall. Plant pathologists with the Ontario Department of Agriculture say that Merion Kentucky bluegrass lawns are particularly susceptible to attack by rust fungi. The rust turns the bluegrass brownish, with reddish brown raised spots on leaves and stems.

With high fertility the Merion may grow faster than the rust can discolor it. Several chemicals will help control rust if applied when the fungus first appears. Repeated applications with actidione, zineb ormaneb, may be necessary to keep rust under control.

Powdery mildew occasionally develops on Kentucky bluegrass in shaded areas but is seldom a major problem. A white powder is conspicuous on the leaf surface. If powdery mildew is a recurring problem it may be advisable to replant shaded areas with more suitable varieties of grasses such as creeping red fescue, rough stalked bluegrass, Kentucky bluegrass or a mixture of these grasses.

YOUTH MEET

KITCHENER (CP) — Teenagers from across Canada and the United States are in Kitchener to attend the five - day Mennonite youth fellowship convention, held in Canada for the first time. The convention will include group Bible study, workshops on topics vital to youth, a dramatic presentation and address by leading Mennonite speakers.

First Malaysia Soldier Killed

KUALA LUMPUR (Reuters) The defence ministry said today that another Indonesian guerrilla and the first Malaysian soldier were killed in a clash with Indonesian forces Wednesday night.

The ministry said 30 to 40 Indonesian guerrillas had landed on the peninsula Monday now have lost three men killed and more than 10 captured. Besides the one Malaysian killed two were wounded. The fighting took place in the Pontian swamps about 20 miles from Singapore.

President Tunku Abdul Rahman told reporters he believed the objective of the infiltrators was "to stir up trouble, to kill people and assassinate government leaders."

He added the situation was "now very much under control."

The Malaysian government said the infiltrators were sailing from Indonesia and were Indonesian - trained Malaysian Chinese and Malays.

RAILROAD BUILDER

Arthur Marks, a producer of "Ferry Mason," spent four years building a miniature railroad in his home.

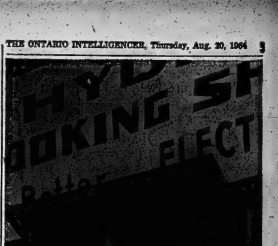

HOMEMAKER Mrs. Eileen Hickman gets much attention at Belleville Fair with two kitchen shows sponsored twice daily by Ontario Hydro.

STROUD'S
30% DISCOUNT SALE
COAL PORT
FAMOUS ENGLISH BONE CHINA
AVAILABLE AT SPECIAL PRICES
WHILE STOCK LASTS
"MY FAIR LADY"

Pattern	Regular Service	Sale Price
MY FAIR LADY	12.95	8.95
BURGUNDY	22.95	15.95
AVON	16.95	11.95
SONNET	18.50	12.95
CAMELOT	12.95	8.95
WALTZ OF THE FLOWERS	12.95	8.95
REVELRY	14.95	10.45
ALLEGRO	25.95	17.95

Prices are quoted for 5 piece place setting consisting of Dinner Plate, Dessert Plate, Bread and Butter Plate, Cup and Saucer.

FOR THIS SPECIAL SALE ALL OPEN STOCK IS AVAILABLE AT 30% OFF REGULAR PRICE.

STROUD'S
JEWELLERY AND GIFT SHOP

Enquire about 1st or 2nd
MORTGAGE LOAN
To consolidate your debts.
Reduce your monthly payments
COMPARE OUR RATES
PHONE
EX 2-8894 — WO 2-5132
WRITE
MORTGAGE FINANCING SERVICES
of Peterborough
414-416 Water St., Peterborough
Members of Ontario Mortgage Brokers Assoc.

Toronto Stocks

TORONTO (CP) — Stocks made an irregular advance in moderate trading on the stock market today.

In the industrial list, Dasco gained ¼ to 17¾ with Moore Corp. and Massey-Ferguson up ¼ each to 54¾ and 26¾ respectively. Royal Bank locked on ¼ to 78¾ while Abitibi and Aluminium were ahead ¼ each to 15¾ and 21¾.

Speculative mining issues trended higher, too, a sharp loser Wednesday, climbed five cents to $2.19, Key Anacone 13 cents to $1.26, Ragian five cents to $1.50, Preston Ex 10 to $1.70 and Gulf three to 25 cents.

Base metals were quiet and mixed. Falconbridge dipped ¼ to 75¾ and Denison added ¼ to 15¾. Hudson Bay swung widely, opening down a gain of 1 to ¾ and selling off the 68¾.

Golds were dull while western oils were lower. Hudson's Bay Oil eased ¼ to 16¾.

In index industrials were ahead .12 to 159.51, golds .20 to 135.42, base metals .26 to 67.90 and the Exchange index .28 to 148.96. Western oils were down .19 to 96.13. Volume at 11 a.m. was 816,000 shares compared with 1,649,000 shares traded at the same time Wednesday.

Industrials and oils were lower while metals were in demand on the market Wednesday. A few bright spots in the speculative mining section boosted volume to 3,603,000 shares compared with 3,183,000 Tuesday.

In the industrial list, Moore Corp. was down ¾ to 54¼ while Trans-Canada Pipe Lines eased ¼ to 40¾. Losses of ¼ were absorbed by Aluminium at 21¾, Dofasco at 24¼ and Dominion Stores at 21. Massey-Ferguson dipped ¼ to 27¾ and Algoma Steel ¼ to 74¾.

Base metals continued to meet support. Hudson Bay was up 1 to 68¾ as the leader. Steep Rock and Northgate picked on 15 cents each to $5.65 and $4.75 respectively while Opemiska added 10 cents to $8.80. Falconbridge, trading ex-dividend 62 cents, was off 1 to 75¾.

Some steam was generated for a handful of speculative mining stocks. New Calumet jumped 17 cents to 75 cents, First Maritime eight cents to $2.02, National Exploration three cents to 21 cents and Belleterre five cents to 84 cents. Ingersaggd 37 cents to 2.05 and Raglan 18 cents to $1.02.

Golds were quiet and firm. Dome gained ¼ to 20¾.

On index, industrials were down .47 to 159.30, western oils .19 to 96.32 and the exchange index .30 to 148.66. Golds were ahead .52 to 135.22 and base metals .27 to 6.64.

Empire Flattery Rises High

Oleg Cassini

DEFINITELY A ONE-PIECE DRESS — the clever bolero effect is created by seaming that rises to a new peak of flattery. The sleeveless, one-color version is ideal for crepe or tissue faille —alluring as only a Cassini design can be for late day or dinner by starlight. The two-color version with short or long, cuffed sleeves is a marvelous town dress for brisk, Fall days. Here, we suggest muted, transition cottons, double knits, rayons and worsted blend. Printed Pattern A877 is available in Misses' sizes 8, 10, 12, 14, 16, 18. Size 16 sleeveless dress requires three yards 35-inch fabric. Send one dollar for Printed Pattern A877 to The Ontario Intelligencer, 60 Front St. W., Toronto 1. Ontario residents add three cents sales tax. Please print plainly your name, address with zone, style number and size.

Announcing the Premiere Edition of our Couture Pattern Collection—57 of the world's most beautiful designer originals plus 50c free coupon to apply to any one dollar pattern. Send 50c right now for Couture Collection 10.

New Potatoes In Good Supply

New crop Ontario potatoes are now available. Of excellent quality, and in good supply substantial shipments have already gone out to other areas in Canada.

As an added service to consumers, an increasing number of Ontario potato packers now offer their produce, nicely washed and attractively packaged, each package carrying a "satisfaction or money back" guarantee.

COOKOUT RECIPE

Fresh, tender and tasty Ontario new potatoes offer a welcome addition to any summer meal. For outdoor enthusiasts "Baked Stacked New Potatoes and Onions" are proving highly popular. Cut onions and well scrubbed potatoes in slices. Brush potato slices lightly with melted butter, sprinkle with pepper and salt. Reassemble — alternating one slice of onion with one slice of potato. Wrap in heavy foil and bake over the coals for approximately 15 to 20 minutes. A pamphlet "Ontario Potatoes" containing a number of tested recipes, with interesting suggestions and information, is available without charge from Information Branch, Ontario Department of Agriculture, Parliament Buildings, Toronto.

Lady Cops Drag on Force Says Chief

COLOMBO (Reuters)—Ceylon's inspector-general of police, Mr. C. H. Senanayake, thinks highly of his police dogs.

But he considers lady cops "A drag on the force."

"The dogs are a very worth while investment," he said. "But the enlistment of women constables does not appear to give value for money and I shall give the matter of future recruitment my serious consideration."

The Ceylon police force has a total of 20 dogs, Alsatians and Boxers. It also has 50 women—two sergeants and 48 patrolwomen. The experiment of enlisting women as police was first made in 1948.

Disenayake said the experience of 15 years "does not justify the hopes with which the idea was put forward. He added:

"There seems to be no justification for employing women to perform duties performable more satisfactorily by men, and it is undesirable that man - hours and manpower are avoidably expended in assuring that adequate protection is always available to the police woman. . . "

Ontario Plums Are Versatile Fruit in Fall

Yellow, yellow - green, red, purple and blue - black are the many colors of fresh Ontario grown plums.

Plums are available from August to October, but are most plentiful in September. Early Golden, a yellow, freestone plum with a reddish blush makes a delicious fresh fruit and is on the market in early August. Shiro, another early yellow plum, matures in mid-August and is popular for eating fresh. The Grande Duke, a large blue plum and the Dawson, small oval blue or black plum, are both available in mid-September. These two varieties are better for cooking as they are quite astringent when eaten raw. Dawsons make particularly tasty jam, with just a hint of tartness.

APPETIZING DESSERTS

Italian Prunes, medium - sized freestone blue plums with good keeping qualities make appetizing summer desserts either fresh or cooked. Reine Claude, a type of green gage plum is small, round, and has a sweet flavor making it excellent for canning. Italian Prune and Reine Claudes are abundant in the latter half of September. The latest variety to appear on the market in mid-October, is the President, a large blue plum with good keeping qualities.

When buying plums, food specialists at Macdonald Institute, Guelph, recommend choosing plump plums that are free from blemishes and yield slightly to pressure. Refrigerate and wash before eating. Plums retain fresh colour packed in a little syrup add variety and enjoyment to summer meals.

FRESH PLUM CAKE

Tart, juicy plums, served raw, stewed, in pies or in jams lend a hint of autumn to summer meals. Old-fashioned plum cake from the Foods Department of Macdonald Institute, Guelph, is certain to please both fruit fans and cake lovers.

PLUM CAKE

1 cup sifted all-purpose flour, 1¼ teaspoons baking powder, ½ teaspoon salt, 2 tablespoons sugar, ¾ cup butter or shortening, 1 egg, ½ cup milk, 16 plums, halved and pitted, 1 teaspoon cinnamon, ¼ teaspoon cloves, ½ tablespoons brown sugar, 3 tablespoons melted butter, ¼ cup jelly, currant, raspberry or apple, 1 tablespoon hot water (approximately).

Sift flour, baking powder, salt and 2 tablespoons sugar. With pastry blender or two knives, cut in shortening until mixture resembles coarse meal. With fork, stir in combined egg and milk.

Spread dough in greased 12" x 7½" x 2" pan. Arrange plums, cut edge down on cake dough. Sprinkle with combined sugar, cinnamon, cloves and butter. Bake at 400 degrees F. for 25 minutes or until plums are tender. Heat jelly with enough hot water to make a syrup; brush over fruit. Cut in squares and serve warm with light cream or ice cream. Makes six servings.

Successful Living

Tables Should Be Turned On Juvenile Husband

DEAR DORIS — My 33 years of marriage have been difficult in the extreme due to several factors. My husband (who is 43 years my senior) has always balked at relinquishing his bachelor freedoms and has frequently absented himself from the home during the crucial years.

His has always made me feel inadequate. He himself is a conceited and selfish man who people find very hard to take.

Whenever I displease him, he punishes me beyond all reason by sulking and stamping off. He prolongs this silent, vicious disapproval for days at a stretch. I cannot face a "Darby and Joan" life with him throughout the retirement years which face us in two or three years' time.

DORIS CLARE

I don't know what to do; whether to struggle on with the unhappy security I have always known or to venture out into a single life with no job training and giving up forever the social life of mixed couples, when I can achieve it I enjoy.

Right now I am going through another silent treatment for something he didn't like, and am not eating properly, having nightmares every night and afraid of going out of my mind. — DREADING FUTURE.

DEAR DREADING — Some women would have left at the first sulk. You have acted like a shock absorber and your own personality and nervous system have suffered. He has also convinced you that you are inadequate.

The fact is, this self-centred man-child is far less adequate than you are; and needs to be shocked into seeing that his silent treatment doesn't work.

Go on strike: either leave temporarily or refuse to function as a homemaker. Stick it out until he capitulates, come what may!

• • •

DEAR DORIS — I answered an advertisement for dance lessons and paid for a series of ten.

Then the ordeal began. I was taken into a small room and the manager began to pressure me; asked all sorts of questions concerning my private life and money. Leaned over the table and spoke fixedly at me — told me the course was $2,000. I refused to give in. From then on the manager would drag me off the dance floor to question me. In the end I gave in and paid $1500.

I went in there for an hour's dancing and have been drawn into all this against my better judgment. I have felt positively ill for the last few weeks. — FLEECED.

DEAR FLEECED — There are more legitimate and friendly ways of learning how to dance. You have been the victim of high-pressure salesmanship.

(1) Ask your bank manager for his help in getting Value Received or your money back.

(2) Report it to your local Business Bureau. Any dancing school employing such methods should be exposed.

(3) Resolve to sign nothing under pressure and without consulting an adviser who has your best interests at heart.

• • •

DEAR DORIS — I have been going steady with my boy friend for six months. He is 17 and I am 16. The other night he told me he wanted to break up for a week and then get back together at the end of the week. He told me he wanted his freedom. He says he likes me a lot and doesn't want to break up for good.

I do not want to break up for good either. — MIXED-UP GIRL.

DEAR GIRL — Isn't six months about par for a steady? Give him his freedom before he helps himself to it.

• • •

DEAR DORIS — What can I use for warts that are spreading? I had four medium sized ones on my hand. I scratched them and now I have some on my forehead and chin.

I don't want to have them taken out (needle) because I've seen the marks they leave! — SIXTEEN.

DEAR SIXTEEN — Small warts are caused by a virus and can spread from one spot to another, and from one person to another. Treatment may be by swabbing with a chemical, cauterizing, X-ray or injections. Get to a skin specialist.

• • •

(Don't just muddle along. Let Doris, a Canadian social worker, guide you to the help you need.)

DAVID'S FURNITURE DAVID'S

DELUXE — — DELUXE

3 ROOMS OF FURNITURE
50 PIECES

No Charge For Storage or Layaway

FREE DELIVERY — ANYWHERE

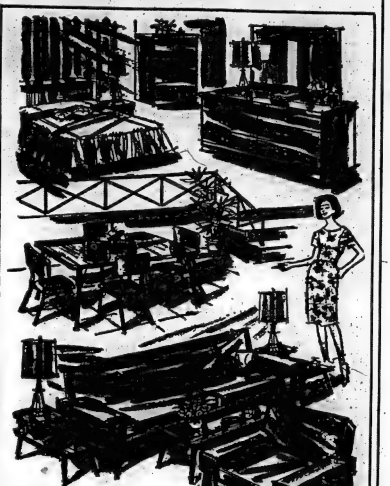

Deluxe 3-room Home Outfit

LIVING ROOM includes the contemporary sofa and lounge chair with buoyant foam cushions and smart upholstery . . . cocktail table and 2 step tables in walnut finish, and two decorator lamps.

BEDROOM consists of the bed, double dresser, and chest, sparkling mirror and set of boudoir lamps, plus 2 feather pillows, also famous name inner spring mattress and spring.

DINETTE set is in handsome bronze-tone or chroms finish. No-mar woodgrain table top of hi-pressure plastic. 4 padded chairs in marvtree vinyl. Plus a beautiful 20 piece breakfast set.

A Full House of Fine Furniture . . .

Yours for Only.

$499

ANY PART OF THIS GROUP CAN BE PURCHASED SEPARATELY. THIS GROUP MUST BE SEEN TO BE APPRECIATED.

• SPECIAL SERVICE •
FREE HOME DECORATOR SERVICE
JUST PHONE FOR APPOINTMENT

NO DOWN PAYMENT

EASY BUDGET TERMS

David's

312 FRONT ST. — WO 8-5737

STUDENTS

Lists are now available for
ALL BELLEVILLE HIGH SCHOOLS
Grades 11, 12, 13.

TEXT BOOKS
RING BINDERS
REFILLS
PENS

NOW ON DISPLAY AT

THE James TEXTS LIMITED

BOOKS — OFFICE AND SCHOOL SUPPLIES
183-185 FRONT ST. DIAL WO 8-6775
Est. 1910

60 YEARS OF SERVICE IN BELLEVILLE

FUR COAT PRICES ARE DOWN!

New fur skin prices were down at the recent world fur skin auctions. This means lower fur coat prices. The AUGUST FUR SALE reductions at WOODLEY FURRIERS make fur prices even more attractive. The result is the lowest fur coat prices in several years. You will be wise to see our special group of fur coats, jackets and stoles that WOODLEYS are offering for this weekend. Choose from coats and jackets in Mink dyed and natural grey Persian Lamb, Canadian Beaver, dyed China Mink, dyed Kolinsky and several colors in Mink stoles.

PAY 10% DOWN

AUGUST FUR SALE

SPECIALS FOR THIS WEEKEND

COATS
JACKETS
STOLES

$387.

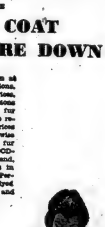

WOODLEY FURRIERS

273 FRONT STREET

Anniversary Celebrated At Stirling

STIRLING—On August 16th approximately 200 neighbors, friends and relatives gathered at the home of Mr. and Mrs. Fred McDonnell, 375 Front Street West, Stirling on the occasion of their golden wedding anniversary.

The home was decorated with white and gold crepe streamers and bells and several gift bouquets of summer blooms.

Nine grandchildren provided a large basket of flowers for the livingroom and a low bowl of yellow blooms for the tea table. Other floral gifts were from Laurel Rebekah Lodge No. 211, Stirling as Mrs. McDonnell has been a member for several years; and from other friends.

Guests were present from Calgary, Toronto, Port Credit, Oshawa, Port Perry, Kingston, Desewa and nearby communities.

Mrs. Claude Tucker welcomed the guests as they arrived. The bride of fifty years ago received wearing a frock of navy lace over taffeta with corsage of bronze chrysanthemums. She was assisted by her husband. The guest book was in charge of Mrs. Charles Conley and Mrs. L. Payne.

The many gifts were opened and displayed by Mrs. Wilmot Shortt, Mrs. Harold Regenburg and Mrs. Allan McDonell. There included a step table and table lamp from the patrons of Stirling mail route No. 3. Mr. McDonell has served as rural courier for the past 36 years.

Among the many greeting cards and telegrams received were messages from Hon. John Diefenbaker, Rod Webb, M.P., and Premier John Robarts, while Elmer Sandercock, M.L.A. delivered a framed scroll in person.

The members of River Valley Women's Institute catered as Mrs. McDonell has been a valued member of that organization for many years.

The tea table was centred with a tiered anniversary cake decorated with white roses, gold leaves and topped with bells and gold numbers. The cake was set in a bed of tulle and flanked with candelabra holding golden candles. Two silver services and flowers completed the setting.

Those who poured were Mrs. Mabel Airhart, Miss Mary Mulke, Mrs. Sid Ellacott, Mrs. Harold Cross, Mrs. Don Tucker and Mrs. Arthur Vandersoort. Servitors were Misses Shirley Anne McDonell, Connie Tucker, Linda Ellacott, Donna Tucker, Elaine Vandervoort and Susan Tucker. The girls were white crepe aprons with gold trim. Two heirloom cups and saucers were used which were over 100 years old and are a family treasure.

Mrs. McDonell was the former Edna Janet Oram and was born in Bangor township. Her parents were the late Duncan Oram and his wife Janet Bennett. Mr. McDonell is a son of the late John McDonell and his wife Amy Waldron. They were married by Rev. W. E. Jones at the Methodist parsonage in Foxboro.

They have one daughter Ethel, Mrs. Wilmot Shortt, Belleville R.R. 2 and two sons, Allan, Stirling R.R. 3, and WO 2 Arthur McDonell stationed with the Army at Calgary. They have nine grandchildren.

Mr. McDonell was born in Stirling and has lived most of his life in the Stirling area. He has always been an active member of Stirling Agricultural Fair board.

Their many friends in the Stirling area extend congratulations and best wishes.

U.C.W. Meeting

EGGLETON U.C.W.

MADOC JUNCTION — The August meeting of the Eggleton United Church Women was held on Thursday afternoon at the church with 11 adults and 10 children in attendance. The meeting opened with soft music played by Mrs Bruce Stapley.

President, Mrs Harlow gave the call to worship and conducted the devotional period, with commentary on life of David Livingstone.

Community Friendship secretary, Mrs. Bruce Stapley reported three get-well cards, one sympathy card sent out this month and five visits to the sick.

Articles needed for supply bale are one wool blanket and soap. Each member is to bring one or more bars (ivory) soap to the next meeting.

Members were requested to bring their gifts for the children at Curve Lake to the next meeting.

Mrs. William McMullen offered her home for the September meeting and Mrs. S. Frost and Mrs. F. Stapley were appointed to prepare the program.

Due to the absence of the leader of the Messenger group, Miss Dianne Frost, Mrs. M. Clancy presided over the program provided by the Messengers.

Instrumental number on the piano was given by Mrs. B. Stapley; a reading by Linda Frost; six little girls: Sandra Stapley, Susan Allen, Linda Frost, Barbara Clarke, Janice Allen and Karen Clarke sang a hymn; and a reading was given by Sandra Stapley.

Mrs. F. Smith contributed two readings; six girls sang a chorus.

Articles made by the Messenger Group and Boys' Club were displayed.

Mrs. Harlow thanked all taking part in the program; Mrs. Clancy thanked the children for their part.

At the close Mrs. Smith expressed appreciative thanks for the efficient way the Messenger girls had arranged the plates and served the lunch.

Open Letter!

TO MOTHERS OF LITTLE GALS FROM 5 to HIGH SCHOOL AGE..

How does your daughter grow? With naturally curly hair? If so, we'll cut her hair in a style that will be trim and tantalizing. If not, we'll cut her hair to a perky length and give her a baby soft permanent wave.

No more putting it up every night or after every rain storm. This plan is not only helpful to you, but good for your child. Most little girls are coquettes at heart. We'll wager a child who looks as pretty as she can, will be as smart as she can — and happier — in school.

SPECIAL, AUGUST 24th to SEPT. 5th
CREAM OIL COLD WAVE
SPECIAL (up to 12 years) 5.95
(over 12 years) 6.95

Ruth Fraser has returned to our staff from Bruno's School in Toronto.

A LA VOGUE BEAUTY SALON
"Air Conditioned for Your Comfort"
338 FRONT STREET DIAL WO 8-5789 AND WO 8-5780
OPEN EVENINGS

WESTGATE PHARMACY
WO 8-5863
Open Daily 'til 10 p.m.
FREE MOTOR DELIVERY

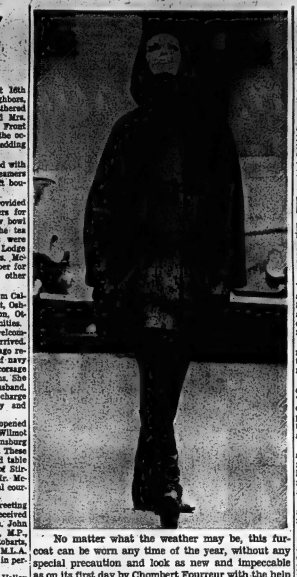

No matter what the weather may be, this fur-coat can be worn any time of the year, without any special precaution and look as new and impeccable as on its first day by Chombert Fourreur with the help of Lacourbat at Lyon.

This duffle-coat Old Gold Sea Otter will stand up to the most inclement weather conditions. It is double-breasted fastening by Hussard's brandebourgs.

Boots by Roger Vivier. — Photo by Ginsbourgeois.

SOCIAL and PERSONAL

Mrs. Elaine MacGregor of Lakefield, formerly of Belleville, is a patient in St. Joseph's Hospital, Peterborough, following surgery.

Mr. and Mrs. R. E. Cornish and Cameron are visiting their parents, Mr. and Mrs. A. E. Cornish, 204 Bleecker avenue, Mr. Cornish has been teaching for the past two years in Metz, France.

Natural Look In Models Being Sought

STOCKHOLM (Reuters)—New York fashion designer Oleg Cassini is enlisting the charms of Swedish women in a battle against the cult of what he calls the "skinny and too mannish" model.

During a recent visit to Europe, he came to Sweden to interview likely candidates for modelling. He was enthusiastic.

"What I want to do is to create a new look called the 'natural look,'" he said. "Scandinavian beauty has always appealed to me, and I have found that there are extraordinarily attractive girls here.

"I am sure that I can find some good models without make-up, with long hair which has not been spoiled by too many fashionable hairdressers, and who are basically looking."

Cassini has been quoted as saying that the present civil rights revolution in the United States and reaction to it, creates a climate of confusion and that there is a big market for women who are the opposite in a country and its fashions.

According to this theory, no startling fashion developments are to be expected in the United States for the time being. The time is therefore ripe to introduce a "natural look" with all the right curves in the right places.

One slender Stockholm model does not agree. Twenty-year-old Aimee Asmundsson, whose vital statistics are 33-20-35, said of the well-rounded mannequin:

Such a model will never be accepted in Paris. It is not the girl who is on show but the clothes which she is wearing.

"I think a model should be neutral and impersonal."

MR. AND MRS. WILMOT RAY SCOTT

Scott – Yull

Rev. H. M. Davis was the officiating clergyman at Bridge Street United Church parsonage for the wedding of Nancy Elsie Yull, daughter of Mr. and Mrs. Norman Yull of Belleville to Wilmot Ray Scott, R.R. 1, Stirling, son of Mr. and Mrs. Clarence Scott.

The bride who was given in marriage by her father wore a white strapless gown with lace jacket, a short tulle veil with crown of seed pearls. She carried a bouquet of red roses.

The bride's attendant was Sharon Marie Duffin who wore a blue nylon dress, white accessories and carried a nosegay of flowers.

The bridegroom was attended by his brother George Scott of Weston, Ontario.

Pink and white gladioli were used to decorate the bride's home where a buffet luncheon was served. The wedding cake held a miniature bride and bridegroom, at the bridal table.

The bride's mother received her guests wearing a dress with a blue silk floral pattern on a white background, white accessories, and corsage of white 'mums tinted with gold.

The mother of the bridegroom assisted wearing a blue nylon dress, white accessories and corsage of white 'mums tinted with gold.

Mr. and Mrs. Scott left on a wedding trip to Niagara Falls with the bride wearing a blue linen suit, white shoes, hat and gloves and white 'mums.

Out-of-town guests attended the wedding from Toronto, Stirling, Weston, Milton, Oshawa, Foxboro and Redneersville.

The young couple will reside at Milton, Ontario.

ELDERLY WOMAN

Anna Arutyunian recently celebrated her 113th birthday in Armenia. Her sister lived to to 120.

Job Counselling Available For Women at Exhibition

Job counselling will be available to every woman who attends the Canadian National Exhibition this year. The Women's Bureau of the Ontario Department of Labour will have a job counselling and employment survey booth in the Queen Elizabeth Building at the C.N.E.

Along with job counselling the Women's Bureau will question everyone who visits the booth in a survey to obtain information which will assist the Government in interpreting trends in women's employment and training needs.

In commenting on the booth, the Honorable H. L. Rowntree, Q.C., Minister of Labor, pointed out that the job counselling and employment survey which the Women's Bureau is conducting at the C.N.E. is unique because it gives information and advice without charge and presents an opportunity for women to voice their opinions on such matters as day care for pre-school children and job training.

LEARN ABOUT WOMEN

Individual counselling is not a regular function of the women's Bureau, but through this service, which is advocated by many groups in the community, the Bureau expects to learn a great deal from women about their views on employment.

Women of all ages are expected and encouraged to visit the booth, but it is likely that many will have passed their 40th birthday. The reason being that women in the 45-65 year age group in addition to being one-third of all women who work are in the age group which has shown the greatest proportionate increase in workers since 1950.

In anticipation of the jobs women will be interested in, the Women's Bureau has assembled information covering job description, qualifications and training for 120 occupations usually performed by women in clerical, sales, service, industrial, professional and managerial fields.

A highly qualified staff experienced in vocational interviewing will do the counselling and conduct the survey. The survey, which uses the questionnaire technique, will be tabulated and studied after the Exhibition is over. As well, the staff will answer questions about labor laws in Ontario that affect women.

Mother's Helper

A COOLING bath and fresh clothes will get your toddler all set for Daddy's homecoming. While your mopped plays (and gets clean) in the tub, of course you'll stay in the bathroom to keep an eye on him. Use the time to freshen your makeup, fix your hair, nails, etc. Then you'll both look your best for Dad.

© 1964, Publishers Newspaper Syndicate

AIR CONDITIONED

AF
AUGUST FUR SALE

- Canadian Beaver "Quebec Reserve" full length model in magnificent design with "Lutella" natural mink collar that closes tightly at neck . . . Extra fine select pelts with finest workmanship make the coat an outstanding value.
  Our August Price $668.
- Persian Lamb (dyed) . . . full length coat in the new 1965 styling . . . A youthful gleaming black persian that will give you years of satisfaction . . . The lining is a daring Red and Black . . . and the full mink collar is the notched lapel type, new as tomorrow.
  Our August Price $578.
- Mink Stoles . . . Stoles of the better quality . . . beautiful and luxurious . . . value for value they simply defy comparison . . . in all sizes, styles, and shades . . . they give a gleaming compliment by day or night to the woman who desires a prize luxury fur.
  Our August Price $258. to $588.
- Something new . . . a leather coat lined with sheared Mouton (dyed) a dressy all purpose coat that's easy on upkeep . . . we have 2 only, one in brown the other in white . . . both sharply reduced.
  Our August Price $99.
- Muskrat Jackets . . . dyed in the new baum marten shade . . . fresh and brilliant they are very smart indeed . . . with cocktail sleeves and distinctive generous roll collars.
  Our August Price $218.

A DEPOSIT WILL HOLD YOUR CHOICE
CASH — CHARGE — LAY-A-WAY — BUDGET

Ashley FURS
CUSTOM FURRIERS
294 FRONT ST. BELLEVILLE

for quality, for variety and for their fine flavour. Every biscuit made with the finest ingredients and baked to perfection. So good to eat on so many occasions.

SHORTCAKE —melts delightfully on the tongue
CARAMEL CRUNCH —a sugar-topped caramel treat
SMALL RICH TEA —smooth eating, "not-too-sweet"
"NICE" —real cocoanut, sugar-sprinkled
DIGESTIVE —slightly sweet with a rich flavour
GOLDENWEAT —sweet "as" oat taste
GINGER CRISP —wafer thin, made with real ginger

PEEK FREAN'S FAMILY SIZE BAGS
1 pound DIGESTIVE
1 pound HOME ASSORTED
1 pound ASSORTED CREAMS

Baked to perfection, wrapped for protection by
PEEK FREAN

Rite-Way

"Back-to-School" BARGAINS

Boys' Luxurious ORLON CARDIGANS

3.99 EACH

Easy to wear and care for. Crease resisting. Plain shades with contrasting piping, brass buttons. Sizes S to XL. Also Diamond patterns in sizes 8-14.

Pre-Season Smash on BOY'S Quilted SKI JACKETS

4.99 EACH

Compare at 6.95

Now's the time to buy! This nylon jacket combines warmth and long wear with a minimum of weight. Zip right up front and on side pockets. Rollaway Hood, Knit cuffs and Satin lining add to this great value. Black, Royal and Copen Blue in SIZES 8-18.

Boys' Fall Weight Cotton SOCKS

3 pr. 99¢ or 37c ea.

Fine Quality Cotton Yarn. Elasticized cuffs. Shrink resistant. Nylon reinforced heels and toes. New Fall shades in sizes 8-10½.

Compare at 47c pr.

No charge or obligation on **COMPANY PAY CHECKS**

VALUE!

Boys' Long Sleeved KNIT & FLANNEL SPORT SHIRTS

99c ea

What a buy! Easy care cotton pullover knits. Soft fashion collars in plain shades and fancy patterns. SPORT SHIRTS are in new neat checks. Full button fronts.

SIZES 8-16

Boys' Navy Blue BLAZERS

6.99 EACH

Compare at 7.95

Traditional blue blazers, smartly tailored from flannel. Made to take hard wear from juniors! Popular 3 button, single-breasted model, with notch lapels.

Fully Lined. Sizes 6-12.

BOY'S JEANS, SLACKS AND DRESS PANTS

Your choice of sturdy, hard wearing pants for Back to School. Buy several pair at this low price.

Compare at 2.50

1.99 PR.

JR. BOYS' MATCHING ORLON CARDIGANS & POLO SHIRTS

2.59 ea.

Compare at 2.98 Ea.

Soft, warm and washable! Interlock knit. Both long sleeved. Styled with taste in Grey, Red, Blue and Beige. Sizes 4-6X.

JUNIOR BOY'S NYLON SKI JACKETS

3.99 EACH

Just like Dad's!

Quilted and satin lined. Rollaway hood, knitted sleeve cuffs. Black, Royal and Copen Blue. Sizes 3-6X.

Boys' ½ Boxer DRESS PANTS

3.88 PAIR

Highly textured Flannel — perfect to wear with Blazer. Trim, tapered legs with finished bottoms. Asst. shades.

Sizes 6 to 12

SAVE NIGHTLY 'TIL 10

DUNDAS ST. W. (HWY No. 2) Formerly known as the **TRENT ROAD** **BELLEVILLE** ACRES OF FREE LIGHTED PARKING

Rite-Way

"Back-to-School" BARGAINS

Sensational Savings on Girls'

SWEATERS

2 FOR $5

The sweetest sweaters in Banlon and Orlon. Classic and novelty styling for the modern miss. Delight yourself in short or long sleeve Slip-ons and Cardigans. Fantastic Value! Sizes 2-14.

GIRLS' COTTON KNIT

T-SHIRTS

99¢ EA.

Great with skirts or slacks. Turtle neck and long sleeved. Red, Blue, Black, Pink and White. Sizes 3-14.

GIRLS' NYLON

SKI JACKETS

6.66 EA.

A timely buy! Completely washable jackets that keep the weather out. Roll-away button hood, 2 zipper pockets and a jumbo zipper right up to the front. Just for you in attractive assorted prints. Sizes 8-14.

STRETCH PANTS

Slim, tapered and very, very in fashion! Nylon and viscose pants that stretch to fit and flatter. ½ boxer waist and detachable footlets. Black, Red, and Royal. Sizes 7-14.

3.99 PR.

COTTON CORDUROY

CRAWLERS

Fully washable—Snap leg. In Red, Aqua, Royal and Brown. For infants 9 to 24 months.

88¢ ea.

INFANTS TERRY STRETCH

PYJAMAS

Snap-front pyjamas in White, Blue, Pink and Aqua. For infants 1 to 2 years.

2 FOR 3.50

INFANTS COMBED COTON

T-SHIRTS

Washable with convenient snap shoulders. Assorted prints in sizes 1, 2 and 3.

2 FOR 1.50

SAVE Nightly until 10

No charge or obligation on COMPANY PAY CHECKS

Satisfaction Guaranteed or Your Money Refunded

DUNDAS ST. W. (HWY No. 2) Formerly known as the **TRENT ROAD** **BELLEVILLE** ACRES OF FREE LIGHTED PARKING

LITTLE LADY GULLIVER—Mary Anne Braund of Seattle, Wash., would find it difficult to make herself at home in this Land of the Little People. One acre of land has been set aside near Victoria, B.C., and a complete society has been created on a scale of one inch to the foot. (CP Photo)

Land of Little People Built Entirely by One Man

VICTORIA (CP) — It looked like any intersection.

A sailor was crossing the street, a gasoline station and telephone booth stood on one corner, a policeman watched the traffic flow.

Then a giant stepped over a field and on to the street.

"Look, Mommy, there's even a telephone booth," said 12-year-old Mary Anne Braund of Seattle as she reached down to the red and white kiosk.

She was a visitor to the Land of the Little People, one acre of miniature countryside in nearby Central Saanich.

Built on a scale of one inch to the foot, the little countryside and village seem to have everything.

A waterfall tumbles down a mountain, flattens into a stream and winds across meadows. A cable car makes its way up and down the mountain slope.

A few hundred feet along, the river turns the wheel of a stone-built mill. Then it curls past a campsite and tumbles into a lake, one of four on the property.

Across a suspension bridge spanning the lake hums an electric train, its flatcars carrying timber from a lumber mill.

The windows of shops in the village and nearby shopping centre are decorated with merchandise. The motel restaurant has linen and lamps on its tables, and a tiny kitchen sink is visible through the window of one of the tiny houses.

There are 80 buildings in all, and a ferry stands ready for a trip.

The Land of the Little People was built by Tom Karr who saw his first miniature landscapes in Europe and decided to construct one here. He built everything from houses to bridge and train.

SPEAKING OF MANNERS

BY PATRICIA LEWIS

MAIL CALL

QUESTION: I'm planning a large buffet party for about 30 people. I plan to seat them at tables of four and six. May I use place cards? Guests will help themselves, but I'll have help to clear and to serve dessert and coffee. I think place cards would facilitate seating, and so I wonder if they may be used even if the meal is somewhat informal. — Mrs. O. F., Charlotte, N.C.

ANSWER: Place cards may be correctly used for the meal you describe, and, with 30 people they'd be a big help in seating guests with a minimum of fuss and effort.

QUESTION: Is it impolite to correct children of visitors who sit by and let their youngsters run wild and damage furnishings? A guest last week paid no attention while her son jabbed at a bassock with a sharp stick. When she did nothing about it, I told the child to stop it before he punched holes in the fabric. His mother said he meant no harm and didn't seem to appreciate my correcting him. Was I incorrect to do so? — Mrs. A. P., Decatur, Ill.

ANSWER: A mother with a child in tow should make sure her youngster behaves properly when visiting, and should correct him if he does not. If she fails to do so, then the hostess certainly may step in and make the child cease being destructive — in defence of her own property.

QUESTION: At a party the other night, I was seated on the sofa next to a man who smoked a pipe. It was impossible to stand the smell of pipe tobacco, so I changed my seat. The smell wasn't as bad on the other side of the room, but it was still annoying. I mentioned to the hostess it was giving me a headache, but she didn't offer to tell the man to put his pipe away. I think when one guest is making another so uncomfortable, it's up to the hostess to do something to remedy the situation. Wouldn't you say so? — Mrs. W. E., Trenton, N. J.

ANSWER: A pipe or cigar smoker should ask those around him if it will disturb anyone if he lights up. If someone objects, then either he should resist smoking entirely, or leave the room while he enjoys his pipe or cigar. Since the man already was puffing on his pipe, the hostess, rightly, didn't want to risk embarrassing him by asking him to put it out. About all you can do in such a situation is grin and bear it, or move over to an open window where the smoke won't be as disagreeable to your sensitive nose.

BLIND TYPISTS

Twenty blind typists, graduates of a course offered by the Canadian National Institute for the Blind, work in regular business offices.

'Lines on Life'

By Dr. Stuart E. Rosenberg

The simple truth stares us squarely in the face; despite the seeming success of organized religion, most people are still ethically and religiously illiterate. We mouth religious slogans which we have imbibed in our childhood; but we fail to act upon them because we do not really understand them, in adult fashion. Unfortunately, we have learned religion much as we have learned how to walk — after we absorbed the fundamentals, we stopped thinking consciously about them. As adults, we no more ponder carefully what we mean when we spout religious phrases, than we stop to consider the finest movement of one foot after the other.

INSTANT SALVATION

Some people imagine that religion can be used, like any other item of consumer goods. All you need to do is reach for it, take it off the shelf, stir and serve: "Instant salvatio." they label it. But when we use religion, instead of allowing it to use us, we always end up abusing it.

Some "use" religion as a prop to shore up sagging nervous systems. They rely upon it for the security and strength they refuse to achieve on their own. They would like to see life as neat and easy, a sweet and simple affair. So, they reach for "the Man Upstairs," as they would say, reduce Him to their size, and carry Him in their vest pocket — on the left side, nearest the heart, of course!

RELIGION ABUSED

Others turn to religion as a respectable means of hallowing their hates, not their loves. Because of unhappy temperament, some thrive only in vindictive isolation, fenced off from their neighbors. They need wide barriers and high walls to be happy because, inside, they are so unhappy They flee from the world because they are afraid of it. They cannot abide its open societies, its changing patterns, or the possibility of being persuaded by its convincing opinions. This kind of religion is "useful" because it is safe — safe from the challenge of involvement in the lives and needs of others. But it can only be "used" by "us," never by "them," and so, it is really an abuse of religion.

Still others, the dependent and the emotionally immature, imagine that they can quickly don a cloak of piety, grab the horns of the altar, and easily acquire foolproof protection from anxiety and trouble. They are looking for short-cuts to circumvent the touchy and thorny issues of life. Unfortunately, from what they have heard about religion from some of its over-eager "salesmen, it appears to be their cowardly feelings, not to their courage. But this misuse of religion only succeeds in making weak people weaker still.

RELIGIOUS WITNESS

One can hardly imagine a spiritual renaissance that does not seek to assert the moral relevance of religion to the habit and affairs of men, communities, culture and nations. It is in this arena, particularly, that the "return" seems to founder; it hardly ever gets off the ground. Often the "religious minded" deny their churches and synagogues the moral right to speak out on issues which are patently moral and spiritual. They demand that "the things of Caesar and of God" be permanently separated, and that the religious society stand idly on the sidelines of life to deal only with the "business of the church." This "non-interventionist" attitude prohibits the freely organized religious communities from giving the kind of leadership to society which we are not getting elsewhere.

RACIAL TENSIONS

Racial tensions, anti-minority attitudes, indifference to international problems and other spiritual moment are often fostered within churches and synagogues whose members want a socially respectable, more than an ethically enlightened, religion. Instead of being converted by a church to a moral world-view, too many succeed in converting the church and synagogue to their own prejudices, by declaring the worldly vital human issues to be out-of-bounds for the religious community.

Women's Institutes

QUINTE W.I.

The August meeting of the Quinte Women's Institute was held at the Memorial Hall on Tuesday afternoon with about 35 members and visitors present. President, Mrs. Charles Wood presided and extended a welcome to all.

The convenor of Agriculture, Mrs. W. J. Tufts arranged the following program and asked Mrs. Noble Brown to conduct the program.

Mrs. Frank Doxtater read a poem.

Mrs. Asa Cook sang a solo with Mrs. J. Parrott at the piano.

Mrs. Tufts gave a paper on "Let's have a holiday halfway across Canada." This was an idea of how it would be on a Dutch passenger liner, from Montreal to Fort William. She linked the commerce of shipping on the seaway with its benefits to Canadian Agriculture which shows how one may travel by reading all concluded with a discussion on different aspects of farming today compared with some years ago.

BUSINESS MATTERS

Mrs. Wood resumed the meeting with the following business matters attended to; correspondence was read concerning a short course to be held Oct. 1-2-3; also a letter regarding 4-H Homemaking Club, entitled "Dress Supper Club" with Mrs. Robert Atkins as leader. She will get someone to assist her. A list of resolutions was presented to be dealt with at the area convention to be held at Club Canard on September 14-15. Mrs. Atkins was to look after the W.I. display for the Belleville Fair. It was decided to take a bus trip to Niagara Falls on September 1st. The president thanked the program convener and the lunch committee, Mesdames W. Tuft, F. Mitchell, N. Brown, A. Mitchell, E. Fernsworth.

BARRED FROM JURIES

Jury service is confined to males by law in Prince Edward Island.

FLOWERS & VEGETABLES
Have Suffered While You Were on Holidays
Revitalize all plants generously with
GARDEN SPECIAL
50 lbs. - $3.45
25 lbs. - $1.95
9½ lbs. - 95c
4½ lbs. - 50c
Bishop's Seal
GARDEN CENTRE
61 - 63 STATION ST.

Presentation Made To Young Couple

Ind THURLOW — Friends, neighbors and relatives met at the Neighbors' Aid hall on Friday night in honor of Mr. and Mrs. Jim Chumbley (nee Phyllis Askey) who were recently married. Euchre was enjoyed and prizes won as follows: Ladies: Mrs. Jack Chumbley, Mrs. Harry Thomson; consolation, Mrs. Fletcher Reid. Men: Fletcher Reid, Jim Chumbley; consolation, Gerald Whalen.

Mr. Fred Mitchell gave a few brief remarks. Mrs. Manley Mitchell read the address, expressing best wishes of all for a happy wedded life, and concluded with an appropriate poem, signed on behalf of the community by Mrs. Donald Mitchell, Mrs. Earl Grills and Mrs. Oscar King.

The bride and groom were presented with an electric tea kettle, mixmaster, pillows, rug, cushions and towels.

Phyllis and Jim sincerely thanked all for the gifts.

DRINKING WOMEN

Surveys show 64 per cent of Canadian women use alcoholic beverages to some extent.

U.C.W. Meeting

SPRINGBROOK U.C.W.

Springbrook United Church Women held their August meeting in the church hall with an attendance of 37.

President, Mrs. Murray Mason opened the meeting with a poem and extended a warm welcome to all.

The worship period was conducted by Mrs. G. Broadworth, Mrs. A. McInroy and Mrs. B. McCoy.

Mrs. Clayton Burkitt gave the topic on "Stewardship and Recruiting". She explained that Christian stewardship is the practice of systematic and proportionate giving of time, talent and material possessions based on the conviction that these are a trust from God to be used in His service for the benefit of all mankind, in grateful acknowledgement of Christ's redeeming love. In her closing remarks she asked her listeners, "Can the church count on you?"

Reports from Albert College School for U.C.W. leaders were given by Mrs. J. Thompson, Mrs. G. McFaul and Mrs. B. Wellman.

Mrs. G. McFaul with Mrs. M. Mason as alternate will be the delegate to Bible Study Conference at Picton on Sept. 16 and 17th.

Readings were given by Mrs. E. Spry; Mrs. A. McInroy and Mrs. B. McCoy. Mrs. J. Spry rendered a piano solo. Mrs C. Since closed the meeting with prayer. Lunch was served by the hostesses Mrs. J. Thompson: Mrs. L. Bailey and committee and a social time was enjoyed.

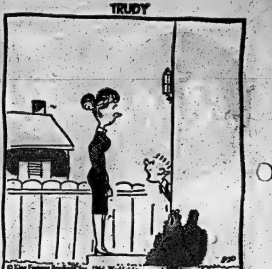

"Sure, she's home. She's always home. That's what all the arguments are about."

Miscellaneous Showers Given Young Couple

WELLINGTON — On Saturday evening a number of friends and neighbors from the Front Road and Lake Shore gathered at the town hall to honor Mr. and Mrs. David Dick, recent newlyweds, with a miscellaneous shower. Cards formed the evening's amusement after the games Mr. and Mrs. Dick were seated at a table and Mr. Ronald Cooley read a few congratulatory words to them on behalf of those present. They were presented with many lovely and useful gifts.

The bride and bridegroom expressed their appreciation to their friends. Mr. and Mrs. Gordon Parks and Mr. and Mrs. Ronald Cooley were in charge of the party served delicious refreshments.

On Saturday afternoon in Wellington a miscellaneous shower was held at the home of Miss Judy Lavender, honoring Miss Donna Stevenson, a bride-to-be of next month.

On Donna's arrival she was presented with a corsage of carnations by Miss Lori Courneyea. About 20 friends of Donna's were present and after a social time, which included several games, Donna was seated in a gaily decorated chair under an archway. It was decorated with pink and blue streamers and three bells filled with confetti.

Miss Shirley Jackson read an address and many lovely gifts were carried in by the guest of honor's two sisters, Doris and Diane and Miss Lori Courneyea.

Donna thanked each one most sincerely. She was then showered with the confetti from the balloons above.

A delicious lunch was served by Mrs. Charles Lavender, assisted by Mrs. Herman Courneyea, Mrs. Leon Chatnall and Mrs. Gordon Chatnall. The highlight of the lunch was an ice cream cake with "Best Wishes Donna," inscribed on it.

Sunny-Day Shift

4781
SIZES 10–18
by Anne Adams

Look - one main piece for back, one for front. Whip up this sun shift in an afternoon. Has a parade of buttons down one side, and a pert head scarf. For poplin, denim. .

Printed Pattern 4781: Teen Sizes 10, 12, 14, 16. Size 12 outfit takes 3¼ yards 39-inch.

Fifty cents (50c) in coins (no stamps, please) for this pattern. Ontario residents add 3c sales tax. Print plainly size, name, address, style number.

Send order to Anne Adams, care of The Ontario Intelligencer, 60 Front St. W., TORONTO 1.

Gherkin Pickles Made Overnight

by Mary Moore

Some of you may remember that I visited the Pollock farm during the maple syrup season last April.

I was there for three days and had an opportunity to sample many of Helen's wide-ranging cooking efforts.

She opened a jar of her Quick Sweet Gherkins and I nearly made a pig of myself on them. They are crisp and slightly sweet and are made by an overnight method.

The success of pickle making depends on the freshness of the cucumbers. Remember that when you plan to make

These are crisp cucumber chunks in tart golden sauce. Helen says 1 tablespoon of the leftover sauce is a good addition to your salad bowl when you are tossing it with mayonnaise.

1½ qts. chunked cucumbers, 2 large onions, sliced, 3 tablespoons coarse pickling salt (non-iodized), 1 qt. water, 1½ cups sugar, ¼ cup flour, 1½ teaspoons celery seed, 1½ teaspoons white mustard seed, ½ teaspoon turmeric, 2 cups vinegar.

Pare medium-sized cucumbers. Cut in half, lengthwise; slice in 1" chunks. Add onions, salt and water, gently stir and let stand 3 hours. Drain thoroughly. Combine dry ingredients; gradually stir in vinegar. Cook until smooth and thick, stirring constantly. Add cucumbers and onions. Heat to boiling. Seal in hot sterilized jars. Makes 4 pints.

Dinner Menus

THURSDAY

Pot roast of beef with brown gravy, mashed potatoes, broccoli, sliced tomatoes on lettuce, fresh fruit cup (cantaloupe balls, sliced peaches, blueberries), orange chiffon cake, tea.

SUNDAY

Fricasseed chicken, fluffy boiled rice, baked mushroom, stuffed tomatoes (see Friday), delicate cole slaw, fresh red plum pie, white cream cheese, coffee.

QUICK SWEET GHERKINS (Helen's overnight method):

50 gherkins (about 2½" long), 1 cup coarse pickling salt (noniodized), 3 qts. boiling water, 2 cups cider vinegar, 1 cup water, 1½ cups granulated sugar, 1 tablespoon mixed whole spices.

Wash, dry and trim stems from gherkins. Place in a crock or large enamel kettle. Combine salt and boiling water. Let stand until cool. Pour over gherkins, cover, and let stand overnight. In the morning, drain well. Boil vinegar, water, sugar and spices (tied in cheesecloth bag), for 10 minutes. Add gherkins. Simmer 2 minutes. At once skim out pickles and pack in hot sterilized jars. Bring vinegar syrup to boil, remove spice bag, then pour over pickles in jars. Seal tightly. Cool; if desired wrap in heavy paper. Store in cool place. Makes 4 to 6 pints. (Number of jars depends on size of pickles. The smaller the gherkins the fewer the jars.)

MUSTARD CHUNK PICKLES:

Ann Landers

Wife Must Drop Divorce She Really Doesn't Want

DEAR ANN LANDERS — Three months ago I began divorce proceedings against my husband. I know I acted in a fit of anger and that I should have cooled off and given Mac another chance.

I foolishly disregarded the welfare of my family because I wanted to get even with him for hurting me.

The children cry for their father every day and I am a nervous wreck. The loneliness is unbearable. My older brother spent a few times on detectives and lawyers and I've said so many spiteful things about Mac that I'm afraid I couldn't face my family if I took him back.

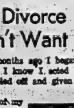

ANN LANDERS

My head is bursting with advice from well-meaning friends. Can you give me some unbiased, common-sense guidance? — JUST PLAIN MISERABLE.

DEAR J. P. MISERABLE — You don't want a divorce and you know it, so call off the proceedings at once. Forget about what family and friends will say. Consider only your needs and the needs of your children. Those who love you will understand. The others couldn't care less.

And let this be a lesson to wives who expect perfection from marriage. Any fool can run to family, friends and lawyers when the going gets rough. It takes maturity and courage to stay with a rocky situation and work things out.

* * *

DEAR ANN LANDERS — I have a girl friend who sent for your booklet called "Necking and Petting and How Far to Go." The booklet arrived in a plain envelope and your name was not on the outside which was a big relief to her. She read every word of it.

Three months later this girl had to get married. On the day of her marriage she was two months short of being 16 years old. Everbody was shocked.

What I want to know is why send out booklets to people if they don't do any more good than that? — WONDERING VICKY.

* * *

DEAR VICKY — I'm sorry, dear, but I can't include a guarantee with every booklet that the advice will keep anyone out of trouble.

A girl who knows the facts stands a better chance of staying out of trouble than the girl who is ignorant. But knowledge is only half the battle. The other is self control, and this I can't send in an envelope.

* * *

DEAR ANN LANDERS — I'm writing this from boot camp. A couple of days ago my family came down to the station to see me off. Just before I got aboard the train I shook hands with my dad and my brothers and I kissed my mother and my aunt. My buddy was with me. After we got on the train he told me I should not have kissed my aunt on the lips.

My aunt is about 30 I guess, and has always been wonderful to me — like a big sister. I told my buddy I didn't think the kiss I gave her was any different from the kiss I gave my mother. He said my aunt is quite a dish and I ought to "watch it" — for my own good.

Is my buddy right? Believe me, Ann, I never think of my aunt as a dish or anything close. How about it? — BOYFRIEND.

* * *

DEAR BOYFRIEND — I see nothing wrong in kissing your aunt on the lips in the presence of other members of the family. One thing is certain, however, your buddy should never kiss his aunt that way.

* * *

CONFIDENTIAL TO H.B.M.: — You can't stop her. She is of legal age. Tell her for me that when everything else is gone, she'll have just one thing left. Experience.

* * *

When necking becomes petting, watch out! To learn how the smart girl keeps both her dignity and her boy friend, send for Ann Landers' booklet, "Necking and Petting — And How Far To Go," enclosing with your request 25c in coin and a long self-addressed, stamped envelope.

ELECTROHOME
STEREO - TV AND ORGANS
ON DISPLAY AT KUNTZE'S.
Many new models fully transistorized featuring Dellcraft cabinets.
R. E. KUNTZE & SONS LTD.
217 FRONT STREET

THE LITTLE WOMAN

"You'll just have to give up-and-silly savings account—we just can't afford it!"

U.C.W. Meetings

EYLSTONE U.C.W.

On Wednesday afternoon Mrs. Fred McKeown was hostess to the United Church Women of Eylstone at her home in Springbrook. There were 15 members present, two visitors and three children.

Mrs. Wilfred Spencer, 1st vice-president was in charge of the devotional part of the meeting. Mrs. Will Rutherford gave the Scripture selection and Bible study was given by Mrs. Ray Stewart.

Mrs. Murray McAlpine, choir leader was authorized to purchase some extra choir books. Mrs. Ellis Jones was convener for the balance of the program which consisted of readings by Mrs. Jack Spencer; Mrs. Ellis Jones; Mrs. Ross Dickie; Mrs. Will Rutherford.

A silver collection was taken to buy gifts for needy people at the Deer Lake mission. Refreshments were served by the hostess, her sister, Mrs. A. Reid, and Mrs. W. Spencer.

The September meeting will be held at the home of Mrs. Robert Spencer, the program committee will be Mrs. Ross Dickie and Mrs. Robert Spencer, and the refreshment committee, Mrs. Ray Stewart and Mrs. Jack Spencer.

To roll pastry evenly, Food experts at Macdonald Institute, Guelph, say to roll dough from the centre to the outside edge in all four directions. Lift rolling pin as you reach the edge to get an even thickness throughout.

OPEN EVENINGS 'TIL 9 P.M.

109 N. FRONT ST.
WO 2-8462

20 BRIDGE ST. W.
WO 2-7052

Amodeo's

Satisfaction Guaranteed

FREE DELIVERY ON ORDERS OF $7.00 UP

WE CUT ONLY RED AND BLUE BRAND BEEF

STEAKS

SIRLOIN, WING, T-BONE, PORTERHOUSE

83¢ lb.

LEAN MINCED CHUCK lb. 59¢

EXTRA SPECIAL!

AYNSLEY ENGLISH BONE CHINA

CUPS & SAUCERS

12 ASSORTED PATTERNS

REG. $3.00 VALUE

1.99 EACH BOXED

RONALD KEEL JEWELLER

296 FRONT ST., AT VICTORIA AVE

CARNATION MILK 6-oz. 3/19¢

DAINTY POINT TOILET TISSUE 2-roll pack 29¢

SAN-O-FLUSH 34-oz. 37¢

FRENCH'S PREPARED MUSTARD 6-oz. 3/29¢

NEW AERO WAX WAX REMOVER 24-oz. 59¢

APPLEFORD FREEZER PAPER 18" wide 50' long 59¢

QUAKER CEREAL PUFFED RICE 6-oz. 25¢

GATTUSO ELBOW MACARONI 2-lb. Pack 37¢

Tomatoes 6-qt. basket 69¢

No. 1 COOKING ONIONS 3 lbs. 19c

ONTARIO FRESH CRISP CELERY 9c bunch

EXCELLENT SELECTION OF PICKLING SUPPLIES

FDR COTTAGE IS INTERNATIONAL PARK CENTREPIECE—The cottage of former president Franklin D. Roosevelt on Campobello Island is to be the centrepiece of an international park to be dedicated today in a ceremony attended by Mrs. Lester Pearson and Mrs. Lyndon Johnson. The island, in Passamaquoddy Bay between New Brunswick and Maine, is Canadian soil although largely owned by Americans. (CP Wirephoto)

Open Campobello Isle National Park

CAMPOBELLO ISLAND, N.B. (CP)—In a rare public speech, Mrs. Lester B. Pearson today recalled her memories of Franklin D. Roosevelt, late president of the United States.

Mrs. Pearson joined Mrs. Lyndon B. Johnson for the opening ceremonies of the Roosevelt Campobello National Park on Campobello Island where the late president spent his summers from the time he was a baby.

"My first, most vivid memories of President Roosevelt go back to those dark days of 1939, when I was with my husband in London among the bombs and the fires, I was alone in Ottawa with my children.

"I remember listening to his fireside chats to the American people pleading the Allied cause against Nazi Germany; and I remember how I prayed that his voice would be heard with understanding and, ultimately, with accord."

Mrs. Pearson recalled that she had met President Roosevelt several times. "I remember how deeply I admired and respected his courage in the face of his physical disability.

"Then one dark day in April, 1945, I came home from the hospital where I was working as a nurse's aid and there at the door was (Canadian ambassy in Washington), waiting to see my husband, was Scotty Reston of the New York Times.

FELT FEAR

"He told me Mr. Roosevelt had died. I will never forget the shock, the deep personal sorrow — and the wave of fear I felt for the future of the free world without him. And I knew that awful feeling of loss would be felt as deeply by millions of Canadians and Americans — and shared by free men around the world on that lonely day."

Campobello Island, an outpost of Canadian territory almost a stone's throw from Maine, was established as an international park today.

Mr. Roosevelt came here as a baby; learned to sail on Passamaquoddy Bay and later brought his own children to the 32-room Dutch colonial cottage his mother bought him in 1912. It was at Campobello that Mr. Roosevelt was stricken with polio in 1921. The old red-shingled summer home of the former president is to be the centrepiece of the new park.

Mrs. Pearson said she was honored and delighted to have part in dedicating the international park to the memory of President Roosevelt.

"I hope the park will give pleasure to many people and, in so doing will enrich for all time the memory of one of history's greatest men."

Text of her address was released to the press in advance.

KENNEDY COPY RIBBON

Earlier, Mrs. Pearson and Mrs. Johnson, who arrived by boat from Maine, cut a ribbon, officially opening the new international park.

The International park, property was donated to the governments of Canada and the United States by the Hammer family of the U.S., as a memorial to President Roosevelt. The gift was acknowledged by Prime Minister Pearson and the late President Kennedy at Hyannis Port, Mass., in May, 1963.

The park will be operated by a commission of three Canadian and three U.S. members.

Queensboro

QUEENSBORO—Mr. and Mrs. W. Lynn and Wendy spent Thursday with Mr. and Mrs. Robert Lynn at Cobourg.

Mr. and Mrs. Basil Moore and family, Mrs. Margaret Reynolds and Miss Velma Radford of Belleville, Mr. and Mrs. Allen Gordon and family, Port Dover, Mr. and Mrs. Fred Dowslin and Mr. Gerald Gordon of Oshawa were guests of Mr. and Mrs. George Gordon last weekend.

Mrs. B. A. Sager spent three days with her sister, Mrs. Annie Bird at the home of Mr. and Mrs. Art Baker, Oshawa.

Mr. W. Cassidy is a patient in Belleville Hospital.

Mr. and Mrs. Bruce Leslie spent Sunday last with Mr. and Mrs. Freeman Hoxie.

Misses Roberta Sager, Bonnie and Sharon Cassidy also Mrs. Joe Haynes of Madoc visited Mr. and Mrs. Art Baker and Mrs. Annie Bird on Wednesday in Oshawa.

ATTEND PICNIC

Mr. and Mrs. G. Holmes, Mr. and Mrs. W. Lynn and Mr. W. Lynn attended the Lynn picnic on Sunday at Mr. T. Lynn's cottage, Tweed.

Mr. W. Rollins has returned to his home in Peterborough after spending several weeks with Mr. and Mrs. J. Thompson.

Mr. and Mrs. F. Baker and family spent the weekend with friends in Oshawa.

Mr. S. Barry, Ottawa, spent the weekend with his parents, Mr. and Mrs. F. Barry Sr.

Mr. and Mrs. W. Leslie and family, Grande Prairie, Alta., visited with Mr. and Mrs. B. Leslie on Wednesday and Thursday.

Misses Bonnie and Sharon Cassidy and Miss Elaine Tokley are spending a few days with Mr. and Mrs. W. Fitzgibbon and Mr. and Mrs. D. Martin and Robbie, Belleville.

Mrs. L. Stark and family of Peterborough spent Thursday and Friday with her parents, Mr. and Mrs. B. Leslie.

Mr. and Mrs. D. Martin and Robbie spent the weekend with Mrs. B. Sager and Roberta.

NorthPort

NORTHPORT — Craig Matthie, West Bloomfield was a Sunday overnight and Monday guest of Terry Kotchapaw.

Mr. and Mrs. Harold Newbray and girls, Oshawa were Saturday guests of Mr. and Mrs. Roy Mowbray and family.

Mr. and Mrs. David Barker spent the holiday weekend in Toronto with Mr. and Mrs. Marc Wilson and Marc. Mrs. Wilson and Marc returned home with them for a week's visit.

Mr. and Mrs. Curt Lindsay and children, Flint, Mich., spent the weekend with Mr. and Mrs. Jim Lindsay and Ricky. Ricky returned to Toronto with them and is spending a holiday with Mr. and Mrs. Roger Keep and family.

Mr. and Mrs. Harold Barker and Mrs. D. Folkard have returned home after having accompanied Sgt. Pat Ruggles to Middleton, N.S. for a ten days' visit with his parents, Mr. and Mrs. Ruggles Sr. Mrs. Ruggles, Janice and Heather have been visiting Mr. and Mrs. Ruggles the past month.

AT OUTLET PARK

Mr. and Mrs. Clifton Clow and family, Oshawa spent last week testing at the Outlet Provincial Park and spent the weekend with Mr. and Mrs. Warren Clow and family.

Mr. and Mrs. W. H. Stobbart and girls were Saturday guests of Mr. and Mrs. Jim Stobbart and baby, Belleville., Brenda and Jane remained for a few days with their brother and family.

Mr. and Mrs. Beith Barker accompanied Mr. and Mrs. Fred Kotchapaw to the Gideon International Assembly at Silver Lake.

Mr. and Mrs. Howard Smith and girls spent the holiday weekend with Mr. and Mrs. Ralph McCaw and family, Bloomfield, N.J.; Mr. and Mrs. W. McCaw, Picton accompanied Mr. and Mrs. Smith and girls.

Suzanne Valleau, Picton spent several days with Barbara Jean Millie, Mr. and Mrs. Howard Milks and Tommy.

SHOWER FOR BRIDE

Mrs. Graham Gale with orchestra was hostess at a miscellaneous tea, Howard McDermaid and Miss Janice Lagrey held a linen and crystal shower for Miss Judy Potter, bride of the week on Wednesday evening last. There were 24 guests present and Judy received many lovely gifts.

Mrs. Beith Barker is a patient in Prince Edward County Memorial Hospital.

Mr. Bob Read and Miss Judy Potter, Consecon were married in Demorestville United Church on Saturday afternoon with the reception following in the town hall.

Debate

(Continued From Page 1)

minister. . . . This (is), one of the most unproductive Parliaments in Canadian history."

None of the three speeches gave any inkling of a change in party positions on the issue itself. The Liberals stand behind the flag with three maple leaves. The Conservatives want a plebiscite. The NDP favors a single maple leaf.

In a flareup during the question period, before the flag debate began Wednesday, Prime Minister Pearson said the government wants a parliamentary recess after the flag issue is settled, that it would proceed with the Canada Pension Plan.

However, Opposition Leader Diefenbaker sought assurance Mr. Pearson will deal with the pension legislation immediately after the flag resolution is "disposed of."

"If he does, we will be behind him on the pension legislation 100 per cent," Mr. Diefenbaker said.

Mr. Pearson said he would be happy to give that assurance if Mr. Diefenbaker, in turn, would give me an assurance that we will be finished with the flag resolution in time to deal with the pension legislation."

URGES LIMIT

Mr. Pearson added that the government would be ready to go ahead with the pension legislation if the Conservatives "will only agree to some reasonable time limit" on the flag debate.

Still later, with tempers rising, Mr. Pearson said the pension legislation is being drafted and will be ready for the Commons "as soon as my right honorable friend (Mr. Diefenbaker) will agree to put an end to the filibuster on the flag resolution."

Mr. Otto said no flag will divide a nation not already divided. "We have a nation in action which prefers to live in separate solitudes." He said the Liberal leader's speech "so many people would be entrenched behind the Red Ensign."

"It is because they are afraid and have gathered under the Ensign in fear of the abolition of one thing—the division of this nation."

The flag had become the banner for English-speaking racism.

Separatism was not the clamor of most people in Quebec. It was only the "ravings of political idiots and charlatans." Mrs knew that — but those who relied on newspaper, radio for their information did not know it.

It was Parliament's duty to state that unity would be preserved. Then the suppor behind the Red Ensign would fall.

New

(Continued From Page 1)

degree of assimilation in the design and location of its homes," he said.

MAY ALLOW SALES

The corporation would also allow tenants to purchase the homes they were renting from the government body.

To make low - rental units available for rental the corporation would buy up older dwellings and rehabilitate them. It would offer loans, or guarantee loans from individuals to put their own homes in good repair.

Besides Mr. Soble and Mr. Sutera, the government appointed eight other persons as directors of the corporation. They are P. S. Seymour, Ottawa; Mrs. J. J. McHale, London, Ont.; Edward Bayly, Toronto; and Dr. Albert Rose, Peter Langer, Arthur Lascelles, A. J. Trusler and William Ladyman, all of Toronto.

Mr. Sobie is president of Sobie Construction Limited, owner of radio station CHML in Hamilton, and of Niagara Frontier Publishing Limited, owner of CHCH television. He is also president of the Hamilton Red Wings and a governor of the Hamilton Tiger-Cat football club.

FIRST CAMERA

Frenchman Louis Daguerre invented the first practical camera in 1839, although many of his countrymen thought he was 'faking' the pictures.

Johnson Is Ready to Sign Securities Tax Bill Into Law

By ARCH MacKENZIE

WASHINGTON (CP) — The United States Congress sent the foreign securities tax bill to President Johnson Wednesday to be signed into law.

He is also expected to sign at the same time the special exemption for Canada on new securities issues. This exemption was pledged to be exercised at presidential discretion, after Canadian government protests about driving up borrowing costs in Canada's main source of investment capital.

The tax proposal about 18 months ago will be retroactive to July 18, 1963, and increases the borrowing cost for foreigners by about one per cent. It applies only to existing Canadian stocks and bonds issued or held in the U.S.

It expires Dec. 31, 1965, but could be extended.

The U.S. administration has suggested that the purpose of the tax has been substantially achieved even before the bill becomes law, curbing demand for United States capital and easing the resultant strain on the U.S. balance-of-payments problem.

WARNING IMPLIED

The possibility of extending the tax beyond the current deadline of 1965 is regarded as another warning to foreign borrowers to use restraint. Canada and others have been advised to hold down their demand for U.S. money.

Informants here suggest there may be a brief and temporary flurry of Canadian entry into the U.S. money markets when the tax bill becomes law. They say some Canadian interests have been preparing for this but that such activity will level out quickly.

The bill encountered a number of amendments before going through the House of Representatives Tuesday and clearing the Senate Wednesday on a voice vote.

Japan and Western Europe appear to be the main targets of the measure, which would impose tax rates of nearly three per cent to a full 15 per cent on bond issues and a flat 15 per cent on foreign stocks acquired in this country.

WHO EATS WHAT

ROME (AP) — A conference to determine what various peoples eat will be held at Manila in September and November by the Food and Agriculture Organization, with 20 Oriental trainees studying how to plan and carry out national nutrition programs.

QUINTE BOOK SHOP
48 BRIDGE EAST BELLEVILLE
OUR STOCK OF SECONDARY SCHOOL TEXT BOOKS FOR GRADES 11, 12, AND 13 IS ALMOST COMPLETE.
Wise students buy now and avoid shortages.
LISTS SUPPLIED ON REQUEST

SPRINGER-BURNS RESIDENCE
Located at 103 East Dundas

Our Architectural Heritage

By LENNY WILLIAMSON

While most mid-18th century homeowners were ensconced in their Tuscan towers or gingerbread bedecked Gothic cottages, a few builders of more restrained taste were developing a severer, squarish vernacular house style—soon became a Canadian classic.

One of the best of these is the Springer-Burns house at 103 Dundas Street East. More elaborate than most surviving examples, its interior and exterior details are a legacy from the Greek taste, which lingered in a modified form in Canada long after it was forgotten in the United States.

In the Springer-Burns house the Greek columns have been reduced to pilasters placed at regular intervals along the exterior walls. The Greek Revival arrangement of three openings in the wall — one of them a door at the side — is restrained to effect the simple, balanced rectangular shape. The unpierced high-roof is a heritage of the British school of architecture. This simple, well-proportioned house plan, is a neat blend of the two cultural influences — the British and the American — which combined to influence every aspect of Canadian life from our nation's beginning.

Although the Springer-Burns house is the only one of its type in the city with pilasters, many scaled-down versions of the same house, lacking the pilasters, but retaining the side-hall plan, abound on William, Ann and Charles Streets in the vicinity of Bridge Street. Most of these houses were built later than the Springer-Burns house and have Tuscan details, such as brackets under the eaves.

A case in point is the red brick Sir MacKenzie Bowell house at 194 William Street. This is a disappointingly unpretentious house for the homestead of a former Prime Minister, but by way of compensation we are informed that the gardens used to be magnificent in Sir Mac's day.

The Springer-Burns was built about 1833, on a subdivision of the Taylor farm, by George Henderson, a barrister, who later became County Crown Attorney. Mr. Henderson is the forgotten hero of another, larger building project. As Aldermen and Chairman of the Market Building Committee, he chose the design and supervised the construction of Belleville's City Hall. His house is better known to older Bellevillans by the name of its next owners, the Springers, who began Springer Lock Company, now International Hardware.

The most vexing problem facing the present owners, Dr. and Mrs. H. W. Burns, has been the preservation of the wooden gazebo, one of the few surviving local examples of a favorite Victorian garden ornament. The pagoda-roofed, latticed gazebo, whose design was inspired by the Oriental pavilion, appealed to the Victorians' love of the exotic.

It provided a shrub enclosed shelter where the children could play in the morning and the ladies of the household could take tea in the afternoon. Set among pear trees in the back garden, Mrs. Henderson's gazebo is a perfect symbol of our grandmother's gracious and tranquil way of life.

Range Fires In Nevada Under Control

ELKO, Nev. (AP)—The last and largest of six huge range fires, the worst in Nevada history, was controlled Wednesday, the bureau of land management said.

However, the 200,000 acre Boulder, Flat - Maggie Creek blaze was still considered dangerous, if winds freshened. A crew of 1,000 men remained on hand to battle any new outbreaks.

Meanwhile, bureau officials were planning a grazing land rehabilitation program they hope can be approved before Congress adjourns. About 350,000 acres of range have been burned over since Saturday. Not all of it is of value to stockmen.

Auto

(Continued From Page 1)

personal relief.

Earlier retirement with an incentive through higher pension payments is viewed by the UAW as one means of helping solve the unemployment problem.

The big three's economic offer would increase basic wages from 18 to 36 cents over a three-year period, boost pension payments from $2.80 monthly for each year of service to $3.25 and make 60 years the normal retirement age instead of 65. No proposal was made to raise the pension payments for workers already retired, as demanded by the union.

Red

(Continued From Page 1)

body had been found in the western province of Alberta.

Tshombe said an American radio receiver and a passport made out in Mulele's name had been found beside the body.

Tshombe said several thousand Watusi tribesmen from Rwanda were trying to move through Bukavu to invade their homeland. Rebels and Watusi slaughtered two French UN officials north of Bukavu Monday.

In North Katanga, government forces were reported to have recaptured the farming town of Kapona. Reports from Europeans in Bandoville, 90 miles west of Elizabethville, said 40 rebels were killed in the assault.

SHARK RECORD

FALMOUTH, England (CP)—A Mako shark 11 feet six-inches long and weighing 676 pounds was landed here in Cornwall by 23-year-old William Rogers. The Shark Angling Club of Great Britain has now confirmed it as a British shark record.

Guards

(Continued From Page 1)

armed forces, in large measure, to provide assistance to duly authorized UN operations, subject of course to individual decision in each instance when a request is received from the UN.

"UN peacekeeping operations constitute a major area of activity for Canada's armed forces and will continue to do for the foreseeable future."

A&P
WHY PAY MORE?
JANE PARKER—REG. 49c
APPLE PIE only 39¢
JANE PARKER—REG. 39c
JELLY or LEMON ROLL each 29¢
2% HOMO
MILK 3 qts 51¢
HOMO
MILK 3 qts 57¢
(BOTH AVAILABLE IN 3 QT. JUGS)
A&P FOOD STORES
A & P MEANS DEPENDABILITY

Elliot Lake Town of Lost Dreams

By KEN SMITH
Canadian Press Business Editor

ELLIOT LAKE, Ont. (CP)— This is a town of lost dreams.

It was a dream when uranium-rich ore, millions of tons of it, was found beneath the granite outcroppings and spindly spruce.

The town that sprang up overnight to house the 9,000 miners and their families when they arrived to exploit the find also is a dream, now echo of the planners who laid out shopping plazas and neat homes and said the day of the helter-skelter mining camp was gone.

It was a dream of government officials, federal and provincial, and of parents who could watch their children grow in the clean, new schools and the clean, beautiful surroundings.

It was certainly a dream for get-rich-quick operators, who rubbed their hands at the sight of hard - spending construction men and high-paid miners.

The dreams became nightmares by 1960 after the United States dropped its contracts to buy uranium from the deep mines that had opened—and the town still is trying to wake up from them.

HOMES BOARDED UP

"This was a showcase town a few years ago," says businessman Jack Gauthier. "Now everyone hates the name and the wish they'd never heard of Elliot Lake."

When the mines started to close, forcing the collapse of their markets, people started to leave. From 30,000 five years ago, population fell to 10,000 last January.

By next spring, when only three of the original mines will be working—and one of them on sharply reduced operations — the population will be down to about 3,000.

One - quarter of the 1,800 homes built here have been boarded up and one-third of the 240 business establishments that were around in 1958 have left.

By 1970, everyone from nuclear scientists to government economists and mining executives say, the market for uranium will be booming again—and then so will Elliot Lake.

"Of course there's no doubt about Elliot Lake's long-term prospects," says Mr. Gauthier. "But the point is I don't see what good that will do businessmen now. The town needs immediate relief."

Hopes for this immediate relief include a talked-about $80,000,000 pulp and paper plant nearby, moving the federal department of mines' laboratories here from Ottawa, special low rents and mortgage payments for families needing them, tourists at a dream, low cost apartment complex similar to the School of Fine Arts at Banff, Alta.

"Probably the biggest thing we've got going for us, though," says a businessman who listed more than 30 federal and provincial programs aimed at aiding the town, "is that this is a personal problem for Pearson."

Elliot Lake is in Prime Minister Pearson's riding, Algoma East, and he has taken a hand in many discussions about the town's future.

It is expected that the paper mill—if established—would employ about 1,000 men, with at least half of them settling in Elliot Lake.

HOTELS CLOSED

The mining lobe would provide another 100 local jobs while tourism and the hoped-for educational complex could supply several hundred more.

But while waiting for these economic breakthroughs, the town presents conflicting pictures.

Two of the three original hotels, for example, are closed and one has been rented, at $1 a year, for use as township offices.

In what used to be the coffee shop the city police have their court. Municipal Treasurer Percy Brown works at a desk in what was formerly the dining room.

A nuclear museum has been started in a huge, heated room still containing the bar that tells what it was used for.

Despite the hundreds of empty homes that can be rented for as little as $45 a month, depending on facility by gas, trailer camps still exist.

Although the population has dropped by 5,000 a year for the last four years, a tourist promotional summit provisions Elliot Lake "Canada's newest and most permanent city."

Tomorrow: Boom turns to bitterness in uranium town.

His Whistle Lures Fish

LINDSAY, Ont. (CP)—When Leonard Badgley blows on his police whistle, fish come to be fed.

The 74-year-old retired engineering consultant from Toronto "calls in" fish from the east end of Lake Scugog, where his cottage is located, and feeds them by hand.

He has at least 18 pet carp ranging in size from six to 15 pounds and they visit him at his small dock three times a day to be fed.

Lying on the jetty, Mr. Badgley blows one long and two short blasts. Within seconds hundreds of minnows are swimming around the dock waiting for bread to be tossed into the water.

A short distance away can be seen the carp awaiting their turn. After the minnows are fed, Mr. Badgley blows three sharp, short blasts and the carp move in for their feeding.

Mr. Badgley uses three loaves of bread a day seven days a week to keep his friends, including a pet turtle named Joe, in food.

Fish-calling, he says, is a hobby he inherited from his father, the late Jesse Badgley, who used this method of catching fresh carp from his farm pond in the Niagara district.

"I decided that if the Florida porpoises could be trained there was no reason why the fish in Wye Lake (the local name for the east end of Scugog) couldn't be trained.

"After several weeks of trying, I succeeded in getting a couple of carp to come to the dock. Later, more began to appear at the call of the whistle."

The fish seem to love raisin bread and they will eat anything bread or onion that may be offered to them, he says.

Greece

(Continued From Page 1)

ther Turkish air strikes against Cyprus.

Earlier, Turkey announced that air units withdrawn from NATO after the week's Turkish air raids over northwest Cyprus would be restored to the alliance. A factor in Turkey's decision was the Greek-Cypriot government's agreement to lift an economic blockade against Turkish-Cypriots.

Food was still scarce in this capital city where barricades are manned, but UN observers said Wednesday that water, vegetables, fruit and bottled gas began moving into Nicosia. Some 20,000 Turkish-Cypriots had been cut off from supplies here.

Supplies were also reported entering the southwestern community of Ktima where 3,000 Turkish-Cypriots had been isolated by a blockade.

Greece's actual withdrawal of units from NATO apparently was limited to a contingent of 150 officers at southeast command headquarters, Izmir, Turkey. A government spokesman said the unit might return to Izmir pending Cyprus developments while other sources said the men might return in four or five days.

Tension had been mounting on the island in the wake of warlike statements over the possibility of another Turkish attack. Turkey had said its assault was prompted by Greek-Cypriot advances against Turkish-Cypriot communities.

Premier Ismet Inonu of Turkey has warned that if the Greek - Cypriots resumed advances against the Turkish-Cypriots, Turkey would again attack Cyprus. Cyprus President Archbishop Makarios, with a pledge from the Soviet Union that it would support Cyprus in the event of a Turkish attack, sent President Demirbachev a telegram in response.

"Your unequivocal warning to the aggressor (Turkey) is the most valuable contribution to the cause of international peace ... being determined to take forces acting in their own narrow and selfish interests," it read.

UN Secretary - General U Thant has chosen Ecuadorian diplomat Galo Plaza Lasso, his UN special representative on Cyprus, to replace the ailing UN mediator Sakari Tuomioja in seeking a permanent political solution in Geneva. Cyprus has accepted U Thant's choice, but Turkey's position was not known.

In other developments, two proposals have been advanced for a change in the UN role here. They are a Danish diplomat's suggestion that the UN be permitted to use force, to maintain peace and a British military leader's idea that UN headquarters should be moved from New York to Cyprus to end the discord.

St. Ola

ST. OLA — Mrs. W. Ballord of Port Credit, Mr. and Mrs. Damon Gordon and son Peter of Kingston, visited Mrs. Gordon King and Mrs. Thomas Ham on Saturday.

Mr. and Mrs. Kenneth Moore and daughter Trudy visited Mr. and Mrs. Oscar Phillips over the weekend.

Mr. and Mrs. Perry of Frankford were guests of Mrs. Thomas Ham on Wednesday.

Mr. and Mrs. Raymond Gunter and son Raymond of Rochester were guests at the William's cottage from Friday until Tuesday.

FISHING IS GOOD

Most of the cottages on Devil Lake are occupied. Fishing is good in spite of the bad weather.

Two weeks ago the young son of Mr. and Mrs. Jack Campbell, Salmon Lake, fell and broke his arm. He was taken to Dr. Johnson in Bancroft, who set it.

Mr. and Mrs. Wilfred Waller and Mr. and Mrs. Donald Wallace, Donnie and Pattie, also their guests, Mr. and Mrs. Raymond Gunter and son all returned to Rochester on Tuesday, August 18th.

Mr. and Mrs. W. Huddleston of Weston spent the weekend at their home in St. Ola.

Mr. and Mrs. Wayne Longfield and family of Napanee, were weekend visitors of Mr. and Mrs. Edward Longmuir.

Mrs. Henry King, Janet and Beverly, also Barbara and Edith Phillips, all of Trenton, visited Mr. and Mrs. Harry Phillips last weekend. They all returned to Trenton on Monday.

Miss Sandra Wood was home for the weekend.

Mr. and Mrs. Hamlin Ham of Oshawa was home for the weekend.

Mr. and Mrs. Burton Baker and family of Gilmour, also Mr. and Mrs. Lionel Belisle and children of Toronto, visited Mr. and Mrs. W. W. Baker over the weekend.

Mrs. Pat Plumb underwent surgery in the Peterborough Civic Hospital on Monday.

Youth Column

Under-25's Terrible Drivers -- But Should Be the Best

By BOB TRIMBEE

EDMONTON (CP) — The classroom is the best place to pursue "trusted thinking" that results in hundreds of traffic accidents among young drivers and cost them higher insurance rates, says Alberta Highways Minister Gordon Taylor.

"People in the under-25 age group should be the best drivers," he says. "They have the hope best reflexes. They are quick to react. They have the time to practice.

"But instead, as a group, they're the worst. And the reason is the twisted thinking towards driving held by a minority within the classification."

The minister describes twisted thinking as a tendency to substitute the danger of speed, drinking while driving, "hero escapades" and foolish games, recklessness about road conditions.

"If we can get rid of such thoughts among young drivers we can appreciably reduce the number of accidents that involve them. The best place to do this job is in the classroom. The driver courses conducted in the United States statistics indicate a high school course has reduced accidents among graduates by a minimum 50 per cent."

There are 594,500 drivers in Alberta and 139,500, or about 20 per cent of them are under 25. In the last 10 months, 36 per cent of the 458 fatalities in the province have involved under-25s.

Because under-25s seem to be smart young men and the accidents tend to be more severe, insurance companies impose a surcharge on teen-agers buying automobile insurance, Mr. Taylor says.

"It's unfair,' he adds, "because this approach is the result of lumping all young drivers in the under - 25 age group does not come only from adults or traffic officials. Teenagers, also, want to improve the record.

"All 40 hot rod clubs in Alberta have made safety a prime concern and severely disciplines members who break traffic laws or who drive carelessly. As well, 4-H clubs have made driver safety a key theme and farm a special project within their activities."

Latta

LATTA — Mr. and Mrs. Kenneth Bradshaw of Toronto spent a few days with his mother, Mrs. Wesley Bradshaw.

Recent guests at the home of Mr. and Mrs. Arthur Chamberlayne were their son Mr. Maurice Chumbley, Mrs. Chumbley, Barry, Susan and Kimberley of Harrowsmith.

Mr. Jack Salmon spent a few days visiting relatives in Wingham.

Mr. and Mrs. Walter Chumbley have left the community to take residence in Belleville.

Miss Nancy Wright is spending the week holidaying with her grandparents, Mr. and Mrs. Harold Shelly, Tom Ave.

Monday callers at the home of Mr. and Mrs. Harold Trevorton and guests were her mother, Mr. and Mrs. Allen Hennessey of Bloomfield and Mr. and Mrs. Lorne Reid of Belleville.

Mrs. Wesley Bradshaw accompanied Mr. and Mrs. Kenneth Bradshaw of Toronto to the home of her daughter, Mrs. Herbert Wood and Mrs. Webb of Fenwood, U.S.A.

W.I. MEETING

Plainfield Women's Institute met Thursday evening at the home of Mrs. Harry McCreary.

LATTA — Master Anthony Gray is staying at the home of Mr. and Mrs. G. Osborne and girls while his parents, Mr. and Mrs. E. Gray are holidaying in Calgary and the West Coast.

Several of the neighbors called at Mrs. Jim Cow and Betty on the occasion of Mrs. Cow's 31st birthday.

Miss Susan Reid of Bloomfield spent a few days last week with Misses Carol, Cathy, Karen and Susan Treverton, her nieces.

Weekend guests at the home of Mr. and Mrs. Harold Vercoe, Mac ster Mark Scero returned home to spend the holiday with his sister.

Mrs. A. Meeks has returned home from Belleville General Hospital.

Miss Esther Scero spent the past week at camp.

Mrs. Emma Reeves spent the past week visiting in Tweed.

Mrs. Woods is a patient at the Belleville General Hospital.

Mr. and Mrs. L. Delphee (nee Geneva Morgan) are the parents of a new son born at the Belleville General Hospital.

Miss Faye Rollins has returned after holidaying in British Columbia.

Recent visitors at the home of Mr. and Mrs. C. Treverton were Dr. and Mrs. H. Swann of Belleville, their daughter, Mrs. O'Neil and sons of Ottawa and Mrs.Guest,

TOPLESS SUITS TABOO

ISTANBUL (AP) — Turkish gendarmes intervened Wednesday when six French women tourists attempted to take "a swim in topless bathing suits," press reports today said. The gendarmes were reported to have forced the swimmers off the beach, made them dress and sent them away by bus.

On August 24th and 25th the Fort Henry Guard of Kingston will participate in joint exercises with the United States Marine Corps in Washington, D.C. This year marks the tenth anniversary of the friendship between the two units. Pictured here are Guardsmen R. C. W. Gilroy and R. E. McBride, both of Belleville and both students at Queen's University.

Albury

ALBURY — Several attended the shower for Mr. and Mrs. Gerald Jones at his parents' home on Tuesday evening. They were presented with a chair from the community. Several ladies attended the tea at Victoria Church on Wednesday.

Mr. and Mrs. Osburn Adams and Vivian of Toronto spent Tuesday with Mr. and Mrs. Nell Peck.

O.S.S.E. NIGHT

A number attended the past office rs' night at Quinte Chapter, O.S.S. on Thursday evening.

Miss Penny Weese accompanied her grandmother, Mrs. Kenneth Weese, Rosemore to spend the weekend with Mrs. Weese's daughter, Miss Millie, red Weese in Montreal.

Mrs. Roy Williamson spent a few days over the weekend with her sister, Mrs. Olive White and Muriel, Belleville.

Mrs. William Dawson opened her home on Saturday evening for a stork shower for Mrs. Roger Dorland.

Mr. and Mrs. Earl MacKay, Mr. and Mrs. Hugh Weese, Mr. and Mrs. Bedford Peck were among the number attending Quinte Chapter O.E.S. picnic at Bayside Beach, Prince Edward Lake on Sunday.

Mr. and Mrs. Ted Foster of Grand Bend spent the weekend with her parents, Mr. and Mrs. Earl Underwood.

Miss Margaret Onderdonk returned home on Monday after undergoing an operation on Wednesday.

REFUGEE TRAINING

BEIRUT, Lebanon' (AP)—Expansion of Palestine refugee training facilities financed by World Refugee Year donations will enable 1,411 refugees to graduate from UN-run vocational centres this year.

W. Huntingdon

WEST HUNTINGDON — Mr. and Mrs. William Pitchett and Miss Bessie Hollinger spent Sunday with Mrs. Mary Dafoe of Corbyville.

Miss Beth Carroll of Kitchener, and Mrs. Ross Turley of Frankford were guests of Mr. and Mrs. William Pitchett and Miss Bessie Hollinger on Tuesday.

Miss Doris Donnan has returned to the home of her parents, Mr. and Mrs. Melville Donnan, after four years' nursing in Hay River in Northwest Territories. She was a guest at their family reunion at the home of Mr. and Mrs. Ray Donnan on Sunday afternoon.

TO SEEK SECOND TERM

RAWALPINDI (AP) — Pakistan President Ayub Khan announced Wednesday he will seek a second term in the country's highest office.

COLONIAL COACH LINES
INTRODUCING
NEW DAILY
EXPRESS SERVICE
To Toronto – Via Highway 401

BELLEVILLE TO TORONTO Via 401	TORONTO TO BELLEVILLE
Daily Except Sundays	Daily Except Sundays
Leave Belleville 8.30 a.m.— Arrive Toronto 10.45 a.m.	Leave Toronto 5.30 p.m. — Arrive Belleville 7.45 p.m.
Friday and Sundays	Sundays Only
Leave Belleville 4.35 p.m. — Arrive Toronto 6.90 p.m.	Leave Toronto 9.00 p.m. — Arrive Belleville 11.30 p.m.
Sundays Only	Sundays Only
Leave Belleville 3.30-p.m. — Arrive Toronto 5.45 p.m.	Leave Toronto 11.50 p.m. — Arrive Belleville 2.00 a.m.

● THESE SERVICES SAVE YOU ¼ HOURS EACH WAY
● AIR CONDITIONED BUSES—WASH ROOM EQUIPPED
● CONNECTION TO AND FROM PICTON WITH THESE SERVICES.

NO CHANGE IN PRESENT SERVICES
INTRODUCTORY OFFER
SPECIAL ..... $4.95 Return

These buses make connection in Toronto to Hamilton, London, Niagara Falls and Detroit etc. with Gray Coach, Greyhound Lines and all Trans-Canada connections.

Leave Belleville 8.30 a.m. any morning — Return any service same day.

For Further Information and Holiday Services Call
BELLEVILLE BUS TERMINAL
Mr. J. Jarrett ..... WO 8-3193
In Picton Call—McGuinness Coach Lines—GR 6-6312

CONTRACTING
Have Your Home Work Done by a Mechanic
Brick Stucco Painting Etc.
STANLEY CARTER
21 EVERETT ST.
Good Workmanship is our Success ....

OUR STOCK IS GETTING LOWER DAY BY DAY- BUT WE STILL HAVE SOME REAL VALUES LEFT!

	WAS	NOW
'63 PLYMOUTH Station Wagon, Power steering and power brakes	2995.	2695.
'62 CHEVROLET Station Wagon, Automatic drive, sharp	2095.	1850.
'62 PONTIAC 4 door sedan, clean	1895.	1750.
'61 PLYMOUTH V8, automatic drive, two tone paint	1695.	1350.
'60 OLDSMOBILE Sedan, 4 door, power steering, power brakes, radio with back speaker	1995.	1695.
'60 ENVOY Station Wagon	1095.	895.
'60 PLYMOUTH Sedan V8	1395.	1150.
'59 OLDSMOBILE Sedan, all powered, with radio	1695.	1400.
'60 CHEVROLET Pick Up Truck, wide box	1395.	1050.
'59 CHEVROLET Pick Up Truck, long box	1195.	950.
'62 FARGO Pick Up Truck, long wide box	1450.	1225.

And Many More Priced From $75.00
● NO DOWN PAYMENT REQUIRED
● UP TO 36 MONTHS TO PAY
● 1-YEAR GUARANTEED WARRANTY PLAN

J. B. BOYCE & SONS LTD.
PINNACLE ST. LOT WO 8-5145

Recent Acts of Sabotage Major Setback for Liberal Cause in South Africa

Brian Harrow is a South African journalist who was born in Bloemfontein grew up among Afrikaans-speaking people, and for years has written on the human, social and economic aspects of apartheid. In this story for The Canadian Press, he discusses the growing campaign against liberal South Africans.

By BRIAN BARROW

CAPE TOWN (CP) - Recent acts of sabotage and the senseless and callous acts of terrorism at Johannesburg's main railway station which seriously injured 22 whites have been a major setback to the liberal cause in South Africa.

The South African Liberal party has always condemned violence of any kind. It believes violence can solve no problem and advance no cause. But however much the liberals deplore violence, there is a growing suspicion of anyone with liberal associations or liberal views.

It has been in the interests of the National party government of Hendrik Verwoerd to encourage this atmosphere of suspicion. Over and over, it has tried to equate the support of multi-racialism with communism.

All that was needed to convince the average white man the government was right was an act of terrorism by a group of political fanatics.

It is difficult to convince anyone today that left-wingers are not necessarily Communists and that liberals are not necessarily left-wingers.

In fact, most people accept the government's view that the liberals are only a front for the Communists or are unwittingly helping to achieve Communist aims.

And the circle of suspicion is widening all the time. First it was the known Communists who were marked down as the great danger to white civilization. When the Communists were banned, all left-wing organizations came under fire. These were also banned.

Now the liberals are the target, not only those who belong to the Liberal party but ordinary citizens who happen to have liberal or progressive views.

Recent countrywide raids by security branch police seemed to prove this. The homes of a number of distinguished citizens were searched, also those of many journalists known for their progressive views.

The knock on my own front door came just before dawn and security police armed with a warrant examined every scrap of paper in my home. They looked up chimneys, behind pictures on the walls and they went through every drawer and closet, even my son's toy cupboard.

As the local security police explained, it was their duty to follow up every lead. This might be necessary to get at the saboteurs, but this time they were raiding the homes of ordinary law abiding people who had done nothing but exercise their democratic right to oppose government policy.

CALLED CONGRESS

South Africa has been infected with a strange mixture of anti-liberal hysteria and intolerance, especially in certain National party circles. These people have convinced themselves that it is impossible to be a liberal without helping the Communists.

Last year they called a "people's congress" to combat communism and formed an anti-Communist committee headed by Rev. D. J. Vorster brother of Justice Minister B. J. Vorster.

The cabinet minister believes it his mission in life to save South Africa from Red or liberal influences. Recently one of his supporters a prominent civil servant, told a public meeting that the Bodin - like statue of the late Jan Christian Smuts unveiled in Cape Town some weeks ago was an example of Communist infiltration of the arts.

Not even the government newspaper Die Burger could accept such thinking, however, and in a leading article it warned its own supporters that in their zealous hunt for Communist and liberal influences they should refrain from stupid lies that could only make them a laughing stock.

ATTACKED BY STUDENTS

It is unlikely however, that the moderation of Die Burger will stop the rabid anti-liberal feeling among the more fiery Transvaal Nationalists.

For example at a congress of the Afrikaans Students' Association at Potchefstroom, three papers on liberalism made such points as these:

—"Liberalism is a threat to family life in South Africa, a great cause of child neglect and a competitor of communism."

—"The emancipation of women is definitely liberally oriented."

—"School children should be taught about the dangers of liberalism in the same way that they have classes on road safety and vocational guidance."

Far from being contained to students, this sort of thinking is rife among conservative Nationalists and it is being used to distort the liberal image in such a way that liberalism has become a swear word in South Africa.

It is also a convenient way of destroying the Liberal party, for the government might not wish to risk open banning of a party headed by such respected figures as Alan Paton, its president and the author of Cry the Beloved Country, and Dr. Edgar Brookes, former senator representing the natives of Natal and Zululand, now president of history and political science at the University of Natal.

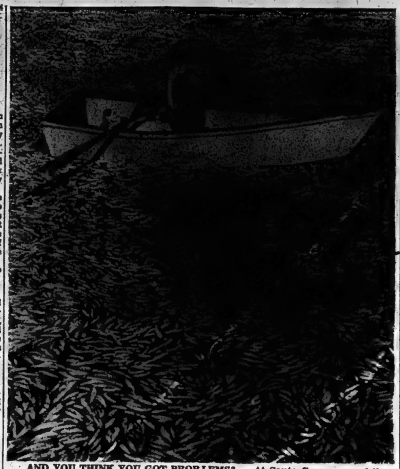

AND YOU THINK YOU GOT PROBLEMS? — At Santa Cruz, a sea of thoroughly dead anchovies has flooded into the small craft harbor, covering the water with an odoriferous layer of pale green corpses. Kim Thevenin, 11, gives an eloquent opinion. The fish were killed by the "red tides". Tide patterns at Santa Cruz don't let the fish wash back to the sea, so they have piled up by the thousands. (CP Wirephoto)

TV COURSES

SHERBROOKE, Que. (CP)— Six university courses will be televised by station CHLT this fall in co-operation with the University of Sherbrooke. They range in content from chemistry to fine arts and each course will last 26 weeks.

Wooler

WOOLER — Mrs. A. Anderson who has been spending the summer with her daughter and family in Toronto returned Friday to visit her daughter Mrs and Mrs. Jim Putnam.

Mrs. N. N. Haggarty spent the weekend with Mrs. Tompkins at Kemptville.

Mr. and Mrs. A. Leighton and little daughter of Toronto were guests of her parents, Mr. and Mrs. Henry McColl last week.

Rosa McMaster and mother visited with her daughter, Mrs. and Mrs. Don White in Peterborough.

Mr. and Mrs. G. R. Putnam and Mrs. L. E. Bryant spent three days last week in Delta and also visited Mr. and Mrs. Sam Vanhorn at Kingston.

Mr. and Mrs. Perkins of Newmarket were weekend guests of Mr. and Mrs. H. B. McColl.

Mrs. Alfred Gooding is able to be out again after being confined to her home with the mumps.

HOLD SHOWER

A shower was given on Friday evening in the United Church parlors in honor of Mr. and Mrs. H. Jandrew.

Mr. and Mrs. Harry Orvis of Peterborough and his father, Mr. Orvis who is visiting them from the west visited Mr. and Mrs. Henry McColl on Saturday.

Mr. and Mrs. Jack May and sons, Stephen and Robin returned home on Sunday after spending their holidays at the lake near Coe Hill.

Gwenda McKee, Karen McColl, Janice Graham and Debbie Anderson spent last week at the C.G.I.T. camp near Madoc.

POPULATION TREBLES

FORT FRANCES, Ont. (CP) The population of this Northwestern Ontario community now is more than 9,500 compared with 2,900 in 1914 when the first paper mills went into operation here.

Herdsman Will Get $30,000 For His Tip

LONDON (AP) — A British bank said Tuesday it will pay £10,000 ($30,000) to John Marfa, the herdsman who tipped off police about the hideout of the gang which carried out last year's $7,250,000 train robbery in Britain.

The money will be paid by the Midland Bank which lost £486,434 ($1,485,000) of the total which the gang netted in its night hold-up of the Glasgow London express mail. About £300,000 ($900,000) of the money has been recovered.

Marfa, 53, herdsman at a dairy near the farm hideout, earns £12 ($36) a week. He is putting in a claim for award money from the post office, which also offered £10,000.

4th Thurlow

4TH THURLOW — Mr. and Mrs. Douglas Tumnon, Diane and Dale were Sunday visitors of Mr. and Mrs. Carl Wright of Napanee.

Mrs. A. Mercier of Ottawa is spending a month's holiday with Mr. and Mrs. Fred Garrison and family.

Miss. Cynthia Howes, 8th line is spending a week's holiday at the home of Mr. and Mrs Arthur Trevertion.

Mr. and Mrs. Fred Garrison spent a few days last week with Mr. and Mrs. Paul Petrick at their cottage at Restoule, Ont.

Mr. Donald Treverton is spending a week's holiday with his cousin, Mr. Wayne McCurdy of Stirling.

SAVE MONEY!
Enjoy HEAT APLENTY
with
"blue coal"
"THE WORLD'S FINEST ANTHRACITE"
ORDER YOUR ORDER TODAY
HARRY SMITH
FUELS LIMITED
158 Pinnacle St. WO 8-5571

THIS BEAUTIFUL
OLDER TYPE HOME (BELOW)
WAS
SOLD
BY
D. J. WHALEN
REAL ESTATE LIMITED
FOR YOUR HOME (OLDER TYPE OR NEW)
ANYWHERE IN THE BELLEVILLE AREA
CONSULT THE FOLLOWING
D. J. WHALEN REPRESENTATIVES

Harold Wilkinson	WO 8-5234
Grace Lougheed	WO 2-8363
Harold Wannamaker	WO 2-6875
Joy Bowerman	WO 2-1216
John Deacon	WO 2-2939
Don Burr	WO 8-8304
Herb Gawne	WO 2-5879
Isobel Armstrong	EX 8-7158
D. J. Whalen	WO 2-1696

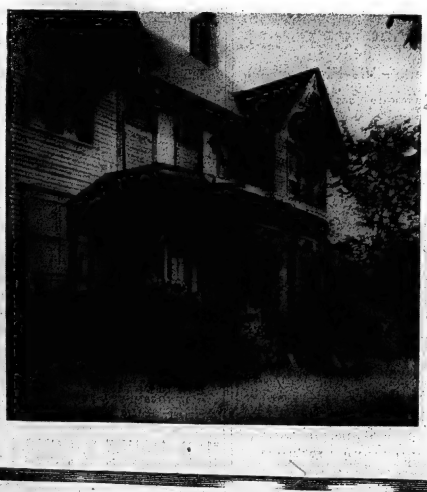

"OPEN HOUSE"
WE TOLD YOU – YOU WOULDN'T BELIEVE IT . . . AND YOU WON'T!

Illustrated here is a picture of an older home in its condition before Rollins Lumber Home Improvement Division completely renovated it inside and out.

This beautiful "vintage" house, although thoroughly modernized, has still retained its charm and elegance of the Victorian era.

For an exceptional example of what Rollins can do (for a surprisingly small expenditure) be sure to inspect this house this weekend.

SEE THIS UNIQUE HOME DURING THESE HOURS —
Fri. & Sat. ..... 1 p.m. to 8 p.m.
Sunday ..... 1 p.m. to 6 p.m.

SITUATED ON THE TRENT ROAD ABOUT ½ MILE WEST OF GOLF COURSE ON THE RIGHT SIDE OF THE HIGHWAY.

ROLLINS LUMBER LTD.
HOME IMPROVEMENT DIVISION
WESTGATE PLAZA — WO 8-6493
FOXBORO — WO 2-9184

Rite-Way

SENSATIONAL

COAT SCOOP

FALL AND WINTER FASHIONS — HERE NOW!

They're Fabulous! They're Laminated! They're Yours!

FALL COATS

17.77 EACH

A very special price for you, our special customers. Choose from 3 beautiful styles — all are sure to please you.

SATISFACTION GUARANTEED OR YOUR MONEY BACK!

(A) There's extremely chic Pic 'n Pic Laminated coats! Very sporty and very warm with a huge chin collar. You'll like the patch pockets and stitching detail. In Grey. Sizes 8-18.

(B) Snuggle into ALL WOOL RIB CORD COATS! Treat yourself to smart double flap fashion. 6 buttons march down the front. Black, Teal and Red. Sizes 7-15.

(C) ALL WOOL RIB COATS! Luxuriously quilted. Generous chin collar, 3 buttons. Black, Brown and Teal. Sizes 10-18.

OPEN 10 TILL 10 MON. - FRI., 9 - 10 SATURDAY

No charge or obligation on COMPANY PAY CHECKS

ALL WOOL CAMEL

POLO COATS

37.88 EACH

Oh luxury! How low you're priced! Truly an outstanding coat! Regal racoon shawl collar for beauty and warmth. Double breasted style with tie belt for that sporty look that's so becoming. Sizes 5-15.

Two Wonderful All Wool

PALMERSTON COATS

23.75 EACH

You'll just love the cold weather when you're so beautifully wrapped up!

(D) Double Breasted Jehmy collar with welt pockets and mouton trim. Dark, delightful Black, Brown, Teal and Grey. Sizes 12-20.

(E) Magnificent Mouton trim chin collar. 3 buttons and flap pockets. Teal, Grey, red and brown. Sizes 8-16.

DUNDAS ST. W. (HWY No. 2) Formerly known as the TRENT ROAD BELLEVILLE ACRES OF FREE LIGHTED PARKING

Kenmore Ranges

Automatic Rotisserie and Oven Clock Control Make Cooking Easier, Faster

August Home Furnishings Sale Price ..... **179.95** $10 Monthly

Don't let the low price fool you. It's a bonus you get during our annual August Home Furnishings Sale. With this Kenmore you get features seldom found on other ranges near this price. Rotisserie bastes meal in its own juice for that "outdoor barbecue" flavor plus the convenience of automatic indoor cooking.

- Automatic Clock Control turns oven on and off at pre-set times
- 7-position rotary switches give "simmer-to-sizzle" control
- Mammoth-size oven features removable door and racks for cleaning
- "See Through" oven window; large storage drawer for pots, pans
- Porcelain enamel throughout for quick, easy cleaning.

Kenmore Washers, Dryers

Enjoy the Thickest TRILAN* Broadloom Made.

SIMPSONS-SEARS

SAVE 2.07 sq. yd. 3 Days Only

Reg. 10.95 sq. yd. **8.88** square yard "Charge It"

Size	Reg.	Sale	Save
9x12-ft.	131.40	106.55	24.85
12x12-ft.	175.20	142.05	33.15
12x15-ft.	219.00	177.60	41.40

Room Size Examples Only. Many other sizes available in 12-ft. widths.

Harmony House "Admiration" Trilan broadloom is luxurious but no luxury when you consider the savings, the remarkable full, deep quality. Many liquids that stain other broadlooms for good, sponge easily out of "Admiration". Rich color is spun in for years of life and beauty. "Admiration" proves its high resiliency season after season. Order yours today from Simpsons-Sears!

Choose from 8 lovely decorator colors: Parchment Beige, Light Sandalwood, Shell Brown, Cocoa Brown, Amber Gold, Aquamarine, Spindthrift Green, or Fern Green.

*Reg'd. Trademark

"Carpet Guard" Sponge Rubber Cushion doubles broadloom life. Cut to rug size. Reg. 2.25 sq. yd. ..... **1.99** sq. yd.

SEE SAMPLES AT HOME!

No guessing when you match samples with your decor at home. Get estimates too — without obligation. Call WO 2-8411 today!

Phone and Mail Orders Promptly Filled

Save on Kenmore Deluxe Automatic with 2 Speeds for "all-fabric" care

REG. 279.95 VALUE **239.95** $13 Monthly

Gets everything (from denims to dainties) cleaner and brighter. 3 wash cycles — Regular, Delicate and Wash 'n' Wear — make wash days easier for you, provide special care for dainty fabrics.

- 5 Wash-Rinse Temperatures. Big 12-lb. family load capacity.
- 5-Year Guarantee on sealed unit, 1-year on other parts.

As above, but with Suds-Saver 259.95

2 Cycle Three Heat Matching Dryer
A regular 169.95 value now only 149.95

2-Speed Double-Walled Wringer Washer Keeps Water Hot Longer

- Adjustable Lovell wringer
- Big 10-lb. load capacity
- Electric timer, filler
- "Roto-Swirl" agitator
- 5-Yr. mechanism Guarantee
- 2-Year FREE SERVICE

REG. 149.95 ..... **138.88** $12. Monthly

A 9.45 sq. yd. Value "Nylsurf" Broadloom

LOW SALE PRICE **7.99** sq. yd. "Charge It"

Outstanding value in nylon broadloom — and only nylon can give you this durability at such low price! Tufted righ-low loop design with heavy double backing for lasting wear. Ideal for room size rugs, or wall-to-wall. 12-ft. wide covers many rooms without seams.

10 glamorous shades: Parchment Ivory, Parchment Brown, Parchment Beige, Amber Gold, Tangerine, Shell Brown, Fern Green, Sage Green, or Slate Blue, Cherry Red.

100% Wool Pile Carpet at Budget Prices!

LOW SALE PRICE **7.44** sq. yd. "Charge It"

Harmony House "Briarwood" broadloom brings good quality, style, and design at low price, with the warmth and resilience that only wool can give. Attractive two-level textured design. Ideal for light traffic areas such as bedrooms for a feeling of cosy warmth underfoot. 9' and 12' widths.

Available in 5 luxury colors: Spice Brown, Amber Gold, Parchment Beige, Sandalwood, or Sea Foam Green.

Kroehler Bed-Chesterfield

Sale Price ... $199.

$16. Monthly

Long wearing frieze covering. Spring-filled 54" size mattress. Foam padded back and reversible foam cushions for longer wear.

Popular Space Saver Now with Pile Frieze Cover

Reg. 59.98 ..... **48.88** $5. Monthly

One of our most popular models now with bonus benefits of heavywearing frieze fabrics. Deep padding over buoyant coil spring suspension cradles you in comfort day or night.

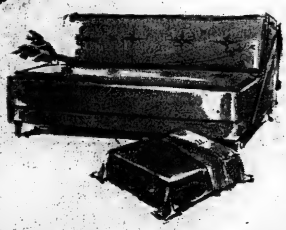

Phone and Mail Orders Promptly Filled

Just say "Charge It" on your Account

Wide-Arm Modern Suite with Durable Frieze Cover

SAVE $30.10

Regular 199.98 ..... **169.88** Only $14. Monthly

Superb 2-pc. wide arm modern for those who like the more relaxed look, more generous proportions of this style. Features here: rugged nylon frieze fabrics to stay lovely under the heaviest everyday use. Deeply padded back, and reversible foam cushions add to your comfort. Choice of decorator colors. Don't miss this low price during Simpson-Sears Home Furnishings Sale!

SIMPSONS-SEARS GUARANTEE — *"Satisfaction or Money Refunded"*

Second Section

The Ontario Intelligencer

Pages 17 to 32

BELLEVILLE, ONTARIO, THURSDAY, AUGUST 20, 1964

YOUNG FANS surround Tex Ritter for autographs after veteran cowboy finishes headlining of grandstand show.

T. NEIL DAVIDSON, works manager at Northern Electric, congratulates Sue Hart of Campbellford and Allan Hompson of Moira on being top girl and boy in yesterday's junior livestock judging competition at Belleville Fair. The juniors were presented with cash prizes.

Tex Ritter Delights Large Crowd With Cowboy Tunes

Tex Ritter, still riding showbusiness' sage brush trail armed with guitar discharged a loaded repertoire at nearly 1,000 Belleville Fair patrons last night.

The result was more relayed than explosive. Tex, after 30 years as one of the continent's top performers and the original — in show business that is — singing cowboy, has the knack of appearing to take it easy while rolling out his presentation.

Not everything went smoothly at first. The audience, needing warming up — the tempers tore unexpectedly dropping to autumnal regions as the night wore on. Right off, one of Ritter's supporting trio of musicians ran into trouble with electronic equipment and had to leave the stage.

However, once the veteran star started into full stride the atmosphere relaxed and the familiar numbers of the old maestro rolled across the grandstand grounds.

"Wayward Wind", "Jack 'O Diamonds", "Deck of Cards"— all the old favorite Ritter numbers from a hit - series stretching back three decades — were applauded as they rolled out in quick succession.

Flavored with such all - time cowboy classics as "High Noon" the show went off in fine style.

Keynote to the whole event was Ritter's easy manner, as he chatted informally between numbers, eventually becoming so relaxed he sat down and continued his act from a chair.

Afterwards, he signed autographs for youngsters of his fans of a generation ago.

Also on stage through the evening were Neal Hale, a young impressionist whose shortage of years was balanced out by an astonishing vitality, and banjo star Eddie Collins.

Helen Whitehead Dairy Princess Of P. E. County

Helen Whitehead, 19, of R.R. 1, Bloomfield, will be the Prince Edward county representative at the CNE provincial Dairy Queen contest.

The grade 13 high school student was chosen the Prince Edward dairy princess at a milking contest held last night at Belleville Fair. Last year's winner, Janet Parks of Picton, crowned the new dairy princess.

Miss Whitehead will now compete at the CNE for Ontario dairy queen honors and a possible trip to the United Kingdom.

Other contestants in the competition were Mary Whiteford of Cherry Valley; Patricia Townsend of Carrying Place and Anne Springings of R.R. 2, Bloomfield.

An active Junior Farmer and 4-H Club member for the past three years, Miss Whitehead frequently milks the 15 Holsteins on her parents' farm, but has her sights set either on teaching or the position of a research scientist.

Judges for last night's competition were Keith Reynolds, fieldman supervisor for the Ontario Department of Agriculture; E. W. Henderson, and agricultural representative, Doug Tipper, both of Stirling.

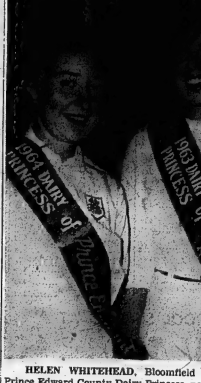

HELEN WHITEHEAD, Bloomfield (left), 1964 Prince Edward County Dairy Princess, poses with last year's winner, Janet Parks of Picton.

No Dilution of Ontario Portable Pension Legislation Claim of Premier Robarts

TORONTO (CP) — Premier Robarts issued a statement Wednesday denying there had been any "dilution of the Ontario portable pension legislation."

His comment referred to a published story which said the plan had been "hacked and chopped about for 17 months" and that its portability feature had been watered down. This was "completely erroneous and irresponsible," the premier said.

However, The Globe and Mail says today that Queen's Park officials confirmed that the portable pension plan, in its original draft, had called for progressive vesting of company contributions over a period of years, between the ages of 30 and 34, but that this was later changed to vesting at 30, and that a further amendment this action act requiring all companies with 10 or more employees to introduce a standard, minimum pension plan. This was done, he added, to make room for the federal government's Canada Pension Plan.

The section repealed contained the provisions for vesting of company contributions at the age of 30, the newspaper says, leaving only the sections of the act dealing with supplementary benefits—pension benefits in excess of the standard pension—which were to be subject to vesting at 45.

Mr. Robarts said Wednesday that before the amendment the Ontario plan — which deals only with private plans — provided that part of the pension benefits (the standard portion) was portable at 30 and the remainder was portable at 45. The premier said that now the whole of the private pension plan benefits will be portable only at 45 after 10 years of service.

Mr. Robarts suggested employees are not much interested in portable pensions before they are 45.

"Many employees who leave their jobs under the age of 45," he said, "have more use for cash refunds than for deferred annuities and would not welcome immediate portability."

Michael Sharp Gives Support To Bob Nixon

LONDON, Ont. (CP) — A candidate for leadership of the Ontario Liberal party, J. J. Greene, Wednesday challenged Andrew Thompson to produce the names of his supporters on the Liberal front bench at Ottawa.

Mr. Thompson, legislature member for Toronto Dovercourt, claimed in St. Thomas Tuesday night that he had the undivided support of the federal Liberal bench in his pursuit of the leadership of the party.

"I doubt that such a claim is true and I have no hesitancy in challenging the member of the legislature, also a candidate, to make public the names of these men," Mr. Greene, member of Parliament for Renfrew South, said at a luncheon for London and district Liberals.

However, Mr. Thompson said in Matrick, Ont., Wednesday that he was misunderstood.

"I have the majority support of the provincial Liberal front bench and these Liberal leaders are working for me. I also have solid support from the (federal) Liberal front bench but I do not claim their undivided support," Mr. Thompson said in his second statement while campaigning in Kent East.

Mr. Greene, who officially entered the leadership race just 10 days ago—repeated an earlier statement that he is convinced the outcome of the fight rests between himself and Charles Templeton, former evangelist, newspaper executive and television commentator.

Meanwhile, federal Trade Minister Sharp Wednesday gave his "unqualified support" to Robert Nixon, another of the six candidates for leadership of the Ontario Liberals. Mr. Nixon is member of the Ontario legislature for Brant.

In a telegram to Mr. Nixon's home in St. George, Ont., the federal minister said: "I wish to assure you that I am continuing to give you my unqualified support as Ontario Liberal leader."

Litter Gets Two Tickets For Beatles

SAN FRANCISCO (AP) — Two teen-agers scooped up an armful of litter from a San Francisco street Wednesday after a garage attendant said it had been discarded by the Beatles.

The pair, John Debow, 17, of White City, Ore., and Jennifer Talt, 16, of Monterey, Calif., searched through the refuse with an eye toward selling the scraps to Beatle fans.

In the lobby of the Hilton Hotel, the stomping grounds for Beatle fans while the British singing group is here, John and Jennifer discovered many of the papers looked like legal documents.

They put the papers in a locker at the Greyhound bus depot. Back at the hotel they came across a worried Paul Catalana, promoter for the Beatles' Cow Palace appearance Wednesday night. Several performing contracts had disappeared mysteriously, Catalana said.

The youngsters turned over the cache in exchange for front-row tickets for the singing group's performance.

ROBERT HAMILTON, Sidney Township, receives silver tray from Norman Keith, Bank of Montreal manager. Robert was top livestock judge at yesterday's junior fair program.

Parliament At a Glance

By THE CANADIAN PRESS

WEDNESDAY, Aug. 19, 1964

Justice Minister Favreau said the RCMP is co-operating in the search for Hal Banks but that he doesn't know Banks' whereabouts.

Prime Minister Pearson and Opposition Leader Diefenbaker had a heated exchange about the progress of the Canadian Pension Plan.

Immigration Minister Tremblay said the Sept. 1 cut-off date for visitors will apply only to Chinese immigrating illegally after that date.

Andrew Brewin (NDP—Toronto Greenwood) urged a flag compromise, replacing the government's three - leaf design with one maple leaf.

Edward Nasserden (PC—Renfrew) said the flag is a "pitiful and shameful manoeuvre" by the prime minister.

Gerard Laprise (Creditiste —Chapleau) said the Conservatives are filibustering on the flag and their speeches are boring.

THURSDAY, Aug. 20

The Commons meets at 2 p.m. EDT to continue the flag debate. The Senate stands adjourned to Sept. 15.

EDITOR SETS GRANT

ST. JOHN'S, Nfld. (CP)—Michael F. Harrington, editor of the St. John's Evening Telegram, has been awarded a $5,000 Canada Council grant for research on the history of wooden sailing ships of Newfoundland. Mr. Harrington's book will cover the history of the merchant fleet from about 1830 to 19 and will include an account o. the import and export trade between Newfoundland, Western Europe, the West Indies and the Mediterranean.

UNDERGOES SURGERY

BOSTON (AP) — Everett (Red) Knowles, 15, whose right arm was severed in a railroad accident two years ago and then fully rejoined to his body, underwent reconstructive surgery Wednesday. Doctors said the operation was carried out successfully. The original replant was the first successful restoration of a human limb in medical history.

Organized American Labor At the Top for Johnson

By ARCH MacKENZIE
Canadian Press Staff Writer

Organized labor is at the top, at least, is more deeply committed than ever to the Democratic party and Lyndon Johnson's presidential election approaches.

But there is evidence that factors including the Civil Rights Act and Negro riots in the ghettos could cost the 13,500,000-member AFL-CIO with the biggest hurt the leadership pointing one way and rank - and - filers another while fewer rank - and - filers than usual follow, and how many fewer there will be remains uncertain.

This is the situation that the Canadian Labor Congress has experienced in endorsing the New Democratic Party in that 1,060,000 affiliated members have not kicked in with as much battle - box endorsement as had been hoped originally.

President George Meany of the AFL-CIO brought underlining his stand for President Johnson against Republican Senator Goldwater when he flew Tuesday to the Democratic party's election platform committee. Its conclusions will be put to the Democratic nominating convention at Atlantic City next week.

"I regret to say that we can find very little evidence of our efforts in the Republican platform as written," said Meany, who also spoke to the Republican platform drafters. "I further regret that we can find few specifics with regard to that party's policies anywhere in that platform."

WANTS MORE DONE

But Meany pointedly did not share the enthusiasm voiced Tuesday by administration spokesmen who spoke glowingly of economic progress under the Democrats.

Meany said chronic unemployment is certain unless massive investment by the government can compensate for the steady decline of job opportunity in industry, mining, agriculture and other private profit - making enterprises that normally have injected the bulk of new jobs into the economy.

Meany said nothing in the worker reaction in the industrial north to the Civil Rights Act of 1964, the riots that are traced by polls and other pollsters have produced perceptible reductions in support for President Johnson and gains for Goldwater although the Republican presidential candidate still shows as trailing well back.

Anger at the Negro riots has been reported as running strong in Polish and other ethnic working sections normally Democratic. There is similar evidence too that while northern industrial workers have no special objection to sharing the production line with Negroes, they naturally oppose generally sharing neighborhoods.

Union membership complacency about further economic gains, at a time when the boom continues in the shape of higher personal incomes, may also be some part in labor support for Goldwater, some suggest.

Meany was explicit in warning that the unemployment rate of 4.5 per cent hasn't changed really since 1956 and that despite what he called the longest uninterrupted peacetime book in at least a generation, one-fifth of the population continues to live in poverty. He said the jobless rate among non-whites is nearly double the national rate.

President David J. McDonald of the United Steelworkers went further: "It would be venture to say that much of what has passed under the label of racial unrest in this country is basically a protest against the economic conditions. . . It is a tragic fact that the brunt of the unemployment problem and of the problem of housing, education, housing, food and clothing has been felt by Negro."

Police Chief Still Refuses To Resign Post

PORT ELGIN, Ont. (CP) — Town council met again Tuesday night to ask Police Chief Charles Riley for his immediate resignation.

And Wednesday Chief Riley repeated the stand he took after the council's first vote last week.

"I'm still refusing," he said in Lake Huron town 30 miles west of Owen Sound.

"I still have not been given any reason for the request, so the position is still the same. A meeting of the police commission from Toronto is down here now looking into the matter."

The council repeated its demand Tuesday, despite opposition from Mayor W. A. Davey, who voted against the motion.

In a statement, Mayor Davey urged council to obtain a peaceful solution to the controversy before the town received more publicity.

He felt "a small but vociferous group of mostly young adults who resent strong police control" were behind the trouble.

Chief Riley said last week that he was being badgered by some councillors "because I believe there is only one law and that is for all the people . . . I will not do police work in the way they want."

PEOPLE RESETTLE

JAKARTA, Indonesia (AP)— About 10,000 persons from the Central Java district of Gunung Kidul will be resettled this year in the jungles of Central Indonesian Borneo. Gunung Kidul is a malnutrition area and the Central Borneo section needs manpower for development.

Northumberland Girl, Hastings Boy Wins Honors

A Northumberland County girl from the Campbellford district, and a Hastings County boy won top honors in yesterday's crops and livestock judging competition held as part of the junior fair program.

Top girl in the judging competition was Sue Hart, while Allan Thompson of Moira scored the most points among the boys.

Their efforts they each received a special cash prize from the Northern Electric Company in Belleville.

Top contestant in the livestock judging session of the competition was Robert Hamilton of Sidney Township, who received a silver tray from the Bank of Montreal in Belleville.

PRIZES PRESENTED

The crops and livestock judging competition entered by juniors for farmers and 4-H club members from the four counties of Hastings, Prince Edward, Lennox and Addington and Northumberland, now possibly the greatest number of entrants in the history of the Fair.

Lyall McLaughlan, assistant agricultural representative for Hastings County, under whose direction the contest was run, said 338 juniors competed.

Prizes to the top juniors were presented in front of the grandstand during the evening fair performance.

HUNGARIANS DIG

BUDAPEST (AP) — A Hungarian archeological team headed by Laszlo Castiglione has been assigned a four-mile strip along the Nile River above the temple of Abu Simbel before seasonal waters reach it. It is in the area where the new Aswan High Dam reservoir will eventually inundate many Egyptian relics.

Avert Violence As Workers Walk Off Jobs

PORT HOPE (CP)—Violence was narrowly averted Wednesday after 200 employees of Nicholson File Company, members of Local 6497 of the United Steelworkers of America (CLC), walked off their jobs in a contract dispute with the company.

The union voted to strike after rejecting a proposed contract, first for the young local formed only eight months ago, over the matter of check-off of union dues for non-union members.

A conciliation board report recommended that check-off of union dues be voluntary but the union insists that all members pay the fee whether or not they are active union members.

About 12 workers not in sympathy with the strike entered the plant after the walk-out by crossing adjacent fields to avoid passing picket lines at the gates.

Pickets rushed to intercept them but the presence of town police restrained them from interfering with the men.

All other matters in the contract have been approved. The contract called for a six-cent hourly increase to hourly-paid employees in each year of the two-year contract.

GRANTS WAITING

By mid-June, only 56 of Ontario's 978 municipalities had applied for federal - provincial grants for 1967 Centennial projects.

Prize Winners At Belleville Fair

Prize winners of horses shown on Wednesday at the Belleville Fair were as follows:

Hackney Pony, Stallion—Mr. and Mrs. Norman Smith, David G. Watkiss, Ray Cochrane, Dalville and Dockrill.

Hackney Pony, Brood Mare and Foal—A. W. Dunsmore and Son.

Hackney Pony, Foal of 1964—Morley Parks, A. W. Dunsmore and Son, Donna Robillard, R. J. Morden.

Hackney, one year old—Mrs. R. McCullough, Ray Cochrane.

Hackney Mare, two years old —Donna Robillard, Dalville and Dockrill, A. W. Dunsmore and Son, R. J. Morden.

Hackney Mare, three years old —Clare Vernon, Donna Robillard, Jack Ketcheson, Morris Parks.

Novice, Single Hackney Pony in Harness, seven years and under—Mrs. and Mrs. James Harvey, David G. Watkiss, Clare Vernon (3rd and 4th), Ray Cochrane, Jack Ketcheson.

Gelding Mare, four years and over—Clare Vernon, John Aylesworth, David G. Watkiss.

Brood Mare and Foal—V. Lange, E. Colbourne, V. Lange, Foal of 1964—Morley Smith, V. Lange.

Hackney, one year old—V. Lange (1st and 2nd.)

Hackney Mare, two years old —V. Lange, Don McNevin.

Mare, three years old—Jack Lange, V. Lange (2nd and 3rd), Don McNevin Sr.

Palomino Mare, two years old —Clifford B. Reid, Morley Smith, Arthur Cornfield.

Palomino Mare three years old—Vicki Radonichich.

Hackney Gelding Mare, four years and over—Lesley Brobyn, Ralph Sadler.

Quarter Horse, Stallion—Don McNevin, Don Welch, Don McNevin, V. Lange.

Five Harness Pair—Ray Cochrane, Donna Robillard, R. J. Morden, Morris Parks.

Best lady driver — Chris Lockyer, John Sheridan, John Aylesworth, Leckie Brothers (4th and 5th).

Western saddle horse — Mary Craig, Mrs. L. McCulloch, Jack Lange, J. A. Boyd, V. Lange.

Hackney pony team — Mr. and Mrs. Norman Smith, Chris Lockyer and family, Clare Vernon, David G. Watkiss.

Single roadster in harness (over 15.2) — Mr. and Mrs. Leonard Blight, Ivan Cochrane, Mr. and Mrs. John Sheridan, Ivan Cochrane (4th and 5th), Mr. and Mrs. Arnold Dolson.

Pair hackney horses (15.2 and under) — Miles Benedict, Ralph Sadler, Mr. and Mrs. John Sherman.

Pair hackney horses — Mr. and Mrs. John Sherman, Leckie Brothers, Miles Benedict.

Palomino parade horse — Charles H. Cuimer, Mrs. Marjorie Steele, Lavrne Way, Mary Craig, Arthur Cornfield.

Barrel racing stake — Don McNevin, Barbara Cummings, V. Lange, R. Wakefield, Brown.

Roadster stake class — Ivan Cochrane, Leonard Blyth, Leckie Brothers, Ivan Cochrane, Arnold Dobson.

HOLSTEIN CATTLE

Winners of Holstein cattle judged at the Belleville Fair on Wednesday are:

Bull calf, junior—John and Donald Burnside, Hudson Ketcheson, Earl R. Nelson, Allan B. McComb and Son, Harold R. Detlor and Sons (5th and 6th).

Bull calf, senior — Allan B. McComb and Son, Maycroft Farms, John and Donald Burnside (3rd and 4th).

Bull, one year old—Maycroft Farms, Kalvin Sharp, Allan B. McComb and Sons, Allen Goodman.

Bull, junior champ and reserve champ—Maycroft Farms, Alton Goodman.

Bull, two years old and over —Harold R. Detlor and Sons.

Bull, senior champ and reserve—Maycroft Farms, Kalvin Sharp.

Bull, grand and reserve grand champ—Maycroft Farms, Kalvin Sharp.

Heifer calf, junior — Earl R. Nelson, Allan B. McComb and Sons, Maycroft Farms, Jack Lumley, Kalvin Sharp, Hudson Ketcheson, John and Donald Burnside, Maycroft Farms, Allan B. McComb and Sons (4th and 5th), Alton Goodman, John and Donald Burnside, Hudson Ketcheson.

Heifer, junior yearling—Earl R. Nelson, John and Donald Burnside, Earl R. Wallbridge and Sons, Hudson Ketcheson.

Heifer, senior yearling—Allan B. McComb and Sons, Kalvin Sharp, Hudson Ketcheson.

Junior champion and female reserve — Earl R. Nelson (1st and 2nd).

Heifer, two years old, dry — Earl R. Nelson, Allan B. McComb and Sons, Maycroft Farms, Kalvin Sharp, Harold R. Detlor and Sons, John and Donald Burnside, Kalvin Sharp, Harold R. Detlor and Sons.

Heifer, three years old, dry — Allan B. McComb and Sons, Hudson Ketcheson, Maycroft Farms (3rd and 4th), Harold R. Detlor and Sons, Kalvin Sharp.

Cow, five years and under 10, wet — Maycroft Farms (1st and 2nd), John and Donald Burnside, Harold R. Detlor and Sons.

Cow, 10 years and over, wet or dry — Allan B. McComb and Sons, John and Donald Burnside, Maycroft Farms (2nd and 3rd).

Senior champion female and reserve — Maycroft Farms, Earl R. Nelson.

Junior champion, female and reserve — Maycroft Farms, Earl R. Nelson.

Best uddered class, open to all cows, wet or dry — Maycroft Farms, Earl R. Nelson, Maycroft Farms, Earl R. Nelson (4th and 5th), Allan B. McComb and Sons, Kalvin Sharp.

Senior or open get of sire — Earl R. Nelson, Maycroft Farms, Allan B. McComb and Sons, Hudson Ketcheson, John and Donald Burnside, Harold R. Detlor and Sons.

Breeders' herd — Maycroft Farms, Earl R. Nelson, Allan B. McComb and Sons, John and Donald Burnside, Hudson Ketcheson, Harold R. Detlor and Sons.

Junior get of sire — Earl R. Nelson, John and Donald Burnside, Allan B. McComb and Sons, Hudson Ketcheson, Harold R. Detlor and Sons.

Progeny of dam — Maycroft Farms, Allan B. McComb and Sons, Maycroft Farms, Hudson Ketcheson, Earl R. Nelson, John and Donald Burnside.

COMING UP!

THE BEST TIME OF YEAR TO

PLANT A NEW LAWN OR RE-SEED THE OLD ONE

- Cool, moist autumn weather is ideal for seedling grass.
- Ten months to go before the next mid-summer drought
- No weed competition.

SEE US FOR:

LAWN SEED, FERTILIZERS

PEAT MOSS, EQUIPMENT RENTALS

Norman E. Edwards
OPT.D.
Optometrist
McCarthy Theatre Building
321 FRONT STREET
DIAL WO 2-4140

Bishop's Seed AND GARDEN CENTRE
81 - 85 STATION ST.

Ivanhoe

IVANHOE — Miss Patsy Benson is spending two weeks at Camp Calumet, Minden.

Mr. and Mrs. Jack Black, burn, Cathy and Janice, Oakville were Saturday overnight guests of Mr. A. A. Wood.

Mr. and Mrs. John Fleming spent the weekend with Mr. and Mrs. O. M. Blaney, Massassaga.

Mrs. Leroy Rollins accompanied by Mr. and Mrs. Reg. Workman, West Huntingdon, motored to Lansdowne and visited Miss Christine Workman at Ivy Lea Inn.

BIRTHDAY GUESTS

Sunday visitors at the home of Mr. and Mrs. Keith Frank were Mrs. W. Bray, Miss Karen Bray, Mr. Ted Howard, Toronto, Brian Bishley, Madoc, Paul Smiley, Madoc, Lewis Mitz. This was the occasion of Barry's Bray's birthday.

Mrs. W. Shaw spent the weekend with Mrs. Bateman Tanner, Madoc.

Mr. Roy Thrasher attended the 50th wedding anniversary of Mr. and Mrs. Percy Reynolds, Stirling on Sunday afternoon. Mr. Thrasher was a guest at the home of Mrs. Jack Sharpe, Harold.

Rev. and Mrs. Boyd Beckel, Maple Creek, Sask., are spending this week at Mrs. Anna McKenzie's cottage, Moira Lake.

Mrs. Clifford Mitz is visiting Mr. and Mrs. John Hull, Peterborough.

Miss Brenda Whyte, Oshawa spent the weekend with Mr. and Mrs. Hickner Read.

SHOWER GIVEN

A nicely arranged miscellaneous shower was given Saturday evening, August 15, in honor of Miss Dianne Moore, popular bride-elect at the home of Mrs. Palmer Rose, Bridge, with co-hostesses Mrs. W. Rollins and Mrs. Gaslyle Rollins, Cooper.

A number of humorous contests were conducted. A bride's book and a recipe book were presented. Miss Dianne Reading were given by Miss Margaret Wright, Tweed and Miss Norma Northrup. A poem was read by Mrs. E. Rollins.

Dianne was asked to occupy a chair decorated with lace and a suitable address was read by Mrs. W. Rollins. Following the presentations and displaying of the gifts, the bride-to-be expressed thanks and appreciation.

6th Sidney

6TH SIDNEY — At Belleville Fair the ladies of Unionville Institute catered for meals at Club Commodore on Wednesday and lunches for the Fair.

The U.C.W. of Scott's United Church held a largely attended polished apple social hour church hall during the week. Mrs Grenville Sine was hostess.

Miss Leland of Mrs. A. Morley Sine's were her sister-in-law, Mrs. Harold Hughes Vogan of Wyndall, B.C. and her nephew, Mr and Mrs. Gerald Vogan and family, Hamilton, Ontario.

Mr. and Mrs. Edison Sine, Monica and Elaine were guests of Mr and Mrs. Thomas Morley, Peterborough on Sunday. Son Morley accompanied them home for a week's holiday.

SAFETY FIRST

ROME (AP) — The interior Ministry has assigned 2,000 patrolmen in 1,500 cars, 3,500 motorcycles and helicopters and 42 electronic control points and afoot for highway safety duty during the August "ferragosto" holiday period.

Tax People Polish Image!

WELLINGTON (CP — The inland revenue department, New Zealand's tax-collector, has embarked upon a determined campaign to improve its relationship with the public.

Taxpayers have found a remarkable increase in cordiality in interviews with the department and some say it's becoming almost a pleasure to visit the tax man.

One indication of the change is that the department now even tells jokes about itself. Its latest information bulletin quotes several bowlers perpetrated by members of its staff in the past.

—A farmer had a claim for depreciation on a topdresser (top spreading fertilizer) disallowed on the grounds that "the act does not allow depreciation on private furniture."

—Another farmer, claiming on a hydraulic ram, said that his plan had failed "because special depreciation cannot be claimed on livestock."

—Still another farmer was asked why according to his records, there had been no natural increase from his wethers. The farmer replied that after 25 years he had been unable to find the answer and would be delighted if the department could help.

COMMONWEALTH LINK

The Commonwealth telephone cable system was begun by spanning the Atlantic between Britain and Canada in 1961.

START WITHHOLDING

DES MOINES, Iowa (AP) — The National Farmers Organization said Wednesday its members would start immediately withholding cattle, hogs and sheep from markets in 23 states from the Rocky Mountains to the East Coast. It urged non-members to join the NFO movement in the holding action in an attempt to raise sagging prices for livestock.

SCHWAB'S LIMITED

OFFICIAL HIGH SCHOOL REQUIREMENTS

GRADES 9 and 10 ALL SCHOOLS

Note: Only Text Books will be supplied at the school.

Suggested List of Additional Needs:

( ) MATHEMATICAL INSTRUMENTS
( ) A DICTIONARY
( ) RING BINDERS
( ) RING COVERS
( ) LINED LOOSE LEAF PAPER
( ) PLAIN 3 RING PAPER
( ) NOTEBOOKS
( ) DIVIDERS
( ) REINFORCEMENTS
( ) RULER
( ) PENCILS
( ) PENCIL CASE
( ) ERASER
( ) PEN
( ) COLORED PENCILS

QUINTE S.S.

GRADE 11

5 Year — All Branches

The Pearl	1.15
Animal Farm	1.10
Golden Vintage	1.65
Open Window	1.50
Henry IV - Part 1	1.10
Macbeth (Cranston)	.85
Three Modern Plays	1.25
Mastering Effective English	2.40
A Dictionary	from .85
The Enduring Past	2.75
Geographic Fundamentals	2.75
Oxford School Atlas	3.25
Modern Physics for Secondary Schools	3.10
Our Moyen de Francais — Part 1	2.85
Lisons Donc	1.10
Latin for Canadians — Book 2	3.25
Pure Mathematics	2.80
Basic Bookkeeping	2.25
Complete Course in Office Practice	3.25
New Basic Course in Shorthand	2.80
Shorthand Dictation and Transcription	2.80
Shorthand Dictionary and Phrase Book	.90
Basic Electricity	2.45
Basic Woodwork	2.45
Chemistry for Secondary Schools	2.90
Experiments in Lab. Chemistry	2.10

Senior or open girl — Maycroft Farms, Earl R. Nelson, Allan B. McComb and Sons, Hudson Ketcheson, John and Donald Burnside, Harold R. Detlor and Sons.

Breeders' herd — Maycroft Farms, Earl R. Nelson, Allan B. McComb and Sons, John and Donald Burnside, Hudson Ketcheson, Harold R. Detlor and Sons.

Junior get of sire — Earl R. Nelson, John and Donald Burnside, Allan B. McComb and Sons, Hudson Ketcheson, Harold R. Detlor and Sons.

Progeny of dam — Maycroft Farms, Allan B. McComb and Sons, Maycroft Farms, Hudson Ketcheson, Earl R. Nelson, John and Donald Burnside.

COMING UP!

THE BEST TIME OF YEAR TO

PLANT A NEW LAWN OR RE-SEED THE OLD ONE

- Cool, moist autumn weather is ideal for seedling grass.
- Ten months to go before the next mid-summer drought
- No weed competition.

SEE US FOR:

LAWN SEED, FERTILIZERS

PEAT MOSS, EQUIPMENT RENTALS

Bishop's Seed AND GARDEN CENTRE

81 - 85 STATION ST.

GRADE 13 ALL SCHOOLS

N.C.I.	Q.S.S.	M.S.S.	N.C.C. King Lear (Palcon) 1.20
N.C.I.	Q.S.S.	M.S.S.	N.C.C. A Man For All Seasons 1.60
N.C.I.	Q.S.S.	M.S.S.	N.C.C. Man and His World 3.75
N.C.I.	Q.S.S.	M.S.S.	N.C.C. Old Man and The Sea 1.25
N.C.I.	Q.S.S.	M.S.S.	N.C.C. Youth .60
N.C.I.	Q.S.S.	M.S.S.	N.C.C. Poems to Remember 3.75
N.C.I.	Q.S.S.	M.S.S.	N.C.C. Longer Poems 1966-68 .90
N.C.I.	Q.S.S.	M.S.S.	N.C.C. Macbeth (Cranston) .85
		M.S.S.	N.C.C. Techniques of English 2.25
		M.S.S.	N.C.C. Techniques of Good Writing 3.95
N.C.I.	Q.S.S.	M.S.S.	N.C.C. A Dictionary ..... from .85
N.C.I.	Q.S.S.	M.S.S.	N.C.C. Two Democracies 2.50
			N.C.C. The North American Nations 2.50
			N.C.C. History of the United States (Paper back) 1.95
	Q.S.S.	M.S.S.	— Canadian Oxford School Atlas 3.25
		M.S.S.	— A Dictionary of Geography .85
		M.S.S.	— Canada a Regional Geography ... 2.85
	Q.S.S.		— A Regional Geography of Canada 4.50
N.C.I.	Q.S.S.	M.S.S.	N.C.C. Algebra a Senior Course 2.30
N.C.I.	Q.S.S.	M.S.S.	N.C.C. A New Analytic Geometry 2.60
N.C.I.	Q.S.S.	M.S.S.	N.C.C. Elements of Trig & Statics 2.30
N.C.I.	Q.S.S.	M.S.S.	N.C.C. General Science 3.10
N.C.I.	Q.S.S.	M.S.S.	N.C.C. Senior Chemistry for Secondary Schools 4.80
N.C.I.	Q.S.S.	—	N.C.C. Lab. Manual of General Chemistry 1.15
N.C.I.	Q.S.S.	M.S.S.	— Physics for Senior High Schools 3.10
			N.C.C. Physics a Senior Course 2.30
N.C.I.	Q.S.S.	M.S.S.	N.C.C. Cour Moyen De Francais Part II 2.80
N.C.I.	Q.S.S.	M.S.S.	N.C.C. Petite Parisienne 2.80
N.C.I.	Q.S.S.	M.S.S.	N.C.C. Latin Composition 2.30
N.C.I.	Q.S.S.	M.S.S.	N.C.C. Latin Prose 2.30
N.C.I.	Q.S.S.	M.S.S.	N.C.C. Latin Poetry 2.30
		M.S.S.	— The German Reader 1.90
	Q.S.S.		— Continuing German 4.00
		M.S.S.	— Practical German Review Grammar 4.00
		M.S.S.	— New Easy Lessons in German Writing & Science 1.20
	Q.S.S.		— Classified Revision Exercises in German 1.20
N.C.I.			— La Semaine Sainte Racine 2.90

FREE! FREE!

ALL-EXPENSE PAID TRIP TO THE

BEATLES' CONCERT

IN TORONTO ON LABOR DAY

PRIZES INCLUDE: BOX SEAT PLUS

RETURN RAIL FARE — PLUS $5.00 CASH

GET DRAW TICKETS WHEN YOU BUY SCHOOL SUPPLIES AT SCHWAB'S

Q.S.S. GRADE 12

General

Hamlet (Palcon)	1.20
Arms and The Man	1.35
Mastering Effective English	2.40
Land of the Pine	.85
New Horizons	8.65
A Book for Senior Students	2.00
A Dictionary ..... from .85	
The Modern Age	3.40
Selected Studies in Regional Geography	2.75
Oxford School Atlas	3.25
Our Moyen de Francais	2.85
Jusqu'a nos jours	2.80
Lectures Canadiennes	2.80
Latin for Canadians Book 2	3.25
Elementary Latin Readings	2.65
Learning Latin Through Life	2.65
La Vida de un Pinero	1.65
Basic Bookkeeping	2.25
Globe Set Part II	1.75
Ruled Paper — Part II	.75

Commercial

Macbeth (Cranston)	.85
The Pearl	1.15
Press Pageant	1.10
Lyric and Longer Poems	1.10
Pride and Prejudice	1.75
Basic Economics	2.35
Commercial Arithmetic	2.35
Accuracy and Speed in Calculations	2.30
Basic Bookkeeping	2.25
Globe Set — Part II	1.75
Ruled Paper — Part II	.75

Q.S.S. GRADE 13

Technical

Prose for Senior Students	2.20
Mastering Effective English	2.40
Henry IV Part 1 (Clarendon)	.85
Prose for Senior Students	2.20
Mastering Effective English	2.40
Basic Economics	2.35
Chemistry for Secondary Schools	2.90
Experiments in Lab. Chemistry	2.10
Basic Electricity	2.45
Automotive Mechanics	2.35
Drafting Fundamentals	2.60
Basic Radio and Basic Servicing	4.35
Mathematics and T.V. Service	4.90

Certified Nursing

Macbeth (Clarendon)	.85
The Pearl	1.15
Pride and Prejudice	.75
Lyric and Longer Poems IV	1.35
Prose Pageant	1.60
Lyric and Longer Poems	1.10
A Dictionary ..... from .85	
Basic Economics	2.35
Chemistry for Secondary Schools	2.90
Experiments in Laboratory Chemistry	2.10
Practical Nutrition	2.75
The Canadian Mother and Child	.75
Up the Years from Six to Nine	.75
The Pocket Book of Baby and Child Care (Cardinal Edition)	.50
The Consul Institute's Child Behaving	.60

B.C.I.V.S.

GRADE 11

5 Year — All Branches

The Pearl	1.15
Animal Farm	1.10
Golden Vintage	1.65
Open Window	1.50
Henry IV - Part 1	1.10
Macbeth (Cranston)	.85
Mastering Effective English	2.40
A Dictionary	from .85
The Enduring Past	2.75
Geographic Fundamentals	2.75
Modern Physics for Secondary Schools	3.10
Our Moyen de Francais — Part 1	2.85
Lisons Donc	1.10
Latin for Canadian Schools	3.25
Oxford School Atlas	3.25
A Dictionary of Geography	.85
Our Moyen — Part 1	2.85
Comme L'eau Plaira	1.20
Latin for Canadian Schools	3.25
First Book in German	1.90
Pure Mathematics	2.80
Basic Bookkeeping	.60
Pitman Book of Lettering	.60
Typewriting and Office Practice (Commerce and Commerce)	2.85

4 Year — Arts & Science

Four Plays of Our Time	1.90
Lyric and Longer Poems	1.10
The Pearl	1.15
Animal Farm	1.10
Golden Vintage	1.65
Macbeth (Cranston)	.85
Three Modern Plays	1.25
Mastering Effective English	2.40
A Dictionary	from .85
The Enduring Past	2.75
Geographic Fundamentals	2.75
Oxford School Atlas	3.25
Modern Physics for Secondary Schools	3.10
Our Moyen de Francais — Part 1	2.85
Lisons Donc	1.10
Latin for Canadians — Book 2	3.25
Oxford School Atlas	3.25
A Dictionary of Geography	.85
Our Moyen — Part 1	2.85
Comme L'eau Plaira	1.20
Latin for Canadian Schools	3.25
First Book in German	1.90
Pure Mathematics	2.80
Basic Bookkeeping	.60
Pitman Book of Lettering	.60
Typewriting and Office Practice (Commerce and Commerce)	2.85

4 Year — Science, Technology & Trades

Four Plays of Our Time	1.90
Lyric and Longer Poems	1.10
The Pearl	1.15
Animal Farm	1.10
Golden Vintage	1.65
Macbeth (Cranston)	.85
Three Modern Plays	1.25
Mastering Effective English	2.40
A Dictionary	from .85
The Enduring Past	2.75
Geographic Fundamentals	2.75
Oxford School Atlas	3.25
Modern Physics for Secondary Schools	3.10
Our Moyen de Francais — Part 1	2.85
Lisons Donc	1.10
Latin for Canadians — Book 2	3.25
Oxford School Atlas	3.25
A Dictionary of Geography	.85
Our Moyen — Part 1	2.85
Comme L'eau Plaira	1.20
Latin for Canadian Schools	3.25
First Book in German	1.90
Pure Mathematics	2.80
Basic Bookkeeping	.60
Pitman Book of Lettering	.60
Typewriting and Office Practice (Commerce and Commerce)	2.85

5 Year — Science, Technology & Trades

Four Plays of Our Time	1.90
Lyric and Longer Poems	1.10
The Pearl	1.15
Animal Farm	1.10
Golden Vintage	1.65
Macbeth (Cranston)	.85
Three Modern Plays	1.25
Mastering Effective English	2.40
A Dictionary	from .85
The Enduring Past	2.75
Geographic Fundamentals	2.75
Oxford School Atlas	3.25
Modern Physics for Secondary Schools	3.10
Our Moyen de Francais — Part 1	2.85
Lisons Donc	1.10
Latin for Canadians — Book 2	3.25
Oxford School Atlas	3.25
A Dictionary of Geography	.85
Our Moyen — Part 1	2.85
Comme L'eau Plaira	1.20
Latin for Canadian Schools	3.25
First Book in German	1.90
Pure Mathematics	2.80
Basic Bookkeeping	.60
Pitman Book of Lettering	.60
Typewriting and Office Practice (Commerce and Commerce)	2.85

MOIRA S.S.

GRADE 11

5 Year — All Branches

The Pearl	1.15
Animal Farm	1.10
Golden Vintage	1.65
Open Window	1.50
Macbeth (Evan)	.75
Three Modern Plays	1.25
Mastering Effective English	2.40
A Dictionary ..... from .85	
The Enduring Past	2.75
Geographic Fundamentals	1.70
Oxford School Atlas	3.25
A Dictionary of Geography	.85
Lisons Donc	1.10
Our Moyen — Part 1	2.85
Comme L'eau Plaira	1.20
Latin for Canadian Schools	3.25
First Book in German	1.90
Pure Mathematics	2.80
Basic Bookkeeping	.60
Pitman Book of Lettering	.60
Typewriting — 1st Year — Typewriting — 2nd Year — Typewriting — 3rd Year — Basic Shorthand	2.85
Land Dimmick and Man	2.75

GRADE 12

Henry IV — Part 1 .85
Arms and The Man 1.35
Macbeth (Evan) .75
Death of a Salesman 1.20
New Horizons Book 3 8.65
Mastering Effective English 2.40
Lyric and Longer Poems 1.10
Prose for Senior Students 2.20
Land of the Pine .85
Basic Economics 2.35
Chemistry for Secondary Schools 2.90
Experiments in Lab. Chemistry 2.10
Basic Electricity 2.45
Basic Woodwork 2.45
Basic Typewriting — Complete Course — Selected Studies in Regional Geography 2.75

GRADE 13

Henry IV — Part 1 .85
Arms and The Man 1.35
Macbeth (Evan) .75
Death of a Salesman 1.20
New Horizons Book 3 8.65
Mastering Effective English 2.40
Lyric and Longer Poems 1.10
A New Algebra for Secondary Schools 1.90
Chemistry for Secondary Schools 2.90
Experiments in Lab. Chemistry 2.10
Land Dimmick and Man 2.75
Basic Bookkeeping 2.25
Basic Typewriting — Complete Course — Selected Studies in Regional Geography 2.75

NICHOLSON C.C.

GRADE 11

Julius Caesar (Evan)	.75
Three Modern Plays	1.25
Golden Vintage	1.65
Prose for Senior Students	2.20
Land of the Pine	.85
Mastering Effective English	2.40
A Dictionary	from .85
The Enduring Past	2.75
Geographic Fundamentals	2.75
Oxford School Atlas	3.25
Our Moyen de Francais — Part 1	2.85
Lectures French Dictionary	.60
Latin for Canadian Schools — Book 2	3.25
Typewriting — 1st Year — Typewriting — 2nd Year — Typewriting — 3rd Year — Basic Shorthand	2.85
Land Dimmick and Man	2.75

GRADE 12

Henry IV — Part 1 .85
Arms and The Man 1.35
Macbeth (Evan) .75
Death of a Salesman 1.20
New Horizons Book 3 8.65
Mastering Effective English 2.40
Lyric and Longer Poems 1.10
A New Algebra for Secondary Schools 1.90
Chemistry for Secondary Schools 2.90
Experiments in Lab. Chemistry 2.10
Land Dimmick and Man 2.75
Basic Bookkeeping 2.25
Basic Typewriting — Complete Course — Selected Studies in Regional Geography 2.75

GRADE 13

Henry IV — Part 1 .85
Arms and The Man 1.35
Macbeth (Evan) .75
Death of a Salesman 1.20
New Horizons Book 3 8.65
Mastering Effective English 2.40
Lyric and Longer Poems 1.10
A New Algebra for Secondary Schools 1.90
Chemistry for Secondary Schools 2.90
Experiments in Lab. Chemistry 2.10
Land Dimmick and Man 2.75
Basic Bookkeeping 2.25
Basic Typewriting — Complete Course — Selected Studies in Regional Geography 2.75

GET ALL YOUR SCHOOL SUPPLIES AT

SCHWAB'S

222 FRONT ST. BELLEVILLE

Johnstown

JOHNSTOWN—Mrs. Margaret Hale and family of Rexhope are spending a week with Mr. and Mrs. Everett Clapp and family.

Fay Galloway of Delora spent last week with her cousin Susan Galloway.

Lori Anne and her mother Mrs. Ronald Hamilton spent a few days this week with her parents, Mr. and Mrs. Maurice Reynolds of Cooper.

Mr. and Mrs. Walter Miller of Thurlow, Mr. and Mrs. George Wrightman of Stockdale and Mr. and Mrs. Orvan Gainforth of Glen Miller were callers at the home of Mr. and Mrs. Glenn Stickle.

Mr. and Mrs. Russell White of Elizabethville were weekend guests of their daughter and her husband Mr. and Mrs. Douglas Harry and family.

Mr. and Mrs. George Warren of Agincourt and family visited with their friends Mr. and Mrs. Walter Lobsens and Paul.

Cpl. and Mrs. Russell and family arrived home after camping for several weeks at Bideaux, near Parry Sound, and visiting her parents Mr. and Mrs. Bruce Eplett of Victoria Harbor in Ontario.

A family picnic was held at Frankford Park on Sunday for the Wood family. Mr. and Mrs. Glenn Stickle and Bruce, Mr. and Mrs. Ken Gare and children were among the some 50 or 60 who attended.

Carol and Margaret Down of Courtice are spending some holidays with Mr. and Mrs. Douglas Harry and children.

DRIVES TRACTOR AT 93

Mr. Frank Brooks who will be 93 years old on October 24, took the place of a hired man, driving the tractor at his sale (Earl Brooks) farm last week when they were combining.

Lori Anne Hamilton, the young daughter of Ronald Hamilton took first prize in her class at the Belleville Fair on Monday.

Mr. and Mrs. Harry Seeley of Oshawa were visitors of Mr. and Mrs. Burrell Hamilton on Sunday.

2nd Sidney

2ND OP SIDNEY—Mr. and Mrs. Lorne Parry of Peterborough were guests on Thursday of Mr. and Mrs. Stanley Holland and boys.

Mr. and Mrs. Reginald Day, Paul, Bernard and Barry of Dartmouth, N.S., spent nine days with their daughter and husband, Mr. and Mrs. William Field and family recently.

Mrs. Floyd Sandercock is a patient in Trenton Memorial Hospital.

Little Linda Pearson of Trenton is spending some holidays with her grandparents, Mr. and Mrs. Ernest Curtis.

ATTEND PICNIC

Mr. and Mrs. Perry Hamilton and boys attended the Canniffton United Church choir picnic on Sunday at Wellington Park.

Sgt. and Mrs. E. Buchland and Brian of Ottawa were callers at P/S and Mrs. Lloyd Bewley and family on their way back to their home at Ottawa.

Mr. and Mrs. James Tripp and Lillian of Rochland are spending the week with his sister and husband Mr. and Mrs. Clarence MacDonald and children.

Mr. and Mrs. J. Balvert of Woerden, Holland, spent eight days with their daughter, Mrs. J. A. Vanderlinden and Mr. Vanderlinden recently.

Mrs. Clayton Curtis spent a few days with her friend Mrs. George Biggs at Brooklin and while there Mr. and Mrs. Joe Smith and boys who have recently moved from this neighborhood to Bramalea, motored down and took Mrs. Curtis and Mrs. Biggs to their new home at Bramalea for a day.

Mr. and Mrs. Brian Cunningham, Barbara and Tracey of Sudbury, Sandra and Cathy Paul of Toronto were Friday guests of Mr. and Mrs. Don Sandercock and boys.

Mabel Hart of Picton is spending the week with her brother and wife Mr. and Mrs. Wilbert Hart and girls.

Mr. and Mrs. Alva Meyers and Arnold Meyers accompanied by Mr. and Mrs. Freeman French of Trenton and Mr. Frank Brooks of Johnstown were guests of Mrs. Ida Chase of Gardenville on Sunday.

A family reunion was held at Wesley Cunningham's home at Wellington on Sunday. Mr. and Mrs. Donald Sandercock and boys were among the 35 that attended.

SWORDFISH CHEAPER

HALIFAX (CP) — Swordfish meat is no longer a delicacy here, says a fish merchant, because it becomes so plentiful. Swordfish steaks which last year cost Nova Scotians 89 cents a pound may now be bought for 49 cents.

Minority Regime Treads Tightrope Bringing Progress to Venezuela

Despite a good record of progress, popular voting supports the Venezuela's Democratic Action government has fallen. Paul Kidd, Latin American reporter discusses this apparent anomaly.

By PAUL KIDD

CARACAS (CP) — On paper the Democratic Action government of Venezuela has an impressive record.

Yet only one in three Venezuelans support it.

In the ambiguous climate of Latin American politics, there is no clear-cut answer to this political paradox.

But in searching for an explanation, one encounters some interesting facets to the movement which has led the fight against communism on the southern continent.

The most salient, perhaps, is the rapport between the supposedly left - wing democratic government and American big business.

As one Canadian resident of Venezuela told me: "The United States will continue to do all it can to keep the Democratic Action party in power."

In many ways, the left-wing tag is a misnomer; during its five years in office, the government party has developed an acute awareness of the value of co-operating with the private sector of the economy whenever possible.

Back in 1958, when former President Romulo Betancourt led the party to victory at the polls, one in two Venezuelans supported Democratic Action.

When President Raul Leoni took over the party leadership and the chief executive's office following last December's elections, that support dwindled to one-third of the electorate.

It seemed a strange rejection of a government which had given Venezuela fiscal stability, made forced strides in inroads against illiteracy, stimulated industrial growth and launched an ambitious agrarian reform program.

The achievements—and criticisms—surrounding the Democratic Action party's record are worth putting under the spotlight.

After inheriting some $500,000,000 of debt in unpaid bills and IOU notes from the free-wheeling Perez Jimenez dictatorship, the government imposed austerity controls. The economic belt-tightening measures weren't popular, but they worked.

BUDGET BALANCED

Today, the budget is balanced and Venezuela has some $700,000,000 in international reserves.

The national treasury is kept in good condition by the billion dollars which annually flow in from oil tax revenues.

From 1904 to 1958, only 883 schools were built in Venezuela. The Democratic Action government has constructed some 3,000.

Elementary school enrolment has jumped 80 per cent since 1958, and five of every six children now receive at least some education.

According to official figures, illiteracy has dropped from 53 per cent to 20 per cent during the last five years.

Although President Betancourt fired 2,000 teachers for espousing Communist ideas, the number of primary school teachers has risen from 20,000 to 40,000.

Government expenditures for education have increased from 10 per cent of the national budget before 1958 to 20 per cent today.

PRODUCTION RISES

Despite terrorist sabotage, economic growth has been substantial. Some figures given Venezuela the highest per capita income in Latin America—about $800 a year—although at least a third of its 8,100,000 population haven't enough income to be part of the consuming market.

Under each year of Democratic Action government, the republic's gross national product has been boosted an average of 4.5 per cent a year until today it exceeds $6,000,000,000.

In five years, the nation's consumption of electricity has doubled.

Since the 1960 agrarian reform act, parcels of land have been distributed to about 60,000 peasant families.

With each family getting about 25 acres, the scheme has cost the government about $120,000,000 for the purchase and supplementary preparation of the land.

AMBIGUOUS CARACAS SCENE — While Caracas basks in a construction boom, there is little evidence of its effects being felt socially or politically in the miles and miles of hillside slums and shanties. About 400,000 persons living in the slums have missed out on the $200,000,000 spent by the government on housing projects. As a result, few people in the barrios support Venezuela's Acción Democratica party. (CP Photo)

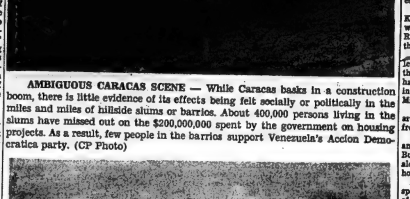

LAND REFORM—STUCK IN MUD—Of 150,00 landless or land-poor families expected to be settled under an agrarian reform program, only slightly more than 5,000 have been settled. Criticism has come in the face of increasing unemployment and, because, in many cases, the program has dealt with unsuitable land or unsuitable people for the land. (CP Photo)

That, then, is the credit side of the Democratic Action party's performance.

On the debit side, the government's record is tarnished by angry criticism from its political opponents.

HELP RURAL AREAS

Broadly assessed, it amounts to this. Just as the Perez Jimenez regime built Caracas into a metropolitan showcase at the expense of the countryside, the Democratic Action government has courted its political support from the rural areas at the expense of the capital.

In this, perhaps, there is a half-truth. While Caracas is currently basking in a construction boom, there is little evidence of a social penetration into the miles and miles of hillside slums.

The Democratic Action government may have spent more than $200,000,000 on housing projects since it came into office and it may have built 12,000 rural houses last year. But for the most part, such accommodation has been out of reach of the barrio-dwellers, as the 400,000 have-nots who live in the slums are known.

When I toured the barrios, I found little support for Action Democratica, which is the ruling party's official name.

MANY UNEMPLOYED

Many residents consider that the government makes tremendous political capital out of every house it launches in the barrios, but that it really looks upon them as a forgotten people which keeps its projects to a minimum.

Certainly, amid the teeming shanty towns, I saw scant evidence of government activity. But I observed ample evidence of the need for it.

Another criticism of the government has been its inability to deal with Venezuela's fierce unemployment, now running at more than 12 per cent of the work force.

With one of the highest birth rates in the world, about 3.5 per cent, new jobs must be found for 70,000 workers a year during the next 10 years to keep pace with the population growth.

Even the much-lauded agrarian reform scheme has a black side. Of the 150,000 landless or land-poor families expected to be settled under the first phase of the program, slightly more than one-third are in business on the land they farm.

It is not the law of land reform which has been criticized, but the manner in which it has been implemented.

LAND COSTLY

In buying land from big estate owners, the government is widely considered to have often paid exorbitant prices.

Then, after giving a peasant from 10 to 25 acres, a house and tools, livestock and seeds at long-term, low-interest loans, the land would be unsatisfactory for the type of farming intended.

Conversely, a peasant would sometimes prove to be the wrong kind of person, by training or character, to make the most of his land-and-home opportunity, and would give up.

Today, some 350,000 peasant families wait to be resettled.

It promises to be a long, hard task. But at least a start has been made, and the agrarian program, when working properly, could well serve as a model for other Latin American nations.

As a minority government, the Democratic Action party is walking the tightrope of Venezuelan politics.

If it is to remain in power, it must continue that precarious walk through Congress for the next 4½ years.

Tomorrow: Canadian girl works wonders in Caracas slums.

Bonarlaw

BONARLAW—Mr. and Mrs. Harold Andrews of Alton, were guests of Mr. and Mrs. Russell Andrews.

Mr. and Mrs. John Bateman and Brenda of Hamilton, Mrs. Arthur Morrison of Stirling visited Mr. and Mrs. Russell Andrews.

Mr. and Mrs. Ross Dickie visited Mr. and Mrs. Ray Mair and family at their cottage, Glen Allan, Crown Lake.

Mr. and Mrs. R. J. Cross of Carleton Place spent a few days with her brothers Ernest and Harold Stiles and visited her sister, Mrs. Elmer Cotton, Mr. Cotton and family at Harold.

Mr. Bill Andrews of Toronto Mrs. Hubert Andrews and Karen and Cathy Smart of Belleville, Mr. and Mrs. Roy Williams and boys visited Mr. and Mrs. Russell Johnson, Wellman's Corners.

Mr. and Mrs. Harold Spry, Wyndotte, Mich., visited Mr. and Mrs. Emerson Reid and friends.

Mr. and Mrs. Dan Reid and family spent time visiting Mr. and Mrs. Floyd Finch of Oshawa. Donna Reid returned home having spent a week's holiday with her cousin Ruth Finch.

U.C.W. MEETS

The U.C.W. held their meeting on Wednesday afternoon. Mrs. Fred McKeown was hostess.

Mr. and Mrs. Ray Mair, Susan, Keith and Janice spent the weekend with Mr. and Mrs. R. Dickie before returning to their home, Brantford.

Mr. and Mrs. Bill Dickinson left on Thursday by plane for their home in Belfast, Ireland, after spending some time visiting her sister Mrs. Legge and Mr. Legge.

Mrs. Bob Stewart, Mrs. Stewart and family have returned from their holidays.

Mr. and Mrs. William Burkitt and Brian, Mr. and Mrs. Reg Burkitt and Patsy called on Gerald Burkitt who is ill at his home.

Mr. and Mrs. Arthur Burkitt, spent a couple days with Mr. and Mrs. of Mr. and Mrs. Gerald Burkitt.

Mr. and Mrs. Tom Heath and family attended the Murray reunion held at Glen Allan Park.

EARLY GLASS

Obsidian, a smooth black volcanic mineral which was the first glass known to man, was made into spearheads, knives and tools.

Nov. Showdown Between Goldwater and Johnson Will Be Fluid and Very Bitter

By ARCH MacKENZIE

WASHINGTON (CP) — President Johnson and Senator Barry Goldwater have a set official starting dates for their election campaigns.

In fact, they are both already well on the road to the November showdown in what is expected to be an unusually fluid and probably bitter campaign.

Latest public opinion samplings show that perhaps 30 per cent of the more than 70,000,000 eligible voters haven't made up their minds.

They show that day-to-day events such as the gulf of Tonkin naval incidents and Negro riots in northern U.S. cities can cause significant shifts.

They suggest that November is a long way off.

The president has said he will hold his tenth official news conference of his presidency before launching his campaign.

He has been having a steady round of dinners with large and influential groups and a number of press conferences. He has lashed back at Goldwater's suggestion that nuclear weapons were specified for U.S. air strikes against North Viet Nam.

The Republican senator suggested that the president appeared to favor nuclear weapons in the arsenal that could be used if necessary, Johnson denied it specifily as loose and harmful talk.

But if the president has started pretty close to the white house, his family with his blessing has been flitting actively around the country from Lady Bird's river excursions on a rubber raft in the Western Rockies to various barbecues and other socializing by daughter Lynda Bird, 20, and Luci Baines, 17.

Challenger Goldwater fired his first salvo a long time ago although he has set Sept. 3 in his native Arizona as the official opening date of his campaign.

One interesting phenomenon of the campaign so far, which some suggest smacks of the 1948 campaign when Harry Truman upset Republican challenger Thomas Dewey, is the large mass of voters outside those already committed.

Some are Democrats from the South who cannot stomach the Civil Rights Act and who emotionally and philosophically seem on Goldwater's wavelength.

Others are Republican moderates who dislike the Goldwater rightwing slant.

It may be a measure of things to come that the civil rights issue and the Negro, regarded generally as the key underlying issue of the campaign, have been avoided so far by both leaders.

Northern Negro riots benefited Goldwater in the Eastern U.S. and trimmed Johnson's lead, pollsters say. Conversely, the President's quick North Viet Nam intervention earned him points in the South where Goldwater leads the president in many areas.

U. S. Cigarette Sales Rebound

WASHINGTON (AP) — Cigarettes have rocketed back from the slump that followed a 1963 government report in January linking them to lung cancer and heart disease.

U.S. factories shipped almost 45,200,000,000 cigarettes in June —an increase of about 8.5 per cent over June, 1963, the internal revenue service announced today.

Small cigars, to which many switched early this year, took a nose - dive. Shipments dropped from 190,000,000 in May to 36,000,000 in June. But the June figure was still double that for small cigars in June, 1963.

CNE Has Big Hobby Show

This year the CNE presents the biggest Hobby Show ever held in Canada.

More than 100 clubs have enlisted some 6,000 craftsmen and collectors to demonstrate and give information. The exhibits take up the entire north wall of the General Exhibits Building, an area of 12,000 square feet.

A large section of the Hobby Show is devoted to the model field - - interesting to every boy with the right to fly. The model railroad layout is operating continuously from 9.30 a.m. to 10.30 p.m. Model car, or slot car racing, is being demonstrated on a 70 by 40 foot track by the Ontario section of the Canadian Model Car Racing Association. Members of the Balsa Beavers Flying Club are on hand to display and build various types of planes.

Outstanding Canadian craftsmen from the leathercraft, metalcraft, woodcraft and weavers guilds are demonstrating the various techniques used to profound little wagers for small sums.

For those interested in photography there is a salon showing the finest prints collected from 13 camera clubs in the Metro Toronto area. The six Toronto stamp clubs and the 40 Ontario coin clubs are showing rare collections.

CROWN HOBO KING

BRITT, Iowa (AP) — Beefsteaks Charley of New York City, who says he has been a hobo for 30 of his 43 years, was crowned king of the hoboes Tuesday at the 54th annual U.S. hobo convention here. He succeeded the Pennsylvania Kid in the contest determined by the applause of about 15,000 spectators.

Kennedy
CHRYSLER PLYMOUTH Ltd
THE NEWEST NEW CAR DEALER IN TOWN
15% DISCOUNT ON ENTIRE NEW CAR STOCK
SHOWROOM 350 FRONT ST. WO 8-3545
USED CAR LOT 299 FRONT ST. N. WO 2-8920

Yankees Four Games Off Pace ★ ★ ★ ★ ★

White Sox Half-Game Behind Orioles

Ontario Intelligencer
CRESS

Sport Slices . . .

RARE, MEDIUM, WELL-DONE

By GEO. H. CARVER, *Sports Editor*

If Bobby Hull's accident-stiffened right forefinger doesn't affect his hockey-playing any more than it does his softball pitching, the Black Hawks shouldn't have any worry along these lines. Bobby showed me the stiffened digit the other day, wiggled it a bit and smiled, "It will be all right. After I fill it with glove and stick it shouldn't give me any trouble."

• • •

SORRY, JOYCE KILLMER

I think that I shall never see
A hazard haunting as a tree.
A tree whose greedy arms reach high
To grab my ball as it goes by.
A tree that looks so near and nice —
But catches every hook and slice.
A tree that may on others smile
Is just a ghost that makes me "bile."
A tree that looks at me all day
And paints a crooked limb to say
"Bogies are made by fools like thee,
But only pros can clear a tree."

—Ben Coll.

• • •

OVERHEARD AT THE COUNTRY CLUB—"She's a two-handicap golfer—woods and irons." Meow!

• • •

CASEY STENGEL ON SENOR AL LOPEZ:

"Once he hit .300. You could look it up who was his manager. That smart feller was as good a man as I ever seen at keepin' low balls. He could steal pinches with that quick glove of his and give 'em a lift to get strikes which wasn't. A true-mendous ketcher—and manager."

• • •

BENCH SARCASM

Quipped a wag in the bleachers during the Umps-All-Star game: "This guy hits three ways, right-hand, left-hand and seldom."

• • •

UMPS TRIPLE PLAY

Beans Reardon was a rough-and-tumble umpire who took "nuthin" from players. Once he called a runner out on a play at second base in a game that had a bearing on the pennant.

The player raved and ranted. "I'm not out—you blankety-blank-blank-blank."

Beans stiffened and flung back:

"Yes, you're out. You're out three ways. You're out at second, you're out of the ballgame and you're out $50. How's that for an unsalted triple play?"

• • •

NOT TO BE TRUSTED

A conservation officer friend of mine opined the other day that every cigarette should be chaperoned. Never let one go out by itself.

• • •

A GOOD START

I don't know if Bobby Hull has ideas of rejoing a hockey team of his own, but if such is the case, the blonde Black Hawks star is off to a good start. Trouble is he may run out of names starting with the letter "B".

• • •

A few hours after the Umpires-All-Star softball game a week ago, attractive Jo-Anne Hull presented Bobby with a bouncing baby boy. He is called Brett, and will line up on the Hull team with brothers Bobby and Blake. Congratulations to Mom and Dad.

• • •

DEAR GABBY DEPT.

DEAR GABBY:—My husband made the mistake of letting me use him size our maid. After the maid ran away I climbed him over the head with a baseball bat. As he was getting up I administered two swift kicks where they would do the most good. What do you think the judge will call it?—Anxious.

DEAR ANXIOUS:—One error, one run; one hit and two left on base.

Men's Golf at Quinte

The Bay of Quinte Country Club's Men's Annual Invitational Field Day will be held this Saturday with a number of top local and Eastern Ontario golfers expected to participate.

A host of trophies and prizes will be up for grabs for golfers in "A", "B" and "C" flights. The journey is an 18-hole affair with the winners receiving the awards at the clubhouse in the evening.

Arrangements have been changed somewhat this year, and it was announced this morning that the draw will be made at the tee Saturday morning.

SOLUNAR TABLES
WHEN TO FISH OR HUNT
by John Alden Knight
Solunar Tables Knight

The following chart is for the period from Saturday, August 22nd to Sunday, August 30th.

All times are Eastern Daylight Saving Time.

Day	Minor	Major	Minor	Major
	A.M.		P.M.	
Saturday	5.00	11.05	5.15	11.30
Sunday	5.45	11.50	6.00	——
Monday	6.30	12.15	6.50	12.40
Tuesday	7.20	1.08	7.45	1.35
Wednes.	8.15	2.00	8.35	2.25
Thursday	9.10	2.55	9.30	3.20
Friday	10.00	3.45	10.20	4.10
Satur.	10.55	4.40	11.15	5.05
Sunday	11.55	5.40	——	6.05

By MURRAY CHASS
Associated Press Sports Writer

While Chicago White Sox are rushing pell-mell toward the top of the American League, New York Yankees are having trickle trouble.

The White Sox moved to within a half game of first-place Baltimore Orioles Wednesday night, taking advantage of three Yankee errors for four unearned runs and a 4-3 victory. The Orioles lost to Boston Red Sox 4-2 in 10 innings.

Pitcher Jim Bouton and third baseman Clete Boyer were the Yankees who had the trickies.

The malady first appeared in the third inning after the White Sox loaded the bases with two out. Pete Ward grounded to first baseman Joe Pepitone, who tossed the ball to Bouton at first. The throw was in time but Bouton missed the base, allowing Ray Herbert to score.

THREW BALL DOWN

His error upset Bouton so much that he threw the ball down in disgust. As it trickled near the first base coaching box, Jim Landis, who had reached third on the first miscue, dashed home with the run that gave Chicago a 3-1 lead.

The trickles mushroomed into catastrophe again in the seventh inning when Chicago scored two runs, breaking a 3-3 deadlock.

With runners at first and second and none out, J. C. Martin bunted along the third base line. Boyer grabbed the ball but his throw to third for the force was too late. But wait. Mike Hershberger slid past the base.

Boyer pounced on the runner, tagging him for an apparent out. Wait again. The ball trickled out of Boyer's glove and the White Sox had the bases loaded.

The Sox kept the Yankees four games behind Baltimore. In other games, Detroit Tigers defeated Los Angeles Angels 8-3 Minnesota Twins downed Washington Senators 3-1 and Cleveland Indians whipped Kansas City Athletics 6-4.

HAD TROUBLES TOO

Even the Orioles experienced difficulty with a trickling baseball. In their case it was a couple of bunts that rolled foul. They came off the bat of Boston rookie Tony Horton in the 10th inning with Carl Yastrzemski at first. After he failed to sacrifice, Horton slammed a double into the left field corner, scoring Yastrzemski with the winning run.

Detroit grabbed sole possession of fourth place behind Don Demeter and Norm Cash. Demeter's pinch single drove in the tie-breaking run against the Angels in the seventh inning while Cash added a two-run homer in the eighth. Jim Fregosi had tied the game 3-3 with a homer in the Angels' seventh.

Jim Kaat and Al Worthington pitched the Twins past the Senators. Kaat had a shutout until the ninth when Worthington replaced him.

Vic Davalillo drove in three runs and Joe Azcue two for the Indians. All of Davalillo's runs batted in came on a third-inning single with the bases loaded and two out. The hit capped a five-run outburst by Indians ahead to stay. Jim Gentile socked his 32nd homer for the Athletics in the fourth.

Finals Series All Square

Juniors Turn Back Tweed 5-3

By GARRY ALEXANDER
Staff Sportswriter

MADOC — Bob Ebbier, given a 4-0 lead in the first inning, turned in a strong pitching performance before a big crowd here last night to guide Ellis Juniors to a 5-3 B. and D. softball finals victory over Tweed Lombards.

The win evened the 4-of-7 titular series at two games each. Fifth game of the series will be played at Belleville's CNRA Park Monday night at 6.30.

Ebbier worked a low, sinking pitch to perfection in a torrid strikeout duel with Blaine Healey. Ellis had a 4-1 lead going into the bottom of the ninth when a leadoff error gave Lombards a life. Healey belted his own cause-at-this point with a long home run blast to deep left. That made it 5-3 with none out but the next three men went down in order, two on strikes.

Lombards managed seven hits in all off Ebbier while he struck out 13 and walked a pair. Healey gave up nine hits and blazed third strikes past 15 batters, walking one.

A bad first frame gave Ebbier the edge and hurt Healey's cause. A one-out error opened the door for that explosion and bunt hits by Muirhead and Chatland, plus another error, got two more runs across. Boomhower clouted a double over the infield, scoring another, and Malloy singled home the fourth marker.

Tweed put together hits by Meraw and Morton plus a throwing error to cut the lead to 4-1 in the fourth. Juniors got that back when Soule got on via a missed third strike and scored when Gardiner doubled past third in the sixth.

The losers best chance came in the seventh when they had the bases loaded with one out after Wilbo had led off with a triple. He got caught in a rundown but failed to score after being left on base and Ebbier knocked flat over third base while the ball bounced into centre field. Lombards left three on that inning and nine over all. The Juniors stranded seven.

Stu Muirhead was the lone Ellis player with two hits, one of them a double. Don Gardiner and Carl Boomhower had doubles, Bob Boyle, Stu Malloy, Bob Ebbier, Mike Chatland and Bob Soule singles.

Terry LeSage and Rich Morton gained two one-baggers apiece in losing effort. Healey's circuit blast, Tom White's triple and Paul Meraw's single accounted for the others.

Bob clubs have key OASA tilts scheduled prior to their next meeting. Tweed clashes with Battersea at Napanee Saturday night in the third game of their three-game set, while Ellis Juniors open their Junior "A" series against Oshawa at the CNRA Saturday evening.

International Tennis

Seven In Quarter-Finals

TORONTO (CP) — Six Americans and at least one Canadian reached the quarter-finals of the Ontario international open tennis tournament Wednesday. A fourth - round match between Don Fontana, of Montreal and Bob Brien of Sydney, Australia, was postponed to today.

Whitney Reed of Alameda, Calif., seeded No. 1, defeated Dean Panero of California 6-4, 6-4, while Mike Belkin of Miami eliminated Horst Ritter of West Germany.

Canadian Davis Cupper, Francois Godbout of Montreal, defeated Rodney Mandelstam of South Africa 6-3, 7-5.

Others to reach the quarter-finals were Lester Sack of Clarksdale, Miss., Bob Siska, of San Francisco, Bill Bright, Denver, Colo. and Andy Lloyd, Shreveport, La.

In the women's quarter-finals, Benita Sean of Toronto, Canadian women's champion, defeated Inga Weber of Kitchener 6-2, 6-1.

EARLY OPENING

QUEBEC (CP) — Migratory bird hunters will be able to get off to an early start in Quebec this year go to Schefferville for the opening of the new Ungava district Sept. 1. Hunting in the north, central and south districts of Quebec begins Sept. 15, Sept. 19 and Sept. 26 for ducks, Canada and snow geese and Wilson's snipe. The season ends in these three districts Dec. 20. In the Ungava district, north of the 52nd parallel, it ends Dec. 13.

KOUFAX OUT AGAIN

LOS ANGELES (AP)—Left-hander Sandy Koufax of Los Angeles Dodgers has come down with a sore pitching arm again, a doctor reported Wednesday.

"But it's nothing serious," said Dr. Robert Woods, "and he shouldn't miss more than one turn.' Koufax, who has won 19 of his 24 decisions, had a sore arm again to bother him in Milwaukee earlier this month.

Young Tosses No-Hitter

A two-out walk in the first inning marred a perfect game as George Young pitched Lightfoot Construction to a 9-0 Commercial softball semi-final victory over Point Anne last night.

Young, who twice earlier this season lost no-hit bids in the final inning, made one mistake in earning his no-hitter last night. After the walk to H. Fewell, Young set the Cementmen down in order in the seven-inning contest.

Young struck out 13 batters and he got errorless support from his mates.

Lightfoot gave Lightfoots a 3-3 lead in the 4-of-7 series with the next game slated for Point Anne Monday night at 6.30. Barriages and City Hotel are tied 3-3 in the other semi-final and they clash tonight at King George School.

Lightfoots did not have an easy win last night despite Young's fine hurling. They broke a scoreless tie with Whaling's two-out homer to left field in the fourth.

The score remained 1-0 until two were out in the sixth. Brooks drove in another run with a triple and then himself on McLean's base knock.

Young came close to losing his no-hitter in the seventh when the Cementmen's Jim Horwood tagged a long ball. It was pulled in with a good catch.

Vern Whalen gave up six hits over the route on the Pt. Anne mound. He struck out one and walked two while his club erred four times.

Jack Young and Whiting's home run and a triple and single by Ken Brooks were the big Lightfoot hits. Rusty Garvin, Don Smith and Bev McLean added the other safeties.

Pt. Anne 000 000 0—0 4 0
Lightfoots 000 102 x—3 6 0
Batteries—V. Whalen and E. Maher; G. Young and J. Sheridan.

Football Standings

By THE CANADIAN PRESS
Western Conference

	W	L	T	F	A	Pts
B.C.	3	0	1	78	32	7
Calgary	3	2	0	90	58	6
Sask.	1	2	0	70	77	4
Winnipeg	1	2	1	56	100	3
Edmonton	0	3	0	36	128	0

Wednesday's Result
Saskatchewan 16 British Columbia 27

BELLEVILLE MEMORIAL ARENA

WRESTLING

FRI., AUG. 21st 1964

1st Bout 9:00 p.m.
MAIN BOUT
Gentleman Jim Hady vs "The Beast"
2nd BOUT
The Scuffilin Hillbillies vs. Bob Heipler
Duke Noble
1ST BOUT
Eric Froehlich vs. The Great Mephisto

Admission — Reserved $1.25. General $1.00
Ladies' and Children 75c

IT'S HERE! - JAWA 05 - 50 CC SCOOTER

NO MONEY DOWN

Featuring:
- Large, easy to see tail light
- Telescoping front forks
- Swinging arm rear suspension
- Large wheels
- All metal construction
- Splash shields
- Comfortable dual seat
- Rear passenger foot rest

Low Payments
Insurance and Licence supplied
Same Day

PARTS STOCKED AND MACHINES SERVICED
Where they are sold.

LOW, LOW PRICE

JERRY'S MOTORCYCLE SALES
HARLEY DAVIDSON — FOXBORO — JAWA
Selling the finest and servicing all makes since 1953.

15-MINUTE SALE
WE DISCOUNT THE DISCOUNTERS
CANADIAN TIRE CORP'N

Spotlight

SALE

STARTS AT
4.45 P.M. FRIDAY

– FRIDAY –

4.45 p.m.
SUPER COOL REFRIGERATOR
Thick polystyrene walls give excellent insulation, complete with carrying handles. 827IL
Our Regular Price 2.49 ..... SALE PRICE 2.23
LESS 5% CASH COUPONS

5.45 p.m.
FOLDING BARBECUE
Folds flatly for storage or handling, 24" bowl, 21668.
Our Regular Price 9.98 ..... SALE PRICE 7.49
LESS 5% CASH COUPONS

6.45 p.m.
CIGARETTES
All Popular Brands.
Our Regular Price 3.14 ..... SALE PRICE 2.94

7.45 p.m.
DYNAPAN FILM
Black and white 120 - 127 - 620.
Regular Price 39c each ..... SALE PRICE 5/99c
LESS 5% CASH COUPONS

8.45 p.m.
PATIO TORCH LAMP
Ideal for evening parties, picnics, camping, etc. 81IT.
Our Regular Price 2.29 ..... SALE PRICE 1.69
LESS 5% CASH COUPONS

– SATURDAY –

9.45 a.m.
Children's Tiger Express Wagons
All metal wheels and tray, 81JIT.
Our Regular Price 1.79 ..... SALE PRICE 1.19
LESS 5% CASH COUPONS

10.45 a.m.
REDWOOD PATIO TABLE
With Bronze Legs, T1174.
Our Regular Price 4.97 ..... SALE PRICE 3.95
LESS 5% CASH COUPONS

11.45 a.m.
ALL METAL PICNIC TABLE
Large size 36"x60" folds for easy handling with carrying handle, 8201.
Our Regular Price 9.98 ..... SALE PRICE 7.79
LESS 5% CASH COUPONS

12.45 p.m.
CHILL CHEST REFRIGERATOR
Steel clad casing, insulated, red plaid design, 81IT.
Our Regular Price 12.49 ..... SALE PRICE 9.99
LESS 5% CASH COUPONS

1.45 p.m.
Deluxe Portable Refrigerator
Steel case with tray, has drain for extra convenience, 81IM.
Our Regular Price 16.88 ..... SALE PRICE 12.69
LESS 5% CASH COUPONS

2.45 p.m.
RATCHET TYPE BUMPER JACK
Gives extra high lift per stroke; A1625.
Our Regular Price 3.98 ..... SALE PRICE 2.98
LESS 5% CASH COUPONS

3.45 p.m.
4 Player Deluxe Badminton Set
Complete with net, birds, steel poles and carrying case; 8202.
Our Regular Price 5.98 ..... SALE PRICE 3.98
LESS 5% CASH COUPONS

4.45 p.m.
4 PLAYER CROQUET SETS
Young and old will have fun with this set; 82GS.
Our Regular Price 5.39 ..... SALE PRICE 4.19
LESS 5% CASH COUPONS

5.45 p.m.
ALL METAL PICNIC HAMPER
Plaid design with carrying handles; 8243.
Our Regular Price 3.85 ..... SALE PRICE 1.69
LESS 5% CASH COUPONS

WE RESERVE THE RIGHT TO LIMIT QUANTITIES
5% Cash & Carry Bonus Coupons
USE YOUR CREDIT
CHARGE IT – NO MONEY DOWN
Open Thursday and Friday evenings until 9 p.m.

CANADIAN TIRE CORP'N
CANADIAN TIRE
ASSOCIATE STORE
EASY TERMS
Corner Coleman and Harriet Streets
SIR JOHN HILL LTD. WO 8-4787

Soaring Phils Up Lead To Six Games

—Giants Beaten—

By MIKE RATHET
Associated Press Sports Writer

Philadelphia Phillies are burning a six-game lead in the National League pennant race today while San Francisco Giants and Cincinnati Reds are nursing their injuries.

The Phillies built their lead over second-place San Francisco by whipping Chicago Cubs 9-5 Wednesday after the Reds handed the Giants their fourth straight loss 7-1 in the biggest baseball battle of the season.

The Reds-Giants game was still in the first inning when Cincinnati's Frank Robinson was hit on the left arm by a Ron Herbel pitch. Robinson started toward the San Francisco pitcher but was restrained by umpire Chris Pelekoudas while Giant shortstop Jim Davenport grabbed Herbel as both benches emptied.

The umpires had to step in again a few minutes later when Robinson started from first base toward Herbel. And, later, when Robinson was retired at second base on a double play, he and Davenport had a few words.

Reds' starter Bob Purkey was hit by a John Pregenzer pitch in the fourth inning, bringing a warning from Pelkoudas and an automatic fine. Purkey meanwhile, evened the struggle by hitting Jim Hart twice.

ROBINSON HOMERS TWICE

In between, Robinson hit two homers and Chico Ruiz collected four hits in support of Purkey's six - hit pitching, pulling the Reds to within one game of the Giants in the standings.

Elsewhere, Jim Hickman's grand slam homer gave New York Mets a 4-3 victory over Pittsburgh Pirates, Houston Colts edged St. Louis Cardinals 5-7 on a run-producing single by Nellie Fox in the 10th inning and Los Angeles Dodgers outslugged Milwaukee Braves 7-6.

The Phillies got the job done in the eighth inning, overcoming a 5-4 deficit with a five-run explosion. Clay Dalrymple and Tony Taylor triggered the rally with singles before Wes Covington drove in the tying and winning runs with a pinch double.

The Cubs' Ron Santo had earlier hit his 24th homer.

The Mets won their fourth straight, their longest winning streak of the season, when Hickman blasted a Vern Law pitch into the parking area beyond left field with the bases loaded in the sixth inning.

The win was more than enough for Tracy Stallard, who had a shutout until Bill Virdo hit a two-run homer in the ninth.

The colts won in the 10th when Al Spangler singled, continued to second on Curt Flood's error and rode home on Fox's single.

Frank Howard hit his first homer in 25 days and drove in three runs for the Dodgers, who blew most of a five-run lead but held on behind Ron Perranoski's relief pitching. Perranoski struck out Lee Maye with the bases loaded and two runs in, cutting off the Braves final threat in the eighth inning.

Boxer Dies After K. O.

TOKYO (AP) — A 22-year-old Japanese professional boxer died after 82 hours in a coma following his sixth-round knockout in Tokyo Sunday night.

Featherweight Takashi Hasegawa was floored once in the fourth round before his fatal knockout in the sixth. He lost consciousness as the referee counted him out and never regained it.

Has A Bowed Tendon

Believe 'Dancer' Track Days Over

TORONTO (CP)—Although a verdict is not expected for about three weeks, the brilliant racing career of Northern Dancer is believed over. The great Canadian thoroughbred has a bowed tendon.

The Dancer, who won $580,647 for Windfields Farm of Toronto in his two years of racing on Canadian and United States tracks, kicked himself on the left forleg while training at Belmont Park July 30.

A leg cast was put on to reduce swelling and inflammation. The results of treatment will not be known until it comes off in about three weeks.

Owner E. P. Taylor said in an interview the injury was very grievous and disappointing.

"There is some chance the Dancer will come back, but I've been in the business long enough to know it's very slim."

Other knowledgeable horsemen were pessimistic of the Dancer's chances at returning to action.

"Several horses who have bowed have returned to the races but not stakers, they've dropped down in company, even down to slowvance races," one said.

Taylor described the Dancer's injury Wednesday as "a very slight bow."

"For several days after the accident there was no indication of any injury to the tendon which remained completely straight," Taylor said. "However, inflammation and swelling in the area did not respond to treatment."

The horse, only Canadian-bred to win the Kentucky Derby, was examined by Taylor, trainer Horatio Luro and a veterinary surgeon three days ago and "a very slight bow in the tendon had appeared," Taylor said.

Victoria Park, another Taylor horse which placed third in the 1962 Kentucky Derby, also suffered a bowed tendon after winning $238,307 in purses. He was retired to stud.

The injury to the Dancer came during a routine workout on an off-track. He was treated immediately for the injury.

Taylor said he had planned to run the Dancer in the Aug. 8 Arlington Classic at Baltimore and the Queen Stakes at Saratoga in New York this Saturday.

E. P. TAYLOR AND NORTHERN DANCER

BASEBALL SCORES

By THE CANADIAN PRESS

National League			
Chicago	000 000 020—	2	2
Phila.	100 103 05x—	9	11
Ellsworth, McDaniel (1-6), (6) Elsion (8) F. Burdette (8) and Schaffer; Bunning, Baldschun (5-5), (7) and Triandos. HR: Chi—Santo (24).			
Cincinnati	011 100 110—	7	13
San Fran.	000 000 010—	1	6
Purkey (7-7) and Edwards; Herbel (8-8) Pierce (2) Pregenzer (4) Shaw (6) Duffalo (8) and Crandall. HRs: Cin — Robinson (2, 24).			
Pittsburgh	000 000 002—	2	6
New York	000 004 00x—	4	5
Law (9-11) Sisk (6) Borg (6) and Burgess; Stallard (7-16) and Cannizzaro. HRs: Pgh — Virdon (3); NY — Hickman (9).			
St. Louis	200 000 104 0—	7	10
Houston	200 020 201 1—	8	12
Gibson, Taylor (7) Humphreys (7) Cuellar (9) Schultz (0-1); (9) Richardson (10) and McCarver; Nottebart, Woodeshick (7) Brown (9) Owens (7-7), (9) and Edwards.			
Milwaukee	100 010 220—	6	12
Los Angeles	013 201 00x—	7	14
Blasingame (3-3) Hoeft (3) Oliva (4) Cloninger (6) Niedenfuer (8) and Bailey, Torre (4); Ortega (5-5), R. Miller (7) Perranoski (8) and Roseboro. HRs: Mil — Mathews (19); LA —Howard (21).			

American League			
Baltimore	000 101 010—	3	9
Boston	020 120 000 1—	4	9
Bunker, McNally (3) Barber (6) Miller (7) Hadds (4-3), (9) and Brown, Orsino (6); Wilson, Lee Stowe (7) and Tillman. HRs: Bal—Powell (31) Orsino (7).			
New York	010 001 000—	2	8
Chicago	002 000 20x—	4	9
Bouton (13-11) Mikkelsen (7) and Howard; Herbert (6-4) Wilhelm (8) and Martin. HR: NY —Tresh (14).			
Minnesota	102 000 000—	3	7
Washington	000 000 001—	1	9
Kaat (13-6) Worthington (9) and Zimmerman; Stenhouse (1-7) Koch (3) Hannan (6) Kline (3) and Leppert.			
Kansas City	020 110 000—	4	6
Cleveland	002 010 002—	4	11
Segui (7-11, Drabowsky (4) Stock (5) Wyatt (7) and Edwards; McDowell (5-6) McMahon (7) and Ascue. HR: KC—Gentile (22).			
Los Angeles	001 000 100—	2	7
Detroit	100 100 12x—	5	8
Gatewood (4-2) R. Lee (7) Duliba (8) and Roarer; Sparma (4-5) Gladding (8) and Brabham. HRs: LA — Fregosi (14); Det — Kaline (12) Cash (19).			

International League			
Rochester	001 200 0—	3	7
Richmond	000 000 0—	0	2
Short and Pignatano; Daley, Cullen (7) and Schmidt. HR: Roch—Liggett.			
Rochester	100 010 020—	4	7
Richmond	200 010 000—	3	7
McCormick, Handrahan (8) and Griffin; Horsford and Gibbs.			
Atlanta	000 001 100—	2	5
Toronto	012 000 00x—	7	12
Nieson, Donohue (5) Rantz (7) and Hundley; Loun, Eilers (8) and Retzer. HR: Tor—Retzer (6), McKnight (19).			
Syracuse	000 000 000—	0	7
Columbus	100 130 00x—	5	11
Brubaker, Fisher (4) Timmerman (8) and Sullivan; Butlers and Price.			
Jacksonv'le	300 000 000—	3	7
Buffalo	000 003 00x—	3	12
Lemay, Hobbie (6) Dennis (7) and Lipski; Andersen and Sherry.			

THREE FINED

WINNIPEG (CP) — Fines to three Canadian Football League players were announced Wednesday by commissioner C. Sydney Halter. Tackle Angelo Mosca of Hamilton Tiger-Cats was fined $100 for conduct resulting in a match penalty Friday in Hamilton's 13-10 loss to Ottawa Rough Riders. Ron Brewer of Toronto Argonauts and Rene Riopelle of Montreal Alouettes each were fined $100 on a similar charge for a shoving match Saturday as Toronto lost 21-13 to Alouettes.

ELLIOTT'S FOR SAVINGS!

SALES IN AUGUST CONTINUING AT RECORD BREAKING LEVELS. — RESULTS — THE FINEST SELECTION OF LATE MODEL, ONE OWNER, GOODWILL USED CARS, TRUCKS & BUSES – EVER OFFERED TO THEIR CUSTOMERS. SOMETHING TO FIT EVERY BUDGET AND SATISFY ALL NEEDS & DESIRES.

DROP IN AND SEE THE MANY FINE MODELS ON OUR LOT THAT ARE NOT LISTED BELOW.

NO PAYMENTS UNTIL OCT. 1964

WEEKLY PAYMENTS ARRANGED

1964 DEMONSTRATOR SALE

1964 BUICK Special
3-Door Sedan, 2 to choose from. Both with automatic transmission, white with blue interior, windshield washers and other convenience items. Stops Saturday.

1964 ACADIAN Beaumont
4-Door Sedan. V-8 engine, automatic transmission, and many other extras, low mileage. Big Demonstrator Savings.

BALANCE OF NEW CAR WARRANTY ON THESE DEMONSTRATORS.

● USED CARS ●

1964 BUICK LeSabre ..... SPECIAL
3 Door Hardtop, automatic transmission, like new white with blue trim, beautiful condition, car is top of the line and has matching custom interior, very low mileage, local one owner car in new condition throughout.

BIG SAVINGS ON THIS BEAUTY.

1963 PONTIAC Laurentian ..... 2395.
2 Door Sedan, 4 cylinder engine, automatic transmission, custom radio, whitewall tires, one owner, like new condition, rich saddle tan interior, only 19,000 miles.

1963 PONTIAC Strato Chief ..... 1995.
4 door sedan, 8 cylinder engine, synchromesh transmission, radio, heater, finished in attractive shade of green and upholstered in matching cloth. SPECIAL CLEARANCE PRICE.

1962 PONTIAC 4-Door ..... 2195.
Strato-Chief, Station Wagon, 10 Passenger, 8 cylinder engine, automatic transmission, new whitewall tires, finished in rich Nassau blue metallic, custom interior.

1962 PONTIAC Strato Chief ..... 1795.
Sedan, 4 cylinder engine, synchromesh transmission, autumn gold and white 2 tone. Very clean, local car.

1962 ENVOY Special Sedan ..... 1295.
Nautical condition, automatic transmission, 4 tone blue finish with full vinyl interior.

1961 MONARCH Richelieu ..... 2095.
Sedan, fully equipped including power windows, power seat, power steering, power brakes, this one's an eye catcher.

1961 PONTIAC Strato Chief Sedan .... 1595.
8 cylinder engine, synchromesh transmission throughout, special value in this popular model.

1961 ENVOY Special Sedan ..... 995.
Economy 4 cylinder engine, radio, two tone, blue and white 2 tone, very good condition.

● USED CARS ●

1961 HILLMAN 4 Door Sedan ..... 895.
Economical 4 cylinder engine, 4 speed transmission, very smart interior and grey 2 tone finish, excellent condition throughout.

1960 PONTIAC Laurentian Sedan ..... 1695.
V8 performance, automatic transmission, power steering, smart exterior and white 2 tone, whitewall tires, radio.

1960 PONTIAC Strato Chief ..... 1495.
4 door sedan, 6 cylinder engine, automatic transmission, radio, a very tight car in top condition throughout.

1960 FALCON Coach ..... 995.
2 door sedan, 6 cylinder engine, synchromesh transmission, local one owner car, small, but one that will serve 2 tons.

1960 VAUXHALL Cresta Sedan ..... 895.
6 cylinder engine, synchromesh transmission, finished in smart white and matching 2 tone.

1959 OLDSMOBILE Super 88 ..... 1495.
4 door hardtop, automatic transmission, power brakes, power steering, power windows, new white wall tires, finished in silver grey and white 2 tone with grey and red interior, top condition.

1959 BUICK Electra ..... 1495.
4 Door Hardtop, 225 HP, engine, twin turbine Dynamic Ride, power brakes, power steering, power windows, and many other extras, this beautiful car is top of the line and has been driven very little, for your dollar. Finished in smart silver grey metallic and matching interior.

1959 CHEVROLET Impala Sedan ..... 1495.
8 cylinder engine, automatic transmission, power steering, radio, very smart in cocoa yellow and white 2 tone, whitewall tires, custom interior, new white wall tires, finished in silver grey and white 2 tone with grey and red interior, top condition.

1959 CHEVROLET Bel-Air ..... 1395.
4 Door Hardtop, V8 engine, automatic transmission, custom radio, rich burgundy and white 2 tone, local car, like new.

1959 OLDSMOBILE Dynamic 88 ..... 1395.
2 Door Sport Coupe, Rocket V8 engine, automatic transmission, power steering, power brakes, custom radio, rich turquoise and white 2 tone, matching custom interior, SPECIAL VALUE IN THIS GREAT SPORT COUPE.

1959 PONTIAC Strato Chief Sedan .... 1295.
8 cylinder, synchromesh transmission, radio, rear turquoise, attractive green and white 2 tone, real savings on this one.

1959 FORD Fairlane 2-Door Sedan .... 1295.
V8 engine, synchromesh transmission, radio, red and white 2 tone, very clean and sharp.

1959 MONARCH Lucerne Sedan ..... 1295.
V8 engine, automatic transmission, power steering, finished in rich brown and beige with matching interior SPECIALLY PRICED TO CLEAR.

● USED CARS ●

1958 PONTIAC Pathfinder ..... 1095.
4 door sedan, 8 cylinder engine, automatic transmission, 2 tone blue and white finish, exceptionally clean.

1958 BUICK Special Convertible ..... 995.
V8 engine, automatic transmission, power brakes, power steering, power seats, custom radio, like new whitewall tires, gleaming black finish with red interior, our special price for this scarce model.

1957 FORD ..... 595.
2 door sedan, V8 stirrer, very smart Red and White two tone. Excellent Value.

1956 BUICK Super 4 Door Sedan ..... 695.
Automatic transmission, power steering, power brakes, radio, rich smart 2 tone blue, very clean and in excellent condition throughout. TREMENDOUS VALUE.

1956 METEOR Niagara Sedan ..... 595.
V8 engine, automatic transmission, very sound, no rust, exceptional for the year.

1956 DODGE Crusader Sedan ..... 395.
As Is Special Sale Price.

● PICK-UP TRUCKS ●

1962 CHEVROLET ¾ Ton Pickup ..... 1595.
Wide side, long box model, excellent condition throughout

1962 FORD ½ Pickup ..... 1495.
Long box, wide side, very clean, top condition.

1960 G.M.C. 1 Ton Pickup ..... 1295.
Long box, step side, like new condition throughout.

● PANELS & VANS ●

1957 CHEVROLET Model 1653 ..... 1595.
3½ Ton, Chassis with large weather tight van, suitable for farm or produce hauling or furniture moving etc. etc. exceptional fine conditional throughout, interior of van is like new.

1957 G.M.C. Panel ..... 295.

● TRACTORS ●

1961 INTERNATIONAL BC180 Model 3695.
Complete full air brake and all trailer equipment, good 10,000 tires, 10,000 G.V.W.

1959 G.M.C. 630 Model ..... 3295.
Fully equipped and ready to go to work, 20,000 G.V.W. 18.00 x 20 tires, GW Guaranteed

LOW RATE G.M.A.C. FINANCING AND M.I.C. QUICK CLAIM INSURANCE TOTAL SECURITY: ELLIOTT MOTORS PAYS PAYMENTS IN THE EVENT OF DISABILITY, EASY WEEKLY PAYMENTS ARRANGED.

● DUMPS ●

1962 G.M.C. V5005 Dump Truck ..... 4295.
5 speed transmission, 5 speed rear axle, 8,000 G.V.W. tires in good condition throughout. This heavy duty unit is ready to go to work on the job, PRICED AT A REASONABLE COST.

1962 FORD F700 Dump Truck ..... 3795.
7x11 body, 302 cu. inch engine, 5 speed transmission, 5 speed rear axle, 21,000 G.V.W., 9.00x20 tires, one owner, low mileage unit that is in super condition throughout, fully equipped with west coast mirrors, cab lights, radio, etc.

1958 FORD M800 Series, As Is ..... 1195.
Heavy Duty unit with a 7x11 body, 361 cu. in. engine, 5 speed transmission, 5 speed rear axle, Ruford tires, very clean condition.

● Cab & Chassis & Platform ●

1963 G.M.C. Model 98503 ..... 6995.
Platform, complete with 7x11 platform, log roller and headache rack, 478 cu. in. engine, 5 speed transmission, 5 speed rear axle, 22,000 pound rear axle, 10" wheelbase, 9.00 x 20 tires, a beautiful unit ready to go to log job, PRICED AT ONLY $6700.

1961 FORD 750 Cab and Chassis ..... 2895.
332 V8 engine, 5 speed transmission, 3 speed rear axle, 175" wheelbase, 23,000 G.V.W., good tires, excellent heavy duty unit.

1959 G.M.C. Model 9673 ..... 1995.
Cab and Chassis, 192" Wheelbase, 228 V8 engine, 4 speed transmission, 2 speed rear axle, 9.00x20 rear tires, 12,000 GVW, TOP VALUE.

● BUSES ●

WE HAVE A LARGE STOCK OF USED BUSES

See the smart new Thomas School Buses on our lot now! A good selection of Used School Buses in various sizes and models can also be seen at our Bus Centre. Call our Bus Salesmen for information:-

Harold Elliot — Cliff McCoy — Ernie Wilkinson

SHOWROOMS
366 FRONT ST. N.
WO 2-4584

MEMBER G.M.A.C. USED CAR WARRANTY PLAN

SALES DEPT. OPEN Evenings 'til 10.00 p.m. except Sat. Night

ELLIOTT MOTORS (Belleville) LTD.

366 FRONT STREET NORTH

(HIGHWAY 14 — ¼ MILE SOUTH OF 401 CLOVERLEAF)
FREE TRANSPORTATION TO AND FROM DOWNTOWN

SERVICE DEPT. OPEN Every Night, Monday through Friday 'til 9 a.m.

MEMBER G.M.A.C. USED CAR WARRANTY PLAN

PAINT AND BODY REPAIR DEPARTMENT
24 DUNDAS ST. W.
WO 2-4584

Defeat Sasky Riders 22-16

Fleming Brilliant In Lions' 4th Victory

By DENNIS ORCHARD

VANCOUVER (CP) — Saskatchewan Roughriders dished up another football spectacle Wednesday night, but British Columbia Lions refused to watch.

Lions won 37-16 after a spell-binding minute of fourth-quarter play that provided one of the most exciting Western Conference games here in years. It left Lions undefeated after four games, with a first-place lead of three points over Saskatchewan and Calgary.

A crowd of 35,618, second largest in the 10-year history of regular season play at Empire Stadium sat in.

Riders drove from their own 36-yard-line as they trailed 14-9 with less than 10 minutes left.

Four running plays and a 12-yard pass from quarterback Ron Lancaster to flanker Hugh Campbell took the ball to the Lions' 30. But on a wide sweep by fullback George Reed, Rider halfback Ed Buchanan was ejected from the game for fighting and Saskatchewan incurred another flag for holding. It meant penalties of 25 and 10 yards, taking the ball back to the Rider 45-yard-line, where the club scrimmaged and second down with 43 yards to go.

FORGE AHEAD

Lancaster, trading linemen in a crazy backfield scamper, fired passes to halfback Bob Good for gains of 18 and 10 yards. That made it first down on the B.C. seven. Reed took the ball four yards and Lancaster hit Good again from the three-yard-line for the go-ahead touchdown. Gerry James's convert made it 16-14 and there were six minutes left.

But on the second scrimmage play after kickoff, B.C. quarterback Joe Kapp retreated from his own 28-yard-line, passed 72 yards into the hands of halfback Willie Fleming and Fleming, the defender Bob Pierce in a 33-yard streak to complete a 78-yard touchdown play.

It gave B.C. a 20-16 lead and broke the back of the Saskatchewan rally. Another B.C. touchdown in the final minute came almost incidentally.

Lions' offensive stars were running and with six one big touchdown and Bob Swift, rookie Canadian fullback who heaved through the line for Lions' other three. Peter Kempf converted on three of four tries.

Rider touchdowns were by Buchanan and Good, with James converting one of them and kicking a first-quarter field goal.

Riders led 3-0 after the first quarter but Lions made it 14-3 by halftime and held a 14-9 edge at end of quarters.

Saskatchewan gained 22 first downs on 313 yards rushing and 122 passing, and B.C. was 136 yards on the ground, 141 in the air for 18 first downs. Kapp completed six of 11 passes and had two intercepted. Lancaster completed nine of 19 and lost three on interceptions.

ROOKIE ON WAIVERS

OTTAWA (CP) —Rookie halfback Bill Harris, who dropped two passes and fumbled twice in Tuesday night's Canadian Football League game here against Winnipeg Blue Bombers, was placed on waivers Wednesday by Ottawa Rough Riders. Harris will be replaced by Charlie Killett, another import.

THE Arnold Palmer METHOD
Four-Time Winner of the Masters

FOR BETTER CHIP SHOTS

There is really no reason to move your body on short chip shots from around the edge of a green.

For accuracy, follow the same advice I give in putting: keep your head and body still. Let your arms and hands do the work.

The golfer who shifts his body laterally to the rear on short shots ("I") is liable to strike the turf behind the ball and "poop" the shot.

If a player moves his body forward with the club on such shots ("2"), he may strike too high on the ball. This is called "blading the shot."

If you keep your body steady, your chances of returning the iron to its original position, under the ball, will be improved. Just brush the turf with your iron and sweep the ball away.

© 1964 by Mark, Hess, Eye, Inc. of America

ALL NEW FOR '64! ARNOLD PALMER'S "HOW TO IMPROVE YOUR PUTTING"! Loses pop-off putting technique — grip, stance, line-up, stroke! Get your copy of this brand-new booklet by sending 20¢ and a stamped, self-addressed envelope to Arnold Palmer, c/o this newspaper.

BASEBALL STANDINGS

By THE CANADIAN PRESS

National League

	W	L	Pct.	GBL
Philadelphia	72	46	.610	—
San Francisco	67	53	.558	6
Cincinnati	66	54	.550	7
St. Louis	64	56	.533	9
Pittsburgh	63	56	.529	9½
Milwaukee	61	57	.517	11
Los Angeles	59	59	.500	13
Chicago	58	64	.487	17
Houston	51	71	.418	23
New York	39	82	.322	34½

Wednesday's Results

Pittsburgh 3 New York 4
Cincinnati 7 San Francisco 1
Chicago 3 Philadelphia 8
St. Louis 7 Houston 8
Milwaukee 6 Los Angeles 7

Probable Pitchers Today

Cincinnati (Nuxhall 8-7) at San Francisco (Perry 8-9 or Marichal 15-5)

Pittsburgh (Friend 10-12 and Schwall 4-2) at Philadelphia (Mahaffey 10-6 and Wise 4-1) (2)

Milwaukee (Sadowski 6-8) at Los Angeles (Koufax 7-11) (N)

(Only games scheduled.)

Games Friday

Chicago at New York (N)
Pittsburgh at Philadelphia (N)
Milwaukee at Houston (N)
Cincinnati at Los Angeles (N)
St. Louis at San Francisco (N)

American League

	W	L	Pct.	GBL
Baltimore	74	46	.617	—
Chicago	74	47	.612	½
New York	69	49	.585	4
Detroit	63	61	.508	13
Minnesota	61	60	.504	13½
Los Angeles	62	63	.500	14
Cleveland	58	65	.483	16½
Boston	53	68	.455	19½
Washington	49	75	.395	27
Kansas City	44	78	.361	30

Wednesday's Results

Baltimore 3 Boston 4
Kansas City 4 Cleveland 6
Minnesota 3 Washington 2
New York 2 Chicago 4
Los Angeles 2 Detroit 5

Probable Pitchers Today

Kansas City (Meyer 1-4) at Cleveland (Siebert 8-3) (N)
Los Angeles (Brunet 0-0) at Detroit (McLain 3-3) (N)
Baltimore (Vineyard 2-2 or McNally 5-10) at Boston (Morehead 7-12) (N)

(Only games scheduled.)

Games Friday

Baltimore at Chicago (N)
Minnesota at Detroit (N)
Los Angeles at Cleveland (N)
Kansas City at Washington
New York at Boston (N)

International League

	W	L	Pct.	GBL
Syracuse	76	51	.598	—
Jacksonville	75	53	.586	1½
Buffalo	67	55	.549	6½
Toronto	67	60	.528	9
Rochester	66	59	.528	9
Richmond	56	69	.448	19
Columbus	52	75	.409	24
Atlanta	46	82	.354	31

Wednesday's Results

Rochester 5-4 Richmond 0-3
Columbus 8, Atlanta 2
Toronto 7 Jacksonville 3
Buffalo 12 Syracuse 4
Columbus
Atlanta at Toronto
Jacksonville at Buffalo
Rochester at Richmond

Pacific Coast League

Tacoma 0 Seattle 7
Denver 3 Oklahoma City 1
Indianapolis 11 Salt Lake City 1
Portland 3 San Diego 2
Arkansas 1 Dallas 4
Spokane 1 Hawaii 2

Will Seek Clay, Liston Rematch

NEW YORK (AP) — Garland Cherry, a spokesman for Intercontinental Promotions Incorporated, said Wednesday night he has accepted an invitation to appear at the World Boxing Association convention in connection with a proposed Cassius Clay - Sonny Liston heavyweight title rematch.

"The return bout between Clay and Liston was tentatively scheduled for late September," Cherry said, "and while we had offers from several cities, it was decided not to pursue any further negotiations in deference to the WBA which has scheduled a hearing on the match."

Intercontinental holds the contract for the first title bout by Clay, who scored a seventh-round technical knockout of Liston. They have signed for a return bout in the fall with the location and date left open.

The WBA has opposed the bout since it no longer ranks Liston among the top challengers.

The convention is scheduled in Norfolk, Va., starting Aug. 26.

Argos, Larks Tonight

By TED BLACKMAN

MONTREAL (CP)—Although the football season is barely under way, the first "wrench" of the year has been removed from winter storage and attached to tonight's Eastern Football Conference encounter between Montreal Alouettes and Toronto Argonauts.

It's only the fifth contest played in the east this year, but both coaches, Montreal's Jim Trimble and Toronto's Nobby Wirkowski, are aware of the significance it will carry when the standings are tabulated at the close of warfare in November.

Alouettes won the opener of the three-game series with Toronto, 21-13 last Saturday and if they can win tonight they'll have the season edge decided. If the two teams are tied at the end of the schedule, the Alouettes will get the nod.

Both teams will be short on manpower, although the Als' disabled players are definitely out while Argos' injured likely will do sunforms.

PARKER MAY DRESS

Toronto quarterback Jackie Parker likely will dress, although Wirkowski said a decision won't be made until just before game time.

"Even if he does play he won't be 100-per-cent effective," he explained. "He was kicked in the ankle in the Montreal game. He missed last week but he practised Tuesday and Wednesday."

Wirkowski was confident either Don Fuell and Kay Sweeting Quarterback Saturday.

"One of them will sit out," said Wirkowski. "It'll be Parker or Radicic or Howell."

The Alouettes, the only unbeaten, untied team in the country this side of the Lions, Tackle Bob Minihane and Jim Andrews already have missed one game and were ruled out for this contest, and rookie end Al Irwin was sidelined Wednesday.

The lanky freshman from McMaster University suffered a broken nose in Toronto and infection developed.

Sundown Grand Prix At Mosport

ORONO, Ont. (CP)—A four-hour sundown Grand Prix of endurance is scheduled for the sparkling Mosport sports car track Saturday.

The race is expected to produce about two hours of night driving, the first in the four-year history of the track.

The race, which begins at 6 p.m., will feature sports and sports-racing cars using a Le Mans type of start with drivers and cars lined up on opposite sides of the track for the start.

(Advertisement)

STOMACH OUT OF ORDER, HEADACHE, CONSTIPATION

If your stomach is out of order and you are tired and rundown because of constipation. If due to this upset condition you have headaches, edgy nerves and cannot sleep, you may find the relief you need by taking Syntona Herbal Compound.

HOW IT ACTS!

Taken before meals Syntona mixes with the food you eat and almost at once begins to relieve constipation, headaches, nervousness and sour upset stomach.

It will help relieve days of misery with sick headache, sour nerves, nausea and lazy drowsy tired rundown feeling due to constipation.

AT THE SAME TIME Syntona will give you relief from backache, pains and rheumatic pains in arms, limbs, joints and muscles. So why allow yourself to go on day after day feeling miserable like this? Get Syntona Herbal Compound may be just what you need to help you feel better. Now used by thousands.

NEW! Syntona Tablets
For rundown conditions due to iron-poor blood take New Syntona Iron Tablets with Vitamin B12 and Folic Acid. Syntona Compound (S) and B12 Tablets (T) are sold on a money back guarantee and together to help you feel better. Now used by thousands.

IN BELLEVILLE AT
DOLAN THE DRUGGIST
WO 2-2405—Free Mster Delivery

Minor Baseball Results

In the first game of the Tyke division's city finals last night, the Lions Club blasted Dalmac Construction 16-3. The second game of the best-of-three series will be played at Park Dale on Friday night at 6.15.

Ron McTaggart pitched one-hit ball for the winners, struck out nine and walked eight. His no-hitter was ruined in the fifth when Sandy O'Neill singled.

Robin Gosse batted for the losers, giving up 13 hits and striking out ten.

The Lions' catcher, Gary Edwards, led the attack with a pair of triples and doubles. Ron McTaggart and Dennis Cote contributed two singles apiece while D. McTaggart, H. Steenberg and R. Delgrave hit singles.

Sports Calendar

SOFTBALL

Tonight — Commercial playoffs: City Hotel vs Barriage Lanes; Empress Dining Lounge vs Rec (Consolation); Pee-Wee vs Black Diamond, 7.00 p.m., Park Dale.
Tonight — T. and E. League Play-off: Wallbridge at Centennial, 6.45 p.m.
Saturday — CASA Jr. "A": Oshawa Generals vs Belleville Athletics, 2.30 p.m.
Ellis Juniors, CNRA Park, 6.00 p.m.
Saturday — CASA Int. "C": Tweed vs Belleville Combines (at Tweed), 2.15 p.m.
Saturday — CASA Int. "B": Bloomfield at Picton, 2.15 p.m.
Saturday — CASA Int. "C": Eldorado vs Wallbridge, (at Frankford), 2.15 p.m.
Sunday — Athletics: Home Runs, All-Stars vs R. and D. Umpires, at Fairgrounds, 6.00 p.m.

BASEBALL

Tonight — South Hastings finals: Carnahan at Foxboro, 8.30 p.m.
Tonight — South Hastings finals: Foxboro at Carnahan, (if necessary), 8.00 p.m.

HARNESS RACING

Tonight — Quinte Belleville Fair race, featuring "Black Diamond Pace," 8.15 p.m.
Every Saturday — Quinte Belleville Fair race, featuring "Belleville Futurity," 8.00 p.m.

WRESTLING

Every Friday, three professional bouts, Belleville Memorial Arena, 8.00 p.m.

SOCCER

Sunday — Kingston District League: Belleville Parsons vs Flyers, Belleville, (CNRA Park), 2.30 p.m.

MINOR BASEBALL

Saturday — ORA Juniors: Peterborough at Belleville Ellis Principals at Park Dale, 2.00 p.m.
Saturday — ORA Pee-wee: Belleville Mohawks at Peterborough, 2.00 p.m.

JOUSTING

Sunday, Aug. 23 — Canoe Jousting competition, at Kirk Rose.

INVENTS ALPHABET

The American Indian chief Sequoia invented an 85-character alphabet that helped his Cherokee tribesmen learn writing more easily a century ago.

SPORT ON THE FLY—Ted Peck roams from Hawaii to Jamaica to England to Australia to give viewers of his weekly television program elaborate and exotic experiences in hunting and fishing. Here Peck, also known as Mr. Tides and Trails, holds up two reasons why he prefers fly fishing in a quiet stream or lake. (CP Photo)

Twenty-One Enter

Predict Swim Hard To Finish

By STERLING TAYLOR

TORONTO (CP)—Twenty-one distance swimmers were expected to enter the 15- to 59-degree water at St. Catharines tonight in the first organized attempt to make the 33-mile Lake Ontario crossing since 1957.

But water temperatures which are expected to get progressively colder as the swimmers approach Toronto led Herman Willemse of Holland to predict Wednesday night that "it will be hard for any to finish."

Willemse, winner of the last five Atlantic City swims, made the prediction on the eve of the much criticized Canadian National Exhibition marathon which gets under way at 6 p.m. with a total of $17,500 in prize money at stake. The race is expected to take about 20 hours.

A weather forecaster said readings along the 32-mile route Wednesday showed the water temperature at St. Catharines between 65 and 69 degrees. It was around 60 degrees at the half-way point, dropping to 53 degrees 10 miles from Toronto and to 48 degrees in the final five miles.

These temperatures were not likely to change, the forecaster said, with easterly winds increasing tonight and early Friday to 15 miles an hour, might tend to shift warmer water closer to Toronto.

Willemse, 30, indicated Wednesday night that he may not enter because of the cold water.

The cold water favorite is Abdel Latif Abou Heif of Egypt, winner of last year's CNE swim over a triangular 15-mile course at the Toronto waterfront.

A 22-boat flotilla will accompany the swimmers from St. Catharines to the CNE waterfront. Each swimmer will be accompanied by a power yacht and a small craft which will carry a manager-coach and a rower.

There will also be three medical boats, three Royal Canadian Navy ships, two sea cadet brigantines, two RCMP craft, two coast guard craft and 15 press boats.

The winner of the swim will win $7,000 if it is a man and $8,500 if it is a woman. The first woman to finish will collect $1,500. Should none of the swimmers finish, a committee of judges will decide distribution of prize money.

COMPLETE
FRONT END ALIGNMENT SERVICE
MAJOR TUNE UPS
CARBURETOR AND IGNITION SERVICE
MUFFLER AND MUFFLER SERVICE
All Work Guaranteed by Class "A" Licensed Mechanics
FREE PICK UP AND DELIVERY
LENNOX TIRE SALES
279 COLEMAN STREET WO 8-2681

SPORTSMEN . . . DON'T MISS IT!!
TOMORROW IS JACK KELLY'S-
"GUN SHOW"
FEATURING—
This is your opportunity to meet and talk with representatives from the major gun manufacturers — Remington, Winchester, C.I.L., Peterborough Guns Ltd. A complete and comprehensive display of rifles, shotguns and pistols will be on display for your inspection. 16 mm sound projected films will be shown. Refreshments served.
TOMORROW - FRIDAY, AUGUST 21st 7 P.M.
CLUB CANARA — BELLEVILLE

FROM ECONOMY TO LUXURY IT'S RAMBLER FOR 1964!
SEE THE 3 GREAT '64 RAMBLERS TODAY —
• ECONOMY AMERICAN '6' • POPULAR CLASSIC '6' OR '8' • LUXURIOUS AMBASSADOR V-8
CARL JONES MOTORS LIMITED
30 COLLEGE ST. WEST.
BELLEVILLE.
DIAL WO 8-5566

Weekly Fishing Report

TORONTO (CP) — Cool weather in the province this week tended to improve fishing conditions, especially for bass and pickerel.

The department of lands and forests, in its weekly report on fishing conditions, said anglers generally were having good luck with bass and pickerel. Lake trout and speckled trout were reluctant to go for bait or lure.

This week's report, as of Wednesday, covered 20 of the department's 22 districts:

The reports:

EAST

Kemptville — Fair on Ottawa and St. Lawrence rivers and lakes in Leeds County. Most species improving with cooler weather.

Tweed — Lake trout generally fair, Palmerston Lake consistently good. Speckled trout fair. Pickerel good. Bass good. Exceptional in Mississagagon Lake.

CENTRAL

Lindsay — Pickerel, bass and muskellunge poor to fair in Rice Lake, fair to good in Stoney Lake. Generally fair in Haliburton area.

WEST

Lake Erie — White bass good in St. Clair River and southern Lake Huron. Smallmouth bass good in St. Clair River.

Lake Huron — Speckled and brown trout generally fair. Black bass good in Grand River, Nith River, Lake Huron, Warner Bay, Hay Bay. Pickerel good to excellent in Chesley Lake, poor to fair at Puslinch.

NORTH

Algonquin Park — Lake trout and bass generally good. Pickerel good in Golden Lake and Ottawa River above Deep River.

Chapleau — Generally fair for all species. Pickerel good in Missinabi area. Speckled trout excellent in Shawmere and Nemegoseenda rivers.

Cochrane — Good catches of speckled and lake trout. Excellent run of speckled trout in Sutton River.

Geraldton — Pickerel and northern pike good to excellent in Sullivan Lake, Twin Lakes, Wild Goose Lake. Speckled trout fair. Lake trout poor.

Gogama — Generally fair to good for all species.

Kapuskasing — Pickerel and northern pike good throughout district, best in lakes Sushimi, Shannon, Kabinagagami, Nagagamisha, Nagagami and Remi. Speckled trout poor because of heavy rainfall.

North Bay — Pickerel and pike good in lakes Cedar and Wahnekewi. Lake trout poor. Speckled trout good to excellent in Mattawa area, Antoine Creek and Long Lake. Pickerel, bass and muskellunge fair in Lake Nipissing. Angling in Timagami area fair to poor.

Parry Sound — Bass excellent in Loring, Restoule areas. Some large pickerel and pike taken in Whitestone Lake.

Sault Ste. Marie — Trout good in Lake Superior Provincial Park at Lakes Peller, Old Woman, Red Rock, Gamitagama. Pickerel good at lakes Tunnel and Redrock.

Sudbury — Good for all species.

Swastika — Pickerel and northern pike generally good to excellent. Speckled trout improving. Prize fish of week a 23-pound northern pike from Ward Lake and 20-pound northern pike from Winnie Lake.

White River — Pickerel good at White and Flood lakes. Speckled and lake trout generally poor to fair.

NORTHWEST

Fort Frances — Generally fair to good for all species. Pickerel good at Mairville Lake.

Kenora — Generally slow for all species because of cold weather. Good catches of large pickerel reported from Umfreville Lake.

Port Arthur — Pickerel generally good. Bass and speckled trout fair. Lake trout poor.

They'll Do It Every Time

By Jimmy Hatlo

Toronto Downs Crackers

By THE CANADIAN PRESS

The leaders stalled in the battle for first place in the International League Wednesday, but a real race is shaping up for the fourth and last playoff spot.

Rochester Red Wings moved into a fourth-place tie with Toronto Maple Leafs as they swept a doubleheader from Richmond Virginians 3-0 and 4-3, while Toronto downed Atlanta Crackers 7-2.

But the Leafs and Red Wings are still nine games behind Syracuse Chiefs, who lost 8-0 to Columbus Jets, while second-place Jacksonville Suns dropped a 12-3 verdict to Buffalo Bisons.

Bill Short pitched a two-hitter in the seven-inning opener for Rochester and Lou Jackson hammered a two-run triple in the second to put the Red Wings ahead of the Virginians who had held a one-run edge.

A pair of home runs, one a grand slam by Jim McKnight, sealed the Toronto victory.

Tom Butters took the punch out of the Syracuse attack with a two-hitter as the Jets won their third consecutive game from the leaders.

At Buffalo, John Stephenson lashed out a bases - loaded double in the sixth inning to lead a five-run Bison uprising.

Canadian Amateur

Thirty-Two Enter 2nd Round

SASKATOON (CP) — The attrition rate on big-name competitors in the 1964 Canadian amateur golf championship was expected to soar today as 32 players entered the second round of the chase for a championship captured last year by Nick Weslock of Toronto

Weslock, a 46-year-old representative on 16 Ontario Willingdon Cup teams, was one of those facing tough tests in the second round. He was drawn against Frank Bostock of Scottsdale, Ariz., who dumped Quebec team player Bob Simpson of Ottawa 4 and 3 Wednesday.

Weslock rebounded from a siege of muscle trouble in his back to batter Bob Eagale of Edmonton 7 and 6 for the biggest margin of the day.

Len Brayton of Calgary was forced to the 19th green to nip Bill Parkes of Woodstock. Paul Williams of Hamilton defeated Ron Simmons of Calgary 6 and 5 and Gary Cowan of Kitchener drubbed Bill Fulwiler of Saskatoon 7 and 5. Bruce Brewer of Whitevale, Ont., made brilliant shots on the 14th and 15th holes to nip Andy Black of Regina one up.

Cowan takes on Henry Setlake of Thetford Mines, Que., today. North Bay's Dave Morland, 4 and 3 winner over Doug MacAfee of Sussex, N.B., meets Bob Kidd of Vancouver and Brewer goes against Claude Clement of Valleyfield, Que.

The third round was set for this afternoon. Two 18 - hole rounds are scheduled for Friday with a 36-hole final Saturday.

Wins Swim At Kingston

KINGSTON (CP)—Erend Bosen, 18, of Brockville captured a two-mile swim sponsored by the Kingston Recreation Committee in a time of 34 minutes 10.6 seconds Wednesday.

Second was 13-year-old Pat Gibson of London, Ont., with a time of 45:30.6, while Shaun Davidson of Brockville placed third.

Miss Gibson led the junior women's field while Davidson took the junior men's title. Bosen was the senior men's winner.

Two Carry Canadian Net Hopes

OTTAWA (CP) — Bob Puddicombe of Vancouver and Pierre Lagarche of Montreal today carry Canada's hopes in the top event of the Canadian junior tennis open championships. The six-day tourney ends Saturday.

Puddicombe and Lamarche survived the fifth round of the boys 18-and-under singles Wednesday. Both won their matches in straight sets.

Four Canadians remained in the girls 18-and-under singles. Twin sisters Maureen and Lindsay Watts of Vancouver won their third round matches as did Nancy Green of Toronto and Andree Martin of Montreal.

The real test for the Canadians starts today when they begin opposing top foreign seeds. Americans took all eight open titles here last year.

BIG SAVINGS in LIPSON'S

August FURNITURE Sale

Read our big 6-page circular delivered to your home . . . it's simply crammed with exciting and thrifty values for the homemaker! Bedroom suites, baby cribs, bedding, occasional pieces . . . all are marked for savings. Make an early inspection!

From AUG. 20-31!

39" Continental Bed complete with headboard for just 59.50

Colonial Style Bunk Bed Sets 8 complete pieces for 79.88

Level-top Spacesavers Opens out into a double bed, comfortably spring-filled 48.88

EASIEST CREDIT TERMS IN TOWN!

3 Piece Bedroom Suite The biggest value in town $188.

Serta-Ortholux Mattresses no tufts or buttons full or twin size. 39.75

Platform Rockers For restful and relaxing comfort. Spring filled . . Only 44.88

THRIFTY BUYS for the HOMEMAKER!

Handsome 2 Pce. Chesterfield Suite nylon frieze coverings 197.88

Gendron Panel Cribs full 30x54 in size white enamel finish 27.77

Liberty 5-pce. Chrome Dinette You save $40. at this low price. 89.95

LIPSON'S

Furniture House Limited In Downstairs Section of Lipson's Stores Ltd. 261 FRONT STREET

DIAL WO 8-8218

a lot more to look forward to

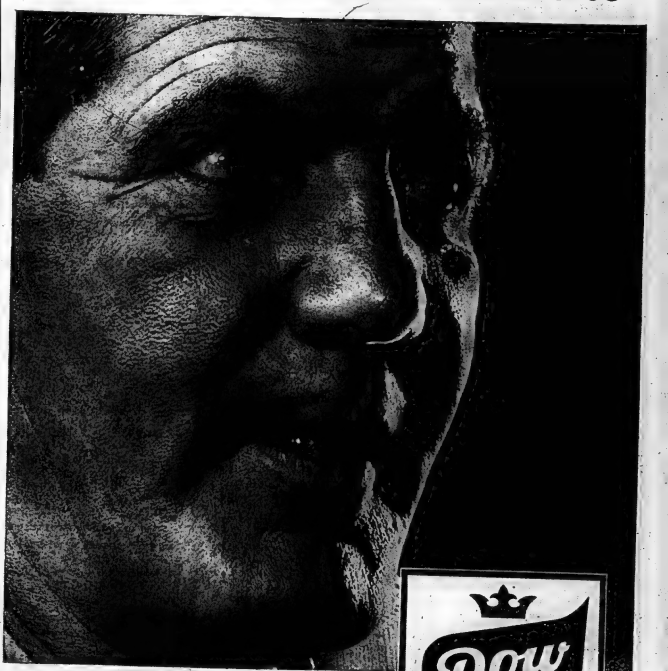

Dow ALE

BIG TASTE
HUSKY FLAVOUR
REAL SATISFACTION

everything you expect in an ale — always

DA-502

THEY'RE HERE!

BRAND NEW 1965 Admiral TV

Out Go The 1964 Models at Fabulous Savings!!

3-Way Combination

23" TV – 4-SPEED STEREO PHONO – AM/FM RADIO

A complete home theatre at a special low price. Here is a set that will give years of enjoyment at a price you might expect to pay for TV alone.

ONLY **328.88** WITH TRADE

NO MONEY DOWN

HIGHEST TRADE-IN ALLOWANCE

NO MONEY DOWN – NO PAYMENTS 'TIL OCT.

FREE DELIVERY

FACTORY SEALED CARTONS

FREE HOME SERVICE

By Booth's own technicians.

BRAND NEW TV

- TABLE MODELS
- COMBINATION
- FLOOR MODELS
- PORTABLES

ALL NEW, 1964

ADMIRAL 23" TV

- 23" bonded picture tube
- All-front controls
- Push-pull on-off control
- Super-fine tuning control
- Super powered air chassis
- Long range signet tuner
- Automatic overload protection.
- Full fidelity speaker system
- Factory-sealed cartons
- Free home service
- Free Delivery

189.88 With approved trade

Matching Base Available

NO MONEY DOWN — No Puymenis Until Oct.

SEE THE NEW HOOVER WASHER SPIN-DRYER

Washes and dries 24-lbs. of clothes in 30 minutes.

ABOUT THE WASHER

- Exclusive Pulsator principle
- Criss-Cross Cleaning Action
- Up to 25% More Usable Tub Space
- Smooth Stainless-Steel Tub
- Filter Rinse ... Automatic Pump.

ABOUT THE SPIN DRYER

- Jets Water Out Of Your Clothes.
- Rinses Right In The Dryer
- Exclusive Money-Saving Soda Saver
- Has Its Own Automatic Pump.

199.95

NO MONEY DOWN

NO PAYMENTS 'TIL OCTOBER.

THOR WASHER SPECIAL

- Heavy duty wringer
- Chrome plated drain board
- Free rolling 2" casters
- Main gears sealed in oil
- Full 1 year guarantee
- 5 year warranty on main transmission
- Free delivery

88.88 With Approved Trade

PORTABLE TELEVISION

FROM **124.88**

With Trade

NO MONEY DOWN

Similar to illustration.

OPEN FRIDAY EVENING 'TIL 9

FINAL CLEARANCE

LAWN FURNITURE

Folding chairs, chaise lounges — all top quality products ..... **25% Off**

SAVE 20%

On Gendron

BABY CARRIAGES

and

STROLLERS

Many models and colors to choose from.

IT'S FOOTBALL TIME!

SPALDING

REGULATION SIZE

FOOTBALL

White striped end.

SPECIAL

3.88

POWER LAWN MOWERS

Full 19" cut, famous make engine, sturdy steel construction in attractive color combination.

PRICED FROM

32.88

Huge Savings on All Models.

FINAL CLEARANCE

FISHING TACKLE

1/2 Price

Stock up now at these bargain prices. All popular lines.

SPECIAL!

FOLDING COT

Very compact for easy carrying, a real man's size bed. Use it for home, too.

Regular price 11.95

TO CLEAR

9.88

TRANSISTOR

RADIOS

Complete with leather carrying case, earphone and battery.

Compare with 14.95

BOOTH'S PRICE

9.88

NO MONEY DOWN

SUPER SPECIAL!

7x35 Centre Focus

BINOCULARS

Sharp and bright, very light weight. Complete with leather carrying case.

Mfgr's. List 34.50

SPECIAL

21.88

NO MONEY DOWN

BOOTH

RADIO AND TELEVISION LTD.

170 FRONT ST. (OPP. CITY HALL) DIAL WO 8-5785

MR. TWEEDY by Ned Riddle

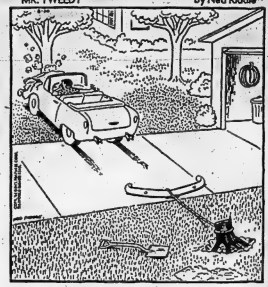

Sport Snapshots

BY THE CANADIAN PRESS

Alouettes, a sprightly folk song deadened to a dirge by despairing Montreal football fans the last several seasons, has become once more a sprightly tune on the lips of sporting Montreal.

The song of Montreal Alouettes of the Eastern Football Conference carries overtones of a victory chant since the team that almost everybody picked to finish near the bottom opened the season like champions. The real champions Hamilton Tiger-Cats, were the first victims of the Alouettes, succumbing 33-5 in the season opener.

The experts who assigned Montreal to the EFC cellar in pre-season predictions are still trying to adjust to the reality that Alouettes are winning football games and looking good while they're at it.

The winter manpower changes made in Montreal seemed to be minimal compared with the usual frantic recruitment programs of a perennial loser. The tried stars like galloping George Dixon remained, but newcomers were undergoing an paper. . .

It was hard to see, for example, why Montreal negotiated the trade with Winnipeg which brought Alouettes Vernon Cole, a rusty rookie quarterback. Cole had been an understudy with the Bombers in 1960 and had played no serious football in three subsequent years with the U.S. Air Forces.

But in Montreal's first two games, Cole displayed poise and skill in manoeuvring for the defeat of Hamilton and toppling Toronto Argonauts 21-13.

A trade with Toronto which sent Don Paquette to Argos brought Montreal Jerry Philp who scored a touchdown against his old club, and an unexpected bonus in Chuck Wood, who has played standout ball on the Montreal defensive line.

The clue to the early success of Montreal, however, lies less in the manner in which unspectacular trades have paid off than in the display of drive and toughness by an inspired defence and opportunistic offence.

Insiders agree that the invigoration of Montreal Alouettes is due primarily to the rebuilding job of coach Jim Trimble, hired from Hamilton for 1963.

Jungle Jim quietly proceeded to discard Alouettes he felt swinging the lead under the protection of fat contracts. I training camp, he drove his players hard and came up with a tough crew resolved to win.

Yesterday's Stars

BY THE ASSOCIATED PRESS

Batting—Jim Hickman, Mets, hit a grand slam homer in the sixth inning, giving New York a 4-2 victory over Pittsburgh Pirates and their fourth straight triumph—their longest winning streak of the season.

Pitching—Bob Purkey, Cincinnati Reds, scattered six hits in 7-1 victory over San Francisco as the second-place Giants dropped six games behind National League leading Philadelphia Phillies.

92 People Used To 'Air' Golf

OTTAWA (CP) — The CBC used a staff of 92 to broadcast the Canadian open golf championships in Montreal Aug. 1.

John B. Stewart (L — Antigonish - Guysborough), parliamentary secretary to State Secretary Lamontagne, said the final day of the Open was broadcast on CBC English and French radio and television networks.

George's Ghost Guesses

RACE 1-6
Bomb E — could explode on top
Betty Chief — good place
Mighty Lass — in there
Jet Jr. — a winner
Jon Tee — a threat
Little Harvey — long shot
Starr Tripp — pick another
RACE 2
Red Gun — could pull trigger
Jackett — Don't miss this
Chips Dillard — put chips down
Ed's fan — He's my boy
Atomic Sella — in and out
Cayuna — if we will pay
Reg Ann Cee — will be in
Mighty Cee — could be in with
RACE 3, DIAMOND CHEESE
Moonlight Dolly — bears watching
Lady Bug C — Worth a bite
Magic Charm — Could be it
Dominion K. Abbe — place or show
Daisy Mitch — would pay well
Riverdale Bill — my fancy
RACE 4 DIAMOND CHEESE
Fine-Li-Trush — wears my shirt
Blue Sky Magic — wears my pants
Tiny Tim Miss — could be there
Terrific Rocket — in good
Lily Race — won't be cold
Lismar Tracy Lee — could do
RACE 5-6
White Face Lad — In top three
Georgina — Good odds
Double Hal — Might twinkle here
Sandy MacDuff — could roll home
La Attorney — Up there
Direct Dillard — Hot place
Hal's Dream — This could be it.

Woman Breeder To Retire

FORT ERIE, Ot. (CP) — Mrs. C. Churchill Mann of King, Ont., sit owner - breeder of horses, announced Wednesday she is retiring from thoroughbred racing and will sell all her present stock.

Mrs. Mann said that a total of 22 broodmares, yearlings and foals would be offered for sale at the Toronto Woodbine track Sept. 8. Her five runners will be sold after the Ontario racing season ends in late November.

An owner-breeder since just after the Second World War, she blamed recent injuries to her top horses for her retirement from the sport.

Peterborough Shades Printers 7-6

Belleville Ellis Printers dropped a 7-6 decision in Peterborough last night in the opening game of their O.B.A. Senium baseball playdowns.

Second game in the two-of-three set will be played here Saturday afternoon. Game time is two o'clock at the Park Dale diamond. Ellis' lost the flip so should a third game be necessary, it will be played in Peterborough Monday at 5.00 p.m.

Belleville got six runs off eight hits while making four errors last night. Peterborough's seven runs came off ten hits. They erred five times.

Ted Shaw handled the Belleville pitching and struck out 13 batters. Howard Wark was his catcher.

B. Dobbin and Henry shared both pitching and catching for Peterborough.

Paul Howe paced Belleville's eight-hit attack with three singles while Paul Goodfellow got a pair. Trevor Wilson hit a triple, Howard Wark and Barry Brunstle a single apiece.

All ten Peterborough hits were singles and B. Dobbin helped his own cause by rapping three of them.

MANY SPELLINGS

The sound "i" in English is represented by 22 different spellings in such words as eye, aisle, buy, by, style, choir and island.

3rd ANNUAL
CANADIAN NATIONAL EXHIBITION
TOUR
SATURDAY, AUGUST 29th.
VIA CANADIAN NATIONAL RAILWAYS
SPECIAL TRAIN

LV. BELLEVILLE 10.05 — AR. EXHIBITION 12.20
LV. EXHIBITION 7.00 p.m. — AR. BELLEVILLE 9.15 p.m.
Daylight Saving Time

ADULTS ..... $5.90 Return
CHILDREN ..... 2.95 Return

CONTACT YOUR CN AGENT

Ralph's
237 FRONT STREET
BELLEVILLE, ONTARIO
TRAVEL CENTRE
WO 2-9201
CNR STATION WO 8-7560

Rite-Way

SATISFACTION GUARANTEED OR YOUR MONEY BACK!!

YOURS FOR ONLY 10% DOWN on Easy Credit Terms.

DISCOUNT FURNITURE

danish inspired

GOLD CREST 100% contour chair

BUY IN PAIRS AND SAVE 5.66

2 CHAIRS FOR ONLY 49.88

ANOTHER FIRST FOR RITE-WAY
CONTOUR CHAIRS
27.77 EACH

Price Drastically Reduced! This is your opportunity to enjoy the luxury of Danish inspired comfort. Sink into lavish foam and just relax. And this chair is so very practical! Washable vinyl cover, solid Walnut finished frame . . . self-leveling casters . . . great for any room in your palace. 6 decorator colors. Pick a pair at this low low price.

WASHABLE PLAIN & TWEED
6 x 9 CARPETS
19.88 EACH
Compare at 29.95

LIMITED QUANTITIES! Rite-Way does it again! Beautiful carpeting at a simply ridiculous low price. All your favorite decorator colors are here, just begging for you to walk all over them. Come on in today.

Open Nightly 'til 10

DUNDAS ST. W. (HWY No. 2) Formerly known as the TRENT ROAD BELLEVILLE

Marilyn Bell's Only Regret

'Don't Remember Finishing'

By ALEXANDER FARRELL

WILLINGBORO, N.J. (CP)—One day, many years ago, a tiny 15 - year - old girl drifting along the Toronto lakefront asked her father a silly question.

"Daddy, did anybody ever swim across Lake Ontario?"

"No, of course not," replied her father. "That's much too far."

The years went by and the 15-year - old, whose name was Marilyn Bell, didn't grow much bigger but she became a strong swimmer.

Finally, on a cool September night 10 years ago, she went for a swim in Lake Ontario, to see how far she could go.

About 20 hours later, at 8:06 p.m. Sept. 8, 1954, she became the first person to make it all the way across.

She was so tired she didn't know where she was, nor was she aware of the thousands of people crowding the Toronto lakefront to cheer her victorious arrival.

Sitting in the living room of her comfortable home in this quiet Philadelphia suburb recently, Marilyn—now Mrs. Joseph Di Lascio — enjoyed recalling her brief life as an athletic celebrity but had no wish to experience it all over again.

NO MORE GOALS

"I suppose it sounds silly to talk of being in retirement at my age," said the 26-year-old Marilyn, "but I accomplished everything I wanted to."

If she had any regrets, they were only that she didn't recall the very moment when victory was hers.

"The Lake Ontario swim is the one that will always mean the most to me but I honestly and truly don't remember finishing it.

"I have no recollection of actually touching the breakwater. Before I was aware that I was on land again, the last thing I remember is seeing a vague skyline and hearing my coach, Gus Ryder, saying from the boat 'swim for the yellow building,' swim for the yellow building.'

"I think I dozed off repeating that to myself.

"I was amazed when I listened to broadcast recordings of the finish and heard all that noise and pandemonium — the horns blowing and people yelling and shouting."

However, she had no trouble remembering the exciting moment, 11:07 p.m. the night of Sept. 8, 1954, when she plunged into the lake from a log retaining wall in Youngstown, N.Y.

From Youngstown it is only a few hundred yards to Canada, across the Niagara River. The way Marilyn—and a few other swimmers—intended to go. it is 32 miles.

OUTSWIM CHADWICK

"All I was thinking about when I got into the water was that I wanted to go farther than Florence Chadwick. If she went five miles, I remember thinking, I would be happy to go six and then get out."

Florence Chadwick of the United States, the darling of marathon swim fans before Marilyn came along, failed to swim across Lake Ontario but perhaps Marilyn wouldn't have done it either, had it not been for her.

"I didn't grow up with any burning ambition to do it," she said, "although I realized soon after I took up swimming that I was better at long distances.

"I think it really became a serious idea when I heard that the Canadian National Exhibition was offering Miss Chadwick a prize to swim across the lake and not inviting anybody else to compete for it.

"This just didn't seem right to me. I was 15 and a Canadian and I didn't think Canadian swimmers should just sit around and let somebody else be the first to cross the lake. I guess that's a 16-year-old's thinking for you but anyway, I talked about it with Gus and he agreed that I could take a crack at it."

Most of the fanfare at the start in Youngstown surrounded Miss Chadwick. Spotlights played upon her and she even had a U.S. military escort into the water.

ONLY MARILYN LEFT

But the American woman, then 34 and at the height of her fame, gave up after a few hours in the lake. A third candidate was hauled out later and by late afternoon, the public's gaze was focused right on the Toronto schoolgirl still crawling her weary way across the lake.

What stands out in Marilyn's memory?

"Oh, just about everything except the finish," she said.

She remembers her nervousness about swimming in darkness for the first time in her life and the eels clinging to her thighs. She remembers how badly she wanted to give up in the bleak hours before dawn, how her stomach ached, how her legs grew numb and how often she wondered how much farther she had to go.

"Toward the end, everybody kept telling me it was just another three miles, but nobody said to where."

She also remembers how "nice and warm" the water was when she got in. She remembers the "glorious" sunrise she saw after she had been several hours in the water. "I think it must have been the first sunrise I had ever seen."

She remembers the renewal of confidence she felt when Ryder, watching over her from a lifeboat, held up a blackboard to tell her Miss Chadwick had quit.

GOT ENCOURAGEMENT

She has a vague recollection of a splash toward nightfall, her bosom friend, Joan Cooke, diving into the water to swim beside her, and somebody screaming, "don't touch her, don't touch her."

It was Ryder doing the screaming. At his suggestion, Miss Cooke, now the wife of long - distance swimmer Cliff Lumsden, had gone in to encourage her but he didn't want the other girl to disqualify Marilyn by touching her, especially so close to the goal.

Joan didn't touch her and onward Marilyn went, following into shore by one of the oddest armadas ever seen in Toronto—him yachts, motorboats, official launches, sailboats, an ugly harbor tugboat and even kayaks and rowboats.

Only half-conscious when she was hauled aboard her coach's boat after touching a Toronto Harbor breakwater, she awoke to international acclaim, an avalanche of gifts and two more years as a headliner in professional swimming. Blown a bit off course by the wind, she had covered a distance of 40 miles in 20 hours 59 minutes.

Newspaper editors named her Canada's Woman of the Year in 1954 and again the next year, when she became the youngest person to swim across the English Channel.

Her last big swim was in August, 1956, when she became the first woman to cross Juan de Fuca Strait from the U.S. to Vancouver Island.

MARRIED LIFEGUARD

In 1957 she got married and settled down in New Jersey. In 1958 she was selected for Canada's Sports Hall of Fame.

She met her husband, a New Jersey civil service examiner, at Atlantic City, N.J., in 1954. He was a lifeguard and she had just scored her first big-time success by becoming the first female competitor ever to finish the Atlantic City mixed marathon.

They have four children, Lisa, 5, Michael, 4, Janet, 2, and Jodi, 1.

Marilyn, who didn't learn to swim properly herself until she was nine, is in no hurry to make swimmers out of them.

"The oldest one is really starting to swim this year," she said, "but I don't plan to teach her anything but the barest fundamentals until next year."

They go to a schoolyard pool several blocks away.

In the meantime, with the anniversary of her Lake Ontario swim approaching, Marilyn was "very excited" about returning to the scene this month for a special appearance.

The CNE is sponsoring a race across Lake Ontario Aug. 21 and optimistically offering cash prizes ranging from $7,000 to $400 for the first seven finishers, although only three persons since Marilyn have been able to beat the lake.

Marilyn, who picked up the $10,000 prize originally intended for Miss Chadwick in 1954 and earned about $100,000 during her swimming career, will be a broadcast commentator this time.

"I'll be going across in a boat," she said with a laugh. "Believe me, that's the best way. Besides, I'll see what it's like at the finish.'

ROOM FOR EVERYBODY—Marilyn Bell, or Mrs. Joseph DiLascio, as she is known in Willingboro, N.J., has become accustomed to company in the water since she swam Lake Ontario alone. Here, her children (from left) Janet, 2, Michael, 4, and Lisa, 5, watch as Marilyn gives her daughter Jodi, 1, a lesson in paddling. (CP Photo)

The Trots

TORONTO (CP)—Mighty Kawartha raced to his first win in upsetting Kelly Mac Hal Wednesday night in the $6 060 final of the Standard-bred Futurity Pace for two year olds at Greenwood Raceway.

The son of Capetown was winless in 11 previous starts for owner Mrs. Vera Johnston of Peterborough. Mrs. Johnston also qualified Kawartha Star and Kawartha Babe for the final.

In the first trial, Kelly Mac Hal was a handy winner and picked up $2,281, a sum also gained in the second trial by the Herbert Stable of London, owners of Ben Herbert.

The first five finishers in each trial gained berths in the final.

In the junior invitation pace, Sonny Creed gained a near decision over 3-to-4 choice Bob Brook, owned by Don Mackenzie of Glace Bay, N.S. Clarence Lockhart of Collingwood, Ont., was in the sulky behind Sonny Creed.

The finish of Sonny Creed and Bob Brook provided a quinella of $21.10.

A daily double of $83.10 came up when Princess Volo H. won the opening race and the second went to Maxie's Chief.

The Tracks

FORT ERIE (CP)—Recourse, a three-year-old geleding which trainer Jerry Meyer claimed for $2,500 on July 28, at Delaware, made his first start in Canada Monday and responded at Fort Erie and just eked out victory.

With Jim Fitzsimmons in the saddle, Recourse ran a straight course through the stretch and just nipped Amapip and Prince Anthony at the wire. A nose and a head separated the first three horses.

Recourse was the hottest tip of the day and most of the 8,343 fans went along with the information. He returned $5.80, $3.40 and $2.90 after running six and one-half furlongs in 1.18 3-5.

The daily double of Drifting Heather and Sky Spark paid $72.90, while the quinella of River Party and Blacks Charge paid $38.90.

ATTRACTED TO U.S.

MEXICO CITY (AP)—More than 101,000 migrant Mexican workers have gone to the United States this year, the government announced.

Major League Leaders

By THE ASSOCIATED PRESS

American League

	AB	R	H	Pct.
Oliva, Minnesota	310	84	171	.355
Mantle, N. York	330	82	106	.314
Robinson, Chi.	277	66	116	.308
Robinson, Balt.	454	90	138	.304
Freehan, Detroit	378	69	114	.302

Runs — Oliva, 94; Howser, Cleveland, 84.

Runs Batted In — Killebrew, Minnesota, 95; Stuart, Boston, 91.

Hits — Oliva, 171; Robinson, Baltimore, 138.

Doubles—Oliva, 33; Bressoud, Boston, 32.

Triples — Versalles, Minnesota, 9; Yastrzemski, Boston, and Fregosi, Los Angeles, 8.

Home Runs — Killebrew, 43; Powell, Baltimore, 31.

Stolen Bases—Aparicio, Baltimore, 48; Wels, Chicago, 16.

Pitching—Bunker, Baltimore, 12-3, .800; Ford, New York, 12-4, .750.

Strikeouts — Downing, New York, 156; Peters, Chicago; Fenz, Kansas City, and Chance, Los Angeles, 147.

National League

	AB	R	H	Pct.
Clemente, Pitts.	450	70	156	.347
Santo, Chicago	440	69	145	.330
Williams, Chi.	480	75	158	.329
Maye, San Fran.	420	66	140	.319
Aaron, Mil.	472	93	148	.314

Runs—Maye, 96; Allen, Philadelphia, 89.

Runs Batted In—Santo, 90; Boyer, St. Louis, 88.

Hits — Williams, 158; Clemente, 156.

Doubles—Williams, 32; Maye, Milwaukee, 30.

Triples—Santo; Pinson, Cincinnati, and Callison, Philadelphia, 9.

Home Runs—Maye, 37; Williams, 36.

Stolen Bases—Wills, Los Angeles, 37; Brock, St. Louis, 33.

Pitching — Koufax, Los Angeles, 19-5, .792; Bunning, Philadelphia, 13-4, .765.

Strikeouts — Koufax, 223; Drysdale, Los Angeles, 178.

ABOLISH VISAS

AMMAN (AP) — Jordan has abolished entry visa formalities for visitors from the United Arab Republic to match a similar measure the U.A.R. took for Jordanians on July 22.

ALL THE WAY — Marilyn Bell took the plunge in 1954 and made the swim all the way across Lake Ontario. The 16-year-old Toronto girl did it in about 20 hours. The first to swim the 32-mile width of the lake, the then Miss Bell, did it the hard way by adding eight miles to the feat when she was blown off course by winds. (CP Photo)

STRADWICK'S

LIMITED

TILE — CARPET — LINOLEUM

FLEXACHROME

VINYL ASBESTOS FLOOR TILE

10 PATTERNS

101 COLORS

FOR EVERY ROOM IN THE HOUSE

BEAUTIFUL AND DURABLE

Stradwick's Contract Division

will install all types of floor and wall coverings.

CALL FOR FREE ESTIMATES

STRADWICK'S LIMITED

9 FAHEY ST. BELLEVILLE

TELEPHONE WO 2-2358

10 Days Only!

SALE

DOMINION TIRE STORES

DOMINION ROYAL TIRES

AUGUST CLEARANCE

DISCOUNTS ON "OUT OF DOORS" SUPPLIES!

● TENTS ●

Save $6.00
CAMPER TOURIST TENT
Reg. 39.95. NOW 33.95

Save $9.00
DELUXE TOURIST TENT
Reg. 56.95. NOW 47.95

Save $10.00
TRAIL BLAZER HIGHWALL
9'x9'. Reg. 73.95. NOW 63.95

Save $10.00
PICTURE WINDOW
12'x9'. Reg. 94.95. NOW 84.95

● GARDEN FURNITURE ●

UMBRELLA
Reg. 3.95. NOW 3.75

LOUNGE CHAIR. SAVE $5.00
Reg. 24.95. SPECIAL 19.95

LOUNGE CHAIR
Reg. 11.95. NOW 9.95

CHAIR
Reg. 6.49. NOW 5.49

ROCKER
Reg. 8.95. SPECIAL 7.95

REDWOOD CHAIR
Reg. 10.95. NOW 9.65

REDWOOD ROCKER
Reg. 12.95. SPECIAL 11.45

FOLD AND CARRY TABLE
Reg. 9.95. NOW 8.69

COLEMAN LANTERN
Reg. 15.95. SPECIAL 13.55

COLEMAN LANTERN DELUXE
Reg. 17.95. SPECIAL 15.35

COLEMAN STOVE - 2 BURNER
Reg. 16.95. SPECIAL 14.69

COLEMAN STOVE - 3 BURNER
Reg. 24.95. SPECIAL 20.95

COLEMAN STOVE - 2 BURNER DELUXE. Reg. 21.95. NOW 18.59

COLEMAN COOLER 9"x15½"x12½" High. Reg. 15.95. SPECIAL 13.29

COLEMAN COOLER 10½"x18"x13½" High. Reg. 19.75. SPECIAL 16.79

COLEMAN "SUPER" COOLER. Holds 33 Imperial Gallons. Reg. 26.25. SPECIAL 22.19

AIR MATTRESS
Reg. 11.95. SPECIAL 9.95

AIR MATTRESS TWIN
Reg. 16.95. SPECIAL 14.95

BARBECUE 18"
Reg. 5.49. SPECIAL 4.69

BARBECUE 24"
Reg. 12.95. SPECIAL 10.95

DELUXE BARBECUE 24"
Reg. 17.95. SPECIAL 14.95

DOMINION TIRE STORES

14 BRIDGE ST. W. BELLEVILLE WO 8-5575

MON., TUES., WED., THURS. 8.30 UNTIL 5.45 P.M.—FRI. 8.30 UNTIL 9.00 P.M SAT. 8.30 UNTIL 5.00 P.M.

WHERE QUALITY AND VALUE ARE GUARANTEED BY DOMINION RUBBER COMPANY LIMITED

Says Trawlers Entering Inside 12-Mile-Limit

WEST ST. MODISTE, Nfld. (CP)—A Roman Catholic priest in this tiny Labrador fishing community says large foreign trawlers are entering the Strait of Belle Isle — well inside the 12-mile limit—and are destroying locally-set fishing gear.

Rev. Alfred Tessier said in an interview that "the trawlers come as close as one mile from shore. . . ."

He said many trawlers were destroyed recently by the big ships near West St. Modiste. Trawls set by local fishermen are long nets set with hundreds of hooks for catching codfish. The big trawlers catch fish with drag nets.

Nationality of the ships involved was not disclosed.

Unconfirmed reports reaching St. John's in the last few weeks include descriptions of fishermen chasing trawlers out of their water. One report said a large trawler tried to run down a fisherman after he had come close enough to take down the ship's name and number. The fisherman, who was not named, said he passed on his information to the fisheries department.

However, area fisheries director H. R. Bradley said in St. John's he had not received no complaints from fishermen in the area about trawlers violating the fishing limit or of broken trawls.

Madoc Junction

MADOC JUNCTION — Miss Dianne Preat spent last week visiting at the home of her sister, Mrs. Lorne Black and Mr. Black of Morrisburg.

Mr. and Mrs. J. Allan and family of Michigan State were visitors of Mr. and Mrs. Charles Shapley last week.

Mr. and Mrs. Nathan Wannamaker of Stirling were recent guests at the home of Mr. and Mrs. Clarence Fitchett.

Mr. and Mrs. Maurice Clancy and Clare were recent guests with Mr. and Mrs. Bryce Philip and Lin Stapley at the cottage, Big Island.

Mr. and Mrs. Alvin Miller and children of Belleville visited Mrs. R. Ashley on Thursday evening.

Mr. and Mrs. Carl Reid are the parents of a son, born on Friday Aug. 14th, at Belleville General Hospital; a brother for Judith and Susan.

Mr. and Mrs. W. McMullen motored to Wingham on Sunday. Wayne and Keith who had been holidaying with their aunt and cousin, Mrs. George Nelson and Ronald returned home with their parents.

TV- Radio Column

Two New TV Comedy Series Will Spoof Horror Movies

By CYNTHIA LOWRY

HOLLYWOOD (AP) — There will not be a single problem on our series that could not be handled by The Donna Reed Show", said Carl Lewis in the earnest manner that endeared him to Car 54 audiences when he played Officer Schnauser.

But Donna Reed and her sunny, suburban family seemed far away. Lewis' face was covered with a thick layer of mauve grease paint, his lips were an eerie combination of black and red paste. And behind him as he spoke, his old Car 54 playmate, Fred Gwynne unrecognizable in a foam-rubber - and - mauve Frankenstein's monster make-up, lay strapped grotesquely in a torture chair in a cobweb - filled dungeon beside a mad scientist's work table where noxious brews bubbled and steamed.

"See?" said Lewis happily "He's strapped down to keep from eating because he's gone on a crash diet so he can get back into his uniform for a reunion with his wartime buddies. Later he breaks loose and eats the neighbor's Thanksgiving dinner."

That, kiddies of all ages, is the way It's going to be with The Munsters, CBS' comedy series this fall. The basic device is that the Munster family consists of Gwynne's Frankeinstein type; a wife who looks like a vampire; Grandpa (Lewis) a member of the Dracula family; and a mother-less son —and a pretty blonde niece, a source of worry because, to them, she looks abnormal.

CAROLYN, TOO

A few miles away, in another studio, Carolyn Jones, in a long black wig and slinky vampire - type dress was casually lowing to be among TV husband (John Austin, made up to look like Peter Lorre at his best) sweater with a three—sleeves which she was knitting. Behind her were a conservatory, where she grew poisonous and man - eating plants, and a display of her husband's toy trains (his hobby is setting up miniature train weeks).

Fast, lovers of laughter, is the way It's going to be with The Addams Family, ABC's comedy series, this fall.

"I have long felt that TV comedy needed a new look," said the creator and executive producer, David Levy, who worked with cartoonist Charles Addams to convert his diabolic family from the pages of the New Yorker magazine to the small screen.

The Munsters, it seems, will be a broader, more obvious spoof on the horror film Grandpa's easy chair is an electric chair; the family phone booth is an upended, upholstered casket; the sun will shine on all the neat houses in the block, but it will always be stormy around the crumbling Victorian monstrosity where the Munsters live.

Ed Sullivan, who likes to be where the action is, will tape the opening of his Democratic convention eve program next Sunday in Atlantic City — but the program itself will be a patchwork of re-runs from old shows.

APPOINTED TO POST

OTTAWA (CP) — William Deacon, public relations officer for the Federation of Catholic Parent-Teacher Associations of Quebec since 1961, has been appointed information officer of the Canadian Centenary Council, it was announced Thursday.

(Advertisement)

Exclusive R.P.S. Suppository formula

holds medication hours* shrinks piles

● Exclusive Formula
M.P.O. has a unique suppository-vehicle base to hold medication in place for long lasting action.

Shrink Piles, Help Heal
Exclusive M.P.O. Suppository formula is so effective it must be shrunk. help heal painful tissue.

Ease Pain and Itching
Fast-acting pain reliever plus protective coating medication give comfort in minutes.

Exclusive Protection
New M.P.O. Suppositories coat tender tissue to protect from irritation; aid shrinking.

NEW M.P.O. 12 SUPPOSITORIES in tear-off tube. Use a little penis or pocket.

KINSMEN

BRING THIS
SPECIAL ½ PRICE PASS
TO THE FRIDAY, AUGUST 21st
KINSMEN SUPER CAR
— B-N-O —
At The Peterborough Memorial Centre
Over $8,000 in Prizes Including
1964 Ford DeLuxe Sedan or $2000. Cash. $1,900. Hi-Lo Game. $1500. Big Snowball (54 nos.). $1200.00 Small Snowball (33 nos.). Plus $600. regular games. $450. Special Games.
Many Free and Valuable Door Prizes
Don't forget to buy the economy pack for value and save money.
KINSMEN

Sun Valley
MOTOR INN
THURSDAY - FRIDAY NIGHTS
KATIE MURTAGH
The Canadian
"SOPHIE TUCKER"
● No Cover ● No Minimum
FOR RESERVATIONS (Call Early To Avoid Disappointment) WO 2-9211
Dancing 9 'til closing in the MADRID ROOM
Our Dining Lounge
AIR CONDITIONED FOR YOUR COMFORT
Located on North Front St. (Hwy. 14) at the 401 Hwy. You can't miss it!

CJBQ Program Highlights

THURSDAY

8.30—The Doug Anastine Trio. Music in a Modern Manner from the Belleville Fair.
7.05—Country Music. The Country All-Stars with recording artist Floyd Lloyd.

FRIDAY

8.10—Morning Devotions.
10.15—Around The Bay. A calendar of coming events.
4.10—Early Dance Music from the Top 40.
7.30—Grand Ole Opry. All the stars of the famous show direct from the stage of the Grand Ole Opry House, Nashville, Tennessee.
10.00—National News.

CJBQ
FM 97.1 mc/s
Regularly scheduled programs over CJBQ AM are broadcast on CJBQ FM except during the following time periods

THURSDAY

7.30—Evening Rhapsody.
9.30—Music As You Like It.

FRIDAY

12.25—Luncheon Interlude.
2.30—International Showtime Light Music from Britain.
3.00—Symphony Hall
4.10—Impressions Part 1
5.00—Impressions Part II
7.30—Evening Rhapsody.
9.30—Music As You Like It.

8th Tyendinaga

8th TYENDINAGA — Mr. and Mrs. C. W. McLean spent the past week with Mrs. J. Cross.

Mr. and Mrs. Eugene Coulter and boys are holidaying with his parents, Mr. and Mrs. A. Coulter.

A number from Roslin attended the Presbyterian Church in Tweed, Sunday morning. Rev. J. McMurray, a former minister at Roslin, was the speaker.

Miss Laurie Bamber of Foxboro, spent a few days with Miss Donna Cross.

Mr. Arthur Glass is a patient in Belleville hospital.

Master Duane Cross spent a few days with Armor and Ricky Watson.

Miss Cheryl Cross has returned having spent some holidays with her grandparents Mr. and Mrs. C. Smith.

AT THE PARK — Rat Pack Takes Over unwilling Don Rickles who protests finger waving of Harvey Lembeck and imprisonment by John Macchio (centre), Linda Rogers and bearded Alan Pife in scene from American-Internationally "Bikini Beach" which opens Tonight for its first Belleville showing at the silecondition Park Theatre. Also starring in the color and Panavision musical comedy are Frankie Avalon, Annette Funicello, Martha Hyer, John Ashley, Jody McCrae and Candy Johnson with Keenan Wynn as guest star. Two complete shows 7.00 and 9.10 p.m.

AT THE BELLE — Shirley MacLaine with Robert Mitchum, in the CinemaScope-DeLuxe color comedy "What a Way To Go!", from 20th Century-Fox, now playing at the Belle Theatre. The new lavish Color Comedy also stars Paul Newman, Dean Martin, Gene Kelly, Bob Cummings and Dick Van Dyke.

Movie Column

"Behold a Pale Horse" Short of Being Masterpiece

HOLLYWOOD (AP)—The new movie Behold a Pale Horse falls short of being a masterpiece by Fred Zinnemann, but any film by the Vienna-born creator is an important event.

This is Zinnemann's first movie in four years, the last: one being the poignant study of family strife, The Nun's Story. He then tried to adapt James Michener's massive Hawaii for the screen. He wanted to make two movies from the novel: United Artists wanted one. Impasse.

The director threatened him-self in the Emeric Pressburger Novel, Killing a Mouse On Sunday, a story of the aftermath of the Spanish Civil War.

The project brought trouble from the start. The Spanish government blasted it as an anti-activities of Columbia Pictures, which was sponsoring the film. The Spanish Reds, like Peck's book, and now Zinnemann reports they don't like the movie. Columbia is still mum.

CLAIMS NOT POLITICAL

The director claims Behold a Pale Horse is no more political than movies that show the KKK in a bad light. But the division of good and evil is plainly evident.

The good guy is Gregory Peck, an aging (50), irreverent guerrilla who has continued the war long after his side has lost, making forays from his exile home in France.

The bad guy is Anthony Quinn, a corrupt, adulterous commandant of the Spanish national police force. For years he has been Rodefiller Ray Peck's raide. Now, with the guerrilla's dying mother as bait, he sets a trap.

The confluence of opposing forces was materially portrayed by Zinnemann in High Noon, perhaps the perfect western. He uses the same technique in Behold a Pale Horse, with excellent results.

The pace in the beginning is deceptively slow and filled with seemingly extraneous incident. But then, the incidents fall into a pattern, and the buildup comes to a violent, shattering climax.

FAILS IN CLIMAX

It is in the climax that Behold a Pale Horse fails to achieve greatness. Peck's final show of defiance appears a pointless waste of life. Including his own. It is an ending more suited for an existential European movie than a U.S.-made one.

Peck creates one of his finest characterizations since The Gunfighter, in which he had a parallel role. Quinn is his blustery self, and Omar Sharif is sympathetic though passive as a priest caught in the crossfire.

The movie was shot in the Pyrenees — northern Spain, of course. The title? It's from the Book of Revelation: "And I lookèd, and behold a pale horse: And his name that sat on him was death, and hell following with him."

MONEY MAKER

Bridge on the River Kwai has earned $3,000,000 in the first month of its general release, making it the biggest money winner for Columbia Pictures since Gone With the Wind.

QUINTE Drive-In
TRENTON AT BAYSIDE
Just north of No. 2 Highway on first road east of Trenton Air Station.
Second Feature Hit
JOHN WAYNE in "JOHN FORD'S DONOVAN'S REEF"
TECHNICOLOR
ELI WALLACH · JACK WARDEN · LEE MARVIN · BURGESS MEREDITH · ALLEN GOORWITZ · DICK SARGENT · JACK FOSTER · and BRANDON DeWILDE
CLIFF RICHARD in "Wonderful to be Young"
in CINEMASCOPE "Wonderful" in TECHNICOLOR
STARTS TONIGHT

Rawdon

RAWDON — Mr. and Mrs. Ivy Robkin and Mrs. J. Moffatt of Toronto spent the weekend with Mr. and Mrs. Archie Bailey and Mr. Frank Bailey.

Mr. and Mrs. John Ryan, fourth concession, recently entertained Mr. and Mrs. Wilfred Forrestal of Madoc and Mr. and Mrs. Gordon Post and sons of Belleville.

Mr. Dick Knapton has returned to his home in Belleville. He was a patient in the Trenton Memorial Hospital for a couple of weeks following an accident.

ATTEND WEDDING

Mr. and Mrs. Clarence Scott attended the wedding of their nephew, Thomas Higgs, son of Mr. and Mrs. Herb Higgs, Milton, Ont., and Carol Ann Kennedy, Uxbridge, United Church on Saturday, August 15th. The reception followed in the Legion Hall.

Mr. and Mrs. Blake Sharpe and Bert attended the Post reunion on Saturday at Glen Allan Park.

Mrs. Howard Davis of Trenton was a recent guest of Mr. and Mrs. Sid Williams.

Mrs. Thomas Andrews of Milton, Ont., formerly of Rawdon is holidaying with her sister, Mrs. Agnes Rapson of Belleville

Mrs. J. L. Donohoe and Mrs. Will Donald visited Mr. Donald on Monday. He has been a patient in the Belleville General Hospital for the past two weeks.

Mrs. Harold Cross of Crofton was a recent guest of her daughter, Mrs. Vernon Hare and attended the golden wedding anniversary of her cousins, Mr. and Mrs. Fred McDonnell.

Mr. and Mrs. Ralph Johnson and sons Tommie and Ivan of River Valley spent Sunday with Mr. and Mrs. Stanley Williams.

Miss Jean Sharpe, daughter of Mr. and Mrs. Burton Sharpe of Mount Pleasant returned home Tuesday from the Belleville General Hospital as a patient.

Miss Cheryl Stapley, Stirling was the weekend guest of Miss Diana Reid.

Mrs. Herbert Smith, Supply and Sec'ff Secretary of Belleville Presbyterian United Church Women entertained on Wednesday, August 12th, Mrs. Frank Smith, Newburgh, president of the Belleville Presbyterial and Mrs. Kenneth Weaver, vice-president. The ladies planned the 1965 allocation which will be presented to Rev. Howard B. Gibs, Portage La Prairie, Manitoba and Rev. H. E. Beare, secretary of the Alderville Charge on the Indian Reserve.

Killed Oswald On Spur of Moment -- Ruby

NEW YORK (AP) — Jack Ruby has been quoted from purported actual word-by-word testimony before the Warren commission as insisting he killed Lee Harvey Oswald on the spur of the moment.

In a copyrighted story Tuesday by New York Journal-American columnist Dorothy Kilgallen, Ruby is quoted as having told Chief Justice Earl Warren during interrogation June 7:

"I was never malicious toward this person. No one else requested me to do anything. I never spoke to anyone about attempting to do anything. No subversive organization gave me any idea. No underworld persons made any effort to contact me."

Ruby, 53, stepped out of a crowd of newspaper men and onlookers in the basement of Dallas police headquarters Nov. 24 and fired a single fatal bullet into Oswald, who had been formally charged as the assassin of President John F. Kennedy two days earlier.

Condemned to death by a Dallas trial jury March 14, Ruby now is held in the Dallas County jail pending an appeal of his conviction.

Frankford

FRANKFORD — Mr. and Mrs. Harry Wickson and daughters and Mr. M. King spent the weekend in Toronto and Niagara Falls.

Rev. H. Bronsden of Eastern Pentecostal Bible College, Peterborough is guest speaker at Frankford Full Gospel Tabernacle while Rev. and Mrs. Fred Spring and family are on vacation.

Mr. and Mrs. Earl Stevens and Mr. and Mrs. William Kingsley of Picton were recent guests with Rev. and Mrs. A. Carson.

Mr. and Mrs. Lloyd Sullivan and family have returned home after holidaying with relatives in the Maritimes.

Mr. and Mrs. Charlie Wright are holidaying this week at Baptists Lake.

Mrs. Fred Gardner and granddaughter Edith Mallory spent last week with relatives in Toronto and Tillsonburg.

Mrs. P. G. Van Allen and Mrs. F. R. Rayfield of Belleville were recent guests with Mr. and Mrs. William McLaren going to leaving for the West Coast.

Mrs. Hopkins of Oshawa is spending a holiday with relatives in the village.

ANIMAL STARS

In 1963, more than 21,000 animals appeared in U.S. movies, 28 per cent of which were horses and 39 per cent cattle.

NOW PLAYING— 2 FEATURES
AND EACH A HIT!
BOX OFFICE OPEN 8.00
Belleville DRIVE-IN THEATRE
SHOW STARTS AT DUSK
No. 1 Laugh-Bladder
ROCK HUDSON
PAULA PRENTISS
IN
"MAN'S FAVORITE SPORT?"
Technicolor
No. 2 Action Drama
JEFFREY HUNTER
JOANNA MOORE
IN
"THE MAN FROM GALVESTON"
Children Under 12 FREE with Parents.
ALWAYS A CARTOON

Belle-Now
A DAZZLING SCREEN SHOW SPICED WITH THRILLS ROMANCE . . LAUGHS . . TUNES
20th Century-Fox presents
Shirley MacLaine and her husbands Robert Mitchum and Paul Newman and Dean Martin and Gene Kelly and Bob Cummings and Dick Van Dyke all in
"What A Way To Go"
COLOR
ADULT
PRICES THIS ENGAGEMENT
MATINEES Daily Park
Children 25c
Students 65c
Adults Orch. 75c
Logs 90c
EVENINGS
Children ..... 25c 2.00 FREE
Students ..... 65c 7.00 Rear
Adults Orch. 1.00
Logs ..... 1.10 9.00 Theatre

THEATRE FEATURE TIMES

AT THE BELLE — Shirley MacLaine, Paul Newman, Robert Mitchum, Dean Martin, Gene Kelly, Bob Cummings, Dick Van Dyke in "What A Way To Go" Color by DeLuxe. 2.10 - 5.15 - 8.25.

AT THE PARK — In Color, "Bikini Beach", Frankie Avalon, Annette Funicello, Martha Hyer, Harvey Lembeck, 7.30 - 9.30

AT THE BELLEVILLE DRIVE-IN — (three shows each night) "Man's Favorite Sport?" Rock Hudson, Paula Prentiss, and "The Man From Galveston", Jeffrey Hunter, Joanna Moore.

ITS WHERE BARE-AS-YOU-DARE IS THE RULE
AMERICAN INTERNATIONAL presents
FRANKIE AVALON · "ANNETTE" FUNICELLO
MARTHA HYER · HARVEY LEMBECK
STARRING IN
Bikini Beach
in PANAVISION and PATHÉCOLOR
DON RICKLES · JOHN ASHLEY · JODY McCREA
CANDY JOHNSON · LITTLE STEVIE WONDER · THE PYRAMIDS
KEENAN WYNN
SEE THE "BEACH PARTY" GANG GO DRAGSTRIP!
OPENS TONIGHT
Complete Shows 7.00 - 9.10
Belleville PARK
Refreshingly COOL
FIRST SHOWING
REGULAR PRICES
CHILDREN EVE. 35c

WANTED MALE

JUNIOR BUYER-EXPEDITOR

Required for electronics component manufacturer located in Trenton, Ontario, age 24 to 40. Applicant with previous administrative experience in production control and practical knowledge of purchasing procedures preferred. Should have typing capabilities. Good prospects, full fringe benefits.

Phone EX 2-9251 ex. 45
Or Write Box 8
Ontario Intelligencer
Aug30-21

REQUIRED IMMEDIATELY
CRANE OPERATOR

Experienced. Familiar with operation and maintenance of other heavy construction machinery. Good salary and continuous employment.

DIAL 542-2444 Kingston
Aug13-tf

EXPERIENCED SERVICE STATION attendant. Apply Wallace Baker's Esso Service, College and North Front Street, Belleville.
Aug18-21

Two Men

AGE 25 TO 50 REQUIRED

To interview prospective students for a country-wide training school.

High remuneration, for interview write Box 41 Ontario Intelligencer Ltd.
Aug30-21

MACHINISTS

For Milling Machines, Turret Lathes, experienced in close tolerance aircraft work — small to medium parts. Good benefits.

Reply to

NORMAN PEEL
Canadian Flight Equipment
376 Sidney Street
Trenton, Ontario
Aug24-tf

ACCOUNT-BOOKKEEPER

Young man with several years' experience required. Preferably with some formal training. Good future prospects. Reply giving full details of experience to

Box 4
Ontario Intelligencer
Aug18-21

WANTED
HASTINGS ASPHALT CO. REQUIRES

—Asphalt Foreman

—Spreader Operator

—Roller Operator

and

—RAKERS

To be employed in the vicinity of Belleville and Trenton.

Forward Applications with experience to —

POST OFFICE BOX 783
Belleville, Ontario
Aug24-tf

MAINTENANCE MECHANIC

Required for large local industry. Experience in wrapping machinery preferred. — Send complete resume to

Box 57
Ontario Intelligencer
Aug18-21

REQUIRED IMMEDIATELY
SHOVEL OPERATOR

Capable of Operating Both Crane and Backhoe
Steady Work with Wages
Above Average
DIAL 542-2444 Kingston
Aug18-21

WANTED MALE

ORGANIST-CHOIR DIRECTOR

Duties to Commence In September

VICTORIA AVENUE BAPTIST CHURCH BELLEVILLE

Submit Applications to Music Committee c/o

BOX 114
ONTARIO INTELLIGENCER
Aug30-21

DRIVING INSTRUCTOR, experienced good car will train. Write full particulars to Box 40 Ontario Intelligencer Ltd., 19 Campbell St., Belleville.

EXPERIENCED MEAT CUTTER, part time. Apply Box 69, Ontario Intelligencer. Aug. 13-20-tfd

YOUNG MAN 21-31 FOR ROUTE salesman, also helper on service stations and garages, carpenter's helper, also helper on cleaning supplies Reply stating previous work experience. Must be bondable. Box 45 Ontario Intelligencer Ltd. 17-tfw

WANTED FEMALE

WOMAN REQUIRED TO CARE for 2 school age and 1 pre-school children in parents' home. Monday to Friday. Phone WO 2-2172. Aug31-21

CAPABLE WOMAN TO CARE for child 2½ years, clothes by First Street, starting Sept. 9th. WO 2-4671 after 5.
Aug2-3f.

BABYSITTER TO CARE FOR children in my home. Vicinity of Rite-Way. WO 2-3179.
Aug18-21

NEED EXTRA MONEY? $50 AND more can easily be earned by showing our fabulous Christmas cards. Give you to friends and customers. No experience necessary. Complete sample line and exclusive assortment to suit you plenty of orders. Send no money. Write today for Christmas cards on approval and free sample offer. Regent Card Co. Dept 1 217 Cannon Hamilton.
7-22-tfw

EXPERIENCED BOOKKEEPER required by downtown office, all replies in strictest confidence. Apply to Box 12, Ontario Intelligencer.
Aug19-21

WANTED MALE OR FEMALE

PRESSER

For Dry Cleaning Plant
Box 101
Ontario Intelligencer
Aug18-21

TEACHERS WANTED

KINDERGARTEN TEACHER RE-quired for Trenton opening in September; either half-time or full-time, by at standard of Ont. Reply immediately in writing, stating salary. WO 2-4671 for interview. The Belleville Public School Board, 156 First St. E. Belleville. L. A. Kells, Superintendent.
Aug18-21

REAL ESTATE WANTED

We have a client for an above average East Hill home. Substantial cash payment. Call WO 2-8181.

J. E. McKINNEY
REAL ESTATE
Aug30-2f

WE HAVE CLIENTS WHO ARE LOOKING FOR
A home near the hospital.

A small farm within a few miles of the city.

A two bedroom bungalow on either east or west hill.

A home with an attached apartment.

Older homes needing repairs. We have buyers for the above properties. If you wish to sell, please give us a call.

C. D.
CROSBY
INSURANCE & REAL ESTATE
LIMITED
43 BRIDGE STREET EAST
DIAL WO 2-8451
BELLEVILLE - ONTARIO
— BROKER —
Aug18-21

EMPLOYMENT WANTED

HOUSEWORK BY THE DAY. Phone WO 2-8166 after 5 p.m.
Aug30-21

EXPERIENCED STENOGRAPHER and typist. Available immediately. Patricia Jackson. WO 2-7783.

INTERIOR AND EXTERIOR painting, paperhanging. Free estimates. Phone WO 2-6296.
Aug16-21f

CLEAN CELLARS, YARDS, ODD jobs. Truck for hauling sorting scrap. Kerr, WO 2-3068.
Aug. 18-6f

WINDOWS, FLOORS, CEILINGS, attics, chimneys, sewerstopping, cleaned and done, painting. WO 2-3813.
Aug. 17-4f

HOME RENOVATIONS PAINTING and decorating. Free estimates. WO 2-7241.
Aug18-21

ACCOMMODATION WANTED

TO RENT BY OCTOBER 1ST, 3 or 4 bedroom house, prefer tree lot with garage. Will investigate any proposal. WO 2-8746 and WO 2-3566 after 5.30.
Aug20-21

YOUNG LADY SCHOOL TEACHER requires accommodation in Province of Wales School district. Room and board or bachelor apartment. Will consider unfurnished. Phone Victoria and Grey Trust, WO 2-4417. Ask for Miss Davis.
Aug18-21

ROOM AND BOARD

FOR GENTLEMAN, PRIVATE room, board, home comforts, convenience. WO 2-2966.
Aug30-1w

ROOM OR ROOM AND BOARD, home privileges on bus line. WO 2-8154.
Aug18-21

ALL CONVENIENCES, HOME-like, handy to downtown. Close to bus stops. WO 2-8113.
Aug18-21

ROOM AND BOARD IN PRIVATE home for gentleman. WO 2-2611.
Aug18-21

ROOM AND BOARD FOR GIRL in family home. East Hill. WO 2-8098.
Aug18-21

FURNISHED BEDROOM, CLOSE to Front St. Call at 71 Bowen St.
Aug. 17-tf

LARGE BED-SITTING ROOM and/or without housekeeping privileges. Phone WO 2-4228.
Aug15-tf

WELL FURNISHED BEDROOM for gentleman. Breakfast if desired. WO 2-2966.
Aug14-tf

ROOM AND BOARD FOR GIRL or young man, share room, close downtown. W 2-8098.
Aug10-tf

WANTED

A BOY'S BICYCLE IN GOOD condition. Must be 1 year old, reasonable. WO 2-7423.

13 TENTS — R.C.I. — TRIG. Geo., Chem., Phy., WO 2-1278.

CHILDREN

To care for in my own home. Ages 3 — 5 years. By Day or Week. Mrs. Bell. Safe and Reliable Care. Completely fenced playyard, Entertainment and noon meals provided.

PHONE WO 2-0671
Aug19-21

RECORD PLAYER WITH AM-FM combination cabinet model. Write Box 96, Ontario Intelligencer.
Aug7-tf

OLD CARS AND TRUCKS FOR wrecking. Bill's Auto Wrecking, Auto Wreckers, WO 2-2262.
Aug5-1m

WANTED PIANOS IN EXCHANGE for Frigidaire. See F. M. Barrett Co., WO 2-8331.
Sa4-tf

TO LET

BELLEVUE APARTMENTS — 3 bedroom ground floor heated apartment, private entrance. Phone WO 2-5362.
Au3-tf

MODERN APARTMENT WITH bath, heated, stove and refrigerator. East Hill. WO 2-6525.
Aug16-tf

NEW HOUSE WITH 3 BEDROOMS, full basement, rec room, 2 miles out of city on No. 2 Highway. WO 2-9941.
Au17-21

FRONT STREET AVERAGE 3 room apartment, completely furnished, all conveniences available September 1. East Hill. Business person or student. Box 31, Ontario Intelligencer.
Aug8-tf

UPSTAIRS APARTMENT, HEATed, 3 bedrooms, living room, large bathroom, kitchen, heavy duty electric stove, refrigerator. Phone WO 2-1964, after 6 p.m.
Au7-tf

ATTRACTIVE WELL FURNISHED room in refined house. Conveniences. Gentleman preferred. Apply 28 Bridge East.
Aug24-21

HEATED 3 BEDROOM APARTment, ground floor, west side, garage, available 15th October.
Aug18-21

DUFFERIN AVENUE, FURNISHED apartment, stove and fridge, hot water supplied, all modern. WO 2-5687.
Aug. 17-1w

3 TWO BEDROOM APARTMENTS unheated, East Hill, $75 month only. Immediate possession. Call WO 2-8181.
Aug. 17-tf

4 ROOM WELL FURNISHED, heated apartment (1 bedroom), garage, private entrance. Sept. 1st. $100 monthly. Phone WO 2-2966.
Aug. 16-21

DUNDAS STREET EAST, 2 BEDroom apartment, separate entrance, separate dining room. Immediate possession. Phone WO 2-7872.
Aug19-21

TWO - BEDROOM UNFURNISHED apartment, heated, large bathroom, heavy duty electric stove. Contact Tom Hall, Hall's Grocery, Bill Dafoe, WO 2-3483 or WO 2-1870 evenings.
Aug13-15-16-20

THREE-BEDROOM HOUSE ON East Hill with large living room, dining room, kitchen with built-in cupboards. Basement heated, basement with separate toilet. Wall to wall carpet in living room with hot water heating. Garage. Apply Mrs. Gordon Mallett Tom Healy Real Estate, WO 2-4672 or WO 2-1870 evenings.
Aug13-15-16-20

2 ROOM, HEATED UNFURNISHED apartment and bath, ground floor, 362 Dundas. Available Sept. 1st. Phone WO 2-1977.
Aug19-21

MODERN 2 OR 4 BEDROOM house with 3 piece bathroom, full basement, oil heat, available September 1st. Apply Jack Allin Insurance, 31 North Front St.
Aug11-21

MODERN, 3-BEDROOM APARTment, hot water heating, refrigerator, TV hook-up included. Apply Allin Insurance, 31 North Front St.
Aug11-21

HOUSE SUITABLE FOR COUPLE; married, no children, or one child. Water plentiful, 3-piece bath, large kitchen, electric stove, heated, 6 miles south, highway, garage. Apply 362 Dundas E.
Aug30-21

3 — 4 BEDROOM HOUSE. EAST Hill, 3 piece bathroom, oil heated, available. Apply Box 60, Ontario Intelligencer.
Aug30-21

6 ROOM UPPER DUPLEX, UNheated, private entrance and conveniences. Apply 19 Station Street afternoons and evenings.
Aug30-21

SELF - CONTAINED UPPER apartment, living room, dining room, kitchen and bath, heavy-duty wiring, available immediately. possession $50. monthly. WO 2-4228.
Aug30-tf

LIGHT HOUSEKEEPING rooms, fully equipped, business girls preferred. Also extra single bedroom, suitable for garage, seat trade just off Victoria Ave. Call at 7 Victoria Ave.
Aug30-21

3 ROOM WINTERIZED COTTAGE on Bay shore, city water, $36. monthly. Apply 383 Dundas West.
Aug30-21

CLASSIFIED ADVTS.

TO LET

APARTMENTS AND HOUSES TO rent. Trenton Lands Realty Ltd. Phone WO 2-3466 Office 347 Dufferin.
Aug30-tf

SPACIOUS HEATED, UPPER duplex, 3 bedroom, living room, kitchen, Conveniently located. WO 2-2661.
Aug30-21

MODERN, 3-ROOM, SELF-CONtained, heated apartment. Refrigerator, stove, hot water supplied. $65 monthly. Available September 1st. Phone WO 2-5009.
Aug30-21

MODERN APARTMENT, DOWNtown Belleville, 3 rooms and bath, heated, private entrance, $70. WO 8-3110 or Trenton, phone WO 2-3466.
Aug11-tfn

IDLEWOOD MANOR
384 SIDNEY STREET
NOW AVAILABLE
SPACIOUS SUITES

FEATURING — 1 or 2 bedrooms, tiled bath with shower, automatic laundry 24-h. hot water service, individual apartment heat control, decorated, close to school and bus TV hook-up play area safety. Immediate Possession
WO 8-7160
May18-tf

TWO BEDROOM BUNGALOW, 5 rooms, garage, East Hill $65. Furnished apartment, $40. Phone WO 2-3466.
Au11-tfn

SELF-CONTAINED APARTMENT One bedroom, living room kitchen and bath. Heated. Apply at 9 or 433 Bonaby. Apply at 9 Bonaby or call 350 Front Road.
Aug16-tf

SELF-CONTAINED FURNISHED, heated apartment, third floor. Apply 19 Bridge East or phone WO 2-4672 after 6.
Jn13-tf

MODERN 3 BEDROOM, EAST Hill Bungalow, oil heated, fireplace, full basement, rec room. Available Sept. 1st. Call after 5 p.m. WO 2-7332.
Aug. 16-21

ROOM WITHOUT BOARD FOR lady or gentleman. 91 West Hill. WO 2-9428.
Aug18-21

FURNISHED ROOMS FOR RENT. Heat, boat and hydro supplied, private entrance, WO 2-4672 after 6 p.m.
Aug10-tf

SELF - CONTAINED GROUND floor apartment, 3 rooms and bath. Unfurnished. East residential district. Available Sept. 1st. WO 2-8361.
Aug15-tf

THREE BEDROOM HOUSE 163 Station St. $50. monthly, WO 2-3466.
Au11-tfn

3 - ROOM APARTMENT, HEAT, hydro, 179 Church St. East Hill. WO 2-5830.
Aug. 17-2f

3 ROOM APARTMENT, HYDRO and heat supplied, washing facilities, separate entrance, private entrance, WO 2-6741.
Aug18-21

GROUND FLOOR APARTMENT 252 John St. Call WO 2-9998.
Aug16-tf

HOUSE, WEST HILL, AVAILable, bright, 3 bedroom, 2-piece bath, garage, WO 2-5151.
Aug18-21

3½ ROOM GROUND FLOOR apartment, stove and refrigerator, hot water supplied, available for business couple or 2 gentlemen. WO 2-3483.
Aug18-21

3 BEDROOM SUNGALOW, OIL heat, garage. WO 2-6230.
Aug18-21

3 BEDROOM HOUSE AND GARage, 15 Ann St. Available Sept. 1st EX 2-3965 after 4.30 p.m.
Aug18-21

SELF-CONTAINED APARTMENT in modern 10-piece house, 179 Victoria area, private entrance, private bath. WO 2-5687.
Aug18-tf

APARTMENT, 3 ROOMS, BATH, unfurnished, heated, central. Adults only. $12. weekly. Call WO 2-5613.
Aug18-21

ONE OR TWO BEDROOM APARTMENTS

New Modern Apartment Block now on Bell Telephone
Bus Service at Door
Stoves and Refrigerator included
Laundry Facilities Available
Apply Superintendent
Phone WO 2-8181
Apt. 23, 45 Benjamin St.
Aug25-tf

AVAILABLE SEPTEMBER 1st., modern 5-room apartment, second floor, Dufferin Ave. $75. month, hydro, water included. ref. WO 2-3562.
Aug. 15-tf

CENTRALLY LOCATED 3 ROOM apartment, heated, $30. monthly. Garage, $85. monthly.
Aug10-tf

FOUR ROOM UPPER, HEATED, private entrance, $40. monthly. Apply 360 Dundas E. WO 2-2972.
Aug10-tf

ONE AND 2 BEDROOM APARTments, heated, hot water supplied, electric stove supplied, electric heaters. Phone WO 2-8181.
Aug18-tf

3 BEDROOM APARTMENT, 1 West Moira St. $30. monthly. Call WO 8-3110.
Au11-tfn

THREE ROOM UNHEATED apartment in private home, fully decorated 280½ Front St. WO 2-1106.
Aug18-21

3 BEDROOM HEATED APARTment, private entrance, available August 1st., $65. monthly. Apply 179 Victoria and Grey Trust WO 2-4417.
Jy24-tf

Two bedroom heated apartment at 181 Charles St. Available for September 1st. Rent $60.00 per month.

One bedroom heated apartment 182½ Bridge East. Available immediately. Rent $75.00 per month.

Two bedroom heated apartment, 181 George St. Available Sept. 1st. Rent $60.00 per month.

One bedroom heated apartment available September 15th. Rent $65.00 per month.

C. D. CROSBY
INSURANCE & REAL ESTATE
LIMITED
43 BRIDGE ST. EAST
WO 8-6411
Aug18-20-21

3 ROOM HEATED APARTMENT WO 2-5978.
Aug19-tf

COTTAGES TO LET

CEDAR GROVE, IDEAL FAMILY resort, bathing, boating, fishing, sun play ground, fully equipped cottages, reasonable rates, by week or weekly. Ch 6-2008.
Aug 6-tf

FURNISHED TWO BEDROOM cottage, enclosed verandah, electric refrigerator, electric stove, electric fire and linoleum throughout. Apply 24 Bridge St. E. or Bellemeville Good beach. Apply 24 Bridge St. E. or Bellemeville Phone WO 2-8262.
Aug28-tf

FOR SALE

DUO THERM DOUBLE BURNER oil stove, with blower and thermostat control. Phone WO 2-8181.
Aug. 18-21

HOME-MADE TRAILER ON TWO wheels 6' x 8' box. Wheels enclosed. All new. 4' plywood floor. Steel tongue. One new tire, Apply to R. Thompson, Trenton or Phone 478-3725 evenings. 478-3727.
Aug. 17-21

CATTLE 10 HEAD, HEREFORD steers 18 months old, real heavy ready to kill if required. Will sell best offer. Apply Leonard Phone 478-3725 evenings. 478-3727 after 5 p.m.
Aug. 13-21

JUNK BOUGHT SOLD TRADED and repaired. Sailor's Second Hand Store. Licences live bait. Nappie and Bridge Streets. Sailor's Second Shop. WO 2-5082.
KH1-tf

REFRIGERATION SERVICE. Your present problems solved by repairs or replacements. Fridgaire and oil furnaces Small down payment. Small Free will estimates Installed by Mr. Mosley Bell Phone Service 962 Bridge East or Phone WO 2-3483 Hamlett Street. WO 2-8172.
Aug. 17-tf

TRAVEL TRAILERS. GOLDEN Falcon, Falcon, Duo of Travel Trailers and Mobile Homes also Used Trailers. Terms Arranged. Sales and Rental 276 Dundas East Trenton. Phone WO 2-5381.
Mar18-6m

REMOVE CORNS, PAINLESS, fast, easy, painlessly in 30 minutes. Dr. Scholl's Master Corn Pad 35c. Lattimer's Drug Store.

RUPTURE EASER FORM FITting reliefable in regional hernia. Lattimer's Drug Store.

CHESTERFIELD SETS, STEREO combination, three piece living room, bunk beds, kitchen suites, mattresses, springs, beds, bedroom suites, dinettes, odd suites, etc. at Belleville Furniture Exchange and Auction Barn, 598 Dundas West, Ont. Open daily 9 a.m. — 9 p.m. Jy29-21f

HOUSE, BUNGALOW, SHRUBS, trees, vines perennials fruit trees, 2 lots, 75 x 150 each, 2 west of Belleville Trent. 8268-21 Frankford.
Aug. 16-21

OX SOW GUN SHOP MOVED TO Highway 2 1½ miles east of Foxboro Custom bore trusters in stock.
Jy19-tf

HONEY, NEW NO. 1, WHITE honey in comb. Apply Mrs. Irvan Corbyville. 478-3 Trenton.
Jy27-1m

SILVER LINE CAMPING TRAILers. The best in Canada. See North Front and Collins, also Bonaby and Ann Sts. Phone WO 2-4262.
Jy6-tf

THE SAFE — NEW AND SECOND clothing, 105 Station Street. Buy-sell-exchange. Phone WO 2-8262. Four quality and economy lines. Ladies, gents, children. Ff-tf

ALUMINUM DOORS AND WINDOWS
Aluminum windows $18.90 Free estimates. Phone Collect Toronto WO 2-7341.
Jn17-tf

CHROME NEW AND USED clothing 78 E. Dundas St. Chesterfield suites, beds, dressers, Eureka Prices Army boots and shoes.
Aug11-tf

FLEXYLINK TRAILER, SLEEPS six, like new, Apply Bonaby or WO 2-2732.
Aug16-21

TWO CUT BLACK PEDIGREE horses, 5 and 6. Well matched and perfect in every way. Desmond 396-3173.
Aug. 19-2f

CITY WATER, ONE THOUSAND gallons, power 2 h.p. motor. Huffman. WO 2-3473 or WO 2-3483.
Aug23-tf

DEER HOUNDS, REDBONE AND Walker, puppies, partly trained. Phone WO 2-6296.
Aug. 17-21

GRAIN FED STEERS, APPROXimately 1,100 lbs. each. Apply A. Lloyd, Trenton, Phone 478-5515.
Aug19-2f

THEW SLIM PAINT GUN ONLY $1.95 Lattimer's Drug Store.

MOTO-MASTER BEARINGS Wash and Wear Bearings Are Now As Low As $1.98
Save on Oil Changes Coupons "CHARGE IT"
Up To 48 Months To Pay
CANADIAN TIRE CORPORATION WO 8-6702

STOVE AND REFRIGERATOR used 3 years. Like new. Cost new $600. Asking $300. Terms. Take half price. WO 2-3567.

1934 THOMAS ALL-TRANSISTOR radio, battery model, priced for quick sale. WO 8-8194.

PARTS FOR A30 AUSTIN, ALSO wheel unit Ford 1932 assembly for one wheel trailer. WO 2-2661.

3 HOLSTEIN HEIFERS, VACCINated, due to calve in September. WO 2-3314.
Aug30-2f

ALUMINUM DOORS and WINDOWS
Also General Repairs
WO 8-6218
Aug18-21

ALUMINUM
Windows?
BRUCE MAY MFG.
WO 8-6080
Aug18-21

PLYWOOD SUNDRIES WITH trailer, furniture, lights, windshield, steering assembly. Will take garden tractor or roto-tiller in trade. WO 2-3483.
Aug31-21

STORE EQUIPMENT, REFRIGERated meat counter and glass mirrored display case. Phone 962-5674, Bloomfield.
Aug30-21

PORTABLE TV, ADMIRAL, 10 inch screen. WO 2-3483.
Aug30-21

NATURAL OR PROPANE 30" GAS range, excellent condition. $150. cash. Apply 72 E. George St.
Aug18-21

LIKE NEW GRETSCH CORVETTE electric guitar, complete with tremble arm, carrying case. Used only 3 months. WO 2-3483.
Aug18-21

FOR SALE

Barrett's
THIS WEEKEND SPECIALS

New Leager Piano
Reg. $775.00
With Trade $675.00

New Liest Piano
Reg. $750.00
With Trade $675.00

RECONDITIONED PIANOS
Heintzman and Co.
Reg. $750.00
A real buy at
$375.00

Gerhard Heintzman
Reg. $650.00
GOING AT $350.00

2-Piece
Chesterfield
FROM $99.00

3-PCE.
Chesterfield Suites
FROM $139.95

3-PCE.
Bedroom Suites
FROM $139.95

LLOYD
Baby Carriages
FROM $29.95

LLOYD
Strollers
FROM $19.95

RESTONIC
Rocking Chairs
$39.95

Berkley Mattresses
313 Coils
You Get More Spring Free

Wool Blankets
Specially Priced
At $10.95

Leonard
Refrigerator
With Trade
$99.00

LEONARD
Washing Machines
FROM $139.00

Clothes Dryer
FROM $164.00

See Our Special in General Electric Washers and Clothes Dryers.

Fine 17 Jewel Watches
FROM $34.00

LANE
Hope Chests
FROM $74.00

F. M. BARRETT CO.
101 CANNIFTON ROAD
PHONE WO 8-5231
Aug18-21

FAIR TIME APPLIANCE SPECIALS

Kenmore 30-inch range, rotisserie, removable oven door, clock controlled oven $179.95

Kenmore Automatic Washer, 3 wash and rinse temperatures, reforized cylinder, 3 wash 3 cycle washing action, including special wash and wear cycle. $219.95

Cold Spot 14-Cu. Ft. Refrigerator, 130-lbs. zero-zone freezer, Automatic defrost ... $269.95

Mira Cold 13-cubic foot freezer, fast freeze throughout, 5 year warranty including labor on system $177.00

SIMPSONS-SEARS
329 FRONT ST.
WO 2-8611
Aug19-21

Portland Cement
87½ lb. Bag

1 to 4 bags $1.35
5 to 9 bags $1.30
10 to 40 bags $1.20
50 and over $1.10
All Above Prices Delivered

BEAVER LUMBER
101 Church Street
WO 2-4595
Aug5-7-13-14-20-21-27-28

BICYCLES
CCM and MAJESTIC SALES
Service for Most all Makes
STEPHEN LICENCE LTD.
WO 8-9263
For Fuss and Delivery
Aug19-20-22-27-28-31-Sep4-10-15-17

FOR SALE

PERCIVAL SPECIALS

COLEMAN, SPACE HEATER
Large size — Used 1 season
Complete with blower. Like new
$79.50

ODD BOOKCASE BEDS
$19.95

SPRING-FILLED MATTRESSES
All Sizes
$18.95

CHESTERFIELD SUITE
In Frieze, Foam Cushions
Assorted Colors
$99.50

3 COMPLETE ROOMS OF FINE FURNITURE
See This Grouping For Two Value
$299.00

"23 — 6 HORSE POWER — Economy motor in less than 30 hours running. WO 2-3114.
Aug28-21

SINGLE BED $60. G.E. FRIDGE $125. 2-piece bedroom suite, $125. Kitchen suite, $60. Apply 24 Bridge St. E. or Bellemeville Phone WO 2-3223 from 6 p.m. 8-220
Aug. 17-21

WASHER AND DRYER $175. Kitchen suite $35.; studio couch $15.; floor polisher with brushes $10. and fruit jars WO 2-1277.
Aug18-20

GRADE TWELVE TEXT BOOKS. Excellent condition. Good condition. WO 8-7117 after 6.
Aug18-20

AUTOMOTIVE

'50 CHEVROLET PICK-UP Truck, 1½ ton, V-8 motor, 10 foot dump bed top, automatic. WO 2-9170.
Aug30-2f

CHAISE LOUNGES With MATTRESSES
Balance of Stock to Clear From
$24.95

3-Pce. Bedroom Suite
Full-Size Bed, Double Dresser, Chest of drawers
Walnut Finish
$89.50

Eureka
ELECTRIC BROOMS
Single and 2-Way Models

Metal CARD TABLES
By Cooey
$5.95

FOLDING ROOMS
Vinyl — $7.49

COCO-MATTING
27" — $1.69 yd.
36" — $2.19 yd.

WESTERN BLANKETS
Wash and Wear
2 for $6.00

Can Be Seen At
B-A STATION, Canniffon
Cash — Trade — Terms

Ford STATION WAGON, 1936, 2-door, excellent body repairs, 2 tires. WO 2-8222.
Aug19-21

1939 TURQUOISE SKODA Sports Coupe, A-1 shape, good condition, 4 Meadowvale or call WO 8-6241.
Aug18-21

1963 RAMBLER CLASSIC 6, EXcellent mechanical condition, radio, metallic blue. WO 2-3184.
Aug. 18-21

1937 OLDS., 4-DOOR, A-1 CONdition, new tires, motor and paint. Best offer. WO 8-6243. After 6 p.m. WO 2-9261.
Aug. 18-21

'54 MERCURY ECONOLINE EXcellent condition. Phone WO 2-8551 after 6 p.m. 8291-C
Aug18-21

'54 VALIANT CONVERTIBLE. Signal Valve, 3 speed floor shift, power top, etc. Private sale. WO 2-8262.
Aug18-21

60 HARMANN GHIA. A-1 CONdition, owner going back to school. WO 2-4092.
Aug. 17-1w

REAL ESTATE FOR SALE

SOMETHING SPECIAL ON WEST HILL

We have just listed one of the finest homes that we have to offer. Immediate on a good size lot and beautifully kept. It has a bright kitchen, good size living room, and dining room. Full basement with ultra recreation room and bedroom in basement. Two bedrooms on first floor, and toilet in second floor. Oil heated, garage and all offers will be considered. If you want a look, you will know what you see.

FRANK S.
Follwell
REALTOR
400 FRONT ST. — BELLEVILLE
PHONE WO 8-6785
— Evenings Call —
JACK HIBBARD ..... WO 8-7819
Aug18-20

A modern home 4 miles from Belleville on large bay shore, landscaped grounds, 3 piece bathrooms, full sized cellar, patio, oil heat, $21,000. to Aug30-21 WO 2-3031.
Aug30-21-3f

FOR SALE

LLOYD BABY CARRIAGE, REasonable, used sparingly. WO 2-3926.
Aug30-1w

15-FT. AIR-SHADE ALUMINUM green awning. WO 2-3023.

50,000 GOOD WATER BOTTLES, used 2 years; 1 pint, 1 quart, 2 quart. Trenton Milk Company. WO 2-8187 after 5 or Saturday.
Aug. 18-21

BOY'S BICYCLE $22, PHONE WO 2-1310.
Aug. 17-21

OR LEMENT COMMERCIAL REfrigeration equipment. WO 2-5313.
Aug18-21

THREE-QUARTER VILAS BED. New. WO 2-4251.
Aug18-21

LARGE TARPAULIN APPROXImately 14 x 36. Suitable for farm or camp. EX 2-3965.
Aug18-21

BOY'S BICYCLE, FAIR CONDITION. WO 2-3774.

WALNUT DINING TABLE 4 chairs, china cabinet, WO 2-7430.
Aug30-21

A valuable parcel of land known as the Shore property, lying to the west of the corporation of the Town of Cobourg, on the north side of Lower Street, between Burnbrae Road and First Street.

The property has interesting possibilities for a purchaser. The purchaser is continue to operate as an orchard or to consider as a building development.

Offers to purchase to be made in writing to:

Miss Bridget Shannon
188 Brae Road
Campbellford, Ontario
Aug18-21

'23 — 6 HORSE POWER — Economy motor in less than 30 hours running. WO 2-3114.
Aug28-21

SINGLE BED $60. G.E. FRIDGE $125. 2-piece bedroom suite, $125. Kitchen suite, $60. Apply 24 Bridge St. E. or Bellemeville Phone WO 2-3223 from 6 p.m. 8-220
Aug. 17-21

WASHER AND DRYER $175. Kitchen suite $35.; studio couch $15.; floor polisher with brushes $10. and fruit jars WO 2-1277.
Aug18-20

GRADE TWELVE TEXT BOOKS. Excellent condition. Good condition. WO 8-7117 after 6.
Aug18-20

AUTOMOTIVE

'50 CHEVROLET PICK-UP Truck, 1½ ton, V-8 motor, 10 foot dump bed top, automatic. WO 2-9170.
Aug30-2f

1956 OLDSMOBILE "88" 4-door hardtop.
Aug30-21

Finished in Embassy Brown, with matching interior. 4 new tires, automatic transmission.

SALE PRICE $299.00
$4.00 WEEKLY

NO MONEY DOWN

DOUG WELBANKS
MOTORS LTD.
(Opp. Bus Terminal)
52 Dundas St. E. — WO 8-6236

'50 CHEVROLET ½-TON TRUCK, excellent condition, 6 cylinder motor, any reasonable offer accepted. Phone EX 2-3965 after 5 p.m.
Aug18-21

1963 GRAN TURISMO STUDEBAKER Hawk, V-8 hard top, sliding bucket seats, radio, seat belts, tachometer, like-new finish, shape. WO 2-7913.
Aug30-2f

'52 PONTIAC 4-door sedan, 6 automatic, seat belts.

'50 VOLKSWAGEN radio, heater clean inside and out Special ..... $595.

'39 PONTIAC Parisienne 4-door sedan, 8 automatic, radio, heat, tinted glass.

Can Be Seen At
FORD STATION WAGON, 1956, 2-door, excellent body repairs, 2 tires. WO 2-8222.
Aug19-21

1959 TURQUOISE SKODA Sports Coupe, A-1 shape, good condition, 4 Meadowvale or call WO 8-6241.
Aug18-21

1963 RAMBLER CLASSIC 6, EXcellent mechanical condition, radio, metallic blue. WO 2-3184.
Aug. 18-21

1937 OLDS., 4-DOOR, A-1 CONdition, new tires, motor and paint. Best offer. WO 8-6243. After 6 p.m. WO 2-9261.
Aug. 18-21

'54 MERCURY ECONOLINE EXcellent condition. Phone WO 2-8551 after 6 p.m. 8291-C
Aug18-21

'54 VALIANT CONVERTIBLE. Signal Valve, 3 speed floor shift, power top, etc. Private sale. WO 2-8262.
Aug18-21

60 HARMANN GHIA. A-1 CONdition, owner going back to school. WO 2-4092.
Aug. 17-1w

REAL ESTATE FOR SALE

SOMETHING SPECIAL ON WEST HILL

We have just listed one of the finest homes that we have to offer. Immediate on a good size lot and beautifully kept. It has a bright kitchen, good size living room, and dining room. Full basement with ultra recreation room and bedroom in basement. Two bedrooms on first floor, and toilet in second floor. Oil heated, garage and all offers will be considered. If you want a look, you will know what you see.

FRANK S.
Follwell
REALTOR
400 FRONT ST. — BELLEVILLE
PHONE WO 8-6785
— Evenings Call —
JACK HIBBARD ..... WO 8-7819
Aug18-20

A modern home 4 miles from Belleville on large bay shore, landscaped grounds, 3 piece bathrooms, full sized cellar, patio, oil heat, $21,000. to Aug30-21 WO 2-3031.
Aug30-21-3f

FOR SALE

PERCIVAL Furniture

Aug20-21

FRANK TUCKER

FARM EQUIPMENT

1 Ailis Chalmers 66 all Crop Harvester, motor driven, good condition.

1 John Deere 7' Combine, motor driven, water cooled, 25 bushel bin, good condition.

1 J. I. Case combine, motor driven, 6', make us an offer.

1 Dion Tiltrasher on rubber tires, elevator weigher, clover attachment, 100' drive belt, like new.

We have several good used tractors, all makes and models, ready to go.

Ask About Our Easy Payment Plan
Open Every Tuesday Evening
at
Belleville R. R. 5
Phone WO 2-5044
Aug18-21

REAL ESTATE FOR SALE

C. D.

CROSBY

INSURANCE & REAL ESTATE LIMITED
45 BRIDGE STREET EAST
DIAL 968-6411
BELLEVILLE ONTARIO
— to BROKER —

Three bedroom frame bungalow on Herchimer Avenue close to Dundas Street East. Basement with extra bedroom. Carries for $85.00 per month including taxes. Reasonable down payment.

INVESTMENT PROPERTY. Want a place to live rent free, or occupy one apartment and still have income, or a return of 25% on your investment, call us to show you a four-plex we have on the west hill. five minutes from downtown.

THREE BEDROOM clay brick home on Everett Drive. Large living room, dining room, well appointed kitchen with lots of cupboards. Lovely bathroom. Built-in garage. If you are looking for a very comfortable home in the East end you should see this one

Evenings Call
JACK LINTON .... WO 8-7831
LYLE STEVENTS .... WO 8-2060
LES LENNOX .... WO 8-1840
TED SAUNDERS .... WO 8-1128
Agts-20-21

BE READY FOR NEXT YEAR'S HEAT WAVE IN THIS COOL

RARE OPPORTUNITY ON THE WEST HILL

This very desirable rug brick bungalow on an excellent lot with shade trees and flowers, large privacy room, large dining room, excellent kitchen with lots of cupboards, tiled bathroom with three piece bath. Panelled Rec. Room. Full basement. Asking only $13,700. terms.

$11,500.
SOLID BRICK

Located on Cedar Street, the choice area of Belleville in the outstanding feature in this graceful older home. Not a blemish in the brickwork and the interior walls are panelled. Hardwood floors. Living room, large dining room. Bright kitchen on first floor. Four bedrooms and bath up. High dry full basement. Attached lot. We are to consider all offers and down payments.

SACRIFICE at $14,000.

This large beautiful bungalow with some additions, features excellent living room, large Hollywood kitchen, three excellent bedrooms and 4-piece tiled bath. Very large beautifully panelled rec. room, large study room and bathroom in basement which would make an excellent apt. rental. Excellent lot and double garage.

Call — MAY FAIR
WO 2-0985

J. A. FAIR

Real Estate Broker
TRY A FAIR DEAL AT FAIRS'

H.

KEITH

LIMITED
REALTOR

FOR SALE
EXECUTIVE COTTAGE

HW on Stoonbury Lake, Sandy beach, 5 acres, scenic view, 2 fireplaces. Main cottage winterized.

FOR SALE
BUSINESS
OPPORTUNITIES

Former Imperial Service Station. Ideal location, Harbourt, Ont. Down payment $500. Terms.

RED EAGLE LODGE

Wellston Lake Lodge, lunch bar (fully equipped) cottages, cabins, boats, camping area. 25 acres. Terms.

GENERAL STORE

Imperial outlet. Modern home with electric heat. Gilmour, Ont. Terms.

CONTACT
FLEMING MacKILLICAN
REALTY LTD.
53 Miles North of Belleville
Intersection Hwy. 62 and 620
Agts-20-25

BARGAIN FOR QUICK SALE

ULTRA MODERN
SUMMER HOME

Fully winterized and complete with boat house and dock. Modern colleges fully furnished, only two acres left for wide choice of lots. Every amenity under sixty miles on beautiful Mazinaw Lake. There are many ways this fine piece of property can be purchased

Please Contact
J. W. HARVEY
Realtor at Kimberly Lodge
Lake Mazinaw R. R. 1, Cloyne

You will not be sorry you purchased this property as the demand is setting greater each year Save many dollars over regular existing owner has purchased other more convenient
property and wishes a fast sale Costs now and ire your offer

Jy22-tf

REAL ESTATE FOR SALE

D. J.

WHALEN

Real Estate Limited
Member of
the Belleville Real Estate Board
328 FRONT STREET

PARKWOOD HEIGHTS

Immaculate new listing. 3 bedroom brick home L shaped living and dining, garage, full basement, oil heating. Asking only $19,200.00. Your down payment may do.

STRATHCONA DR.

Beautiful and immaculate brick home has large living room, separate formal dining room, large kitchen, den and bath on first floor. Second floor has 3 bedrooms, lots of closets, and 4-piece bath. Your offer may do.

A BEAUTIFUL NEW HOME

In one of the nicest east end locations and built by Mr. Gaddes' with 4 bedroom masterpiece. Two bathrooms, separate dining room, large living room with fireplace, wall-to-wall broadloom, colored fixtures throughout. All material personally selected by the home builder. Now is the time to choose your own colors and finishes.

Office: WO 2-4628
If No Answer Call
JOY ROSEBRUGH
WO 2-1318
Agts-20

BUSINESS
OPPORTUNITY

Owner is retiring from this long-established garage business. Large repair shop, equipped for the repair of cars, trucks and tractors. Modern showroom, washroom, office, parts department and storage space. Detached building also contains three apartments which will be vacant on occupancy. Will consider low down payment for responsible party. Full Price $13,500.00.

TO SETTLE ESTATE

Two-storey brick home in central location on east hill — contains three bedrooms, living room, dining with natural fireplace — full dining room, large kitchen. Oil furnace. Easy to inspect at any time. Asking Price $8,500.00.

PICTURESQUE
BAY FRONT PROPERTY

$15-acres on the Redeerville Road at Consecon Lake. Modern 6-room cottage, fully furnished, solid brick 2-storey home, with bath, full basement, hot air heating. Large and forced air oil heating. Large and treed lawn, balance excellent pasture soil. Asking Price $20,000.00. Phone for an appointment to see this spotless home.

W. J.

McCormick

Realty Ltd.
89 STATION ST
PHONE WO 2-5397
OPEN EVENINGS UNTIL 9.30 P.M.
MEMBER OF THE BELLEVILLE
REAL ESTATE BOARD

WOODS

Real Estate Broker.
MEMBER OF THE BELLEVILLE
REAL ESTATE BOARD
138 FRONT STREET.

$1,500.

Down payment and move tenants into this attractive brick house, 3 spacious bedrooms, 3-piece panelled living room with wood burning fireplace, 14½ baths 12 x 22 ft. recreation room, near new furnace. 1450 square feet of living area. See this.

$9,500.

Full price for a three family home. Separate heating. Separate apartments $60. — $65. — $60. monthly. Terms.

WEST BELLEVILLE

In perfect condition. Modern 3 bedroom bungalow and half, with separate dining room, large living room, panelled rec. room, full basement with oil furnace. $2,000 down payment and one mortgage for the balance.

Brand new N.H.A. financed new brick bungalow and split level designs — down payment as low as $700

OFFICE: WO 8-6471
AFTER 6 P.M. CALL
IF NO ANSWER CALL
GORDON DETLOR — WO 8-4174
GORDON WOODS — WO 8-2219
NELSON BURKSHAW — WO 2-7082

MAKE AN OFFER

On this beautiful 4 bedroom brick home at Bridge St. West. If you like a large living room with fireplace, dining room, a separate dining room for your formal occasions, then you owe it to yourself to see this property. A down payment of about $2,000 will do. For an appointment phone.

WO 8-6471
GORDON WOODS
REAL ESTATE
Agts-20-21

REAL ESTATE FOR SALE

PARROTT DRIVE
FIREPLACE

A far above average 3 bedroom split level home that has just about everything anyone could want in a home. Combination L shape living dining room, attractive kitchen with built in stove and oven. Door from kitchen leads to family room and outside covered patio. The master bedroom is unusually large. There is a lavish tiled bath vanity that is indeed styled to please the ladies. Attached garage and paved drive. Priced at $20,900.00.

GERALD JOYCE
REALTY LIMITED
WO 2-5326
274 FRONT STREET

PRIVATE SALE
4 BEDROOM CUSTOM BUILT
SPLIT LEVEL
at 6 Stanley Park Drive

Beautiful treed on lot 90 x 196, picture plan extended. Large living-room, dining room, 3 bedrooms, finished rec. room, fireplace and many built-ins. Immaculately throughout. All material personally selected by the home builder. Now is the time to choose your own colors and finishes.

No Agents Please
Phone WO 2-3002
Aug. 17-tf

Fox and Fox

REAL ESTATE BROKERS

SMALL BUNGALOW North of city. Taxes about $59. Lot 100 x 182. Down payment $1,000.00.

$5,000.00 — Full price for 5 room home, north of city. Good terms.

$1,000.00 DOWN — Beautiful 3-bedroom bungalow with 27-foot living room, full basement.

$14,000.00 for large brick conversion to 3 self-contained apartments.

97 DUNDAS E. — Stone building 40' x 70' with 3 apartments. Parking off street. Particulars on request.

197 NORTH FRONT STREET
WO 2-5744 and WO 8-4823

PRIVATE SALE

"MODERN HIGH RANCH"

- 4 Large Bedrooms
- Large Living Room with Magnificent Stone Fireplace
- Dining Room with Sliding Glass Door to Balcony.
- Large Kitchen with Built-in Eating Area.
- Finished Family Room
- 4-Piece Bath and 2-Piece with Vanity.
- Laundry Room
- Attached Toilet Street.
- Close to School

$19,500.00 with
$3,500.00 Down
By Appointment Only
WO 2-0762
Agts-21

Immediate Occupancy

Move right in to this three bedroom east end home. Family living room, bright modern kitchen and full basement. Well landscaped with lots of trees and shrubs. School a block away, $1,000. Down.

J. E. McKINNEY

REAL ESTATE
CALL WO 2-6161

BRICK AND STONE
TRI-LEVEL HOME

On the Bay of Quinte at Bridge Hills Road in treed and. Furnished or unfurnished, serpent, 3 bedrooms, living room, kitchen, breakfast room, bath, garden furniture

PHONE OWNER
WO 2-2405
Aug-tf

$10,500.00
FULL PRICE

East and 1½ storey home with separate dining room, cosy living room, modern kitchen and 2 bedrooms. There is a full basement and garage. Excellent financing.

GERALD JOYCE
REALTY LIMITED
WO 2-5326
274 Front Street

OPEN HOUSE
Owner moving west necessitates sale of this attractive corner lot, split-level home. South exposure. Carport. Garage. On rear, room, 2 large bedrooms. Convenient to schools and shopping.
MAKE US AN OFFER
WO 2-7913
Aug. 17-tf

HOUSE, COTTAGE AND BUILT-in dock on bay shore. WO 2-7293 or WO 8-1230
Aug5-tf

REAL ESTATE FOR SALE

APARTMENT
BUILDING

Five self-contained units including beautiful living quarters for the owner. Located in quiet residential area close to churches, schools, etc. Modern and in A-1 condition throughout. Call for complete detail.

4 BEDROOMS

2-storey family home located in the older residential area. Large living room, separate dining room and den. Large kitchen with eating space mortgage for the balance Priced to sell at only $14,400.00.

5½ MORTGAGE
$79.00 MONTHLY

Including taxes. Modern and immaculate bungalow. Large living room with fireplace. Separate dining room and kitchen with separate dining area. Three twin-sized bedrooms, 3rd with panel

D. T.

STORK

Real Estate Broker
Member Belleville Real Estate Board
328 FRONT STREET
WO 8-5748
OPEN EVENINGS TIL 9 P.M.
IF NO ANSWER CALL
WO 2-3648

ATTENTION MOTHERS

BEGINNING
SEPTEMBER 3
DAILY SUPERVISED
NURSERY ACTIVITIES
FOR PRE-SCHOOL AGE
CHILDREN
Call
MRS. A. CUNNINGHAM
Reg. Nur.
WO 2-0425
Aug17-30-83

BOATS FOR SALE

SAVE: END OF SEASON CLEARance Sale of 1956 Boats, Motors, Trailers, Skis, Life Jackets. See Sea-Doras, etc., at greatly reduced prices. Valley Marine, Brighton, 475-3044.
Ag20-1m

FERRELIAE BOAT, 30-H.P. MOTOR trailer, 2 life jackets and other extras. WO 2-4819
Aug18-21

SERVICES

S & R CEMENT and TILE

All types of cement floors Ceramic tiles, floor tiles and Terrazzo

All Work Guaranteed
Call Belleville WO 2-0684
Or Trenton EX 2-6311
Jy7-tf

WANTED TO BUY

USED INSTRUMENTS, ANY CONdition. Charles Hall Music Supplies, 194 Front St. WO 8-2251
Ag6-tf

DIAPER SERVICE

DIAPER HOME LAUNDRY SERvice, Belleville. Free pick-up and delivery. Phone WO 8-6054
Aug5-1m

LOST

RED PURSE AND CONTENTS Between Hershimer and Bridge and returning north. WO 8-6483
Ag30-3t

BOY'S C.C.M. BICYCLE, RED AND White, matching seat. Vicinity Civic Grounds. Reward. WO 2-0231

VACATIONS

MARBLE LAKE LODGE, ROOMS cooked meals, housekeeping and cleaning cabins Bancroft 61-R-13 Phone Cleves Corners
Jul-30-tf

TO RENT

1-TON STAKE TRUCK, LOCAL haul only. Rate $4 per hour or by the day WO 8-6483
My26-tf

MONEY TO LOAN

CASH
UNLIMITED FUNDS
FOR 1st or 2nd MORTGAGES
Advisory Service at No Obligation

D. T. STORK
Mortgage Broker
328 PINNACLE STREET
WO 8-5748
Aug15-sr-tu-th-tf

Mortgage Loans
1st or 2nd
FROM $2,000 TO $25,000
Up To 80% Of Appraised Value)
NO SEPIMENTAL
FIRST MORTGAGE
TO PAY OFF DEBTS
AND BILL CONSOLIDATION
REPAY AT YOUR EASE
UP TO 25 YEARS TO REPAY

LOAN	AMT	PAY BACK
$2,000	$20.00	$24.42
$3,000	$30.00	$36.63
$4,000	$40.00	$48.84
$5,000	$50.00	$61.05

$7,500 LOANED $33.54

HERBERT SIMROD
Real Estate & Mortgages Broker
EX 2-5113 or WO 8-5748
Mr13-tf

RENTAL

ELECTRIC REMINGTON TYPEWRITER with wheel narrow capacity WO 8-2217
4-30-tf-cr-th-tf

Car Specials

REPOSSESSION
1958 RAMBLER Custom
4-Door Sedan

Finished in tu-tone Garnet Rise and Blue with Blue Mist. Has white spoilers, interior. Set off with pedal trim. Equipped with the very economical 5 cylinder engine (up to 28 miles to the gallon easy operating push-button automatic, electric push-button radio, 5 excellent tires. This car will be sold for the balance owing of $277.37 or assume monthly payments of $22.00 with no down payments required and no payments due till Oct.

Contact the Manager
WO 8-9000
646 DUNDAS ST.E.
Open 9 A.M. Till 10 P.M.

DELINE'S
FLOOR CARE
PRODUCTS
VACUUM CLEANER AND
POLISHERS
Hoover — Eureka Lewyt
Repairs to All Makes
BILL DELINE LTD.
283 Coleman Street, Belleville
WO 2-3483
Aug17-tf

$100.00
OFF THE LIST PRICE
OF ALL OUR HI-FI
STEREO -
COMBINATIONS
ELECTROHOME
PHILIPS
NORDMENDE
TO CHOOSE FROM
THIS WEEK ONLY
Hitchon's
$40 FRONT St. — Belleville
Aug17-tf

REPOSSESSION
CENTRE
1961 ENVOY

4-door sedan, finished in beige with flash of red, with custom, radio, heater, windshield washer, 6 cylinder engine (up to 40 miles to the gallon), Trivolence standard transmission 3 nearly new white wall tires, custom radio. This is a sharp automobile and will be sold for the balance owing of $1254.67 or assume monthly payments of $26.00, with no down payments required and no payments until October.

Contact the Manager at
WO 8-9000
646 DUNDAS ST E.
OPEN 9 A.M. TILL 10 P.M.

HIGHWAY
TRACTOR SALE

1963 1800 INT. TRACTORS on air brakes, fifth wheel and full tractor equipment (3 to choose), 5-speed transmission, 2-speed axle. New V345 engines ..... $5895.

1963 V220 INT. TRACTOR on air brakes, fifth wheel and full tractor equipment, V461 engine, 5-speed transmission, 2-speed rear axle ..... $7895.

1961 V220 INT. TRACTOR on air brakes, fifth wheel and full tractor equipment, V461 engine, 5-speed transmission, 2-speed rear axle ..... $4495.

1959 V220 INT. TRACTOR on air brakes, fifth wheel and full tractor equipment, overhauled engine, new V461 engine, 8-speed roadranger transmission ..... $4495.

1958 V200 INT. TRACTOR, full tractor equipment, new fifth wheel and new rear tires, overhauled engine, 5-speed with 3-speed auxiliary transmission ..... $3595.

TRUCK & FARM
SUPPLY LTD.
128 Church St. — Belleville
WO 8-5537
Aug18-21

Floral Arrangements

Bring fresh interest to your mantel, coffee table, dining room, or picture window with a beautiful plastic floral arrangement in driftwood or bowl.

LOOSE PLASTIC FLOWERS
in quantities
from
THE FLOWER BOWL
GIFT SHOP
349 Front Street, Belleville
Belle Isle Shopping Ridge.
WO 2-4840
Aug17-tf

REPOSSESSION
CENTRE
1958 BUICK Special
2-Door Hard Top

Finished in Metallic Fawn Gold with matching custom black interior as set off with white trim. Equipped with an A-1 V-8 engine, automatic transmission, power brakes, power steering, custom push-button radio, 8 nearly new deep-treaded low profile white walled tires (not to an excessive tional buy at this price. Will be sold for the balance owing of $61.37 or assumes monthly payments of $12.00 with no down payment required and no payments due till Oct.

Contact the Manager
WO 8-9000
646 DUNDAS ST.E.
Open 9 A.M. Till 10 P.M.

STUDENTS
RENTAL TYPEWRITERS
ROYAL and UNDERWOOD
SPECIAL
STUDENT
RATES
Book Early and Avoid
Disappointment
Sales & Service
HASTINGS BUSINESS
MACHINES
(BELLEVILLE) LTD.
23 Campbell Street
Aug17-tf

REPAIR
TO ALL MAKES
OF MAJOR and SMALL
APPLIANCES
Refrigerators and Air Conditioners
TV, Radio, Hi-Fi
SPECIAL PRICES DURING
FAIR WEEK
CARDINAL APPLIANCE
REPAIRS
46 Bridge St., East — WO 8-2920
Aug17-tf

RECONDITIONED
TV ANTENNAS
NEW LEAD and
NEW GUY WIRES
SPECIAL
CIRCLE TV SERVICE
(BELLEVILLE) LTD.
360 COLEMAN ST.
Aug17-tf

ELECTROHOME TV
SPECIAL

The Florentine 21-tube Imperial chassis, hand-wired, transformer-operated chassis. Multiple speaker sound system. Treble and bass tone control. Delicraft handcrafted console cabinet in walnut finish. 12-month warranty. Price $499.

SPECIAL PRICE $380.
With a working trade-in

KUNTZE'S
FRONT ST.

REPOSSESSION
CENTRE
1960 CHEVROLET
½-Ton Pick-Up
Apache Model 30. Finished in Alaskan White with spotless custom cab. Has the new heavy duty springs, almost new tires. Low mileage, sooke, runs exceptionally well. Must be sold for the low balance owing of $1087.00 or assume low monthly payments of $20.00 with no down payment required and no payment due till the 1st of Oct.

FONTANT THE MANAGER
WO 8-9000
646 DUNDAS ST E
OPEN 9 A.M. TILL 10 P.M.
Aug18-21

COTTAGE & PROPERTY
FOR SALE

FURNISHED COTTAGE AT PRESQU'ile Point, new water system and bathroom fixtures, good electrical stove refrigeration, etc. Good terms — immediate possession Contact Mrs. Gordon Hamilton, Brighton Phone 475-1430.
Ag18-20-21-26-27-28
30-31

MONEY TO LOAN

2nd Mortgages
Up To $10,000
Available To Homeowners
INTEREST RATES FROM 1% TO 1½% PER MONTH (12% TO 18% PER ANNUM)
- NO BONUSES
- NO HIDDEN CHARGES
- NO SKOKEBAGGE FEES

Payments to Suit Your Budget
THE REALTY DIVISION OF
SUPERIOR
DISCOUNT LIMITED
BELLEVILLE SHOPPING PLAZA
Dial 968-2-6161
37 Superior Offices in Ontario

BUSINESS
OPPORTUNITY

Take the ceiling
off your income!

BE YOUR
OWN BOSS!

That's the Opportunity you have as an independent dealer for "Seal Fast" Distributor for Belleville and Area.

No previous automotive experience necessary, but you must meet tough personal qualifications. Moderate investment required for walk-in truck and balanced stock. You will receive complete training by a qualified factory representative and have the backing of a continuing national merchandising program. For full information write: MR. O. L. OREN-DORFF, Sales Manager, Bowes "Seal Fast" Company, Limited, 765 Woodward Avenue, Hamilton, Ontario.

Aug. 18-20

AUCTION SALE

SATURDAY, AUGUST 25
at 12 p.m. sharp
The Property of
MR. AND MRS. JIM ENGLISH
38 BAY ST., TRENTON, ONT.
REAL ESTATE AND HOUSEHOLD GOODS: TOOLS

HOUSEHOLD:

3 frigs.; gas range; sut. washer and dryer matched; chesterfield and chair; 3 Lazy-boy chairs; 23-in. TV and stereo combination; washing machine, wringer type; rocking chair; studio couch; 3-piece bedroom suite (new); and single bed; 3 dining room suites; kitchen cupboards; 3 single beds and mattresses; 2 double beds and mattresses; dressers; wardrobes; kitchen tables; number of books; electric and alarm clocks; drapes and tracks; etc. and 100 ft. of track with accessories; tent.

TOOLS:

Cement block machine; table saw; table; drill press; Toro power blade set; 2 wheel garden harrow; belt sander and scaping saw; air, electric motor; 2 wheel trailer; pipe vise; pipe threading machine; 2-ton hydraulic jack; 2-ton chain hoist; 2 tension ladders; forks; shovels and hoes; miscellaneous hand and electric supplies.

REAL ESTATE:

11-room double house with 2 baths. This house is divided so that each apartment has a private entrance. Gas heated throughout. Aluminum storms and screens. Owner Lot 99 x 80.

This is an ideal investment property. Terms $500.00 dollars cash or satisfied tenant will be sold. Balance in 30 days.

To view this property subject to rental. Real estate will be sold at 2 p.m.

Building 12 x 18 wired.

This sale will start at 9 p.m. sharp on tools.

Auctioneer
WM. L. BIGFORD
675-3051
Clerk, G. Lovett.
Aug12-20

AUCTION SALE

SATURDAY, AUGUST 22nd, AT 1:30 EST AT MRS. DAISY DOREY, East on Lakeshore's Corners, on 3rd of Thurlow.

17-inch Motorola TV; 4-piece bedroom suite; Maffat range; Hoover floor polisher; bed chesterfield (like new); Duo-Therm space heater with fan; studio couch; matching step and coffee tables; new lamps; Singer sewing machine; mikelite; wardrobe; dressers; chairs; rockers; 2 kitchen chairs; kitchen table; mats; carpets; linoleum; 3 complete beds; air mattress; crib; wash stands; mantel radio; odd tables; lamps; linen; dishes; cooking utensils, etc.

Terms: Cash.

REAL ESTATE:

Subject to Reserve Bid.

Newly decorated 5-room frame brick house on large lot with barn

CAMERON SUNNETT
Auctioneer
Aug18-20-21

PETS FOR SALE

ONE SPRINGER, THREE LABRAdor Retriever pups, 8 weeks old on best offer. Box 352 Trenton or WO 8-8355.
Aug18-21

POODLE PUPPIES BEAUTIFUL small miniatures registered two months old. WO 8-6315. Also expert clipping. WO 8-6315.
Jy21-1m

GARDENING

WEED KILLING AND FERTILizing Residential, Industrial and Commercial Lawns. Phone WO 2-7391 for Belleville and District.
Ap1-tf-7-10-14-17-19-21-24-26-28-30-31

MONEY TO LOAN

Eldorado

ELDORADO — A clearvari was held on Friday night for the newlyweds, Mr. and Mrs. Lorne Bailey.

Mrs. Glen Boyle, Margaret and Barbara spent Thursday with Mr. and Mrs. Robert Downey of White Lake.

Mrs. C. D. McCann spent a couple of days with her daughter, Mrs. Earl Wartman of Madoc.

Misses Ann and Susan Boyle spent the past week at the home of Mrs. Keith Bray of Ivanhoe.

Mr. Don Fox of Toronto, and Mr. C. D. McCann spent a few days with his father, Mr. James Fox.

Mr. and Mrs. Vern Cooper and boys of Toronto were the weekend guests of Mr. Milford Stevenson and Alice.

Mrs. Ray Watkinson has returned home after spending the past few weeks at the home of Mr. Milford Stevenson and Alice.

Mr. and Mrs. Ernest Moore of Islington, and Mr. and Mrs. McCann of Eldorado attended the Post reunion held at Glen Allan Park on Saturday, when some 65 relatives had gathered to renew old times together.

Mrs. Annie Evans spent a few days with her daughter, Mrs. John Mackenzie of Madoc.

Mr. and Mrs. Ralph Wager of Washington are visiting at the homes of Mr. and Mrs. Mel Johnson and Mr. and Mrs. Les Johnson.

White's District

WHITE'S DISTRICT — Mr. and Mrs. Murrie Christopher and Roxanne of Trenton were Wednesday guests of her grandparents, Mr. and Mrs. Walter Jones.

Mrs. Ross Yateman who returned to the hospital today from Trenton Memorial Hospital is convalescing at her home.

Mr. and Mrs. Lorne Hunt attended the funeral of her aunt, Miss Margaret Millar at the Bonesetter Funeral Home, Campbellford on Tuesday with interment in Mt. Pleasant Cemetery.

Mr. Clifton Rush spent the weekend in Toronto with his sister, Miss Leslie Rush.

Master Bill Kyle of Port Hope has been holidaying the past week with his cousin Master Danny Stickle.

Mabel Treverton of Thurlow is holidaying with her friend Mrs. W. Jeffery who celebrated her birthday on Sunday.

Mr. and Mrs. Roy McGrath and family returned to their home after two weeks holidays at Chalk River.

Services were resumed on the Bayside charge on Sunday with Mr. Roy McGrath in charge.

DEADLINES

FOR
CLASSIFIED
ADVERTISING

WORD ADS will be accepted until 10.30 a.m. the same day of publication. With the exception of SEMI-DISPLAY ADS not more than 25 words will be accepted until 10.00 a.m. the same day of publication. Deadline for Saturday's edition

NOTE

In Memoriams, Cards of Thanks, and Social Notices, must be written out and mailed or brought to the office.

CLASSIFIED RATES

MINIMUM CHARGE 50c
FOR ONE INSERTION
(not over 25 words)

TWO CONSECUTIVE INSERTIONS $1.40
THREE CONSECUTIVE INSERTIONS $1.80
EACH ADDITIONAL WORD OVER 25 WORDS WILL COST ONE CENT PER WORD FOR EACH CONSECUTIVE INSERTION
BOX NUMBER ADS 25c EXTRA
Semi-Display $1.00 per col. inch

PLEASE NOTE:
ALL REGULAR AND TRANSIENT CLASSIFIED WORD ADS PAID WITHIN THREE DAYS OF LAST INSERTION WILL BE ALLOWED A TEN PERCENT DISCOUNT

BUSINESS DIRECTORY

ACCOUNTANTS

PAUL EDWIN FLEMING
Chartered Accountant
3 GRIMSBY ST. S
At the rear Overseas
Building Society
WO 8-4262
JY11-tf

Accountants
JOHN J. HOWARD, C.A.
211 Pinnacle Street
Belleville, Ontario
Phone WO 2-4653 J12-tf

JOY A WELCH AND COMPANY
Chartered Accountants
173 Church Street - Belleville
Phone WO 8-4491
R. W. Hone, B. Hrnjak, C.A.
Ontario Corwall - Picton
Servicing Quinte
JY1-tf

KENNETH J. SODEN
Public Accountant
Auditor
27 CAMPBELL STREET
Belleville, Ont.
WO 2-2946
S7-tf

F. A. MACHOLD
Public Accountant
Auditor
234 FRONT ST.
Belleville, Ontario
WO 8-4491
S7-tf

ALUMINUM PRODUCTS

ORIOLE SIDING
SLIDING WINDOWS
For You Home or SETTING
STORMS DOORS and WINDOWS
For your present Home at
HASTINGS HOME
IMPROVEMENTS
18 College St.
For appointment WO 2-2528
YES — WE LEPAIR
Ap4-3m

ARCHITECTS

WATSON AND WIKKARD
Architects
219 Front St., Belleville, Ont.
M26-tf

BUSES

BUS SERVICE TO TRENTON and
BELLEVILLE STATION
Leave Belleville
Daily Exc. Sunday and Holidays
9.45 a.m.
10.55 a.m.
12.05 p.m Sat. Only
2.05 p.m.
4.35 p.m.
5.30 p.m.
7.30 p.m. Friday & Saturday only
9.45 p.m. Friday & Saturday only
Leave Trenton for Belleville Station
211 Pinnacle St. Phone WO 8-8474
Chartered Coaches
BATHURST BUS SERVICE LTD.
Trenton 392-4461 Belleville WO 8-8474
J27-tf

BOAT AND MOTOR SALES AND SERVICE

QUINTE MARINE
Hydraulic Hoists
LAKEFIELD BOATS
Moulded Mahogany, Lapstrake,
Cedar-strip
FIBREGLASS BOATS
Runabouts and Aluminum
JOHNSON SEA-HORSE BOATS
JOHNSON OUTBOARD MOTORS
VOLVO-PENTA INBOARD-
OUTBOARD
GATOR AND WIDGEY TRAILERS
Sales, Service, Parts
1 mile East of Deseronto on Hwy 2
PH: DESERONTO (no toll charge)
Ap23-tf

CONCRETE

W. DANFORD & SON
All Types Concrete Work
Phone WO 8-4491
Residential and Industrial
and Alterations
Backhoe Work
Trenching and Back Filling
Phone WO 8-4491
D8-tf

CONSTRUCTION

EDGAR H. BELL CONSTRUCTION
General Contractors
42 Harriet Street
Custom Homes — Alterations —
Repairs
FREE ESTIMATES
Office & Shop
WO 8-6170 WO 8-6971
Aug14-26m

DEAD STOCK SERVICE

We pay up to $22.00 for dead, old and crippled farm stock according to size and condition.
Decomposed and small animals removed free of charge.
Horses — Cows — Calves
Cash Paid at the Time of Pickup
Phone Collect 962-2980
24-hour Service — 7 Days a Week
MICK FREDMAN
Peterborough, Ont.
Government Licensed
Lic. No. 55-C-64
D18-tf

BURRETT FUR FARM
R.R. 1, PETERBOROUGH
Cash for dead stock and crippled cows and horses. According to size and condition. Payment can go as high as $20. Minor at time of pickup. Decomposed animals removed free. Phone Zenith 1400 (no charge to you).
DEPT. OF AGRICULTURE
Lic. No 288-C-56
F13-1y

DEAD AND DISABLED FARM STOCK WANTED

B & D DEAD STOCK REMOVERS
Your Nearest Licensed Dealers
Highest cash prices paid at time of pickup for satisfactory removal of all dead and disabled farm stock.
Small animals removed free.
Phone WO 2-6143 or
Norwood, Bridgenorth collect
Peterboro 742-3653
Lic. No. 288-C-54
For Animal Foods Only
Props.
Bill Elson and Dick Lautenbach
Aug. 17-tf

BELLEVILLE DEADSTOCK
SERVICE
Highest Cash Prices Paid on
The Spot
For Prompt Service
Ph Belleville collect WO 2-3021
Dept. of Agric. Licence 288-C56
F21-1y

ELECTRICAL HAZARDS

Too many people have lost their lives from accepting INCOMPETENT ELECTRICAL WORKMEN in their homes. Protect yourself and family by using a "KOT" HOME WIRING CHECKING KIT to detect if you have unrealized hazards wires connected to your ventilating fan. Eliminate doubts in your new or remodel home, enjoy unrivalled SAVINGS, SERVICE and SATISFACTION by using a CERTIFIED ELECTRICAL CONTRACTOR for NEW & ELECTRICAL INSTALLATION installed by a LISTED CONSTRUCTIONIST BUSINESS For information without obligation consult Irvine-son's Corbyville Ont. J122-1m

FLOOR FINISHING

EARL DANBAH
Dial WO 8-8473 — 36 Bridge St. East
Sanding Machines and Floor
Polishers for Hire
Expert Installation on Marlic
Rubber Tile and Marboleum Floors
— Free Estimates —
Ap30-tf

FLOOR FINISHING

MAUNDS SERVICE
360 PINNACLE STREET
WO 8-8437 — WO 8-8438
Floor sanding, waxing and polishing
Floor machines, vacuum cleaners
Cleaning Chemicals, Wall Washing
Rentals of floor sanders, edger scrubbers and polishers, carpet cleaning equipment, commercial vacuums
extension ladders
O6-tf

LAUNDRY
COIN OPERATED

WESTBOROUGH
LAUNDERETTE
Speedy
Laundromat
Ltd
80 Station Street
Belleville
Cannifton Road
Ap1-tf

LUMBER

ROLLINS LUMBER
LIMITED
687 Dundas East, West
WO 8-5493
Now Open EVERY
WEDNESDAY evening
Until 9 p.m.
J7/20-1y

INVESTIGATE

The unrivalled SAVINGS and SERVICE offered LISTED THRIFT AVERAGE HOME OWNERS by LISTED CONSCIENTIOUS BUILDERS CERTIFIED ELECTRICAL QUALITY CONSTRUCTED HOME. FAMILY SIZED HOMES. ELECTRICAL HOME INSTALLATION. "KOT" DO IT YOURSELF HOME WIRING KIT RECOMMENDATION. "KOT" HOME WIRING CHECKING KIT. For information without obligation consult Brandon's Corbyville. J127-tf

MASONRY

BRICK and STONEWORK
CHIMNEY'S — FIREPLACES
FLOWER PLANTERS, ETC.
REPAIRS and ALTERATIONS
Free Estimates —
ROY CAMPBELL
WO 2-5173
R. R.No. 3 Belleville
M27-3m

MIMEOGRAPHING
RUBBER STAMPS

THE LAMBERT PRESS LIMITED
182-185 Front Street
Belleville
Fast, efficient work covering all Mimeographing, Typing, Duplicating Statements, Cluse, Lodges, Churches, Chartered Coaches.
RATHBUN BUS SERVICE LTD.
Trenton 392-4461 Belleville WO 8-8474
J27-1y

MUSIC SCHOOLS

Private Instruction for
Accordion
Representative Number
Also Instruction for
Hammond Organ
Baritone, Trumpet, Trombone
We Rent Instruments
Belleville Conservatory of
Musical Supplies
384 Front Street — Belleville
WO 8-5078
My15-2y

RUG AND UPHOLSTERY CLEANERS

WOODLAWN MAUSOLEAN
SERVICES
Dial WO 8-6961
Call WO 2-3333
Rug and Upholstery Cleaning
— Free Estimates —
Ap10-60tf

RUBBER STAMPS

All Kinds of Rubber Stamps
Made
"The Way YOU Want It"
24-Hour Service Available at
O'NEIL SALES LIMITED
115 Front Street
SCHWAB'S GIFTS
Front Street, Belleville
Phone WO 8-4477
179-183 Front Street

SERVICE STATIONS

JIM TEWKSBURY
TEXACO SERVICE STATION
691 Dundas East, Belleville
WO 8-2642
Open Every Night and Every Sunday
Lubrication — Gas — Oil — Diesel
Mufflers and Tires
Minor Repairs
Personalized Service
Guaranteed Workmanship
J416-1y

SEPTIC TANK SERVICE

SEPTIC TANKS
PUMPED OUT
LORNE ROSEBECK
Phone WO 8-4491
Aug13-2m

SERVICES

QUINTE ANTENNA SERVICE
R.R 2 Belleville
Call WELLMAN SIMPLER
WO 8-4491
T.V. TUNE-UP MOTORS,
ANTENNAS
SALES AND SERVICE
J418-2m

CLARE WINDOW CLEANERS
— Phone WO 8-5993 —
— Since 1926 —
31 Hounsfield Street, WO 2-4463
"No Fuss, No Muss — That's Us"
D13-1y

MALCOLM SHOE FLOOR AND window cleaning service Complete cleaning WO 8-6296 or WO 8-5974.
J426-2y

TYPEWRITER

THE JAMES TEXTS LIMITED
Prompt and Efficient Repairs to
All Makes of Machines
Typewriters and Adding Machines
for Rent.
182-185 Front St. Phone WO 8-8771
Ap5.60-1y

TYPING SERVICE

STENOGRAPHIC SERVICE
OF BELLEVILLE
(Jane Burgwin)
Westgate Plaza
Phone WO 8-4491
Fast, accurate, confidential service — letters, manuscripts, legal documents, financial statements, etc. Mimeographing — complete mailing service Reasonable Rates
Ap11-tf

WELL DRILLING

GEORGE H. CHALK
R.R. 1 Stirling
Wells for Home, Farm and Industry
For Prices and Terms
D5-tf

CHANGE NAMES

MOSCOW (AP)—The Russian newspaper Izvestia reports Byelorussian villages that in Czarist times acquired derisive names such as "fools," "block-head," "ulcers," "tripe," and "lecher," are being renamed by order of the Byelorussian Supreme Soviet. The new names are "peaceful," "shining," "harvest," and the like.

Seek to Free Bodies of Two Killed in Mine

KIRKLAND LAKE- (CP) — Rescue crews dug today in an effort to free the bodies of two miners crushed by a rock burst at the 4,000-foot level at the Wright-Hargreaves mine here.

Mine officials said they believe Donald Worrell, 43, and Edouard Duchesne, 55, both of Kirkland Lake, were buried by the cave-in, but that they have abandoned hope of finding them alive.

An underground tremor in the mine was recorded Wednesday but it was in another part of the mine and did not interrupt rescue operations.

Other work at the mine has been stopped until the men are reached.

Mine Manager Frank Buckle said Wednesday the recent series of rock bursts will shorten the expiring life of the mine. Mr. Buckle said the company planned to close the mine at the end of this year but the rock bursts have made several of the levels difficult to work. He said it was difficult to say how much the life of the mine would be shortened.

Rock bursts are cave-ins that occur in worked mine properties. The Wright - Hargreaves mine, entered 10 feet below sea level, is the deepest mine in North America.

Demorestville

DEMORESTVILLE — Mr. and Mrs. Frank Reid of Oshawa were guests on Wednesday of Mr. and Mrs. Floyd Gorsline.

Miss Cheryl Burfoot, of Hartford is visiting for two weeks with her grandparents, Mr. and Mrs. Ken Walker.

Mrs. Herb Rose and family, of Peterborough are spending two weeks with Mr. and Mrs. Herb Rose.

Pam Gorsline has returned home from a five week's stay in the hospital.

HAS ACCIDENT

David Ralph was hospitalized in Bellevile hospital following an accident while at work.

Miss Linda Gorsline is on a two weeks' holiday to Nova Scotia.

Mrs. Bill Sajans and children spent Sunday with her parents, Mr. and Mrs. Barry Hammil, Manilla.

Miss Debbie Storms was in Picton with her grandmother, Mrs. Waity Storms for a holiday.

A wedding took place in the Demorestville Church on Saturday when Judy Potter, daughter of Mr. and Mrs. Walter Potter, married Robert Reid, son of Mr. Martha Reid of Northport. The reception was held in the hall.

Minto

MINTO — Mrs. R. Kemp and Mrs. W. Hone of Colborne were guests of Mrs. A. Sharpe and Mr. and Mrs. W. J. Tanner.

Mr. A. Hoover of Port Arthur visited his uncle, M. Anderson on Friday.

Several pupils of Salem Church called on Rev. and Mrs. Beckel, a former minister of Maple Creek, Sask., who spent a few days as guests of Mrs. Anne McMaster of Ivanhoe.

Mr. and Mrs. V. Heath of Stirling were recent guests of Mr. and Mrs. L. Tanner.

Mrs. A. Carter entertained several friends and relatives of Miss Lois Ray, bride-to-be, at a miscellaneous shower on Friday evening.

Mr. and Mrs. R. Poste of Stirling and Mr. and Mrs. E. Gorswell of Belleville were guests of Mr. and Mrs. R. Clements on Saturday evening. Later all attended a surprise anniversary celebration in honor of Mr. and Mrs. Gowswell at their home.

Mr. and Mrs. E. Snow and Mrs. J. Cochrane and family of Delaware, Ohio, are holidaying this week with Mr. and Mrs. S. Keller.

Sunday visitors of Mr. and Mrs. M. Wickens were Mr. and Mrs. D. Parks and Jewel of Madoc, Mr. and Mrs. W. Conley of Belleville, Mr. and Mrs. W. Harry of Johnstown, Mr. and Mrs. R. Wickens and Lori of Toronto, Mr. and Mrs. E. Green and family of Tweed and Mr. and Mrs. R. Cooney.

Miss Marilyn Green is representing Hastings County Junior Farmers on a bus trip to Ottawa and Quebec City.

PASSES BILLS

BELO HORIZONTE, Brazil (AP) — More than $11,000 in counterfeit U.S. $20 bills have been passed in two fewelry stores here. A U.S. consulate adviser said they were well made but printed on inferior paper. The passe was said to have spoken fluent Portuguese

Rylstone

RYLSTONE — Mr. and Mrs. Lloyd Anderson and Jeffery were recent guests of his aunt and uncle Mr. and Mrs. Lorne Wallace at Warkworth. Beth and Scott Anderson visited their aunt and uncle, Mr. and Mrs. Murney Fleming at their cottage, Allan's Mills, on Sunday.

Mr. and Mrs. Glen Morton and sons Alan and Craig and Bob Morton, attended the Muntzy picnic at Glen Alan Park, Marmora on Sunday.

BATEMAN REUNION

Mr. and Mrs. Reid Spencer, Johnny, Douglas, Philip and Mark, Mrs. Emma Bateman, Mr. and Mrs. Wesley Finch and Gary attended the Bateman reunion and picnic at Glen Alan Park, Marmora on Sunday.

Mr. and Mrs. Douglas Cranston, Gerry and Eric, Napanee, were guests of her parents, Mr. and Mrs. Aaron Anderson on Sunday.

Mr. and Mrs. Dick Morton and Mr. and Mrs. Clifford Anderson, Campbellford, and Mrs. Kaile Reid, visited Mrs. Reid's daughter, Mrs. Bert Sine, on Thursday, in Belleville General Hospital.

Mrs. Elvin Pollock, Menie spent the weekend with her daughter and husband Mr. and Mrs. Percy Reid, Anne and Ted, Anne, who is working in Toronto, spent the weekend under the parental roof.

John Stewart spent last week in Peterborough with his daughter, Mrs. Bill Donaldson, her husband and Susan.

Mr. and Mrs. Ray Stewart, Marilyn, Mr. and Mrs. Stewart last week of Mr. and Mrs. Albert Holland and Stewart at their summer home of Behmid Lake.

Mr. and Mrs. Murney Sweet and family, Belleville are holidaying with his father, Harry Sweet and brother Leslie and family here.

Mr. and Mrs. Robert Spencer, Randy and Rodney motored to Toronto on Saturday where they visited her brother and his family, Mr. and Mrs. Johnny Lake. Also we had guest last week of Mr. and Mrs. Albert Holland and Stewart at their summer home of Behmid Lake.

Mr. and Mrs. Murney Sweet and family, Belleville are holidaying with his father, Harry Sweet and brother Leslie and family here.

Mr. and Mrs. Robert Spencer, Randy and Rodney motored to Toronto on Saturday where they visited her brother and his family, Mr. and Mrs. Johnny Lake. Also we had guest Jane Spencer returned home with their parents on Sunday after spending a week with their aunt and uncle. Their cousins Cathy and Chris returned home with them for a visit.

Denton Merkejohn returned home on Monday from Ukiney where he spent the past five weeks, while attending a summer course. He finished his examinations on Saturday.

Mr. and Mrs. Mac Govan-lock, Feeston Falls are guests of Mr. and Mrs. Murray Merkejohn and family.

Mr. and Mrs. Bill Amm and Cherena of Toronto were guests of her parents, Mr. and Mrs. Jack Spencer and boys on Monday and attended the Bateman picnic.

Arthur Reid, his daughter Bonnie and her girl friend of Peterborough were guests of his brothers, Walter and Percy and their families here, also Ernie Golding of Consecon and Mrs. Reid their wives and families last week.

Nancy and Mary Ann Buck, Hastings are spending a few days visiting Cathy and Karen Thomson. Steve Thomson is visiting the Buck brothers.

Mr. and Mrs. Ken Amm and Mrs. Don Steward, Donna and Maureen were Mr. and Mrs. Jim McComb, Mr. and Mrs. Clinton McComb and Mr. and Mrs. Ray Wilde, all of Peterborough.

The Marmora branch of the Hastings County 4-H Club, met at the home of Donna Steward on Monday evening.

Man Decapitated By Plane Wing From North Bay

TORONTO (CP) — Police have identified a man decapitated last week of here early Wednesday when his car struck an RCAF plane being towed along the road, as Gilbert Lefebvre, 23, of North Bay.

Mr. Lefebvre was a summer employee of the Credit Valley Golf and Country Club at Erindale, Ont.

Mr. Lefebvre's car struck the Tudor jet trainer on Highway 5 as it was being towed on its wheels from Malton to the Canadian National Exhibition grounds on the four-lane highway.

The plane, escorted by two provincial police cruisers, was occupying three of the lanes and police were funneling traffic into the open outside lane.

Police and witnesses said the west-bound car passed the leading police cruiser, turned into the path of the plane and a wing severed the roof posts of the car and the driver's head.

The plane was to have been part of the armed forces display at the CNE.

Mr. Lefebvre was alone in the car at the time of the accident.

Point Anne

POINT ANNE — Mr. and Mrs. Milton Akey and Mr. and Mrs. Kenneth Bradshaw of Belleville spent Saturday evening with Mr. and Mrs. Jack Andrews at Carrying Place.

Sympathy is extended to Mrs. Jane Carbutt and family in the loss of a husband, father and grandfather in the sudden passing of Mr. James Garbutt at his home, Front Road, R.R. 2.

Mr. and Mrs. Vernon Crawford (nee Joyce Cummings) are the parents of a son, born in the Petawawa Hospital where her husband is stationed with the Army.

Mrs. Amab Akey has returned to her home at Cannifton after visiting with her daughter, Mrs. Reggie Cox and Mrs. Dalley Cummings.

Mrs. Ina Dufrene, Mrs. Ralph Bowes and Mr. and Mrs. Al Vanderwater, of Watertown, N.Y. called on Mr. and Mrs. William Juby, and attended the funeral of their niece, Mrs. Alvin Royle, held in Belleville.

Frankford

FRANKFORD — Mrs. Fred Spencer and family of Port Credit are spending a holiday with Mr. and Mrs. George Spencer.

Mr. and Mrs. Doug Gee and family of Kingston were Thursday guests with Mr. and Mrs. Jack McLeod and family.

Opl. and Mrs. Jack McLeod of Petawawa (formerly of Frankford) are the parents of a new son.

Mrs. David Palmer Sr. has returned home after a visit with her aunt, Mrs. Peter Palm, quit in Niagara Falls.

Mrs. Earl Gee, Mrs. McDonnell and family of Perth are visiting Rev. and Mrs. David White this week.

Mr. W. P. Solmes of Kitchener spent a few days this week with his daughter, Mrs. Mary Patrick.

TIE IN PROPAGANDA

CAIRO (AP) —Eleven Arab states have signed an agreement for co-ordination of Arab radio propaganda. They are the United Arab Republic, Jordan, Syria, Libya,

Moira

MOIRA — Mr. and Mrs. Clair Poste and Mrs. Harry Burns of Belleville were Tuesday guests of Mr. and Mrs. Don McInroy.

Mrs. David Mumby and children spent the past week holidaying at the cottage on Papineau Lake.

VISITORS FROM IRELAND

Mr. John Cousins (nephew of Mrs. B. Scott) from Belfast and Mr. Neil Ross, Mr. Jack McFarland, students university students from Belfast, Ireland who had won scholarships in the Commonwealth, spent the weekend with Mr. and Mrs. Bill Scott.

Mr. Murray Lindoro from Toronto; Mr. and Mrs. Lorne Stapley, Mr. and Mrs. Leon Wilson, Foxboro; Mr. and Mrs. Archie Bailey, Carmel spent Sunday with Mr. and Mrs. Bill Scott.

Rev. Mr. Chapman and Mrs. Chapman, Patsy, Paul, John and Susan of Port Elgin, who are camping at cottage at Quin-Mo-Lac were Sunday guests of Mr. and Mrs. Don McInroy and also of Mr. and Mrs. Wallace McInroy.

Mr. and Mrs. Wesley Farrell, Mr. and Mrs. Doug Farrell enjoyed the Hall family picnic held at Wallington on Sunday.

Greece Claims Turkey Violated Air Space

ATHENS (AP) — Greece protested today to the North Atlantic Treaty Organization, the UN and Turkey that Turkish jets violated Greek air space over the Greek islands of Samos and Rhodes Wednesday night.

Defence Minister Peter Garoufalias told reporters that two Turkish jets flew 20 miles over the islands just off the Turkish coast.

Garoufalias said the flights came after Greece had been given assurances by Ankara that flights over Greek and Turkish air space would be halted. It was the second report of Turkish flights over Greek airspace in the last 10 days. The first report concerned alleged flights over Crete and Rhodes Aug. 12.

Scoharie

SCHOHARIE — Many from here attended the opening of Saxton's River Golf Course. An enormous crowd had gathered to extend best wishes to the owners for building a success and better for the future from the ashes of the old. This new golf course is situated just a few miles from Bloomfield and surrounding vicinity.

Mr. and Mrs. J. Lloyd, Camille and Isla and the new twins, Oshawa, were Sunday visitors of Richard's aunt and uncle and visited his sister Dorothy at St. Mary's Hospital, Kingston, and called on Mr. and Mrs. Fraser, Elizabeth and Thomas on Sunday.

Mr. and Mrs. Wilcox and their daughters, Mrs. Wilcox, Guelph, her friend Deborah Eastman and Mrs. Wilcox's several days last week with Mr. and Mrs. H. Hicks.

Mrs. Harry Greaves, Toronto, is spending a few days with her son and wife, Mr. and Mrs. A. Greaves.

Orchestra Defies Order to Shed Designation

LONDON (AP)—A discordant note echoed over Britain today as the Royal Philharmonic Orchestra defied a government order to shed its "royal" designation.

The orchestra has had a difficult time since the death of its wealthy and talented founder, Sir Thomas Beecham, four years ago. Last year it split with management under Beecham's widow and the musicians set out to manage themselves as a co-operative. At the same time their fate was severed with the Royal Philharmonic Society.

Then Home Secretary Henry Brooke told the orchestra it could no longer use the title "royal."

"The orchestra's existence depends on the name. It would be irresponsible for the company to acquiesce in the destruction of the orchestra on other than artistic grounds," the Philharmonic management replied.

The society, with royal approval, has held its title since the 19th century. It is an amateur-professional body which runs a choir and sponsors concerts.

AUGUST

CLEARANCE SALE

GENUINE REDUCTIONS

SAVE NOW AT YOUR "COUNTRY COUSINS"
IN STIRLING

1964 Demonstrators Now on Sale
SAVE $300.00 to $700.00 on these cars

1964 FORD Falcon 4-Door Sedan, 6 cylinder, like new Balance of new car warranty. Save $500. 2195

CLEARANCE SALE SPECIAL!

1962 OLDSMOBILE 4-Door Hardtop, power brakes and steering, radio, whitewalls, air conditioned. Finished in Ermine White. A sharp, one owner car. Reduced $200. to ..... 2795.

1961 MERCURY Comet 4-Door Sedan, finished in black. A good clean compact car. Reduced $120 1495.

1960 CHEVROLET 2-Tone Sedan, 6 cylinder engine, finished in Aspen Green. O.K. Guaranteed 1495.

1960 CHEVROLET Impala 4-Door Sedan, automatic transmission, finished in Blue with matching interior. A good clean car reduced $100. to ..... 1695.

1960 OLDSMOBILE 88 4-Door Sedan, automatic transmission, radio, power brakes and steering, finished in gleaming Black. A good clean, luxury car, now only ..... 1895.

CLEARANCE SALE SPECIAL!

1960 FORD Galaxie Sunliner, a beautiful 2-door hardtop finished in Ermine White with Hi-Performance engine. Radio, automatic transmission, ready to go at only ..... 1695.

1960 FORD Galaxie 4-Door, eqUipped with high performance V8 engine, automatic transmission, radio, whitewalls. One owner car priced at only ..... 1595.

1959 BUICK 4-Door Hardtop, equipped with automatic transmission, power steering. Reduced $200. to ..... 1095.

1959 PLYMOUTH 4-Door Sedan, finished in Blue. A good clean car with V8 engine. Reduced $100. to ..... 995.

1959 PONTIAC 2-Door Sedan, 6 cylinder, finished in Metallic Blue. O.K. Guaranteed ..... 1195.

CLEARANCE SALE SPECIAL!

1959 CHEVROLET Impala 2-Door Hardtop, V8 engine, automatic transmission, radio, whitewalls, wheel discs. A sharp car O.K. Guaranteed ..... 1395.

1959 CONSUL 4-Door Sedan Newly Painted, ... 695.

CLEARANCE SALE SPECIAL!

1959 DODGE Regent 2-Door Hardtop, V8 engine, automatic transmission, radio, whitewalls. Finished in Black. Wholesale price as is ..... 650.

1958 METEOR 4-Door Sedan, One owner, very low mileage. A good clean car ..... 895.

1958 PONTIAC Laurentian 4-Door Sedan, V8 engine. Reduced $200. to only ..... 995.

1957 CHEVROLET DeLuxe 2-Door Hardtop, equipped with V8 engine, automatic transmission. Finished in Rose Metallic. A popular, economical car ..... 795.

1957 VOLKSWAGEN 2-Door. Ready to go. Reduced $100. to ..... 495.

1955 FORD ..... 195. 1955 METEOR ..... 145.

TRUCKS

CLEARANCE SALE SPECIAL!

1961 CHEVROLET 6302 Series Cab and Chassis, 157" wheel base, 261 engine, heavy duty equipped, good tires. This truck has a new motor installed six months ago and is ready to go to work. One owner. Reduced $300.

1960 THAMES Panel. Newly painted in white. Reduced $100. to ..... 695.

1949 FORD ½ Ton. Long wide box. ..... 1095.

1958 CHEVY. ½-Ton Pick-Up. Finished in blue. Reduced $100. ..... 895.

1950 FORD ½-Ton Pick-Up ..... 135.

1949 DODGE 1 Ton Pick-Up ..... 145.

GMAC TERMS UP TO 36 MONTHS AVAILABLE

Elwood Kerrulak — Jerry Johnston — Craig Watson
Jim Wright — Ed Hyde.

STIRLING MOTORS

(STIRLING) LTD.

D. R. Williams, President
AT THE O/K SIGN IN STIRLING
AT THE IMPERIAL ESSO STATION IN MARMORA
AT ED HYDE'S SUNOCO SERVICE IN MADOC

"DRIVE A LITTLE FURTHER — SAVE A WHOLE LOT MORE"

PHONE	PHONE	PHONE
EX 5-3353 or	472-2742	473-2365
WO 2-8527	in	in
in Stirling	Marmora	Madoc

ROUND-THE-CLOCK Food Buys!

MIRACLE WHIP
Salad Dressing 16-oz. 41c

KELLOGGS
Rice Krispies 8½-oz. 2/63c

CHASE & SANBORN — 13c OFF
Inst. Coffee 6-oz. 1.15

GREEN GIANT
Niblets Corn 11-oz. 2/39c

BELLEVILLE INDEPENDENT GROCERS BIG

Plenty of Free Parking Space At The Following B.I.G. Stores

THOMPSON GROCETERIA
89 Bridge St. West — Phone WO 8-2303

O HALES
161 Victoria Ave. — Dial WO 8-8488

WRIGHT'S FOOD MARKET
84 West Moira St. — Dial WO 8-4998

MITCHELL'S FOOD MARKET
Roseboro — Phone WO 2-1613 Mr. View

ACROSS

1 Door posts
6 Trim sails
10 Cost of convenance
14 Inanimate
15 Skin disease
16 Early Irish alphabet
17 Regions drained by rivers
19 Give up
20 Gardener's implement
21 Barrister's fee
23 Force back
25 Hockey striker
26 Determine guilt or otherwise
27 Thus
29 People working together
31 Cheer
33 Numerical prefix
34 Visual
36 Very ——
40 Totals (abb)
42 Title
44 Regulate
45 Cellulose product
47 Writer of verse
48 Forefront
50 Gain as clear profit
52 Minute insect
53 Important date
54 Drink slowly
57 Work unit
59 Tobacco roll
61 Official stamp
64 "... in the cold, cold, ground"
67 Fancy, carrying case
68 Musical instrument
70 Subject of some bachelors
71 In all cases
72 Non-worker
73 Indian peasant
74 Moist
75 Detection device

DOWN

1 Month
2 structures
3 Kind of nurse
4 Detroit or Windsor (2 wds)
5 Musical note
6 Curved: prefix
7 Exclamation of surprise
8 Maple genus
9 Canada's Mr. Pearson
10 Centers of activity
11 Steward
12 Less polished
13 Polishing material
18 Slumbers
22 At a distance
24 Subsequently
27 Luminous point in sky
28 Alexandre Dreyfus' character
30 Shallow liquid unit
32 Concealed
35 Night-club entertainer
37 Turning aside
38 Riding equipment
39 Vessel for heating liquids
41 Member of the family
43 Set new schedule
46 Tree of India
48 Kindly feelings
51 Followed tracks
54 To fleece
55 Medical care: prefix
56 Ninth planet
58 Small wood
60 Star: word element
62 Catalogue
63 Had personal experience
65 1/16 of a pipe
66 Early Irish tariff
69 Animal's utterance

Yesterday's Puzzle Solved:

8/20/54

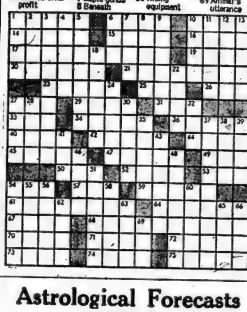

Astrological Forecasts

By SYDNEY OMARR

For August 21

Aries (Mar. 21 to Apr. 19): Be gracious and generous. If you give — you will receive. If you concede a point . . . you gain many. Make this a day of friendship . . . one in which you "live" the Golden Rule.

Taurus (Apr. 20 to May 20): Your desires can be fulfilled. But your course of action must be diplomatic. Don't push or force. Many want to "know" you. Be trusting . . . keep mind and heart open.

Gemini (May 21 to June 20): Be analytical. Don't jump to conclusions. There may be reason for action on part of associate. Take time to think. And don't play too late at social affair tonight!

Cancer (June 21 to July 22): Look "behind the scenes." You may be given added responsibility. Accept — but also insist on receiving additional revenue. You earn respect by adhering to principles.

Leo (July 23 to Aug. 23): Better to finish present projects . . . than to accept new endeavors. Try to be optimistic, but cautious. Hold off on final decisions. Especially those concerning legal affairs.

Virgo (Aug. 23 to Sept. 23): Home entertainment favored over being "out on the town." Good chance to display your talents as chef. Make new friends. You can patch up family differences . . . and you best do this at home.

Libra (Sept. 23 to Oct. 22): Creative forces at peak. You are able to express true desires. Share pleasures with loved ones Be especially considerate of children. Tonight favors romance, travel.

Scorpio (Oct. 23 to Nov. 21): Sense of humor could prove great asset today. Numerous details appear as obstacles. There is a great deal of humor just beneath surface. Co-operate rather than oppose . . . and you will win your way.

Sagittarius (Nov. 22 to Dec. 21): Check details in connection with travel or communications. Best not to take things for granted. Take time to make a call, to check directions. And get those letters mailed!

Capricorn (Dec. 22 to Jan. 19): Fulfill obligations, both of a professional and personal nature. Time when you feel sense of accomplishment. Member of opposite sex due to make excellent suggestion.

Aquarius (Jan. 20 to Feb. 18): Take initiative. Present ideas in original, unique manner. You can win numerous points. Express confidence. Be independent in thought, action. Your kind of day!

Pisces (Feb. 19 to Mar. 20): Avoid wishful thinking. See persons, situations as they exist. Separate creative force from "dreaming." Plan evening favors dining out, attending theatre for enjoyment.

If today is your birthday . . . you are versatile, possess much curiosity about people and places. One of your great assets is your sense of humor. Have you attempted to develop your writing talent?

General Tendencies: Important news developments connected with space effort is indicated.

TRY EVEREST AGAIN

NEW DELHI (AP) — India, twice beaten in attempts to conquer Mount Everest, is sending a team for a third attempt next spring, an official announcement said Tuesday. Veteran climber Lt.-Cmdr. M. S. Kohli will lead the attack on the world's highest point.

VOLCANO EXPLODES

JAKARTA (AP)—The Sangiang volcano on the Indonesian island of Flores exploded Aug. 5, the Antara news agency reports. The official news agency said the area around the active volcano has been evacuated. It did not mention casualties.

GOODYEAR
YOU'LL ENJOY DEALING WITH SPECIALISTS!
SERVICE STORES
W. Moira and N. Front Sts. Dial WO 8-6435

FALL FAIR
OF BARGAINS!
TOP VALUES! BIG SAVINGS!

GOODYEAR HI-MILER RANCH & COMMERCIAL
Triple tempered 3-T Nylon cord construction.
600 x 16
$21.50

GOODYEAR STUDDED SURE-GRIP
For maximum traction, mud or snow.
600 x 16
$30.50

GOODYEAR TRIPLE RIB R/S FRONT TRACTOR TIRE
3-T Nylon, rim seal design for greater sidewall protection.
$18.50

GOODYEAR SURE-GRIP TRACTOR TIRE
Famous Goodyear open centre tread design.
9 x 24
$46.70

TODAY'S SPECIAL

Size	Type	Price
670 x 15	A.W. 42 Nylon	$10.75
750 x 14	TLS A.W. 42 Nylon	$12.95
750 x 14	TLS NW A.W. 42 Nylon	$14.95

FREE INSTALLATION! EASY CREDIT!

GO GO GOODYEAR

Picton

By LLOYD THOMPSON
GR 6-6222
Home: GR 6-2512

Three Charged With Scattering Rats in Town

PICTON (Staff) A pied piper is not needed in Picton—three local men have been doing a good job of ridding the town of the rodents according to evidence produced in Magistrate's Court Wednesday.

Ronald Ferguson, Carl Byers and Lawrence Elsbury, all of Picton, were each charged with littering. The three men had killed over 100 rats in the town dump and at 1.45 a.m. began an early morning spree of spreading them in a trail along the road as they proceeded up the town's main street. The young men, two of them in their teens, when apprehended were made to pick up all the rats that they had so gaily flung around. Magistrate T. Y. Wills said that this was probably the best punishment they could receive, to pick up the rats and fined each $10 and costs.

GIVEN 14 DAYS

Norval A. Aitken, Picton, was charged with driving while impaired and sentenced to 14 days in the common jail. This was a second offence for Aitken. He was apprehended on July 17 while leaning out the window of his automobile which was stopped in the centre of the road on Lake St. The man had suffered previous heart attacks and claimed that he had had a similar attack at the time that he was apprehended.

Dr. J. Anderson, called to the stand as witness for the defence was asked by the magistrate if it was reasonable that a heart attack would affect him in this manner.

Dr. Anderson replied that "No it would not."

Aitken was found by Sergt. Hele of the Picton police force to be unable to assist himself and had to be helped to stand and walk. Sgt. Hele also testified that there was a strong smell of alcohol on the accused.

GIVEN 30 DAYS

Earl Barnhart pleaded guilty to a charge of care and control of an automobile while intoxicated.

It was Barnhart's second offence and he was sentenced by Magistrate Wills to 30 days in jail.

FRIGATE IN PORT

The frigate HMCS Lanark anchored in Picton Bay Tuesday afternoon, many of the crew were permitted shore leave in Picton. The frigate arrived here from Hamilton and her home port is Halifax. The ship left Picton harbor at approximately 9 a.m. Wednesday to continue her journey.

CHIMNEY FIRE

Picton fire department was called to 88 Mary Street West Wednesday night about 10 p.m. to investigate a chimney fire. They were at the scene in plenty of time to extinguish the blaze with very little damage done. The residence was the home of Miss E. Hammil.

SYNTHETIC GEM

Synthetic diamonds, made at great expense for the first time in 1955, have more sharp edges and points than the natural gemstone.

Stirling

STIRLING—WO 2 Arthur McDonell stationed with the Canadian Army at Calgary, spent a few days this week with his parents, Mr. and Mrs. Fred McDonell and attended their golden wedding anniversary. He also visited other relatives in this area.

The family of the late Mr. and Mrs. William Bush at River Valley, held their annual reunion dinner at the Odd Fellows Hall on Charlotte Street with 60 members of the clan in attendance.

Mrs. Morley Ayrhart returned home Saturday from a lengthy holiday with her cousins in Vancouver, B.C.

Mrs. William Montgomery, Front Street, is a patient in the Belleville General Hospital.

Mrs. Ashley Brooks attended the graduation of her granddaughter Miss Janice Brooks at the Nightingale School of Nursing, Toronto.

Mr. and Mrs. Jack Hansen, Lindsay are holidaying with Mr. and Mrs. James Chambers.

Mr. and Mrs. Mark Williamson and son Mark of Brampton are visiting Mr. and Mrs. Kenneth Ray and other relatives in the area.

Mrs. Wieger de jong is a patient in the Belleville General Hospital.

Mr. and Mrs. Lawrence Mooney, Mrs. Jane Moore and Mr. Ernest Monro attended the funeral of their cousin at Perth on Saturday.

86TH BIRTHDAY

Mrs. Gladys Armstrong entertained several friends in honor of her mother Mrs. Emily Barnsley who was observing her 86th birthday. A buffet lunch with a birthday cake was served.

Mrs. C. Chard will be hostess for the regular meeting of the River Valley Women's Institute on Thursday, September 3rd. The meeting will be based on historical research when the history of Glen Rose will be given. The members are asked to bring a story of a pioneer mother of the community.

Rev. and Mrs. W. H. V. Walker of Belleville spent Tuesday with several friends in Stirling.

'Too Much Paternalism' Race Consciousness Grows Among Canada's Indians

By CARL MOLLINS
Canadian Press Staff Writer

A new mood of racial self-consciousness akin to the ferment affecting the French-Canadian and the American Negro is spreading among Canada's 200,000 Indians.

The mood is manifest in sometimes-stumbling efforts by Indians to find leadership among themselves. The aim is to diminish reliance on white agents of the federal Indian Affairs Branch who guide administration of 2,240 reservations.

"There's been too much government paternalism in the past," says Chief Richard Pine of the Garden River Ojibway reserve near Sault Ste. Marie, Ont. "Now we're going to do things for ourselves."

The chief's prediction has an ironic ring in the wake of a squabble-infested conference of the young National Indian Council on his reserve at the end of July.

A bitter power struggle between NIC Chief William Wuttunee, a Calgary lawyer, and Mohawk fashion model Kahn-tineh Horn almost wrecked the four-year-old council.

FUTURE DOUBTFUL

The scars of the battle of Garden River could reopen to destroy the National Indian Council, just as two previous attempts to form a Canada-wide Indian league succumbed to tribal hostilities and apathy.

But council leaders are hopeful that the Garden River squabbles have helped purge petty dissension. The differences involved personalities more than basic aims.

"The air has been cleared," said one neutral delegate who had been disgusted by the bickering. One elated by a final show of harmony. "Now we can make progress."

Progress to the new Indian leaders means lifting Canada's first citizens out of second-class status by way of education and economic self-help.

The traditional path of progress for the Indian caught between his aboriginal past and the white man's world has been away from the reserves, where the economic emphasis is on smallhold farming, fur trapping and fishing. More than one-quarter of Canada's registered Indians live away from reserves.

WANT SCHOOLING

But most who take this path find only poverty in the white man's world, chiefly because of lack of education and skills.

Education in many cases is there for the asking. But while more than 55 per cent of the exploding Indian population is under 21, only about 47,000 or less than half of them are attending school. Only about 3,500 of these are in high school and fewer than 500 are taking technical or professional training.

"It has been shown that Indian intelligence levels are as high as whites," says Indian schoolteacher Clive Linklater of St. Paul's, Alta. "But the motivation to education is missing and we can't find out why. . . .

"There is a feeling that Indian parents are pulling back, perhaps unconsciously asking their children: 'Do you think you are going to do better than me?' "

Whatever the cause of the mounting problem, Mr. Linklater and others like him are determined to work — preferably through a national campaign, to change the don't-care attitude of Indians towards education.

With the Indian population expanding faster than any other Canadian ethnic group, the strain on reservation resources will reach crisis proportions soon. Leaders fear that without education and economic development, Indians will never escape from the welfare-poverty cycle.

Accompanying the desire for educational and economic development is a feeling that assimilation with the white man is not necessarily, progress.

Miss Horn and others believe that the reserves—improved—must remain the basis of Indian life. She holds that Indians must be separate but equal with whites, not just "brown Canadians."

"The Jewish people have managed to maintain a separate way of life by keeping their religion and traditions but are integrated in every other way," Miss Horn says. "That is what the Indians should aim for."

The sense of identity—what one Indian writer calls "the Indian exercise renaissance of the Indian people"—finds expression in a range of ideas as varied as a new sensitivity to racial discrimination and to thoughts of pan-Indianism.

The NIC is working to bring equality to a people who have been discriminated against and who have lost their dignity in the face of white attitudes of superiority. Marie Smallface, 20-year-old Edmonton sociology student, told the council in a passionate speech which she finally broke off near tears because "I'm getting too emotional."

ONE GOD

Elizabeth Samson, a director of the Toronto Indian Centre, says of moves to remove the stigma "pagan" from Indian religion: "People like myself who have combined their Indian beliefs with their Christian religion have never seen where there is a difference between Manitou and God. To us, He is one and the same being."

In efforts to record Indian history, Mrs. Joseph Hill of the Six Nations Indians at Brantford, Ont., says: "Remember, if it wasn't for us there would be no Canada. Our people drove off the American invaders at the Battle of Queenston Heights in 1812."

Leaders stress the similarities among Indians in an effort to overcome historic differences within a race divided in Canada into a dozen language groups as different as English and Chinese, into scores of tribes that include ancient enemies and more than 550 bands nurturing modern resentments and on unequal living standards.

"We are part of a community of 50,000,000 Indians in the Americas," says Mr. Wuttunee. "We are part of the same people as Aztecs and Mayas. And we are going to play a more important part in our communities."

Said pretty Nancy Beauvais, 18-year-old Mohawk girl from Oka, Que., who is about to enroll in McGill University: "We shall prove that noble fathers have noble children."

SEASON CLOSED ON ICE CREAM TRUCKS—Nola Brown, 29, a suburban Toronto housewife who has won marksmanship medals with her rifle was bound by court order to keep the peace for two years on a charge of possessing a dangerous weapon and discharging a firearm in a public place. An ice cream truck driver told police she shouted at him to get off the street, then shot out one of his tires. Magistrate M. J. Cloney restricted her shooting to target practice and hunting. (CP Wirephoto)

EATON'S SEMI-ANNUAL SALE

SATURDAY, AUG. 22nd FINAL DAY

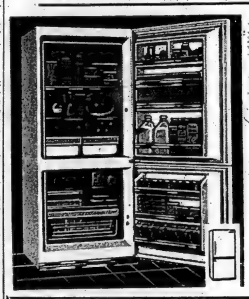

SAVE 90.00! on VIKING 15 Cu. Ft. REFRIGERATORS

Reg. 419.95. EATON Semi-Annual Sale, each

329.95

NO DOWN PAYMENT — 16.00 Monthly

Upper 9.4 cu. ft. refrigerator has automatic cycle defrost whereby any frost vanishes at end of every cycle. Features include porcelain enamelled crisper bins, removable egg trays, etc. Lower 5.3 cu. ft. true freezer freezes and stores up to 185 pounds. Has 3 ice cube trays, pull-out basket. Height approx. 68½", width 30¾", depth 28⅝" plus handle. Magnetic door-seals.

—EATON'S Basement

EATON'S Special Clearance

Discontinued Colours

Eatonia Wool Sweaters

A. Long-Sleeved Cardigans Regularly 8.98 ..... 5.99
Special, each

B. Long-Sleeved Pullovers Regularly 7.98 ..... 5.32
Special, each

(Not Illustrated.) Short-Sleeved Pullovers Regularly 6.98. Special, each 4.65

Beautiful fine quality Botany wool sweaters, full-fashioned and trimly finished with double ribbed neck-band. 3 BIG features rolled into one EATONIA Value; "stitch-moth-proofed" Shrink-resistant! And "Sanitized" for lasting freshness Blues, Greens, Greys, Pinks, Yellows in the group. Sizes 34 to 42.

—EATON'S Second Floor

SAVE on Men's Canvas Oxfords

Men's sturdy canvas oxfords with thick resilient moulded rubber soles for added comfort and long wear. In Brown or Blue. Full sizes 6 to 12 in the group.

Reg. 2.99 1.99

EATON Semi-Annual Sale, pair

—EATON'S Main Floor Rear

Women's and Teen's Flat Casual Shoes — ½ Price

Included are oxford ties or slip-ons in Kip and glove leathers with composition and foam rubber soles. Plain or decorative vamps. Black, Brown, Tan or Bone. Sizes 5 to 10. B width in the group.

Reg. 3.99 to 7.99 1.99 to 3.99

EATON Semi-Annual Sale, pair

—EATON'S Main Floor Rear

CLARE HECLA

OIL-FIRED FURNACES COMPLETE WITH ALL CONTROLS AND DUCT WORK.

6 Sizes From 92,000 BTU's To 415,000 BTU's.

LYNCH COAL & OIL CO.

77 Front St. — WO 8-9217

For Summer Comfort! "Alpa" Power-Net Girdles

Long-Leg Panties Reg. 5.98 Special, each 4.79

Average-Leg Panties Reg. 4.98 Special, each 3.99

Matching lightweight shape-makers! All of nylon-and-rayon power net elastic with rayon-faced satin elastic front and back panels. Panties styles have nylon tricot crotch. White only. Some sizes (32 to 36), Medium (27 to 30), Large (30 to 36) or Extra-Large (31 to 37).

—EATON'S Second Floor

Save 1.00 on Cotton Sateen Shift Dresses

Practical prints in assorted floral designs has darted front bodice, 16" zippered back closing. Self-fabric belt. Blues, Pinks, Gold colours. Sizes Small, Medium and Large.

Special, each Ord. 3.99 2.99

Over-Size Ord. 4.49. Special, each 3.49

—EATON'S Second Floor

Low Price On Oil Reproductions

Wide range of subjects by noted artists now reproduced in strikingly defined colours for your own enjoyment. Finished in Gold Toned Frames with Brass Plated Title Plates. About 24x46 inches over all.

Special, each ... 15.95

Buy NOW and SAVE! "Springfield" 12 Ga. Shotguns

Fast pump-action. Well balanced for easy handling. Takes 2½" shells. Walnut stock. 26" barrel with choke. Buy and Save NOW during the last two days of EATON Semi-Annual Sale.

EATON Semi-Annual Sale, each 69.95

—EATON'S Basement

Buy Now! NO DOWN PAYMENT a feature of EATON'S Budget Plan

THE WEATHER
Saturday - Scattered showers and thunderstorms. Cool. Low 48. High 62.

The Ontario Intelligencer

TEMPERATURES
Max. Min.
Today 64 47
One Year Ago 78 57
Rainfall - .30 inch.

Authorized as Second Class Mail Post Office Department, Ottawa

BELLEVILLE, ONTARIO, FRIDAY, AUGUST 21, 1964

7c Per Copy,

CYPRUS TRUCE JARRED BY CLASHES

Crack CP Train Derailed - Eight Dead

Gravel Truck Causes Wreck Near Ottawa

Village General Store Being Used as Hospital

By PAUL DUNN

LEONARD, Ont. (CP)—Eight persons were reported killed and an undetermined number injured, some critically, when a gravel truck rammed into a fast CPR Ottawa-Montreal passenger train today in this farming community 17 rail miles east of Ottawa.

Seven, of the dead were passengers on the train, commonly called the "businessman's special," which was struck at a level crossing in clear weather. The eighth was the truck driver. Identified as Bazil Czopyk of Ottawa.

The truck knifed into the side of a day coach, which then careened into a concrete pumphouse and looped a grove of poplars. Two following parlor cars were derailed but remained upright. A dining car bounced.

"It was the most dreadful thing you could imagine," said Howard Graffety, Conservative MP for Brome-Missisquoi, who was in the dining car.

Mr. Graffety said he hurried to help the injured but could do little. "About all I could do was console a little boy who watched as his mother and father died." He said he heard some priests giving the last rite by dying or critically injured.

MPs UNHURT

Mr. Graffety said Jean-Luc Pepin, Liberal MP for Drummond - Arthabaska, and Undersecretary of State Ernest Sieds also were aboard the CPR train but neither was hurt.

The 12-car train was said son of Commons committee clerk E. W. Innes, told The Canadian Press he thought he was one of only two or three survivors in the coach, which he believed was carrying about 12 persons.

"Some people were thrown out the windows and the train rolled on three times," said, adding that he believed the dead were businessmen and nuns and several elderly women.

Mr. Innes said he saved himself by "curling my arms around my head and neck, then getting down in the seat and holding on." He said he thought his quick action saved his life, adding that older persons in the car had "sheer reactions and didn't have a chance."

The train's diesel engine, baggage car and first passenger car of the train did not leave the track. That part of the train

(Continued on Page 3)

Rebels Hit Congolese At Bukavu

LEOPOLDVILLE (AP)—The hard-pressed Congo Army, reinforced with troopers and supplies, battled today against rebel-backed rebels threatening Bukavu, last key northeastern city in government hands.

The fighting 3,000 miles east of this capital went on as the fate of three Americans reported missing in Bukavu remained unknown.

In Washington, the U.S. role in The Congo was apparently due for high - level review. G. Mennen Williams, assistant state secretary for African affairs, arrived home Thursday night to report on his talks here with Premier Moise Tshombe.

Reports on the battle of Bukavu were sketchy.

U.S. Air Force transport planes ferried reinforcements Thursday to the Congo Army garrison of 800 men, who were last reported losing ground in the besieged city. Radio messages said they had pushed back Col. Leonard Mulamba's troops into Bukavu's European sector.

A message to the UN said the missing Americans may have been captured, but there was no official word.

CROSS TO RWANDA

Earlier, the six-man U.S. embassy staff evacuated to neighboring republic of Rwanda.

William's trip to The Congo, his 10th, coincided with an increase in U.S. aid to the shaky central government. Since June 1 100 U.S. troops and four cargo planes arrived last week.

U.S. officials said the men and aircraft would be used only in rescue and support missions against the rebels.

Williams denied that the United States had offered to underwrite the expenses of possible mil i t ary support from other African nations. Tshombe has appealed for five African states for troops. His request has so far gone unanswered.

Deadlock On Flag Still On

By STEWART MacLEOD

OTTAWA (CP) — Prodded on by a panorama of suggestions from the Commons, the five party leaders, were to meet again today in the third round of talks seeking a way out of the parliamentary flag deadlock.

And unlike Thursday's meeting of the five, which came on the heels of a snarling session of the Commons flag debate, today's get - together follows a Commons session Thursday that, while scarcely chummy, was distinctly mellowed by conciliatory suggestions.

One MP who stood back to take a detached view of the 12-day flag debate was Marcel Lessard (SC — Lac St. Jean). He said that if English Canada were going to be divided on the flag, Quebec wouldn't want it. There were more pressing needs, and both sides in the Commons should relax their stand and accept a compromise.

Say PM To Abandon Flag Plan

LONDON, Ont. (CP)—The Free Press says in an Ottawa story that "unless something goes awry" Prime Minister Pearson is about to "bust down for all time his proposed national flag" and accept a "compromise" proposal that an all-party committee of the Commons fashion a new and distinctive flag."

The newspaper says Parliament will then recess and a committee will be appointed to choose and recommend a new flag design.

The Free Press gave no source for its report.

It says:

"The record - in the - making will stipulate that all parties agree in advance to accept whatever flag design the select committee chooses."

"There has to be some loss of face here and there," said Conservative Alvin Hamilton, suggesting that Commons committee be established to elect a design that Parliament can approve unanimously.

H. A. Olson (SC — Medicine Hat) urged the government to abandon the maple leaf flag as an amendment from an opposition party, to make the new flag a bipartisan design. And he urged that party whips be called off so there could be a free vote.

VOICE OPTIMISM

The increasing pleas for compromise seemed to give the five party leaders a growing cheering section as they tried again to reach an agreement. After Thursday's private session they appeared more optimistic than when they glumly emerged from the first round Monday.

The five tossed around various proposals and NDP Leader Douglas Fisher said "possible-just possible" that a major compromise would be reached.

But the compromises discussed, it was reported, was a distinctive Canadian flag with a single red bar, the Union Jack and the adoption of the Red Ensign, instead of the Union Jack, as symbolic of Commonwealth membership.

Meanwhile the Commons will get a free run from the repetitious flag issue today as it tackles the spending estimates of the department of forestry. Unless an unexpected development occurs, the flag debate will go into its 13th day Monday.

As usual, there were heated shouts across the Commons floor whenever a prickly point was raised during Thursday's debate.

Tally Win Over Weather

BELLEVILLE FAIR FIGURES checked out last night by Treasurer Earl Dafoe (right) and assistant Roy Dulmage reveals four-days rain failed to defeat attendance. (See story front page second section).

Buddhist Students Demand End of Khanh Dictatorship

SAIGON (AP) — Students in Saigon and other South Vietnamese cities staged anti-government rallies today and demanded that President Nguyen Khanh step aside in favor of a civilian government.

The rallies came on the heels of the death of four U.S. military advisors and heavy Vietnamese losses in a Communist ambush south of Saigon.

In Saigon today, Buddhist student leader Tho That Tue told 500 students that Khanh's "dictatorship is even worse than the Ngo Dinh Diem dictatorship, and we must fight harder than ever."

The group marched to Khanh's office building shouting anti - government slogans and waving banners reading "dictatorship digs a grave for itself."

Khanh was at the seaside resort of Cape St. Jacques, 40 miles southeast of Saigon, putting together a new cabinet.

Informed sources said a delegation of students went to see him there also.

Rallies against Khanh's regime were also staged in Hue, Duy Hoa, Can Tho and other towns. The demonstrations—ill legal under Viet Nam's state of emergency decree — were not stopped, but police and troops kept watch.

Student leader Tue was allowed inside Khanh's Saigon office building, where he presented an "ultimatum" to officials of the government's information agency.

The student demands included freedom of the press, abrogation of the national charter promulgated by Khanh last Sunday, an end of alleged repression of Buddhists and replacement of the military government by civilians.

Student leader Tue said they would give Khanh until next Tuesday to give them satisfactory replies, or they would "enlarge the struggle."

Student boycotts of high schools and universities appeared to be widespread today, and examinations were being cut. More demonstrations are planned for today and for the week to come.

The Americans, military advisers to a South Vietnamese infantry unit, were killed in Kien Hoa province south of Saigon while the outfit was searching for Viet Cong guerrillas who overran the military outpost of

(Continued on Page 9)

Nuclear Plant Planned

TORONTO (CP) — Premier John Robarts of Ontario says a 1,000,000-kilowatt nuclear power plant for the province "assures that Canada's leading role in developing peaceful uses of the atom will continue."

Premier Robarts announced Thursday a co-operating agreement among the Ontario government, the Ontario Hydro-Electric Power Commission and the federal government to build the plant, which will start feeding electricity into the provincial grid in 1970. His announcement of the project, first reported a week ago, came just before a similar announcement in the House of Commons by Federal Industry Minister Drury.

The agreement provides that about two-thirds of the $256,000,000 estimated cost of the nuclear plant will come from Ontario Hydro and will pay $120,000,000 — an amount equal to the cost of a coal-burning power station to produce that much electricity. The Ontario government will provide $66,500,000 and $79,500,000 will come from the federal government.

"At the national level, the plant mark s an impressive advance along the road to utilizing the natural and technological resources for the benefit of the entire nation," Premier Robarts said.

"The advent of nuclear power in Ontario might be compared to the discovery of a dozen new Niagaras."

THANKS SCIENTISTS

After the announcement in the Commons, Gordon Churchill, former Conservative trade minister, said Canada's 20-year-old nuclear program has been a major success. The scientists of Atomic Energy of Canada Limited deserve the thanks of all Canada.

Site of the plant has not been selected. Ontario wants to use a 150 - acre site owned by Hydro on Lake Ontario at Fairport, east of Toronto.

Hydro ...Chairman W. Ross Strike said approval of the site as the atomic energy control board in Ottawa could be given this fall. He said the commission hopes construction will begin in late 1965. Estimated production costs indicate the plant will produce at about the same rate as coal-fired power, about four mills a kilowatt-hour, he said.

The station follows experimental developments in a 20,000-kilowatt plant on the Ottawa River at Rolphton, Ont., and a 200,000-kilowatt station at Douglas Point, on Lake Huron, which is due to start feeding power into the provincial grid next year.

A Hydro spokesman said initial uranium oxide loading will be about 224 tons for the first two reactors, subsequent refinements will be half the initial loading.

Cost of uranium for the Douglas Point plant is about $30 a pound and for Rolphton it is about $25 a pound for the new plant. This would amount to an annual cost of $5,800,000.

Only Two Contestants Left In CNE Swim

By STERLING TAYLOR

TORONTO (CP)—Ken Jensen of Vancouver was hauled out of the icy waters of Lake Ontario today, leaving only two contestants still in the 33-mile Canadian National Exhibition cross-lake swim. Jensen was about seven or eight miles from shore when pulled in.

Brawny Egyptian Abdul Latif

...Continued on Page 10)

Greeks Charge Turkish Planes Fly Over Island

No Casualties Reported In Fighting Near Ktima

NICOSIA (AP) — Renewed fighting between Greek- and Turkish-Cypriots, and a government charge that Turkish planes flew over Cyprus, threatened today to shatter the shaky truce on this Mediterranean island.

No casualties were reported in the fighting Thursday near Ktima in southwest Cyprus. Shooting between the communal factions lasted about an hour, a UN spokesman said.

Turkish reconnaissance flights were reported in the Kokkina-Mansoura area where two weeks ago Greek - Cypriot advances on Turkish positions triggered retaliatory air strikes by Turkey. A UN - sponsored cease-fire has been in effect since the Turkish assaults.

Turkey had agreed to suspend its reconnaissance missions but warned that new attacks by Greek-Cypriots would lead to their resumption.

The sudden visit here of Greece Defence Minister Petros Garoufalias roused speculation. He said Thursday night after arriving from Athens that he would speak with President Makarios and inspect Greece's 950-man contingent assigned to the island under the 1960 treaty which granted independence to Cyprus.

RUMORS CIRCULATE

There were rumors, however, the Garoufalias had come to persuade Makarios to reject an offer of Soviet military aid, pledged in case of a Turkish attack. A Greek-Cypriot delegation was expected to depart soon for Moscow for talks on the subject.

The 6,000-member UN peacekeeping force made its strongest show of force on Cyprus Thursday. A task force tore apart three Turkish-Cypriot positions in Nicosia in a move to create a greater no-man's land between opposing sides.

Irate Turkish-Cypriot fighters fired a few small mortar weapons but did not interfere with the UN soldiers.

At UN headquarters in New York, Secretary - General U Thant said the peace-keeping force might be forced to withdraw before its second three-month assignment expires Sept. 26, unless $2,000,000 can be raised for its support. Thant said that estimated expense of the force could reach $12,730,000 and that pledges covered only five-sixths of this amount.

The UN official also denied reports he had chosen Ecuadorian diplomat Galo Plaza Lasso to succeed UN mediator Carl S. Tuomioja of Finland, who is leaving ill in mid-September. Thant said no decision had been reached.

2nd Bench Warrant For Banks

MONTREAL (CP) —Wherever he may be the missing Hal C. Banks has yet another legal tangle to contemplate today.

The deposed president of the Seafarers' International Union of Canada (Ind.) now has been charged with being "unlawfully at large" and a second bench warrant has been issued for his arrest. The complaint, filed by the Crown Thursday would make him liable to as much as two years in prison.

It results from his non-appearance at a hearing earlier this week on a charge that he and 13 other men conspired to incite seamen to abandon their ships.

The burly, ex-boss had deposited $1,000 bail but a month his exact whereabouts have been a mystery.

Some observers have speculated he may be in the United States and the Canadian government has asked the U.S. Federal Bureau of Investigation for information about his possible movements there.

NO REPORT RECEIVED

But Justice Minister Guy Favreau told the Commons Thursday his department has received no report from the FBI.

The first bench warrant for Banks went out Monday, the day of his non - appearance. Given then, another special warrant—this one a civil document —was out for him. It was at the time a bailiff was to serve this warrant on the 56 - year - old unionist that Banks decamped for parts unknown.

Another skein in the legal web surrounding him will be played out today when the Crown presents a petition for the cancellation of the $1,000 bail.

Another $25,000 bail has been deposited pending his appeal from a two-year prison sentence in the assault of a rival officer of the SIU of Canada. The missing man also faces three counts charge of conspiring to assault Richard Greaves of Vancouver with intent to cause bodily harm.

One of the other 13 did not appear at the court commission and is also sought on a bench warrant.

The preliminary hearing for the 12 has been set for Oct. 14.

Find Two Frightened Schoolboys Alone on Stolen British Yacht

LONDON (CP) — A frigate and a submarine from the Royal Navy, RAF Shackleton aircraft and a British Railways ferry were all involved in the capture of a stolen yacht in the Irish Sea Thursday night.

The "stop that yacht!" order was issued because it was believed Charles Wilson, convicted

Today's Chuckle

A businessman who came out the hard way observes that about all you can do on a shoestring these days is trip.

THE WEATHER

Synopsis: A weather disturbance is moving towards Ontario accompanied by an extensive area of clouds and showers. This unsettled weather is expected to spread into the province tonight and Saturday.

great train robber who escaped from a Birmingham prison last year by helicopter.

Instead, reports say, the hunters closed in on two frightened and seasick elementary schoolboys who had stolen the £60,000 yacht, the Wild Venture, moored at Fleetwood.

The boys, aged 14 and 16, are believed to be two reported missing from a reformatory school in southeastern England five days ago.

The luxury yacht is owned by Edward Mash, director of a food firm. It was intercepted about 20 miles from Dublin off the Irish coast.

Earlier it was rumored that Wilson, sentenced to 30 years in prison for his part in last year's £2,600,000 ($7,800,000) mail train holdup might be heading for the Irish Republic aboard the yacht. He escaped from Birmingham's Winson Green prison Aug. 12.

Red Chinese Influence Growing in Congo Area

By WILLIAM L. RYAN

Red Chinese influence is growing in the former French Congo. Peking agents seem intent on transforming it into a base for revolution in Central and West Africa.

Brazzaville, capital of the Congo Republic, provides headquarters for what seems to be a mastermind committee of the rebellion in the other Congo, to the east, against the Leopoldville government.

Red China may see bright prospects for the spread of revolutionary violence from seeds planted in the two Congos. Portuguese Angola to the south is prime target.

Rebels holding a large chunk of the eastern area of Leopoldville Congo, including the city of Stanleyville, refer to their forces as "the people's liberation army." The Red Chinese apply the same name to their army.

Evidently, the anti - Leopoldville uprising gets significant help from Brazzaville, an important transport hub for all Central Africa. It is headquarters for an organization called the National Council for Liberation of the Congo. This group issues communiques on the progress of rebellion in the neighboring Congo, and describes itself as devoted to "Lumumbism." Patrice Lumumba a pro-Communist premier of Leopoldville, was murdered in 1961.

Premier Moise Tshombe in Leopoldville complained in this week of "interference from certain foreign countries in the

Hereditary Sense of Tolerance Will Solve Our Troubles - Massey

OTTAWA (CP) — Canada's first native-born Governor-General said today he believes a hereditary sense of tolerance and compromise will ultimately help us to solve our problems now facing the country.

Rt. Hon Vincent Massey told the opening session of the third Commonwealth education conference there Canada is passing through a period experienced by most countries and federations of conditions of political strain and readjustment to find a new equilibrium.

"The hereditary sense of tolerance and compromise which has enabled us to carry on over the generations will, I have no doubt, ultimately help us to solve the questions which today beset us," he said.

"We have learned tolerance in a hard and practical school," Mr. Massey said this country's mise in Canadian life, however, has always somewhat forced Canadians' image of themselves and had often discouraged bold initiatives in nation-building.

He said Confederation one of the great political experiments with which Canadians have been concerned.

"Although our loose federal constitutional structure, with its division of power vested in the provincial governments, has sometimes made it difficult to achieve some national purpose, it has allowed the establishment and development of a single state from two original European cultures and a host of minorities have co-existed and flourished."

Mr. Massey said Canada has complicated national pattern.

"We are a land of many cultures. There is a large French part, a large English part and a host of smaller ethnic parts.

"Every part by itself is a minority, separate and distinc.."

The former diplomat and uni-

(Continued on Page 8)

Sometimes Pays To Re-Tender A Road Job

It sometimes pays to re-tender a road construction job.

At least city council saved something like $1,500 on a road construction job which was let yesterday to Lightfoot Construction Ltd. after tenders had been recalled.

In the early summer council called tenders for a road construction project and Lightfoots submitted the lowest tender at $13,411.50.

But the price was higher than the city engineer's estimate, and the tender was not accepted, the idea being for considertation to be given to the works department doing the job on its own.

Then the job was re-tendered and Lightfoots came back with a bid of $11,900.

ACCEPTED BY COUNCIL

This second tender by Lightfoot was accepted by council when it was seen in line with the engineer's estimates.

There was no actual objection to the acceptance of the tender although Alderman Ben Corke and William Jarvah wanted to know whether works department administration costs were figured in the city engineer's estimate of the road job.

Also yesterday council accepted the tender of DeMille Construction Ltd. at $3,128.90 for the construction of sidewalks on Sidney Street and Victoria Ave. The tender was approved subject to agreement by the Ontario Municipal Board.

New Building For Public Works Is Approved

City council at a special meeting yesterday approved the proposed layout for the new public works buildings to be erected on Coleman Flats.

But at the same time the public works committee and the city engineering department was directed to work with the city parks board to arrange garage facilities for parks board equipment.

The proposed new city works barn has been a topic of discussion for council for many months. Plans were finally approved for erection of the barns on city-owned property in Foster Ward, council changed the site location to Wallbridge Crescent.

A change in building layout had to be made to fit the structures into the new site.

The new lay-out was approved by council yesterday, but before it was passed Alderman Don Joas, chairman of the Parks Board, asked that facilities be provided for storage of parks board equipment.

Mayor Jack Mills and Aldermen J. Bancroft and J. Allin were opposed on the grounds that plans will have to be again revised, but the motion was carried by a majority vote.

TO SEEK MEMBERSHIP

VALLETA (Reuters) — The Maltese Parliament approved Thursday a motion sponsored by Prime Minister Dr. George Borg Olivier that Malta become a member of the Commonwealth on attaining independence, Malta becomes independent Sept. 21.

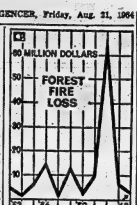

FIRE LOSS DOWN — Value of timber lost in forest fires during 1963 dropped to $3,706,000 from $6,464,000 a year earlier. The 1961 loss was $62,-362,000, the worst year ever. (CP Newsmap)

May Conduct Regular Council Meets in Summer

Instead of holding special meetings as the occasion demands during the summer recess, Belleville city council will give consideration to changing the procedural by-law to allow holding of regular monthly meetings during the summer period.

Alderman Frank Murray broached the subject yesterday at a special meeting stating that in his opinion a meeting on specified dates during July and August would be preferable to the present system when special meetings are called at possibly inconvenient times.

Policy for many years has been for council to recess during July and August with special meetings being called when required.

In many years, however, it turns out that more special meetings are held than would be the case if regular sessions were continued during the summer.

Amendment of the procedural by-law as suggested by Ald. Murray will be considered when council again meets in regular session.

Ald. Thinks Boxes Should Be Painted Yellow

Traffic light control boxes in the city could take on a brighter hue if a suggestion made by Alderman William Jarvah proposed that the control boxes be painted a bright yellow instead of the present green.

Ald. Jarvah says there have been complaints by people bumping into the boxes after they failed to see them in the dark.

Alderman Jarvah suggests that if the boxes were painted yellow they would be more readily visible.

The remaining alderman asked that a pedestrian walk crossing be painted on Sidney Street at the Wilkins Street intersection to give more protection to Northern Electric workers crossing the street at this point.

EQUAL PAY

Eight of Canada's 10 provinces, all but Newfoundland and Quebec, have legislation requiring equal pay for women doing the same jobs as men.

JENNY LIND

SUMMER CANDIES

½-lb. . . . . 50¢

1-lb. $1.00

ENJOY A BOX OF THESE FINE CANDIES THIS WEEKEND.

Geen PRESCRIPTIONS

Drugs Limited FREE DELIVERY

DIAL WO. 2-4551

OVER 125 YEARS OF FRIENDLY SERVICE

OPEN EVENINGS AND ALL DAY WEDNESDAY

Unburned Tobacco Said Harmful

WASHINGTON (AP) — New tests with mice suggest that unburned tobacco in cigarettes may help cause human lung cancer as well as the burned part, a team of Buffalo researchers said Thursday.

And if their theory is proved, they said, the information might help in producing "less hazardous cigarettes."

The scientists said skin tumors were produced with the help of extracts of unburned tobacco painted on the rodents' skin.

This, they added, gave an experimental tie-in with suspicions evidence reported by various scientists over the years that tobacco chewing is associated with cancer of the mouth.

Reporting their research in the technical journal Science, the official weekly of the American Association for the Advancement of Science, the Roswell Park Memorial Institute group said:

"It is probable that the carcinogenic (cancer-causing) hydrocarbons of cigarette smoke result from destructive distillation of the cigarette components. Nevertheless, a host of carcinogens or tumor promoters may be formed in cigarette tobacco might be volatilized by . . . the heat from the burning part . . . and pass into the smoke, which is known to contain a number of carcinogens and tumor-promoting agents.

The tobacco industry has long held that the production of skin tumors in mice with chemicals derived from tobacco smoke is not proof that cigarette smoking may cause lung cancer, or any other form of cancer, of humans.

Authors of the Roswell Park report were Researchers Fred G. Bock, George E. Moore and Shirley K. Crouch.

14 U. S. Scouts Guests of District Scout Council

A group of 14 Louisville, Kentucky, scouts started on their way home shortly after a seven-teen day trip to Ontario which included activities in Algonquin Park, a visit to Ottawa, and an overnight bivouac at Camp Quinte where they were the guests of the Belleville District Scout Council.

The group, under Scoutmaster Gerry Hodgins of Louisville, left for Toronto today where they scheduled activities to visit the CNE before leaving Canada.

Yesterday's overnight visit to the Vandewater park, took the form of an informational scout meeting with local scouts and scouting officials joining in a campfire, Canadian and American skits, songs, and hopes for future brotherhood.

Earlier the boys enjoyed a dinner of Kentucky Fried Chicken, roasted corn and watermelon.

Scout leader Hodgins told his Belleville area hosts that Belleville ville on this occasion had played hosts to Kentuckians. He hoped that soon Kentucky could play host to Ontario and suggested that Belleville district scouts visit scouts in Kentucky and further the good relations built up over the years.

Highlight of the Kentucky scouts' Canadian visit was the canoe trip through Algonquin Park under the leadership of Algonquin rangers and guides supplied by Mr. McLaren of Louisville.

The group visited the parliament buildings in Ottawa and the Ottawa scout headquarters before coming to Belleville yesterday.

Local Scouters, Terry, Brennan, Kirby and Scouter Russell from Metro, headed up arrangements for last night's party at Camp Sagonaska.

Mixed 2-Ball Tournament On Sunday

The annual Bay of Quinte Field Day, scheduled for tomorrow has been cancelled for this year, it was announced by a club official this morning.

"The Festival of Golf replaced the field day and there was some misunderstanding when it was announced as being 'on' in yesterday's paper," said club pro George Balazs.

There will be a mixed two ball at the club Sunday, starting one o'clock.

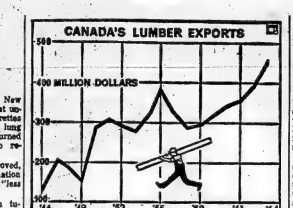

LUMBER EXPORTS UP — Value of Canadian lumber exports rose last year, to $452,484,000 from $396,747,000 in 1962. Softwood is the main export and most of it goes to the United States. (CP Newsmap)

Tractor Runs Over Chest of Deseronto Boy

DESERONTO—A two car accident in Deseronto this morning resulted in $150 damage to a ranch wagon owned by Jim Barkley of Deseronto. The other car involved in the accident was an American car from Michigan. There were no injuries.

An eight-year-old Deseronto boy is in the Belleville General Hospital after a farm tractor accident this morning.

Robert Brooks was riding on a tractor box when he fell out of the box and the rear wheels of the tractor driven by his 17-year-old brother, John, passed over his chest.

The boy was rushed to the Belleville hospital by White's Ambulance of Deseronto.

Robert is the son of Mr. Gerald Brooks of Dundas Street in Deseronto.

Good Prices For Prize Cattle Auctioned

The usual prize beef auction held after livestock competition at Belleville Fair yesterday saw high of 32 cents per pound for championship stock.

The prize steer—an Angus weighing 753 pounds—was purchased by Wayne Kerr of Campbellford.

Popular prices paid on four other heads of beef ranged from 28½ cents.

There were no sheep or swine on the block.

Youth Ordered To Stand Trial

A 17-year-old Belleville youth was ordered to stand trial yesterday for indecent assault of a 2½-year-old girl.

Patrick Hall Marshall entered a plea of not guilty and requested trial by judge at a preliminary hearing before Magistrate T. Y. Wills.

Previously, the youth had intimated he would seek a jury trial.

No date has been set for the trial.

New Station Taking Shape

A new gasoline station is taking shape on East Bridge Street.

The new station, which will also have a sales department for Western Tire Sales, is now being constructed on the south side of Bridge Street at the eastern limit of the Belleville Shopping Plaza.

Eric L. Smith New Asst. to Welfare Officer

Eric L. Smith, 44, former worker with the Ontario Department of Welfare and stationed in Belleville for the past three years, has been appointed assistant to the welfare director.

The appointment was approved by council at a special meeting yesterday. The starting salary is $4800.

A native of England, Mr. Smith came to Canada about seven-years ago and is now a Canadian citizen. He is married with two children.

Cheese Exchange

An average of 38 cents for white and 38.3 cents for colored cheese was received on the Belleville Cheese Exchange this week.

A total of 9,002 boxes of regular cheese, 11,506 squares, and 6,272 specials were offered on the board.

The price for white square cheese was 38.1 cents and for colored 38.4 cents, both subject to a premium.

Massedale Farm Near City Wins CNE Award

TORONTO (CP) — Smith Brothers of Pownal, P.E.I., captured the Egg Trophy presented annually by the Canadian National Exhibition egg committee during Judging Thursday at the CNE.

The Sweepstake Medal awarded to the exhibitor winning the most points in all sections was won by H. Schillings of Oshawa.

Division results included:

Grade A large, white, first prize group — P. Thuillard, L'Amable, Ont.; W. K. Nowak, Bowmanville, Ont.; Boyd H. Windrem, Omemee, Ont.

Grade A medium, white, first prize group—Massedale Poultry Farm, Belleville; P. Thuillard, L'Amable, Ont.; Ronald W. Brooks, Bowmanville, Ont.; Boyd H. Windrem; H. Schillings, Oshawa; R. M. Meek, Uxbridge, Ont.

Grade A small, white, first prize group—Massedale Poultry Farm, Belleville; R. M. Meek.

Grade A large (12 dozen) first prize group—J. W. Johnston, Milton, Ont.; Ronald Brooks; H. Schillings; Ed Ferns, Waldemar, Ont.

July Smoking Declined Over May and June

OTTAWA (CP) — Latest figures issued by the bureau of statistics show an apparent decline in smoking in July as compared with June and May.

The bureau said the number of cigarettes for which excise tax stamps were purchased by manufacturing and selling firms out of warehouses totalled 2,815,329,190 in July. This compared with 3,060,239,286 in June and 3,319,927,233 in May.

Sources at the bureau said the slump sales, while indicating general trends, cannot be interpreted too precisely.

For one thing, the stamps sold during one month do not reach packages of cigarettes before another six weeks to two months. Nor do the excise stamps reflect various tobacco stocks on hand or exports.

NEW YORK (AP)—Dr. Luther Terry, the U.S. surgeon-general, said Thursday he was disappointed U.S. cigarette consumption had risen again.

Americans had cut down on cigarettes following a federal report in January blaming cigarette smoking as a principal factor of lung cancer.

He told about 70 persons in a smoke-filled dining room of the Overseas Press Club, where about half of the audience puffed away on cigarettes, pipes and cigars:

"We have one clear lesson—the problem of smoking cigarettes is not to be conquered by appealing to people who have smoked 10, 15 or 20 years."

Any anti-cigarette smoking campaign, he said, would depend on the youth of the country.

Obituaries

DONALD ERNEST THOMPSON

Donald Ernest Thompson of Oshawa and for a time resident in this city was drowned in Lake Scugog at Port Perry on Wednesday last. He was born in Tweed, 38 years ago, being the son of Mrs. Mae Thompson and the late Richard Thompson and has been a resident of Oshawa for the past fifteen years. He formerly resided in Port Hope.

Mr. Thompson was a member of the maintenance department of General Motors for the past ten years. He was a member of the IUE Local No. 222 of Oshawa and was also interested in sports being sports chairman of the Bethel Pentecostal Church.

He is survived by his wife, the former Joan Hayden, three daughters, Donna Joanne, Katherine Winnifred, Barbara Joan, and three sons, Douglas Charles, Ricky Allan and Donald Richard. Also surviving are four sisters, Mrs. Mary Bellchamber, Mrs. Harold (Fay) Alexander and Miss Hilda Thompson, all of Belleville and Mrs. Gertrude Ellis of Niagara Falls and one brother, Carl Thompson of this city.

He is survived by his grandson, two brothers, Gary and Keith and two sisters, Marilyn and Sheila. His grandparents, Mr. and Mrs. Charles Holland, also survive. One brother, Donald, predeceased him.

Funeral services will be held on Monday afternoon from the Pinkston and Luscombe Funeral Home. Interment will be in Amelisburg cemetery.

MRS. JESSIE PEARL LONGMUIR

Campbellford

Funeral services for Mrs. Jessie Pearl Longmuir of Seymour township, Campbellford, R.R. No. 1, who died Wednesday afternoon from Trent River United Church Funeral arrangements under the direction of Mr. and Mrs. A. D. Bennett Funeral Home, Campbellford.

The service was conducted by Dr. M. D. Smith of Campbellford United Church.

The pallbearers were: Patrick Quinn, Jack Macoun, Bruce McConnell, Marcus Curle, Frank Bonisteel and Ronald Moore.

Jill for some time, Mrs. Longmuir died in Campbellford Memorial Hospital on Wednesday, August 19. She was in her 71st year.

Born at Seymour township she was the daughter of the late Mr. and Mrs. Henry Thompson. She was a lifelong resident of the Campbellford district and was employed in both the service and general store business. She was a member of the Trent Road United Church and active in the Ladies' Auxiliary.

She was predeceased by her husband.

Surviving are one son, Keith of Weston; a sister, Mrs. Roy Fleming of Stirling Buildings and one brother Claude Thompson of Toronto. One brother, Raymond, predeceased her.

GEORGE ALMON WICKETT

Funeral services for George Almon Wickett of 35 Parker St. in Belleville, were held yesterday afternoon from the Grant Funeral Home. Interment was in Riverview Cemetery in Napanee with the Rev. Sackville Palmer officiating.

The bearers were: Lorne Trawley, Bernard Fox, Leo Maher, Clayton Tummon, Cleveland Choinard and Gus Parker.

Rev. D. Lattimer Takes Charge In Peterborough

Known to many in Belleville, Rev. Douglas Lattimer, Uxbridge, has been appointed to a Peterborough parish.

Mr. Lattimer is a brother of Bruce Lattimer, Belleville druggist and has served in Uxbridge for the past six years.

In that community he was hailed as a prime promoter in highly successful youth and adult educational programs.

BIRTHS

McFARLANE — Don and Marjorie McFarlane, Malmoe, are happy to announce the safe arrival of their daughter, Trudy Christine, Saturday, August 15th, 1964, at the Belleville General Hospital. Weight 7 lbs. 3 ozs. A sister for Mary Anne, Betty Lou, Billie, Donnie and Bobbie.

TICKELL — Mr. and Mrs. David Tickell (nee Sharon Clarke) happily announce the arrival of Melanie Shawn, 8 lbs. 3 ozs. on Tuesday, August 18, 1964 at Toronto Western Hospital. A beautiful first granddaughter for and Mrs. Art Tickell and Mr. and Mrs. Fred Clarke.

DEATHS

CROSS, Ronald Franklin — Suddenly as the result of a heart attack, at St. Joseph's Hospital, Cross, on Thursday, August 20th, 1964, Ronald Franklin Cross, of 20 Church Street, Belleville, in his 45th year. Dear husband of Greta Cross, father of Gary, Keith and Sheila; grandson of Mr. and Mrs. Charles Holland in his 21st year.

Resting at the Arthur White and Morris Funeral Home, Corner Lucas and Wallbridge Crescent, Belleville, where the funeral will be held on Saturday, August 22nd at 10.00 a.m.

Interment, Mt. Zion Cemetery.

ROACH, James Arthur — At the Belleville General Hospital on Thursday, August 20, 1964, James Arthur Roach, Marysville, beloved husband of the late Agnes Lovell Roach, passed in his 74th year.

Resting at the White and Morris Funeral Home, Belleville. Requiem High Mass at Holy Name Church, Belleville on Saturday, August 24th at 10.00 a.m.

Interment, Mt. Zion Cemetery.

Holy Name Society will recite the rosary on Sunday night at 8.00 p.m. Aug20-21

THOMPSON, Donald Ernest — Of Oshawa, formerly of Belleville, suddenly at Scugog Lake on Wednesday, August 19th, 1964, Donald Ernest Thompson, beloved husband of Joan Hayden, dear son of Mrs. Mae Thompson, Belleville; brother of Mrs. Rose Bellchamber, Mrs. Harold Alexy (Fay), Miss Hilda Thompson all of Belleville and Mrs. Grace Keller of Niagara Falls and Carl Thompson of Belleville, in his 37th year.

Resting at the Arthur Morris Funeral Home, 124 King Street, East, Oshawa. Funeral Service in the chapel on Saturday, August 22nd at 2 p.m.

Interment, Oshawa Union Cemetery.

SHERIDAN, Harry James — Of Campbellford, suddenly at Leamington, Ontario, on Wednesday, August 19th, 1964, Harry James Sheridan, dearly beloved husband of Annie Forestall and loving father of Dr. C. A. Sheridan of the city of Montreal, Mrs. A. J. Murphy (Pat) of Port Hope, and Mrs. L. Sheridan of Stirling.

Resting at the Jas. Reid and Smith Funeral Home, 103 Mill Street North, Campbellford, where the funeral will be held from the Church of Our Lady of Mercy Church on Monday, August 24th, 1964.

Interment, St. Mary's Cemetery, Port Hope.

Friends will be received in the Reid and Smith Funeral Home on Friday evenings from 7 to 9. Prayers in the chapel Friday evening at 8 p.m. Aug20-21

MOORE, Donald Graham — At the Belleville General Hospital on Thursday morning, August 20th, Donald Graham Moore of Belleville R.R. No. 3 in his 75th year. Beloved husband of the late Jean Marion Leckie and dear father of Donald G. Moore of Norwich and Shirla (Mrs. Richard Neetleman) of Chicago, Illinois, dear brother of Dr. Ernest Moore of Toronto.

Resting at the Arthur White Funeral Home, 80 Highland Avenue, Belleville, where the funeral chapel on Saturday, August 22nd, at 2 p.m. Rev. Morden Macfarlane officiating.

Interment, White's Cemetery. Aug20-21

NOTICE

Mrs. Elsie Hicks, 293 Highland Ave., Belleville was the winner of the G.E. carving knife at Ireland's Open House on Thursday, August 20 at the showing of the 1965 line of General Electric Refrigeration and Laundry Equipment. —Advt.

CITY AMBULANCE

WO 2-9330

IN MEMORIAM

DOLDER — In loving memory of a dear husband, Elsen Dolder, who passed away August 21st, 1962.

Sadly missed by his wife Ida.

So nearly loved by one and all,
So dearly taken up to heaven,
As in the hour she passed away,
So she is remembered by
daughter Doris, son-in-law Jack and family

GRAY — In loving memory of a dear father and husband Henry Gray, who passed away August 21st, 1963.

A day we shall see today we parted,
None had a chance to say goodbye,
God only knew how we missed you,
He needed you more than we did.

For only thoughts are always of you
Sadly missed by all the family.

DOLDER — In loving memory of my dear wife, Elsen Dolder, who passed away suddenly on August 21, 1958. She was well loved and will be sadly missed by so many relatives and friends who knew her so well.

As I sit here all alone,
Attending to my each day,
With farewells left unspoken,
You certainly went away.
God took you away from us,
He knew you needed you still,
He blessed you and comforts you,
For this I was the one
Sadly missed and mourned by your loving husband Herbert Edward.

CARDS OF THANKS

I would like to thank all my kind neighbors and friends for their visiting gifts, cards and flowers, many thanks to Dr. Nugent, Dr. Bostwick, Dr. Campbell and Dr. Ley! the nurses and staff and a special thanks to Rev. W. Wright.

Evelyn Wessel.

FLOOR SANDING AND FINISHING

GLEN ELLIOT

138 Dufferin Ave. — WO 2-3080

...A WORLD of MEDICINE IN ONE STORE...

MAGNESIA

COMES FROM ASIA MINOR... IS ESSENTIAL IN MANY OF THE VITAL MEDICINES YOU NEED...

...but only your pharmacist knows how it should best be used for health . . . just as knows whether it or those other drugs on his shelves, from all over the world, can help you.

LATTIMER'S DRUG STORE

228 Front St. WO 8-5549

IS YOUR MORTGAGE COMING DUE?

We would be pleased to discuss refinancing it for you

VG VICTORIA and GREY TRUST

Belleville

delightfully refreshing...

Laura Secord SUMMER CANDIES

always fresh at...

$1.50 A POUND

DOLAN THE DRUGGIST

WO 2-3400 FREE MOTOR DELIVERY

OPEN ONIGHT 'TIL 9 O'CLOCK

GRAND CHAMPION Hereford bull weighing about 1,800 pounds placidly waits hay from the hand of hockey star and cattle breeder Bobby Hull. The bull won the class yesterday at Belleville Fair.

Parliamentary Notebook

By JAMES NELSON

OTTAWA (CP) — Except for party leaders, most members of the cabinet, and a few ranking frontbenchers in the Commons, talk of a summer holiday for MPs has become little more than an academic exercise.

Most of the backbenchers have slipped away from Ottawa at various times during the past six weeks for a vacation, and only a few will not have had a holiday by the time Labor Day weekend rolls around.

This is the first session of Parliament since 1958 in which Commons sittings have gone on so long without a recess either at Easter or midsummer. (The 1903 session took four days off at Easter.)

Some MPs admit that as things have turned out, the new holiday-less schedule has worked relatively well for them.

One eastern Ontario Liberal MP, for instance, says it has resulted in a clean desk. All old correspondence has been handled and the last few weeks have seen a vacation-like decline of constituents' requests.

There has actually been time left over to do a little research.

SOME GO ABROAD

A Prairie Conservative not only is caught up with his work but has had a holiday abroad—largely at the taxpayers' expense. He was sent off on a parliamentary mission. Elected others now are in Copenhagen, and a trip to Moscow is being planned for later this year for another group.

As another MP put it: "We're really not able to gripe too much about not having a recess. I know I said anything to complain about it to my constituents, they might get the idea someone else could represent down here. At $18,000 a year, you know—"

Party whips deny that there has been any formal rotation system in effect to let some members have holidays while others remain here to carry on the debates.

Another Liberal MP says the device of slipping away for a holiday unofficially has resulted in a real holiday for most of the members who have done so.

For one thing, they have not been away, but in some other part of Canada or abroad.

If a recess had been called, constituents would have expected members to come home and there would have been no holiday with constant telephone calls and political fence-feeding to do.

Gravel

(Continued From Page 1)

continued to Montreal. Work trains moved in to clear the remaining wreckage and two other passenger trains, one the eastbound CNR Trans - Continental, were rerouted.

The wreck was No. 232. It leaves Ottawa six days a week at 7:55 a.m. on a fast, non-stop run to Montreal, normally arriving at 10 a.m. It is a favored run for businessmen and MPs travelling to and from the capital.

There are no flasher signals on the crossing.

BODIES SCATTERED

Residents of this little farming community arrived at the scene to find the dead and injured scattered for about 100 feet along the track. The truck was ripped into three sections and the driver's body was found 50 feet from the crossing.

Ten ambulances arrived at the scene, carrying the injured to hospitals in Ottawa. Leonard's small general store, its only business establishment, was used briefly as an emergency hospital.

Mrs. Ruby Woods, an elderly woman who lives near the track, said the crash woke her about 8:30 a.m. She rushed downstairs to find people crawling, staggering to her back door and fainting. Her back porch was stained with blood.

Her daughter-in-law, Mrs. F. J. Woods, said she had just driven her husband to work and returned to see the wreckage, including one coat on her mother-in-law's lawn.

"It was very awful. I saw some people whose bodies were in pieces. A lot of people were screaming. I was not panic."

PRIESTS IN COACH

In the coach were Rev. Garton Lassonde, 52, who with his brother, Rev. Andrew Lassonde was travelling to Montreal for their father's 80th birthday. Both are Roman Catholic priests from the Redemptorist Fathers seminary at Aylmer, Que.

"I was sitting on the window side of the seat," Father Andrew said.

"There was a loud crash and I was thrown up against the baggage rack. My brother was pushed out the window. All the windows in our car were smashed and most of the people fell on top of the ground.

"The gravel truck seemed to hit our coach from the opposite side. I'm still spitting gravel out of my mouth."

MEREDITH IN NIGERIA

LAGOS, Nigeria (AP)—James Meredith, 31, first Negro to graduate from the University of Mississippi in its 116-year history, arrived in Nigeria Thursday for graduate studies at the University of Ibandan.

Hamilton Mayor In Liberal Leadership Race

HAMILTON (CP) — Hamilton Mayor Vic Copps entered the Ontario Liberal leadership race today with a promise "to put a lot more pep into this campaign than it has seen to date."

The 45-year-old mayor said he would give his "heart and soul" to the fight.

He indicated that he would employ the type of whirlwind campaign which caused him to become senior controller in his first attempt for elected office in 1960. Two years later, he steamrolled into the mayor's chair.

The mayor announced that he would take his vacation at once and stump the province to seek delegate support.

Mayor Copps must win majority support from the more than 1,200 delegates who are expected to attend the leadership convention in Toronto Sept. 17-19.

The mayor kicked off his campaign by stating that he would seek to have the convention moved from Toronto.

He said that the entire theme of his campaign will be decentralization, with Toronto as his target.

He was a radio advertising salesman here before becoming mayor and was elected to all three of his terms by acclamation.

Trenton News

By EULA GOSLING — EX 3-3622

Newly-Laid Pavement Will Have to Be Lifted to Find Leaks in PUC Water Main

TRENTON — Somebody goofed! And the Trenton Public Utilities Commission wants to know who. And furthermore the commission members want it known it wasn't them.

Yesterday, before the horrified eyes of Dufferin Ave. residents, and others, workmen started to dig up a newly-laid portion of asphalt pavement on the street, between Prince Charles, School and Dundas St. West. The pavement had been laid a day or so before, and motorists, having detoured the street section for months, proceeded to drive down the street, gleefully.

At yesterday's meeting of the commission, Commissioner Clifford A. Baker wanted an explanation for the upheaval of the new asphalt. He got it from utilities manager James Page. The asphalt layers hadn't waited for utilities men to test the newly-laid 16-inch water main. The main was tested, after it was nicely covered, and found to have two leaks . . . now nobody knows where they are. Now, the whole main may have to be uncovered to find the leaks.

With another section of the main, (between Dundas St. W. and Henry St.) to be tested, the PUC talked forcefully about bringing an injunction against the paving contractor, the general contractor, Rayners of Toronto, to stop all paving until the leaks are found.

However, Mayor James MacDonald said he would move heaven and earth to get hold of the consulting engineer, hired by the PUC, and the commission, J. Tomlinson of Burlington, and demand an explanation.

"There's not much use of us spending $25,000 this year to discover leaks," Eddie Sargent, MLA (Grey North) and Charles Templeton, a former newspaper man.

Cloudy Skies Greet Opening Of Exhibition

TORONTO (CP) — Cloudy skies and a 67-degree temperature were predicted for today's 88th opening of the Canadian National Exhibition.

Workers burned all day yesterday to put final touches on this sprawling, gaudy extravaganza which will last two weeks to the Labor Day weekend.

Although Lieutenant - Governor Earl Rowe of Ontario was to open the CNE officially at 10 a.m., thousands of adults lined up early this morning to be the first to enter the grounds.

Officials said more than 3,000,000 visitors will pass through the turnstiles during the 15-day CNE. Last year, a record attendance of 3,075,500 was set, breaking the previous high of 3,030,500 set in 1962.

Jack Arthur opens his 13th grandstand show, Canadiana '64, with dancing entertainers Jack Carter and Carmel Quinn, an in-the-barn singer, the delight of the youngsters Mickey Mouse and 26 friends from Disneyland will be in the show for the afternoon grandstand show.

For the musically - inclined there will be daily bandshell concerts with more than 4,500 musicians expected to take part. Folk song concerts will be staged for the first time.

Federal Agricultural Minister Hayes Hazlitt Minister Tyrnond of Ontario; federal Labor Minister MacEachen; Mayor Charlotte Whitton of Ottawa; Rev. David Bauer, coach of Canada's 1964 Olympic hockey team; and Ralph Allen, managing editor of the Toronto Star, will be among the speakers at daily directors' luncheons.

SEGNI IMPROVING

ROME (Reuters)—Ailing Italian President Antonio Segni was in improved condition today, a medical bulletin said. The 73-year-old head of state has suffered a stroke two weeks ago.

RUSHNELL
Funeral and Ambulance Service
TRENTON
PHONE EX 2-8805
Four Ambulances
Oxygen Equipped

photo-electric cells. Lights would go on when a certain density of darkness existed. They would go off, automatically, when a certain degree of lightness existed. Trenton street lights are now controlled in this manner. Once in a while, something goes wrong at one relay, and the lights stay on in the daytime — at least until the trouble is discovered and dealt with by utilities workmen. But on the whole, the system works very well. Operators wishing to use the flat rate, dusk to dawn system, will be required to put up a year's deposit, and will have this refunded at the end of ten years.

And the commission opened tenders for the supply of street lighting needs. Four tenders were opened. Prices ranged from $23,000 to $24,000, but the tenders will be examined in depth by utilities manager James Page before a decision as to the awarding of the tender is made by the commission.

Senior Citizens Enjoy Trip to Niagara Falls

TRENTON — To be a Trenton resident is the equivalent to do a "Jack Benny" in reverse and up one's age by ten or twenty years. In order to be able to join the Senior Citizens' Club. The reason? The single requisite in this town having more fun than anyone!

Last Tuesday, for example, a gay group of seniors, with Cec Rathbun as driver and guide, made a trip to Niagara Falls. They started bright and early from the recreation hall, stopped at Hamilton for a coffee break and made the first official stop at Toronto's new international airport.

Here, they were told by the "nice young ladies," who conducted tours of the airport, "it was too windy for them on the observation platform on top of the main terminal building."

Some of the club members chose not to believe her, and went up, where they didn't "blow away," but enjoyed an excellent view of the surrounding countryside. Unfortunately of one large plane landing and another taking off.

Next stop was the monument at Queenston Heights but everyone enjoyed the tour of the Brock's Rest Hydro Generating Station, (No. 2) and sat in the 100-seat theatre to view the film depicting the history of man's achievement in the field of power.

Lunch was eaten on the bus and in Niagara Falls the group was met up, some to enjoy a view of the falls from the land and sight see.

At the Russell's Wax Works, the seniors saw many important people—in wax, and the Chamber of Horrors held them a glimpse of how "justice" is meted out in the "olde days." They started to break up on their British and Canadian history as a result of this visit.

UNEXPECTED STOP

The unexpected stop at Drahmmes' Gardien Centre Hotel at Vineland Station, revealed a hearty meal which Rathbun had phoned ahead for reservations and the group enjoyed a hearty meal.

Another stop at a roadside fruit stand new 20 baskets of Niagara fruit bell peaches were led away in the baggage compartment.

Just west of Port Hope, another "surprise" awaited everyone—including Mr. Rathbun—and this one wasn't so pleasant. An inner tire on the big bus blew out, ("unheard of," according to the driver) and everyone cooled his heels while it was being fixed.

The trip home brought out the best in the members who fancy themselves as frustrated metropolitan opera stars or refugees from a barber shop quartet, and jokes were the order of the day.

Arriving home at 12 midnight, the oldsters were told by Mr. Rathbun, "you're the best group I ever took on a trip," and got told, "you're a jolly good fellow," in song. Acting president of the club, Mrs. Celia Rosenplot also voiced the club's gratitude to the driver.

Delegates Will Attend Seminar In Kingston

TRENTON — Four Trenton businessmen, Clifford W. Baker, William Burtt and V. C. Mennie from Trent Costons and John Downs of Downs Coulter and Company, (Canada) Ltd., will attend the Ninth Canadian International Textile Seminar in Kingston. Registration day is Monday, with sessions being held on Tuesday and Wednesday and 500 leading textile scientific, technological and executive officers of the industry are expected to attend.

A total of 19 speakers will deliver papers pertinent to textile trade, and a discussion panel will discuss cotton spinning. Delegates will hear of textile advances in Europe, the USA and Canada.

GETS CLEANING JOB

"There's no place like home," . . . Trenton dry cleaner Jack Goldberg was surprised last week to receive an airmail parcel from France, containing a dress and instructions for it to be dry cleaned and air mailed back to France.

Mrs. Marjorie Gray, a former Trenton resident and the wife of Wing Commander W. B. Smith, RCAF, post didn't feel like trusting her finery to a French dry cleaning firm.

Brighton Girl Found Guilty Of Robbery

TRENTON—A former Brighton girl, and a resident of Trenton for the past few weeks, Barbara More, charged with robbery in an incident which occurred in Brighton township July 31, was found guilty on the charge in magistrate's court at Brighton yesterday and remanded until next week for sentencing. The magistrate has called for a pre-sentence report.

Miss More, 19, was said to have attempted to take money from a Trenton taxi driver, John A. (Major) Richardson, after wielding a knife. Richardson suffered superficial wounds in the struggle. He succeeded in subduing Miss More and called OPP from the Brighton detachment.

DONATE TO CAMP

The Trenton Rotary-Club has made a donation of $441 towards the building of a new recreation hall at Merrywood Camp, the campsite for crippled children on the Rideau Canal.

During the summer months, crippled children from this area attend the camp, and from time to time, club members visit the camp.

While the Rotary Club contributes to other community projects, emphasis is put on work with crippled children and each year the local club joins with Rotary Clubs across Ontario to sponsor the Easter Seal campaign, proceeds from which go to assist in this work.

HOLD COOKOUT

Wednesday night, a large number of Trenton Rotarians and their wives, as well as friends of club members were the guests of ex-president Clifford A. Baker at "Baker's Retreat," on the south shore of the Bay of Quinte for a barbecue cookout. Mrs. Baker, who with the help of husband Cliff, following an operation, sent her regrets at not being able to assist "Friend Husband," with the entertaining.

Nurse Injured In Car Mishap

TRENTON — Mrs. Minnie Gallant, 38, a Trenton nurse, injured in an accident near the Rite-Way Store last night is reported in satisfactory condition.

Mrs. Gallant's baby, riding in the car with her, was kept in hospital over night for observation. The baby is reported as being fine.

Mrs. Gallant is reported suffering from a lacerated nose, injuries to both knees, a possible fracture of one knee.

Fall Fair Dates

Aylmer—Aug. 24 to 28.
Apsley—Aug. 24 and 25.
Almonte—Sept. 10 to 12.
Ancaster—Sept. 24 to 28.
Bobcaygeon—Oct. 2 and 3.
Brampton—Sept. 17 to 19.
Campbellford—Sept. 29, 30.
Centreville—Aug. 29.
Coe Hill—Aug. 28 and 29.
Denbigh—Sept. 12.
Dungannon—Sept. 7.
Kingston—Sept. 15 to 19.
Kinmount—Sept. 4 and 5.
Lindsay—Sept. 23 to 26.
Madoc—Oct. 6 and 7.
Marmora—Sept. 5 and 7
Napanee—Sept. 8 to 9.
Norwood—Oct. 9, 10 and 12.
Ottawa—Aug. 21 to 29.
Picton—Sept. 25 to 26.
Port Hope—Sept. 18 and 19.
Roseneath—Sept. 25 and 26.
Shannonville—Sept. 11, 12.
Stirling—Sept. 4 and 5.
Tweed—Sept. 8 and 9.
Warkworth—Sept. 18 and 19.

PLEDGES SUPPORT

JAKARTA (Reuters)—Prince Norodom Sihanouk, the Cambodian head of state, left here by air Friday after a week's state visit with a promise that his country would always give Indonesia support when it was needed.

HOW MUCH BUSINESS WILL YOU LOSE TODAY BECAUSE NOBODY ANSWERED YOUR PHONE???
Chances are, you lose plenty of business when you're out of your office or shop . . . and it's all unnecessary!
For Further Information CALL
TELEPHONE ANSWERING SERVICE
WO 2-3445

Coming Events

IT'S THE YEAR TO SEE THE Toronto Ex. Buses will leave Trenton St. Y.M.C.A. Aug. 22, 26, 29, Sept. 2 and 5. Leaving 8 a.m. returning after the grandstand performance. Transportation $2. Rawson Bus Co. Tickets at Kelsby Travel Centre. Phone 68.00. Phone 125. $2.00. Price includes admission to grounds. Aug20-21

QUINTE DRIVING RIDING CLUB present harness racing every Saturday evening 8 p.m., Belleville Raceway. Exhibition race. Part-Mutuel wagering. 1965-27-9-S-tf

SOCIAL EVENING, EVERY FRIday, Orange Hall, Church Street 8 p.m. sharp. Special prizes. Jackpot. Admission 25c. Best prizes in town. Jal-ev-th-c-tf

DANCING EVERY FRIDAY NIGHT Tweed Park Pavilion, 9 - 1 a.m. Dawnwood's Orchestra. Admission 75. M14-ev-th-c-tf

KIDS' SOCIAL EVENING EVERY Friday 319 Front Street, 8:00 p.m. sharp. Extra big prizes. Jackpot. Admission 25 cents. Biggest prizes in Belleville. Ja15-ev-tu-tf

FORGET SOCIAL EVENING at Knights of Columbus Hall, auspices Holy Name Society, Saturday night, 8 p.m. Good prizes. Door prizes. Ag5-ev-tf

School of Medical Laboratory Technology
DEPARTMENT OF PATHOLOGY
BELLEVILLE GENERAL HOSPITAL
Applications are invited from Matriculants to enroll as students. Details regarding the Syllabus of studies, application and registration can be obtained from the Director, Department of Pathology, Belleville General Hospital.

X-Ray WO 2-3228
ROGER RIEDEL, DC
Doctor Of Chiropractic
Hours
Mon., & Fri. 2 p.m. to 5 p.m.
Tues. & Thurs. 8 a.m. to 12 noon
218 Church St. Belleville
By Appointment

STOLEN
From just west of Cedardale Beach between Trenton and Brighton, on night of Aug. 13-14,
5½ H.P. JOHNSON OUTBOARD MOTOR
1962 Model, long tank and hose. Model CD 196, Series 339495.
The person who now has this motor will either try to sell it without a tank or will buy a tank and hose to use with it.
$25.00 REWARD
Will be paid by owner for information leading to its recovery and conviction of thief.
NOTIFY GERALD WEAVER, 25 McCOLL ST., TRENTON OR TELEPHONE EX 2-3551.

THE VACUNA, a diesel-powered yacht owned by J. B. Moran and D. J. Brodey of Toronto, called at Trenton this week. Above John and Sandra Moran are shown polishing the compass and steering wheel of the sleek vessel.

THE ONTARIO INTELLIGENCER
Ontario Established 1861 — Intelligencer 1927
Published Daily by
THE ONTARIO INTELLIGENCER LIMITED
Belleville, Ontario, Canada

Subscription rates:
By carrier 60c per week
By mail in Canada $12.00 per year; 6 months $6.25
1 months $2.25
By mail to U.S.A. $21.00 per year
Authorized as second class mail by the P.O. Dept. Ottawa and for payment of postage in cash.
Member of The Canadian Daily Newspaper Association; Member of The Canadian Press; Member of The Audit Bureau of Circulations

Is Centralization Wise?

Port Elgin, a village on the shores of Lake Huron, is in the throes of a squabble over its police force. The chief of police has been requested by the majority of the town council to resign. He has refused to do so, charging that the request stems from his support for a constable who preferred charges against a friend of one councillor.

The Toronto Globe and Mail, commenting on the case, declares: "The bulk of the sober, sensible citizens in Ontario are in favor of good policing, but that is not what a lot of them get. They do not get it because their police forces are too small and too subject to local political pressure."

That such pressures exist, no knowledgeable person will deny.

The Globe and Mail urges implementing recommendations by Mr. Justice Wilfrid D. Roach and Judge B. J. S. Macdonald for the elimination of local police forces of fewer than 250 members.

Would this be an effective remedy?

Somehow we doubt it. There is no question but that the number of cases in which political pressures were applied would be reduced, but political influence would not be entirely eliminated. In those cases where it was applied, would it not likely be more effective than that exerted locally, on local police forces? We suspect that it would and we offer as support for this view the fact that in the Port Elgin case the police chief is being backed by the mayor and two councillors. Centralization of police powers can be dangerous, precisely for the reason that it diminishes the influence of the ordinary citizen. A corrupt police force in a small town is soon confronted by an aroused citizenry, which is able to protest effectively because the police force is locally controlled. But if the force is merely a small segment of a much larger unit, local opinion may be largely ineffective.

There are things to be said on both sides of this argument. The Globe and Mail has stated the case for centralization. We have attempted to give some of the arguments for the other side. Perhaps, on balance, centralization is desirable —but it is not without its drawbacks and these should be carefully considered by our legislators before recommendations by legal experts are adopted. These recommendations carry weight, because they are made by men of experience with the law, but sometimes experts err because of the fact that they are too close to part of the problem, without having practical experience of the other side. Policemen have a tendency to treat judges with more respect than they sometimes show for the average citizen.

Man Is Strange

Man is sometimes described as a reasoning animal. It is this ability to reason which is said to distinguish him from all the other animals.

Sometimes one would be hard put to it to defend this contention. There are occasions when man seems the least reasonable of animals.

Take the case of Lester Maddox. He is the Atlanta restaurateur who waves pistols and arms his white customers with axe handles to drive Negroes from his door.

The other day he closed his restaurant, because of court action under the Federal civil rights law. He plans to appeal to the U.S. Supreme Court. Meanwhile 66 employees are out of work. Two thirds of these are Negroes All, he says, will be taken care of as long as "there is a dime in the cheque book."

They probably will, too.

Here is a man who will risk bankruptcy to keep Negroes from paying for services he offers, yet will add to the risk of financial ruin by paying other Negroes in spite of the fact that they are not doing any work.

Bigoted? Yes. But base? Hardly.

Which is what makes the racial strife, in the U.S. and elsewhere, so complex and so difficult to solve. There are good, kind men in both camps, but goodness and kindness are often strangely limited by certain conceptions which appear to others to run contrary to these virtues.

Consider three children born in 1945; one in Toronto, one in Sydney, Australia, and one in London, England. The chance that the Canadian is a full-time university student is about 1 in 6. The chance that the Australian is a full-time university student is about 1 in 9. The chance that the Londoner is a full-time university student is about 1 in 20.—Sir Eric Ashby, Master of Clare College, Cambridge.

The Liberal Inquisition

By Rev. Desmond Bowen
in the United Church Observer

I'm a liberal from way back. I've been on the razing platform with the Red Dean of Canterbury; I've walked the streets of Ottawa to protest the Sharpeville massacre in South Africa; I've spoken at nuclear disarmament rallies; and I join the general resentment of the John Birchite editorial policies which are suppressed in a local community newspaper. Almost instinctively I express righteous indignation over every outbreak of anti-semitism, racism or warmongering that I hear of.

But recently I have begun to be a bit alarmed over the crusading zeal shown by some of my fellow liberals. A local community seems to be becoming professional inquisitors — self-appointed watchdogs over public morality.

For example, the Rev. J. R. Hord, of the United Church's board of evangelism and social service, spoke out a few months ago against the universities in Canada which, in his opinion, condone racial discrimination by allowing landladies to state what type of student they would like to have in the house.

As soon as Mr. Hord made his accusation, the professional liberals took the bit in their teeth. They demanded that university documents be changed, so that they would not be used to record nationality, race, ethnic origin, or religion of any student.

This means that as long as a landlady cannot find out anything about the background of who is sent to her for housing, the university administration can wash its hands of the affair and announce that it has in no way contributed to racial or any other form of discrimination. The newly arrived overseas student can then tramp from boarding house to boarding house to discover for himself what discrimination exists in Canada.

He will find a good deal. Canadian landladies do discriminate. Some will not take a student if they can by means at their disposal to keep out of their homes representatives of the many racial and ethnic groups that are to be found in our society — Africans, Asians, Europeans, Jews, Negroes, Protestants, Jehovah's Witnesses, even French and English.

But this may not be a shocking to the overseas student as some of the professional liberals think. Only those who discriminate, too. He may not want to live in a Jewish home, or an Oriental home, or even in a liberal home!

• • •

The professional liberal tends to ignore the fact that we live in a pluralistic society, with many minority groups. We do not wish to lose their identity and disappear into some kind of secular melting pot.

The melting pot may be the best of all possible worlds to the liberal, but it may not be judged in this fashion by members of minority groups, everywhere they are to be found.

I first began to question the liberal inquisition when resistance to one of the Jehovah Witness community paper came to a climax with the charge that it was anti-semitic. The editorial pressure finally forced the paper to stop commenting on politics and the evils of modern society.

I confess that I was pleased with this at first, because the paper under fire had a habit of using that its fatuous articles represented a Christian viewpoint. But as the weeks went by and I was deprived of my weekly chuckle over the reasoning of the John Birchers about the Communist threat to Canada, I began to have second thoughts about the liberal attitude.

• • •

I never hear the liberals threaten to pressure out of existence the Canadian Tribune, the Communist publication, or a pro-Nazi rag. Yet it says just as harsh things about people in our society as do the John Birchers.

The thought began to plague me that perhaps liberals do not oppose the ideas of all minority groups — perhaps they discriminate only against some of them.

The more I considered this the more I began to come to the conclusion that the professional liberals have an unspoken but well-defined code of public morality, which reveals to them which ideas are to be opposed, and which are to be tolerated.

For example, they know that the magazine market is now being flooded by an undesirable minority of writers and publishers of smut — the hucksters who want to make a fast buck out of the current hysteria. Most liberals would admit that the activities of this group are not socially desirable, but they would oppose any move to censor what it peddles. On the other hand, they would not hesitate to oppose the ideas of a minority group that the liberals choose to label as "bigoted," "reactionary," etc.

• • •

The professional liberals represent a new establishment in our society. They are public moralists who decide what is intellectually and ethically acceptable. And they are quite willing to force their value judgments upon every minority group. They seem to have little regard for the blessings of a pluralistic society.

One of the great tragedies of our times is that this new establishment is really anti-intellectual. Like most old-fashioned liberals it is not big on the conflict of ideas. But the professional liberal really does not want any ideas to stir his public complacency.

I suggest that it is time that the professional liberals stop their witch-hunting of the right have they to force minority groups, or non-conformist individuals, to abide by their social dogma?

Thank God we do have a pluralistic society, that we do have groups of people among us who have their own ideas about the ultimate questions, and who choose to hive off from the rest of us.

I don't fear the ideas of minority groups, but I do fear those of the professional liberals. I suspect that their inquisition is a distinct threat to our pluralistic society.

Strictly Personal
Censorship Takes Total Control of Mind

By SYDNEY J. HARRIS

According to a recent article in the German periodical, "Der Spiegel," Carl Foreman, the American film writer and producer, has had trouble with the censors everywhere. Of his latest film, "The Victors," Foreman told an interviewer:

"The French Government demanded that the scene be cut in which French troops shot down Germans who had surrendered with a white flag. The Italians would not stand for a scene in which two Neapolitan children took food from convicts.

"Egypt," he went on, "does not want to see the prisoners' break-out from the concentration camp, for that strikes them as pro-Zionist. The moralists-minded U.S. censors objected to a nude shot of Elke Sommer. As for the Russians, I didn't even trouble to show them — because in one of the scenes there is a rather drunken Red Army officer."

It has always struck me as oddly inconsistent that many of the same people who are so unanimously against government interference with the life of the individual are so unanimously in favor of censorship. They fall so see, or do not want to see, that censorship is the severest device of a repressive government.

If the police are given the power to ban "obscene" books that are deemed injurious to the community, why should they not have the power to ban books that defame God, motherhood and the flag? The pornographers must go, why not the moralists, the cynics, the heretics? And after all, "moral morality" includes much more than sex.

This is precisely what happened in Russia. Any work of art that smacks even faintly of "bourgeois corruption" is given the official ax. Even composers must rigidly follow the party line. The Russians don't mind sex half as much as we do, but they certainly hate to see a naked mind at work.

Actually, censorship and seduction are opposite sides of the same coin. The censor will not stop until he has taken total possession of what he wants; little by little, he makes all free encroachments. In the same way, censorship moves in by drips and drabs, and we cannot be content with limited goals, it must take total control of men's minds. The philosophy cannot be puritan are both wholly immoderate creatures.

Besides, I wonder if our American obsession with sex (both pro and con) is not really a displacement of what should be our real concerns — the basic immorality in our person-to-person relations with one another. So long as we can feel "moral" in the sex department, we feel no responsibility for the broader and deeper areas of injustice in our social life.

OFF THE RECORD

By Ed Reed

LOOKING BACKWARDS

GLEANINGS FROM OUR FYLES OF BYGONE YEARS

20 YEARS AGO
AUGUST 21, 1944

Members of the Belleville Kinsmen Club expansion committee sent their efforts in the past few months recognized by the national body during the National Kinsmen Convention at Regina last week. During the past year the Belleville club has been instrumental in Kinsmen Clubs being formed in Trenton, Campbellford and Tweed. This feat was unequalled by any other club across Canada.

Rev. Sister Mary Clare of St. Vincent de Paul Hospital, Brockville, is visiting her parents, Mr. and Mrs. W. H. Doran, Grove St.

Mr. Harry Walker, Vancouver, has arrived in the city for a visit with friends and relatives.

Dr. R. S. and Mrs. Gilleese are holidaying at Montreal and in the Laurentians.

30 YEARS AGO
AUGUST 21, 1934

Miss Margaret Cannon has returned home after spending two weeks' camping at Crowe Lake.

Miss Corinne Walmsley has returned home after visiting relatives in Ottawa.

Mrs. W. K. Ellis and family of Madoc, were weekend guests of Mr. and Mrs. E. N. Pigden, Dufferin Ave.

Alderman Benjamin Safe has received a letter of appreciation and thanks from members of the Belleville Co-Operative Workers' Association acknowledgment of the gift to them of a handsome large folding wall-desk with all accessories for use in their office.

Mrs. A. E. F. Eggleton has left for her home in Vancouver, B.C., after visiting her niece, Mrs. Luther Phillips, Gordon Street.

Dr. Jack Marshall has returned home after spending a short time in Carrying Place.

Miss E. Weddon has returned home after spending two weeks at Papineau Lake.

Miss Gladys Crozier, Reg. N., is home from Brockville to spend a vacation with her parents on Forin St.

40 YEARS AGO
AUGUST 21, 1924

The consolations in the spoon contest were concluded last night at the bowling green and Alfred B. Symons' rink won handily, defeating the W. A. White rink 17 to 7. The following composed the rinks: Dr. Haffner, H. Holland and Alfred Symons, skip; Misses; S. Riggs, G. Waddell, Malcolm Wright and W. A. Walshe, the losing rink.

Mrs. A. L. Geen and her son, Mr. Reginald Geen, who are on motor car trip, are at present in Atlantic City.

Mr. Charles A. Ostrom, druggist, is spending a few days in Toronto on business.

50 YEARS AGO
AUGUST 21, 1914

Thirty-three members of the 34th Battery of this city left this morning for Kingston, where they will be attached to the 9th Brigade staff. Those having seen fit to charge of Sgt. Major R.-M. Best and are as follows: Sgt. Major R. M. Best; Orderly Sgt. Walter Hospital; Sgt. Wilson; Trumpeter Sgt. Sheldon; Drivers: Dale, Servis, Clayburn, Jones, McKee, Conway, Jarvis, W. N. Reid, Peters, W. Cowland, R. Downey, Green, Downey, Carmichael, Bradley, H. Lowery, Nesbitt, Traynor, F. Caron, A. W. Clarke, P. Burns, S. Yes, Marsden, Hutchins, Rothwell, Rollins, A. Fournier, Warren, Grange and Ernest Phillips.

Following are the names of the 40th Hastings Rifles volunteers who left the city yesterday for the east in charge of Major C. M. Wallbridge; Lt. McK. Garrison, Col. Sgt. T. Marney, Col. Sgt. Ross Herman, Staff Sgt. F. Ketchenson, Sgt. F. Smith, Sgt. B. Cavanagh, Sgt. A. King, Sgt. A. Harribin, Sgt. H. Brindley, Sgt. C. Wiles, Privates A. Jenkinson, H. W. Horne, C. Chambers, F. Brandrook, W. H. Rees, W. Yeoworth, C. Day, A. Wilson, J. Fraser, R. Bean, B. Donnan, A. Potter, G. Brown, F. S. Adams, L. Cox, W. Murray, J. Chard, W. Truesdell, N. Carter, J. Smith, N. Carter, R. Chard, J. Smith, W. H. Nolan, A. J. Bigham, R. Sharpe, M. Heagle, A. Millard, F. Wright, C. Bedore, H. Letts, H. Sisson, M. McFarlane, F. Mack, W. Hinds, T. Hoover, G. Reid, A. Broad, W. Hill, C. J. Hickin; Reservists, privates Duncan Hamilton, H. Hollis and W. Arnold.

The composition of the volunteers is as follows: A Company, Belleville, 100 men; B. Company, Stirling, 100 men; C. Company, Sidney, Frankford, 100 men; D Company, Madoc, 8 men and Major Wallbridge, O.C.; E Company, Trenton, 5 men; G Company, Bancroft, 2 men; H Company, Marmora, 4 men.

Dollar Key To Unity

Stratford Beacon-Herald

One standard item in this country that is completely and exactly bilingual, is the dollar bill. Any reader who is fortunate enough to have at least one of them in his possession can easily verify, by reaching in his pocket, that the word "One" on the design there is as "Un" for every "Banque' in the dollars printed message and for "Bank." and the promise to "Pay To The Bearer On Demand" is exactly balanced by the promise to "Faiera Au Prieur Sur Demande."

It is a good point to keep in mind, any time the emotional noises about Quebec separatism seem to be getting rather loud.

A Canadian dollar is a Canadian dollar, in either language. There is a great deal more real respect for the value of a dollar, among Canadians of either language, than there is among English - speaking Canadians who say they would like to get rid of it. It would be a step up and down if they noticed that making Canada smaller would hurt the up and down Canadians more than it would most of the noisy French speaking Canadians who talk about secession and leaving Quebec out of Confederation.

In the English-speaking world it is a little odd that the French as being cautious and careful with a dollar. The thrifty Scots are spendthrifts by comparison with the long-headed Normans. There is no more practical and business like race of people on earth than the farmers and the townsmen of Normandy and the adjacent regions of Northern France. They can squeeze a coin until it squeals.

The basic stock of English-speaking Canada contains a strong core of frugal Scots and frugal Hessians and frugal Ulstermen. It should not be forgotten that the United Empire Loyalist Province of Canada came from Normandy, Picardy and the Ile de France, a part of the world where the greatest sin is to waste a sou that might have been saved.

A Canadian named Jean-Louis Lachance quite down just as fast as a Canadian named Dougal McDougall, if you show him that keeping Canada together makes more dollars than tearing Canda apart. Emotion is a powerful force, but on either side of the Ottawa River, regard for wages and profits is likely to be stronger.

There aren't many Canadians, of either language group, who won't put down a flag to pick up a dollar.

To Your Good Health
Avoid Rough Foods Which Irritate Spastic Colon

By JOSEPH G. MOLNER, M.D.

Dear Dr. Molner: I have a spastic colon and was told not to eat rough foods. Which ones are they? — M. L.

Your goal is to avoid foods which will irritate the colon, and that means two main categories.

One is the group which contains a lot of roughage, or fibres or particles which are reduced to a soft state by the time they reach the colon. The other consists of foods which have laxative properties — that is, they act on the colon so as to stimulate it into action.

The roughage or high residue foods include nuts, corn, bran, cabbage, broccoli, parsnips, turnips, lettuce, celery, radishes, raw pineapple and cucumbers.

You will note that these in general have vegetable fibres, or cellulose which will not digest easily.

For most of us, a certain amount of this roughage does no harm, and indeed, helps keep the bowel active and adequately busy eliminating wastes.

When one has colitis, the bowel is too "nervous" and sensitive and needs to be kept calm instead of stirred up. So you avoid such foods with a residue of roughage.

Foods with laxative properties would include prunes, figs, rhubarb, berries, whole sections of citrus fruits (the kind you eat right, however,) and pineapple.

Cooking in general softens the fibres of most vegetables and fruits, or if not, they can be strained or pureed. (With berries, however, you certainly must remove the seeds; cooking doesn't soften them.)

Any number of cereals (barring those containing bran) are easily tolerated. They may be crispy and crunchy in the dry but they soften nicely after they have been eaten; corn, rice wheat and oat products are fine. They don't have to be as soft as cruel when you eat them.

Alcoholic beverages (including beer) may be very irritating, to a spastic colon. Be cautious!

The foregoing lists are by no means complete, but they give you an idea of what to avoid and what you may safely eat.

Because cooking softens vegetable fibres, you will find many that you can eat cooked (and perhaps strained) but not raw.

Dear Dr. Molner: My hands used to be bothered by dishwashing detergents. I changed creams. My hands cleared up in a few days. — M. J.

What's good for one person can be bad for another. Changing brands, or discontinuing detergents to soaps, or vice versa, and the use of hand creams to soothe irritated skin, is the answer for many women. But they'll have to find out by trial and error what suits them.

Note to Mrs. A. L. F.: The sun-tan creams are not, to the best of my knowledge (and that of Food and Drug Administration) harmful. Two things are involved. One is a chemical which darkens the pigment in the superficial layers of skin. This does the "tanning." The other (the new ingredient) is included is a material which filters the ultra-violet rays, permitting slow sun-tanning to occur. But people still have to use good judgment. Nothing will prevent burning if you have a sensitive skin and stay in the sun too long.

What about constipation? Many can be relieved of it by reading the booklet, "The Way To Stop Constipation." For a copy write to Dr. Molner in care of the Chicago Sun-Times Syndicate, P. O. Box 136, Dundee, Ill., enclosing a long, self-addressed, unstamped envelope, and 10 cents in coin to cover printing and handling.

Strange Idea About Roads

Montreal Gazette

A strange idea seems to be growing that any one who wish to make a demonstration for some alleged grievance or other may set themselves up on the highway and block traffic.

On Sunday a group of some 100 men, women and children blocked the Laurentian Autoroute for 30 minutes. They used this method to emphasize their demand for an overpass across the highway for the town of Provost, 35 miles north of Montreal.

In the same spirit the Quebec Truckers Union had threatened to throw a blockade across Route 9 from Lake St. Louis South Shore highway between Montreal and Quebec, at a point about 30 miles south-west of Quebec City. They were to use this blockade to back up demands regarding contractual rights through the Roads Department of the Quebec Government.

The union has now become "satisfied in principle" with the terms of a deal worked out with the Roads Department and the blockade has been called off. But if there had not been satisfaction, the inconvenience to the whole travelling public on the South Shore highway near Quebec would have been indefinitely obstructed, no matter how urgent their business might have been.

There is also that fact that some "peace demonstrators" have taken the view that they have the right to block roads leading to certain installations of which they do not happen to approve.

If this sort of practice is allowed to grow, any highway may be blocked at any time. Some group will have a grievance of some kind against somebody. Those making such demonstrations may or may not be justified in their grievances. But massive illegality is not a permissible way for any group to seek its end.

The highways have to be kept open to all on their lawful business.

Today in History

By THE CANADIAN PRESS

Aug. 21, 1964 . . .

Hitler launched a 10-year peace pact with Russia 25 years ago today—in 1939. Hitler had long feared that should he go to war with Britain he would leave his eastern flank unprotected. He needed the assurance of peace from Russia before making Canada's cause he thought might lead to war. Less than a year after the pact was signed Germany, 23, Hiller attacked Russia, by which time the Fuehrer felt strong enough to tackle war on both his eastern and western borders.

1944—Paris residents began an uprising against German troops occupying the city.

1953 — Hawaii was proclaimed the 50th U.S. State.

Plenty of Past

Brandon Sun

It used to be tough to live down a past, but now there are many other past, around that people hardly even notice yours.

SCOTT'S SCRAP BOOK

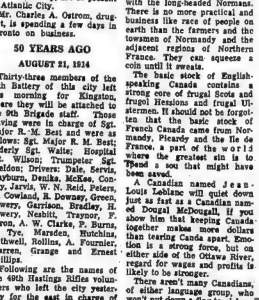

STOCK QUOTATIONS

(Stock Quotations Furnished by Barclay & Crawford)
56 Bridge Street East
Members Toronto Stock Exchange
Belleville Office — Dial WO 8-5581
Rae B. Swansburg, Manager

INDUSTRIALS	MINES AND OILS
Abitibi 18¼	Assoc. Arcadia Nickel 20
Alberta Distilleries 390	Atlantic Coast Copper 100
Alberta Gas Trunk 34½	Beth Copper 900
Algoma Steels 74½	Central Delrio 815
Aluminum 30¾	Campbell Chib 485
Argus 16½	Can. Exploret Gas 151
Bank of Montreal 69	Cdn. Dyno 16
Bk. Nova Scotia 77¼	Coch. Williams Gold 206
B.C. Telephone 64¾	Cons. Halliwell 33
Bell Telephone 56¾	Conwest Exp. 560
Brazilian Trac. 370	Craigmont 14¼
B.A. Oil 34½	Denison 11¼
B.C. Forest Prod. 31½	Dickenson Mines 480
Calgary Power 24	Dome Mines 30½
Canada Cement 46½	East Malartic 180
Cdn. Imp. Bk. Com. 69	East Sullivan 350
Cdn. Breweries 11	Frobex 97
Cdn. Brit. Alum. A 11	Geco 38½
Chemcell 15¾	Gunnar Mines 710
Canadian Tire 43¼	Giant Yellowknife 12
C.P.R. 47¼	Hollinger 26¾
Cons. M & S 27¾	Hudson Bay M. & S. 69
Cons. Paper 43¼	Hudson Bay Oil 18¾
Consumers Gas 12½	Kerr 740
Corby's A 20	Labrador 33½
Crush Inter. 31½	Lake Dufault 11¾
Distillers Seagram 62	Latin America 15
Dom. Foundries 23¾	Lecch 575
Dominion Steel 17	McAdam 75
Dom. Stores 21¾	McIntire 50
Dom. Tar 23¼	Midcon 38
Falconbridge 75	New Hosco 275
Ford (U.S.) 87½	Normetal 365
General Dynamics 32	Northgate 455
General Motors 101¼	Opemiska 275
Great Lakes Paper 26½	Preston Mines 500
Husky Oil 10¾	Provo Gas 221
Home Oil A 17¾	Quemont 250
Imperial Oil 90¾	Ragiar 202
Indus. Accept. 23½	Rio Algom 975
Inter. Bitt 85¼	Rix 22
Inter. Pipeline 90½	Rockwin 30
Jockey Club Ltd. 410	Sherritt Gordon 430
Lake Ont. Portland 315	Silver Miller 110
Laurentide Fin. 15¾	Sisco 180
Lakeland Gas 6¾	Sherp Bank 5 540
Levy 18¾	Teck 520
Loblaw Cos. "B" 9	Texhill 140
Massey Ferguson 29	Trad 190
MacMillan B. and F. 31¼	United Asbestos 265
Mead Johnson (N.Y.) 173¾	United Keno Hill 750
Moore Corporation 53¼	United Oils 73
Novanda 46¾	Windfall 58
Pacific Pete 12½	Zenmac 27
Page Hersey Tubes 29½	
Power Corp. 12¾	
Royal Bank of Canada 79	
Shell 19½	
Simpson's Ltd. 23½	
Steel of Canada 26	
Toronto-Dom. Bank 69¼	
Traders Finance 13¾	
Trans Canada Pipe 40¾	
Trans Mt. Pipe 19¾	
Union Gas 24¼	
Westcoast Trans. 17¼	
Walkers 39½	
Versatile 9¾	

Toronto Stocks

TORONTO (CP)—Prices were higher on index on the stock market today, but there was an undercue of weakness.

In the industrial list, Aluminium gained ¼ to 31¼, Dofasco ¼ to 24 and Royal Bank ¼ to 79¼. Massey - Ferguson dipped ¼ to 29¾.

Speculative mining issues generated some steam. Magnet advanced .1¼ to 1.95¼ cents on turnover of more than 300,000 shares. MacDonald was up two cents to 28 cents while Baptist and Windfall fell two cents each to 21.97 and .97 cents respectively.

In western oils, Calgary and Edmonton and Canadian Superior were ahead ¼ each to 24 and 21 while Husky tacked on ¼ to 10¾.

Base metals were fractionally higher. Hudson Bay added ¼ to 69 while Noranda was up ¼ to 48¾.

On index, industrials were up .24 to 150.67, golds were unchanged at 135.37, base metals were up .01 to 67.69, western oils .27 to 96.30 and the Exchange index .23 to 149.94. Volume at 11 a.m. was 1,120,000 shares compared with 816,000 shares traded at the same time Thursday.

Prices moved lower in moderate trading Thursday.

Golds made an insignificant advance while industrials, base metals and western oils took modest losses.

There was some selective support in the industrial list with Massey - Ferguson ahead 3/4 to 29. After the close the company announced that earnings in the first nine months of 1964 were more than double those of the same period of 1963. Moore Corp. added 1 to 53¼ and Calgary Power ½ to 24¼.

Noranda advanced ¼ to 47¾ on speculation (later denied) that the Quebec government will offer about $22 a share for all the outstanding Donco shares.

Another industrial feature was a block of 62,800 shares of S. K. D. Manufacturing which crossed the tape at 24.75. This constitutes almost one-quarter of S. K. D.'s outstanding common stock, but control of the company did not change hands on the transaction.

Banks led industrials to the downside with Nova Scotia off ¾ to 77¾, Montreal ¼ to 69¼ and Toronto - Dominion ¼ to 69¼.

Speculative mining issues trended higher although at the close gains in most stocks had been pegged back to fractional on six cents to $1.99, Magnet four to 17 cents, Golf two to 24 cents and Windfall two to 59 cents.

Base-metals fell to profit taking. Falconbridge slipped ¼ to $5.40 and Hudson Bay eased ¼ to $8.80. Rio Algom steadied 10 cents to $9.80.

Golds were quiet. Dome advanced ¼ to 30¼.

On index, industrials were down .16 to 150.23, base metals .02 to 67.62, western oils .29 to 96.03, and golds unchanged. Index .15 to 148.71. Golds were ahead .15 to 148.71. Volume for the day was 1,335,000 shares compared with 3,600,000 Wednesday.

Weekly Livestock Review

TORONTO (CP) — Trading was dull on slaughter cattle with all classes and grades showing little change except the scant numbers of fancy dry-fed that were offered at the Ontario public stockyards this week.

Choice stable veal calves sold at fully steady rates on a meagre supply with lower grades and runner calves selling at sharp losses. Hog prices were firm to higher and lamb prices were sharply lower.

Cattle receipts were estimated at about 8,000 head, about 1,300 head fewer than last week and 200 head more than the same week in 1963. Western cattle receipts totalled 975 head, 165 head more than last week. Western stock calves numbered 277 head as compared to 176 head last week. There were no shipments to Eastern Canadian slaughterers nor exports off the market to the United States.

Slaughter cattle: Choice steers sold at $24-$25 with cattle sale to 25 and a few fancy lots to 25.50; good 23-25; medium 19-23; common 18-19; choice heifers 21.50-22.50 with odd tops to 23; good 20-21; medium 17.50-19; common 14-17; choice fed yearlings 22-24 with odd tops to 24.50; good 20-22; medium cows 15.50-16 with sales to 16.50; medium 14-15; canners and cutters 10-13.50; good heavy bologna bulls 19-19; common and medium 15-17.50.

Replacement cattle: Good stockers 21.50-23 with good steer stock calves to 24; common and medium stockers 16-21.

Calves: Choice vealers 26-28 with odd singles to 30-32.50; good 23-25; medium 20-22; common 18-20; boners 12-17.

Hogs: Grade A 28.25-29.20; heavy sows 20-20.30 with light sows gaining $2 premium; stags 16.05 on a dressed weight basis.

Sheep and lambs: Lambs 21-27 per hundredweight with good lambs closing at 21; sheep 3-10 according to quality.

Teamsters Stick by Hoffa During Appeals

MIAMI BEACH, FL. (AP)— The Teamsters union executive council says it will stick by President James R. Hoffa while his appeals from convictions on federal charges.

A statement issued by the council Thursday after a closed session said Hoffa is innocent until he has exhausted his legal rights and the union will do nothing to deprive him of these rights.

The statement did not say what would happen if the convictions are upheld.

Hoffa said she statement was "very gratifying to me. It is positive, living proof of no dissension in the union."

Harold Gibbons, who resigned last December as a top personal aide to Hoffa but remained as a union vice-president, read the statement to reporters. He said he saw no significance in the omission of any declaration of confidence.

He also said he knew of no meeting scheduled with Hoffa.

The meeting was the first for the council since Hoffa was convicted of attempted jury tampering in Chattanooga, Tenn., and of conspiracy to defraud the Teamsters pension fund in Chicago. He has been sentenced to a total of 13 years.

Hoffa said the statement had nothing to do with the controversy about who is going to pay legal expenses. He said he expected that issue to be settled in court. More than 300 council officials members have filed suit seeking recovery of union money spent for Hoffa's defence.

PRODUCE MARKET

TORONTO (CP) —Churning cream and butter print prices were unchanged today.

Butter prices: Agricultural Stabilization Board tenderable carlots: buying 40 score 53; buying 30 score 52; selling 51.

MR. MELTZER ON REAL ESTATE
"What's Your Problem?"

By BERNARD G. MELTZER

Fire insurance is necessary protection for every homeowner. Its function, however, is to insure against loss — not to profit. In order to keep the home fires burning — but not the homes themselves — insurance companies have wisely removed this temptation. It just doesn't do the way I, J. E. D. had hoped.

• • •

Dear Mr. Meltzer: This may sound humorous to your readers but I need a serious answer to a problem that resulted from a recent domestic quarrel. Our old fire insurance policy was installed 975 days ago, and read more than last week. Western stock calves numbered 277 head as compared to 176 head last week. There were no shipments to Eastern Canadian slaughterers nor exports off the market to the United States.

Slaughter cattle: Choice steers sold at $24-$25 with cattle sale to 25 and a few fancy lots to 25.50; good 23-25; medium 19-23; common 18-19; choice heifers 21.50-22.50 with odd tops to 23; good 20-21; medium 17.50-19; common 14-17; choice fed yearlings 22-24 with odd tops to 24.50; good 20-22; medium cows 15.50-16 with sales to 16.50; medium 14-15; canners and cutters 10-13.50; good heavy bologna bulls 19-19; common and medium 15-17.50.

Replacement cattle: Good stockers 21.50-23 with good steer stock calves to 24; common and medium stockers 16-21.

Calves: Choice vealers 26-28 with odd singles to 30-32.50; good 23-25; medium 20-22; common 18-20; boners 12-17.

Hogs: Grade A 28.25-29.20; heavy sows 20-20.30 with light sows gaining $2 premium; stags 16.05 on a dressed weight basis.

Sheep and lambs: Lambs 21-27 per hundredweight with good lambs closing at 21; sheep 3-10 according to quality.

Start Probe On Testimony 'That Leaked'

WASHINGTON (AP) —The special commission investigating the assassination of the late president John Kennedy said Thursday a federal investigation has been started into the "premature publication" of some testimony to the commission.

J. Lee Rankin, general counsel for the commission headed by Chief Justice Earl Warren, disclosed the investigation by releasing copies of a telegram he sent to a California newspaper editor.

The text of testimony given by Jack Ruby in the Dallas, Texas, jail.

The New York Journal-American has been carrying under a copyright a verbatim transcript of some of Ruby's testimony.

The Journal - American account carries the byline of columnist Dorothy Kilgallen, who said she obtained the transcript "through sources close to the commission in Washington."

The Dallas Times-Herald also published an article quoting some of the same testimony.

Ruby is under conviction here for the fatal shooting of Lee Harvey Oswald, who had been arrested and charged with killing Kennedy in Dallas last November.

SEA'S GEM

The pearl, the only precious gem to come from the sea, is best preserved by wearing it. Skin nature keeps pearls from drying out.

Fire insurance is necessary protection for every homeowner. Its function, however, is to insure against loss — not to profit. In order to keep the home fires burning — but not the homes themselves — insurance companies have wisely removed this temptation. It just doesn't do the way I, J. E. D. had hoped.

• • •

Dear Mr. Meltzer: This may sound humorous to your readers but I need a serious answer to a problem that resulted from a recent domestic quarrel. Our old fire insurance policy was installed 975 days ago, and read more than last week. Western stock calves numbered 277 head as compared to 176 head last week. There were no shipments to Eastern Canadian slaughterers nor exports off the market to the United States.

Slaughter cattle: Choice steers sold at $24-$25 with cattle sale to 25 and a few fancy lots to 25.50; good 23-25; medium 19-23; common 18-19; choice heifers 21.50-22.50 with odd tops to 23; good 20-21; medium 17.50-19; common 14-17; choice fed yearlings 22-24 with odd tops to 24.50; good 20-22; medium cows 15.50-16 with sales to 16.50; medium 14-15; canners and cutters 10-13.50; good heavy bologna bulls 19-19; common and medium 15-17.50.

Replacement cattle: Good stockers 21.50-23 with good steer stock calves to 24; common and medium stockers 16-21.

Calves: Choice vealers 26-28 with odd singles to 30-32.50; good 23-25; medium 20-22; common 18-20; boners 12-17.

Hogs: Grade A 28.25-29.20; heavy sows 20-20.30 with light sows gaining $2 premium; stags 16.05 on a dressed weight basis.

Sheep and lambs: Lambs 21-27 per hundredweight with good lambs closing at 21; sheep 3-10 according to quality.

Leaders' Wives Open New Park At Campobello

CAMPOBELLO ISLAND, N.B. (CP) — The wives of the leaders of the Canadian and United States governments officially opened the new Roosevelt Campobello International Park Thursday.

Mrs. Lester B. Pearson, wife of the prime minister, and Mrs. Lyndon B. Johnson, wife of the U.S. president, together cut the ribbon across the doorway of the 34 - room "cottage" which was the summer home of the president Franklin D. Roosevelt.

The former Roosevelt home on this resort island near the Maine-New Brunswick border is situated on 84½ acres. The most recent owner was Mrs. Anna Dr. Armand Hammer and his family, donated it to the Canadian and U.S. governments as a memorial to Mr. Roosevelt.

Franklin D. Roosevelt Jr. was present at the ceremony honoring his father during which Dr. Hammer presented deeds to the U.S. and Canadian commissioners who will operate the park as an international historic site.

SEEK RECORD

NOTTINGHAM, England (CP)—A team of pocholers are to leave Nottingham for France in an attempt to break the world depth record for climbers of 2,000 feet in the Gouffre Berger Cave, the world's deepest, discovered in 1957.

IT'S
ADVANCE
CLEANERS
FOR
- ODORLESS—
- GERM FREE
- NEW FABRIC FEEL, DRY CLEANING

WO 2-5335
62 Dundas St. West
Garment in Saturday 10.00 a.m. Ready Saturday p.m.

Desirable Office Space
FOR RENT
AVAILABLE IMMEDIATELY
Large area. Partitions can be arranged to suit tenants. All area is available on second floor level. Price ranging from 1.50 to 1.75 per square foot. Apply to
TRUDEAU MOTORS LIMITED
81-85 STATION STREET PHONE WO 8-6787

Teen-agers Mob Centre Where Beatles Play

LAS VEGAS, Nev. (AP) — Screaming teen-agers mobbed the Las Vegas Convention Centre Thursday night as the Beatles invaded this southern Nevada desert resort.

The London singing quartet flew here from San Francisco. They are on a month-long U.S.-Canadian tour.

All 7,200 seats were sold out for both performances here.

Youngsters crowded outside the quartet's hotel rooms all day. Juvanille probation chief Robert E. Mullen warned the fans he would enforce a 10 p.m. curfew for those under 16 years, even though the Beatles' second show wouldn't end until after that hour. Juvenile Judge William Compton agreed with Mullen but said the youngsters could stay later if they were with parents or guardians.

The Beatles were flown into the old McCarran field terminal and taken downtown in limousines with lights turned off. A half-dozen youth shrobe police lines at the hotel. No guns were chased off by officers.

Reuther offered newspaper photographer Terry Fincher of the Review-Journal $10 for the electronic flash—and therefore unacceptable."

Spokesmen for the three auto companies had no comment on the union's action in postponing its selection of a strike target until next week.

When the economic proposal was made, Malcolm Denise, Ford vice-president for labor relations, termed it the "most generous we've ever made to the UAW."

And Louis Seaton, GM vice president in charge of personnel, said the proposed new contract was sound and forward looking, realistically meeting "the needs of our employees, our own business, and the nation's economy."

Reuther said next Wednesday's meeting in Detroit of the union's 24-member international executive board would review the status of negotiations at that time and receive reports on strike votes now being taken among workers at each company.

Then, if necessary, the board will select a strike target from among the Big Three. In 1961, the target was GM. In 1955 and 1958, it was Ford.

Present UAW contracts with GM, Ford and Chrysler expire Aug. 31.

In their parallel package proposals, the Big Three offered pay increases ranging from 18 to 36 cents an hour over a three-year period and a boost in pensions ranging from $2.80 a month for each year of service to $3.25.

They also proposed making 60 years the normal retirement age rather than 65.

MUD CAKED

Iranian health faddists cake their bodies with a thick mud to ward off rheumatism, arthritis and other ailments.

Auto Industry Notified Strike May Come Next Week

DETROIT (AP)—Notice has been served on the U.S. auto industry that a strike will be scheduled next week against General Motors, Ford or Chrysler if negotiations for a new labor contract remain stalemated.

United Auto Workers Union officials declined Thursday in Chicago to defer until next Wednesday at a special meeting in Detroit the question of whether to authorize a strike at one of the U.S. automotive industry's Big Three.

"If the companies persist in their present offers, there will be a strike," said UAW President Walter P Reuther.

Reuther was referring to virtually identical economic package proposals made last Monday by the auto companies.

The offer provided for higher wages, earlier retirement and larger pensions for more than 500,000 UAW members at auto motive plants around the U.S.

Reuther promptly branded the proposals "miserably inadequate" by union leaders.

Reuther categorized the Big Three proposals as "unfair, inadequate, unrealistic and inequitable—and therefore unacceptable."

Spokesmen for the three auto companies had no comment on the union's action in postponing its selection of a strike target until next week.

When the economic proposal was made, Malcolm Denise, Ford vice-president for labor

let's talk "cents" about entertaining!

Nearly everybody likes to entertain. And everybody wants to be considered a good host or hostess.

Problem is that a family income budgeted for mortgage, car payments, insurance and other fixed expenses won't stand big entertainment bills. It doesn't make economic sense.

So what to do —when you know that among your guests some prefer gin, others rye, vodka, rum, sherry or beer—and your budget won't stand such an assortment?

Here's the solution that will delight everyone—and keep your entertainment cost at a minimum—

Buy just one Liquor: A special brand of extra light rum. Its name: TROPICANA. Made by Wood's, who have been distilling fine rums for over 75 years . . . And what's special about TROPICANA?

It's so versatile, it's practically a *one-brand bar!* Besides being a superior light rum by itself, your guests will enjoy it in any rum drink imaginable.

It makes delightful versions of almost any drink you can name! Just try TROPICANA with three or four quite different mixes. You'll realize you're on to something good!

Tropi-cola, for instance! Lots of people have already discovered Tropi-cola. They will be delighted with your Tropicana and Ginger, Tropicana and Tonic, Tropicana and Bitter Lemon, or what will you have!

"A refreshing change" . . . "a delightful idea" . . . "mighty satisfying" . . . With TROPICANA your reputation is established . . . and your budget saved!

Ann Landers

Marlon Brando's Double Sounds a 'False Note'

DEAR ANN LANDERS — This letter is no gag. I'm dead serious and I need some help. I look like Marlon Brando and it's ruining my life.

I'm 30 years old, happily married and the father of three children. I'm a steady churchgoer.

The girl who runs the elevator in this building takes me down to the basement, pushes the stop button and tries to get friendly. The baby sitter keeps asking me to kiss her goodnight when I drive her home because I am so "mature" and she is sick of high school boys.

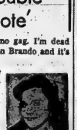

ANN LANDERS

When I stop at a lunch counter, women come over and ask for my autograph. I tell them they are mistaken but they sit down anyway and want to get acquainted.

Yesterday my wife saw me having a cup of coffee with a beautiful young girl from the office who has been making a pest of herself lately. I may be in a little trouble at home. Please give me some help. — CASE OF MISTAKEN IDENTITY.

* * *

DEAR CASE — Why don't you arm yourself with a whip and a chair — or wear goggles and a Beetle wig?

A thirty - year - old married man doesn't want to get mixed up with dames knows how to steer clear without any help from me, so put that show on the road, Dad.

* * *

DEAR ANN LANDERS — There are five children in our family and I am the last to be married. Father is not wealthy, but he has provided well for us and is extremely generous.

When my brothers and sisters married he gave each a sum of money to help them get started. The oldest brother used his money to return to college for a master's degree. The second brother made a down - payment on a beautiful bungalow. My sisters bought furniture.

The problem is my fiance. He does not believe in accepting money from parents. I have great respect for his spirit of independence, but I also feel I'm entitled to the same amount my brothers and sisters received.

Will you give us your opinion, please? — NO ORPHAN ME.

* * *

DEAR NO ORPHAN YOU — It seems clear these sums of money have been wedding gifts. Your fiance should not insult your father by refusing to accept such a gift.

After marriage, however, your fiance would be perfectly justified if he refused to accept money from your father — And I say more power to him.

* * *

DEAR ANN LANDERS — I'll make it short and sweet. I'm a liar. I met this dreamy guy a few months ago at a resort. I told him I was a high school junior. The truth is I'm only a freshman. He was in college and I was dying to make a hit with him. I thought it would help if he believed I was a junior.

He is coming to this city in a few weeks and I'm afraid he will find out the truth.

Should I tell him I was sick in the hospital for two years? Or would it be better if I told him my folks took me on a trip around the world and I missed a lot of school?

I will straighten out the lie about my age later. I said I was 17 and I am really 15. Right now I want to square this thing about being two years behind in school. The truth is I am right where I ought to be. — HEAP BIG TROUBLES.

* * *

DEAR HEAP — You've where you ought to be all right — out on a limb with a nice sharp saw.

That's the trouble with a lie — you usually have to tell six more to cover up the first one. Confess that you fibbed because you wanted to impress him and do it promptly before someone beats you to it. Tell him from now on you're going to play it straight. And for heaven's sake do it.

* * *

To solve some of the frustrations, disappointments and disillusionments of married life, send for Ann Landers' booklet, "What To Expect From Marriage," enclosing with your request 25c in coin and a long, self-addressed, stamped envelope.

Ann Landers will be glad to help you with your problems. Send them to her in care of this newspaper enclosing a stamped, self-addressed envelope.

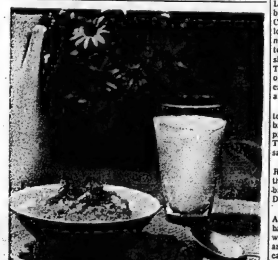

A NOURISHING BREAKFAST—How about starting the day on a cheery note with a nourishing breakfast like this: oatmeal cereal with milk and maple sugar; hot jam-filled muffins; a side dish of crisp bacon, served with lots of milk and hot coffee. The home economists of the Consumer Section, Canada Department of Agriculture, Ottawa, advise adding a chilled glass of vitaminized apple juice to complete this nutritious breakfast.

MR. AND MRS. GARFIELD DENIS LOCKE

Locke – Cross

Baskets of assorted summer flowers decorated Roslin United Church for the wedding of Sarah Jane Cross of Roslin, daughter of Mr. and Mrs. Elmer Cross to Garfield (Gary) Denis Locke of Belleville, son of Sgt. and Mrs. Denis Locke.

Rev. R. A. Sinclair, assisted by Mr. Ross Manthorpe performed the double ring ceremony. The organist was Mr. Newton Bemille of Shannonville, and the soloist was Mr. Jack Clarke of Corbyville, both brothers-in-law of the bride.

The bride who was given in marriage by her father, wore a floor length gown of French chantilly lace with scalloped tiers of lace which flowed out to form a full skirt in mid-Victorian styling. The gown was underlined with illusion net to give it a rich fullness as it fell into a small back train. Traditional long sleeves came to a point at the wrists and a scalloped lace neckline enhanced the beauty of the gown. Her headdress was a circlet of flowers holding a tiered veil, and she carried a bouquet of red sweetheart roses and trailing ivy.

Matron of honour was Mrs. George Beer, and the bridesmaids were Mrs. Jack Clarke, Mrs. Newton Demille, sisters of the bride and Miss Elma Hart. Their gowns were fashioned alike of nylon organza over taffeta in coral, blue, yellow and green. The soft fullness of the skirts was enchanced by a fitted cummerbund waistline, and they had high round necklines with short sleeved bouffant jackets. Their flowers were chrysanthemums tinted to match the individual dresses.

The flower girls were Miss Laurie Andrews, cousin of the bridegroom, and Miss Carolyn Cross, niece of the bride. They looked charming in their white nylon organza dresses with fitted bodice and knee length full skirts, white shoes and gloves. They wore white ribbon bands on their bun - style hair, and carried baskets of white mums and ferns.

The ring bearers were Master Barry Beer, nephew of the bride, and Master Kenneth Topping, cousin of the bridegroom. They carried the rings on white satin heart - shaped pillows.

Groomsman was Mr. David Rosenplote of Belleville and the ushers were brothers of the bride, Mr. Earl Cross and Mr. Don Cross, both of Roslin.

For the reception at Roslin Anglican Church hall the bride's table was decorated with pink and white streamers and wedding bells. A wedding cake trimmed with pink and white roses with silver leaves was topped with a miniature bride and bridegroom under an arch of flowers. The bridal bouquets completed the setting.

The bride's mother received the guests wearing a light mauve lace sheath with matching jacket, white accessories and corsage of white carnations.

The bridegroom's mother assisted wearing a light blue lace sheath with three-quarter length lace coat, white accessories and corsage of pink carnations.

The young couple left on a wedding trip to Niagara Falls and surrounding district with the bride wearing a two-piece pink lace suit, white accessories and matching corsage of pink and white carnations.

Out-of-town guests attended the wedding from Hamilton, Hagersville, Detroit, Kingston, Toronto, Bancroft, Bannockburn, Shannonville, Corbyville, Marysville, Sudbury and Belleville.

Mr. and Mrs. Locke will reside on Haig Road, Belleville.

Showers honouring the bride were given at Point Anne Parish hall by Mrs. Jack Andrews, Mrs. Milton Akey and Miss Leonard Reid; and at the home of Mrs. John Hart. Roslin with Miss Elmer Hart, Mrs. John Hart and Miss Barbara Simpson as co-hostesses.

University Women to Present Brief

WINNIPEG (CP) — The Canadian Federation of University Women decided Thursday to submit a brief to the federal royal commission on bilingualism and biculturalism.

The CFUW triennial conference voted in favor of making a submission based on replies by member clubs to a questionnaire on the subject. The brief will include a resolution to promote the teaching of French or English as a second language in lower elementary school grades.

Mrs. Lillian Stansford of Renfrew, Ont., chairman of the federation's administrative procedure committee, reported that 62 clubs favored the extension of French teaching to lower grades. None were opposed.

She also reported that members felt it would be better for the federation to support existing exchange programs between French- and English - speaking students in Canada than to start a program of its own.

The conference — attended by 300 delegates representing 11,000 members in Canada — referred to its centenary committee a proposal submitted by the Quebec City club to establish travelling fellowships for the exchange of views and opinions among different regions and cultural groups in the country.

Hugh H. Saunderson president of the University of Manitoba, told a CFUW dinner that development of junior colleges to handle Canada's growing university population is almost certain. He said that without junior colleges between high schools and universities, the universities would have to lower their standards to suit students not of true university calibre.

* * *

BRIEFLY FORGETFUL

BRAINTREE, England (CP) — So many articles of clothing, mostly women's underwear, are left behind at a swimming pool here in Essex that they have to be sent to the council store. Pool director John Sherry said: "How people can forget such things I just cannot imagine.

DIAMONDS
RONALD KEEL
JEWELLER
256 Front St. at Victoria Ave.

SOCIAL and PERSONAL

ENGAGEMENT NOTICE

Mr. and Mrs. George E. Wellman, R. R. 3 Belleville, wish to announce the engagement of their daughter, Sheila May to Roscoe Bernard Garrison, son of Mr. and Mrs. Frederick E. Garrison of Corbyville, R.R. 1. Wedding to take place at Centenary United Church on September 5 at 2.30 p.m.

* * *

MARRIAGE NOTICE

Mr. and Mrs. Dan Fairman wish to announce the marriage of their daughter, Lindy Irene Fairman to Carson Michael McLauchlan, son of Mr. and Mrs. John McLauchlan. Marriage took place August the 11th at Tabernacle United Church.

* * *

Mrs. Evelyn Wessel, 31 Cedar St., Trenton, has returned from Kingston Hospital and is staying at the home of her daughter and son-in-law, Mr. and Mrs. Robert Denike, 87 Queen St., Belleville, Ont.

* * *

Miss Jane Rosevear of Tweed is a patient in Belleville General Hospital.

* * *

Mr. Roy Sills, R.R. 1 Halloway is a patient in the Belleville General Hospital following surgery.

* * *

The first Reid family picnic was held Sunday, August 16 at Vanderwater Park, Thomasburg with 41 present. In the afternoon a ball game was enjoyed by everyone and later races and games were held. Mrs. Gene Stratton, Belleville was elected secretary. It was decided to hold the picnic next year on the second Sunday in July.

Dessert Ideas Certified By Readers

SHERRY TORTONI

½ cup butter
1 cup fruit sugar
2 eggs (separated)
½ lb. vanilla wafers
¼ cup sherry

METHOD:

Cream butter and sugar, then add egg yolks beat until light and fluffy. Add sherry, beat egg white stiff and fold into batter. Line a loaf tin with wax paper, arrange vanilla wafer crumbs in alternate layers starting with wafer crumbs, then filling and end with crumbs. Chill in frig. for several hours. Serve in slices with strawberry sauce. To make sauce take sweetened strawberries and crush.

Mrs. George Hogan,
62 Alexander St., Belleville

PEANUT FUDGE

2 cups brown sugar
6 semi sweet chocolate squares
1 cup milk
¼ tsp. salt
¼ cup margarine
½ cup crunch peanut butter
1 tsp. vanilla
12 large marshmallows

METHOD:

Put sugar, milk and salt in pot, boil until it reaches a fairly soft ball stage. Remove from heat, add marshmallows, butter, vanilla and beat until creamy. Then put in a well greased pan, pour semi-sweet chocolate over. Mark out squares and cool.

Amanda Jones,
190 James St., Belleville.

YUM YUM CAKE

1½ cups flour
½ cup margarine
2½ tbsp. white sugar
½ cup walnuts
2 eggs
1½ cup brown sugar
1¼ tsp baking powder
1 tsp. vanilla
½ cup coconut
Pinch of salt

METHOD:

Combine flour, margarine, white sugar, mix well and press in bottom of pan. Then mix walnuts, eggs, brown sugar, baking powder and pinch of salt. Mix this thoroughly and pour over first mixture. Bake in 350 degrees F. oven for 30 minutes.

Beatrice Thompson,
14 Glory Cresc., West Hill.

DO YOU KNOW??

THE VICTORIAN ORDER OF NURSES SERVES CANADIANS IN ALL WALKS OF LIFE

It can serve you if you need a nurse in your home for part-time nursing service.
A MEMBER OF THE UNITED APPEAL

Ask Your Doctor—or Call the V.O.N.—WO 8-7210
Area Served, Belleville and 3 Mile Radius of City Limits and Point Anne

French Praise La Difference, Couturiers Busy Reducing It

By JEAN SPRAIN WILSON

NEW YORK (AP)—Paradoxically, while Frenchmen glory in la difference, French couturiers are diminishing it by decreeing trousers and more trousers for women.

During a fashion year in which near-nudity also is the vogue, sociologists, fashion historians and designers, too, are pondering the significance of this seemingly masculine trend in the Paris collections just introduced.

Will the eggs of man withstand this Style thievery, as it has survived the long pants competition in-pired by actress Marlene Dietrich?

Or is fashion now about to shift its emphasis toward making the male more than the female — more attractive, a possibility recently suggested by an English-style historian?

CREATE 2-TROUSER SUITS

A year ago the dean of U.S. couturiers Norman Norell, created tiered dinner suits for travel" only. Their success prompted him to add more to his collection this season, even though he admits he personally is not fond of long trousers on women.

So many women bought and wore Norell's pants that other U.S. designers took to adorning them too, for travel, or anything.

Then in Paris the e last few weeks Andre Courreges, Pierre Cardin, Jacques Esterel, Coco Chanel, Balenciaga — almost every couturier but a stubborn young Yves St. Laurent — brought forth tight - legged or bell-bottomed, hip-slung or high-waisted, trousered or unwaisted long pants in every fabric from flannel to lace.

In London, fashion historian James Laver told a trade publication:

"It is typical of a matriarchy when the sexes get very close together in clothes. Women being the breadwinners now can afford to choose husbands who attract them as men, not as providers. Men, therefore, could begin to dress for physical attraction."

DE-MYSTIFY SEX

That seeming feminine extreme in physical attraction the bared bosoms trend, had prompted Laver to sneak up. The trousers trend does not contradict this vogue, he said in effect, because women are subconsciously playing down their sex by de-mystifying it.

"Females can't find a dominant male anymore," is the reason why women are wearing the long pants, in the opinion of Michigan State University sociologist David Gottlieb.

The ogre destroying masculinity, he contends is modern society's worshipfulness of the organization man with his clean fingernails and white collar.

"He smells nice, never sweats (only perspires), and surrenders his young sons to a world of females."

DESIGN FOR DIETRICH

In 1933, when the emancipated woman was not the threat she appears to be now, U.S. designer Anthony Blotta created those famous grey flannel trousers for Marlene Dietrich.

But today, in the height of their popularity, he refuses to make them.

"Today's designers have no other ideas but gimmicks," he says, "and the first gimmick is to confuse a woman by making her look like something else."

An exception among the French fashion houses is a disciple of the late Christian Dior, Yves St. Laurent. He has refused to join the trousering herd.

"Too much of fashion is based on the concept of the American woman who dominates the male," he told the press. He know—I started with that sailor's pea jacket. Now it's fashed for me. No more gimmicks."

SO, WHAT'S NEW?—Model at left displays the latest trend of the French couturiers as she wears a recently shown Chanel fashion of black woollen trousers with red and gold broche jacket and matching blouse. Actress Marlene Dietrich, famed for her beautiful legs, is shown at right in 1933 in mannish suit that she wore then and started a similar trend. (AP Wirephoto)

New President Elected At Conference

WINNIPEG (CP) — Mrs. M. L. Sabia of St. Catharines, Ont., today was elected president of the 11,000 - member Canadian Federation of University Women at the group's triennial conference here.

She succeeds Miss Margaret E. MacLellan of Ottawa.

Mrs. Sabia, 43, is an alderman and a former member of St. Catharines school board. She is a past president of the YWCA and University Women's Club and a former board member of the United Fund Appeal and Children's Aid Society.

She previously served the CFUW as provincial director, provincial education chairman and national vice-president.

Wife of a surgeon and mother of four children, Mrs. Sabia holds a bachelor of arts degree in languages from McGill University in Montreal.

Women's Institutes

IVANHOE W. I.

Mrs. Barton Haggerty opened her home for the August meeting of Ivanhoe W.I. President Mrs. Vinnicombe opened the meeting in the usual manner.

Mrs. B. Haggerty, historical convener, planned the afternoon by paying a visit to the county museum in Belleville. It was time well spent and every one enjoyed the afternoon. On returning lunch was served and a social time spent.

HOSPITAL BIRTHS

Nine out of 10 Canadian births take place in hospitals compared with one in four 30 years ago.

Wife Preservers

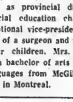

Scrub detergent or pine cleaner into woodwork before tossing into the washing machine. They'll cause sparkling clean.

TAXI SERVICE
CHECKER TAXI
DIAL 8-6464
WO 8-6464
● QUICK — PROMPT — COURTEOUS
24-HOUR SERVICE FOR YOU AND YOUR PERSONAL NEEDS

Readers' Friday Column

by Mary Moore

QUESTION:

It is a good tomato year m our part of the country. would like to know some coo pany-style ways to use them. I always enjoy your column and am sure you can come up with some interesting ideas — Gertrude H.

ANSWER:

I hope you like my selection.

FRIDAY

Dinner Menu

Cold platter (Cohoe salmon with mayonnaise aspic garnished with cottage - cheese, stuffed tomatoes and sliced cucumbers), croissants (see Tuesday), double-crust apricot (or peach) pie a la mode, coffee.

BAKED MUSHROOM-STUFFED TOMATOES (to serve 8):

8 medium-large firm but ripe tomatoes, 1 2-3 cups ¾" bread cubes, ½ lb. mushrooms, chopped, ½ cup chicken broth (or warm water flavored with 1 chicken bouillon cube); ¼ garlic clove, finely chopped, ¼ cup finely chopped onion (or green onions, 2-3 teaspoon salt, 1-3 teaspoon paprika, ½ teaspoon oregano or thyme or marjoram, 4 teaspoon flour, 2 tablespoons butter.

Dry out and lightly toast bread cubes on pan in oven at 300 deg. Fahr. Simmer the washed and chopped mushrooms in the chicken broth with the garlic, onion, salt, paprika and oregano or thyme or marjoram, for about 15 minutes. Stir the flour into 3 tablespoons cold water to make a smooth paste, then stir into mushroom mixture until thickened. Remove from heat, add butter and 1 1-3 cups of the toasted croutons. Slice tops from tomatoes, scoop out seed portion, turn upside down to drain. Sprinkle inside with salt, fill with mushroom mixture, top with remaining 1-3 cup croutons, dot with butter and bake at 350 deg. Fahr. for about 20 minutes. Watch the tomatoes. They should retain their shapes. They should not be baked so long that they collapse.

WHOLE TOMATOES STUFFED WITH SHRIMP SALAD (to serve 6):

6 medium-sized, ripe perfect tomatoes, one 8-oz. can waterpack shrimp, 3 tablespoons mayonnaise, 1 tablespoon lemon juice, 6 Ritz crackers, crushed, 1 teaspoon cocktail sauce, ½ cup finely chopped inner celery, tiny parsley sprigs.

Select 6 of the more perfect shrimp and set aside to garnish tops. In a bowl mash remaining shrimp with the mayonnaise, lemon juice, crushed crackers, cocktail sauce and celery. Cut slice from top of tomatoes and remove centres. Turn upside down to drain. Sprinkle inside with salt. Fill with shrimp mixture. Top each with one perfect whole shrimp and tuck a tiny sprig of parsley into hole in centre. Chill well. Serve on well-scrubbed inner lettuce leaves.

FRIED TOMATOES:

4 medium-sized firm or underripe or green tomatoes, ½ cup flour, ½ teaspoon salt, 2 tablespoons butter, ½ teaspoon pepper, 2 tablespoons brown sugar, 1 cup table cream.

Do not peel tomatoes. Cut into ¾" thick slices. Dip both sides of slices in flour and fry in hot butter. When browned on both sides, sprinkle with salt, pepper and brown sugar. Remove to hot platter. Stir 1 tablespoon flour into butter in pan and when well blended stir in cream until thick. Pour over fried tomatoes.

THE LITTLE WOMAN

"...And it has a clever little secret compartment where you can hide your money."

Mother's Helper

BEFORE YOU telephone your pediatrician, it's a good idea to write out all your questions. Also, be sure you have the basic information he'll want, if your child is ill—temperature, symptoms, diet, etc. You'll save time and won't be likely to forget an important detail.

SPEAKING of MANNERS

PATRICIA LEWIS

WHAT'S YOUR E. Q.?

Are you a socially responsible person? Here's a checklist. Do You:

1. Answer invitations immediately?
2. Return phone calls when requested?
3. Answer letters from friends?
4. Send thank-you notes for gifts and bread-and-butter notes for visits?
5. Dress correctly to suit the occasion?
6. Listen without interrupting when someone else is speaking?
7. Make introductions clearly and correctly?
8. Try to remember names of new people you meet?
9. Act sociable at parties and other gatherings?
10. Try to overlook petty annoyances or social errors to save others embarrassment?

DISTRICT WOMEN'S INSTITUTES

CHATTERTON W.I.

The August meeting of the Chatterton W.I. was held at the home of Mrs. Clayton Belde. President Mrs. Carson opened the meeting in the usual manner.

Business and correspondence included the resolutions for the area convention and votes taken on same; arrangements were made for display of plants for Belleville fair. A social evening will be held Aug. 19th at the church hall with Mr. Carl Reid of Great Whale River, Quebec, as guest speaker.

PROGRAM GIVEN

Mrs. Gerald Irwin, citizenship convener was in charge of the following program: Mrs. Carson gave an outline of her recent trip to the west coast with special mention of the national parks and undersea gardens at Victoria.

Mrs. E. DeMille gave current events and a reading on citizenship. Mrs. Irvine read a paper prepared by Mrs. Leonard Prest, "Canadian Women in Politics."

Canada may well be proud of the contribution to the history and development of our country that our Canadian women have made, said the speaker.

Nellie McClung, writer of books of life in the western province, especially the prairie, advocated women's rights and urged women to declare their rights.

FIRST JUVENILE COURT

Judge Emily Murphy was first to establish a Juvenile Court in British Columbia. Before these courts she conducted Family Courts where cases of faulty parents and delinquent children were brought. Although crude at first it answered the purpose

Lady Tweedsmuir although not a Canadian, but English is connected closely with Women's Institutes and is sympathetic to the struggles of this group in early organization which is recorded in Women's Institute Lady Tweedsmuir history books.

Senator Muriel Ferguson from New Brunswick is a lawyer and succeeded her husband's office after his death and held the portfolio of Health and Welfare. She held office in a number of clubs such as Women's University Club; I.O.D.E.; United Nations; Women's Institute and Elizabeth Fry Society, to name a few.

FLUENT SPEAKER

Mrs. Jean Casselman who contested the riding of Grenville-Dundas on the death of her husband and won the seat. She is a fluent speaker and emphasizes the place of women in public life.

Agnes McPhail was influential in graded and centralized schools and modernizing educational facilities on the whole.

Charlotte Whitton, outspoken Mayor of Ottawa entered politics early in life. She seldom agrees with her council but her legislation is reasonable and practical. She prides herself on what she calls her "horse sense."

Judy LaMarsh, holder of the National Health and Welfare portfolio, has a vast array of schemes, plans and programs for welfare improvement to set before the House, although many bitterly oppose, time and experience of handling will give results.

WOMEN IN FINANCE

Canadian women hold high positions as holders of money, apart from being investors. Many women control various companies and corporations.

Harriett Stevens, a voice heard on CJBQ a few years ago is a local Canadian who helped boost the reading of good books to children, told of her experiences at United Nations, gave histories of places, people, etc. She helped boost such arts as music, ballet dancing, painting, skating on the local level and is a member of the Professional and Business Women's Club.

The next meeting will be at the home of Mrs. B. Bleecker.

Successful Living

Deaf People Slowly Drop Two-Handed Talking Method

DEAR DORIS — About your answer to the fellow who wanted to converse with his deaf barber. You suggested he learn finger spelling, and explained that each finger represents a vowel.

I take it you are talking about the two-handed finger spelling. Some deaf people still use this system, but they are far outnumbered by those of us who spell out words on the fingers of one hand instead of two.

The popularity of the one-handed system can be easily understood if you have ever tried to converse, using the two-handed alphabet, while holding on to a teacup or an armful of packages.

Then next comes our more complicated system of sign language, in which each gesture represents a word. Faster but a lot to learn! — FINGERS

DORIS CLARK

* * *

Thank You, Fingers!

I'm the one who is behind. My deaf cousins talk on one hand (apiece) fast enough for anybody; but will gracefously and laboriously slow down to a walk, on two hands, to include me in their conversation.

They do some lip reading, too; but this, I'm told, leaves gaps in the understanding of most deaf people.

* * *

DEAR DORIS — We are living in a part of my husband's parents' house. His mother is a sickly person. I do what I can to help her out, but when anyone comes in to talk she tells them I don't do anything for her. I have four children to do for besides my husband and myself.

I told my husband this morning I couldn't take much more, and the answer he made was: "You can leave if you like." I would, believe me, if it weren't for the children. I've been living with this for 20 years. — END OF MY ROPE.

* * *

DEAR END — You work too hard, your ma-in-law complains, and they all take you for granted. I know.

But your husband — does he hear nothing but complaints from women? His response shows quite a bit of impatience. Somebody is going to have to take a new approach. Could it be you?

Make it a game to have your children help. When a visitor comes, have your daughter serve tea. Try to find room in your life for some love and good fellowship. And turn a deaf ear to complaints. The young ones are worth it!

* * *

(Put it on paper to Doris. And remember that stamped envelope!)

DRUG PRICES TOO HIGH?

OUR STUDY SHOWS THAT, COMPARED TO OUR, LOW CONTINUOUS DISCOUNT PRICES ON DRUGS AND PRESCRIPTIONS, YOU HAVE BEEN PAYING MUCH MORE FOR THE SAME DRUGS THAN YOU WOULD HAVE PAID AT LORD'S. LORD'S QUALIFIED GRADUATE PHARMACISTS ALWAYS FILL YOUR PRESCRIPTIONS EXACTLY AS SPECIFIED BY YOUR DOCTOR.

HOW CAN LORD'S BRING YOU THESE NECESSARY SAVINGS?

1. Mass purchasing for all our stores in Ontario enables us to buy our drugs at the lowest possible manufacturers' prices.
2. We do not deliver or maintain charge accounts. Any store which does provide these services must include these costs in its pricing.
3. The enthusiastic response to our lowering of drug and prescription prices gives us the necessary volume to operate with a much lower profit.

DON'T BE MISLED BY ANY CLAIMS TO THE CONTRARY

Always check your prescription and drug prices first at Lord's.

— Remember Lord's Slogan —

"ALWAYS THE LOWEST IN DRUG AND PHARMACEUTICAL PRICES"

LORD'S SUPERVALUE PHARMACY

267 FRONT ST. Dial WO 2-9241

OPEN EVERY NIGHT UNTIL 8.00, FRIDAY UNTIL 9.00 FOR YOUR CONVENIENCE

Teen-Age Canada

Come a Long Way Since Birth of the Telescope

By JACK HUTTON

A Dutch man was trying to point out the steeple of a neighborhood church for friends about 350 years ago when a small miracle happened in front of his eyes.

He was holding a "spectacle" lens in either hand, squinting at the church. But when he held one lens behind the other a certain way the steeple suddenly seemed closer.

We've come a long way since the accidental birth of the telescope, a journey that has created — and exploded — countless theories about our universe. But some feel we've just started.

If someone could roll back a couple of years for me this summer, I think I'd seriously think about tackling a science that will answer several important questions in our lifetime — astronomy.

My enthusiasm, I freely admit, was fired this week by watching a TV program in which astronomers discussed the problems facing their science. At the end of one hour, I rated it the best TV one of the year, mainly because of its honesty.

SCIENTISTS BAFFLED

The scientists freely admitted they are still baffled by two questions. Has our universe always existed? And does life exist on other planets somewhere in the universe?

Scientists argue loudly about that first question. Some believe the universe has always existed (something I confess I just can't grasp) while others believe a unique explosion created the universe at a definite point in time.

(That latter argument, by the way, is commonly known as the "Big Bang" theory. Indeed, it must have been.)

Does life exist elsewhere? Years ago my teachers dismissed this possibility as something out of space fiction. Today most astronomers agree that it probably does. But where?

The most probably candidate, according to many scientists, is Mars, a planet which revolves between about 35,000,000 and 63,000,000 miles from us. (It's most easily seen with the naked eye this month).

But if scientists who believe the universe has always existed are right, that increases the chances of life as we know it existing elsewhere in the universe. A spine-tingling thought.

MAY HAVE ANSWERS

What intrigued me most was not the statement of the two main questions. We've all heard them before. But every one of the scientists interviewed predicted we will have answers before the end o. this century.

I realize the astronomer who has read this far is shaking his head right now, muttering, "It's not, that romantic." True, behind any new step in science lie countless hours of drudgery, analyzing specimens, adding up figures and finding nowhere.

But that doesn't hide the lure of answers still hidden from us. Who would have believed 20 years ago that man - made worlds would be accepted as above us?

Who would have believed that millions of people would sit calmly in their livingrooms, as calmly watching scientists explain how they had just catapulted a crew through space to the moon. And Ranger 7 did not just land: it sent back pictures to prove it.

What's next?

If I had my choice all over again, I'd be thinking about astronomy, the one profession you can pick in which the sky isn't the limit.

MANIAC DRIVERS

My beef column on weekend maniac drivers drew a heavy response, all from people who couldn't agree more emphatically that a minority of screwballs give the majority of sensible teen-age drivers a bad image.

These same screwballs are responsible for the high insurance rates you pay during the first years of driving.

Mrs. M. N. R. of Vancouver summed it up for many others: "Thanks for saying what a lot of us believe but wouldn't have nerve enough to say. As far as I'm concerned, policemen should have the right to haul dangerous drivers off the road and force them to take training."

"It's a tragedy that most teen-age drivers are cautious and intelligent behind the wheel but have to shoulder the views handed out to the minority who attract the headlines. Let's give police authority to take that minority off the road."

We'll have more to say on this subject in a later column.

TOP TWELVE TUNES

1, Viva Las Vegas, Elvis Presley; 2 Hard Day's Night, The Beatles; 3 Rag Doll, The 4 Seasons; 4 I Get Around, Don't Worry Baby, Beach Boys; 5 Everybody Loves Somebody, Dean Martin; 6 Wishin' and Hopin', Dusty Springfield; 7 Can't You See That She's Mine, Dave Clark Five; 8 Chapel of Love, The Dixie Cups; 9 No Particular Place to Go, Chuck Berry; 10 Mendocino, Johnny Rivers; 11 I'm The One, Gerry and the Pacemakers; 12 A World Without Love, Peter Noble; 13 Little Children, J. Kramer; 14 My Guy, Mary Wells; 15 Don't Let The Sun Catch You Crying, Gerry and the Pacemakers; 16 Do You Love Me? The Dave Clark Five; 17 Beans in My Ears, Serendipity Singers; 18 Yesterday Down, Chad; 19 C'mon Everybody, Today, Tomorrow, and Forever, Elvis Presley; 20 Three Window Coupe, The Rip Cords.

Hereditary

(Continued From Page 1)

versity chancellor who was Governor-General from 1952 to 1959, said Quebec is the home of French culture in North America and "to is more than just one of our 10 provinces."

"Some say our plural society is a mosiac; others call it a salad."

He said that following the recent visit of immigrants from Europe, the newcomers had not been reshaped; differences were welcomed in Canada.

PRESS FOR ENVOY

NEW ORLEANS (AP) — The Canadian delegation to the Knights of Columbus convention called Thursday for Canada to appoint an ambassador to the Vatican. Charles J. Farrell of Saint John, N.B., said a resolution to this effect was introduced through spaces to the moon. And Ranger 7 did not just land: it sent back pictures to prove it.

Sunday School Lesson

Right Kind of Obedience

By CLARENCE W. CRANFORD

In an interesting book on child guidance "Does Your Child Obey?" Regina Wieman, Wichteli, Clark and Co., New York, 1940), Mrs. Regina Wieman points out that there are two kinds of obedience: servile obedience, or the "Scrooge-Hitler" type, and creative obedience. The first is a kind of dictator demands obedience so he can control his subjects. A parent requires obedience as a means of guiding his child.

We all have what Mrs. Wieman calls our "have-to's". We have to obey the law if we want to stay out of trouble. We have to obey the doctor if we want to get well. We have to obey the rules of a game if we want to be a good athlete, or the disciplines of study if we want to be a scholar. The important thing is to know what we must obey to achieve the right goals. We must obey the laws of health if we want to stay healthy. We must obey the laws of self-discipline if we want to grow in character and maintain self-respect.

GOD A FATHER, NOT DICTATOR

God does not demand our obedience as a Dictator, but as a Father. He knows what we must obey in order to achieve worthwhile objectives. And so He said to the Israelites, "You shall therefore keep all the commandments which I command you this day, that you may be strong, and go in and take possession of the land which you are going over to possess." (Deuteronomy 11:8 RSV) Moses specifically tells his people that it is for their own good that they should obey the Lord.

The Uniform Sunday School lesson for August 23: "A New Call for Faithfulness (Temperance), Deuteronomy 1:8 through 11.

Israel stood on the verge of a great advance. Behind them lay 40 dreary years in the desert following their liberation from Egypt. Ahead of them lay the promised fields and valleys. If, under the trying conditions of desert living, they had been stubborn and forgetful of God's providence, a fact of which Moses often reminded them, what would they do when they began to enjoy prosperity in Canaan, and became surrounded with false religions? So Moses warned them. "When the Lord your God brings you into the land which He swore to your fathers ...to give you, with great and goodly cities, which you did not build, and houses full of good things which you did not fill ... then take heed lest you forget the Lord, who brought you out of the land of Egypt." Deuteronomy 6:10-12 RSV)

FROM RAGS TO RICHES

Many a person has made promises to God in times of adversity only to forget them in times of prosperity. The proverb writer shows great insight when he prayed, "Give me neither poverty nor riches; feed me with the food that is needful for me, lest I be full, and deny thee, and say, 'Who is the Lord?' or lest I be poor, and steal, and profane the name of my God." (Proverbs 30:8-9 RSV)

This is the problem. Poverty and adversity often breed discontent and delinquency. Wealth on the other hand, can lead to self-sufficiency. Adversity can make us rai- nst God; prosperity can m- us forget Him. In trouble, we often cry to God, if only to complain. In ease and comfort, we tend to ignore Him, forgetting that only through obedience to Him can men know moral greatness.

If ever a nation needed to heed this warning, it is the United States. America is rich and powerful. It would be easy for Americans to boast, "My power and the might of my hand have gotten me this wealth" forgetting, as Moses put it, that it is God who gives you power to get wealth." (Deuteronomy 8:17-18 RSV) He put the minerals in the earth. He gave us intelligence and skills. He made the laws by which the universe is run, and by which men must learn to live together.

But men do not absorb knowledge of the laws of God by osmosis. They must be taught. And so Moses calls the people to supreme faithfulness to God, and urges them to teach their children to do likewise. In a passage known as the "shema," he says, "Hear, O Israel: the Lord our God is one Lord; and you shall love the Lord your God with all your heart, and with all your soul, and with all your might." (Deuteronomy 6:4 RSV)

This is one of the great verses in scripture. Along with Leviticus 19:18, Jesus considered it the greatest of all commandments (Mark 12:29 - 31) The people of Israel were not only to obey the commandment, they were to keep it in mind continually, and teach it to their children. As reminders they were to bind it about their arms and even wear it as frontlet on their foreheads. For it would be a tragedy if they possessed the land and then proved unworthy of the trust God had placed in them. Only as they did His bidding would they demonstrate faithfulness to match the fertility of the land, and character to match the crusade to which they were called.

Armed Robbery Charges Are Adjourned

OTTAWA (CP) — The preliminary hearing on a charge of armed robbery against Levesque, (Pretty Boy) Levesque, 25, was adjourned Thursday until Sept. 10.

Levesque, alleged leader of a gang of hooded bandits blamed for about 100 robberies in Quebec and eastern Ontario, was charged specifically with a $40,000 robbery Nov. 9 at the home of Herbert Plant, 71. Another charge of armed robbery and one of rape in the Ottawa area are pending against Levesque.

Montreal jeweller Marcel Leduc and his assistant, Gaston Laliberte, testified that Levesque brought jewellery to Leduc's St. Catherines Street store Nov. 13 to have diamonds removed from settings. The jewels are alleged to be those taken from Mr. Plant's home.

The only other witness heard Thursday was Mr. Plant who identified jewellery remnants as being those stolen from his home when three hooded bandits terrorized him and his wife.

Levesque, who is being guarded closely since his escape from jail in Montreal earlier this year, is to appear at Chicoutimi, Que., on another charge connected with the hooded gang activities before he reappears in court here Sept. 10.

BILL BECOMES LAW

WASHINGTON (AP) — President Johnson signed into law Thursday a $947,500,000 anti-poverty bill intended to improve living conditions for millions of Americans. They mean a wrack up a bundle of programs designed to give jobs to idle youths, help low-income families get off relief and provide literacy and job training.

Elliot Lake Mine Closures Terrible Shock to Miners, Families, Says Union Man

By KEN SMITH
Canadian Press Staff Writer

ELLIOT LAKE, Ont. (CP)— There is a lot of bitterness choking people of this boom-to-bust uranium city of secure.

Less than 10 years ago, the town was born out of the bush and grew to 30,000 population on the basis of one of the world's richest known bodies of uranium ore. Less than five years ago, the collapse started after the United States did not renew its contracts to buy the uranium.

By the end of this year, two mines—Milliken and Stanrock—will be added to the eight others that have closed.

Another, Consolidated Denison, had been expected to cease working, but it received a last-minute reprieve when it got a one-year production contract. It is expected, however, to reduce its working force by about half to 500 men.

That will leave only Rio Algom's Nordic mine operating when it closes in August.

These closures have come at a terrible shock to Elliot Lake miners and their families, says Alcide Brunet, international representative of the United Steelworkers of America (CLC).

SLAP IN FACE

"People came here to put down roots. They were given the impression that the jobs were permanent — the government was involved in the contracts for schools, for low-cost housing, in planning the whole town.

"Then they're told the mines are closing and it's like a slap in the face.

"How would you feel if you were 40 or 45 and you had to come home and tell your wife and kids they had to leave their friends while you tried to find another job?"

Mrs. Ernie MacGregor whose husband is one of the men who found the uranium with another year's work at Denison when the extended contract was awarded, said: "We have mixed feelings about the new life.

"My husband's not too young —he's a veteran—and since the extension is only a year, all it means is that he'll be a year older when he has to look for work somewhere else and it will be just that much harder. "It's only postponing the matter."

TRY NOT TO WORRY

She says the atmosphere around the town for the last four years, as one mine after another closed, has had an unsettling effect on children, too.

"I try not to worry too much, but we have a hard time to get a job unless you're on the spot. Some towns have unemployed men but it is very difficult for an outsider to take a job away from them."

Mrs. John Atkinson, who like Mrs. MacGregor came to Elliot Lake in 1957, says her family liked the town and didn't want to have to pull up roots.

But her husband had got his work at the Milliken mine and, she says, "we can't wait forever, we have children to feed.

The Atkinsons have four children, two who had attended Elliot Lake's spanking modern schools, and they didn't want to leave their friends.

"We liked Elliot Lake very much," says Mrs. Atkinson wistfully. "But we got used to the idea of leaving. I guess you can get used to most anything, can't you?"

Mr. Brunet says many people feel they've been used as pawns in a power-play between governments and between companies.

MINES WILL REOPEN

He says some mines could have been kept open, but were closed because the price of uranium has sagged.

"It'll come back, and then watch the mines open They could have kept more mines going—there's no doubt of that, no doubt at all."

At one mine, he says, the workers were assured operations would continue at least until 1966. "Three weeks later they were told the mine was closing. So no wonder people don't know what to do."

Jim Sisson is the young, crew - cut, capable and ex tremely friendly sales manager of one of the Elliot Lake car dealers.

"If I thought the next few years would be as bad as the last three," he says, "I'd leave. And I really like Elliot Lake.

"But you can't stay in an air of depression. It gets you down and eventually you stagnate."

Like many other residents of Elliot Lake, However, Mr. Sisson figures things have sunk about as low as they can, and everything has to move up now.

IN GOOD SPIRITS

"People have really got good spirit here," he says "They like their town and even though they've only lived here for a few years they believe in it." However, Jack Gauthier, another businessman who works on about a dozen various committees considering plans to tide Elliot Lake's economy over to when uranium is king again, is more brutally realistic.

"Everyone is looking for a great big piece of pie from the sky. Well, it isn't going to come.

"Personally I see a very serious depression. The town will virtually collapse. If it collapses on a solid foundation it can be built back up.

"But it's going to take every-one-5' efforts—the federal government, the provincial government and the people themselves, to do it."

Prime Minister Enjoys Cheese At Breakfast

OTTAWA (CP)—Cheese, with toast and marmalade, is one of Prime Minister Pearson's favorite breakfast treats.

He revealed this today when he received a gift of five pounds of Canadian cheddar cheese from J. M. Hartwick of Wellington, Ont., president of the National Dairy Council.

Mr. Pearson said that many years ago his father-in-law, a doctor, suggested he eat cheese with toast and marmalade to top his breakfast.

"Ever since, it has been my favorite way of eating cheese, and I eat a lot of it," said Mr. Pearson.

Mr. Hartwick made the presentation to mark the centenary of the opening of the first cheese factory in Upper Canada, the founding of the commercial dairy industry in Canada.

Mr. Pearson said he has been making "the nucleus of a museum" with the various things that have been presented to him since becoming prime minister, but "this won't last very long."

Mr. Hartwick said the Canadian cheese industry now is prosperous, with consumption doubling in little more than a decade.

Mr. Pearson said Canadian cheese now sells at a premium on the British market because of its quality.

GROUP
THRIFT FARES
TO EUROPE

By Ship	Going	Returning
1.	Aug. 28	Oct. 21
2.	Sept. 11	Oct. 28
3.	Sept. 18	Oct. 28

FARES FROM $330.00
ROUND TRIP
CUNARD LINE
Call Us For Information
DAVISON & DAVISON
Travel Agents
Belleville — WO 8-7459

SEE OUR DISPLAY OF
GOOD QUALITY
3 RING BINDERS
FOR SCHOOL
LISTS FOR ALL BELLEVILLE HIGH SCHOOLS
THE James TEXTS LIMITED
BOOKS — OFFICE & SCHOOL SUPPLIES
183-185 FRONT ST. — DIAL WO 8-6775
Est. 1910

CONTRACTING
Have Your Mason Work Done By Experienced Workmen
STANLEY CARTER
81 EVERETT ST.
Good Workmanship is our Success

ROBERT MICHAUD'S AUGUST CARPET SALE
CONTINUES
FEATURING SAVINGS UP TO 50% ON QUALITY BROADLOOM AND RUGS
Buy Now! Choose from the largest display of quality Broadloom and Rugs between Toronto and Montreal. . . All now at August Sale Prices.. Widest selection. Remember experienced carpet men carefully lay the carpet we sell, with every installation guaranteed 20 years experience. No one beats Robert Michaud for Carpet Values. Come in today.
ROBERT MICHAUD Ltd.
285 Coleman St. WO 2-9303
NO PARKING FUSS . . . JUST DRIVE UP TO OUR FRONT DOOR AND PARK.

Private Peace Corps in Venezuela

Montreal Girl in Action Against Caracas Poverty

A privately sponsored peace corps is helping the slum-dwellers of Caracas. This story tells of the work of a Canadian girl in the Venezuelan capital.

By PAUL KIDD

CARACAS (CP) — The jeep lurched and slithered on the red-dirt incline of the Caracas slum.

Raya Pearlman, 26-year-old Canadian girl, struggled to prevent the sturdy little vehicle plunging into a ditch.

She succeeded, and then, with a grin, sent the jeep bouncing on its way.

At the end of the road was home. For the slender, attractive Montreal-born arts graduate is one of the 18,000 residents of Isaias Medina Angarita — the biggest barrio, or slum, in Caracas.

Raya is the only Canadian member of an American-based private Peace Corps known as Accion. The word, in Spanish, means action.

And that is just what Raya personifies.

She is the driving force behind community teamwork through which the barrio-dwellers are learning to bear ignorance and alleviate poverty.

Accion, the little letters of which stand for Americans for Community Co - operation in Other Nations, was formed about three years ago.

OIL COMPANIES HELP

Financially supported by American and Venezuelan business interests, it has a budget of some $220,000, about one-fifth coming from oil companies which have a vital interest in the South American republic's economy.

Aged from 20 to 43, with an average age of 25, Accion volunteers have come here from the United States, Sweden, Colombia, France and Canada.

Recently, however, an increasing number of young Venezuelans have been attracted to the movement, and it currently consists of 16 North Americans and 40 Venezuelans.

For a wage of $140 a month, each Accion worker serves from 15 to 18 months.

Living and working in 25 barrios in four urban and industrial centres in Venezuela, volunteers have sparked the building of schools and community centres at which 4,000 children and 3,000 adult are being educated.

With a master's degree in Slavic studies from the University of California at Berkeley, Raya was doing community development work at Cambridge, Mass., when a pamphlet about Accion came across her desk.

NO ELECTRICITY

"Suddenly I realized that after years of studying, I needed to apply theory to practice and come to grips with human problems in their rawest state," said Raya. "Accion seemed to offer the answer."

Her 29-year-old American-born husband, Gerald, who was teaching at a Boston high school, wasn't so anxious to seek the answer.

But, a year ago, both signed as Accion volunteers and took a plane to Caracas.

After an intensive six-week course in Spanish, the young couple entered Isaias Medina Angarita.

There, they rented a yellow stucco house at the end of a dirt road for $35 a month.

It had no electricity and no running water.

Then, as now, the only way to get water was to buy it from a pump truck at 45 cents a barrel, and to boil it.

But there was a way to get electricity—by illegally tapping the power lines supplying the city of Caracas.

AGREED TO PAY

By the time it reached the barrios by makeshift cables, however, the electricity was little better than candle-power. Most of the residents of the huge slum had been without electric light ever since they squatted there more than five years ago.

The Pearlmans resolved to do something about it.

They organized petitions, in which barrio-dwellers agreed to pay for the electricity at a special rate instead of stealing it, provided the power company installed booster equipment.

After three months of tough negotiations, the barrio got its first legal power supply.

And the Pearlmans got the credit for its arrival.

One day, Gerald went out with a pick and shovel to begin tackling what seemed the hopeless task of levelling the barrio road.

Soon, he was joined by a couple of other residents. Then more joined the gang.

By the week's end, 30 men were helping change the face of the pitted, twisted track into something resembling a road.

BUILT SEWERS

It took two months but today the barrio is proud of its three-kilometre "main highway."

Construction then began on the barrio's first sewage and drainage system.

The government supplied the pipes, workers of the barrio the free labor and the two Accion volunteers the leadership needed to bring men and materials together.

Raya organized a meal service, provided by other residents of the barrio, for those working on construction.

Next a rubble-covered area was cleared and trees planted to create a plaza for fiestas.

Until recently, there was only one primary school for the entire barrio. Operated by the Roman Catholic church, it accommodated 200 pupils; but while classes were in progress thousands of barefoot, illiterate youngsters ran around outside.

The Pearlmans vowed to take at least a few of the urchins off the dirt-covered streets and put them behind desks.

PUPILS PAID TEACHER

They found an abandoned building. Through community effort, it was given a roof, windows and a coat of paint. And so the barrio got its second school.

After searching the sprawling slum, the Accion workers found an uncertified teacher with five years' classroom experience.

Every week, as 55 pupils arrived at the school, each paid for his or her education by placing a 22-cent coin on the teacher's desk.

Gerald and Raya convinced an American foundation that the teacher, through without a diploma, was good and deserved more than a $12 weekly student-provided "salary."

Today, the teacher is paid $100 a month by the foundation and the children get their education free.

Several weeks ago, Gerald left the barrio to return to Washington in connection with a government job.

Raya, now on her own, simply doubled her efforts.

She located a disused shack, cajoled a supermarket chain into donating an old gas-powered oven and persuaded a yeast - manufacturing firm to send a professional cookery teacher to the barrio.

A cookery course was held, ending with a graduation ceremony for the women-students.

BAKERY MAKES PROFIT

Thus, Isaias Medina Angarita became the only barrio in Caracas with its own community bakery.

Impressed, the government advanced a $1,200 grant for the purchase of a permanent bakery building, operating six days a week with two shifts, the bakery is producing between 100 and 200 pounds of bread weekly and showing a small profit.

The Canadian girl now is working on her final and most important project: a two-storey community centre which will adjoin the bakery.

Said Raya: "When we first arrived, the barrio was fragmented and suspicious.

"Every person was only interested in himself and his own family; no one was a neighbor of anyone.

"Then came the electricity, the road, the sewers, the plaza, the school and the bakery.

"Now, people know they can best help themselves by helping each other."

The community centre will be a place where residents will be able to discuss their common problems and receive instruction in sewing and other crafts as part of an adult education program.

"It will be the heart of the barrio," says Raya. "Once it becomes a reality, I will leave."

When she does, a Caracas slum will know its loss.

Tomorrow: Political stability clears way for economic programs.

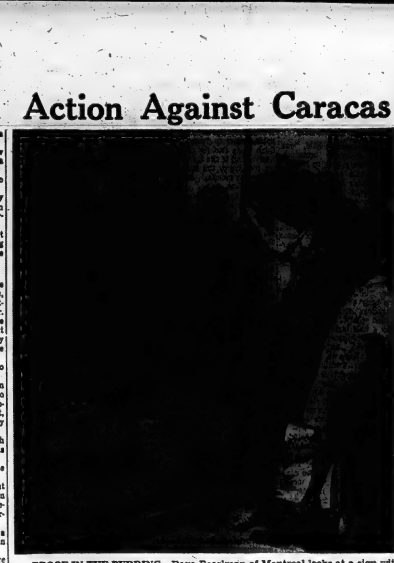

PROOF IN THE PUDDING—Raya Pearlman of Montreal looks at a sign with residents of barrio Isaias Medina Angarita announcing the new location of their community bakery. A chain of events starting with Mrs. Pearlman's discovery of an unused shack in the Caracas slum ended with the government grant are members of an American-based private peace corps called ACCION. (CP Photo)

Red

(Continued From Page 1)

service of Communist China, such as Brazzaville Congo and Burundi." Burundi is on the east of Leopoldville Congo.

POLICY CONFUSED

The Brazzaville regime is headed by President Alfonse Massemba - Debat, who overthrew conservative Fulbert Youlou a year ago. While members of his cabinet make lurid Marxist proclamations, Massemba-Debat seems to be treading water in a sea of confusion.

Massemba-Debat says he is for nonalignment, but looks forward to expanded relations with Red China to help build "scientific socialism" which will "oppose capitalism."

The Chinese make their biggest appeal, evidently, to youth. Young men played a large part in the revolution last August. Youngsters calling themselves "revolutionary commandoes," fan antiwhite hatred.

There are still 8,000 French in the nation of 800,000 but French troops protecting them, according to Massemba - Debat, will soon be withdrawn. The French civilians probably will go, too. Without France, Brazzaville faces economic ruin, but it seems to have little to do with what goes on in many new African nations.

People's Daily of Peking says the Brazzaville regime plays a "positive role in international affairs" in Africa. It says Brazzaville energetically supports "the people" in other African areas in "advancing the cause of African people's solidarity to combat imperialism."

Translated, that can mean the Chinese Communists consider Brazzaville all but safely in the bag and a base for spreading violent revolution.

NO DATE SET

QUEBEC (CP) — No date has yet been set for hearing of an appeal in the case of Ronnie Pilon, originally sentenced to be hanged today for capital murder, his lawyer said Thursday. The execution has been postponed to Dec. 18 pending the appeal, said lawyer Rene Letarte. Pilon, a 23-year-old waiter originally from Port Arthur, was convicted June 15 of shooting a male friend of his wife last October.

Hear Committee Is Opposed To New Coast Patrol Plane

By DAVE McINTOSH

OTTAWA (CP)—Defence Minister Hellyer has received a special report from a committee he established to suggest the most appropriate new anti-submarine weapons and equipment for Canada's armed forces.

But, informants said Thursday, it will probably be late fall before this study is translated into any construction contracts for Canadian shipyards.

Authorities declined to discuss the contents of the special report but it is believed that the committee rejected on the grounds of cost procurement of either a new long-range patrol plane for the RCAF to replace the Argus in the 1970s or a new fighter plane for the navy.

Canadian shipyards have been starved for defence orders since Mr. Hellyer last year cancelled the previous government's plan to buy eight supertrigates. Mr. Hellyer has said that new warships will be built in Canadian yards but has given no indication whether they will be destroyers, submarines or hydrofoil boats.

NEED MANY CRAFT

The navy says it needs large numbers of inexpensive, anti-submarine craft, such as the 180-ton Canadian hydrofoil now under development. This hydrofoil is expected to be ready for sea trials in 1966.

Other naval needs are: Some destroyer-size warships for control, communications and surface operations; long - range, faster and deeper-running torpedoes; better detection gear, and one or two transport ships for United Nations peace-keeping operations.

The government may decide to buy the American Asroc (anti-submarine rocket) which, it is said, would be cheaper than the navy's current $600,000 program of putting helicopters on destroyers to increase the detection and striking range of ships.

JOBLESS RISE

LONDON (Reuters) — Unemployment in Britain has risen for the first time since January, because of the large number of schoolleavers last month, the ministry of labor reported Thursday. The number of people out of work Aug. 10 was 368,200, or 1.6 per cent of Britain's total labor force. The figure represented an increase of 50,795 over the number of unemployed for July.

Buddhist

(Continued From Page 1)

Phu Tuc Thursday. Guerrillas killed seven of the 36 Vietnamese defending the Phu Tuc post and wounded 18.

A large number of South Vietnamese soldiers were reported killed in Thursday night's ambush, but figures were not immediately available.

During the day, Buddhist students staged large rallies in the key cities of Saigon and Hue commemorating the first anniversary of the bloody raids on Buddhist pagodas by the regime of the late president Ngo Dinh Diem. Authorities braced for more rallies by strengthening security.

Children and pregnant women were among 1,000 villagers who stalled a government troop column for hours in the coastal area below Tuy Hoa, 230 miles northeast of Saigon. Demonstrators threw themselves in front and behind the column's vehicles.

The anniversary rally in Hue included a torchlight parade by 20,000 students. And in Saigon Buddhist leader Thich Tam Chau criticized President Nguyen Khanh and accused the government of having concealed the facts about incidents involving the government and Buddhists in central Viet Nam.

Observers believed Chau referred to action which the government took in that area after peasants ignored orders to attend a re-educational meeting and went instead to a Buddhist gathering. The officials reacted by burning 270 peasant homes.

Italian Red Leader Dies

ROME (Reuters) — Palmiro Togliatti, leader of Italy's communist party, died in Yalta today, his party headquarters here announced.

Togliatti, 71, suffered a brain hemorrhage in the Crimea eight days ago while on a holiday trip.

Earlier today his condition was said to have suddenly worsened.

Sturdy, high-capacity

DION FORAGE HARVESTER

Get unmatched capacity and finest to longest cuts (¼" to 6") with the wide-throated 123 sq. in. DION Forage Harvester.

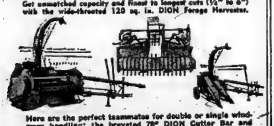

Here are the perfect teammates for double or single windrows handlings: the brvested 70" DION Cutter Bar and the unique 72" DION Hay Pick-up. Pick-up fingers combined with center and side delivery fingers gently lift and deliver the crop into the base unit of the feed throat without loosing the leaves.

Corn crops can be easily handled and more quickly in any condition, and you still get the finest cut.

NEW "DION" FORAGE CROP BLOWER IS BIGGER IN CAPACITY

- Wheels remain in position for both work and transportation.
- Wheels located underneath flanges for easier approaching.
- Positive auger feed.
- Longer, larger, lower hopper centered with fan for easier unloading on both sides or at the end of the hopper.
- Rotating adjustable outlet and fan — blow at different angles.

See Your Authorized Dealer

KETCHESON FARM EQUIPMENT

FOXBORO, ONT.

WESTGATE PHARMACY

WO 2-2052

Open Daily 'til 10 p.m.

FREE MOTOR DELIVERY

THIS BEAUTIFUL OLDER TYPE HOME (BELOW) WAS

SOLD

BY

D. J. WHALEN

REAL ESTATE LIMITED

FOR YOUR HOME (OLDER TYPE OR NEW) ANYWHERE IN THE BELLEVILLE AREA CONSULT THE FOLLOWING

D. J. WHALEN REPRESENTATIVES

Harold Wilkinson	WO 8-5234
Grace Lougheed	WO 2-8363
Harold Wannamaker	WO 2-6875
Joy Bowerman	WO 2-1216
John Deacon	WO 2-2939
Don Burr	WO 8-8304
Herb Gawne	WO 2-5879
Isobel Armstrong	EX 8-7158
D. J. Whalen	WO 2-1696

Don't Miss It...

The most unique "Open House" in Belleville is now awaiting your inspection! Rollins Lumber Home Improvement Division has completely renovated a large Victorian style home, modernizing it throughout. Although this "vintage" home now has all the improvements of the twentieth century, it has retained its charm and elegance. Be sure to see this unusual home . . . an excellent example of what Rollins Lumber can accomplish for a minimum expenditure.

Situated on the Trent Road about a ½ mile west of the Golf Course on the right side of the hwy.

Today and Sat. . . 1 p.m. to 8 p.m.

Sunday ..... 1 p.m. to 6 p.m.

ROLLINS LUMBER LTD.

HOME IMPROVEMENT DIVSN.

WESTGATE PLAZA — WO 8-6493 FOXBORO — WO 2-9184

A Large Anti-Social Tarantula

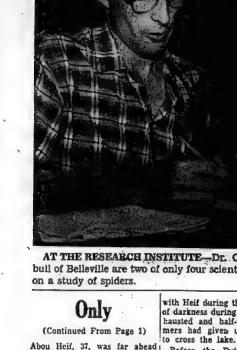

AT THE RESEARCH INSTITUTE—Dr. Charles Dondale and Dr. Albert Turnbull of Belleville are two of only four scientists in North America working full time on a study of spiders.

Tut-Tut, Girls, No Tantrums If a Bug-Man's Tarantula Tickles Your Tender Toes

By ANDY TURNBULL

"Lost," the notice said, "one large, anti-social, tarantula. Finder please return to Dr. Albert Turnbull or Dr. Charles Dondale, room 307." The notice went up more than a year ago, and stayed on the notice board only a few days, but people at the Research Institute for Biological Control in Belleville still remember it. For some reason, the thought that a tarantular might be wandering loose in the building disturbed the girls in the office.

A tarantula is a tropical spider. The one that got away has a body about the size of a mouse, legs that could span a six inch plate, poison fangs nearly a half inch long, poison that would probably kill a man, and a mean disposition. It came to Canada on a load of bananas Dr. Turnbull thinks probably from Panama and was turned over to the research team because well because what else would you do with a tarantula? For two years it lived in a cage in room 207 before it escaped. For two or three months it lived behind a radiator in the same room that Dr. Turnbull spotted tracks it left in dust on a table, found it, and returned it to the cage. It's there now. It lives mostly on flies and other insects, but it has eaten a frog in one meal, leaving nothing but skin and bone.

The tarantula is kept as a pet, but other spiders that get into room 207 come on business. Dr. Turnbull and Dr. Dondale study the way spiders help control pest insects. In their spare time they are working on the first authoritative classification of spiders in Canada, (a full time job in itself) and in studies of the anatomy and habits of spiders. They are the only scientists doing such work in Canada, and two of only four full time in North America.

TWO MAIN GROUPS

Spiders, as pest control agents, fall into two main groups. Most important are the "hunting spiders," which roam on foot and catch their prey without webs. They can spin silk as well as any other spiders, but they use it to make cocoons for their eggs, to make safety lines for themselves, lining for nests and other uses. Most spiders have six or more different types of silk "on tap" and there are 10 or more kinds of silk among the spiders of the world. Small spiders can ride the wind for miles at a time, clinging to a strand of silk spun out into the wind.

The web-spinning spiders use their silk as do the hunting spiders, and also to make webs. Nobody knows exactly how many different kinds of spider webs there are in the world, but there are three main types in this area.

TYPES OF WEBS

Most easily recognized is the spiral web, usually in a vertical plane, made between two vertical supports. Radial arms of this web are spun first, of the strongest silk a spider can produce. The cross-strands are spun in a spiral, from the centre out, on elastic silk, (it can stretch to more than twice is original length), covered with spots of an adhesive silk. This type of web usually catches flying insects with the adhesive on the cross-strands. If an insect stuck to the adhesive is big enough or strong enough it can use the web member in its struggle for freedom, the chances are it will brush against other cross-members, sticking to them too. The spider's body is covered with an oily surface, which prevents its sticking to its own web.

Another type of web is a dense horizontal net, with a maze of vertical and slanted strands above it. Flying insects bumping into the strands tumble into the web, where the spider waits to jump on them. Such webs usually are not adhesive, and if the spider is slow on the jump, the insect has a chance to escape. Spiders are seldom slow.

Some spiders spin webs to catch walking or crawling insects. A typical web of this type might consist of a horizontal net supported about half an inch above the ground by vertical strands. Below the net, strands of elastic silk with adhesive spots are stretched and anchored with adhesive to the ground. An insect walking below may brush against one of the adhesive strands and stick to it. Struggling, it will break the strand loose from the ground, and the strand will pull back toward the net. If the insect brushes against enough strands, the prey will be pulled off the ground to await the spider's pleasure.

EYESIGHT POOR

Although spiders have eight eyes, the eyes are unable to focus and a spider's eyesight is usually poor. A web-spinning spider usually detects its prey by the vibration of the web as the prey struggles and if the prey remains still, the spider may not be able to find it. Faced with this problem some spiders will dance about the web plucking individual strands, to locate the strand on which the prey is tangled.

HUNT IN FIELDS

Web-spinning spiders and hunting spiders can be found almost anywhere, but because the web-spinners need support for their webs, they are more common among bushes or in wooded areas. Hunting spiders, which are more common in open fields, are of more interest as pest-control agents for field crops.

Less is known of the hunting spiders than of the web-spinners, partly of course, because they remain still still to be studied. Wolf spiders and jumping spiders hunt by day, locating their prey by sight. Some spiders hunt by night, detecting their prey by means unknown to scientists. Other spiders, usually called "crab spiders," ambush their prey.

The trap door spider, for example, is famous for its silk-lined underground lair complete with silk-hinged trap door. Invisible from above the ground, the trap door spider is alerted by the vibrations when prey passes over or near the trap door. Rushing out, the spider makes its kill.

Some of the devices used by hunting spiders are fantastic. Dr. Turnbull thinks of a "bolas spider," common in this area. The bolas spider rests on the end of a twig and first spins a length of adhesive silk which it bundles up into a ball. This ball is fastened to the ends of a length of strong silk making a weapon similar to an Argentine "bolas." According to Dr. Turnbull, the spider swings the bolas in a circle below the branch until an insect flies by within range, then throws it to catch its prey.

POISON PREY

Regardless of how they catch or trap their prey, spiders have common killing methods and eating habits. Two poison fangs are jabbed into the prey with a motion of the cephalic thorax, (which includes the head), and the prey is paralyzed or killed by the poison. With its mouth, designed for piercing and sucking, the spider injects digestive juices into the prey, then with the fangs and with "pedipalps," (leg-like appendages of the mouth), it kneads the prey until all the edible body parts are dissolved in the spider's own digestive juices. Then it drinks the juices.

Spiders can take no solids through their mouths, but since the process of digestion actually takes place in the prey, rather than in their own bodies they don't have to. Usually they leave only the exoskeleton and wings of an insect.

CAN FAST MONTHS

The value of spiders in pest control lies in their adaptability. They will eat anything that moves, if they can catch it, and they can go for months at a time without eating anything. This means that they can survive a famine that will kill off other pest controls and they will prey heavily on any insect numerous enough to be a pest.

Suppose, for example, a June frost were to kill off almost all of a given species of pest insect. Predators and parasites specific to the pest would be forced to change their diet or habits, or to starve. Either way the next few generations of pests might have no effective controls on them, and multiplying up to 100 for one would soon become a plague. Predators and parasities would catch up eventually, but the pests' head start would be expensive.

But spiders, not relying on the pests for food and able to fast through several generations of most pests anyway, would be unaffected when the pests were nearly wiped out. As the pests increased, the spiders would find them a convenient diet and long before the pests reached plague proportions, spiders would be eating them back to a normal population. As the pests' specific predators and parasites increased, and the pests decreased, the spiders would again vary their diets.

It takes some statistics to illustrate the importance of the spiders eating habits. It takes about 315 adult fruit flies to feed a medium size spider from the egg to the tuil grown adult stage, and the average adult spider will eat more than one insect a day. Dr. Turnbull once counted 14,000 spiders per acre of barren pasturefield near Belleville and the average in productive land is probably closer to about 50,000 spiders per acre. In a tropical rain forest, the count has been as high as nearly 300,000 spiders per acre. Around Belleville, spiders probably kill about 93,000 insects per acre per day. And they do it without presenting any threat to man.

LONG STUDY

Dr. Turnbull, who comes from B.C., is married and the father of three children. He became interested in spiders about ten years ago and moved to Belleville in 1957 to begin his work on them. In his study of spiders as pest controls, he keeps census figures of spiders and pest insects in selected areas through different years, and compares the variations in population between the two groups. He also makes an intensive study of habits, physical ability and characteristics of spiders.

Dr. Dondale comes from Nova Scotia, is married and is the father of four children. He became interested in spiders about eight years ago, and he came to Belleville in 1961. He has been working with two small stands of raspberry cane, one enclosed in a spider-proof "insectorium," the other unprotected nearby.

Large spiders and predators are unable to enter the insectorium, small predators are removed by hand every three days, but the pests are undisturbed. Serious damage to the cane from which the spiders and other predators are excluded indicates the value of predators to the farmer.

ARCTIC SERVICE

GRANDE PRAIRIE, Alta. (CP)—A 28-foot flat - bottomed boat has left here for the Arctic where it will be used by federal forestry officials in forest survey and fire fighting work in the Mackenzie River delta. The federal government hopes to encourage forest industry development in the region, 1,800 miles northwest of Edmonton.

"Hey! No wonder I can't get anything on it. There's nothing inside this case but six transistors."

Only

(Continued From Page 1)

Abou Heif, 37, was far ahead of his only rival, Charles Grover, 44, of Boston, reported about 5½ to six miles from shore.

Jensen was several miles ahead of Grover when he had to give up.

Judith de Nys, 22 - year - old Dutch girl now living in London, Ont., was forcibly dragged from the icy waters by officials after she started swimming in circles. She had been in second place about a half-mile behind Heif.

Within minutes George Park, 30, of Toronto, in third place about 3½ miles behind Heif, was also hauled from the water, leaving Ken Jenson of Vancouver in second place well behind the leader and Charles Grover, 44, of Boston, in third about seven miles behind Heif.

Miss de Nys was pulled from the water when she started swimming in circles. When taken from the water she was shivering uncontrollably and was dazed and unable to speak. She was taken to Toronto and whisked to hospital.

At one point, she started to swim back toward St. Catharines where 18 swimmers started the race at 6 p.m. Thursday. She refused repeated pleas to give up and then was dragged into a boat.

Miss de Nys earlier had shown obvious signs of weakening as she rested on her back repeatedly to take nourishment and talk to her mother. But she had kept swimming on, spurred by the cheers of a large flotilla of small boats following her.

She had swum neck and neck with Heif during the long hours of darkness during which 13 exhausted and half-frozen swimmers had given up the battle to cross the lake.

Before the Dutch girl was dragged from the water an official said she was "putting on a tremendous display of courage."

The biggest struggle was against bone-chilling lake temperatures that dropped to 52 degrees during the night. But the temperatures had warmed to 57 as the swimmers neared the finish.

Only five swimmers have ever completed the gruelling lake swim.

STIRLING

Members Make Annual Tour Of Gardens

The Stirling Horticultural Society held its annual garden tour on Monday afternoon with approximately 25 members and several children in attendance.

The group convened at the home of the president, Mrs. Floyd Armstrong, Frankford Road, and viewed her large flower garden which contains a large variety of perennials and gladioli.

Mr. Ernie Munro, Church St., had a lovely pool complete with five white ducks. The pool was surrounded with petunias and perennials and the United Empire Loyalist flower "Bouncing Bet." The pioneers carried roots of this plant with them from the United States when they came to Canada to make their home in the wilderness.

Mr. and Mrs. Fred Houchin conducted the party through their large gardens where roses of all shades were in evidence. Begonias were in abundance, also many lovely shrubs. At the garden of Mrs. Frank Hardline a large basket of glads was displayed containing one each of all the varieties in her garden. She also has a wide selection of flowering plants. Mrs. Hollis Rodgers displayed a variety of flowering geraniums and novelty shrubs.

VISIT PARK

The Leaton Park was visited and the group gave suggestions for top dressing the lawn and improving the flower beds in 1965.

Mrs. James Chambers, John Street, had a large display of flowers and shrubs. The centre of attraction was a catalpa tree about five feet in height with large heart-shaped leaves, bell-shaped flowers and long pods about 12 inches in length.

Mr. and Mrs. Lawrence Munro showed their wide variety of annuals. These were gradiated in all sizes, large and small, and in dozens of colors.

SPECIAL TREAT

Mrs. Ivan Caldwell displayed hundreds of gladioli in bloom and also their market garden and perennial bed. This concluded the view of the gardens, and to those who are fond of flowers it was a special treat.

The group returned to the home of Mrs. Armstrong and enjoyed ice cream and cake served by the president and secretary, Mrs. Ray Rose. Thanks were expressed by Mrs. Archie Bailey.

Mrs. Armstrong displayed a special book on flowers and suggested that a copy be placed in Stirling public library.

MILORGANITE The Golf Green Fertilizer

NON-BURNING . . . BEST FOR HOT WEATHER APPLICATION

Apply 20—30-lbs per 1000 sq. ft.

50 LB. BAG — $3.75

FREE CITY DELIVERY

Bishop's Seed GARDEN CENTRE 87-89 STATION ST.

DOES YOUR HOME NEED A NEW ROOF?

CALL

ARTHUR A. SILLS & SON LTD.

405 Dundas E. WO 2-9191

SEE YOUR FAVORITE TV. PROGRAMS ON TV.

HEAR YOUR FAVORITE RECORD ON STEREOPHONIC HI-FI.

FROM DELINE'S

23" CONSOLE MODEL TELEVISION

A compact console in superb walnut. You get all the latest Philco engineering features.

NOW PRICED AT ONLY ..... 199. With Trade

STEREOPHONIC HI-FIDELITY

Traditional styling in hand selected walnut. Six speaker sound system. Philco's new Scratch Guard Changer with a diamond needle for longer record life. Width 48¼" — Height 27" — Depth 15½".

NOW PRICED AT ONLY ..... 289.

BILL DELINE LTD.

283 COLEMAN STREET BELLEVILLE

IT'S HERE! - JAWA 05 - 50 CC SCOOTER

Featuring:

- Large, easy to see tail light
- Telescoping front forks
- Swinging arm rear suspension
- Large wheels
- All metal construction
- Splash shields
- Comfortable dual seat
- Rear passenger foot rest

NO MONEY DOWN

Low Payments

Insurance and Licence supplied Same Day.

PARTS STOCKED AND MACHINES SERVICED

Where they are sold.

LOW, LOW PRICE

JERRY'S MOTORCYCLE SALES

HARLEY DAVIDSON — FOXBORO — JAWA

Selling the finest and servicing all makes since 1953.

HEFTING SHOVEL AND RAKE—Fair directors Steve Garvin (left) and Jack Bush joined work crew to clear racetrack of downpour's effects.

Rain-Dampened Fair Still Tops Last Year's Figures Drawing Big Crowd to Races

Belleville Fair 1964 is over — after exactly 31,069 testified to its popularity as a crowd-pleaser.

The most rained - upon Fair in years proved it still could pack surprises.

"At least we set one record," mused an official as the rains came down and threatened to swamp the night horse stakes. "This year, it's rained every day!"

While not a record, the gate was well above last year's attendance.

In 1963, with the internationally - famous RCMP Musical Ride as the trump drawing card, 27,865 people clicked through the turnstiles.

FEWER IN GRANDSTAND

However, fewer people paid into this year's various grandstand attractions.

With Tuesday night a virtual washout slightly more than 4,300 were counted turned up through the four days and four nights.

And the Fair unexpectedly may have seized upon something new that likely will become a traditional Tuesday night feature in future years.

More than 1,100 people were in the stands last night for the horse racing heats crowned with the running of the Blaed Diamond Stakes. The event generated general excitement totally unexpected by organizers.

It nearly didn't come off as the most promising Fair fund in years seemed relegated to a rain-filled limbo.

Torrential rain burst over the district shortly before noon and settled into a steady downpour that lasted a good two hours.

By the conclusion, the Fairgrounds' racetrack was not only muddied — it was flooded.

To all intents, the night show was over — and with it the Belleville Fair for another year.

WORK ON TRACK

However, as the rains ceased Fair president Bob Phillips called together Fair officials and took a snap decision — the stakes would go on.

Directors grabbed shovels and bars and headed for the track near the grandstand — where flooding was at its worst.

The rainwater was drained off while a tractor churned up mud to dry in the afternoon sun. Finally, with a coating of top soil on the worst stretch, the races were ready to roll.

Final attendance figures came as a pleasant surprise for most Fair Board directors.

After four days of rain — usually timed to a nicety to discourage attendance — most officials were resigned to a smaller turnout than was written in the final gate receipts.

Balky Computer Refuses to Tell About Satellite

CAPE KENNEDY, Fla. (AP) — A balky computer today prevented the U.S. Space Agency from determining if it had launched the world's first stationary satellite—one that hovers over a single spot on the globe.

Officials hoped the computer, at the Goddard Space Flight Centre, Greenbelt, Md., would provide the necessary data by mid-morning.

Councils Want More Control Of Voting

WINDSOR, Ont. (CP) — A brief from the city of Windsor, calling for more municipal control of minimum housing standards and election procedures, was presented Thursday to the Ontario legislature's select committee on municipal legislation.

The 22-page brief urged that legislation be enacted to permit municipalities to establish minimum standards for all types of buildings and prevent the formation of blighted areas and expensive redevelopment.

It suggested that inspectors and a special committee could be set up to administer such a bylaw at the local level.

The brief also called for local council control in fixing nomination and election dates, three - year terms for council members and that both an X and a check mark be acceptable on a ballot as a valid vote.

SUGGESTION OPPOSED

In the afternoon session, the Sarnia Hydro Electric Commission presented a brief opposing an earlier recommendation by the select committee that functions of a public utilities commission be performed by a local municipal council or a committee of council.

George T. Gordon, a committee member and Liberal member of the legislature for Brantford, said he objected to remarks in the Sarnia brief that suggested utility surpluses could be used to reduce mill rates if operations were put under jurisdiction of councils.

Mr. Gordon said there has been a general misunderstanding of the committee's recommendation. He said power rates would still be under the direction of Ontario Hydro and funds still would be used to improve systems and give reduced rates to customers.

Never Took Part in any Plot - - Ruby

NEW YORK (AP) — Jack Ruby, in a rambling, almost incoherent appeal to the Warren commission, has insisted he never took part in any plot to assassinate President Kennedy, or to kill Lee Harvey Oswald.

"There was no conspiracy," Ruby is quoted in Thursday's New York Journal-American.

In reply, Chief Justice Earl Warren told Ruby:

"I think I can say to you that there has been no witness before this commission out of the hundreds we have questioned who has claimed to have any personal knowledge that you were a party to any conspiracy to kill our president.

"I just wanted to tell you before our own commission, and I might say to you also that we have explored the situation."

The exchange is a highlight of a final copyrighted instalment in The Journal-American of a 102-page interrogation of Ruby in Dallas June 7 by the Warren commission.

249 Bottles of Blood Donated At Red Cross Clinic Thursday

Two hundred and sixty - five local people donated 249 bottles of blood at the Red Cross Blood Clinic held yesterday at Kiwanis Centre. The clinic did better than last year's August clinic, which collected only 185 bottles, but not as well as the 1962 August clinic, which collected 305 bottles. In 1961, before arrangements were made with local industries for donations during working hours, the August clinic collected only 151 bottles.

Yesterday's was the fourth of five public clinics planned in Belleville this year. Total collections are about 100 bottles above last year's total for the first four clinics. In addition to the five public clinics per year, Belleville people also donate through two private clinics, at Northern Electric and at Belleville General Hospital.

About fifty volunteers worked in two shifts to operate yesterday's clinic. Mrs. Gordon Miller of the local Red Cross Branch worked two shifts as clinic director, members of the St. Julien I.O.D.E. served refreshments upstairs, members of the Kiwanis Ladies' Auxiliary served fruit juice downstairs and other volunteers drove cars and worked in the clinic itself, with nurses and assistants from the Red Cross mobile clinic from Toronto.

TAKING IT EASY at yesterday's blood donors' clinic at Kiwanis Centre is C. Brinkman of the I.B.M. Dept. at Northern Electric. Taking his pulse is nurses' aide Pauline Deziel of Toronto. Two hundred and sixty-five people turned out to the clinic.

Prize Winners At Belleville Fair

Prize winners showing swine at the Belleville Fair on Wednesday are as follows:

YORKSHIRE

Boar, over one year — R. H. Dow, H. Harris, W. Sagriff, H. Harris, D. W. Heath.

Boar pig, six months old and under 12—W. Sagriff.

Boar pig, three months old and under six — W. Sagriff, H. Harris, J. O. Rollins (3rd and 4th), H. Harris.

Sow, over one year—H. Harris, W. Sagriff, R. H. Dow (3rd and 4th), W. Sagriff, H. Harris.

Sow pig, six months old and under 12—R. H. Dow, D. W. Heath, W. Sagriff (3rd and 4th), D. W. Heath, R. H. Dow.

Sow pig, three months old and under six—H. Harris, D. W. Heath, H. Harris, D. W. Heath, W. Sagriff, R. H. Dow.

BERKSHIRE

Sow, over one year—D. W. Heath.

TAMWORTH

Boar, over one year—L. Taylor and Son (1st, 2nd, 3rd).

Boar, pig, six months old and under 12—W. Sagriff, L. Taylor and Son, W. Sagriff, L. Taylor and Son.

Boar pig, three months old and under six—W. Sagriff, D. W. Heath, W. Sagriff, D. W. Heath, L. Taylor and Son (5th and 6th).

Sow, over one year—W. Sagriff, L. Taylor and Son (2nd and 3rd), D. W. Heath.

Sow pig, six months and under 12—L. Taylor and Sons, W. Sagriff, L. Taylor and Son, W. Sagriff.

Sow pig, three months and under six—L. Taylor and Son, D. W. Heath (2nd and 3rd), W. Sagriff.

LANDRACE

Boar pig, three months old and under six — D. W. Heath (1st and 2nd), J. O. Rollins.

Sow, over one year—L. Taylor and Son.

Sow pig, three months and under 12—L. Taylor and Son, W. O. Rollins (2nd and 3rd).

BACON TYPE

Best two pigs, 180 to 220 lbs.—H. Harris, L. Taylor and Son, W. Sagriff, H. Harris.

Best sow and litter—W. Sagriff, L. Taylor and Son, D. W. Heath (3rd and 4th).

Commercial market class for hogs—H. Harris, W. Sagriff.

LEICESTER

Ram, two shears and over—William Sagriff.

Ram, Lamb—William Sagriff.

Ewe—William Sagriff (1st and 2nd.)

Ewe, Shearling—William Sagriff.

Ewe, Lamb—R. H. Dow (1st and 2nd), William Sagriff (3rd and 4th).

CHEVIOT

Ram, two shears and over—Boyd Ayre (1st and 2nd.)

Ram, Shearling—Boyd Ayre (1st and 2nd.)

Ram, Lamb—Boyd Ayre (1st and 2nd), Ross Fowler (3rd and 4th).

Ewe, aged—Boyd Ayre (1st and 2nd), Ross Fowler (3rd and 4th.)

Ewe, Shearling—Boyd Ayre, Ross Fowler, Boyd Ayre, Ross Fowler.

Ewe, Lamb—Boyd Ayre (1st and 2nd), Ross Fowler (3rd and 4th).

SUFFOLK

Ram, two shears and over—Boyd Ayre (1st and 2nd.)

Ram, Shearling—Boyd Ayre (1st and 2nd.)

Ram, Lamb—Boyd Ayre (1st and 2nd.)

Ewe, aged—Boyd Ayre (1st and 2nd.)

Ewe, Shearling—Boyd Ayre (1st and 2nd.)

Ewe, Lamb—Boyd Ayre (1st and 2nd.)

OXFORD

Ram, two shears and over—Harold Skinner and Sons (1st and 2nd), R. H. Dow.

Ram, Shearling—Harold Skinner and Sons (1st and 2nd), R. H. Dow.

Ram, Lamb—Harold Skinner and Sons (1st and 2nd), R. H. Dow (3rd and 4th.)

Ewe, aged—R. H. Dow, Harold Skinner and Sons (2nd and 3rd), R. H. Dow.

Ewe, Shearling—Harold Skinner and Sons (1st and 2nd), R. H. Dow (3rd and 4th).

Ewe, Lamb—Harold Skinner and Sons, R. H. Dow, Harold Skinner and Sons, R. H. Dow.

SHROPSHIRE

Ram, two shears and over—Harold Skinner and Sons, R. H. Dow, Harold Skinner and Sons, R. H. Dow.

Ram, Shearling—Harold Skinner and Sons (1st and 2nd), R. H. Dow.

Ram, Lamb—Harold Skinner and Sons (1st and 2nd), R. H. Dow (3rd and 4th.)

Ewe, aged—Harold Skinner and Sons (1st and 2nd), R. H. Dow.

SHEEP SHROPSHIRE CLASS

Ewe, lamb — Harold Skinner and Sons (1st and 2nd), R. H. Dow (3rd and 4th).

SOUTHDOWN

Ram, two shears and over — Lloyd Ayre (1st and 2nd).

Ram, shearling — Lloyd Ayre (1st and 2nd), R. H. Dow.

Ram, lamb — Lloyd Ayre (1st and 2nd).

Ewe, aged — L. Ayre (1st and 2nd).

Ewe, shearing — L. Ayre (1st and 2nd), R. H. Dow.

Ewe, lamb — L. Ayre (1st and 2nd).

HAMPSHIRE

Ram, two shears and over — L. Ayre (1st and 2nd).

Ram, shearing — L. Ayre (1st and 2nd).

Ram, lamb — L. Ayre (1st and 2nd).

Ewe, aged — L. Ayre (1st and 2nd).

Ewe, shearing — L. Ayre (1st and 2nd).

Ewe, lamb — L. Ayre (1st and 2nd).

DORSET

Ram, two shears and over — Ross Fowler (1st and 2nd).

Ram, shearing — R. Fowler (1st and 2nd).

Ram, lamb — R. Fowler (1st and 2nd).

Ewe, aged — R. Fowler (1st and 2nd).

Ewe, shearing — R. Fowler (1st and 2nd).

Ewe, lamb — R. Fowler (1st and 2nd).

NORTH COUNTY CHEVIOT

Ram, two shears — Harold Skinner and Sons.

Ram, shearing — H. Skinner and Sons.

Ram, lamb — H. Skinner and Sons (1st and 2nd).

Ewe, aged — H. Skinner and Sons (1st and 2nd).

Ewe, shearing — H. Skinner and Sons (1st and 2nd).

Ewe, lamb — H. Skinner and Sons (1st and 2nd).

A TOP HOLSTEIN in the Junior Class was entered by Larry McComb of Belleville.

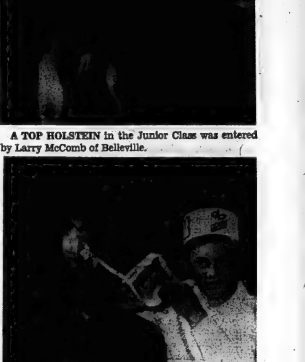

WINNER of Junior Jersey 4-H entry at Belleville Fair was calf from Beryl Hamilton and Sons, shown by Beverly Burns, Belleville.

David Burnside Top Showman In Swine Class

County 4-H Achievement Day events wound up the junior program at Belleville Fair Thursday afternoon with all judging events being staged in the judging building because of the rain.

Top showman in the Hastings 4-H Swine Club was David Burnside of Madoc, who also showed the second best pair of Yorkshire gilts.

Top pair of gilts was shown by Allan Thompson of Moira, with other top winners being Gary McComb of Boanlaw, Larry Thompson of Moira and Brian Denyes of Plainfield.

Robert Hamilton of Sidney township, won the overall Belleville 4-H Jersey Calf Club Achievement Day event with Bob Jarrell of Canniffon, having the top-calf in the show.

The Belleville Calf Club event was won by Blair Vermilyea with the top calf being shown by Larry McComb.

Judge for the fair closing junior events was John Dalrymple, from the Agricultural School at Kemptville.

ANNOUNCES ARRIVAL DATE

RIO DE JANEIRO, Brazil (Reuters) — Foreign ministry sources here said Thursday that French President Charles de Gaulle had written to President Humberton Castello Branco, confirming his arrival date acre as Sept. 15. De Gaulle announced in June that he would tour South America starting in Venezuela Sept. 21.

Two Spacecraft To Be Launched Toward Mars

WASHINGTON (AP) — The U.S. Space Agency said Thursday it plans to launch two identical Mariner spacecraft late this year on separate eight-month missions toward Mars.

The spacecraft will be equipped with television cameras and other recording devices to gather information perhaps as close as 15,000 miles from the planet.

Radio telemetry equipment will be used to relay the data more than 150,000,000 miles back to earth. After passing beyond Mars, the 570-pound spacecraft will go into looping orbits around the sun.

The objects will be to:

1. Explore interplanetary space between earth and Mars, including the asteroid belt near Mars.

2. Obtain television "close-ups" of the planet which many scientists believe is alive.

3. Gather data on the Martian atmosphere.

Ontario Intelligencer SPORTS

Sport Slices...

RARE, MEDIUM, WELL-DONE

By GEO. R. CARVER, *Sports Editor*

SLICES

FRIDAY

I've always had a yen for bananas—and things pertaining thereto.

Frank-seekers who came to see me a few days after I was born took one look and turned away exclaiming, "Ugh, another Banana-nose."

My nasal appendage never developed to banana proportions, but strangely enough some of my prime favorites in the sports and entertainment world boast overgrown schnozolas.

There's top jockey Eddie Arcaro; stage, radio and television star Jimmy Durante; ditto Danny Thomas, Cyrano de Bergerac, Warren Spahn, the Milwaukee Immortal, and Ted Reeve, my top sports columnist.

Any or all of these can give upper-lip shelter to at least fifty housefllies during a rainstorm.

Durante used to say he was the only man living who could take a shower without getting his feet wet.

Speaking of banana-noses in general, and Warren Spahn in particular, oldtime baseball fans who witnessed the Milwaukee Braves-Chicago Cubs game in Chicago August 1st saw a sad sight.

"Spahnie" and Lou Burdette, Braves pitching buddies for so many years, hurled for opposing sides in relief. And both were so unsuccessful that they failed to survive an inning.

Spahn relieving for the first time since being consigned to the bullpen on a more or less permanent basis, entered the game in the seventh inning and gave up a triple, a walk, a single and the tying run.

Burdette doing a bullpen stint between starts, appeared in the eighth inning and surrendered a home run, a double, a walk and the two runs which saddled him with the defeat.

As a matter of fact both veterans were bombed on the first pitch. Joe Amalfitano hit Spahn's first serve for a triple and Hank Aaron smashed Burdette's into the bleachers for a home run.

Spahnie's relegation to the bullpen did not come exactly as a surprise to major league observers. Up to that point he had completed only four games in 22 starts —and just one in his last fourteen dating back to May 19.

The great lefthander took it philosophically. "Naturally, I don't relish the idea," he said. "I've always said I'm paid to win 20 games, and it's just about impossible to do so working in relief. But at the same time I'm paid to help the ball club so if they want me in the bullpen, that's where I'll go and try to do my best."

That's the kind of stuff great pitchers are made of. That and superb faith in their ability to recoup if it is humanly and physically possible.

"Nothing worked for me against the Cubs that day," recalled Spahn. "But don't write me off yet. I still have a lot of pitching left."

Nor has Braves manager Bobby Bragan lost all faith in the 43-year-old master. "He has the arm, and he can throw. He proved that in two fine innings of relief against the Mets. We'll just have to wait and see how things work out," he said.

But the old guy with the whiskers and scythe is no respecter of persons whether they're baseball pitchers or garbage collectors.

In Spahn's case he is not deviating from pattern when he makes the last mile the longest and toughest.

A 20-game winner 13 times and the "winningest" lefthander of all time with 365 victories, Spahns lifetime targets are becoming mistier as time goes by.

He has his sights set on the National League win record of 375. He also has visions of becoming a 400-game winner. But to do that he'll have to regain that old-time second wizardry — and the comeback trail is tough especially at 43 years of age.

One thing in his favor, he knows what's wrong. "I've been all fouled up", he said. "My arm is sound and I feel great physically, but my timing is off and I'm working to get it back. I've been striding too much or too little in my delivery, not getting the ball where I want it.

Time may be pulling him down in its current but confidence is a great lifesaver. As Spahn says, "Don't write me off yet. I still have a lot of pitching left."

Ontario Int. Tennis

TORONTO (CP) — Mike Belkin, 18, of Miami, Fla., reached the semi-finals of the Ontario international tennis championships Thursday by defeating Andy Lloyd, of San Antonio, Tex., 8-6, 6-4.

Francois Jodbout of Montreal, the only Canadian left in the men's singles, defeated Bill Wright of Denver, Col., 6-1, 6-0. Bob Brien of Sydney, Australia, defeated Don Fontana of Toronto 8-3, 7-5, 6-1.

DeGRAW RETURNS

OTTAWA (CP) — Defensive halfback Larry De Graw returned to the Ottawa Rough Riders Thursday after a short stint in the U.S. Army and will work out with the Eastern Football Conference club for the next four weeks. A Canadian-American under CFL rules, DeGraw is rated a good chance to catch a regular spot with Riders.

CONCRETE BLOCKS AND CONCRETE PRODUCTS
FREE ESTIMATES
BELLEVILLE BLOCK and BRICK CO.
WO 5-2251

Red Sox Stop Orioles 4-3 ★ ★ ★ ★ ★

Chisox Shell Yankees; Take Over Top

By MURRAY CHASS
Associated Press Sports Writer

"A bitter blow," moaned Hank Bauer.

"My thoughts of a pennant are high now," beamed Al Lopez.

"We'll be right up near the top again if . . . ," said Yogi Berra hopefully.

Those were the reactions Thursday of three American League managers following a pair of games that left Chicago White Sox in first place Baltimore Orioles without Boog Powell and New York Yankees struggling for air.

Lopez' White Sox replaced the Orioles in first place, blanking New York 5-0 for their fifth straight victory and the Yankees' fourth consecutive defeat. The Orioles' 4-3 loss to Boston Red Sox dropped Bauer's boys one-half game.

Powell, Baltimore's slugging left fielder, broke his left wrist trying for a catch against the wall in the second inning and may be lost to the Orioles for a month.

"We might as well forget him," Bauer grumbled.

Forgetting 31 homers and 80 runs batted in undoubtedly will be difficult. The pilot's disappointment will be even tougher.

"I've been in baseball 40 years and I've never been given me more satisfaction than this one," Lopez said.

Then there's Berra, who is counting on the eight games the top two teams must play with each other. The first of four games in Chicago is tonight.

The Yankees, meanwhile, might be getting to the Yankees. Berra and Infielder Phil Linz became engaged in a hassled row over Linz' harmonica playing in the team bus following the latest defeat. Yankee coach Frank Crosetti called the incident the worst he's seen in his 33 years with the team.

Back on the field, Los Angeles Angels edged Detroit Tigers 4-3 and Kansas City Athletics defeated Cleveland Indians 7-4.

The White Sox shelled Whitey Ford from the mound en route to their victory. The Yankee hurler, making his first start since Aug. 8, lasted only into the fourth inning as Chicago rapped him for nine hits.

Bob Tillman's two-run homer highlighted a four-run second inning that carried the Red Sox past the Orioles. Frank Malzone's single preceded Tillman's blast off Dave Vineyard. Pitcher Dave Morehead then fumbled on the play so which Powell was hurt.

Detroit's Dennis McLain held the Angels to five hits through six innings. But his throwing error on a grounder hit by Felix Torres helped a four-run Los Angeles rally in the seventh. Bob Rodgers scored the tying run on the wild toss. Jim Gilliam followed with a run-scoring single off reliever Julio Navarro.

Rocky Colavito and Doc Edwards' lashed two-run singles in the eighth inning, lifting the Athletics over the Indians. Cleveland had taken a 3-2 lead in the seventh on Woodie Held's run-scoring double.

Baseball Standings

By THE CANADIAN PRESS

	W	L	Pct.	GBL
Philadelphia	64	46	.582	—
San Francisco	67	54	.554	7½
Cincinnati	67	54	.554	7½
St. Louis	66	54	.550	8
Pittsburgh	63	58	.521	11½
Milwaukee	62	57	.521	11½
Los Angeles	59	60	.496	14½
Chicago	56	64	.467	18
Houston	51	71	.418	24
New York	48	73	.397	26½

Probable Pitchers Today

Chicago (L. Burdette 9-5) at New York (Ellsworth 9-15) (N)
Pittsburgh (Veale 13-9) at Philadelphia (Short 12-6) (N)
Milwaukee (Cleninger 12-7) at Houston (Johnson 5-13) (N)
Cincinnati (Maloney 11-9) at Los Angeles (L. Miller 2-4) (N)
St. Louis (Simmons 13-6) at San Francisco (Hendley 10-8) (N)

Games Saturday

Chicago at New York
Pittsburgh at Philadelphia
Milwaukee at Houston (N)
Cincinnati at Los Angeles (N)
St. Louis at San Francisco

American League

	W	L	Pct.	GBL
Chicago	75	47	.615	—
Baltimore	74	47	.612	½
New York	69	50	.580	4½
Detroit	63	62	.504	13½
Los Angeles	63	62	.504	13½
Minnesota	61	60	.504	13½
Cleveland	5.	66	.459	19
Boston	56	66	.459	19
Washington	49	75	.395	27
Kansas City	47	78	.372	29½

Thursday's Results

Baltimore 3 Boston 4
New York 0 Chicago 5
Kansas City 7 Cleveland 4
Los Angeles 4 Detroit 3
(Only games scheduled)

Probable Pitchers Today

New York (Stottlemyre 2-0) at Boston (Heffner 5-4) (N)
Los Angeles (Latman 4-9) at Cleveland (Donovan 6-7 or Ramos 8-10) (N)
Kansas City (O'Donoghue 8-8) at Washington (Osteen 12-8) (N)
Baltimore (Pappas 11-5) at Chicago (Pizarro 16-6 or Horlen 8-7) (N)
Minnesota (Stigman 6-11) at Detroit (Wickersham 14-9) (N)

Games Saturday

Baltimore at Chicago
Minnesota at Detroit
Los Angeles at Cleveland
Kansas City at Washington
New York at Boston

International League

	W	L	Pct.	GBL
Syracuse	76	52	.594	—
Jacksonville	76	53	.589	½
Buffalo	71	56	.559	4½
Rochester	67	59	.532	8
Toronto	67	61	.523	9
Richmond	62	70	.440	19
Columbus	53	75	.414	23
Atlanta	46	82	.359	30

Thursday's Results

Rochester 3 Richmond 2
Syracuse 6 Columbus 1
Atlanta 8 Toronto 3
Jacksonville 7 Buffalo 4
Rochester at Columbus
Syracuse at Richmond
Atlanta at Buffalo
Jacksonville at Toronto

NEWSMAN RETIRES

CARDSTON, Alta. (CP) — Fred Burton has retired after 56 years as editor of the Cardston News, a weekly newspaper. Mr. Burton, who came to Alberta at the turn of the century from Portage La Prairie, Man., will be 78 in October.

INSULATE NOW!
CALL
ARTHUR A. SILLS
& SON LTD.
608 Dundas E. WO 2-9191

'Worst Hassle In 33 Years'

Berra Burns At Linz' Harmonica

BOSTON (AP) — CBS may have a spot for Phil Linz and his harmonica on the amateur hour but the New York Yankees infielder obviously has been auditioning for the wrong people in the corporate structure.

Manager Yogi Berra took exception to Linz's harmonica playing in the back of the team bus Thursday and wound up in a hassle described by coach Frank Crosetti as the worst incident he has seen in his 33 years with the perennial American League champions.

The Yankees had taken the bus from Comiskey Park to O'Hare Airport in Chicago, heading to Boston for a series with the Red Sox. The defending champions had just lost fourth straight game to the White Sox, 5-0, and dropped 4½ games behind the first - place Chicagoans.

Linz, sitting in the rear of the bus next to first baseman Joe Pepitone, pulled out his harmonica and started to play. In the front of the bus, Berra snapped his head around and shouted: "Put that thing in your pocket."

SILENCE BROKEN

Silence followed — for a second. Then from the back of the bus came: "Toot, toot."

Berra rushed toward the back of the bus and yelled at Linz, "I said to put it away. You'd think you just won four straight."

Linz, startled, flipped the harmonica into the air toward the manager as if to give it to him. Berra angrily swatted it with a skirts of Guelph.

Landscapers Shade City Hotel

Trailing 3-0 in the top of the first and 5-2 after three frames, Barriage Landscapers rallied in the late innings to defeat City Hotel 8-7 in Commercial Softball League semi-finals last night.

The win pushed Barriages into a 3-2 series lead and the next game in the four-of-seven set is slated for the Alemite on Monday night.

After City scored three in their half of the first, Barriages got two back in their half of the inning. A pair in the third made it 5-2 but Landscapers ripped back with pairs in the fourth, fifth and sixth innings. A final pair by City in the seventh left them one run down at the end.

Gerry Genereaux, taking over from Lawrence Leveque after three batters in the first, went the remainder to get the victory nod. He allowed five of City's six hits, fanning three and walking three. Leveque had passed one in his short play.

Dave Feeney went the distance in defeat, giving up seven hits. He struck out three and issued two free passes.

Gordie Duff and Gerry Genereaux each clouted a double and single to spearhead the Landscaper attack. Gary Wood belted a home run while Tim Cook and Jim Sopha had singles.

G. Smith rapped three City Hotel singles and Harold Redquest hit a home run. Doug Morcau and Dave Feeney got singles.

In a brief ceremony, Barriages were presented with the O'Connor Trophy in recognition of the winning the Commercial League pennant.

	R	H	E
City Hotel	302 000 2	—7	6	1
Barriages	200 222 x	—8	7	2

Batteries — D. Feeney and G. Smith; L. Leveque, G. Genereaux (1) and D. Wood, T. Coolen (4).

Plenty Of Weekend Action
Juniors Double In Brass

Players on the Elks Junior softball and baseball teams should get their fill of action this weekend.

The softball edition of the team opens an OASA Junior "A" two-of-three series against Oshawa here Saturday evening and according to an unconfirmed report, the baseball club also continues its OBA Junior "A" playdowns on Sunday.

Oshawa defeated the baseballers in Oshawa last weekend in the first of a two-of-three set. Although no word has been received here from either the club management or the OBA, a team player said yesterday that the second game is scheduled for the Belleville Fairgrounds Sunday afternoon.

Should Belleville win that contest, playoffs call for a second game, to decide the series winners, to follow as part of a double-header at the same park.

Meanwhile, the softball club clashes head on with Oshawa Scugog Cleaners at the CNRA Park Saturday evening at 6.00 p.m.

This series should provide top-notch ball and the locals will be forced to put out to cope with the high-flying Oshawa boys. Oshawa ousted Peterborough in the first round, by scores of 12-0 and 22-8.

Young Bob Ethier, fast developing into one of the district's top softball pitchers, will get the starting assignment against the Scugog boys. With softball on the upswing here, the game is expected to draw a big crowd.

The third city team sponsored by Richard Ellis, the OBA Bantam baseball squad, also sees action at home tomorrow.

They play host to Peterborough in the second game of their second-round series at the Park Dale diamond, at 2.00 p.m.

Peterborough leads the series 1-0 and should Belleville deadlock the series tomorrow, the clubs meet in Peterborough Monday at five o'clock in the deciding tilt.

REAL TEST

BECCLES, England (CP) — Suffolk carpenters George Wright and Louis Taverner are planning a 1,500-mile trip across the North Sea to Norway to prove the sea-worthiness of the 13-foot aluminum launch they have built.

BELLEVILLE MEMORIAL ARENA
WRESTLING
FRI., AUG. 21st 1964
1st Bout 9:00 p.m.
MAIN BOUT
Gentleman Jim Hady vs "The Beast"
2nd BOUT
The Suffiln Hillbillies vs. Bob Leipler
Duke Noble
1ST BOUT
Eric Froehlich vs. The Great Mephisto
Admission — Reserved $1.25. General $1.00
Ladies' and Children 75c

Fontinato To Coach Junior 'C'

GUELPH (CP) — Lou Fontinato, a former defenceman with New York Rangers and Montreal Canadiens in the National Hockey League, will return to hockey this season as a coach of the Orangeville entry in the Junior C division of the Ontario Hockey Association, it was learned here Thursday.

Fontinato's colorful career as a hockey "tough guy" ended March 9, 1965, when he suffered a broken neck after crashing into the boards. An eight-hour operation to fuse the damaged vertebras was followed by months of convalescence.

Except for a stiff neck, Fontinato, who has never coached before, has fully recovered from the injury and successfully operates his farm on the outskirts of Guelph.

Canada's largest selling ale
MOLSON EXPORT
EXPORT MOLSON EXPORT ALE
The BIG ALE in the big land

FROM MOLSON'S - INDEPENDENT BREWERS SINCE 1786

Capacity Crowd Sees Meet

THE BLACK DIAMOND CHEESE STAKE RACE TROPHY is presented to its first winner, owner-driver Ken Newton of Kingston, by the donor, Alderman Don Joss following the winning of the inaugural race last night. Equally proud is the breeder of the brown gelding "Fine-L-Touch" seen above holding the trophy, Mr. Bruce Hutchinson, also of Kingston. The horse won $400 of the total purse of $1,300.

Kingston Horse Wins Cheese Stake Race

A long-striding brown gelding from Kingston won the inaugural Black Diamond Cheese Stake Race to close out the 1964 Belleville Fair last night.

Fine-L-Touch, driven by owner Ken Newton won the handsome trophy and a $400 share of the $1,300 purse from a field of eight survivors in the final event of the three-heat race.

A capacity grandstand audience that spilled over on the track at times, saw the winner defeat second-place Dominion K. Abbey by a length in the final.

Fine'L-Touch won his qualifying heat by a length, coming from behind to head Terrific Pick by four lengths.

Dominion K Abbe won the second heat, turning back the threat of Moonlight Dolly with a two-length lead.

Mr. Newton and Fine'L-Touch were presented with the Black Diamond Trophy by its donor Alderman Stan Joss at the conclusion of the race.

Race chairman Gerald Vance and race secretary Ron Isaac of the Fair Board, presented the winner with a handsome cooler.

The capacity crowd paid off a mid-afternoon decision by the board to stage the meet. Early rains had reduced the track to a heavy, muddy condition causing Board speculation.

Race times were the slowest in years due to track conditions. The best time was 2.27 2/5 in the ninth race. The Stake Race time was 2.31.

But while times were slow the prices were good. The big crowd sent $9,548 through the pari-mutuel windows.

A lone bettor took home $283.90 in one of the quinellas. The other paid $4.80. The daily doubles paid $89.10 and $13.30.

Best win prices of the night were paid by Bomb B in the first race, $28.90; Double Star in the fifth, $29.70; and Georgina in the eighth, $21.90.

Two highly rated horses entered in the Stake race were scratched at the last minute. Star Magic was withdrawn, said to be suffering from a virus. Riverdale Bill was also taken out.

Despite track conditions the racing was of high calibre, fields finishing bunched at the wire not a few times.

Fair officials were satisfied with the results. One said, "This is the biggest crowd ever to see a harness meet in Belleville."

Lady Bug C and Llomar Topsy Lee were eliminated in the qualifying heats of the Stake race. Both were five-horse events.

Bomb B was the only two-event winner of the night winning the first and sixth races holding off the threat of Spudkey in both heats.

After a recalled start Major's Corporal bested a field of eight in the second race but faded back to seventh in the eighth heat won by Georgina.

Double Star came from the ruck in the fifth race to edge Tester Two in a bunched finish. However Tester Two after chasing Ace Hy in the ninth event pulled out to win by two lengths.

Quinte Driving and Riding Club officials announced weekly harness meets will be resumed at the Fair Grounds Raceway tomorrow evening. Post time is eight o'clock.

1ST RACE (3-4 MILE)
Bomb B $28.70, $25.40, $6.20; Mr. Spudkey $5.00, $3.40; Little Bayway $6.20; Starr Tripp, Mighty Lass, Josedale Red Flyer, Ima Tim, Betty Chief also started. Time 1.54.

2ND RACE 3-4 MILE
Major's Corporal $13.10, $5.50, $4.10; Ed's Son $11.80, $9.20; Ben Attawa $6.00; Miss Cheer Grattan, Gaytano, Atomic Selka, Red Gun, Georgina also started. Time 1.55, 2-5.

THIRD RACE
(1st Heat Black Diamond)
Dominion K. Abbe $12.50, $3.30, $2.70; Moonlight Dolly $3.10, $2.50; Magic Charm $2.40; Daisy Mitch, Lady Bug also started and late scratch Riverdale Bell. Time 2.31, 2-5.

FOURTH RACE (One Mile)
(Second Heat Black Diamond)
Fine-L-Touch $2.80, $2.20, $2.10; Terrific Pick $2.50, $2.10; Yankee's Pride $2.10; Lilo Bars, Llomar Topsy Lee also started. Miss Star Magic was scratched. Time 2.34, 2-5.

FIFTH RACE (3-4 Mile)
Double Star $29.70, $8.20, $6.60; Tester Two $6.90, $5.50; White Face Lad $5.10; Lu Attorney, Ace Hy, Direct Dillard, Hals Pense, Sandy MacDuff also started.

SIXTH RACE (1 Mile)
Bomb B $11.90, $4.70, $3.20; Spudkey $4.10, $2.70; Little Bayway $3.50; Ima Tim, Betty Chief, Mighty Lass, Starr Tripp, Josedale Red Flyer also started. Time 2.34.

SEVENTH RACE (1 Mile)
(Black Diamond Stake)
Fine-L-Touch $3.00, $2.70, $2.50; Dominion K. Abbe $3.00, $2.60; Moonlight Dolly $3.20; Daisy Mitch, Terrific Pick, Magic Charm, Lilo Bars, Yankee's Pride also started. Time 2.31.

EIGHTH RACE (1 Mile)
Georgina $21.90, $13.30, $5.20; Red Gun $3.40, $2.80; Ed's Son $2.80; Gaytana, Atomic Selka, Ben Attawa, Major's Corporal, Miss Cheer Grattan also started. Time 2.32, 2-5.

NINTH RACE (1 Mile)
Tester Two $9.50, $3.90, $4.20; Sandy MacDuff $9.60, $6.90; Ace Hy $7.30; Direct Dillard, Hals Pense, Lu Attorney, White Face Lad, Double Star also started. Time 2.27, 3-5.

TWO BOXERS DIE

TOKYO (AP) — Two Oriental professional fighters have died of ring injuries, raising to 10 the number of boxing fatalities during the year.

Sports Calendar

SOFTBALL
Saturday — OASA Junior "A": Oshawa Scugog Cleaners vs Belleville Ellis Juniors, CNRA Park, 6.00 p.m.
Saturday — OASA Int. "C": Tweed Lombanks vs Batterses, (at Napanee), 8.15 p.m.
Saturday — OASA Int. "B": Bloomfield at Picton, 8.15 p.m.
Saturday — OASA Int. "D": Eldorado vs Wallbridge, (at Frankford), 8.15 p.m.
Sunday — Exhibition: North Shore All-Stars vs B. and D. Umpires, at Ameliasburg, 6.00 p.m.
Monday — B. and D. finals: Tweed Lombanks vs Ellis Juniors, CNRA Park, 6.30 p.m.
Monday — Commercial playoffs: Lightfoot Construction at Point Anne: Barriage Landscapers vs City Hotel, (Alemite), 6.30 p.m.
Tuesday — OASA Senior "B": Kingston T.A.S. Men vs Belleville Trudeau Motors, at CNRA Park, 6.00 p.m.

BASEBALL
Sunday — South Hastings Finals: Foxboro at Cannifton, 2.00 p.m.
Sunday — OBA Junior "A": Oshawa vs Belleville Ellis Printers, at Fairgrounds.

WRESTLING
Tonight, and every Friday, three professional bouts, Belleville Memorial Arena, 9.00 p.m.

GOLF
Saturday — Bay of Quinte Men's field day.

SOCCER
Saturday — Kingston District League: Belleville Parsons vs Flying Dutchmen, (at Belleville Fairgrounds), 4.00 p.m.

JOUSTING
Sunday — Canoe jousting competition, at Kirk Kove.

HARNESS RACING
Every Saturday, Quinte Driving and Riding Club races, Belleville Fairgrounds, 8.00 p.m.

TRAP AND GUN
Quinte Trap and Gun Club's regular shoots, every Sunday, 10.30 a.m.; every Wednesday, 6.30 p.m.

MINOR SOFTBALL
Tonight — OASA Peewee: Hastings vs Belleville, CNRA Park, 6.15 p.m.

MINOR BASEBALL
Tonight — Tyke finals: Lions Club vs DeMille, (Park Dale), 6.15 p.m.
Saturday — OBA Bantam playdowns: Peterborough vs Belleville Ellis Printers, Park Dale, 2.00 p.m.
Saturday — OBA Peewee playdowns: Belleville Merchants at Peterborough, 2.00 p.m.
Monday — Peewee finals: Bad Boys vs Jaycees, (Park Dale), 6.15 p.m.
Monday — OBA Bantam playdowns: Belleville Ellis Printers at Peterborough (if necessary), 5.00 p.m.

MAJOR SQUEEZE

BAKEWELL, England (CP)—This year's strangest record has been claimed by 24 children from the Methodist Junior School here in Derbyshire. On a trip to Sherwood Forest they all squeezed into the famous Major Oak, easily smashing the existing record of 18 people in the hollow tree.

Places Fourth In Masters Tournament

Jim McKenzie, recently appointed Master Bowler for the Bowl-O-Drome in Belleville competed in the first Masters 5-pin tournament held in Brantford and Galt against 70 Master Bowlers from Ontario and Quebec. The tournament was staged to determine Eastern Canada's two representatives to compete at the Pacific National Exhibition at Vancouver, B.C. McKenzie, over the 10 game route turned in an excellent total of 2758 which placed him fourth.

The winner, Ernie Roggie from Hamilton finished with 2833, Lloyd Omerod of Stoney Creek finished second with 2815, Bert Garside of Scarborough was third with 2793, Jim McKenzie of Belleville fourth with 2758 and Jackie Wilson of London was fifth with 2738.

McKenzie started off in great fashion with nine consecutive strikes in his first game, left a corner in the tenth frame for a 408 game.

Yesterday's Stars

By THE ASSOCIATED PRESS

Pitching—Art Mahaffey, Phillies, checked Pittsburgh on two singles in Philadelphia's 2-0 opening game victory over the Pirates, hurling his first complete game since May 27 for the National League leaders.

Batting — Johnny Callison, Phillies, homered in the sixth inning for a 1-1 tie, then drove in two runs with a sacrifice fly in the eighth inning as Philadelphia defeated Pittsburgh 3-2 for doubleheader sweep and built its National League lead to 7½ games.

HABS SIGN GOALIE

MONTREAL (CP) — Sam Pollock, general manager of Montreal Canadiens, announced Thursday that goalie Gary Bauman of Calgary, who played four seasons with Michigan Tech, has been signed by the National Hockey League club. Bauman, 24, is a native of Innisfail, Alta., and now makes his home in Calgary. He formerly played junior hockey with Prince Albert Mintos.

TO THE VICTORS—Ron Ferguson, manager of the Barriage Landscapers, accepts the O'Connor Trophy from Commercial Softball League vice-president Don Smith during last night's semi-final game. Barriages won the award for capturing the league pennant.

QUINTE DRIVING RIDING CLUB

HARNESS RACING
SAT.
AUG. 22

BELLEVILLE RACEWAY
Exhibition Park
8 P.M.

PARI-MUTUELS
ADMISSION $1.00

REMEMBER !
Jack Kelly'S
Exciting
"GUN SHOW"
IS
TONIGHT
AT
CLUB CANARA
7.00 P.M.

TRUDEAU'S HAVE THE CAR FOR YOU! A 1964 DEMONSTRATOR! YOUR CHOICE OF . . . . . .

CHEVROLETS - OLDSMOBILES - CHEVELLES
CHEVY II's - ENVOYS
ON WHICH YOU CAN
SAVE UP TO $1000.

New Car Warranty – No Down Payment – Up to 36 Months to Pay – First Payment in October.

1964 OLDS. STARFIRE CONVERTIBLE

Finished in a gleaming Tuxedo Black with matching white top and red leather interior with deeply piled rugs. This executive driven car is equipped with power steering, power brakes, power windows, tachometer, automatic transmission, whitewall tires, chrome discs, tinted glass, seat belts, radio and many more Olds accessories.

1964 OLDS. DYNAMIC 88 CONVERTIBLE

Equipped with automatic transmission, power steering, power brakes, power windows, Positraction axle, whitewall tires, side mirrors, custom push button radio, padded dash and many more accessories. For added pleasure and beauty this car is finished in a smart Saddle Tan with matching top and leather interior. A showroom car.

'64 CHEV. Biscayne 4-Dr. Sedan
Equipped with a thrifty 6 cylinder engine, automatic transmission, window washers, chrome discs, seat belts. Padded dash and side mirror. This car is finished in Ermine White and red interior.

'64 CHEVELLE Malibu 4-Dr. Sedan
Equipped with a high performance thrifty 6 cylinder engine, automatic transmission, window washers. Padded dash, wheel discs, power steering, seat belts and is finished in a smart Ermine white with red interior.

'64 CHEV. Impala 4-Dr. Hardtop
Equipped with V-8 motor, power steering, brakes, custom radio, chrome discs, seat belts, side mirror, padded dash, automatic transmission, whitewall tires, window washers. This car finished in gleaming Honduras Maroon with matching appointments. 2 to choose from.

1964
CHEVROLET BISCAYNE
4-DOOR SEDAN
6 cylinder engine equipped with window washers, seat belts, syncromesh transmission. 2 to choose from.

1964 CHEV. IMPALA 2-DOOR HARDTOP

Equipped with power steering and brakes, custom radio, automatic transmission and V-8 motor. 2 to choose from.

1964
CHEVELLE SUPER
SPORTS CONVERTIBLE
Equipped with bucket seats, automatic transmission, V-8 motor, power steering, power brakes, power top, custom radio, whitewall tires and chrome discs. Finished in a dazzling Goldwood Yellow and sharp black interior and nylon top.

15 More Demonstrators In Different Makes and Models to Choose From

TRUDEAU MOTORS Ltd.
ENVOY-CORVAIR-CHEVELLE-CHEVY II-OLDSMOBILE-CADILLAC-CHEVROLET TRUCKS
31-45 STATION ST., DAY: WO 8-6767 — NIGHT: WO 8-6769
FOXBORO ROAD DAY: WO 8-6767 — NIGHT: WO 8-6760

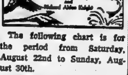

The following chart is for the period from Saturday, August 22nd to Sunday, August 30th.

All times are Eastern Daylight Saving Time.

Day	Minor A.M.	Major A.M.	Minor P.M.	Major P.M.
Saturday	5.00	11.05	5.15	11.30
Sunday	5.45	11.50	6.00	——
Monday	6.30	12.15	6.50	12.40
Tuesday	7.20	1.05	7.45	1.35
Wednes.	8.15	2.00	8.35	2.25
Thursday	9.10	2.55	9.30	3.20
Friday	10.00	3.45	10.20	4.10
Satur	10.55	4.40	11.15	5.05
Sunday	11.55	5.40	——	6.05

Junior Tennis

Foreign Stars Take Over

Major League Leaders

BY THE ASSOCIATED PRESS

American League

	AB	R	H	Pct.
Oliva, Minnesota	310	94	171	.355
Mantle, N. York	338	62	106	.314
Robinson, Balt.	330	67	117	.308
Robinson, Balt.	458	80	138	.301
Howard, N. York	299	43	120	.301

Runs — Oliva, 94; Howser, Cleveland, 84.

Runs Batted In — Killebrew, Minnesota, 95; Smart, Boston, 91.

Hits — Oliva, 151; Robinson, Baltimore, 138.

Doubles—Oliva, 33; Bressoud, Boston, 32.

Triples — Versalles, Minnesota, 9; Yastrzemski, Boston and Fregosi, Los Angeles, 8.

Home Runs — Killebrew, 42; Powell, Baltimore, 31.

Stolen Bases—Aparicio, Baltimore, 48; Weis, Chicago, 16.

Pitching—Bunker, Baltimore, 13-3, .813; Chance, Los Angeles, 14-5, .737.

Strikeouts — Downing, New York, 156; Bunker, Boston, 140.

National League

	AB	R	H	Pct.
Cipersiie, Phila.	466	70	159	.341
Santo, Chicago	440	69	145	.330
Williams, Chi.	480	75	153	.319
Aaron, Mil.	477	87	152	.319
Mays, San Fran.	443	97	141	.318

Runs—Mays, 97; Allen, Philadelphia, 96.

Runs Batted In — Santo, 90; Mays and Boyer, St. Louis, 86.

Hits — Clemente, 159; Williams, 158.

Doubles—Williams, 32; Maye, Milwaukee, 30.

Triples—Santo; Pinson, Cincinnati and Callison, Philadelphia, 9.

Home Runs—Mays, 38; Williams, 36.

Stolen Bases—Wills, Los Angeles, 37; Brock, St. Louis, 32.

Pitching—Koufax, Los Angeles, 19-5, .792; Bunning, Philadelphia, 13-4, .765.

Strikeouts—Koufax, 223; Drysdale, Los Angeles, 178.

OTTAWA (CP) — Canadian players made a mass exodus for the sidelines Thursday, as foreign stars began their usual domination of the Canadian open junior tennis championships.

Only one Canadian remained in each of the boys 18 and girls 16 singles events after quarters final play.

Bob Puddicombe of Vancouver, who won the 18-and-under title at the closed champion-ships last week defeated Chuck Brainard of Hamtramck, Mich., 8-6, 4-6, 8-3 to carry Canada's hopes for a title into today's semi - finals. Iris Dickson of Montreal is Canada's lone representative in the girls 18 and under. She defeated Maureen Watts of Vancouver 6-2, 9-7.

In the first round of boys 14-and-under doubles, John Adams, Haverford, Pa., and Tom Suher, Spring City, Pa., defeated Roger Thompson, Winnipeg and John McFarland, Kingston, 7-5, 6-0.

Close Out Fights TV From Garden

NEW YORK (AP) — An era ends tonight when Johnny Pernol and Henry Hank, a pair of light heavyweights, meet in a fight that marks the last of a 20-year series of televised boxing shows from Madison Square Garden.

The fights are being dropped from television because of lack of sponsor and network interest said to have been brought about by generally poor ratings.

For two months boxing fans throughout North America have been able to watch the game's leading fighters belt each other around the ring. Millions made it a weekend ritual, tuning in to the fights the week.

Some critics contend the televised shows on a regular basis have killed boxing. Others disagree. After Friday night there will be nothing to argue about.

In the fight, Pernol, who is seeking a shot at lightheavy king Willie Pastrano, is favored over Hank.

Pernol, ranked fifth by the World Boxing Association, has won 13 bouts and lost one since he turned professional a year and a half ago.

Hank, a veteran of 11 years in the pro ring, has 36 victories, 19 defeats and three draws.

Canniffon Gets First Finals Win

Canniffon Plane's Concrete scored five runs in the sixth and final inning at Foxboro last night to earn a 7-2 victory and record their first win in the S.H.B.L. finals.

Butch Clapp pitched the victory striking out five, walking one and giving up six hits.

Gord Canniff with relief from Gerry Hang in the sixth, was tagged with the loss. They struck out three, walked one and gave up nine hits.

Canniffon got out four successive bats in the sixth with one man out to start their rally. An error, an error and a double by Don Forsythe completed the five-run outburst before Empey struck out.

Ron Urch had a triple and a double for Canniffon. Ken Forsythe collected two singles, O'Connor, Clapp and Harvey hit safely.

Howard Skelly had two singles while Young, Mann, Little and Belanger had singles for Foxboro.

Foxboro leads the series three games to one and the clubs meet in Canniffon Sunday at 2.00 p.m.

Canniffon	100 015 -	7 9 2
Foxboro	011 000 -	2 6 4

The Trots

TORONTO (CP) — Fanny Symbol won her fourth consecutive race in capturing the Junior Invitation Trot at Greenwood Raceway Thursday night.

Owned by Mrs. Orlis Witte of Agincourt, the nine - year - old mare was driven by Mr. Witte.

Fanny Symbol hit the finish line a half-length in front of Kintoo Colby from the White Stable of St. Marys, Ont. Lollwater Frost from the Armstrong brothers stable of Brampton, Ont., finished third.

Jerry Canuck clicked in the sixth race with Adios Yates second for a quinella of $17.70.

Jimmy Frost won the night's opening race and combined with Miss Brook N. in the second race for a daily double of $30.50.

ELIMINATE TWO YACHTS

NEWPORT, R.I. (AP) — Nefertiti and Columbia were eliminated from America's Cup competition by the U.S. selection committee Thursday, leaving newly-built American Eagle and Constellation in the running.

Unbeaten Als Defeat Argonauts 16-1

Too Much Offense

By TED BLACKMAN

MONTREAL (CP) — The Montreal Alouettes defensive team simply refuses to move.

So does the offensive squad, and that's what has coach Jim Trimble concerned.

The defensive unit was near-perfect Thursday night as the Als defeated Toronto Argonauts 16-1 for their third straight victory without a loss this season. But the Als could only muster a total offence of 177 yards and in the second half stumbled to a mere two first downs. A 9-0 lead was their only reward in the lopsided opening 30 minutes.

The trouble, according to Trimble, was quarterback Vernon Cole and an overruled playbook.

"We've had too much stuff for him and I intend to limit the offence for the next game," he said. "We've got to stick to the things he does best. He's reluctant to use the straight-back formation where he gets a lot of work. He throws better on the run."

The victory sent the Als into first place in the Eastern Football Conference. two points ahead of Ottawa. Toronto remained in third, two points in front of winless Hamilton.

The Als' first touchdown came on the initial series of the game with Dave Hoppins completing a 92-yard drive by bundling over from the two-yard line. The only payoff effort was Gino Berretta's field goal in the second quarter.

Then the defence stepped in Jackie Parker, the limping Argo quarterback who replaced rookie Karl Sweetan just before half time, succeeded in moving Toronto to within threatening distance.

But the Als stopped one drive with their 30-yard line after Colts fumbled, stood immobile against three Argo rushes from within their seven-yard stripe and ended another threat when Sherman Lewis fumbled at the 25.

To climax their effort, Larry Dumlosky raced 39 yards with a Parker interception in the last minute to put the game out of reach. Dumlosky recovered the rookie's first pro score.

Minor Softball Results

Redskins, Browns, Yankees and Dodgers will commence semi-final playoffs in the East Hill section of the Belleville Minor Softball Squirt league on Wednesday, August 26.

Games will be played at Pine Street School with Redskins meeting the Browns and Yankees clashing with the Dodgers in best-of-three sets.

In opening round playoffs, Yankees went in consecutive games. Dodgers ousted the Rams by a 33-5 score. Other series were all defaults with Redskins, Yankees and Browns getting byes over the Eagles, Packers and Bombers.

Olympics Flame Lit Tonight

OLYMPIA, Greece (AP) — Film ceremony of lighting the Olympic flame, considered by many as centuries-old but actually dreamed up in 1936, will be enacted here today in the sacred grove where the ancient Olympic Games were held.

The flame will be lighted with a huge magnifying glass—if the sun shines. If not, someone may have to strike a match—that happened once before, according to archeologists here.

The flame is lighted only a few yards from the ancient stadium where the Olympics were staged every four years for more than 1,000 years. The last Games were in 393 AD before they were resumed in 1896.

Next year the torch will be flown to Japan, with stops at many major Asian cities.

Then it will be carried in elaborate parades through the Japanese countryside and arrive in Tokyo in time for the opening of the Games on Oct. 10.

Football Standings

BY THE CANADIAN PRESS

Eastern Conference

	W	L	T	F	A	Pts
Montreal	3	0	0	70	19	6
Ottawa	2	1	0	80	53	4
Toronto	1	2	0	37	58	2
Hamilton	0	2	0	15	46	0

Thursday's Results

Toronto 1 Montreal 16

Today's Games

Winnipeg at Hamilton

LA Angels Banish Bo To Hawaii

LOS ANGELES (AP) — Bo Belinsky faces another suspension at any moment and his lawyer said he will take it rather than report to Hawaii Islanders of the Pacific Coast League.

The left hander was suspended by Los Angeles Angels for allegedly slugging Brayen Dyer, Los Angeles baseball writer, in a Washington hotel room last week during an altercation about a story.

Last Tuesday, the Angels took Belinsky, 27, off the suspension list but optioned him to Hawaii under a 72-hour reporting time.

If he does not report, the Islanders presumably will suspend him.

Lawyer Paul Caruso said the next step will be an application to baseball commissioner Ford Frick for a hearing. He said the case might eventually go to the courts.

Canadian Amateur

Three Former Champs In Field

By JOHN SHORT

SASKATOON (CP) — Keith Alexander of Calgary, a little man who prefers to play bigger men on their terms, captured two tense matches in the 1964 Canadian amateur golf championship Thursday. His victims were Tom Draper of Royal Oak, Mich., and Bert Tieshurst of Vancouver.

Draper carried Alexander, 1960 Canadian champion to the 21st hole before Alexander canned a 15-footer for a birdie and the match. Against Tieshurst, Alexander made a tricky putt on the 16th to go 2 up. He retained his edge with a par three on the 17th to win 2 and 1.

Quarter-final and semi-final matches were scheduled for today. The 36-hole final for the championship, won last year by Nick Weslock of Toronto, will be played Saturday.

Weslock, Alexander and Gary Cowan of Kitchener were the only former champs remaining in the field. Cowan won the honor at Edmonton in 1961 and lost to Alexander in 1960. Weslock whipped Tieshurst 7 and 6 in the 1963 final.

BEATS AMERICAN

Weslock downed Frank Bostock of Scottsdale, Ariz., 2 up and Lane Rickel of Calgary 3 and 2 to enter the quarter-finals. Cowan downed Henry Setlakwe of Montreal 4 and 3.

Also advancing to the quarter-finals were John Sirman of Fresno, Calif., John Kinsurn of Edmonton, Bruce Draper of Edmonton, Doug Silverberg of Calgary and Johnny Johnston of Vancouver.

Bruce Brewer of Whitevale, Ont., scored a 2 and 1 triumph over Claude Clement of Valleyfield, Que., in the second round, which he dropped a 3 and 2 decision to Robert Kidd of Vancouver.

Sweep Twin Bill From Bucs

Thomas, Callison Supply All Phils' Runs

By MIKE RATHET
Associated Press Sports Writer

The head-me-down and the all-star hero sat quietly in the Philadelphia dressing room.

"It's always a thrill to hit a home run," said Frank Thomas.

"It's about time I did something good for a change," said Johnny Callison.

What Thomas and Callison did was supply all the runs as the Phillies swept a double-header from Pittsburgh Pirates 2-0 and 3-2 Thursday night for a 7½-game lead in the National League pennant race.

Thomas, acquired from New York Mets recently, took care of the opener with a two-run homer in the ninth inning that won it for Art Mahaffey.

Callison, who won the all-star game for the National League, took over in the second game, drove in his 72nd run batted in the sixth inning, then lashing a long sacrifice fly in the eighth inning that drove in the run.

Trailing 3-1, the Pirates got a run back in the ninth on a single by Donn Clendenon and Bill Mazeroski's double. But Callison came through again. He crashed Jerry Lynch's fly ball and cut down Mazeroski, trying to advance to third, to end the threat.

ADVANCE 1½ GAMES

The Twin triumphs, coupled with Cincinnati's 10-7 victory over slipping San Francisco, added 1½ games to the Phillies' lead. Cincy, meanwhile, pulled into a tie for second with the Giants by winning their fourth straight while San Francisco lost its fifth in a row.

In the only other NL game scheduled, Denis Menke drove in three runs with a fifth inning stroke four hits as Milwaukee Braves defeated Dodgers 8-2.

Mahaffey, making his second to 15-6, won his duel with Bob Friend in the opener when Thomas connected after a single by Clay Dalrymple.

In the nightcap, Bob Bailey put the Pirates ahead 1-0 with a third inning homer off Rick Wise. Callison then tagged Don Schwall with the loss.

The Giants led the Reds 4-3 until Deron Johnson slammed a bases-empty homer in the seventh inning. The Reds then broke it open in the eighth inning with a six-run spurt, scoring the go-ahead run when Don Herbel issued a bases-loaded walk to Tommy Harper.

Besides Johnson, Robinson and Leo Cardenas homered for the Reds while Willie Mays, Jose Cepeda and Del Crandall connected for the Giants. Mays' homer was his 38th.

The Braves collected 16 hits while Bob Sadowski held the Dodgers to seven hits. Milwaukee manager Bobby Bragan in the first four innings, then tagged for Moeller and Bob Miller for five extra-base hits and five runs in the fifth and sixth.

Ron Fairly's homer accounted for both Dodger runs.

Baseball Scores

BY THE CANADIAN PRESS

National League

Pittsburgh	000 000 200	0	2 0
Phila.	000 000 002	2	8 1

Friend (16-13) and Pagliaroni, Burgess (5); Mahaffey (11-6) and Dalrymple. HR: Pha—Thomas (6).

Pittsburgh	001 000 001	2	9 1
Phila.	001 001 00x	2	7 2

Schwall (4-3) McBean (8) and Burgess; Wise (5-1) Roebuck (9) and Dalrymple. HR's: Pgh—Bailey (10); Pha—Callison (21).

Cincinnati	011 100 100	3	12 4
San Fran.	000 000 020	2	8 0

Nuxhall, Tsitouris (8) Ellis (5-5) (6) and Edwards, Pavletich (7); Perry, O'Dell (8) (6) Herbel (8) Pregenzer (9) and Crandall. HRs: Cin—Robinson (23) Cardenas (9) Johnson (18); SF—Cepeda (24) Mays (38) Crandall (3).

Milwaukee	000 014 012	8	16 0
Los Angeles	000 002 000	2	7 2

Sadowski (7-8) and Torre; Moeller (3), Miller (6) Perranoski (8) and Roseboro. HR: LA—Fairly (9).

American League

New York	000 000 000	0	7 0
Chicago	000 000 01x	1	6 0

Ford (12-5) Sheldon (4) Stafford (5) Hamilton (8) and Howard; Buzhardt (10-6) and Carreon.

Baltimore	000 000 120	3	8 1
Boston	040 000 20x	6	11 0

Vineyard (2-3) McNally (2) Miller (8) and Orsino; Morehead (7-12) Radatz (8) and Tillman. HR: Bal—Tillman (15).

Los Angeles	000 000 400	4	8 1
Detroit	001 000 01x	2	7 2

Brunet, Osinski (2-2), (6) and Rodgers; McLain (3-4) Navarro (7) and Freehan.

Kansas City	011 000 041	7	10 1
Cleveland	001 100 101	4	7 1

Meyer, Stock (7-1), (7) Wyatt (9) and Edwards; Stange, McMahon (5-5), (8) Bell (8) and Azcue. HR: Cle—Davalillo (4).

International League

Syracuse	000 000 000	0	5 1
Columbus	000 000 01x	1	4 3

Adams and Moore; Francis and Price. HR: Col—Price.

Jacksonville	222 001 000	7	13 1
Tulsa	101 020 000	4	11 0

Ackley, Toth (5) Dennis (6) and Lipski; S. Jones, Birrer (3) Warren (6) and Sundberg. Brewer, Jack—Chrisley, Espino; Buf—Smith.

Rochester	200 100 000	3	9 0
Richmond	000 100 001	2	7 0

Knowles and Pignatano; Herbert, Carpin (3) and Hinsley. HR: Roc—Atlanta 400 000 04x 5 11 2

Toronto	100 100 100	3	5 2
Buffalo	000 000 000	0	4 0

Cheney and Hundley. Brewer, Shellenback (1) Nischwitz (7) Funk (9) and Retzer. HR: Atl—Valdespino; Tor—Retzer.

Won't Take Bullet From Leg

WASHINGTON (AP) — A physician for Washington Senators said Thursday he has decided against removing a bullet that has been in the leg of Toronto Maple Leafs Marshall Bridges for about two years.

Dr. George Resta released Bridges to return to the lineup of the International League baseball team.

He said the bullet, lodged in the ankle, was not giving Bridges any trouble.

Bridges was shot in a night-club incident during spring training at Fort Lauderdale, Fla., about two years ago, Resta said.

SWIM POSTPONED

year-old Paris law student Jerry of Beauceville, Que., in- tended to make the swim Wednesday night but his pilot boat ill days his attempt to swim the Cliche has postponed it at least developed engine trouble at the English Channel. Cliche, a 24- last minute.

—DANCING—
EVERY SATURDAY NIGHT 9 - 12
EDGEWATER PARK DANCE PAVILION
CAMPBELLFORD, ONT.
Dancing to the music of FLOYD LLOYD and his
TOWN AND COUNTRY ALL STARS
Western, Rock 'N Roll, Square Dancing
ADMISSION: $1.00 per person

TRENTON LIONS CLUB
MONSTER GAMES NIGHT
at the
TRENTON COMMUNITY GARDENS
MONDAY, AUGUST 24
8.30 P.M.
ADMISSION ONLY 50c
Over $4800. in Prizes Including Big $1500. Game; 2 - $200. Special Games; $700. Snowball Game (51 nos.); $1100. Snowball Game (53 nos.); 15 - $50. Regular Games.
Free and Valuable Door Prizes
SPECIAL ATTENDANCE PRIZE
$50.00 IN CASH
You must be in attendance to win
NAME
ADDRESS
TOWN
DEPOSIT THIS COUPON IN DRUM AT TRENTON COMMUNITY GARDENS
TRENTON LIONS CLUB
TRENTON LIONS CLUB

Sun Valley
MOTOR INN
TOMORROW NIGHT
TEEN-AGE
DANCES
CLUB CANARA
EVERY
SATURDAY
NIGHT
VARIETY OF ORCHESTRAS FOR YOUR ENJOYMENT
Now is the Month For Enjoyable "IN TOWN" PLEASURE
WELL SUPERVISED

DANCING
TOMOROW NIGHT
AT
CLUB COMMODORE
9 to 12
"Make Up A Party"
DANCE TO THE MUSIC OF THE
"QUINTETTE"
"You'll Have a Ball"
We promise"

KATIE MURTAGH
The Canadian
"SOPHIE TUCKER"
$1.00 COVER CHARGE per person
SATURDAY ONLY!
FOR RESERVATIONS WO 2-9211
(Call Early To Avoid Disappointment)
Dancing 9 'til closing in the MADRID ROOM
Our Dining Lounge
AIR CONDITIONED FOR YOUR COMFORT
Located on Front St. (Hwy. 14) at the 401 Exit. You can't miss it!

TRUDY

"Trudy, you're releasing the ball too soon."

MORE BRASS

MAIDSTONE, England (CP) — Brass bands are to be formed at 12 schools in Kent as "an effective means of spreading interest in music." The county's education committee has agreed to spend £1,800 on instruments and to appoint a brass band teacher.

GROOMS CHALK

SWINSON, England (CP) — Wiltshire Boy Scouts are to groom one of the famous historic white horses cut in the side of the chalk downs. Farmers have reported that the chalk horses are steadily turning green because of weeds and grass.

TELEVISION SERVICE

ALSO REPAIRS FOR

Tape Recorders – Record Players

AND ALL TYPES OF RADIOS

FULL 90 DAY WARRANTY

HITCHON'S

240 FRONT ST. WO 2-5349

Campbellford News

Heavy Damage As Taxi and Car Collide

CAMPBELLFORD — A taxi and car collided in Campbellford early Thursday forenoon.

Mr. Willis Irwin, 73, R.R. 2, Campbellford proceeding south on Front St. shortly after 9 a.m. was making a left hand turn into Uptown Motors and Doug's taxi proceeding north on Front St., driven by Douglas Calvert, 28, met almost head on, causing an estimated damage of $600 to the taxi and $350 to the Irwin car.

Mr. Irwin, who was alone in his car stated he had waited for two cars to pass before making the turn. The right hand fender, lights, hood and bumpers on the Irwin car were badly damaged.

The left hand fender, hood, lights, bumper, steering wheel and windshield of the taxi were damaged.

A passenger in the taxi, Mrs. Albert Illifer, 50, employed at Campbellford Memorial Hospital received a cut to the head and abrasions. The injured lady was picked up by Dr. T. Hackett, who removed her to hospital where she received medical attention by Dr. Hackett.

Three Lunge Caught in Bradley Bay

CAMPBELLFORD — Tuesday evening Acting Chief William H. Campbell of the Campbellford police force, accompanied by Alvin Hollings of Lock 12, Campbellford, landed two fine maskinonge in Bradley Bay. Mr. Campbell took in custody without bail a 42-inch muskie, while Mr. Hollings landed a 40-inch muskie.

Accompanying them in another boat was Donald Free and Douglas Maybee.

Mr. Maybee hooked and landed a 40-inch lunge and afterwards smoked a pack of cigarettes in quiet—his shattered nerves. Donald Free, a non-smoker, assisted Mr. Maybee in getting the first cigaret going.

Campbellford Rink Wins Seagram Trophy

CAMPBELLFORD — The Lawn Bowling Club held its third annual Seagram's Gold Trophy mixed doubles tournament on Wednesday, August 19.

Thirty-two teams competed making for Campbellford greens a full double draw. Five teams from Kingston, five from Belleville, three from Peterborough, two from Madoc, two from Trenton, one from Brighton, nine from Campbellford, one from Cobourg, one from Stirling, one from Colborne, along with two others, whose entries were late for the printed program.

There were four, three-game winners, high score A. D. Bennett and Mrs. H. J. Taylor, Campbellford with a score of 64—7. Second high for three wins, Mr. and Mrs. Geo. Nichols, Peterborough, formerly of Campbellford with a score of 42.

In third place for three wins Mr. R. Hutchinson and Mrs. Pearose of Peterborough, their score 40—4. Winning fourth position for three wins, Mr. and Mrs. W. D. Kingston of Campbellford with 39.

Mr. Morley Galt and Mrs. Kitty Ovens were high for two wins with a score of 41—11.

High for one win, Mr. Clayton McGuire and Mrs. William Fuller of Trenton with a score of 39.

Prizes presented by Seagram's for high three wins were luggage.

High for one win, Mr. Clayton McGuire and Mrs. William Fuller of Trenton with a score of 39.

Prizes presented by Seagram's for high three wins were luggage.

AT THE PARK — The Pyramids, who call themselves "America's answer to The Beatles," make their motion picture bow in American International's "Bikini Beach," now showing at the Park Theatre in Belleville for its first showing. The color and Panavision musical comedy stars Annette Funicello, Frankie Avalon, Martha Hyer, Harvey Lembeck, Don Rickles, John Ashley, Jody McCrea and Candy Johnson, with Keenan Wynn as special guest star. Complete shows tonight at 7.00 and 9.10 p.m. Continuous show Saturday from 1.00 p.m.

TV—Radio Column

Lucille Ball on Threshold Of New Career, Radio

By CYNTHIA LOWRY

HOLLYWOOD (AP) —Lucille Ball, who needs another job like a centipede needs another leg, is on the threshold of a new career: Radio. Starting Labor Day, Lucy will preside over a 10-minute weekday CBS program called Let's Talk With Lucy.

Already the star of a popular CBS television series and president of the enormous, multi - million - dollar Desilu productions, Lucy carries a tape recorder wherever she goes, just in case she runs into someone or something interesting.

"I've always liked radio," the red - haired comedienne said, "but I'd sort of forgotten what a really important thing it is to so many people."

The subject of a daily radio show was broached after Garry Moore, who had a daily radio show on CBS for years, decided on a broadcasting sabbatical.

"It seemed to be a good chance to talk about all sorts of things from bluebirds to mousetraps and not always have to be funny," Lucy said.

Gary Morton, Lucy's husband, will join her often on the program. He also is producing the series.

The three major U.S. television networks, which have invested millions of dollars and deployed tons of equipment and their top reporters, are busily stempiing to drum up suspense and excitement over the Democratic national convention, which starts Monday in Atlantic City. Political leaders will be popping up for interviews all over the channels during the weekend.

CJBQ Program Highlights

FRIDAY

7.30—Grand Ole Opry. All the stars of the famous show direct from the stage of the Grand Ole Opry House, Nashville, Tennessee.
10.00—National News.

SATURDAY

9.30—Top 40 Time.
1.15—Saturday Sports Date. At 4.45 coverage of the Prince of Wales Stakes. Also direct television coverage of the "Triple Crown."
8.00—News Roundup.
10.00—CBC News.
11.00—Dance Music. For the Saturday night party - the music of Howard Fearey and Gordie Fleming Trio.

CJBQ

FM 97.1 mc/s

Regularly scheduled programs on CJBQ AM are broadcast on CJBQ FM except during the following time periods.

FRIDAY

7.30—Evening Rhapsody.
8.30—Make As You Like It.

SATURDAY

11.10—Interlude For Dining.
7.30—All That Jazz.
8.30—Make As You Like It.
10.30—The World of Music.

The Tracks

FORT ERIE, Ont. (CP)—Four horses have died in the last few days at Fort Erie Race Track and, although track officials said they appeared to be nothing irregular about the deaths, an investigation is under way to determine the cause.

Sailmaker dropped dead outside his stall from a ruptured blood vessel earlier this week after completing a race, and Esprit Gal suffered a heart attack.

Two other horses also have died, and their bodies have been shipped to the Ontario Agricultural College at Guelph for an autopsy. Cause of these two deaths is unknown.

A report is expected in about a week.

TO HELP HANDICAPPED

NEWPORT, England (CP)—Teams of United States airmen will play baseball on an Isle of Wight sports ground here to help raise £800 for physically handicapped children.

THEATRE FEATURE TIMES

AT THE BELLE — Shirley MacLaine, Paul Newman, Robert Mitchum, Dean Martin, Gene Kelly, Bob Cummings, Dick Van Dyke in "What a Way To Go!" Color by DeLuxe. 2.00 - 7.00 - 9.10.

AT THE PARK — In Color, "Bikini Beach", Frankie Avalon, Annette Funicello, Martha Hyer, Harvey Lembeck, 7.00 - 9.10

AT THE BELLEVILLE DRIVE-IN — (Show starts at dusk), "Man's Favorite Sport?", Rock Hudson, Paula Prentiss, and "The Man From Galveston", Jeffrey Hunter, Joanna Moore.

Movie Column

The Beatle Invasion Begins In Hollywood on Sunday

By BOB THOMAS

HOLLYWOOD (AP) — Notes and comment on the Hollywood scene:

The Los Angeles police wish this was the weekend that wasn't. The Beatle invasion begins Sunday when the British quartet set down their chartered plane at an undisclosed field. The plan is for them to radio in their destination shortly before their arrival from Vancouver, thus to avoid a mob scene—they hope.

They will have a press conference, then leave for the concert at the Hollywood Bowl, whose 22,000 seats were sold out hours after they went on sale two months ago.

Turned down by leading hotels, the Beatles are to be staying at the home of a television executive. They are scheduled to appear Monday night at a party tendered by movie stars and others who are permitted to bring their children. All will pay $25 a head to benefit the Hemophilia Foundation.

Venice (Calif.) seemed like a good location for the Venice (Italy) tragedy of Othello, so the Theatre-by-the-Sea put the classic on its summer schedule. Everything went wrong at this week's opening.

Desdemona quit at 4 p.m. before the opening and a sub was hastily called. Iago was another recruit and had to read some of his scenes from the book. Jet planes seemed to delight in circling the outdoor arena.

But Shakespeare's genius prevailed and the audience stayed to 12:45 to cheer the cast. Now Othello appears the bit of the season.

Gives a hot dog status

Cresta Roja is a deliciously medium dry red table wine made from French hybrid grapes grown in Niagara.

Refreshingly COOL PARK

NOW PLAYING

Complete Shows 7.00 - 9.10

CONTINUOUS SHOW SAT. 1.00. Doors Open 12.30

IT'S ALL NEW...IN COLOR

SEE THE BEACH PARTY GANG GO DRAGSTRIP!

Bikini Beach

Starring FRANKIE AVALON "ANNETTE" FUNICELLO MARTHA HYER

KEENAN WYNN

ALSO: COLOR TRAVELOGUE AND BUGS BUNNY

EXTRA! SAT. MAT. - 5 CARTOONS - CHILDREN 25c

REGULAR PRICES - CHILDREN EVENINGS 35c

NOW! WHAT A SHOW! JUST LOOK AT IT! IT'S GOT 7 STARS! FUN! TOO GOOD TO MISS!

SHIRLEY MacLAINE and PAUL NEWMAN and ROBERT MITCHUM and DEAN MARTIN and GENE KELLY and BOB CUMMINGS and DICK VAN DYKE all in...

WHAT A WAY TO GO!

COLOR BY DELUXE

2.00 - 7.00 - 9.10

ADULT ENTERTAINMENT

WORLD WIDE

BELLE

ENDS TONIGHT

2 FEATURES

AND EACH A HIT!

BOX OFFICE OPEN 8.00

Belleville DRIVE-IN THEATRE

SHOW STARTS AT DUSK

No. 1 Laugh-Studded

ROCK HUDSON

PAULA PRENTISS

IN

"MAN'S FAVORITE SPORT?"

Technicolor

No. 2 Action Drama

JEFFREY HUNTER

JOANNA MOORE

IN

"THE MAN FROM GALVESTON"

Children Under 12 FREE with Parents

ALWAYS A CARTOON

BOX OFFICE OPENS 8.00 P.M.

Belleville DRIVE-IN THEATRE

SHOW STARTS AT DUSK

Saturday - Monday - Tuesday

THE COLOSSUS OF ADVENTURE NOW ON THE SCREEN

"JASON AND THE ARGONAUTS"

Starring

TODD ARMSTRONG

NANCY KOVACK

On The Same Program

DANNY KAYE

IN

"THE MAN FROM THE DINERS CLUB"

ALWAYS A CARTOON

Children under 12 FREE with Parents

USUAL PRICES

QUINTE Drive-In

TRENTON AT BAYSIDE

Just north of No. 2 Highway on the road east of Trenton Air Station

Paramount Picture Presents

JOHN WAYNE in "JOHN FORD" DONOVAN'S REEF

Technicolor

LEE MARVIN ELIZABETH ALLEN JACK WARDEN

JOHN FORD PRODUCTION JAMES EDWARD GRANT

CLIFF RICHARD

Wonderful to be Young

A DIRECTOR'S CHOICE Production

Technicolor

FRANCIS RESEL

Here's a great way to join in the Festival! Take five for Canada's fastest-growing ale—Labatt's "50" Ale! Refreshing? You bet! "50" is the ale to start with . . . and stay with! See for yourself. Celebrate Labatt's Summer Festival of Flavour with a refreshing bottle of "50" Ale—one of four great Labatt brews for summer "do's"! For the greatest taste variety in beer, look no farther than Labatt's.

Labatt's

ENJOY CANADIAN PRO FOOTBALL ON TV — BROUGHT TO YOU BY LABATT'S 5-2965D

WANTED MALE

INTERMEDIATE ACCOUNTANT

Required for local industry — Preference given to student working toward a recognized accounting degree.

Age preference 25-30
Send complete resume giving age, marital status and salary to

GEORGE A. WELCH
and COMPANY
Chartered Accountants
178 Church Street
Belleville

Apr21-31

BUILDING CLEANING AND maintenance employer, commence Sept. 1; $350. month to start rising to $330.; sick leave plan two weeks vacation, pension plan. Interview by appointment with Post Office Box 381, giving age, experience, address, telephone, availability.

Apr21-31

JUNIOR BUYER-EXPEDITOR

Required for electronics component manufacturer located in Trenton, Ontario, age 24 to 40 Applicant with previous administrative experience in production control and practical knowledge of purchasing procedures preferred. Should have typing capabilities. Good prospects, full fringe benefits.

Phone EX 2-3251 ex. 45
Or Write Box 8
Ontario Intelligencer

Ap20-21

Two Men

AGE 25 TO 50 REQUIRED

To interview prospective students for a country-wide training school.

High remuneration, for interview write Box 41 Ontario Intelligencer Ltd.

Apr20-21

MACHINISTS

For Milling Machines, Turret Lathes, experienced in close tolerance aircraft work — small to medium parts. Good benefits.

Reply to
NORMAN PEEL
Canadian Flight Equipment
374 Sidney Street
Trenton, Ontario

Apr19-21

ACCOUNT-BOOKKEEPER

Young man with several years experience required. Preferably with some formal training. Good future prospects. Reply giving full details of experience to —

Box 4
Ontario Intelligencer

Apr19-21

WANTED
HASTINGS ASPHALT CO., REQUIRES
- Asphalt Foreman
- Spreader Operator
- Roller Operator

and
- RAKERS

To be employed in the vicinity of Belleville and Trenton.

Forward Applications with experience to —

POST OFFICE BOX 783
Belleville, Ontario

Ap19-21

ORGANIST-CHOIR DIRECTOR
Duties to Commence In September
VICTORIA AVENUE BAPTIST CHURCH
BELLEVILLE
Submit Applications to Music Committee c/o
BOX 114
ONTARIO INTELLIGENCER

Ap20-21

WANTED MALE

DRIVING INSTRUCTOR, EXPERIenced or will train. Apply full particulars to Box 39, Quinte Driving School, 17 Campbell St., Belleville. Ap20-21

YOUNG MAN 21-31 FOR ROUTE & laboratory job. Calling on service stations and garages. Must drive car. Write giving experience, salary required. Supplies Ready starting time. Apply Supervisor, Box 39, Belleville. Box 85 Ontario Intelligencer. Aug. 17-tw

WANTED FEMALE

GIRL FOR KITCHEN HELP MUST be dependable. WO 5-3610.

Ap21-21

CLERK-TYPIST

Interesting position available for woman age about 25-30 years. At least Junior Matriculation and able to compose and type letters. Good judgment and ability to meet the public necessary. Pleasant working conditions. Starting salary about $50. weekly, depending upon qualifications. Excellent employee benefits. All replies treated confidentially. Please write giving full details to —

DISTRICT MANAGER
CO-OPERATORS INSURANCE ASSOC.
329 Church Street
Belleville

Ap21-24

LOCAL COMPANY HAS OPENing for telephone clerk, preferably experienced but not essential. 5 day week. Usual benefits. Apply Box 30, Ontario Intelligencer.

Ap20-tf

CLERK-TYPIST

With Knowledge of Office Procedure
Ability to Deal With Public
All Company Benefits
For Appointment Call
SUPERIOR FINANCE
WO 2-9161

Ap21-24

RELIABLE BABYSITTER STARting September. Your home while mother works. Brides to be, lovers Heralders and Dufferin area. One kindergarten, one school age girl, WO 2-1451.

Ap21-tf

WOMAN FOR PART-TIME JOB
25 to 45 years
TO START AT NUMBER 1st
Uniforms Supplied
13 to 20 Hours Weekly
Could Make up to $1,000 Annually
Successful Candidate Must be Bondable.
Apply in own handwriting, stating occupation history for past ten years.

WHITE BOX 84,
ONTARIO INTELLIGENCER
Aug9-10-14-15-19-21

CAPABLE WOMAN TO CARE for child in child's home at Stirling. Starting Sept. 8th. WO 2-9471 after 3.

Ap18-21

NIXED EXTRA MONEY?s $50 AND up could be earned by showing our fabulous line of greeting cards, gifts, toys and household necessities. No experience necessary. Our exciting Christmas catalogue makes it easy to get plenty of orders. Send coupon today. Write today for Christmas Showing Kit, approval and free catalogue. Monarch Card Co. Dept. 4 217 Cannon Hamilton

Jy22-20th

WANTED MALE OR FEMALE

PRESSER

For Dry Cleaning Plant
Box 101
Ontario Intelligencer

Ap19-21

REAL ESTATE WANTED

ACREAGE WANTED
Require large Lake-shore or Bay property for camp. Buildings optional. — Write
ROSS D. THERRIEN
GUNTER, ONT.
Phone 474-3597
Jy24-21-Ag7-14-21-28-S8-11-18-25

TWO OR THREE BEDROOM bungalow $8,000 - $10,000. will be bought by Mrs. Donald Young Grant, Real Estate, WO 2-3126.

Jy17-18-21

LISTINGS WANTED

Appendicitis — call a Doctor
Selling your home — call an expert
Dial WO 2-9471 for free appraisal
GORDON WOODS
REAL ESTATE
189 FRONT STREET
Aug. 17-19-21-24-26-28-31

We have a client for an above average East Hill home. Substantial cash payment. Call WO 2-8181.

J. E. McKINNEY
REAL ESTATE

Ap20-21

TEACHERS WANTED

BELLEVILLE TEACHER, REquires for school opening in September, either half-time or full-time. Salary at scheduled rate. Reply immediately by letter only and telephone WO 2-4109 for interview. The Belleville Public School Board, Bridge St. E., Belleville. L. A. Kells, Superintendent.

Ap21-31

ROOM AND BOARD

ROO MAND BOARD FOR GENTleman, private room, close downtown, Bathurst residence. Ph. WO 2-2960.

Ap21-1w

ROOM OR ROOM AND BOARD, home privilege on bus line. WO 2-8154.

Ap21-31

FURNISHED BEDROOM, CLOSE Front St. Call at 71 Everett St.

Ap21-tf

LARGE BED-SITTING ROOM, kitchen privileges, refrigerator privileges, Board optional. On bus stop. WO 2-4009.

Aug25-tf

ACCOMMODATION WANTED

TO RENT BY OCTOBER 1ST, 2 or 3 bedroom home, unfurnished lot with garage, in Trenton or Belleville. WO 2-6782 and WO 2-7668 after 5:30.

Ap21-tf

EMPLOYMENT WANTED

WINDOWS, FLOORS, CELLARS, attics, chimneys, eavestroughs, repaired and repainted, painting. WO 2-5815.

Ap21-tf

EXPERIENCED CLERK-CASHIER or switch-board operator desires steady employment. WO 2-5440.

Ap21-31

CHILDREN TO CARE FOR IN MY own home (ages 2-5) by the week or hour. Educational activities — noon meal — comfortable surroundings. WO 2-2020.

Ap21-31

WILL CARE FOR CHILDREN IN my home. Vicinity Richmond Estates. WO 2-3034.

Ap21-31

CARPENTRY ALTERATIONS, concrete work, chimneys built and repaired. WO 2-8629.

Ap21-1m

HOUSEWORK BY THE DAY. Phone WO 3-8188 after 6 p.m.

Ap20-21

EXPERIENCED STENOGRAPHER and secretary-bookkeeper desires position. Apply Box 31, Ontario Intelligencer.

Ap20-tf

INTERIOR AND EXTERIOR painting, paperhanging. Free estimates. WO 2-4332. Ap18-21

CLEAN CELLARS, YARDS, ODD jobs. Truck for hauling anything away. Rates reasonable. WO 2-3060.

Aug. 18-21

HOME RENOVATIONS PAINTING and decorating. Free estimates. WO 2-3121.

Ap3-tf

WANTED

WE WILL PAY CASH FOR your piano. WO 2-6402, K. R. Hanley and Sons Ltd., 317 Front Street.

Ap13-ev-w-f

13 YEARS B.C.2. — TRIG., Calc., Chem., Phy., WO 2-8988.

Ap19-21

RECORD PLAYER WITH AM-FM-SW combination, cabinet model. Phone Ameliasburg 968-5m.

Ap21-tf

CLAY CARS AND TRUCKS FOR wrecking. $3 and $700. Hilbert Auto Wreckers. Closed.

Aug3-tfn

WANTED PIANOS IN ACCEPTABLE condition for furniture or cash. F. M. Barrett Co. WO 2-3181

Se4-tf

AGENTS WANTED

INDUSTRIAL SALESMAN

Who May Be Seeking An Additional Line

Canadian manufacturer with full line representatives in most of the country is looking for a man calling on industrial plants and automotive shops in the Belleville-Kingston area, to service established customers and until a line of existing products direct to the industries on part-time — straight commission basis. Exclusive territory with good co-operation.

Fully detailed responses will warrant a personal interview.

Box 112
ONTARIO INTELLIGENCER

Ap21-21

WANTED TO GET

BELLEVUE APARTMENT — 2 bedroom unfurnished suite available Sept. 1st. Adults preferred. Phone WO 2-5263 Ap3-tf

MODERN APARTMENT WITH bath, heated, stove and refrigerator. Phone WO 2-9325.

Aug14-tf

BETTER THAN AVERAGE 3 room completely furnished apartment, new rental. Available September 1. East Hill, Business girl preferred. Phone WO 2-3010 after 5 p.m. Interview.

Ap19-tf

2 BEDROOM APARTMENT, furnished or unfurnished, with bath, in refined home. Convenient to Bay. WO 2-3124.

Ap19-21

HEATED 2 BEDROOM UPPER duplex, modern kitchen, living room, broom and large dining. Entrance, heavy wiring. Apply 273 Dufferin St. Available Sept. 1st.

Ap19-tf

ONE BEDROOM APARTMENT IN country home, near Trenton. Bath, hot, cold and drinking water on tap. Electric heat and garage available. WO 2-3454.

Ap21-1w

2 BEDROOM UPSTAIRS HEATED apartment, bath, stove, refrigerator, heavy-duty wiring. Available now. Apply Hall, Hill Dedine Ltd. days WO 2-3463, evenings WO 2-3010.

Ap21-24-26

3 ROOM, HEATED UNFURNISHed apartment and bath, ground floor, May Street. Phone inside at 1st. Phone WO 2-1277.

Ap19-21

MODERN, 3-BEDROOM APARTment, heated, stove and refrigerator, TV hook-up included, close to shopping centre and Allin Insurance, 21 North Front Street.

Ap21-31

HOUSE SUITABLE FOR COUPLE; retired, no children or one child. Water plentiful. 2 miles from Belleville on Highway 2. One acred, 6 miles south, highway frontage. Phone WO 2-3010.

Ap20-21

3 & 4 BEDROOM HOUSE, EAST Hill, near school, new duplex. Apply Box 60, Ontario Intelligencer.

Ap20-21

4 ROOM WELL FURNISHED, heated apartment (1 bedroom) garage, central, available Sept. 1st. $100 monthly Phone WO 2-3189.

Ap20-tf

5 ROOM HOUSE, ONE BEDROOM upstairs, bathroom, cellar and attachment. WO 2-9646.

Ap21-tf

CLASSIFIED ADVTS

TO LET

APARTMENTS AND HOUSES TO rent. Contact Louis Vanderbroek Realtor, WO 2-4346 Office 247 Dufferin. Dufferin.

Ap21-tf

SPACIOUS HEATED, UPPER duplex, 2 bedrooms, sunroom, living room. Conveniently located. WO 2-3961.

Ap21-tf

MODERN, 2-ROOM, SELF-CONtained, heated, private bath, refrigerator, stove and washer installed, $60 monthly. Available immediately WO 2-6132 or WO 2-8005.

Aug4-tf

MODERN APARTMENT, DOWNtown Belleville, 3 rooms, bath, heated, stove and refrigerator, $70. WO 2-3121. Interview collect EX 2-6433.

Aug11-1m

IDLEWOOD MANOR
864 SIDNEY STREET
NOW AVAILABLE
SPACIOUS SUITES

FRANKFORD — 2 or 3 bedrooms, tiled bath, refrigerator, stove, automatic heat, basement, ball centre, theatre garage, modern apartment, close to schools and shopping plaza. Phone 968-6776.

Immediate Possession
WO 8-7160

Mr13-tf

TWO BEDROOM BUNGALOW, dining room, sunroom, East End. Possession September 1. WO 8-2185.

Ap19-21

SELF-CONTAINED APARTMENT, 2 rooms, bedroom from kitchen and bath Heated Hot water supplied monthly. Apply 2 to Service and Sons 330 Front St.

Ap20-tf

SELF-CONTAINED FURNISHED, heated, tiled floor apartment, 2 front 865 monthly. Apply 95 Bridge St. E. Phone WO 2-3010.

Ap20-tf

MODERN 3 BEDROOM, EAST Hill. Bungalow forced air oil heat, full basement, rent $100. Available Sept. 1st. Call after 5 p.m. WO 2-7322.

Aug. 18-tf

3 ROOM FURNISHED APARTment, heat and hydro supplied, private entrance and bath. Available after 8 p.m.

Ap21-tf

SELF - CONTAINED GROUND floor apartment, furnished or unfurnished. East residential area, with parking space. WO 2-3010.

Ap21-tf

THREE BEDROOM HOUSE 163 Station, St 930. monthly WO 2-9988

Ap19-tf

3 ROOM APARTMENT, FIRST floor, heated. East Hill WO 2-3010.

Aug. 17-tf

GROUND FLOOR APARTMENT 282 John St. 835. monthly. WO 2-9988.

Ap19-tf

5 ROOM UPPER DUPLEX, UNheated, private entrance and conveniences. Apply 189 Station Street afternoons and evenings.

Ap20-1w

ONE OR TWO BEDROOM APARTMENTS

New Modern Apartment Block on 9th West
Bus Stops at Door
Stove and Refrigerator Supplied
Laundry Facilities. Available
Apply Superintendent
Apt. 23, 45 Benjamin St.

Jy22-tf

AVAILABLE SEPTEMBER 1st, ground floor, 3-room apartment, bath, ground floor. Dufferin Ave. $75. heat, Phone WO 2-3010 after 5 p.m.

Aug. 18-tf

SPACIOUS LUCKILY 3 ROOM groundfloor heated apartment. Garage. Phone WO 2-3010.

Aug10-tf

FOUR ROOM UPPER HEATED apartment with bath 115 Bridge St E 85 monthly WO 2-3010

Jy22-tf

ONE AND 2 BEDROOM APARTments fully furnished, heated and hydro supplied, electric heating Phone WO 2-8272.

Jy22-tf

2 BEDROOM APARTMENT, 1 block from St 830. monthly Call WO 2-9988.

Ap19-tf

THREE ROOM UNHEATED apartment with bath 180½ Front St WO 2-3010.

Ap20-tf

2 BEDROOM HEATED APARTments on East Hill available August 1st $85 — $82 monthly Apply 179 Victoria and Grey Phone WO 2-6417.

Jy24-tf

Two bedroom heated apartment at 224 Charles Street available September 1st. Rent $80.00 per month.

Jy24-tf

One bedroom heated apartment 153B Bridge East available immediately. Rent $75.00 per month.

Jy24-tf

Two bedroom heated apartment, 181 George St available Sept. 1st. Rent $90.00 per month.

Jy24-tf

One bedroom heated apartment available October 15th. Rent $65.00 per month.

Jy24-tf

C. D CROSBY

INSURANCE & REAL ESTATE
Telephone WO 2-4121
42 BRIDGE ST. EAST
WO 8-6411

Ap18-20-21

3 ROOM HEATED APARTMENT WO 8-5207

Ap19-21

PRIVATE HEATED ONE ROOM room apartment with refrigerator and stove. Suitable for lady. Apply 49 Bleecker Avenue or phone WO 8-2121.

Ap19-tf

MODERN 3 OR 4 BEDROOM house, East Hill, Bay view, full basement, oil heat, available September 1st. Apply Jack Allin Insurance, 21 North Front St.

Ap19-tf

4 ROOM HEATED APARTMENT, ground floor, bath, stove, fridge. WO 8-5890.

Ap21-tf

APARTMENT $60.00 PER MONTH. Ground floor, 3504 Highway No. 2 Immediate possession. Apply Stork Real Estate, 338 Pinnacle St. WO 8-5744. Aug. 14-17-20-21

HOUSE — 6 ROOMS AND BATH, fireplace, H.D. wiring, east of Frankford, $65. monthly. Available Sept. 1st. EX 2-7102.

Ap21-3

2 BEDROOM MODERN SEMI-detached bungalow, $80. per month. Available Sept. 1st. Apply 24 Bleecker Ave. WO 8-2121.

Ap21-tf

TO LET

3 BEDROOM UPSTAIRS APARTment, private entrance, heated, stove, refrigerator, hydro supplied, new duplex. WO 2-3034.

Ap21-tf

FURNISHED ROOMS AND BATH Kitchen and living room, ground floor. Private entrance, good condition. Suitable for nurses, business girls or couple. Apply 213 Albert St. After 4.30 p.m.

Ap21-tf

2 ROOM, FURNISHED APARTment, heat and hydro supplied. Close downtown. WO 2-8333.

Ap21-31

2 BEDROOM MODERN APARTment, duplex, 3 years old on Near Bus, $100. monthly. WO 2-3060.

Ap21-tf

3 BEDROOM HOUSE AND GARage in Foxboro. Phone collect EX 2-3986 after 4.30 p.m.

Ap21-tf

AVAILABLE SEPT. 1

Midtown

APARTMENTS
John St. at Victoria Avenue
1 and 2 BEDROOM APTS.
ELECTRICALLY HEATED
Renting From
$110. to $130.
2 BEDROOM UNITS
From $116.
Including All Services
Except Telephone
EXCLUSIVE AGENTS
GERALD JOYCE
REALTY LIMITED
WO 2-3326
374 FRONT STREET

Ap21-tf

DUFFERIN AVENUE, HEATED apartment, stove and refrigerator, hydro supplied, $55 monthly. WO 2-5697.

Ap21-tf

3, TWO BEDROOM APARTMENTS unheated, $80. and $75 monthly. Immediate possession. Call WO 2-9988.

Aug. 17-tf

BRIGHT, 4 ROOM UPPER DUplex, oil heated, storage space, refrigerator and stove. Piece bath, built-in cupboards, heavy wiring, suitable for adults. WO 2-8185.

Ap21-31

BEDROOM SEMI-DETACHED house large yard and garden. 3 rooms and bathroom, $45. monthly. WO 8-2146.

Ap21-31

APARTMENT, 3 BEDROOMS, apartment, heat and hydro supplied, furnished. 36 McDonald Gardens.

Ap21-21

SELF CONTAINED UPPER apartment, 3 bedroom, livingroom, kitchen and bath, heavy-duty wiring and plumbing, available immediately $55. monthly. WO 2-9011

Ap20-tf

LIGHT HOUSEKEEPING room, fully equipped, business girl preferred. Also extra single bedroom. Reasonable rates. Apply 30 Victoria Ave. Sept. 3rd. WO 8-5373.

Ap21-tf

4 ROOM WINTERIZED COTTAGE on Bay shore, city water. $36. monthly. Apply 342 Front St. West.

Ap20-31

COTTAGES TO LET

OAK LAKE, LARGE COZY COTtage, H.D. stove, refrigerator, safe beach, good fishing, call WO 2-3010 and contact Frank Hall for East side of lake.

Ap21-21

CEDAR CHANNEL, IDEAL FAMILY resort, fishing, swimming, children's playground, fully equipped housekeeping cottages, from $35. weekly. Ph. Frankford 398-2222.

Ap21-tf

FURNISHED TWO BEDROOM INstalled 10 x 50 mobile trailer with heavy-duty electric stove, electric refrigerator, screen doors on day of Quinte at Consecon Lake. Phone WO 2-3010 or write Box 32, Ontario Intelligencer Belleville Phone WO 2-9362

Ap20-tf

FOR SALE

DUNS SOUPED SOLID TRADES! Sensational Spring Specials! Hermes Rocket Typewriters are custom loading Kaffe Vapor Burners.

Ap21-tf

HEATING SATISFACTION guaranteed Immediate service for repairs or new installation For gas and oil furnaces. Budget plan payment Easy terms Free estimates Phone WO 2-3010 after hours See your Anthy-Display Dealer Hamilton Bros. Ltd. Hartlett Street WO 2-6170

Ap21-tf

TRAVEL TRAILETTE GOLDEN Falcon 1964 Model 10 Travel trailer and Mobile Homes also Travel Trailer Sales and Service Trailer Park 378 Dundas Street East Trenton 392-3311

Mar13-tfn

REMOVE CORNS, CALLUSES painful areas painlessly in 30 minutes. New Dr. Scholl's Master only Dr. Scholl's Drug Store.

Ap21-1m

SPRING FILLED MATTRESS manufacturing supports available in Belleville Interior Furniture Store.

Ap21-tf

CHESTERFIELD SETS, STEREO record players, record cabinets, bedroom suites, beds kitchen suites, mattresses, springs, chesterfield suites, chairs, tables, etc. at Barrett's Bargain Barn, 333 Dundas Street East Open daily 9 a.m. to 5 p.m. Dundas Street East Open daily 9 a.m. to 5 p.m.

Ap21-tf

ROSES TREES SHRUBS EVERgreens. Quinte Nurseries 4 miles north of Belleville Phone WO 2-8533

Ap21-tf

NOW QUINTE SHOP MOVES TO Highway 14. 14½ miles west of Belleville. Large variety now in stock.

Jy18-tf

MOTOR MOUNTS
Most Makes of Cars
Low as 9% Cents
Save on 8% Cash Coupons
"CHARGE IT"
Up To 36 months to pay
CANADIAN TIRE CORPORATION
WO 8-6701

Ap21-tf

120 BASS ACCORDION, USED in good condition. $75.

Ap21-tf

FOR SALE

Barrett's

THIS WEEKEND
SPECIALS

COLEMAN
SPACE HEATER
Large size — Used 1 season
Complete with blower. Like new
$75.50

ODD BOOKCASE BEDS
$19.95

SPRING-FILLED MATTRESSES
All Sizes
$18.95

CHESTERFIELD SUITE
In Frieze, Foam Cushions
Assorted Colors
$99.50

3 COMPLETE ROOMS OF FINE FURNITURE
See This Amazing Buy For Top Value
$399.00

POLE LAMPS
With Multi-Colored Globes
$6.99

LLOYD
Baby Carriages
FROM $39.25

LLOYD
Strollers
FROM $18.95

RESTONIC
Rocking Chairs
$39.95

Berkley Mattresses
Box Springs
$29.95
You Get Box Spring Free

Wool Blankets
Specially Priced
At $19.95

LEONARD
Refrigerator With Trade
FROM $180.00

LEONARD
Washing Machines
FROM $139.00

Clothes Dryers
FROM $161.00

See Our Special in General Electric Washers and Clothes Dryers.

Fine 17 Jewel Watches
FROM $24.00

LANE
Hope Chests
FROM $74.00

F. M. BARRETT CO

101 CANNIFTON ROAD
PHONE WO 8-5231

Ap19-21

FAIR TIME APPLIANCE SPECIALS

Kenmore 30-inch range, rotisserie, removable oven door, clock controlled oven $179.95

Kenmore Automatic Washer, 5 wash and rinse temperatures, 4 agitation speeds, 3 cycle washing action, including special wash and wear cycle. $219.95

Mira Cold 13-cubic foot freezer, fast freeze throughout, 5 year warranty including labor on system $177.00

SIMPSONS-SEARS

329 FRONT ST.
WO 2-8611

Ap19-21

Portland Cement

87½ lb. Bag

1 to 4 bags $1.25
5 to 9 bags $1.20
10 to 40 bags $1.20
50 and over $1.10
All Above Prices Delivered

BEAVER LUMBER

101 Church Street
WO 2-8595
Aug6-7-13-16-20-21-27-28

ALUMINUM DOORS
and WINDOWS
Also General Repairs
WO 8-6218

Ap19-21

THE BARN — NEW AND USED clothing 103 Station St., Belleville. Open Thursday and Friday 1 p.m. Best quality and prices below in town for everything.

Ap19-21

NEW AND RECONDITIONED water pressure systems Also pump repairs. Quinte Pump Service. Phone WO 2-8272.

F6-tf-w-f-6-tf

FOR SALE

PERCIVAL SPECIALS

CHESTERFIELD SUITE
Modern Design
Foam Cushions
$99.50

3 PIECE ROOM GROUP
Chesterfield
Chair
Coffee Table
$139.95

5-PCE. CHROME SUITE
Table and 4 Chairs
$59.00

SPACE SAVERS
FROM $89.95

BUNK BEDS
FROM $49.95

LLOYD
Baby Carriages
FROM $39.25

LLOYD
Strollers
FROM $18.95

RESTONIC
Rocking Chairs
$39.95

Berkley Mattresses
Box Springs
$29.95
You Get Box Spring Free

Wool Blankets
Specially Priced
At $19.95

LEONARD
Refrigerator With Trade
FROM $180.00

LEONARD
Washing Machines
FROM $139.00

Clothes Dryers
FROM $161.00

See Our Special in General Electric Washers and Clothes Dryers.

Fine 17 Jewel Watches
FROM $24.00

LANE
Hope Chests
FROM $74.00

Percival Furniture

Ap20-21

LIGHTING FIXTURE SPECIALS.

$1.98

12" white frosted bedroom fixture

2 Lamp $1.98

Chrome Bath Bracket White and Chrome Guam Razor Outlet

$1.98

Hall Fixture
Brass With Frosted Globe

$1.98

Brass Pulldown Fixture

2 Bulb $9.95

Open Friday Evenings Until 9

FINKLE ELECTRIC
324 Pinnacle St. — WO 8-5331
After-w-f-1-tf

STOVE AND REFRIGERATOR used 2 years. Like new. Cost over $600. Sacrifice at $300. Take half price WO 2-5367.

Ap20-21

PARTS FOR A30 AUSTIN, ALSO wheel and swivel assembly for one wheel trailer. WO 2-3961.

Ap20-21

FOR SALE

PEACHES

Fresh from the Orchard

SATURDAY, AUG. 22
ON THE MARKET,
CLEM FULTZEN
JORDAN STATION, ONT.

ALUMINUM
DOORS?

BRUCE MAY MFG.
WO 8-6080

— INVENTORY SALE —
RECONDITIONED FARM MACHINES

1—New Holland No. 800 Forage Harvester
1—Allis Chalmers Forage Harvester
1—Case Forage Harvester
1—Cockshutt Forage Blower
1—McKee Forage Blowers
1—John Deere 147 Baler
1—Side Delivery Rakes
1—Cockshutt Manure Loader
1—Woods Bros. Corn Picker.

Used parts for Cockshutt Harvester.

KETCHESON
FARM EQUIPMENT
PORT HOPE, ONT.

CLEARANCE

20-Ft. Used All Channel
TV ERIALS
Fully Reconditioned
New Leads, New Guy wires
GUARANTEED
PRICED TO SELL
FINKLE ELECTRIC
324 PINNACLE ST — WO 8-5331
J2-ev-w-f-tf

A valuable parcel of land known within the common property, lying between the Campbellford, east of Centre Street to Bridge Street, Trent Road and First Street.

The property has interesting possibilities for a prospective purchaser by combining same as an investment or to promote as a housing development.

Offers to purchase to be made in writing to

Miss Bridget Shannon
186 Centre Street,
Campbellford, Ontario

Ap18-20

'63 — 8 HORSE POWER MERcury motor less than 20 hours running. WO 2-5163.

Ap18-21

WASHER AND DRYER $175. KITchen suite $10. 2 piece chesterfield suite $15. Kitchen cooker $10. and fruit jars for sale.

Ap19-20

2 HOLSTEIN HEIFERS, YEARLING and calf, unit bred, due in September. WO 2-3121.

Ap21-tf

PLYWOOD RUNABOUT WITH trailer, running lights, windshield and steering controls. Will take garden tractor or equivalent on trade. WO 2-6622.

Ap19-24

STORE EQUIPMENT, REFRIGERated meat and dairy cases, mirrored display case, Phone 393-5674, Bloomfield.

Ap20-tf

NATURAL OR PROPANE 30" GAS range, 4 months old. Like new. Cash. Apply 73 B. George St.

Ap20-21

LARGE TARPAULIN APPROXImately 8 x 30. Suitable for farm or industrial use.

Ap20-31

HONEY NEW NO 1 WHITE honey now ready Clayton Bullock, Consecon. Phone 392-5511.

Jy27-1m

SILVER LINE CAMPING TRAILers, Ray Rose S-A Station 155 North Front Street. Also side cubed ice available WO 8-3265.

Ap21-tf

ALUMINUM DOORS $40.50; Aluminum windows $19.50 Free installation Moran Enterprises. WO 2-4109.

Ap19-tf

CURSON'S NEW AND USED clothing at E. Curson's Clothing for all the family at Saylor's Corner Phone WO 2-3010.

Aug6-tfn

CITY WATER, ONE THOUSAND gallons, prompt delivery, John Hoffman, WO 2-4373 or WO 2-9486.

My22-tf

1946 CHRYSLER SEDAN IN GOOD working order, $75. WO 8-2146.

Ap21-tf

USED KELVINATOR REFRIGERator Sale Price $49.50 Call after 5 o'clock.

Ap21-tf

WATER CONDITIONER, COMpletely exchanged, new chrome kitchen chairs. Other household articles. Cheap quick sale. Phone after 6, WO 2-3580.

Ap21-21

1 MEDIUM SIZE OIL BURNER and pipes, $40. WO 2-3010.

Ap21-tf

7,000 BALLES ALFALFA AND mixed hay. Phone 743-6564.

Ap21-31

MATCHED TEAM OF BAY MARE colts, 13 hands 2 inches, weight Wellington 399-5905.

Ap21-21

DEER HOUNDS, REDBONE AND Walker pups. Registered stock. Phone WO 2-6296. Aug. 17-24

3 CHAIN DRIVE STEERS, APPROXimately 1,100 lbs. each. Apply A. R. Redmond, R.R. 3, Belleville.

Ap19-21

CHEW SLIM MINT GUM ONLY $1.36 at Hallman's Drug Store.

Jy22-1m

STOVE AND REFRIGERATOR used 2 years. Like new. Cost over $600. Sacrifice at $300. Take half price WO 2-5367.

Ap20-21

PARTS FOR A30 AUSTIN, ALSO wheel and swivel assembly for one wheel trailer. WO 2-3961.

Ap20-21

FOR SALE

PORTABLE TV, ADMIRAL, 10 months old. WO 2-2555. Ag20-3t

LLOYD BABY CARRIAGE, REAsonable, used sparingly. $20. WO 2-2969. Ag20-1w

$9,000 GRAIN WATER SOFTENER, used 2 years; 12-cu. ft. deepfreeze; electric rangette. WO 2-6187, after 5 or Saturdays. Ag20-3t

BOY'S BICYCLE $35, PHONE WO 2-1210. Ag20-3t

OR RENT COMMERCIAL REfrigeration equipment. WO 2313. Ag20-3t

BOY'S BICYCLE, FAIR CONDItion, WO 2-0754.

WALNUT DINING TABLE, 6 chairs, china cabinet, WO 2-1430. Ag20-3t

AUTOMOTIVE

REPOSSESSION CENTRE

CAMPER-TRAILER

Finished in White — is 6' wide by 9' in length, equipped with double size mattresses, clothes closets, drawers, ice box, sure locking aluminum windows and screens. Wired for both 12 volt battery and 110 with neon bulbs included. The material cost more than the asking price of $335.00. Ideal for deer hunting accommodations. Can be bought with no down payment and payments of $20. per month and no payments due till 1st of Oct.

Contact The Manager at WO 8-9000
646 DUNDAS ST E
OPEN 9 A.M. TILL 10 P.M.

7 WEEKEND SPECIALS

WITH NO PAYMENTS UNTIL OCTOBER

1959 CHEVROLET Biscayne Sedan $969. — $10. Weekly

1959 FORD Ranch Wagon $759. — $8. Weekly

1959 STUDEBAKER Lark $559. — $6. Weekly

1957 VOLKSWAGEN $559. — $6. Weekly

1958 VOLKSWAGEN $359. — $5.50 Weekly

1955 PLYMOUTH V-8 $149. — $2.50 Weekly

1955 FORD $90. — $2. Weekly

Doug Welbanks

MOTORS LTD.
(Opp Bus Terminal)
82 Dundas St. E. — WO 8-9958

REPOSSESSION CENTRE

1958 CHEVROLET

Bel-Air 4-Door Sedan

Finished in tu-tone Frost White and Seminole Red with beautifully contrasting grey leather and vinyl interior, set off with good chrome. Equipped with the economical 6 cylinder engine, easy operating automatic transmission, custom G.M. push-button radio, 5 good tires. This car is a real good buy at the balance owing figure of $583.76 or assume monthly payments of $35.00 with no down payment required and no payment due till the 1st of October.

Contact The Manager
WO 8-9000
646 DUNDAS ST. E.
Open Until 10 p.m.

60 KARMANN GHIA, A-1 CONdition, private. Owner returning to school. WO 2-4059. Aug. 17-1w

1954 FARGO TANK TRUCK WITH or without pumping equipment. Suitable for water or oil $850. 1954 Chevrolet car $195. I.B.M. electric time clock $75. Quinte Fuel Co., Deseronto. Ag21-2t

REPOSSESSION CENTRE

1961 ENVOY

4-door sedan, finished in beige with flash of red with custom, spotless matching interior set off with perfect chrome. Equipped with the very economical 4-cylinder engine (up to 40 miles to the gallon). Trouble-free standard transmission 5 nearly new whitewall tires, custom radio. This is a sharp automobile and will be sold for the balance owing of $754.56 or assume monthly payments of $32. with no down payment required and no payments until October 1.

Contact the Manager at
WO 8-9000
646 DUNDAS ST. E.
OPEN 9 A.M. TILL 10 P.M.

FOR SALE

"A-1" Guaranteed Used Cars

Wells Motors in Stirling
Your Low Overhead Ford Country Dealer

1964 GALAXIE '500' 4-door sedan, 352 V-8 engine with cruise-o-matic drive, power steering and brakes, safety package, tinted windshield, whitewall tires, washers, wheel covers, radio, finished in Vintage Burgundy. Demonstrator. Priced to clear.

1964 FORD — Custom 4-door sedan, 6 cylinder engine with automatic drive. Finished in Pagoda Green. See the Good Guys for your best deal. Priced to clear.

1963 FAIRLANE, 2-door coach, 6 cylinder engine, standard, custom radio, extras. Finished in Chestnut with beige trim. Balance of new car factory warranty. Now only .... $2395.

1963 GALAXIE 4-door sedan, 6 cylinder engine with automatic drive. A local one owner automobile. Finished in Fieldstone Tan. A-1 guarantee. Reduced $100.00 to only .... $1995.

1962 FAIRLANE '500' 4-door sedan V-8 engine with automatic drive, custom radio, tinted windshield, etc. Finished in Raven Black with red interior. Owner's name gladly given on request A-1 guarantee. Now only .... $2095.

1961 RILEY 1.5 4-door sedan, 4 cylinder engine, radio. Newly refinished in Raven Black. A-1 guarantee. Reduced $200.00 to only .... $695.

1960 CHEVROLET Bel-Air 2-door hard top, 6 cylinder engine with automatic drive, radio, whitewall tires, wheel covers. Newly refinished. A-1 guarantee. Now only .... $1695.

1960 FORD Fairlane '500' 4-door sedan, 6 cylinder engine, standard. Custom radio, extras. Newly refinished in Guardsman Blue. Only $300.00 down with balance over 24 months. Reduced $100.00 to only $1395

1960 FORD Fairlane 4-door sedan, 6 cylinder engine, standard. Newly re-finished in Viking Blue. A-1 guarantee. Now only .... $1395.

1959 FORD Fairlane 4-door sedan V-8 engine with automatic drive, radio, wheel covers. Newly refinished. Now reduced $100.00 to only .... $1195.

1959 METEOR Niagara 4-door sedan. V-8 engine with automatic drive. A one owner low mileage automobile. Test drive today. Now only .... $1195.

1959 PONTIAC Strato-Chief 4-door sedan, 6 cylinder engine, standard. Radio. A-1 guarantee at Wells Motors in Stirling. Now only .... $1195.

1959 FORD Custom 300 2-door coach, 6 cylinder engine, standard. Radio. Finished in light blue Reduced to .... $1095.

1958 CHEVROLET 2-door coach, 6 cylinder engine with automatic drive, radio, newly re-finished. I.A.C terms available. A-1 guarantee. Now only .... $895.

1958 FORD Fairlane '300' 4-door sedan, V-8 engine with automatic drive, radio, whitewall tires, wheel covers, etc. Finished extras. Finished in two-tone red in two-tone blue. Now only $895.

1957 FORD Convertible, V-8 engine with automatic drive, radio, and white. Reduced $100.00 to $795

1957 FORD Custom '300' 4-door sedan, V-8 engine with automatic drive, radio. Finished in two-tone green. A-1 guarantee. Now only .... $795.

1957 PONTIAC Laurentian 4-door sedan, V-8 engine with automatic drive, radio. A-1 guarantee. Now only .... $795.

1957 FORD Station Wagon, V-8 engine with automatic drive, radio. Reduced $100.00 to only .... $595.

TRUCKS

1964 FORD ECONOLINE VAN, 6 cylinder engine, passenger seat, side doors, rear door glass, stabalizer bar. Reduced to clear from $2700. to .... $2350.

1960 FORD ½-ton pickup, long wide box. Now only .... $1195.

1954 G.M.C. ½-ton pick-up. Now only .... $200.

IAC TERMS UP TO 36 MONTHS

SEE

THE GOOD GUYS
GUY BRADSHAW
ROSS BATEMAN
VERNON CLARKE
ALLAN WELLS
at

WELLS MOTORS

STIRLING
EX 5-3375 — EX 5-2585

AUTOMOTIVE

REPOSSESSION CENTRE

1960 CHEVROLET
¾-Ton Pick-Up

Apache Model 20. Finished in Alaskan White with spotless custom cab. Has the long box heavy springs, almost new tires. Low mileage, looks sharp, runs excellent. Will be sold for the low balance owing of $1087.00 or assume low monthly payments of $43.00 with no down payment required and no payment due till the 1st of Oct.

CONTACT THE MANAGER
WO 8-9000
646 DUNDAS ST. E
OPEN 9 A.M. TILL 10 P.M.

1956 CHEVROLET

4-Door, 6 Cylinder, Standard Transmission and Radio.

ONLY $395.

Can Be Seen At
INNES SUPERTEST
180 DUNDAS STREET EAST
Phone WO 2-7363

REPOSSESSION CENTRE

1958 RAMBLER Custom 4-Door Sedan

Finished in tu-tone Garnet Blue and Mist Blue with matching blue spotless interior. Set off with perfect chrome. Equipped with the very economical 6 cylinder engine (up to 28 miles to the gal) easy operating push-button automatic, custom push-button radio, 5 excellent tires. This car will be sold for the balance owing of 677.37 or assume monthly payments of $29.00 with no down payments required and no payments due till Oct.

Contact the Manager
WO 8-9000
646 DUNDAS ST.E.
Open 9 A.M. Till 10 P.M.

1958 ENSIGN, AUTOMATIC, 4-door compact. Top condition. WO 2-3611.

PRIVATE SALE, 1964 M.G.B., wire wheels. Tonneau cover, soft top, excellent condition, 4,000 miles. WO 2-3140. Ag21-3t

'56 RAMBLER $125. OR BEST OFfer. 78 Wallbridge Rd. WO 2-0428. Ag21-3t

'50 CHEVROLET PICK-UP truck. WO 2-8044. '55 Dodge hard top, automatic. WO 2-6170. Ag20-3t

'59 CHEVROLET ½-TON TRUCK, excellent condition, 5 good tires, any reasonable offer accepted, phone EX 7-3085. Ag20-3t

1962 GRAN TURISMO STUDEbaker Hawk V-8 hard top, reclining bucket seats, radio, seat belts, dual exhausts. Excellent shape. WO 2-7913. Ag20-3t

FORD STATION WAGON, 1956, 2-door, needs body repairs $150. WO 2-8823. Ag19-3t

1963 RAMBLER CLASSIC 6, EXecutive driven 15 thousand miles, metallic blue. WO 2-3184. Aug. 18-6t

'64, MERCURY ECONOLINE EXcellent condition. Phone WO 8-8662 after 6.30. Jy31-tf

'64 VALIANT CONVERTIBLE, Signet V-200, big six, 4 speed floor shift, power top, etc. Private. WO 2-9398. Aug14-tf

REPOSSESSION CENTRE

1958 BUICK Special 2-Door Hard Top

Finished in Metallic Sierra Gold with matching custom black interior set off with perfect chrome. Equipped with an A-1 V-8 engine, automatic transmission, power brakes, power steering, custom push-button radio, 5 nearly new deep-treaded low profile white walled tires. This car is an exceptional buy at this price. Will be sold for the balance owing of 761.37 or assume monthly payments of $32.00 with no down payment required and no payments due till Oct.

Contact the Manager
WO 8-9000
646 DUNDAS ST.E.
Open 9 A.M. Till 10 P.M.

REAL ESTATE FOR SALE

WRIGHT AVENUE

4 bedroom rug brick bungalow, fully landscaped and features an extra large kitchen with dining area and more than ample cupboards, 4-piece tiled bathroom. Beautiful hardwood floors throughout. Divided basement for future recreation room. Breezeway, garage and paved driveway. Down $3,000. Priced $1,000 below replacement cost

ALBERT STREET

4 bedroom home with hot water oil heating. Living room, dining room and modern kitchen. Full basement and laundry tubs. Garage. $1,500 down.

D. E. STOREY

REAL ESTATE BROKER
WO 2-0887
Ag18-2t

FOUR BEDROOM ELECTRICALly heated modern bungalow Priced to under sell any comparable four bedroom bungalow by at least $1000. Will consider trade. Doug Grant Real Estate. WO 2-5135. Aug. 17-19-21

REAL ESTATE FOR SALE

C. D. CROSBY

INSURANCE & REAL ESTATE LIMITED
42 BRIDGE STREET EAST
DIAL WO 8-6411
BELLEVILLE · ONTARIO
— BROKER —

Three bedroom frame bungalow on Herchimer Avenue close to Dundas Street East. Basement has extra bedroom. Carries for $95.00 per month including taxes. Reasonable down payment.

INVESTMENT PROPERTY. Want a place to live rent free, or occupy one apartment and still have income, or a return of 25% on your investment, call us to show you a four-plex we have on the west hill, five minutes from downtown.

THREE BEDROOM clay brick home on Parrott Drive. Large living room, dining room, well appointed kitchen with lots of cupboards. Lovely bathrom. Built-in garage. If you are looking for a very comfortable home in the East end you should see this one.

— Evenings Call —
JACK LINTON ..... WO 8-7831
LYLE STORTTS ..... WO 2-3060
LES LENNOX ..... WO 2-1840
TED SAUNDERS ..... WO 2-1126
Ag20-2t

A 'ROLLINS' HOME

YOUR ASSURANCE OF QUALITY, INTEGRITY AND THE LATEST IN BUILDING TECHNIQUES

Jy17-ev-f-tf

GORDON WOODS

Real Estate Broker

Member of the Belleville Real Estate Board
159 FRONT STREET

TAILORED COMFORT

Nothing more could be added to this big brick bungalow. Suitable for the EXECUTIVE. Large living room with fireplace, dining room and kitchen with loads of cupboards and everyday eating space. 3 larger than average bedrooms. Huge 4-piece ceramic bath with built-in vanity. Full basement, completely finished. Newly decorated and spotlessly clean.

A BARGAIN IN THE EAST SIDE

3 bedroom brick home, about 6 years old. Well decorated and clean. Large kitchen. Spacious living room. A good buy.

100 x 155 ft. country lot with well. Surveyed.

6 unit motel. Furniture and equipment. Asking $18,000. Terms.

$12,900 — $1,000. down and carries for less than $100. monthly, interest, principal and taxes. Brand new brick, 3 bedroom bungalow with full basement. Inquire.

OFFICE: WO 8-6471
OPEN UNTIL 9 P.M
IF NO ANSWER CALL
GORDON DETLOR — WO 2-4174
GORDON WOODS — WO 2-8217
NELSON BURSHAW — WO 2-7069

NO DOWN PAYMENT

Sounds impossible doesn't it? It's a fact though. We have two houses on the east side available for immediate possession. If you are stuck with a house that is hard to sell we will have it taken as down payment. Further information without obligation.

GERALD JOYCE
REALTY LTD.
WO 2-5326
374 Front Street

MAKE AN OFFER

On this beautiful 4 bedroom brick home at 40 Bridge St. West. If you like a large living room with wood burning fireplace, a separate dining room for more gracious living — then you owe it to yourself to see this property. A down payment of about $2,000 will do. For an appointment phone.

WO 8-6471
GORDON WOODS
REAL ESTATE
Ag20-2t

REAL ESTATE FOR SALE

D. J. WHALEN

Real Estate Limited

Member of the Belleville Real Estate Board
329 FRONT STREET

4 BEDROOMS
2 BATHROOMS

In one of the nicest residential areas in the east end. This split level home has been extended from the original model and offers a garage, 19' living room, dining room, lovely kitchen with eating area and if the lower level 4th bedroom is not required it would make a perfect den. The owner is transferred and very anxious to sell.

$1,000. DOWN
$70. MONTHLY

For this 4 bedroom home very handy to downtown. The lower level has all been renovated and has a lovely large modern kitchen, dining room and living room all in panelling and new floors. This home is in good solid condition and also has a new gas furnace.

NEW DUPLEX
TRADE OR SALE

The owner will consider a trade on this beautiful duplex which has over 1,300 sq. ft. of living area on each side. Each apartment has large kitchen, dining area, large living room, 4-piece bath with separate powder room and full basement. Make us an offer, your low down payment will be considered.

"THE EMPRESS"

Is another new model by Chas. W. Lambert Ltd., and a perfect family home with 4 bedrooms, 2 bathrooms, dining room, large living room with fireplace and carport. All-electric home with lots of extras. Price only $18,900.

No Answer Call HAROLD WANNAMAKER on the above homes at WO 2-6875.

3 BEDROOMS
CARPORT

Very attractive bungalow — just 3 months old. Spacious living room a dream of a kitchen with separate dining area and built-in oven and range top burner. 4-piece ceramic tile bath with vanity. Completely decorated. Owner has been transferred and must sell. Price $16,750.00. N.H.A. Financing.

6 BEDROOMS

CHARLES STREET — close to schools, churches and downtown. A real family home — large kitchen — 2 bathrooms — sun room — good sized lot. Could easily be duplexed. Price $13,500.00.

$11,000.00

ELECTRIC HEAT. 3 bedroom bungalow just outside the city. Excellent kitchen, spacious living room and 4-piece ceramic bathroom. Large carport with storage, cement patio. Low taxes. Call us We have the key.

FOR RENT

2 bedroom heated upstairs apartment. Including refrigerator, stove, TV set, radio and twin beds. $90.00 monthly. Available September 1st.

BUY OR SELL THROUGH

W. J. McCormick

Realty Ltd.

89 STATION ST
WO 2-3397
OPEN EVENINGS 'TIL 9.00 P.M

DEN AND DINING ROOM

This beautiful home offers everything for modern gracious living. Large bright living room. Family size kitchen with extra cupboards and counter space. Three twin-sized bedrooms plus den. Four-piece tiled bath and extra wash room. Built in garage. Lovely large landscaped grounds. 6% mortgage. Full price $17,900.00. By appointment only.

5½% MORTGAGE
$79. MONTHLY

Including taxes. Modern and immaculate throughout. Large living room with fireplace. Separate dining room and kitchen with separate dining area. Three twin-sized bedrooms. Full price $13,700.00.

$60.00 MONTHLY

$8,700.00 full price with very reasonable down payment. Featuring bedrooms sun room and attached garage. Centrally located.

D. T. STORK

Real Estate Broker

Member Belleville Real Estate Board
338 PINNACLE STREET
WO 8-5748
OPEN EVENINGS 'TIL 9 P.M.
IF NO ANSWER CALL
WO 2-3648

A modern home 6 miles from Belleville on large bay shore, landscaped lot, 3 bedrooms, 2 bathrooms, full sized cellar, patio, oil heat, $21,000. No agents. WO 2-0531. Ag20-21-24

REAL ESTATE FOR SALE

BARGAIN FOR QUICK SALE

ULTRA MODERN SUMMER HOME

Fully winterized and complete with boat house and two guest cottages, fully furnished, plus two extra lots for wide space of luxury living snuggled under stately pines on beautiful Mazinaw Lake. There are several ways this fine piece of property can be purchased.

WRITE BOX 27
ONTARIO INTELLIGENCER
Ag21-tf

BARGAIN FOR QUICK SALE

ULTRA MODERN SUMMER HOME

Fully winterized and complete with boat house and two guest cottages, fully furnished, plus two extra lots for wide space of luxury living snuggled under stately pines on beautiful Mazinaw Lake. There are several ways this fine piece of property can be purchased.

Please Contact
J. W. HARVEY
Realtor at Kimberly Lodge.
Lake Mazinaw R. R. 1 Cloyne

You will not be sorry you purchased this property as the demand is getting greater each year. Save many dollars only reason for selling owner has purchased other consideration property and wishes a fast sale. Come now and try your offer for Jy23-tf

$500.00 BONUS

Is yours when you purchase this 4 bedroom Hi ranch bungalow on the west side. Of brick construction this model has very large kitchen with a lot of cupboards including lazy susan, big L shape living dining room, 1½ baths, built in garage. A real buy at $17,550.0.

GERALD JOYCE
REALTY LTD.
WO 2-5326
374 Front Street

DUNDAS STREET EAST
3 BEDROOMS

Close to downtown and schools. Comprises 3 bedrooms, living room, dining room and kitchen. Garage. Real nice rear yard. Asking $11,900.00.

GERALD JOYCE
REALTY LIMITED
WO 2-5326
374 Front Street

PRIVATE SALE

4 BEDROOM CUSTOM BUILT SPLIT LEVEL

at 6 Stanley Park Drive

Beautiful trees on lot 80 x 105, popular plan extended. Large kitchen, separate dining room, 2 bathrooms. Downstairs completely finished with fireplace in family room and separate laundry room Many extras.

No Agents Please
Phone WO 2-3002
Aug. 17-6t

Country Living

Located just minutes from Belleville on the Rednersville Road this family home with a panoramic view of the Bay features a Hollywood kitchen, extra large living room, three roomy bedrooms and a fenced yard tastefully landscaped with trees and shrubs. $1,500. Down.

Owner Transferred

The owner is moving and will consider all offers on this two year old brick bungalow. Mahogany cupboards in the kitchen, L shaped dining room-living room, three good sized bedrooms. Deep dry basement and aluminum storms and screens. Close to schools. Low down payment.

J. E. McKINNEY
REAL ESTATE
CALL WO 2-8181

DOWNTOWN COMMERCIAL BUILDING

We have an excellent building for immediate possession with a very low down payment. Excellent for service depot, mechanical garage, warehouse, retail or wholesale. Building has a large apartment and/or offices included. Business men act at once on this!

EXCLUSIVE AGENTS
GERALD JOYCE
REALTY LIMITED
WO 2-5326
Ag21-2t

HOUSE, COTTAGE AND BUILT-in dock on bay shore. WO 2-7593 or WO 2-1230 Aug5-tf

REAL ESTATE FOR SALE

OPEN HOUSE

Owner moving west necessitates sale of this attractive corner lot, split-level home on Southwood Crescent. Garage, den, rec. room, 3 large bedrooms. Completely decorated and landscaped.

MAKE US AN OFFER
WO 2-7913
Aug. 17-tf

PRIVATE SALE
BRENTWOOD, SPLIT-LEVEL

3 bedrooms, L-shaped living and dining room with fireplace, large kitchen and finished rec room, paved drive and completely landscaped.

FULL PRICE $14,500
1 Linton Park Rd. WO 2-2440
Ag21-3t

TAKE IMMEDIATE POSSESSION OF

this spacious 3 bedroom bungalow at 236 Parrott Drive for the low price of only $17,600. Landscape, storms and screens with large kitchen, living room and dining room.

OWNER TRANSFERRED
Call WO 2-1458
Ag21-2t

AUCTION SALE

Property of Harold Bonter, Concession No. 1, Ameliasburg Twsp. 4 miles East of Carryng Place, 4 miles west of Rednersville, Saturday, August 29th, at one o'clock sharp. Antique furniture and appliances.

Antique desk and book case; antique chest of drawers; antique wash stands (2); dresser with mirror; antique bed-screen; antique hall-rack; antique 3-piece bedroom suite; (red wood finish); antique 3-piece bedroom suite, (oak). Sewing machine; square mahogany dining table (antique); couch, 4 small tables (antique); wicker corner chair (antique); 6 antique rockers; round dining table and 6 chairs; oval kitchen table; number of odd kitchen chairs (cane bottoms); wicker clothes hamper; number of large and small rugs; 4 toilet sets; 4 antique trunks; 2 spinning wheels; carding reel; 5-piece silver tea service; 1 silver casserole; 1 silver bread tray; 1 silver butter dish; 1 upright phonograph; mantel radio; 1 antique wall clock. mantel clock; electric alarm clock; electric kitchen clock; brass jardiniere; earthen jardiniere; oak arm chair; drop leaf table; large number of pictures and frames; quantity of antique gas fixtures; 2 iron beds; quantity of books; antique hall lamp globe; dinner set of white and gold china; 1 metronome; quantity of dishes; glassware and cooking utensils; genuine English side saddle; quantity of bedding and pillows; universal milker, 3 single units; refrigerator; sideboard; china cabinet; wood stove; coal oil heater; vacuum cleaner; Bissell sweeper.

The above antique furniture has been in this family for over one hundred years, this sale presents a real opportunity for antique collectors.

Clerk — Harry Bleecker.
GEORGE MONTGOMERY
Auctioneer
Frankford, Ont.
Phone EX 8-6488
Ag21-26

AUCTION SALE

Saturday August 22nd at 1.00 p.m., Prince Albert St., Village of Madoc, estate of the late Mrs Robert Bristol

2-piece Coombe Victorian chesterfield, antique love seat and chairs, various occasional chairs, 21-inch television, drop leaf dining table, set of walnut dining chairs, walnut tea wagon, H.D. electric stove, frigidaire, kitchen utensils, various patterned rugs, old china, antique chestnut bedroom suite, 2 other bedroom sets, book cases, trunks, garden tools etc

Real estate subject to reserve bid. White frame house, 7 room semi-bungalow, oil furnace, H.D wiring, hardwood floors, 3-piece bath, garage, well good garden.

PHILIP RIVERS, Auctioneer, Madoc
Aug. 17-19-21

AUCTION SALE

SATURDAY, AUGUST 22nd, AT 1:30; ESTATE OF MRS. DAISY TWEEDY. East of Latchford's Corners on 3rd of Thurlow.

17-inch Motorola TV; 3-piece bedroom suite; Moffat range; Hoover floor polisher; bed chesterfield (like new); Duo-Therm space heater with fan; studio couch; matching step and coffee tables; new lamps; mirrors; Singer sewing machine; mixette; wardrobe; hassocks; rockers; utility table; end tables; occasional chairs; drapes; bedding; 6 dining chairs; 6 kitchen chairs; kitchen table; mats; furnacette; washer; 3 complete beds; oil tanks; dressers; wash stands; mantel radio; odd tables; lamps; linen; dishes; cooking utensils, etc.

Terms: Cash.

REAL ESTATE:

Subject to Reserve Bid.

Newly decorated 5-room insul brick house on large lot with barn

CAMERON BUNNETT
Auctioneer
PHONE WO 2-1991
Aug15-20-21

RENTALS

TRAILERS

2-Wheel Box Trailers, Boat Trailers and Camper Trailers.

From $200. Per Day
CANADIAN TIRE CORP.
Ag21-25-27

SLENDERIZE

C.C.M. Exercise Bicycles and Tandem Bicycles for rent by the hour, day, week or month.

CANADIAN TIRE CORP.
Ag21-25-27

CLOCK AND WATCH REPAIRS

NEW LOCATION, HENK BINNEMA 223 Coleman Street Qualified Watchmaker Special speed service. Jy29-1m

LOTS FOR SALE

51' X 100' LANDSCAPED LOT, West Hill district. WO 2-1902. Ag19-3t

COTTAGE & PROPERTY FOR SALE

FURNISHED COTTAGE AT PRESqu'ile Point new water system and bathroom fixtures, good electrical stove — refrigerator etc. Good terms — immediate possession Contact Ed Solomon Realtor, Brighton Phone 475 1430 Ag19-20-21-26-27-2

LAKESHORE LOTS

ONLY 10 LEFT

LAKESHORE LOTS

55 Miles From Belleville

Go north a Madoc take new highway 62 north of Madoc to highway then "Gunter Lake Estates" at Dept of Lands and Forest offices turn right and follow signs to sub-division

Price $5 — $15 Per Ft

Registered Lots on Gunter and New Salmon Lake sub-division Sales personnel on property every weekend

NEW MODEL 3 bedroom cottage 124 ft lot Sand Road. Hydro

Terms —$3695

1 ONLY used cottage and lot $3295.

SAVE — BUY NOW
10% Down Open Mortgage
GUNTER & SALMON LAKE ESTATES
GUNTER ONTARIO
474-5267 Weekends
Jy25-evf-s-tf

PETS FOR SALE

POODLE PUPPIES BEAUTIFUL small miniatures registered top quality from show stock. Also expert clipping. WO 8-8310. Jy21-1m

GARDENING

WEED KILLING AND FERTILizing. Residential. Industrial General Lawn Spray Service Phone WO 2-7361 for Belleville Trenton area. Aug4-5-7-10-12-14-17-19-21-24-26-28-31

TREASURER'S SALE

CORPORATION OF THE COUNTY OF HASTINGS
TREASURER'S SALE OF LANDS in the County of Hastings, in the Province of Ontario. To Wit:

By Virtue of a Warrant issued by the Warden of the County of Hastings, bearing date of the 17th day of June, 1964, sale of lands in arrears of taxes in the County of Hastings will be held in the Court House in the City of Belleville, at the hour of Ten O'Clock in the morning on Wednesday October 14th, 1964, unless the taxes and costs are sooner paid. Notice is hereby given that the list of lands for sale for arrears of taxes has been published in the Ontario Gazette on the 4th day of July, 1964; and that copies of the said list may be had at my office

Dated at the Treasurer's Office this 14th day of July, 1964

Carl E. Bateman,
Treasurer
County of Hastings
Jy17-24-31-A7-14-21-28-S4-11-18-25-O2-9

NOTICE

— HOLIDAY TIME —
CLOSED FROM
SATURDAY, AUG. 22nd Till
MONDAY, AUG. 31st
Thank You For Your Patronage
BRANT'S BODY SHOP
R R 7, BELLEVILLE
Ag21-3t

MONEY TO LOAN

I BUY MORTGAGES OF ALL TYPES

Turn that mortgage you hold into instant cash by calling Mr Simrod for a written commitment All transactions handled by your own solicitor for your inspection

EX 2-5113 WO 2-8010
HERBERT SIMROD
MORTGAGE BROKER
Ag21-tf

DO YOU NEED MORTGAGE MONEY?

If you are in need of a 1st or 2nd mortgage why not give our office a call? We are now in a position to offer you one mortgage up to 83 1-3% of the value of the property

Competitive Rates of interest. Why not deal locally with people you know?

Confidential Service.

FRANK S. FOLLWELL
REALTOR
400 Front Street — Belleville
Phone WO 8-6795
Mv1-ev-m-f-tf

CASH

We have funds immediately available for first or second mortgages or we will purchase your present mortgage. Confidential personal service. Gerald W. Joyce, Mortgage Broker, WO 2-5326. My 21-ev-w-f-s-tf

BOATS FOR SALE

SAVE: END OF SEASON CLEARance Sale of 1964 Boats, Motors, Trailers, Skis, Life Jackets, Sea-Snarks, etc., at greatly reduced prices. Rollie's Marina, Brighton, 475-3044. Ag20-1m

BUSINESS DIRECTORY

ACCOUNTANTS

PAUL HOWIE FLEMING
CHARTERED ACCOUNTANT
20 REGENT ST. — WO 2-2221
At the Four Corners
Belleville, Ontario
Jy11-tf

Accountants
JOHN J. LIVIATS, C.A.
217 Pinnacle Street
Belleville, Ontario
Phone WO 2-4622
Jy5-tf

GWO & WELCH AND COMPANY
Chartered Accountants
172 Church Street — Belleville
WO 2-5691
S. B. Sinne L.A. — R. Irvine C.A.
Ottawa Cornwall Perth
Pembroke
Jy1-tf

KENNETH J. SODEN
Public Accountant
Auditor
27 CAMPBELL STREET
Belleville, Ont.
WO 2-4511
S27-tf

T. A. MACHOLD
Public Accountant
Auditor
294 FRONT ST.
Belleville, Ontario
WO 2-4477
S7-tf

ALUMINUM PRODUCTS

ORDER SENTINEL
SLIDING WINDOWS
For Your New Home or SENTINEL
STORM DOORS for Your Present Home
Free Estimates — Phone or Write
SENTINEL ALUMINUM
HOME IMPROVEMENTS
18 College St. W
Belleville, Ontario WO 2-4226
YES — WE REPAIR
Art-tfn

ARCHITECTS

WATSON AND WHEAND
Architects
219 Front St., Belleville Ont.
M26-tf

BUSES

BUS SERVICE TO TRENTON AND AIR STATION
Leaving Belleville
Daily Exc. Sunday and Holidays
8 00 a.m.
11.35 a.m.
12.05 p.m. Sat. Only
2.00 p.m.
4.35 p.m.
5.30 p.m.
7.30 p.m. Friday & Saturday only
8.45 p.m. Friday & Saturday only
Buses leave Monument Motor Sales
for Belleville at 9.00 a.m. and 5.00 p.m.
Connections at Trenton
BATHURST BUS SERVICE LTD.
Trenton Ont. — Phone KE 7-2100
Jy7-tf

BOAT AND MOTOR SALES AND SERVICE

QUINTE MARINE
Authorized Dealers
LAKEFIELD BOATS
Moulded Fibre Glass Runabouts,
Cedar-Strip
FRIENDCRAFT BOATS
Fibreglass and Aluminum
JOHNSON OUTBOARD MOTORS
JOHNSON OUTBOARD MOTORS
WATERFRONT
Consecon Ont.
GATOR AND WISCOT TRAILERS
Repairs, Storage, Service
1 Mile East of Consecon on Hwy 2
Phone CONSECON 3-4703 (no toll charge)
Ap26-tf

CONCRETE

W. DANFORD & SON
All Types Concrete Work
Machine Levelling
Residential and Industrial Repairs
and Alterations
Stone Work
Trenchless Sewer and Water Piping
Phone WO 2-5525
D6-tf

CONSTRUCTION

EDGAR H. BELL CONSTRUCTION
Concrete Contractors
62 Harriet Street
Custom Built Homes — Alterations —
Repairs
FREE ESTIMATES
Office & Shop Residence
WO 2-4170 WO 2-6278
Aug14-3m

DEAD STOCK SERVICE

We pay up to $25.00 for dead, old
or crippled farm stock according
to size and condition.
Prompt removal of all animals
recovered.
Horses — Cows — Calves
Pigs — Sheep
Cash Paid at the Time of Pickup
Phone Belleville WO 2-2441
24-hour Service — 7 Days a Week
NELSON PROVOST
Proprietor
Telephone P.O. Box 21
Frankford, Ontario
Call No. 392-0-46
D18-tf

BURDETT FARMS
R.R. 7, Prince Edward County
Registered Ayrshire cattle, clipped
cows and horses. Accredited herd
No. 1. Herd test average 12,000 lbs.
milk as 4.20. Money at time of pick-
up — guaranteed satisfaction. Breeding
Stance 23mile 0.6530 (no
call charge)
DEPT. OF AGRICULTURE
Phone Stirling 395
F12-tf

DEAD AND DISABLED FARM STOCK WANTED

B & D DEAD STOCK REMOVERS
Your Nearest Contact Dealers
Highest cash prices paid for dead
or pick-up removal of all
dead and disabled farm stock.
Small animals removed free.
Phone WO 2-5142 or
Norwood 478-1487 — Collect
Lic. No. 289C94
For Animal Foods Only
Prompt Service
Bill Elson and Dick Lautenbach
Ap22- 17-12

BELLEVILLE DEADSTOCK SERVICE
Highest Cash Prices Paid on
Pick-Up
No Charge
For Prompt Service
Ph. Belleville collect WO 2-3021
Dept. of Agric. License 295-C94
Ap1-tf

ELECTRICAL HAZARDS

To many people have lost their
lives from accepting INCOMPET-
ENT ADVICE! Don't try to repair
this newest device Protect your
family by having your R.V. BUILT
AND WIRING KIT to code!
If you have installed faulty
wires connected to your particulars
5 minute double check
for reversed polarity and
INCS SERVICE and SATIS-
FACTION and a LIFETIME GUAR-
ANTEE FOR LUXURY HOME
INSTALLATION
WITH A CLEAR CONSCIENCE
TIOUS BUSINESS! For information
without obligation Consult Bren-
ton's Corbyville Garage 962-2166

FLOOR FINISHING

EARL DARRAH
Dial WO 2-4478 — 30 Bridge St. East
Sanding Machines and Floor
Polishers for Rent
Expert Installation on Mastic
Rubber Tile and Vinyl Asbestos
— Free Estimates —
Ap26-tf

FLOOR FINISHING

MAUND'S SERVICE
WE INSTALL AND STRETCH
NO DUST — NO ODOR
Floors sanded, waxed and polished.
Window Cleaning. Wall Washing —
Sanding of tiles, floor
scrubbers and polishers, mopping
equipment, commercial vacuum
cleaners for sale
O6-tf

LAUNDRY COIN OPERATED

WESTMINSTER
LAUNDROMAT
Speed
Laundromats
89 Station Street
Corbyville
Canniton Road
Ap1-tf

LUMBER

ROLLINS LUMBER
487 Dundas Street West
WO 2-4433
NOW OPEN EVERY
WEDNESDAY UNTIL 9 P.M.
Jy20-1y

INVESTIGATE

The unrivalled SAVINGS and
SERVICE offered LITTELL THRIFT
AVERAGE WAGE EARNERS
SAVINGS PLAN — INSURED
SERVICE — CERTIFIED
CHEQUING ACCOUNT BOND
PERSONAL LOANS
LUXURY HOME ELECTRICAL
INSTALLATIONS — Let
YOURSELF HOME WIRING KIT-
Information — HOME
WIRING CHECKING KIT For
information — collection
consult Brenton's Corbyville, Ont.
Jy21-tf

MASONRY

BRICK and BLOCKWORK
CHIMNEYS REPAIRED
FLOWER PLANTER — POINTING
REPAIRS — ALTERATIONS
— Free Estimates —
E. T. SELLEK & SON
WO 2-5174 — WO 2-1673
R. R. No. 2 Belleville
My2-3m

MIMEOGRAPHING RUBBER STAMPS

THE JAMES TEXTS LIMITED
WO 2-4451
Fast, efficient service covering all
Seeds, Reports, Circular Letters
Notices, Programs, Christmas
Cards, Invitations on all types
of Rubber Stamps, numbering machines
cabinets and supplies
Ja13-tf

MUSIC SCHOOLS

Private Instruction for
Accordion
Harmonizing Method
Guitar, Banjo, Mandolin
Baritone Drums, etc.
Write or Phone for
CHARLIE SAMMIS
Studio of Music
204 Front Street — Belleville
WO 2-4477
My15-tf

RUG AND UPHOLSTERY CLEANERS

WOODWAYS DURACLEAN
SERVICES
T.E.M. LAST
WO 2-4141
Rug and Upholstery Cleaning
Service
Ap12-6mo

RUBBER STAMPS

All Kinds of Rubber Stamps
"Custom Made"
"The Quick Service Kind 24"
Hi-Mouy Service Available at
THE INTELLIGENCER
211 Front St.
SCHWAB'S LTD.
Phone WO 2-4451
THE JAMES TEXTS LIMITED
WO 2-4451

SERVICE STATIONS

JIM CREWSWORTH
TEXACO SERVICE STATION
462 West Dundas Street
WO 2-4141
Open Every Night & Every Sunday
Gasoline — Oil — Grease
Mufflers and Tail Pipes
Installed
Personalized Service
Guaranteed Workmanship

SEPTIC TANK SERVICE

SEPTIC TANKS
PUMPED OUT
LORNE MOORE
Phone WO 2-3658
Aug13-2m

SERVICES

QUINTE ANTENNA SERVICE
R.R. 2 Belleville
Call: WILLIAM BOWLEN
Phone
T.V. TOWERS, ROTORS,
AERIALS
SALES AND SERVICE
Je18-3m

CLARE WINDOW CLEANERS
Windows and Windows
— Office 1000—
33 Sidney Street — WO 2-4662
No Fuss — No Muss — That's All
D12-tf

MALCOLM DOOR, FLOOR AND
window service
WO 2-5296 or WO 2-
5274.
Jy28-1y

TYPEWRITER

THE JAMES TEXTS LIMITED
Prompt and Efficient Repairs on
All Makes of Machines
Typewriters and Adding Machines
for Rent.
183-185 Front St. — WO 2-4775
Ap26-tf

TYPING SERVICE

STENOGRAPHIC SERVICE
OF BELLEVILLE
Dictaphone
Stenotype
Wetzels Flash
Fast, accurate, confidential ser-
vice — Court reports, legal
financial statements
etc. — DUPLICATING — Letters
and mailing service Reasonable
rates
Au21-3m

WELL DRILLING

GEORGE B. CHALK
R.R. 3 Belleville
Wells for Home, Farm and Industry
Pre Price and Terms
D2-tf

SERVICES

S & R CEMENT and TILE

All types of cement floors
Ceramic tiles, floor tiles and
Terrazzo.

All Work Guaranteed
Call Belleville WO 2-5684
Or Trenton EX 2-6311.
Jy7-tf

WANTED TO BUY

USED INSTRUMENTS, ANY CONDITION Charlie Kammer Musician
Bancroft, Ont. 384 Front St. WO
2-5678
Jy28-1m

DIAPER SERVICE

DIAPER HOME LAUNDRY SERVICE, Belleville. Free pick-up
and delivery. Call WO 2-6000
Aug5-1m

LOST

BOY'S CH.M. BICYCLE, RED AND
White, matching seat. Vicinity
Fair Grounds. Reward.
WO 2-2331.
Ap12-3t

VACATIONS

MARBLE LAKE LODGE, HOMES
cooked meals housekeeping and
sleeping cabins Boats
Fishing Clayne Phone 21-5-13
Apl-4t

TO RENT

3-TON STAKE TRUCK LOCAL
small time or by the hour and
by the day WO 2-6944
My20-1t

Rawdon

RAWDON — Mr. and Mrs. Carl Reid and daughters Joyce and Susan of Great Whale River, N.W. Territories spent Thursday with Mr. and Mrs. Blake Sharp and Bert.

Mr. and Mrs. Clarence Scott were overnight guests of Mr. and Mrs. Herb Biggs of Milton.

Mr. and Mrs. Ray Williams, Campbellford and their grandchildren Judy Williams and Brenda Williams of Mount Pleasant visited Mr. and Mrs. Clive Sharp, Cheltenham and spent some time at Niagara Falls.

RACCOON DESTROY CORN

Raccoons are plentiful in this area and they have destroyed several patches of sweet corn.

Mr. and Mrs. Carmen Reid and daughters are holidaying a few days at Sudbury with his sister-in-law Mickey Weston and Mrs. Weston.

Mr. and Mrs. Ralph Townsend and son Lyle of Halloway spent some time with Mr. and Mrs. Clarence Scott and family.

Mr. and Mrs. Bert Jeffs and son and sister of Ottawa were Mr. and Mrs. Frank Jeffs and visited other relatives at Mount Pleasant.

80TH BIRTHDAY

Mrs. John Holmes, Mount Pleasant, who has spent several years in the Belleville General Hospital, quietly observed her 80th birthday anniversary on Tuesday, August 18th.

Mrs. Raymond McConnell, Mrs. Archie Bailey and grandson Terry Bailey and Mrs. Percy MacGuire spent Thursday visiting horticultural annual garden tour on Monday.

Mr. and Mrs. Blake Sharp and Bert entertained Mrs. Lorrain of Belleville for the weekend. The Sunday guests were Mr. and Mrs. Beryl Cannon, Shannon and Mrs. Frank Sharp, Madoc and Mrs. Lottie Searles, Toronto.

Miss Geraldine Jeffs and brother David spent a few days last week with Mr. and Mrs. Norman Bird and family, Frankford.

6th Tyendinaga

6TH TYENDINAGA — Mr. Norman Alexander of Roslin and Mr. and Mrs. Ray Alexander of Hillier spent Sunday with Mr. and Mrs. Arthur Boldrick.

Mrs. J. R. Emerson and Miss Pat Emerson returned home on Sunday after spending some holidays at the Trenton home.

Mrs. George Downing, Edna and Norman of Calumet, Quebec were guests of Mr. and Mrs. Arthur Boldrick on Wednesday.

Mr. and Mrs. Harold Trevethan and girls visited Mr. and Mrs. Howard Markland, Picton, on Sunday.

Miss Ann Lancaster is spending a few holidays with Mrs. Bob Lancaster, Belleville and Mr. and Mrs. Jack Emerson and girls of Centenary.

Mr. and Mrs. Harry Cronkrite and Burton of Thomasburg and Mr. Edward Alexander of Kingston spent Sunday with Mr. and Mrs. Roy Boldrick.

Charges Against Former Mayors Are Remanded

BRACEBRIDGE, Ont. (CP)— The cases against former mayor Wanda Miller of Gravenhurst and former mayor Glen Coates of Bracebridge, charged in connection with share dealings with Northern Ontario Natural Gas Company Limited, were adjourned when the two appeared in court Thursday.

Magistrate Thomas Bradman of Bracebridge, who refused to hear the cases a week ago because the two former mayors are long-time friends of his, continued the adjournment until Oct. 5 for Mr. Coates and Oct. 14 for Mrs. Miller.

Special Magistrate A. J. Marck of Hamilton, who is to hear the cases, was in the court room but did not take the bench.

Magistrate Thomas freed the two without bail last week and he sat no bail Thursday. The charges against them still have been heard in court.

BAIL CONTINUED

Magistrate Marck Wednesday declined to accept $5,000 bail from Orillia mayor Wilbur Cowan, who he appeared in court in Orillia on similar charges.

Mr. Justice Leo Landreville, who resigned as mayor of Sudbury in 1956 to take a place on the Ontario Supreme Court bench, has been remanded on similar charges to Sept. 21. He is free on $5,000 bail.

The charges allege that Mrs. Miller, Cramp and Coates accepted $1,000 shares as consideration for granting franchises to the gas company in 1956. The shares were purchased with Consumers Gas.

Mr. Justice Landreville is charged with accepting the shares as a consideration for granting a franchise and with conspiracy.

Not Directed Against Canada Says Martin

OTTAWA (CP) — External Affairs—Minister Martin said Thursday he is confident that France's decision to cut certain financial assistance to Canada was not directed towards Ottawa.

Mr. Martin, replying to Opposition Leader Diefenbaker in the Commons question period, said France's diplomatic activity in the North Atlantic Treaty Organization has been helpful.

NATO interest in the Cyprus dispute was not an attempt to interfere with the peacekeeping steps through the United Nations, but was a legitimate interest in a dispute between two of NATO's members, Greece and Turkey, Mr. Martin added.

Mr. Diefenbaker said there is progress report on negotiations to obtain wider powers for the UN peacekeeping force in Cyprus. He also asked for Canadian support to a call by France for an end of NATO interference in Cyprus.

Mr. Martin said the situation in Cyprus has improved. Negotiations for augmented powers for the peacekeeping force are continuing.

Stuart Fleming PC — Okanagan-Revelstoke) noted that the Secretary-General U Thant has said that the UN force in Cyprus will have to volunteer funds before Sept. 26 because of lack of financing.

Mr. Martin said Canada and Ireland are the only two members of the force paying their own way. They have to volunteer $2,000,000 short fund now pay $2,000,000 short of the amount needed to pay for the contingents of other countries.

NUDISTS RAIDED

SAINT - TROPEZ (AP) — Beach police raided nudist hideouts along this section of the French Riviera Thursday and arrested 23 men and women on charges of indecent exposure. Police said they acted after receiving numerous complaints from parents whose children were at the beaches.

New Salvation Army Head In Canada and Bermuda Will Take Flying Tour of Canada

By CAROLYN COLE

TORONTO (CP)—"We shall try to put the Salvation Army on wings," joked Commissioner Edgar Grinstead as he outlined the flying tour he and his wife will make of Canada before he settles down in his new post as the territorial commander of the Salvation Army in Canada and Bermuda.

He may not be far wrong.

Commissioner Grinstead, who comes to Canada after serving as the British commissioner since 1957, has some definite ideas about reaching the youth of the country.

The former supervisor of Salvation Army youth work throughout the world is enthusiastic about the "fine and virile spirit of army work in Canada and Bermuda.

"We are going through a transitional period. We have many young people with a good background but now with cars and great affluence, the church may be losing its way among the youth.

"We must find a way to speak to youth in the idiom of today. Religious feeling is inherent but we need a spiritual awakening."

Commissioner Grinstead, himself an accomplished musician, is proud of London's Salvation Strings, an army group which has taken hymns and gospel songs and made them "swing" — even on the steps of St. Paul's Cathedral.

"They've made the first 10 in the recording business. It is nothing to see them carry a crowd of 2,000 teen-agers."

Commissioner Grinstead also plans to inaugurate such groups in Canada as soon as possible.

"It has priority," he says, but he feels he should study the folk content of Canadian music before they begin.

"The Salvation Army are quite a decent bunch of fellows," he says.

"I hope to express youth's desire for action, for fun, and to provide the right kind of program to turn the energy in the proper direction."

Johnson Warned Not to Let Congo Be African Viet Nam

By CARMAN CUMMING
Canadian Press Staff Writer

President Johnson has been cautioned by Moscow and Peking—and by one of his own Democratic senators—not to let the Congo become an "African Viet Nam."

It's a safe bet that another Viet Nam is just about the last thing the American president wants as the presidential election campaign comes on.

But the other horn of his dilemma is that he can't afford, politically or strategically, to let the pro-Communist regime fall by default to a Communist-oriented rebellion.

It is with these factors in mind, apparently, that Johnson has authorized limited military aid to the wavering Congolese regime of Premier Moise Tshombe.

There are any number of good reasons why the U.S. might want to step far away from the Congolese situation.

One is the proven difficulty of bringing stability to such a massive and untamed country. Another is the risk of bringing the Congo openly into the cold war arena. A third is the danger of antagonizing other African countries which have no love for Tshombe.

American policy-makers can hardly fail to note the irony of a situation in which the people can taxpayers are paying to uphold Tshombe, the same man two years ago they were paying to unseat his Katanga province regime.

And the Congo's African neighbors can hardly fail to be unhappy about the return of white mercenaries, leftovers from Tshombes' Katangan army, to fly U.S. aircraft against the rebels.

The mercenaries are reported to include South African and Rhodesians as well as some Europeans and anti-Castro Cubans. Their return is dismissed in hope that other African countries would answer Tshombe's request for an international force to restore order It also left any chance of a new UN operation to replace the force that pulled out June 30.

The U.S. policy supporting plans for the white mercenaries, has left itself open to certain criti-

Personal Property Losses

WHO LOSES?

YOU, more than likely—unless the loss is covered by insurance. You can guard against such loss though—with a Personal Property Floater. Covers the loss whatever the cause — whether you're at home or travelling. Personal Property loss can be substantial. It's good business to INSURE!

JAMIESON BONE & CO.
FIRE - AUTO - ETC. INSURANCE
DIAL WO 2-6705 163 FRONT ST.

T.V. —AERIALS —ROTORS —TOWERS

Let us overhaul your aerial now. Take advantage of our

SUMMER OFF-SEASON RATES
Special Prices on Self-Supporting Towers

CALL US NOW FOR A FREE ESTIMATE.

ALL WORK GUARANTEED

FINKLE ELECTRIC LTD.
334 Pinnacle St. Dial WO 2-3331

2nd Thurlow

2nd THURLOW — Mr. and Mrs. Fletcher Reid, accompanied by Mr. and Mrs. Clare Wood and Billa Jane, Belleville, spent a week at LaVallee Lake, near Bancroft. They were the guests of Mr. Clarke T. Rollins, M.P.P.

Mr. Robert Clapp is a patient in Toronto hospital for pineal Surgery for a nose injury he received some time ago.

Miss Margaret Donaldson, of Oshawa, Mr. and Mrs. Bryson Leslie and Bob, Belleville; Dr. Jeanne Sutherland, Aberdeen, Scotland; Mr. Jim McMullen, Sillsburg, were Sunday evening guests of Mr. and Mrs. Harry Thomson.

Later in the evening Mrs. Jack Simmons, Smithfield; Mrs John Simmons, Trenton; Mrs. William Leslie, Mr. and Mrs. Donald Leslie and family, Belleville; Mr. and Mrs. Fred Mitchell, Mr. and Mrs. D. Mitchell, Mr. and Mrs. Manley Mitchell called to spend a social get-together in honor of Dr. Anne Sutherland.

BREAKS FOOT BONES

Mr. Fletcher Reid had the misfortune to break two bones in his foot recently.

Mr. and Mrs. Russell Brockbank, Mr. and Mrs. Stanley Mills, Douglas Atkins motored to their cottage at Mazinaw Lake, On Sunday they were joined by Mr. and Mrs. Russell Baldrick, Mr. and Mrs. Edgar Goodfellow and their families for a picnic Baldrick cottage, Consecon Lake, and were Sunday overnight guests of Mr. and Mrs. They visited with Mr. and Mrs. Robert Atkins and Mr. and Mrs. Ronald Atkins while here on Monday.

Mr. and Mrs. Frank Hall, Belleville, spent a few days with Mr. and Mrs. Fletcher Reid at their cottage, Levis Lake.

Mr. and Mrs. Cecil Keene and Jim, Mr. and Mrs. Niel Keene motored across the family reunion at Tweed Park on Wednesday.

Miss Jane Thomson has returned home after a week visit at White Fish Lodge at Algonquin Park.

Mr. and Mrs. Douglas Atkins spent several days at the home of her son and wife, Mr. and Mrs. Gordon Atkins, Brighton, while the later spent a few days at Barry's Bay and the north country.

Mr. and Mrs. Cecil Keene spent Sunday with Mr. and Mrs. Keene's parents, Mr. and Mrs. Harvey Murray at their cottage on Moira Lake.

Mr. and Mrs. Clare Leavens, Toronto, flew to the air base and Belleville on Sunday morning as guests of Mr. and Mrs. Fred Mitchell. Later in the afternoon all were guests of Mr. and Mrs. Roy Clarke and family, Mr. and Mrs. Jack Mitchell, Belleville. Mr. and Mrs. Mr. and Mrs. Harry Grills and family were Sunday guests at the Clarke home, Front Rd. let last week for a trip to the West Coast, Vancouver and other places enroute.

FAMILY PARTY

Mr. and Mrs. Jack Chumbley entertained 45 relatives for a family reunion on Sunday at their home here.

Mrs. Ken Bush, Sidney; Mrs. Fred Bush called on their cousins, Mr. and Mrs. Clifford Mills who are patients in the Campbellford Hospital, on Wednesday.

Mr. Bill MacMullin, Frankford, visited with Mr. and Mrs. Fletcher Reid recently.

Mr. and Mrs. Cecil Keene attended the funeral of the latter's uncle, Mr. Lewis Ceigler, on Friday afternoon.

Parliament At a Glance

By THE CANADIAN PRESS

THURSDAY, Aug. 20, 1964

Industry Minister Drury confirmed that a giant nuclear power plant is to be built in Ontario with federal and provincial financing.

Justice Minister Favreau said the FBI has been asked for information on the movement of Hal Banks and the RCMP is working on the case.

Alvin Hamilton (PC—Qu'Appelle) suggested the flag issue should be given to a Commons committee as it has but rejected restrictions on tic debate.

Marcel Lessard (SC—Lac St. Jean) urged the Conservatives to compromise on the flag issue and avoid plunging the nation into chaos.

Theogene Ricard (PC—St. Hyacinthe-Bagot) said he favors a distinctive Canadian flag but his party is ready to accept a compromise.

FRIDAY, Aug. 21, 1964

The Commons meets at 3 p.m. EDT to debate forestry department estimates. The debate stands adjourned to Sept. 15.

Mrs. E. Whitney, Phoenix, Arizona, and Mrs. Elsie Frosts, Belleville, were visitors at the home of Mr. and Mrs. Robert Atkins.

Mrs. William Garrison, Hamrose, Alberta with her daughter and husband, Mr. and Mrs. Jack Chumbley.

Mr. and Mrs. Ken Green, Toronto, Lynda and Paul Mayhew, Peterborough who are holidaying at Wellington called on Mrs. Harry Thomson on Sunday.

50TH ANNIVERSARY

Mr. and Mrs. Fred Mitchell and grandfather Starnes, attended the 50th wedding anniversary of Mr. and Mrs. Fred Mitchell, Stirling on Wednesday.

Mr. Harold Jeffery, Kingston spent a few days with Mr. and Mrs. Fletcher Reid.

Master Jimmy Thomson has returned home after spending a couple of weeks at Bethel Lac Camp at Moira Lake.

Mr. and Mrs. Wentworth Rose, Marsh Hill, Mr. and Mrs. Raymond Rose, Belleville, were Wednesday guests of Mr. and Mrs. Fred Mitchell.

Mr. Robert Clapp has returned home from Toronto where he was Barbara Ray, Stirling, is spending a couple of weeks with Miss Linda Ray.

BEATLEY RECORD

The total number of prints of the Beatles' album "A Hard Day's Night" will exceed 1,700 throughout the world, easily, record.

GRAHAM CONSTRUCTION
170 William St. Belleville
Building Contractors
● NEW HOMES
● ALTERATIONS
● REPAIRS AND ADDITIONS
● GARAGES AND CAR PORTS
KITCHENS & RECREATION ROOMS A SPECIALTY
—FREE ESTIMATES—
PHONE WO 8-8145

THE BAY OF QUINTE AGRICULTURAL MUTUAL FIRE INSURANCE COMPANY

A LOCAL MUTUAL COMPANY OWNED AND OPERATED BY LOCAL POLICYHOLDERS

INSURES FARM BUILDINGS AND THEIR CONTENTS INCLUDING LIVESTOCK AND FARM EQUIPMENT

Represented by:

C. W. BURR AND SON

GENERAL INSURANCE

Agents for:

FIRE — WINDSTORM — MULTI-PERILS — AUTOMOBILE LIABILITY — THEFT — PERSONAL ACCIDENT — GLASS BONDING — OTHER INSURANCE

INSURE with BURR
(City and Country)

OFFICE: 210A FRONT ST. BELLEVILLE, ONT.
PHONES: OFFICE: WO 2-3471 DOUGLAS BURR Residence WO 8-8155

BLONDIE

ARCHIE

BIG BEN AND LOIS

LIL ABNER

JOHNNY HAZARD

BRINGING UP FATHER

MARK TRAIL

PENNY

POGO

BIG BEN

FRANCIS

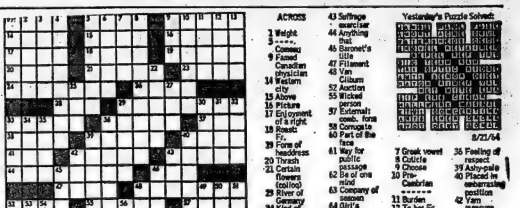

Astrological Forecasts

By SYDNEY OMARR

For August 22

Aries (March 21 to April 19) Some problems which appear major....are due to dissolve. Maintain attitude of calm. Requirement is patience. Strengthen family ties. Resolve dispute within home circle. Be considerate and diplomatic.

Taurus (April 20 to May 20) You may seek expansion - - but you could be wise to wait. Contracts, offers, agreements concluded today may lack substance. Do some analyzing. Perceive trends, outlines. Deliberate - - then decide!

Gemini (May 21 to June 20) Fine evening for entertaining professional associates. Put best foot forward. You can advance. But a requirement is careful planning. Be sincere. But don't tell all you know.

Cancer (June 21 to July 22) Your role today should be that of observer. Some of recent pursuits fall into place. Good lunar aspect points up added knowledge. But it is not the kind of knowledge you can act on immediately.

Leo (July 23 to August 23) You may have to spend more than you anticipated. But compare the value of what you receive....to that of inferior "product." Accept only the best. Enjoy yourself....and stop grumbling.

Virgo (Aug. 23 to Sept. 22) Remember promises made in past. There are obligations which cannot be tossed aside. Periods of concerns to be your guide. Legal question which might arise not as serious as it appears.

Libra (Sept. 23 to Oct. 22) Key is versatility. Study alternative methods. Get yourself in position where you can enjoy assets. Ring day for relaxing. Journey, reunion with relatives highlighted. Don't attempt to do everything at once.

Scorpio (Oct. 23 to Nov. 21) What appears "far off" is much closer at hand. Includes your "heart's desire." Minor details exist which require attention. But you have the ability, the know-how. Act with confidence!

Sagittarius (Nov. 22 to Dec. 21) Domestic improvement highlighted. Money spent for home, greater comfort . . . is well spent. Evening favors entertaining, being entertained. Basic change due. May involve member of opposite sex.

Capricorn (Dec. 22 to Jan. 19) Very seldom do things fall into one's lap. But today could be the day you receive the windfall! Be ready. Be a good winner. Share triumph with family members. Important communications due.

Aquarius (Jan. 20 to Feb. 18) Cycle remains high. You are able to settle financial matter to satisfaction. Require some time alone. Build up "image." Be wary of one who urges that you throw caution to winds.

Pisces (Feb. 19 to March 20) Handle responsibility. Accept challenge.-Very good for journey. Relatives due to come up with some surprises. Show that you are capable of changing course without panic.

If today is your birthday you easily overcome odds.... you attract "followers." You are basically independent, creative - - and have a unique way of presenting ideas.

ACROSS

1 Weight
4 ---- Consou
9 Famed Canadian physicist
14 Western city
15 Above
16 Picture
17 Enjoyment of a right
18 Roads
Fr.
20 Form of address
20 Thrash
21 Certain flowers (colloq)
23 River of Germany
24 Kind of paste
25 And others
28 Soccer
29 Malare
33 Vowed
36 Make a verse
37 Justly citable
38 Gentlewoman
39 City on St. Lawrence River
40 Movie: Sp.
41 Abounding in: suffix
42 Exists with inherent powers
43 Suffrage exercise
44 Anything like
45 Baronet's title
47 Fillment
48 Van Cliburn
52 Author
55 Wicked person
57 External: comb. form
58 Compute
60 Part of the face
61 Way for public passage
62 Be of one mind
63 Company of seamen
64 Girl's name
65 Speak with pride
66 Remarks
67 Row-boat

DOWN

1 Insects
2 Make an adjustment
3 Close by (poet)
4 Funeral chapter
5 Moved
6 Constantly
6 South Sea Isle
7 Greek vowel
8 Cuticle
9 Choose
10 Pre-Caesarian
11 Burden
12 To be: Fr.
13 Bellow
22 Eyelid swellings
25 Noise
27 Connective
29 Donor
30 Conduct a publication
31 Character in primitive alphabet
32 One with second sight
33 Street sign
34 B.C.'s neighbor (abbr)
35 Greek theaters
35 Feeling of respect
39 Apostle
40 Placed in embarrassing position
42 Yam measure
43 ---- Dolorosa
45 Subjects
46 Fibrous cords
48 Sat
49 Image: comb. form
50 Necessity in split-level house
51 Hot drink
52 Mark of wound
53 Jazzy's ship
54 Italian monetary unit
56 Time of day
59 Favorite

Yesterday's Puzzle Solved:

8/21/64

GENERAL TENDENCIES— Cycle high for Pisces, Aries, Taurus. Special word to Virgo: You are on right track....despite seeming obstacles.

LASSIE'S BIRTHDAY

Lassie, the popular television program, celebrates its 10th birthday in broadcasting in September.

Kennedy
CHRYSLER PLYMOUTH Ltd.
THE NEWEST NEW CAR DEALER IN TOWN
15%
DISCOUNT
ON
ENTIRE
NEW CAR STOCK
SHOWROOM
350 FRONT ST.
WO 8-5545
USED CAR LOT
299 FRONT ST. N.
WO 2-8920

Cherney's FURNITURE WORLD

BELLEVILLE PLAZA WO 8-5563

SHOP TONIGHT 'til 9 p.m.

SEMI ANNUAL **INVENTORY SALE**

FEATURE PACKED, VALUE PACKED TWIN PAIR!

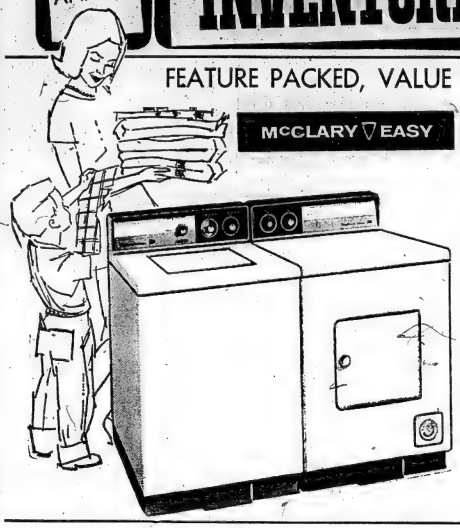

McCLARY EASY

SPIRALATOR "300" ALL FABRIC WASHER

2 SPEEDS 4 CYCLES

This is the washer for thoroughly clean clothes — now available with two speeds, four cycles. A safe thorough program for all washable fabrics—Woollen to work clothes.

- Partial fill for small loads.
- 4 different wash spin speed combinations
- 4 different wash rinse temperature combinations.
- Special short cycle for extra delicate things.
- Lifetime porcelain enamel no drip top.
- Vibrationless spin dry.
- Suds 'n water saver available as an option.

$239. WITH TRADE

EXCLUSIVE 7-HEAT METER'D AIRE DRYER

- Meter'd Aire drying is economical, cuts drying costs by up to 25%.
- Oversize filter removes all lint.
- Set 'n forget automatic drying timer and temperature selector with no-heat setting for fluff drying.
- Safety door stops motor when opened.

$158. EVEN LESS WITH TRADE

"PRICED WITH TRADE-IN!"

ADMIRAL 23-INCH CONSOLE TELEVISION

ORIGINAL 329.50 VALUE **$228.***

- Super fine tuning control for exceptional picture clarity.
- 2 full fidelity speakers front mounted for rich brilliant FM-TV tone.
- Rich walnut grained finish.
- All top - front tuning with push-pull on-off control.
- Automatic electron focus control.

"Top-of-the-Line"

SUPER DELUXE CHEST FREEZER

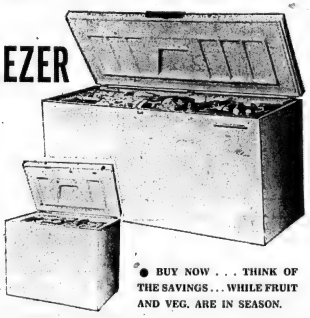

INVENTORY SALE 25 CU. FT. MODEL ..... **$228.**

- 3 rubber dipped baskets.
- 3 rubber dipped dividers and juice rack
- All pure copper tubing.
- Signal safety light.
- Interior flood light.
- Magnetic gasket.
- Fast freeze compartment.
- Locking handle with 2 keys.
- 5 year $300. food insurance included.
- 5 year unit guarantee and lifetime warranty

"LITTLE BROTHER" TO ABOVE MODEL

Economy model — ideal for small apartments and homes. This model includes many of the features listed above on the deluxe model ..... **$178.**

- BUY NOW . . . THINK OF THE SAVINGS . . . WHILE FRUIT AND VEG. ARE IN SEASON.

ADMIRAL BEAUTIFUL 3-WAY COMBINATION CONSOLE

ORIGINAL 549.00 VALUE ..... **$397.**

- A complete home entertainment centre
- Big 23-inch Admiral television plus 5 speaker stereo record player plus AM/FM radio!
- All controls are front mounted for added convenience!
- Admiral, deluxe automatic 4 speed record changer . . . with master stereo control panel with many outstanding features!
- Handsome walnut grained cabinet hand rubbed finish . . . styled to add new beauty to your living-room.

MOFFAT 24" ELECTRIC RANGE

INVENTORY SALE **$128.** WITH TRADE

- New "built-in" look 4 high speed 7 head burners.
- Moffat "king size" oven with broiler.
- Removable oven door.
- Appliance outlet.
- Lift-up elements.

McCLARY-EASY WRINGER WASHER

INVENTORY SALE ..... **$99.** with trade

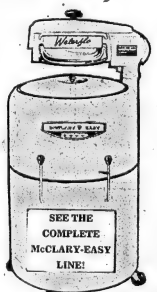

POWER PUMP INCLUDED!

- Automatic power pump - empties
- Chrome wringer drain boards.
- Modern full length skirt
- Lovell safety wringer
- 5 year mechanism guarantee

BUY ANYTHING YOU LIKE AT CHERNEY'S LOW DOWN PAYMENT!

THE WEATHER
Sunday — Cloudy with sunny periods and a few scattered showers or thunderstorms. Low 60; High 73.

The Ontario Intelligencer

TEMPERATURES
	Max.	Min.
Today	63	57
One year ago	79	59

Rainfall—.73 inch.

Authorized as Second Class Mail Post Office Department, Ottawa

BELLEVILLE, ONTARIO, SATURDAY, AUGUST 22, 1964

7c Per Copy,

PEARSON PROMISES FREE FLAG VOTE

Congolese Army Regains Bukavu In Savage Battle

Win Provides Tshombe With Big Morale Boost

LEOPOLDVILLE (AP)—The Congolese Army has won a major victory that may provide Premier Moise Tshombe's struggling government with a psychological boost in its fight against Communist-backed insurgents.

The government had control today of the heavily damaged northeastern city of Bukavu after a savage three-day battle that left at least 300 dead, including perhaps seven Europeans. Ex-Katangan gendarmes airlifted in U.S. transport planes joined Congolese troops in scattering the rebels and retaining control of the capital of South Kivu province.

The battle marked the army's first—key military success in months following repeated rebel advances. It enabled the central government to maintain at least a foothold in Eastern Congo, where rebels control the big cities of Albertville and Stanleyville.

Tshombe's government began the expulsion of citizens of the former French Congo, Burundi and Mali. Trucks, buses and planes took the deportees to the Congo River for the two-mile ferry ride to Brazzaville. Soldiers with rifles and clubs chased them aboard.

MAY EXPEL 50,000

Sources said Tshombe hopes to force Brazzaville's President Alphonse Massamba-Debat and his pro-Communist regime to stop aid to the rebels by pouring thousands of homeless and unemployed into the capital. Some 50,000 persons may be expelled.

In Bukavu, 1,000 miles east of Leopoldville, efforts began to restore the city to normal. All shops closed and residents were without water, electricity or telephone service.

The rebels retreated westward Friday toward Shabunda in the face of a fierce Congolese counterattack. Col. Leonard Mulamba's 800 troops, reinforced with gendarmes from Leopoldville, struck back Thursday night with rebel bands surrounding them, reports reaching Leopoldville said.

Two U.S.-made T-28 planes equipped with machine - guns and rockets pounded rebel positions. The army reported to be flown by anti - Castro Cuban exiles.

A U.S. transport plane evacuated 60 wounded Congolese soldiers and 10 dead to Leopoldville. A breakdown of casualties was not available.

(Continued on Page 9)

2 Questions Awaiting Convention

By ARCH MacKENZIE

ATLANTIC CITY, N.J. (CP)—Two main questions await the 34th national Democratic party convention which opens here Monday with all the cheerful chaos but little of the suspense normally generated.

The basic unknown, at a convention where President Lyndon Johnson's nomination is a formality, is the extent of the traditionally - Democratic South's dissatisfaction with national policies on civil rights.

It probably will focus early on efforts of predominantly-Negro rebel delegations from Mississippi, and perhaps from Alabama, to oust the pro-segregation old guard from one or or both these state voting groups.

The second event, which normally is merely a convention by-product, is just who President Johnson will choose as his vice-presidential candidate for the Nov. 3 election, in which Senator Barry Goldwater will be Republican presidential candidate and Representative William Miller of New York, his vice-presidential running mate.

Most sign point to Hubert H. Humphrey, the liberal-minded senior senator from Minnesota. He is a token of the continental nature of this 34th convention that the matter has received so much speculative attention.

FIRST IN ATLANTIC CITY

This is the political background for the convention, first by either party to be held in this honky-tonk boardwalk city and which will draw an estimated 12,000 people during its five days.

Perhaps more interesting to the 58,000 convention-blaise residents are the impending visits of the Beatles and Miss America beauty contestants.

The site is the 13-storey Municipal Arena, a huge architectural cavern capable of seating 60,000 people within its sevenacre spread. It has received a $2,225,000 touching up, including air conditioning, for the benefit of the 5,260 Democratic party delegates and alternates selected by various means from

(Continued on Page 9)

TWISTED DEATH RAIL — This stretch of railway track at Leonard, Ont., Thursday was a scene of death, after a truck-train accident. Eight people were killed after the train derailed. Leonard is 20 miles east of Ottawa. (CP Wirephoto)

Cypriot Rejects U.S. Plan

From AP-Reuters

NICOSIA (CP) — Archbishop Makarios, president of Cyprus, has again rejected a Cyprus peace proposal made by former U.S. state secretary Dean Acheson.

Makarios also denied reports Friday night that Greece had asked him to reject any Soviet military aid and accept the Acheson plan.

The formula offered by Acheson at the Cyprus talks in Geneva suggests:

—Eventual union of Cyprus with Greece;

—Creation of a sovereign Turkish military base on Cyprus;

—Giving Turkey a small Greek island.

—Protection for the Turkish-Cypriot minority.

Rejecting the plan, the archbishop said: "The Acheson plan removes the Cyprus problem from its correct basis and cannot be a basis for discussion." He made his statements to reporters after almost 30 hours of continuous consultations here with Greek Defence Minister Petros Garoufalias.

VISIT VILLAGES

Garoufalias and Makarios visited Greek-Cypriot villages in northern Cyprus attacked by Turkish jets earlier this month in retaliation for a Greek-Cyp-

(Continued on Page 8)

Call to Abolish Illiteracy In Commonwealth Areas Made at Ottawa Parley

OTTAWA (CP) — Mr. Chagla, India's minister of education, has called for a concerted drive to abolish illiteracy in Commonwealth countries.

He suggested to the third Commonwealth education conference Friday that a target be set so that one-quarter of the world's population would have all the benefits of modern education. His proposal was one of many put forward at the opening sessions of the two - week meeting, attended by some 200 representatives of 33 Commonwealth countries and territories.

Mrs. Susana Al Hassan, Ghana's deputy minister of education, extended an invitation to hold the next conference at Accra and announced that her government will award 10 scholarships for study in Ghana.

Meanwhile, she urged that the conference study the creation of a Commonwealth scheme of training overseas and that steps be taken to provide a training scheme for women in such fields as home economics and nursing education.

A proposal by Rt. Hon. Vincent Massey, conference president and former Governor-General of Canada, that the world's fair facilities in Montreal might be turned into a Commonwealth study centre after 1967 met favorable response.

John L. Ewing, New Zealand director of primary education, said he thought the idea of a Commonwealth institute should be vigorously pursued.

Kenya's delegate, Education Minister J. D. Otiende, was one of several who stressed the urgent problems of the lack of trained teachers. He said that between 1964 and 1970 his country would need 1,500 graduate teachers in secondary schools but would be producing only 400 locally.

The conference chairman, Quebec Education Minister Paul Gerin-Lajoie, indicated to reporters his hopes that the conference would embark on new ground in seeking definition of the use of audio-visual aids in education.

Conference delegates are spending the weekend in Quebec City. Formal sessions resume here Monday.

Little Evidence in Saigon Buddhist Leaders Oppressed

SAIGON (AP)—Angry Buddhist demonstrators are in South Vietnamese streets again, and the trappings look much the same as those leading up to overthrow of the Ngo Dinh Diem regime last year.

The similarity ends there but seasoned Saigon observers are puzzled by developments.

While Buddhist leaders have charged their faith again is being oppressed, there seems to be little evidence supporting the charge.

Buddhists have been permitted to fly their flag at publicly held major rallies and even denounce the Nguyen Khanh government on the radio. Students were permitted Friday to demonstrate in front of the presidential office and carry in a demand for Khanh's resignation.

Buddhists and students are demanding an end to military government, the state of emergency decree, press censorship, night curfew, alleged Buddhist persecution and abrogation of the national charter promulgated by Khanh last Sunday.

But orders calling for anti-government agitation were signed by Viet Nam's two top Buddhist leaders Aug. 14, before Khanh had himself elected chief of state and promulgated the charter.

Part of the unrest seems to arise from Buddhist objection to the cluster of Maj. Gen. Duong Van Minh and his civilian cabinet Jan. 30. Minh is popular with Buddhists for having led the military revolt against Diem last November.

Buddhist leaders want to make sure they can command the fear of the government. Buddhists are angry that many hold-overs of the Diem regime still are in office. This extends particularly to Maj.-Gen. Do Cao Tri, commander of the Vietnamese army's 2nd Corps, who joined the anti-Diem revolution only in its final stages.

In Tri's area a number of houses belonging to Buddhists were burned down recently by local officials, after occupants objected to attending a government "re - education meeting." Khanh removed the responsible officials and sought reparations to the families involved.

Khanh is a Buddhist. Diem was a Roman Catholic.

Many regard the attitude of Buddhist leader Tri Quang as enigmatic. Tri Quang, who came from Hue last summer to take charge of the Buddhist insurrection, escaped arrest during the pagoda raids by taking refuge at the U.S. Embassy.

While he has publicly expressed friendship with the gratitude to the Americans and has said he is opposed to neutralization of South Viet Nam, some U.S. political observers have expressed doubts about him.

Last summer Buddhists were

(Continued on Page 8)

Eight Killed In Wreck

LEONARD, Ont. (CP) — A five-ton truck loaded with gravel slammed into a rear coach of a CPR passenger train early Friday, killing the truck driver and seven of the train's passengers.

Another 25 persons were injured, some of them critically, in the level-crossing crash in this quiet farm hamlet about 20 miles southeast of Ottawa.

The crack non-stop train left Union Station in Ottawa at 7:55 a.m. Dubbed the "businessmen's special," it was due to arrive in Montreal at 10 a.m.

But at 8:20 a.m. as the eight-unit train sped through the crossing — unmarked except for wooden X arms —there was a sickening crash as the truck ripped into the third-last car being pulled by the diesel engine.

The impact threw the coach from the track, taking with it a diner and a parlor car. The death coach turned over on its side but the other two cars remained upright.

IDENTIFY DEAD

The dead are:

Truck driver Basil Czopyk, 43, of Ottawa.

Sister St. Eliza, a Roman Catholic nun of the Congregation of Notre Dame. She was returning to Mont St. Bernard College in Antigonish, N.S.

Andre Roy, 18, of St. Gervais.

(Continued on Page 9)

Vietnamese Buddhists Demand Khanh Release Four Generals

SAIGON (AP) — Buddhist leaders called today for the release of four South Vietnamese Army generals under house arrest since Maj.-Gen. Nguyen Khanh's assumption of power last Jan. 30.

The generals belonged to the junta that seized power from President Ngo Dinh Diem last Nov. 1. Khanh later placed them under house arrest in the mountain resort of Dalat, 140 miles northwest of Saigon.

While the Buddhists agitated in the cities, the war continued to take its toll in the Communist - infested jungles. A U.S. servicemen was killed near the Laotian frontier, 300 miles north of the capital, in a Viet Cong ambush of a government patrol Friday.

Monks also took up the argument recently voiced in student demonstrations that the United States should "understand the aspirations of the Vietnamese people." Student demands that the United States for allegedly interfering in the internal affairs of Viet Nam by supporting what they called dictatorial government politics.

Almost continuous Buddhist and student demonstrations are under way throughout South Viet Nam, most of them with a strongly anti - government flavor.

Students have laid down an ultimatum to President Khanh that he must agree to turn the government over to civilians, rescind the state of emergency decree and rid the government of "anti-Buddhist revengists."

In Hue, 400 miles to the north, some 2,000 young demonstrators marched through the streets today demanding the resignation of the government.

Bolivia Breaks With Cuba

LA PAZ (AP) — Bolivia broke diplomatic relations with Cuba Friday night. The break left only two countries in Latin America — Mexico and Uruguay—still maintaining relations with Premier Fidel Castro's government.

A communique said Bolivia considered it her duty to abide with the sanctions voted against Cuba by the Organization of American States last month in Washington.

Johnson Guides Bid to Settle Fight Over Southern Delegates

ATLANTIC CITY (AP)—With the unseen hand of President Johnson guiding them, Democrats try today to compromise a civil rights fight that might make a shambles out of their convention when it opens Monday.

The word from the president was to play it cool at a scheduled convention credentials committee session today when protests come up on the seating of the Mississippi and Alabama delegates who had advertised their intention of not voting for the president in the November election.

The difficulty was that Chairman David L. Lawrence of the credentials committee could not ignore the three bus loads of representatives of the Negro-dominated Mississippi Freedom Democratic party who were on hand to contest the "regulars" chosen under the auspices of Governor Paul Johnson of Mississippi. The governor had sent an uninstructed delegation to the convention, delaying a choice of electors until Sept. 8.

Lawrence's instructions were to do what he could to placate all sides, to try for any compromise that seemed likely to offer the possibility of acceptance. But in the same breath he had said he not to surrender to the non-Johnson regulars.

Whatever Lawrence's committee decided there was a possibly the controversy would be projected to the convention floor. The necessary eight state delegations were lined up to vote to send it there if the Mississippi Freedom Democratic delegation was not satisfied.

All of this, of course, added up to a by-play to a convention which had only one real unanswered question — who did Johnson want for his running mate?

Senator Hubert H. Humphrey of Minnesota, who was everywhere, speaking, gesticulating, talking to the problems that confronted the administration and generally deporting himself as helpful assistant president, remained the leading contender. But there were expressed doubts Johnson would pick Humphrey.

When politicians indulged in this sort of speculation, they most often came up with the name of Senator Mike Mansfield of Montana, who succeeded Johnson as the Senate's Democratic leader. Mansfield has said he doesn't want the nomination and wouldn't accept it if it came to him.

There was a great deal of talk about the wording of platform planks. Governor George Wallace of Alabama called in testimony before the platform committee for a plank demanding repeal of the Civil Rights Act.

Governor Endicott Peabody of Massachusetts, whose mother went to jail in Florida after participating in civil rights demonstrations, was on the other side of this question.

There was understanding among the knowledgeable delegates was that lines for the platform had been drawn up at the White House previously and the changes as the result of testimony taken in Washington and here would be only minor.

There was speculation, however, that some definitive statement of Democratic aims might come out of an afternoon meeting of Johnson with Democratic governors in Washington.

Changes Stand Question Test Of Confidence

Defeat Will Not Mean Fall of Government

By DAVE McINTOSH

OTTAWA (CP) — There didn't appear much danger of it anyway, but Prime Minister Pearson says any defeat of the government on the flag issue won't result in the fall of the Liberal administration and a consequent general election.

He said in the Commons Friday that all MPs will be free to vote as they choose on the flag, no matter what official party policies might dictate. He thus ditched his hard line—that the government would regard as a test of confidence its proposal for a maple leaf flag.

The other parties have indicated they favor a free vote as well.

Whether a free vote with party discipline removed will cause many—or any—MPs to change their views appeared doubtful.

Quebec Conservatives and New Democratic Socia l Credit and Creditiste party members had already made clear they would vote for a distinctive national flag—enough to give the minority Liberal government a comfortable majority.

MEETINGS FALL

The search for a compromise on the flag issue ended in failure Friday — temporarily at least—after three meetings during the week among the five party leaders.

Mr. Pearson said in the Commons the meetings had tried to reach agreement on a time limit for the flag debate but that there was no unanimity. He said he had told the other leaders the government would look upon each of the flag votes they would include two Conservative Amendments for a plebiscite now before the House as "entirely free votes."

Mr. Pearson also said the door will be left open for any future meetings of party or floor leaders on a possible compromise. Meanwhile, the debate will go on — presumably unflagginly.

IDENTIFY DEAD

It was interrupted Friday for a two-hour discussion of the $80,469,000 appropriation for the forestry department.

Conservative MP Ellen Fairclough said Mr. Pearson's promise of a free vote had come too late, that attitudes already had frozen. He indicated that his party will, as a whole, continue to argue in favor of the Red Ensign.

He proposed that the Com-

(Continued on Page 9)

Rain Cuts Crowds As CNE Opens

TORONTO (CP) —Rain poured down but relatively few people poured through the gates of the Canadian National Exhibition for its opening day Friday.

The opening day attendance was 21,500 compared with 124,500 in 1963. And the weather office predicted more rain for today.

However, the evening grandstand show went on despite the adverse weather conditions. Television comedian Jack Carter and Irish-born singer Carmel Quinn, this year's headliners, upheld the tradition that the show must go on.

About 10,000 marchers and 50 bands comprised of army, navy and air force personnel will stage a two-hour march past while Air Marshall W A. Curtis will take the salute at the Warrior's Day parade today.

J. M. Fraser, president of the CNE, told the first exhibition's directors luncheon Friday that the cold war would be won in the farm fields.

"Food producing resources of our land must be preserved, not only for Canadians but also for the hungry people of the world, said Mr. Fraser, a farmer.

Lieutenant - Governor Earl Rowe of Ontario touched off a button which started cannons roaring to mark the official opening of this annual extravaganza of noise, lost children, and fun. The rain forced officials to perform the opening ceremony inside an enclosure instead of in the open.

SINGER GETS DIVORCE

INDIO, Calif. (AP) — Singer Dinah Shore divorced Maurice A. Smith, her estranged husband, after testifying Friday he criticized her so much "I couldn't make a independent decision." Smith, a contractor, and Miss Shore were married May 26, 1963, and separated last May 10. On May 9, 1962, she divorced actor George Montgomery to whom she had been married 18 years.

Red China Is Not to Have Finger on Soviet Nuclear Trigger After Viet Nam Crisis

By JOHN BEST

MOSCOW (CP)—Western diplomats, looking back on Russia's carefully measured response to the United States air strikes at North Viet Nam, see it as a demonstration that Red China is no to have a finger on the Soviet nuclear trigger.

The Soviet Union had made an effort in preceding months to let the Chinese and the Communist North Vietnamese know that they could not count on automatic Russian support should they clash with the U.S.

Hints to this effect were contained in a succession of Soviet statements forming part of the incessant public wrangle between the two Communist giants on ideological matters.

The Kremlin's non-committal reaction to U.S. blows against North Vietnamese patrol - torpedo-boats on Aug. 5 provided concrete evidence that the Russians meant what they said.

Observers here doubt however that the Soviet response or lack of response was predicated on getting such a message across. Rather, it was conditioned by a whole set of factors summed up by one diplomatic observer as "zeopolitics."

RUSSIA LACKED POWER

Russia, he said, was not in a position to do anything about the American action even if it wanted to, since it does not have any power of its own to bring immediately to bear in Southeast Asia.

It had to avoid making any commitment of support for China and North Viet Nam that it could not make good.

Aside altogether from the stark realities of the power equation, Soviet policy is not to support for the two Communist countries would have been out of step with its present soft line on China and Southeast Asia.

Russia has often accused the Chinese Communists of fostering international tension by rejecting the Soviet policy of peaceful coexistence among countries with different social systems.

The Soviets have long been concerned about the danger of an explosion in Southeast Asia resulting from Communist pressure there.

Further, the Soviets want to extricate themselves from entanglement in a region where they no longer appear to have any influence. A firm declaration of support for North Viet Nam and China could only have prolonged Soviet involvement while tacitly encouraging the two countries to continue pressing.

In retrospect, Soviet reaction during the first 48 hours of the Viet Nam crisis seems to have been marked by hesitation and possibly confusion. The Soviet press accused the U.S. of an "openly brutal act" and talked of the danger of large scale military conflict.

NO SOVIET ULTIMATUM

However there was no hint of an ultimatum to the U.S. or of Soviet retaliation. The Soviets weighed their words and tried to find out what the intentions of premier Khrushchev continued a tour of agricultural regions.

There was clear hint that danger of more serious conflict had passed, on Aug. 8, Mr. Khrushchev in a speech at Ordzhonikidze condemned U.S. "aggressive actions" and warned that Russia would defend Socialist countries should "imperialists" impose war on them.

Some observers here felt that the Soviet premier was speaking for the record—to forestall any accusation that Russia had forsaken Communist countries in their hour of need.

They noted that throughout the period of crisis, the dispute with China continued unabated in the Soviet press. They also noted that, ironically, the same day the Soviet Union issued a pre-prepared joint statement by Russia, the U.S. and Britain came out hailing the first anniversary of the nuclear partial test ban treaty.

The previous day Premier Khrushchev himself had published what is a "certain fund of confidence" between Russia and the West.

Red China has never ceased denouncing the treaty.

Norman E. Edwards

OPT.D.

Optometrist

McCarthy Theatre Building
321 FRONT STREET
DIAL WO 2-4140

PHARMACY IS AN ANCIENT PROFESSION

All of us here respect our work. We are thankful we are given the opportunity to be a member of the health team, dedicated to helping others live longer and healthier lives. We want you to ask questions about any of the health-aids you get from us so that you can benefit more from their use.

We like people and will always welcome your visits to our pharmacy. You will enjoy our friendly dependable service. For, we try our best to please.

Your Doctor can phone us when you need a medicine. Pick up your prescription if shopping nearby, or we will deliver promptly without extra charge. A great many people entrust us with their prescriptions. May we dispense yours?

Geen-Drugs
PRESCRIPTION CHEMISTS
Dial WO 2-4551
FREE DELIVERY
Copyright 1964 (W-6-2-24)

Playground Activities

SHRINER'S PICNIC

ALEMITE

On Saturday, August 15 children who attended Children's Playground attended the Shriner's Picnic at Mr. and Mrs. Muelner's cottage at Rabbit Lake.

There were pony rides and boat rides all afternoon. The children performed many stunts off the diving tower even though there was rain and it was quite cool.

The Shriners cooked hamburgs and hot dogs for the children and they had ice cream and soft drinks.

Before going home they were given many treats including comic books.

A wonderful day was had by all. Transportation supplied by school station wagon, Shriners Bob Brown and George Botting.

On Wednesday, August 19 the children were taken to the Belleville Fair. They saw the horses, barrel racing and the six-horse tandems.

They saw the grandstand show and had a ride on a horse.

Mr. Sullivan from the Conklin Farm and China could only have prolonged Soviet involvement while tacitly encouraging the two countries to continue pressing.

In retrospect, Soviet reaction during the first 48 hours of the Viet Nam crisis seems to have been marked by hesitation and possibly confusion. The Soviet press accused the U.S. of an "openly brutal act" and talked of the danger of large scale military conflict.

NO SOVIET ULTIMATUM

However there was no hint of an ultimatum to the U.S. or of Soviet retaliation. The Soviets weighed their words and tried to find out what the intentions of premier Khrushchev continued a tour of agricultural regions.

There was clear hint that danger of more serious conflict had passed, on Aug. 8, Mr. Khrushchev in a speech at Ordzhonikidze condemned U.S. "aggressive actions" and warned that Russia would defend Socialist countries should "imperialists" impose war on them.

Some observers here felt that the Soviet premier was speaking for the record—to forestall any accusation that Russia had forsaken Communist countries in their hour of need.

They noted that throughout the period of crisis, the dispute with China continued unabated in the Soviet press. They also noted that, ironically, the same day the Soviet Union issued a pre-prepared joint statement by Russia, the U.S. and Britain came out hailing the first anniversary of the nuclear partial test ban treaty.

The previous day Premier Khrushchev himself had published what is a "certain fund of confidence" between Russia and the West.

Red China has never ceased denouncing the treaty.

DRUG STORES OPEN SUNDAY

BARTON'S PHARMACY
164 N. Front St. WO 2-0393

KELLY'S DRUG STORE
411 Bridge St. East WO 2-5388

TAMBLYN DRUG STORE
268 FRONT ST. DIAL WO 2-2156

WESTGATE PHARMACY
Trent Road Opposite the County Home WO 2-2052

In the playground softball league there have been eleven teams competing for first place. As the finals begin, Alemite is on top with 11 wins, 0 losses. The four teams are Alemite, O.S.D. East Hill and Bayview School. On August 19 the Alemite and O.S.D. played a sudden-death game for first place. It was a hard-fought game in the rain with the Alemite winning 7 to 6. Home runs went to Rog Tompson and Gary Aggett.

On August 20 this same team bombed Queen Victoria by seven 26-0. Home runs were hit by Tony Truman and Bob Tomasso.

Members of the Alemite team are: Dave Jefferson, Bob Tomasso, Dave Clarke, Tom Young, Tony Truman, John Campbell, Wayne Sutherland, Craig Bump, Mike Schwager, and on holidays: Wayne Brown and Rod Riddley.

HARRY J. CLARKE

This week at H. J. Clarke we have had numerous small special events. On Monday, a sandwich-making team on alphamistic 25 children were in the sand-box for this event.

Winners were: Smallest castle, Danny Bone and Margaret Stather, largest castle, Danny Bone; most original, Phillip Kirby, most detailed, Gary Barton and Kenny Welch.

On Tuesday, Mrs. Clarke a Scavenger Hunt was held despite the rain.

Winning team in the Scavenger Hunt consisted of Steven Bone, Danny Bone, Christine Bone, Gary Barton, Richard Allison, Raymond Welsh, David Coons.

On Friday, Aug. 21st, a successful Dress-Up Day was held. There were many interesting and children in costumes. A parade was held around the neighborhood to the delight of children off their costumes. Judging took place after the parade.

Winners were: Smallest, Michelle Stratton; ugliest, Danny Bone; funniest, Ray Welch; most unusual, Tom Stather; scariest, Eric Stather.

Following the judging a stilt-walking contest was held with 7 participants. Winners were 1st, Steven Bone, 2nd, Judy Debore.

A checker tournament went on all afternoon. Winner was Raymond Welch.

Supervisor Pam Murray would like to thank the judges, Lucy Morin, Larry Kirby and Danielle Morin.

Manitoba Minister Resigns Post

WINNIPEG (CP) — Manitoba Provincial Secretary Maitland Steinkopf announced Friday night that had tendered his resignation to Premier Duff Roblin.

Mr. Steinkopf made the announcement in a brief statement, said a similar version of the legislature opened.

In the statement, Mr. Steinkopf said a split has developed clarify his position and validate his election in 1962, had not received the support he had hoped for.

The legislature earlier Friday voted 30 to 28 in defeating an amendment to the bill which called on the government to defer action until the courts decide on the matter.

Mr. Steinkopf said the vote on the 13 members of the amendment showed "they do not share my belief" that any prior delay on this part was on on a technicality.

The government introduced the bill because of a possible infraction of the Legislative Assembly Act in 1962 when Mr. Steinkopf acted as an unpaid agent of the government in arranging the purchase of property. The act forbids any person who executes a contract for the Crown involving the expenditure of public money to hold a seat.

FIRST MORTGAGE LOANS
ON
WELL LOCATED COMMERCIAL, RESIDENTIAL OR GOOD, IMPROVED FARM PROPERTY.

VICTORIA and GREY TRUST
Belleville

Temple Answers Charges Against Northern Electric

Charges in the House of Commons by Conservative Electric Power inquired a lack of competition were answered in a recent debate by Robert Temple, MP for Hastings South.

Mr. Temple took the opportunity during a debate on a private bill increasing the directorate of Bell Telephone Company to include one following statement in his remarks:

"I should like to speak on this bill because of the fact several references have been made to Northern Electric Company and the fact that there has been a lack of competition so far as Northern Electric is concerned. Allegations have been made that Northern Electric people well have things under their own way. The reason I take an interest in this matter is that I am the father of Northern Electric Company in Belleville. I make it a habit to go through my riding at often as I can and visit the various manufacturing plants, in order to ascertain their problems and find out as much as I can about their relationship to these various industries.

I have come to know something of Northern Electric and its relationship to the Belleville plant of Northern Electric.

As I have said, there has been some talk in this committee about the lack of competition in Northern Electric because it is a subsidiary. I want to talk about something Northern Electric did which has a direct connection with what they have a great deal of competition in the field of sales market. The Belleville plant of this company has manufactured for the United States two items which alone have brought in over $2 million in sales. The first is a radio tube for Belleville and it is good for Canada. One of these items is a television picture tube rejected which was designed by Northern Electric in Canada and supplied to the United States market in competition with other United States electronics firms. It was sold on the American broadcasting System and installed by Northern Electric in New York City, Chicago and Detroit near the company is selling more of these items in various United States cities.

The other items the parliamentary secretary mentioned was designed and manufactured by the Belleville plant. These amplifiers are used in trop spheric scatter systems. They are exported to the United States by incorporation by Radio Engineering Laboratories into their scatter systems, which are also sold on a world wide basis. Tropospheric scatter systems permit multichannel telephone, television and data transmission without line of sight transmissions. Now, this is the kind of thing which Canada needs, and it is something that the Belleville plant is doing. We all know, Mr. Chairman, that we need more exports, we need more United States dollars to help with our balance of trade problems."

These things are provided by Northern Electric. They are imaginative; they are scientific. They are going ahead. They are doing a good job and also they are creating a great deal of employment at Belleville. I myself know, so far as the Belleville operation is concerned, that it is very good one. They are entering into competition, and with some insight and ingenuity they are coming out on top.

Blast Damages Milford Mill

Damage estimates run from $1,400 to $2,400 after a blasting accident at Milford Tuesday. There were no injuries in the accident.

Murray Hicks, proprietor of the village's general store, explained that he was blasting the shale rock in front of his feed mill, beside the store, so he could install underground gas tanks. The blast, he says, apparently travelled along a seam in the rock to the mill and it wrecked the front of the ce-mented block building. There was no damage, he said, to the store.

The mill is still operative, Mr. Hicks said today, "but it's hard to get in and out now," he added.

DEPUTY PM RESIGNS

KATMANDU, Nepal (Reuters) — Nepal's deputy-prime minister, Vishabandhu Thapa, has resigned for personal reasons after six weeks in that position, Nepal radio reported today.

Obituaries

GEORGE ELLARBY

The funeral of George Ellarby was held Friday afternoon from the Thompson Funeral Home with service in the chapel and at the graveside in Belleville cemetery was conducted by Major B. Barnet and Captain J. Pickard of the Salvation Army.

The bearers were Harry Seamark, Ross Jamieson, Garnett Marshall, Steven Stepp, Tom Hennigs and Alfred Woodhouse.

Thursday evening members of Branch 99 of the Royal Canadian Legion Branch No. 99, the Phay Wills branch No. 527, and Ladies Auxiliary held a Memorial Service at the funeral home. The service was conducted by Commander Jack Scholtz and Harry Crovier of Picton.

Members of the Phay Wills branch formed a guard of honor at the funeral home and at the graveside.

ARTHUR ERNEST and RONALD MONTEITH

A double funeral service for Arthur Ernest and Ronald Stephen Monteith was held yesterday afternoon at 2 o'clock from R. Bush Funeral Chapel. Rev. Alexander McDowell officiated. Interment in Belleville Cemetery.

The bearers were Brian Chamberlain, Greatrix, Ronald Pickell, Allan Ray, Dennis Deveau and Bruce Greatrix.

A large number of cubs and scouts were in attendance and formed an honor guard.

MRS. LORRAINE BERNEICE MONTEITH

The funeral of Mrs. Lorraine Berneice Monteith was held yesterday afternoon from the R. Bush Funeral Chapel. The Rev. Alexander McDowell officiated. Interment in Belleville Cemetery.

The bearers were John Handley, Clifford Clinton Brown, Hugh McMullen, Doug Moxam and Ray Rouse.

JOHN ROBERT SCOTT

Funeral services for John Robert Scott were held Saturday afternoon from the chapel of the John R. Bush Funeral Home.

Services were conducted by the Rev. Morgan G. McFarlane, and interment was in Belleville Cemetery.

The bearers were: Jack Loudon, Fred Brooks, Ronald Scott, Bob, Harry and Don Smith.

ERNEST RODGERS

TRENTON — A lifetime resident of Murray township, Ernest Rodgers died in Trenton, died at his home last Sunday, suddenly, at the age of 70.

On Wednesday, a service was held at the Weaver Funeral Home and was conducted by Rev. George Wright of the Smithfield United Church. Mr. Rodgers was a member of the church board.

Honorary bearers were: Geo. Whaley, Frank Hall, Geo. Mutton, Ernest Ireland and Charles Langman.

Active bearers were: Kenneth Young, Richard Boulton, Foster Boulton, Frederick Morgan, Bert Hannah and Victor Adair.

Interment was in Greenwood cemetery at Smithfield.

Mr. Rogers, son of the late Mr. and Mrs. William Rogers, was a retired farmer and is survived by his wife, the former Lenora Jean Maitland; two sons, Maitland and Frederick of the York Road, Trenton, and a sister, Mrs. W. J. Stacey of Wooler.

MARSHALL YOUNG DAY

Retired railroader and former caretaker at the J. and J. Cash plant in Belleville, Marshall Young Day, Grier St., died at the Sheppard Nursing Home on Friday night. He was 82.

Born at Leith, near Edinburgh, in Scotland, he became an employee of the CNR in 1921 and following his retirement from the railway acted as caretaker at J. and J. Cash for many years.

He was a member of the Presbyterian Church.

Predeceased by his wife, the former Henrietta Dean, he is survived by two sons, Harold Thomas Day of Vancouver, and Frederick Marshall Day of Toronto, and a sister, Mrs. Margaret Morris of Saskatchewan.

Resting at the Thompson Funeral Chapel, where the funeral service on Monday.

STUDENTS TO RETURN

TORONTO (CP) — Forty five Canadian university students who have been in Cuba since July 6 will return to Canada next weekend.

BIRTHS

TICKELL — Mr. and Mrs. David Tickell (nee Sharon Clarke) happily announce the arrival of Melanie Shawn, 8 lbs. 14 ozs., on Tuesday, August 11th, 1964 at Toronto Western Hospital, a beautiful first grandchild for Mr. and Mrs. Arthur Tickell and Mr. and Mrs. Fred Clarke.

DEATHS

DAY, Marshall Young — At the Sheppard Nursing Home, Belleville, on Friday, August 21st, 1964, in his 84th year. Dear husband of Jessie of Vancouver, B.C., brother of Mrs. Margaret Morris, Mrs. Jessie Morris, Saskatchewan. Resting at the Thompson Funeral Chapel, 32 Everett St. Service in Chapel, Monday, August 24, at 2 p.m. Rev. N. W. Hutchinson officiating. Interment, Belleville Cemetery.

MARCHEN, Samuel Gilbert — At 30, Johnson Avenue, Belleville, on Sunday, August 23, 1964, Samuel Gilbert Marchen, in his 70th year. Dear husband of Ella Marchen, father of Mrs. Clara C. Richardson, Jacksonville, Fla., Mrs. Sidney Youtt (Marian) of Oshawa, Mrs. Jarrett Walters (Eva) of Uxbridge, Mrs. Joseph Watson (Betty) of London, Mrs. Ronald Dever (Jean) of Perth, Mrs. Gordon Monester (Barbara) and John Marchen, Belleville, Mrs. Hugh Keogh, Samuel of Montreal. Resting at the Thompson Funeral Home, Monday, August 24, from 2 to 4 and 7 to 9 p.m. Funeral service from the Flynn Funeral Home, Monday, August 24, at 3 p.m. Interment, Prospect Cemetery.

SIMMONS, Peter B. — At the Princess Margaret Hospital on Friday, August 21st, 1964, Peter B. Simmons, son of Mrs. Florence M. and the late Norman Simmons, on George Simmons.

Resting at the Bush Funeral Home, 2704 Yonge St. Toronto. Service at the funeral home on Monday morning at ten o'clock.

Interment in Belleville, Ontario, two o'clock p.m. Monday.

CROSS, Ronald Franklin — Suddenly on Wednesday, August 19th, at his home, 51 Joseph's Hospital, Ronald Franklin Cross, Thursday, August 20th, 1964. Ronald Franklin Cross, at 51 Liberty Street, Belleville, dear son of Mr. and Mrs. Franklin Cross; brother of Marilyn, Gary, Keith and Sharon Cross; brother-in-law of Mrs. Charles Holland and Mrs. Ralph Lee.

Resting at the Wilkinson and Lecombe Funeral Home, 89 Victoria Avenue at the corner of Front Saturday noon. Service in the chapel, Monday, August 24th, at 2 o'clock p.m.

The Reverend E. D. Bergman Interment Roblin Mills Cemetery, Tweed.

ROACH, James Arthur — At the Belleville General Hospital on Thursday, August 20, 1964, James Arthur Roach, Marysville, beloved husband of the late Agnes Loretta McNamara, dear father of Bernard, Mrs. Ronald Perry of Belleville and Dorothy Funeral Home, Deseronto. Requiem High Mass at Holy Name of Mary Church, Marysville, on Monday, August 24th at 10:30 a.m. Interment, Holy Name of Mary Cemetery.

Holy Name Society will receive friends on Sunday night at 8:00 p.m. Aug21-3t

IN MEMORIAM

BENLEY — In loving memory of a dear husband and father William Benley, who passed away six years ago, August 22, 1958. A silent thought, a secret tear, Keeps his memory ever dear. Always remembered by wife Lillian, daughter Laura, son-in-law Vernon and family.

CONNERS — In loving memory of a dear mother, Mrs. Conners, who died one dear Mother, rest on peace, Your sleep is sweet, your toil is over, We will always keep, —Verna, Vera, Jerry and George.

ROSE — In loving memory of my dear husband Harry, who passed away Aug. 22, 1960.

God gives us memories, that in times of sorrow we may look back and thank Him for the love we share. A loving voice is stilled, A often sit and think of you, The things you said to say, I wonder why you had to die, Without a chance to say goodbye, Though out of sight you're ever, In memory dear, and in our mine, Ever remembered by wife Nesen and family.

CARDS OF THANKS

I wish to thank neighbors, friends, Rural Mail Carrier for their thoughtfulness of my 80th birthday, for flowers, cards and kindness, calls and gifts; I will remember all and every one. Again, thank you all.

Mrs. Harry Dafoe, Carmel.

We wish to express our sincere appreciation to our relatives, friends and neighbors for the many acts of kindness shown us during our sympathy, the beautiful floral tributes and those who gave so generously of their time to comfort the passing of a dear wife and mother. A special thanks to Rev. Alexander McDowell, Dr. Loynes, nurses and staff of Belleville General Hospital, La Salle Ambulance, Rev. Richard Armstrong and Mr. Bert Young, Funeral Home.

Mr. Al Royle and Tommy.

I sincerely thank my neighbors, friends, relatives for cards, flowers, gifts, calls, also the nurses of first West, 2nd floor, Belleville General Hospital for their kindnesses during my stay at Belleville General Hospital.

Mrs. Myrtle Meeks.

I would like to say sincere thank you to my relatives, neighbors and friends for cards, flowers, gifts and personal calls while in Belleville General Hospital. Special thanks to Dr. Boggs, Dr. Peter Scott, Dr. Al Wright and Dr. Campbell, also the nurses, staff and her staff on third floor south, Belleville General Hospital for their kindness and a special thanks to Mrs. Archie Leland, while at home and since I returned.

Edna Ashley.

FLOOR SANDING AND FINISHING

GLEN ELLIOT
136 Dufferin Ave. — WO 2-3688

REAL ESTATE SALESMAN

WE REQUIRE A SALESMAN TO CONCENTRATE ON RURAL REAL ESTATE.

This can be on a part time basis but we prefer a full time man interested in earning at least from $12,000 to $20,000 per annum.

Territory anywhere in the Province of Ontario.

J. A. FAIR

REAL ESTATE BROKER — WO 2-0985
"TRY A FAIR DEAL AT FAIR'S"

QUALITY Rx SERVICE
THE PRESCRIPTION PHARMACY

It is a Part of Being Expert...

The mind and the touch can be dulled from lack of practice in our profession too. But not so with the pharmacists working here in your behalf, for they compound thousands of prescriptions annually.

• The great preference of your Doctor, plus your continued patronage have made this an outstanding prescription pharmacy. Pharmacists here are alert, busy, and expert, having the advantage of continuous prescription experience, and finest drug products, such as those of Parke, Davis & Company, with which to practice their profession.

WE HAVE THREE GRADUATE PHARMACISTS.
Always a graduate pharmacist on duty at:

DOLAN THE DRUGGIST
WO 2-
FREE MOTOR DELIVERY

Two Public Opinion Polls Regarding British Election Cannot Both Be Right

BY ROD CURRIE

LONDON (CP) — The only thing certain about the findings of Britain's two big public opinion polls as regards the October general election, is that they can't both be right.

At any rate, the recent wide disagreement between them provides the only life in the traditionally dull August political scene, this month being no exception even though the election is only two months away.

The politicians and other observers keep a sharp eye on the polls, but tend to disagree in their interpretations of the figures. Harold Wilson, opposition Labor leader, says polls are "traditionally feverish in the summer," and experience indicates the truth of this observation.

The polls—The Daily Mail's national opinion poll, and the Gallup poll published by The Daily Telegraph both Conservative papers—were in full agreement last summer when, during the height of the Profumo scandal, they gave the Labor party a 20-per-cent lead.

Since then they have alternated in the lead, Gallup reported, although both gradually showed increasing strength by the Conservatives. Two months ago both indicated an eight - per-cent lead by Labor.

Then came the parting of the ways.

PREDICT TORY WIN

The Mail caused a stir last week by predicting that if an election were held immediately the Tories would win by 30 seats. Gallup, at its national opinion poll said, in fact, that that Labor was still ahead by a slim four cent.

Explaining this apparent discrepancy, The Mail noted that the survey did not include Northern Ireland, where the 12 seats have always been solidly Conservative. Also The Mail says the Tories have "a hidden advantage" because of the way in which the constituency boundaries are drawn, some dividing industrial areas traditionally Labor between two or more constituencies.

"On this basis, therefore, subject to the usual sampling error, the real position is a Tory lead of 1.9 per cent."

The gallup poll subsequently disagreed. Its count showed the Labor party ahead by seven cent, a swing up enough per cent over the previous week.

The Tory party was at pains to explain that it took no comfort from the national opinion poll figures, possibly on the advice of experts who feared workers might relax their efforts.

On the other hand, the Labor party draws some encouragement from the figures. A party spokesman noted that in August before the 1959 general election the polls put the Conservatives leads of between five and six per cent. But by election day, Oct. 8, the Tory leads were down to two and 3.9 per cent. The actual election results gave Conservatives a lead of 4.2 per cent.

Peaches, Plums Offered Freely On Local Market

Peaches and burbank plums were offered this morning, on a soggy, foggy market square. Early business appeared reasonably good. The peaches had been trucked in from the Leamington area, they were selling for $1.35 for a six - quart basket or 25c a quart. Plums from the same area were 85c for six quarts.

Also on the market, "Clapp's favorite" pears were selling at $1.00 for six quarts, montmorency cherries for $1.25 for six quarts, or 25c a quart, melba apples were 80c for six quarts and astrakan apples were 75c for six quarts.

Carrots were 15c a bunch, yellow and green beans 20c a quart and corn 40c a dozen cobs. Tomatoes were 25c a quart or 75c for six quarts, beets were 10c a bunch or three bunches for 25c. Beet greens were selling for 25c for six quarts. Parsley was 10c a bunch, leaf lettuce was 15c a bunch or two bunches for 25c and Swiss Chard was 10c a bunch. Cabbage was 15c a head or two heads for 25c, summer squash sold at various prices from 25c up. Potatoes were 65c for six quarts.

Green peppers were offered at 10c each for large ones, or three small ones for 25c, red peppers were offered for 10c each. Small onions were 10c a bunch. Spanish onions were 75c for six quarts. Gherkins were $1.50 for six quarts, dills were $1.00 for six quarts.

Home baked bread was offered at 30c for a large white loaf, 25c for a large brown loaf. Smaller loaves sold for 15c and 20c each. Sweet buns sold for 50c a pan and dinner rolls sold for 50c a dozen.

Ottawa Calm About Russian Air Capacity

OTTAWA (CP)—The defence department declined to get excited this week over an apparently chilling — for Canada— statement in Washington by U.S. Defence Secretary Robert McNamara.

McNamara said: "The Soviet Union is not with difficulty, place over this country (the U.S.) on two - way missions slightly more than 100 heavy bombers, plus 150 medium bombers capable of striking only Canada and the northwestern corner of the U.S."

One defence official here commented: "It's absurd to say, think that the Russians might send 150 bombers against us alone with the knowledge that they would be obliterated by American retaliation."

Informants conceded that RCAF Air Defence Command now is little more than a token force. It has 64 operational Voodoo jet interceptors—18 at Chatham, N.B., 18 at Bagotville, Que., and 12 at Comox, B.C., plus 56 nuclear-tipped Bomarc anti-aircraft missiles at North Bay, and La Macaza, Que.

But, sources said, the point was that Canada was patrolling its own air space. Moreover, the Voodoos would be able to play an important part in any war in a tit-for when they were equipped with nuclear missiles by October.

GLAMOROUS CALVES

CALGARY (CP) — Calves have taken on a new beauty around here—the bovine kind, four legs not two. The barnyard beauties are the result of efforts of 4-H members here who have tried artificial devices to glamorize the calves. High on the list of current efforts are such "cosmetics" as dish-washing detergents, bleaches and electric hair clippers. Some of the animals are groomed with hair spray and corn starch is used to keep the young cows' and bulls' knees clean.

SERVICE SELECTION SATISFACTION
SMITH HARDWARE
314 FRONT ST. WO 2-3078

Three Killed, Near Simcoe In Car Crash

SIMCOE (CP) — A two-car collision on Highway 3 near here Friday night claimed the lives of three men and injured four others.

Dead is Harold Lawrence Smith, 18, of Brantford.

Police withheld the names of the other two dead, who are out-of-province residents.

The driver of one car, John Hobe Reed, 47, of Montreal, is in hospital with undetermined chest injuries.

There were five occupants of the other car.

The driver, Peter Tural of Bradford, is reported suffering head cuts. A passenger, John Horvath of Queensville, Ont., suffered head cuts and undetermined injuries.

In serious condition in hospital is John Kulcsar of Montreal.

The five men in the second car were transient tobacco workers.

NO PICKUP

AT HANNA PARK in Trenton, children parade before taking part in a Penny Carnival. Theme of the carnival was "The Worlds Around Us", and floats represented five of nine planets in the solar system plus the sun, moon and stars. First prize went to a float representing Pluto, the planet farthest from the sun, displayed by the children of the St. Peter's School playground.

Trenton News

By EULA GOELINO — EX2-3919

Six Men Hurt, One Seriously, In 401 Mishap

TRENTON—Six young men were injured Friday when they were taken to the Trenton Memorial Hospital shortly before seven o'clock last night follow-ing an accident on Highway 401, three and a quarter miles west of Trenton.

One car was involved in the accident and was driven by 20-year-old Thomas Lees of the RCAF at Camp Borden. Lees was transferred to the hospital at RCAF Station Trenton. He was not seriously injured.

Also transferred to the station hospital were Claude Mercier, Peter Desjardins and Raymond Boule. None of them received serious injuries.

More seriously injured was Rock LeClere. He was kept in the Trenton hospital. The most seriously injured, Frank Hellenius was taken from the Trenton hospital to the Tri-Service hospital in Kingston. He is believed suffering from spinal injuries and leaks this morning was reported in satisfactory condition.

Brighton OPP said the Lees car blew a rear tire, went out of control and rolled over into the median.

Constable Pare is investigating the accident.

Despite Rain Penny Carnival Was Success

TRENTON — In spite of last night's rain, a good number of parents lined the route of the playground parade in Trenton last night, and the fun at Hanna Park to allow their offspring to enjoy the penny carnival.

The parade this year, was the theme, "The Worlds Around Us," was in the opinion of the judges, Mrs. S. Bull, Mrs. V. Treloar and Mrs. M. Gosling the best to date. Floats and costumes were either made by the children themselves or they had a large part in the assembly.

First prize went to St. Peter's School, the planet "Pluto," second to the Hanna Park playground with "Sun, Moon and Stars" and third to College St. School, with "Mars."

Other entries were: "Mercury," Allison Park playground; "Eart," North Trenton playground; "Venus," High School playground.

The parade and penny fair were arranged by Miss Susan Leavey, playground supervisor, working with the individual supervisors and under the direction of recreation director, William Workman.

Miss Penny Fair. Kathy Edey from St. Peter's and Mr. Penny Fair, Peter McLean from College, were chosen by Mr. and Mrs. Walter Wrightman.

Ontario Hydro And Employees Reach Accord

TORONTO (CP)—The Ontario Hydro Electric Power Commission and its employees union have reached tentative agreement on a 5½-cent wage increase for most of the union's 9,000 members on salary and trade scales.

Specific increases have been agreed on for the remaining 200 workers in the construction division field forces.

The two sides have also decided to set up a union-management committee on automation.

A joint statement Friday said final approval of the two-year contract, reached after five months of negotiations, depends on settlement of two issues still outstanding.

Subject — ratification by the commission and the membership of the Ontario Hydro Employees Union, the agreement provides for a two - per - cent wage increase retroactive to April 1 this year and a further 3½ per cent on April 1, 1965. To the hydro's 4,500 workers on trade scales the increases mean about 13 cents on the present lowest hourly rate of $2.29 to $2.42 on 1965, and 16 cents on the top rate of $2.89.

Issues still to be settled are job evaluation, a job evaluation supplement and reorganization of the data processing division and a shift basis.

The new contract would cover the period between April 1 this year to March 31, 1966.

School of Medical Laboratory Technology
DEPARTMENT OF PATHOLOGY
BELLEVILLE GENERAL HOSPITAL
Applications are invited from Matriculants to enroll as students. Details regarding the Syllabus of studies, application and registration can be obtained from the Director, Department of Pathology, Belleville General Hospital.

Maple Leaf Capt. Visits Indians in Deseronto

DESERONTO (Special) — George Armstrong of the Toronto Maple Leafs visited the Council Hall on the Indian reserve west of Deseronto last night.

The 34-year-old captain of the Stanley Cup champions was on hand to promote hockey among his people—the Indians.

As Armstrong put it, "I'm here to talk to the Indians because nobody else bothers to talk to the Indians.

It was the 19th Indian reserve the National Hockey League veteran has visited in Ontario since the Leafs won the Stanley Cup last April.

Armstrong stressed the importance of hard work in becoming an NHL player. Armstrong told the young boys in attendance, "If you don't work hard you get beat — 11-0 by Boston."

Armstrong also repeated several items the importance of a good school education.

The "Big Chief," from Falconbridge, Ontario, showed a sharp sense of humor when a stray dog wandered into the hall.

Armstrong remarked, "That sad looking fellow looks like Montreal or Detroit after we beat them last spring." As the dog whined on his way out the door Armstrong added, "He's crying like they did too."

Armstrong showed a little resentment for the white people when he thought of summer hockey schools. The Chief remarked that "The only good thing about the schools was that they were run by white people who stole money from other while people."

He added that instead of spending 60 dollars to send a son to hockey school for a week the parents would be smarter to rent the ice in their local arena and let all the neighborhood kids go for a skate. He said that there is nothing for a boy to learn about hockey under the age of 16 except to skate.

PLANS VISIT

OTTAWA (CP) — Foreign Minister Halvard Lange of Norway, a long-time personal friend of Prime Minister Pearson, will visit Ottawa Nov. 6-8, the external affairs department announced Friday. He will have talks with Mr. Pearson and External Affairs Minister Martin on NATO matters and on cooperation between Norway and Canada in United Nations peacekeeping operations.

Coming Events

PARK THEATRE - SPECIAL MATINEE Monday, 2.00 p.m. "Bikini Beach". Doors open at 1.30 p.m. Children 35c.

THANKSGIVING TOUR TO SYRACUSE, Oct. 9 to 12th. Hotel and tour arranged, travel air conditioned motorcoach. For information write Bowe Travel Agency, Port Hope. Aug22-4t

SUN TIME CRUISE, BERMUDA, Oct. 9 to 16th. Travel motorcoach to New York then via Queen of Bermuda. For information write Bowe Travel Agency, Port Hope. Aug22-3t

SUNSET DRIVING, RIDING CLUB present harness racing every Saturday evening, 8 p.m., Belleville Raceway. Exhibition Park Part-Mutuel wagering. Ja25-Tfn-F-S-tf

Bantam Baseball Is Postponed

It was announced just before press time that today's scheduled OBA Bantam baseball playdown, Peterborough vs. Belleville Ellis Printers, has been postponed until Monday. Game time Monday will be 5.30, at the Park Dale diamond.

Reporter Finds Body of Child Under Porch

CINCINNATI (AP) — The grim two-day search for little Debbie Dappen ended late Friday night when a reporter found her body under a porch just a block from her home. Police say a 16-year-old boy who earlier had reported finding the girl's shoe in a culvert has admitted killing her.

Police Chief James Finan of suburban Fairfax said George Rickey Jr., at first denied knowing how the four-year-old girl's body got under his porch. The chief said when young Rickey admitted killing the girl after she screamed when he made sexual advances.

Debbie disappeared after lunch Wednesday. Hundreds of volunteers joined searchers for her. But there was no concrete clue to Debbie's fate until Friday when young Rickey brought one of Debbie's shoes to police and said he had found it in a culvert.

Finan decided late Friday night to ask the youth some more questions about the case —mainly how he had come to find it in an area that had been thoroughly searched.

SEARCH HOUSE

When Finan, patrolman Harry Smith and Sheriff Leo Cooper of Frank Weikel of the Cincinnati Enquirer came to the Rickey Home, young Rickey was asleep. His mother, Mrs. Alicia Rickey readily permitted police to search the house, and Weikel joined in.

While Smith held a flashlight trained under the porch, Weikel crawled in and rummaged through some old building materials stored there. He lifted some clapboards and found Debbie's body.

"I stabbed her with a kitchen knife to stop her screaming, then I couldn't stop because I was afraid she'd tell her mother," Finan quoted the thirty crew-cut boy as saying under questioning later.

Rickey took the girl's body from the living room to the bathroom where he washed off the blood, and carried the body downstairs in bids it under the porch, Finan said. No one else was home.

Screaming Mob Of Teen-agers Greets Beatles

SEATTLE (AP)—A screaming, howling mob of teen-agers, most of them girls, trapped England's mop-haired Beatles in the Coliseum for 59 minutes Friday night before police could spirit them away in an ambulance.

The youngsters, who had screamed and stomped through two hours of rock 'n' roll music surged against police and sailors locked arm in arm in repeated efforts to get at the four Beatles — Ringo Starr, George Harrison, John Lennon and Paul McCartney.

The Beatles performed for 29 minutes and had the big crowd of 14,000 screaming in a continuous roar.

When time came to leave the building, their limousine was mobbed and they were escorted back to their dressing room.

ON TO VANCOUVER

The Beatles leave today for their next appearance in Vancouver.

Teen-agers in the British Columbia city face the challenge of penetrating a cloak of secrecy that surrounds the arrival and movements of the Beatles.

A police escort will whisk the Beatles through the city from the airport to Hotel Georgia over an undisclosed route. They will remain in the hotel until a few hours before their performance at Empire Stadium before an expected 27,000 fans.

No one under the age of 21 is being admitted to the hotel unless they are accompanied by parents. Barbed - wire barricades will be used on a fire escape.

Six rows of wire fencing will be used at Empire Stadium to separate the crowd from the Beatles.

HARD OF HEARING?
20% OFF
All Hearing Aid Batteries
FOR ALL MAKES OF HEARING AIDS
Sample Savings:
No. 675 BATTERY. Reg. 2.20 NOW 1.75. SAVE 65c
At
WALKER HARDWARE
248-56 Front Street, Belleville, Ontario.

FREE FILM
WITH EACH
BLACK and WHITE
DEVELOP AND PRINT ORDER
Size 127 — 620 — 120
A Black and White film FREE with each similar photo finishing order.
AVAILABLE ONLY AT THE FOLLOWING DRUG STORES
BARTON'S — DOLAN'S — DUFF'S
LATTIMER'S — McKEOWN'S
SCHRYVER'S — WESTGATE

If you're buying or building, making major improvements or wish to re-finance your present mortgage
VICTORIA and GREY
is the
BEST PLACE
to arrange a
MORTGAGE LOAN
EXPERIENCED, FAST SERVICE
BUDGET-TAILORED TERMS
LOW INTEREST RATES
VG VICTORIA and GREY TRUST
75 YEARS MORTGAGE LOANING
OWEN SOUND PEMBROKE ORILLIA CANNINGTON WHITBY LINDSAY PETERBOROUGH BELLEVILLE KINGSTON
175 FRONT STREET BELLEVILLE

THE ONTARIO INTELLIGENCER
Ontario Established 1841 — Intelligencer 1929
Published Daily by
THE ONTARIO INTELLIGENCER LIMITED
Belleville, Ontario, Canada

Subscription rates:
By carrier the per week
By mail in Ontario $12.00 per year; 6 months $6.75
3 months $3.75
By mail to U.S.A. $20.00 per year
Authorized as second class mail by the P.O. Dept. Ottawa and for payment of postage in cash
Member of The Canadian Daily Newspaper Association; member of The Canadian Press; Member of the Audit Bureau of Circulations

Duck-Stamps Proposed

Hon. Arthur Laing, Federal Minister of National Resources, is said to favor the introduction of a duck stamp to Canada.

This would copy U.S. policy. There, duck hunters must purchase stamps, the proceeds from such sales being used to preserve duck habitats.

There is much to be said for this program, but it has its drawbacks. To be worthwhile, the fee for the stamp must be fairly substantial — $3 is suggested. This is small change for those hunters who pay many times this amount to rent the rights to hunt in private marshes, or to hire boats and sometimes guides to hunt on public lands or lakes. But there are a few hunters, including possibly some pensioners, for whom the fee would be high, and there are other hunters, who go out only occasionally, who might be restrained by the fee from hunting at all.

The ideal system would be to relate the fee to the bag — then even the poorest hunter could afford it because he would get more in meat than he would have to pay in licence fees. But there seems no feasible method of applying such a system. A tax on shotgun shells would not work — they are used for many things besides hunting ducks. A tax on the rent of hunting rights might discourage land owners from preserving marshes, having precisely the opposite effect from that desired. A tax on decoys would not catch the man who makes his own.

Perhaps, the best thing sportsmen can do is to accept the duck stamp with good grace — but to make it clear that this acceptance should not be misinterpreted to mean that they would accept a fishing licence with similar equanimity.

A Modern Parable

"Good Samaritan" Leaves Boy to Die.

That was a front-page heading in Monday's Ontario Intelligencer.

The story under it described how a Sudbury boy of 15 had fallen over an embankment while chasing a rabbit. A passing motorist had stopped and given the injured boy and his companion a lift, but had refused to drive right to the boy's summer cottage. Instead, he had left him by the roadside 1,500 feet away. The boy's companion had gone for help. On his return with aid, the boy was dead.

That was the story.

It was a terrible one.

It exemplified to an extreme degree that reluctance to become involved with the law of which there are numerous examples in the news almost every day of the week.

It now appears the story may have been untrue.

A blood-stained sports car has been found hidden in the bush and the dead boy's companion has been charged as a juvenile delinquent.

But, regardless of the facts, we are not at all sure that the first story told of this incident is beyond the realm of the possible.

If some motorist of basically kind intentions but an over-developed dislike for complications did not abandon this boy to die, we should not be overly surprised if today's fiction did not become tomorrow's fact, somewhere else on the continent.

This, we suggest, is a modern parable, from which we ought to profit and which ought to lead us to examine our own conduct, in small matters as well as great. How many of us who do not pass by on the other side nevertheless let our convenience, rather than another's need, determine the limits of the succor we offer?

Punishment Fits Crime

This past week a Kingston magistrate sentenced a Kingston area man to two years for the beating of his two children. The magistrate in passing sentence said he was giving the accused the maximum sentence because of the heinous nature of his actions.

This magistrate is to be applauded. Too many children today are beaten, kicked and bloodied in some drunk parent. It is hoped that perhaps this treatment of the accused will at least serve as a warning to those who regard their children as nothing more than chattels and a baby bonus receipt for the next bottle of booze.

In this Kingston case all that is left to be desired is that the father is never allowed custody of his children again. This type of man does not deserve a second chance."

Ottawa Offbeat

Pity Poor House Leaders, Their Cosy Days Are Gone

By RICHARD JACKSON
From The Intelligencer's Ottawa Bureau

OTTAWA—Pity the poor House Leaders—and the men who boss the political parties, Lester Pearson, John Diefenbaker and company—but their deputies who straw-boss the Commons.

These are the five frantic men who, since the last inconclusive election, have managed to so arrange the day-to-day business of this even more inconclusive Parliament that everything doesn't break down—not completely, anyway.

They operate as a sort of Parliamentary club, and back in the not-so-long ago days when there were only three groups in the Commons, it was a pretty tidy little organization.

A sort of charmed inner circle of privilege and power.

It planned, organized, administered and directed, often from behind the scenes, with more or less orderly — until recently — legislative operations.

Its straw-boss members did it by horse-trading.

Often exchanging little notes. All strictly confidential, of course.

Like, for instance: "If you'll guarantee to tag So-and-So on your side of the House, I'll undertake to choke off What's-His-Name on our side."

Or, maybe: "How's about saving off on Bill X like you put one more speaker and we'll answer him, then that's it."

FRIENDLY ENEMIES

They were political foes, these House Leaders, but like opposing enemy troops in war, they kept in touch.

Mostly in round-and-about ways, through little notes or by phone.

But when this wouldn't do, there was always the old personal approach, for deals behind the Commons curtains, in the lobbies of the Chamber, down the corridors of the Centre, West or East Blocks, or in the privacy of their offices. In fact, anywhere they might get away from the hordes of MPs who waited in vain.

And there, in the series and quiet of privacy, conspire how to shut up the noisy Private Members and stem the flood of oratory.

But all that has changed.

The old club has flown apart at the seams under the stress and strain of the Flag Debate.

The House Leaders just aren't talking any more. Not even the temporary clearly impossible deals.

Negotiations have ended. Abruptly.

Lines of communication are down.

Broken.

Even should the Flag Debate, out of sheer boredom and exhaustion, grind to a merciful end, those lines of communication will be difficult, though perhaps not impossible to repair.

But things will never quite be the same again.

For the club members simply don't trust or even respect each other.

And the House itself has little faith in their once considerable authority.

Their power to turn debate on and off like a tap, now entirely lost, began falling away when the number of parties increased from the two old reliables, the Conservatives and Liberals, first to three with the CCF, but more especially with the Socreds making it four.

COMPOUNDED

Now, of course, with Real Caouette and his 26 Creditistes, there are five, and the situation is even more confused.

It was bad enough with just the Socreds.

For then, the House Leaders began discovering that it was necessary to conspire, just not within their own closed and cosy circle, but to consult certain mavericks who wouldn't be bound by the old ground rules.

Conspicuous among those political oddballs who kicked over the traces was a former MP whose voice in the Commons was single-handedly battling, with a magnificently unquenchable flow of oratory, what he warned, in all sincerity, was the "Great Yurko-Mongolian Conspiracy."

House Leaders ducking up to his office in Centre Block for peaceful reading him to quiet down and let the debate come to an end could never be sure when they knocked on his door that they wouldn't find him stretched out on the floor in his long woollen underwear in a sort of yogi trance.

Since then, and particularly in this House of Minorities of the past two years, the Leaders in search of left-limit-debate deals have had to consult the Cassette Creditistes and such independent free - wheelers and blithe Parliamentary spirits as Frank Howard, Arnold Peters and Murdo Martin of the NDP, a trio seldom if ever stuck for a word. Or more likely, a few thousand words.

So the House Leaders, completely frustrated, have been vegetating in the operational discard.

Nobody pays them any mind.

While the species, so rapidly becoming politically obsolescent pantherly in their peculiar Parliament, continues at least to exist in inactivity, it might be well to stuff and mount them before they become completely extinct.

Says Canada Needs People

Hamilton Spectator

Canada, with a land area second only to Russia and China, will reach the 20 million mark in population during 1967. California, the largest population state in the United States, should reach the same mark about the end of 1966. All of which adds up to the fact that it's sometimes easy to understand what was meant when they cry about something being wrong in the state of Denmark as set up by Hamlet.

Evidently something constructive is going to be done about our population problem. Immigration Minister Rene Tremblay has told the Commons that Canada is going to go all out to persuade skilled and substantial men and women to immigrate to Canada. In addition, the immigration department will encourage relatives of families which is to say that those left behind in other lands may be allowed to join their relatives in Canada as a matter of course.

All of this is to the good. For, if there is anything this country needs it is not a good three-cent cigar. It is hundreds of thousands of new citizens. Our aim should be a population of 50 million by the year 2,000. At our present rate of growth, we would be unlikely to hit 35 million by that time.

What seems to concern Mr. Tremblay most is the quality of the immigrant. He does not want to risk allowing untried people into the nation for fear that some of them will turn out to be ne'er-do-wells or worse. The qualifying standards must be high, he thinks, in order to ensure top-notch Canadians of the future.

We agree that the better the immigrants the better for Canada. Nevertheless, many highly qualified people will turn out to remain at home or go elsewhere. We expect, therefore, to fill our present needs with only the cream of the crop. We want many worthy young people who are not skilled, who are not well educated, but who can learn from fine families. Good health, good morals, and average intelligence should be sufficient qualification for those still young enough to learn easily the ways of a new land.

Certainly we do not want a prissy immigration policy. That has been our curse. We have over-estimated our appeal and under-estimated our needs. We aren't so wonderful that we can pick the cream and leave the skim.

Today in History

BY THE CANADIAN PRESS
Aug. 22, 1964

The International Red Cross was established at Geneva 100 years ago, in 1864. The organization for the relief of suffering owes its founding to the Swiss banker, Jean Henri Dunant, who was so moved by the suffering he witnessed at the Battle of Solferino in 1859 that he urged the formation of such a voluntary aid society.

1925—Social Credit forces led by William Aberhart came to power in Alberta.

1956—Canada experienced the beginning of a paralyzing nine-day strike by 15 unions.

Needs Guidance

Guelph Mercury

If Nikita Khrushchev had a would probably be told to stay home and quit trying to play boss instead of being it, he the diplomat.

OFF THE RECORD

By Ed Reed

"It was a tie game . . . half the innings at the water fountain and half at the restroom."

LOOKING BACKWARDS

GLEANINGS FROM OUR FYLES OF BYGONE YEARS

20 YEARS AGO

August 22nd, 1944

The skirl o'the pipes will be heard in far-flung sections of the province of "wee Jamie Clark', Belleville's favorite piper, become much more in demand. "Jamie's" piping services have already been secured for the annual meeting of the Members association of the Belleville Kilties Band, Toronto. Later he returns to play at the first Bataglon Reunion, Shriners gathering at Coe Hill will hear his marches, laments and pibrochs as will the patrons of the Madoc fair. "Jamie's" pipes, like the proverbial turkey, improve with age, while time has yet to show any severe marks on the seventy-four-year-old piper.

Major Conny Smythe, who was wounded in France, won't be well enough to resume his duties as managing director of Toronto Maple Leafs in the National Hockey League this season, his son has informed hockey associates. The son, visited his father in hospital in England, and cabled that Conny has "a very nasty wound" but is now considered out of danger.

30 YEARS AGO

August 22nd, 1934

Miss Molly Jury, R. N., has returned home after spending a two weeks' vacation with friends in Toronto.

Mr. A. Bernard Collins, K.C., has left on a weeks' business to Detroit, Mich., and Chicago, Ill. He was accompanied by Mrs. Collins and son, Robertson.

Mr. and Mrs. G. P. Lent of this city and Mr. and Mrs. Abbott Lent of Port Hope, have returned site, a nine days' motor trip to Chicago and points in Vermont, Mich., and also Toronto.

Mr. George Hay of the local post office letter carriers staff is attending the letter carriers' convention in Ottawa as a delegate from the Belleville staff.

Dr. and Mrs. Nickle of Clearwater, Fla., are spending a vacation here with friends in the city. Dr. Nickle is formerly of Madoc and Mrs. Nickle was the former Miss Holcroft of Madoc.

Mr. and Mrs. N. G. Dyer of Postlac, Mich., are the guests of the latter's sister, Mrs. H. B. Day, Everett St.

40 YEARS AGO

August 22nd, 1924

Mr. and Mrs. C. M. Way of Jersey City, N.J., former residents of this city, are spending a visiting the former's brother, Mr. W. F. Way, on the Fourth Line of Thurlow Township. They are renewing old friendships in Hastings and Prince Edward Counties and will leave shortly to visit the Toronto Exhibition.

Mrs. E. Smith, West Moira St. is visiting friends in Toronto.

Miss Eileen Quinn of the local post office staff, is visiting friends in Toronto and Guelph.

50 YEARS AGO

August 22nd, 1914

Fifty-five patriots who volunteered to go to the front as the representatives of the 15th Regiment of this city left yesterday for Valcartier, Que. The occasion was a memorable and inspiring one. The boys left the Armouries at 11 o'clock being escorted to the G.T.R. station by the Regimental and Military Bands and many comrades in uniform. Previous to the march out from the Armouries brief addresses were made by Major Wills, Col. Ponton, Col. Marsh and the Rev. Canon Beamish.

The Daughters of the Empire presented to each volunteer sandwiches for the trip to Quebec. Before leaving the parade a photograph of the volunteers was taken.

There was a great crowd at the station and along the line of march the volunteers were cheered by a vast throng which lined the sidewalks.

Law Should Cover Plazas

Toronto Daily Star

An alarming gap in Ontario law has been revealed by a court decision in Milton. In dismissing a charge of failing to remain at the scene of an accident, Magistrate James Black ruled that the parking lot of a shopping plaza is not a public thoroughfare within the meaning of the Highway Traffic act.

This ruling is presumably correct in law. The Highway Traffic act was passed before shopping plazas were thought of, and it may well be that the terms of the act cannot be stretched to cover plaza parking lots.

Yet the effect is to leave these places, used daily by hundreds of cars and innumerable pedestrians with no rules to regulate traffic except perhaps the Criminal Code provisions against manslaughter. This will be an encouragement to careless and irresponsible driving around plazas, and may lead to more accidents.

A particularly unfortunate feature of the ruling is that it comes at a time when juvenile gangs of hotrodders and motorcyclists have started using some parking lots for "drag strips." If the Highway Traffic act does not apply, it will be much harder for police to control the practice.

This is a matter the provincial government should not ignore. The decision should be appealed. If it is upheld by a higher court, legislation to fill the gap should be introduced at the next session of the legislature. It may not be sufficient merely to declare that the Highway Traffic act applies to shopping plazas. A new section should be added to the act, dealing with the special problems of large public parking lots and setting out clear rules of safe driving there.

Agent 007 Is No More

Montreal Star

A heart attack has done what all the strategems of SMERSH could never accomplish: James Bond, Secret Agent 007 — licensed to kill — is no more.

A critic once wrote that his creator, Ian Fleming, was "a Sidney Sheldon with spats." Fleming probably winced at the comparison. He, where Spillane has not, did write a literate style, however much it occasionally bogged down in tediously detailing improbable situations. Both, however, rode to fame and fortune on a wave of sex-and-sadism.

Today far more people know of 007 than Sherlock Holmes. Whether he goes down in international favorite is questionable. Tastes in the field of light adventure change rapidly. He'll never be liked in Russia, of course, where he long ago was damned as part of the "sinister worldwide anti - Soviet conspiracy." For a long time, however, fans like Canada's Lt. Gen. Dr. No, Goldfinger, From Russia with Love, and The Moon Raker will be near the top of the paperback best seller list.

Home Town

St. Thomas Times-Journal

Why do people brag about the home town only after they have moved away from it?

To Your Good Health

Changing Type of Razor May Help Ingrown Hairs

By JOSEPH G. MOLNER, M.D.

Dear Dr. Molner: My husband has a very tough beard and is constantly bothered by ingrown hairs. He tries to tweeze them out and there are so many it takes him an hour or longer to shave. Is there anything he can do to prevent this condition? — Mrs. J. J. L.

Ingrown hair of the beard usually occurs in the neck (but can occur elsewhere.) In the neck, the hairs emerge from the follicle at different angles and in a predictable angles.

What happens is that the hair, instead of growing out normally, "digs into" the skin. Sometimes it curls up, and creates quite a miniature ball of hair under the skin.

Shaving too close is a contributing factor when people tend to have this trouble. Shaving with the angle of the hair, rather than "against the grain" can ease the condition. On the neck, however, it may not always be possible to determine the direction.

Using a different kind of razor may help. For some, an electric razor is more satisfactory.

Pulling out the hairs will sometimes can a cure, but only if temporary relief, since they will grow back again. It is possible, however, if only a few or a few hairs are causing trouble, to have them removed by electrolysis, which is permanent.

In some cases, there can be a disorder of the follicle right at the skin surface. In this case a shopping plaza is not a public thoroughfare within the meaning of the Highway Traffic act.

This ruling is presumably correct in law. The Highway Traffic act was passed before shopping plazas were thought of, and it may well be that the terms of the act cannot be stretched to cover plaza parking lots.

Yet the effect is to leave these places, used daily by hundreds of cars and innumerable pedestrians with no rules to regulate traffic except perhaps the Criminal Code provisions against manslaughter. This will be an encouragement to careless and irresponsible driving around plazas, and may lead to more accidents.

A particularly unfortunate feature of the ruling is that it comes at a time when juvenile gangs of hotrodders and motorcyclists have started using some parking lots for "drag strips." If the Highway Traffic act does not apply, it will be much harder for police to control the practice.

This is a matter the provincial government should not ignore. The decision should be appealed. If it is upheld by a higher court, legislation to fill the gap should be introduced at the next session of the legislature. It may not be sufficient merely to declare that the Highway Traffic act applies to shopping plazas. A new section should be added to the act, dealing with the special problems of large public parking lots and setting out clear rules of safe driving there.

Beatlemania Nothing New

Sarnia Observer

Last week the Beatles were in town (on film — may they never come closer) and some junior members of the screaming-and-dream set were pressing their youthful noses against the theatre's ticket office by six o'clock in the morning to be sure they got tickets.

This has prompted some headwagging by the "Stamp out the Beatles" movement (which includes just about everyone over the age of 25). What sort of a world is this, they say, when children of tender years are allowed to go out in the early dawn to get tickets for a motion picture show?

Well, the answer is that it's the same world, and only the faces and names are different. It's possible that a few parents watched these young children in the trudge off to the movie line-up in the thoughts of earlier days when they flipped over Rudy Valee, or Bryan Hutton, or Rudolph Valentine. Always it has been someone and — this is important — someone of whom the older generation did not quite approve.

One small point might be cleared up. These children didn't stand in line from the early morning until the movie started in the afternoon. They bought their tickets and went home; but, perhaps, left a few adults on their lips and clutching the precious tickets in their hot little hands. Such precautions used to stand in line for hour upon hour to be first in line for the opening of something, but this sort of thing is generally out of favor today. Maybe the present generation lacks the patience or stamina or something — maybe just they have more sense.

To return to the matter of parental approval, older generations have the power to crush the beatles like June-bugs if they wish. All they have to do is to swallow firmly, take their tranquillizers, and make like Beatle fans. For as the Beatles are no longer the exclusive property of the adolescents, they'll hit the togan slide to oblivion. The Beatles' success story is obviously is not their musicianship, or even the fact that teen-agers dislike them. It is the fact that adults can't stand them.

It is even possible that the parents of the screaming Beatlebugs can turn this episode to good advantage. Can a youngster get out of bed in the chilly dawn to get a Beatle ticket argue that he or she deserves to be allowed to bed on a school morning? Or claim that he or she is really excused from school because so many bursae in this area because of the many tendons.

In rare instances that may accumulate there in the bursa because of some injury to the knee joint proper. This can be painful. In that case, or if the swelling is large, surgical removal is the order. But it is not alarming: it is not cancerous.

Acne is one of the most terrible problems of growing up. If you are afflicted with this aggravation, or if you have children who are, write to Dr. Molner in care of The Chicago Daily Times Syndicate, P. O. Box 158, Dundee, Ill., for a copy of his helpful and comforting booklet: "Acne—The Teen-Age Problem." Please enclose a long, envelope and 25 cents in coin to cover cost of printing and handling.

SCOTT'S SCRAP BOOK

By R. J. SCOTT

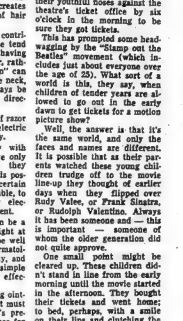

The Golden Years

Keep Husband Out of Kitchen To Assure Happy Retirement

By THOMAS COLLINS

There is no reason why a man and wife cannot weave the pattern of a good life in retirement.

But it helps if the man will stay out of the kitchen.

A kindly wife, a Mrs. Sims, says this, and at the same time gives her recipe for marital happiness when the husband and his pension come home.

"I never allowed our children so much attention that I neglected my husband," she says. "Consequently, we had a wonderful relationship to start retirement with. I had always figured that someday the children would be gone and that I would have only my husband. . ."

Heading Mrs. Sims' rules for the good life is "Talking things over." If either the wife or husband has a habit, or an expression, or anything that annoys the other, then the other says so. And each always tries to reform. "When a man and wife get to the point where they can't talk freely to each other, trouble begins."

SHE RETIRED TOO

Her second rule is that the wife should retire when the husband does. "I retired," she says, "because I felt my time should be arranged to match his. I gave up Scout work, 12 years of civic work, all volunteer work on drives in the community, and everything else that kept me from doing things with my husband when he wanted to do them. There was compensation for me in this. I was no longer pinned down. My husband and I were free to come and go as we pleased. . ."

Her third rule is to let her husband be. If he wants to sit and read she lets him do it. Meanwhile, she sews, crochets, knits, and does other things around the house she likes to do without his company.

Her fourth rule: let him discover the super-market on his own. "My husband had never been in a super-market until he retired. I never asked him to stop at the store for me. Now, he enjoys shopping with me, and I enjoy the delight he shows in the job."

She has learned new things about his favorite meals since he started going to the market.

Mrs. Sims says she takes bikes with her husband, goes for walks in the neighborhood after supper with him. They call on neighbors they feel it best not to disturb in the daytime. Both regard the "getting reacquainted" with friends they had no time to visit in the working years as a major enjoyment of their retirement.

ITS HER KITCHEN

This is what Mrs. Sims says about the kitchen: "My husband does not interfere with me there. Fortunately, he does not cook. The kitchen is my haven, and he leaves it for me to enjoy. There are other things in the home for his attention — repairs inside the house in winter and yard work in summer.

"Why can't men leave their women to their pleasures? I love to cook. I love to experiment with foods since I now have only two people to please. I try exotic dishes. It's fun."

Mrs. Sims says she and her husband are very happy, and have every intention of remaining that way. She thinks her thoughtfulness for her husband earlier in the marriage has had much to do with it. She thinks another important factor has been her awareness of the fact that a husband even in retirement has a need to feel needed.

Mrs. Sims explains that their two children are now happily married and living out of the state. "This is hard to take," she says, "but on the other hand it gives us places to visit."

Annual Fleming Family Picnic Held at Park

On Sunday the Fleming family held the 28th annual reunion at the Moira Conservation Park near Tweed with 100 members of the clan present.

Mrs. K. Nicol of Madoc, president, extended a hearty welcome to each one and stressed that it was a day for getting acquainted. Treasurer Mr. Ray Grant of Belleville gave a favorable report.

The historian, Mrs. Harold Francis read a report of the births and marriages in the past year, and a moment of silence was observed for the deceased members.

Prizes prepared by Mrs. Ray Grant were distributed to the following: eldest lady, Mrs. W. J. Moore, Belleville; eldest man, Mr. Willie Ray, Halloway; youngest baby, Darrail Love, son of Mr. and Mrs. David Love, Oshawa; member travelling the farthest distance, Mrs. Hugh Sutherland, Carstairs, Alberta; most recent bride, Mrs. Wayne Francis, Oshawa; birthday nearest the date of the picnic, Mrs. Roswell Reid, Halloway, whose birthday was the day of the picnic.

Miss Bessie Fleming and Mr. Elmer Wood explained where the Fleming trophy originated and its purpose and that Mr. Willie Ray would be presenting the trophy at the Belleville Fair this year.

Mrs. W. J. Moore, Mrs. Dick Fleming, Mrs. Bob McCaffery and Miss Bessie Fleming were asked to assist the historian in bringing her book up to date.

NEW OFFICERS

Past president, Mr. Bob Wood conducted the election of officers for 1965 as follows: honorary president, Mrs. A. D. Runnalls, Frankford; past president, Mr. Bob Woods, Madoc; president, Mrs. K. Nicol, Madoc; 1st vice-president, Mr. Elmer Wood, Crookston; 2nd vice-president, Mr. Clifford Ray, Halloway; secretary, Mrs. Edward Fleming, Ivanhoe; treasurer, Mr. Ray Grant, Belleville; historian, Mrs. Ray Francis, Crookston; sports convener, Mrs. Delbert Francis, Crookston; sports committee, Mr. and Mrs. Clifford Ray, Halloway; Mr. and Mrs. Elwood Kerruish, Belleville.

A nominating committee was named with Mr. Bob Woods, Madoc; Mr. Percy Ray, Halloway, and Mrs. J. McCaughen, Stirling.

The picnic next year will be held on the third Sunday in July at the Moira Conservation Park. Invitations will be sent out another year.

A program of sports with various races was held under the direction of Mrs. Delbert Francis, Mr. and Mrs. Clifford Ray and Mr. Marvin Reid. The winners were awarded prizes and the children received a special treat of candies.

THREE PEOPLE were hurt when this car and truck above collided with a hydro pole, cutting power in West Moira Street area.

Way Family Holds Reunion

Members of the Way family attended the 28th annual reunion at Hamlin State Park, N.Y. on August 8th, where all enjoyed a hot dinner. President Way extended a hearty welcome to the 31 members who were present.

This was the first reunion to be held in the States, and it was decided to alternate the meeting each year with next year's reunion to be held in Canada "with the place to be decided later by the Canadian cousins." A Mr. and Mrs. President will work as a team regarding the arrangements.

Regret was expressed that the family historian, Mr. Glen C. Way of Niagara Falls, was unable to be present. The new officers elected were: president, Mr. Philip Waye; sports convener, Mrs. Peter Torrelli; secretary-treasurer, Mrs. Milton Dutcher.

Mrs. Torrelli took charge of the sports' program and prizes were given to: the eldest lady present, Mrs. Philip Waye, Sr.; eldest man, Mr. Percy Way; farthest distance, Mr. and Mrs. Harold Pitcher, Fr'a nkford, Ont.; shortest distance, Mr. and Mrs. Milton Waye; youngest married couple, Mr. and Mrs. Donald Jurs.

Other games included bean guessing, balloon race, spoon and marble race, plate throwing and prizes were awarded to the winners.

Mrs. Harold Pitcher thanked the American cousins for their hospitality.

WILL VISIT IRAN

ADDIS ABABA (Reuters)— Emperor Haile Selassie will pay a state visit to Iran from Sept. 14-17, a palace communique here said.

Three Tourists Injured When Truck Hits Car

Three American tourists were admitted to hospital today after their family car collided with a delivery truck at the Coleman-West Moira Streets intersection this morning.

Power in the area—including traffic lights—was disrupted when the car was jammed against a hydro pole.

Hospitalized with head injuries, was Wayde Rose, Mineral Ridge, Ohio; his wife, Jeannette, 46, and 17-year-old daughter Carol were admitted with severe head cuts.

A 12-year-old son, George, and truck driver Donald Vance, East Dundas Street, escaped injury.

WILL USE ENGLISH

WASHINGTON (AP) — Beginning Sept. 14, the Roman Catholic Church in the United States will use English instead of Latin in administering sacraments and sacramentals. This was announced Friday by Archbishop John F. Dearden of Detroit, chairman of the U.S. Bishops' Commission of Liturgical Apostolate, at the direction of Francis Cardinal Spellman of New York, president of the U.S. Bishops' Episcopal Conference. The directive does not affect the use of Latin in the mass.

400 Sportsmen Attend Gun Show

More than 400 local sportsmen last night saw and handled about 250 rifles and shotguns, plus an assortment of handguns, archery equipment, knives and ammunition at a gun show presented at the Club Canara by Kelly's Sport Shop of Belleville.

Three manufacturers' representatives came to the show, along with members of the shop's own staff and members of the Belleville Bowmen Club, led by Geoffrey Calvert.

Four movies were shown during the evening, all sporting films provided by a firearms' wholesaler, and soft drinks were supplied free by the show. The show will be an annual event from now on, according to Mr. Kelly. Also planned is an ammunition reloading demonstration, to be held before Christmas.

LUNTS TO STAR

Alfred Lunt and Lynn Fontanne will star in "The Magnificent Yankee" in a 90-minute NBC color TV program in February based on the life of Oliver Wendell Holmes.

Hurricane Cleo Races Toward Leeward Island

MIAMI, Fla. (AP) — Hurricane Cleo, packing top winds of 80 miles an hour, was rapidly heading for the Leeward Island at the eastern end of the Caribbean Sea today.

If there is no change in the present direction, the hurricane's centre will pass over the island of Guadeloupe this afternoon.

The San Juan, Puerto Rico, weather bureau said hurricane warnings remain in effect for all of the Leeward Islands with gale warnings posted for the south of Dominica, including St. Lucia.

A hurricane watch was posted for Puerto Rico and the Virgin Islands.

WESTGATE PHARMACY
WO 2-2853
Open Daily 'til 10 p.m.
FREE MOTOR DELIVERY

CAUTION!
LEARN TO DRIVE WITH CONFIDENCE
CENTRAL DRIVING SCHOOL
offers

1. Government Licensed Instructors with special schooling Course from the Department of Transport, Toronto.
2. You complete the entire course with the owner of the Driving School, Mr. Ed Lott, who has had 5 years' instructing experience.
3. Standard Size cars issued for instruction — (1964) Pontiac, stick shift, and Chevrolet Impala, automatic. Both are dual controlled.
4. Well insured for your protection with local firm. Special coverage on students
5. No reason for embarrassment. Cars are not marked by signs or lettering.

FOR INFORMATION ANYTIME CALL
CENTRAL DRIVING SCHOOL
200 Front Street — Belleville — WO 2-5355
Locally Owned and Operated

INSULATE NOW!
CALL
ARTHUR A. SILLS & SON LTD.
405 Dundas E. WO 2-0181

No more sneezing, wheezing or weeping!
If you're one of the millions of Canadians who literally sneeze their way through Summer and Fall—think of the relief you could get by removing as much as 95% of the airborne dust, pollen and irritants that rob you of sleep and bring such misery. The Honeywell Electronic Air Cleaner traps millions of tiny particles that pass right through ordinary filters. This method has been proved for years in hospitals where clean air is vital.
For complete information on the Honeywell Electronic Air Cleaner, write:
Moira-Schuster LIMITED
38 Bridge St., East
Belleville, Ontario
Phone WO 2-4504

for quality and delicious variety take advantage of
HEINZ BABY FOODS
GET ACQUAINTED OFFER

FREE 3 TINS OF HEINZ STRAINED FOODS
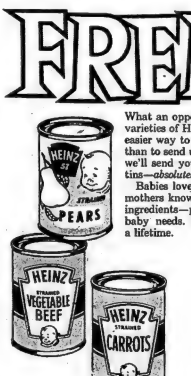

What an opportunity for you to discover the more than 70 delicious varieties of Heinz Strained Foods! What a treat for baby! And what easier way to get better acquainted with baby's mealtime favourites than to send us the labels of any 12 Heinz Strained Foods. In return, we'll send you a special "Get Acquainted Coupon," good for three tins—*absolutely* free!
Babies love the gently seasoned taste of Heinz Baby Foods. And mothers know the care Heinz take to preserve the vital goodness of ingredients—providing the balanced nutrition and delicious variety baby needs. Remember—the good they do your baby now lasts a lifetime.
OVER 70 OTHER DELICIOUS VARIETIES
CLIP THIS COUPON
W-663A
HEINZ BABY FOODS, DEPT. 58, LEAMINGTON, ONTARIO
Enclosed are 12 Strained Food labels. Please send me a "Get Acquainted Coupon"—good for my choice of 3 tins of any Heinz Regular 4½ oz. Strained Foods.
NAME.....
ADDRESS.....
CITY..... PROV.....
EXTRA BONUS:
Free—3 handy tin tops for use on any Heinz Baby Foods in Steri-Seal tins

This coupon expires Sept. 30, 1964.
HEINZ BABY FOODS 57
The good they do your baby now... *lasts a lifetime*

Hindu Monk Makes Home On Tiny Isle

By RUKMINI DEVI

BOMBAY (CP) — "The only thing I fear is the anger of God," said Swami Punya Prabhu, a 76-year-old Hindu monk, at the flood waters of India's Jamuna River swirled around him.

For the last 21 years Prabhu has made his home on a 20- by 15-foot island in the middle of the river 25 miles from New Delhi.

"I have survived a dozen manor and innumerable minor floods," the monk said, refusing once more offers to evacuate him to safety.

One night recently the swami's bamboo hut was in danger of being swept away. Chanting hymns from the sacred scriptures, Prabhu took his place on a seven-foot high wooden platform which he has erected as a refuge.

From either side of the Jamuna's banks, about 100 feet away, small groups of the swami's followers implored him to come away. He shouted back: "Go away, go away. No harm will come to me God is with me."

When there are no floods, a tiny boat puts out twice a day to bring the monk his frugal meals of boiled rice, sliced tomato and butter-milk. But for 36 hours recently he had to go without food because of rough waters.

The swami, a former high school teacher, is a scholar in his native Hindi and speaks fluent English. Grief over the death of his wife and their only son in the 1942 Japanese bombing of Rangoon, Burma, made him turn to religion.

Once a fortnight Swami Punya Prabhu goes ashore. He visits nearby hamlets and villagers gather around him for his blessings. His disciples include many Indian government employees.

Money is being collected to give the monk a modest dwelling. A three-room house is being planned.

Everything is going well except that the swami insists that the house be built right in the middle of the river.

Mennonite Youths Told Early Dating Imposes Adult Cares on Them

KITCHENER (CP) — Teenagers brought up to expect instant gratification of their desires find it difficult to accept curbs on sexual behavior, delegates to a Mennonite youth convention were told Thursday.

"Early dating is believed by teen-agers to be their social security," said Naomi Lederach of Hubbard, Ore., "but all it does is transfer adult anxiety on young people who are not ready for such anxieties."

White - bonneted Mennonite girls from Canada and the United States attended the convention's dating workshop.

Mrs. Lederach said boys and girls 11, 12 and 13 years old are "experiencing the thrill of dating which should come only at 16 and 17.

"What is left for them when they are 16 or 17 except early marriage or the drive to experiment with sex?"

Mrs. Lederach said early dating limits the horizons in the selection o. a mate and forces mature thinking on teenagers who should be enjoying their youth. If early dating continues, she said, teen-agers of the future won't know what it is to be young.

Earlier, some of the 3,500 youths attending the convention were told that urbanization was causing a "transition period" among Mennonites.

Dr. Myron Augsburger of Harrisburg, Pa., president-elect of the Eastern Mennonite College, also told the conference that as the ecumenical movement develops among Christian churches "more and more Mennonites are trying to understand other Christian religions."

"Mennonites have stopped withdrawing within themselves and are starting to emerge."

Gordon Zook of Elkart, Ind., a seminary student, said "we are trying to catch up with the jet age."

He said some traditional conservation Mennonites find change hard, "but over-all, the Mennonite is trying to catch up, and is succeeding."

The youth convention is the first held in Canada since the Mennonite youth fellowship was founded in 1946. The Mennonites, a conservative religious group, developed from the Anabaptist movement, started in 1535.

INDELIBLY MARKED

LONDON (CP)—The government should make it more difficult for teen-agers to be tattooed, says Dr. Brian Russell of the London Hospital. In an article in the British Medical Journal he says: "Too many teen-agers are tattooed on impulse and soon change their minds, so a cooling-off period should be compulsory before the tatoo is made."

BETHEL CHAPEL

(Corner Church and Station Streets)

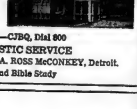

9.15 a.m.—Lord's Supper

11.00 a.m.

FAMILY BIBLE HOUR

Speaker

MR. A. ROSS McCONKEY

Detroit.

Also Sunday School Classes for All Ages

5.30 p.m.—GOSPEL BELLS.—CJBQ, Dial 800

7.30 p.m.—EVANGELISTIC SERVICE

Speaker: MR. A. ROSS McCONKEY, Detroit.

Thursday 8.00 p.m.—Prayer and Bible Study

CALVARY TEMPLE

DUNDAS & GEORGE ST.

PASTORS: REV. E. D. BERGMAN — REV. J. M. MacKNIGHT

REV. JOSEPH TUBBY, Minister of Music and Assistant Pastor

SUNDAY, 7.30 P.M.

SEE THE WORLD'S FIRST BIBLE DELIVERANCE FILM.

"VENTURE INTO FAITH"

- People from all over the world praise this film.
- The most wonderful film I have ever seen.
- It unbelievably carries the message of faith in God's healing power.
- Thousands have accepted Christ as Saviour — after seeing this sound color film.

FOR PEOPLE OF ALL CHURCHES

11.00 a.m.—FAMILY WORSHIP
PASTOR E. BERGMAN Ministering

10.00 a.m.—START YOUR WEEK AT SUNDAY SCHOOL

Tuesday, 8.00 p.m. — BIBLE STUDY AND PRAYER.

Thursday, 8.00 p.m.—YOUNG PEOPLES

Listen CJBQ Sat. 9.30 a.m. — Sun. 7.30 a.m. and 5.00 p.m.

YOU ARE WELCOME AT CALVARY TEMPLE

THE CHURCH THAT PRAYS AROUND THE CLOCK AND SUPPORTS MISSIONS AROUND THE WORLD.

U.C.W. Meeting

BEULAH U.C.W.

The August meeting of the Beulah UCW at Ivanhoe was held at Mrs. Donald McFadden's. There was an attendance of six members and one visitor. The president opened the meeting with a brief call to worship and a prayer. Mrs. McFadden conducted the worship service.

A reading was given by Mrs. J. Stephens.

The treasurer gave a report of finances to date. Orders were then taken from the members for copies of "The Moral Decision," a worship booklet. A donation of money was made to the manse committee.

Mrs. E. Brey gave the highlights of the U.C.W. conference at Albert College.

A vote of appreciation to the hostess and a prayer closed the meeting.

NURSES SCARCE

ST. ALBANS, England (CP) Because she could not recruit enough nurses in England, the matron of a Hertfordshire hospital here went to Malta to seek them. She signed up nearly 30 on the trip.

PARKDALE BAPTIST CHURCH

514 Sidney St.

Pastor: Rev. Stuart A. Mulligan

Organist: Mrs. Marion Foster

SUNDAY SERVICES

10.00 a.m.—FAMILY BIBLE SCHOOL

11.00 a.m.—MR. ARNOLD WRY

7.30 p.m.—Film: "THE SOUL OF QUEBEC"

WEDNESDAY

8.00 p.m.—Prayer and Bible Study

We have nursery facilities and Junior Church for the younger members of the family.

D.V.B.S. August 24 - 28

9.00 a.m. to 11.30 a.m. each day

All boys and girls in the area are invited.

Standard Church

MINISTER — REV. R. GAMBLE

Phone WO 2-8684

Coleman St. Near Footbridge

10.00 a.m.—SUNDAY SCHOOL

11.00 a.m.—MORNING WORSHIP

7.30 p.m.—EVANGELISTIC SERVICE

Thursday, 8.00 p.m.—Prayer Service

COME AND FELLOWSHIP WITH US

Baptist Churches Summer Services

JOINT SERVICES OF VICTORIA AVE. AND EMMANUEL BAPTIST CHURCHES FOR THE MONTH OF AUGUST IN EMMANUEL BAPTIST CHURCH.

Organist: Mrs. D. G. Hamilton

Rosina Drive at Victoria Ave.

MINISTER FOR AUGUST, REV. GORDON WOODCOCK, B.A., B.D.

11.00 a.m.—MORNING WORSHIP
Subject: "OUR CHURCH"

7.30 p.m.—EVENING SERVICE
Subject: "A MOUNTAIN OF VICTORY"

7.30 p.m.—AT OAK LAKE — The Young People will conduct an open air service in the Park at Bird's Canteen on Concession 8 (Sidney Township) at Oak Lake.

10.00 a.m.—Sunday School in Victoria Ave. Church. There will also be a nursery and a Kindergarten class at the 11 o'clock service in Emmanuel Baptist Church.

The Anglican Church of Canada

ST. THOMAS' CHURCH

CORNER OF CHURCH AND REMION STS.

Ven. A. S. McConnell, M.B.E., C.D., L.Th. Rector

Archdeacon of Ontario

THIRTEENTH SUNDAY AFTER TRINITY

SUNDAY, AUGUST 23rd

8.00 a.m.—HOLY COMMUNION

10.00 a.m.—MATINS

WEDNESDAY

10.00 a.m.—HOLY COMMUNION IN ST. AGNES' CHAPEL

CHRIST CHURCH

CORNER COLEMAN AND CATHERINE STS.

The Rev R. G. Fleming, M.A., B.Sc., B.D. Rector

Rev. J. H. Smith, Th.L. Assistant Curate

SUNDAY, AUGUST 23rd

THIRTEENTH SUNDAY AFTER TRINITY

8.00 a.m.—HOLY COMMUNION

9.30 a.m.—HOLY COMMUNION (Nursery)

11.00 a.m.—MATINS

7.00 p.m.—EVENSONG

MIDWEEK SERVICE

MONDAY, ST. BARTHOLOMEW

7.30 a.m.—HOLY COMMUNION

7.30 p.m.—HOLY COMMUNION

WEDNESDAY

10.15 a.m.—HOLY COMMUNION

ST. MARGARET'S ON-THE-HILL

Oriole Park Avenue

REV. A. A. DUNLOP, Rector

SUNDAY, AUGUST 23rd

THIRTEENTH SUNDAY AFTER TRINITY

8.30 a.m.—HOLY COMMUNION

10.00 a.m.—MORNING PRAYER

MID-WEEK SERVICE

WEDNESDAY

10.15 a.m.—HOLY COMMUNION

The United Church of Canada

The Right Reverend James R. Mutchmor, M.A., B.D., D.D. Moderator

The Rev. R. E. McLean, B.A., B.D., Lindsay President, Bay of Quinte Conference

The Rev. Morgan G. McFarlane, B.A., Belleville Chairman, Belleville Presbytery

TABERNACLE UNITED CHURCH

CHURCH STREET NORTH OF VICTORIA AVENUE

MINISTER: REV. MORGAN G. McFARLANE, B.A.

Music Director: MR. CLIFFORD TAYLOR, A.T.C.M., L.R.C.M., (McGill)

SUNDAY, AUGUST 23rd

SUMMER UNION SERVICES OF BRIDGE STREET UNITED AND TABERNACLE UNITED CHURCHES AT TABERNACLE CHURCH

10.00 a.m.—SERVICE OF WORSHIP

Sermon: "PERILS TO USEFULNESS"

(Nursery care for children up to 3 years)

Car Parking in Tabernacle's Large Parking Lot on John St. behind the church.

ALL ARE WELCOME

HOLLOWAY ST. UNITED CHURCH

CORNER DUNBAR AND HOLLOWAY STREETS

THE FRIENDLY CHURCH

REVEREND R. W. COLEMAN, B.A., Minister

MRS. ANGUS MACLEOD, A.T.C.M., L.R.A.M., Music Director

SUNDAY, AUGUST 23rd

11.00 a.m.—MORNING WORSHIP

EASTMINSTER UNITED CHURCH

Corner Bridge St. and Ravenhurst Avenue

REVEREND ALEXANDER McDOWELL, Minister

Choir Director: Linton D. Reed, B.A. Organist Mr. G. H. Bennie

SUNDAY, AUGUST 23rd

9.30 a.m.—MORNING WORSHIP

Nursery provided during Service.

COLLEGE HILL UNITED CHURCH

North Park St. Just North of College

Rev. Roy E. Vessey, B.A., B.D., Minister

Mr. L. C. Brown, Choir Director — Mrs. I. Blakely, Organist

SUNDAY, AUGUST 23rd

11.15 a.m.—MORNING WORSHIP

Service conducted by Rev. Alfred Poulter. (Nursery Care during Service)

MARANATHA CHRISTIAN REFORMED CHURCH

72 ORCHARD DRIVE

Minister: REV. G. RINGNALDA

8.00 a.m.—Back to God Broadcast C.J.B.Q.

9.30 a.m.—DUTCH LANGUAGE SERVICE

2.30 p.m.—WORSHIP SERVICE

EVERYONE CORDIALLY INVITED

WESLEYAN METHODIST CHURCH

Corner Everett & Henry Streets

Rev. James S. A. Spearman Minister

Rev. Nancy White Minister's Assistant

10.00 a.m.—CHURCH SCHOOL

11.00 a.m. and 7.30 p.m.

The Pastor will deliver his Farewell Messages. After more than 21 years in Belleville, Mr. Spearman will assume pioneer work in Trenton. The new church and parsonage are presently under construction on Dixon Drive.

DAILY VACATION BIBLE SCHOOL — AUGUST 24 - 28

CHRISTIAN SCIENCE SOCIETY

MASONIC TEMPLE — 125 FOSTER AVENUE

Sunday Service—11.00 a.m. Sunday School—11.00 a.m.

Subject: "MIND"

Testimonial meeting 4th Wednesday of each month at 8 p.m.

YOU ARE CORDIALLY INVITED

Holy Trinity LUTHERAN CHURCH

516 VICTORIA AVENUE

AT STANLEY PARK DRIVE

REV. H. R. LINDEMAN, B.A., PASTOR

11.00 a.m.—CHURCH SERVICE

COME AND WORSHIP WITH US

FIRST PENTECOSTAL CHURCH

54 N. Front Street

Rev. B. H. Cross, Pastor

10.00 a.m.—Sunday School

11.00 a.m.—MORNING SERVICE

7.00 p.m.—Young Peoples

8.00 p.m.—Evening Service

Tuesday 8.00 p.m.—Prayer and Bible Study

CHRISTIAN AND MISSIONARY

Alliance Church

W. Moira and Coleman

Rev. Sackville Palmer—Pastor

"A Friendly Church in a Friendly City"

SUNDAY, AUGUST 23rd

9.50 a.m.—Sunday School for the Entire Family

11.00 a.m. and 7.30 p.m.

EVANGELIST CLARENCE SHRIER, District and Conference Speaker.

The Ministry of Music — Nursery — Ample Parking

Tuesday 8.00 p.m.—Bible Study and Prayer

VISITORS WELCOME — "COME AND WE WILL DO THEE GOOD"

THE SALVATION ARMY

256 Pinnacle Street

MAJOR and MRS. B. BERNAT

Corps Officers

"THE WORD IS THE WAY CRUSADE"

SUNDAY SERVICES

9.30 a.m.—SUNDAY SCHOOL

11.00 a.m.—MORNING WORSHIP

7.30 p.m.—DRIVE IN SERVICE AT THE BELLEVILLE SHOPPING PLAZA

Guest Speaker: MAJOR ETHEL HART

WELCOME TO OUR DRIVE IN SERVICE

BAND — SONGSTERS — SERMONETTE

The Presbyterian Church In Canada

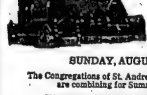

ST. ANDREW'S PRESBYTERIAN CHURCH

CORNER CHURCH STREET AND VICTORIA AVENUE

Minister

Rev. A. L. Sutherland, B.A.

SUNDAY, AUGUST 23rd

The Congregations of St. Andrew's and St. Columba are combining for Summer Services.

Worship each Sunday at 10.00 a.m. During August in St. Andrew's Church

Care Group will be provided for children of parents attending Church.

ST. COLUMBA PRESBYTERIAN CHURCH

"THE FRIENDLY FAMILY CHURCH"

(Cor. Farley Ave. and Bridge St.)

Rev. Norman Hutchinson, M.A., Minister

10.00 a.m.—MORNING WORSHIP IN ST. ANDREW'S

SEE ABOVE NOTICE

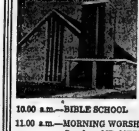

CENTENNIAL FREE METHODIST CHURCH

AVONDALE ROAD

REV. EDITH MADPRIER, Minister

Organist Mr. Alfred Reed

10.00 a.m.—BIBLE SCHOOL

11.00 a.m.—MORNING WORSHIP

Speaker: MR. MERLE DOUGLAS

7.30 p.m.—MISSIONARY SERVICE

Speaker: MISS JOAN ANGLIN

Tuesday, 8.00 p.m.—Prayer Meeting

(Photo By Lumbers Studios)

MR. AND MRS. GEORGE WAYNE PRICE

Price – Townson

At Halloway Street United Church on August 15th amid a setting of potted ferns, candelabra and tall standards of mauve gladioli, white shasta daisies and yellow carnations, Judith Ellen Townson, daughter of Mr. and Mrs. William Townson of Belleville was united in marriage to George Wayne Price, son of Mr. and Mrs. Earle Price of Carrying Place, Ontario.

Traditional wedding music was played by Mrs. Hubbs, who also accompanied the soloist, Mr. A. Hughes.

The bride given in marriage by her father wore a pure silk organza gown, accented by chantilly lace. Two large roses enhanced the back of the controlled bouffant skirt, which swept into a chantilly edged chapel train. Her head piece of three crushed organza roses in a bed of lilies held a finger tip veil. She carried a cascade of white poms, mauve baby glads and ivy.

The bride was attended by her sister Gloria as maid of honor and Sandra Price and Irene Maio as bridesmaids. All were gowned alike in street-length yellow satu-peau dresses, enhanced by a flowing chiffon panel falling from the shoulders. Their headpieces were a single yellow organza rose and a matching veil. They carried cascades of Shasta mums, mauve mums and carnations.

William Grimson of Belleville was the groomsman and the ushers were Douglas Duivan of Carrying Place and Donald Hampton of Niagara Falls.

The reception we held in the Pinnacle Room of the Hotel Quinte where Mrs. Townson received the guests wearing a canterbury blue gown of satu-peau, accented by a lace bodice with the skirt swelling into a bustle back. She wore a hat of matching tulle and a corsage of feather tweed.

She was assisted by Mrs. Price who wore a strawberry pink imported Swiss silk dress with a matching tulle hat and white accessories. She wore a corsage of baby carnations.

For a honeymoon to the Maritimes, returning by way of Cape Cod the bride wore a two piece suit of white cluny lace over a pale blue linen. The jacket had a softly rolled collar of linen fastening in a bow effect. A matching hat, white gloves, bag and shoes completed the ensemble.

Guests attended from Toronto, Niagara Falls, Ottawa, Moncton, New Brunswick, Sault Ste. Marie, Oshawa, Brockville and Pembroke.

Prior to her wedding the bride was entertained at a shower at the home of Mrs. William Miller and one at the home of Mrs. Fred Fisher.

A presentation was made by the teaching staff of Queen Victoria school.

The bride's mother had a trousseau tea in honor of her daughter.

Mr. and Mrs. Wayne Price will be residing in Bowmanville, Ontario.

University Women Fill Slate

WINNIPEG (CP) — The Canadian Federation of University Women Friday filled out its slate of officers to serve with Mrs. M. J. Sabia of St. Catharines, installed earlier as president to succeed Miss Margaret MacLellan of Ottawa.

Mrs. Victor Trenaier of Quebec City was elected vice-president for Quebec under a constitutional change splitting the central region into Quebec and Ontario regions. Other vice - presidents include Mrs. N. F. Orange of Sudbury for Ontario. Chosen treasurer was Miss G. E. Shaw of St. Catharines.

Provincial directors include: Ontario north, Mrs. Walter Little, Parry Sound; and Ontario east, Mrs. G. E. Boyce, Trenton.

The convention was told by a magistrate that the time to teach criminals or potential criminals is before they appear in court for punishment. Magistrate Isaac Rice said: "The soft approach that has been practised during the last 10 years has failed."

He said that expensive recreational and other facilities in prisons "at a rising cost that has been estimated at $2,500 a year an inmate" have only resulted in an increase of the number of inmates in penal institutions. He said 80 per cent of criminals who have served jail terms return to penal institutions.

Mrs. P. W. Chipeswick, Pictou, Ontario, announces the engagement of her daughter Catherine, to Dr. William Robert Nickle, son of Mr. Carl A. Nickle and the late Mrs. Nickle, Shelton, Connecticut. Marriage to take place on Saturday, September 5, 1964, at 2 p.m. in Bridge Street United Church, Belleville.

Readers' Saturday Column

by Mary Moore

QUESTION:

I have been watching for a recipe for Gooseberry Jam — not frozen jam — the regular kind. Would you please oblige? — Unsigned.

ANSWER:

I fear this will be too late for most readers but since you did not give your name and address I have no other way of speeding it to you.

Dinner Menu

SATURDAY

Picnic or barbecue supper: Triple-decker Western sandwiches (for a Wednesday), mustard chunk pickles (see Thursday), chilled lima and green bean salad with French dressing, deviled tomatoes, Indiana picnic cake (spice cake with broiled cocoanut and sugar topping), tea.

GOOSEBERRY JAM:

6 cups green gooseberries, ½ cup water, 1 package certo crystals, 8 cups sugar.

Wash and pick over gooseberries and remove tops and tails. Add water and certo crystals and bring to boiling point. Add hard 1 minute, stirring gently. Add sugar and boil hard 1 minute, stirring constantly. Remove from heat and let stand 5 minutes. Pour into sterile jam jars, seal with paraffin, adding a second thin coating when first is cold. Put on lids and label. An easy to make, delicious and cheap jam.

QUESTION:

I bought a two-lb. bag of Oatmeal cookie mix for fun and made 60 cookies from it which comes out at about 1c each. I consider myself an experienced cookie batter (I have 5 children) but do not think I can beat this mix for economy. Could I make the mix cheaper myself? Would you please comment? — R. I. McG.

ANSWER:

We bought a bag of the Oatmeal Cookie Mix and Eleanor who was going North for the long weekend, made it up into three varieties to take with her to her hosts. She made up the whole package adding ½ cup water as directed, and then divided the dough into three parts. To one-third she added ½ cup toasted cocoanut, to another third ½ cup Sultana raisins, and to the last third ½ cup chopped walnuts. She added them according to package directions. I tasted each this morning and they are splendid and I predict will be a boon to busy mothers of cookie lovers. I do not have the formula for this commercial cookie mix. As you doubtless know, the unbaked cookie dough may be shaped into rolls and wellwrapped and frozen. To the frozen dough, simply cut rolls into ¼" slices with sharp knife and bake as directed on package.

I recommend this cookie mix.

Successful Living

Bathing Alone Does Not Correct Offending B. O.

DEAR DORIS — In your reply to "Folks With B.O." you were not nearly emphatic enough. Bathing alone is not enough. Shaving and regular use of a deodorant are also necessary to control odor and perspiration. This applies to men as well as women.

I work in a doctor's office and am continually surprised at the carelessness of some people in these matters. And it is not only the non-educated. One couple that are the worst offenders in this respect are both university graduates. After such patients leave it is necessary to use a deodorant spray before another patient can be brought into the examining room. — DORIS CLARK

So please, Doris, advise both men and women that bathing alone is not the solution. Anyone who is not using a deodorant, buy some at once, start using it regularly, and s6e how your popularity improves. — NURSIE.

DEAR NURSIE — To which I might add for any who read this, that if someone close to you offends in this way, be a real friend by telling him about it! Or perhaps clip this item and take it to him.

* * *

DEAR DORIS — What is wrong with long hair on a boy? Do you believe it's as dangerous as they say in England? — A BEATLE-BOOSTER.

DEAR BEETLE-BOOSTER — Nothing whatever, as long as you live in the eighteenth century and like the Tom Jones type. Dangerous? Only if you find it overpowering (a la Samson).

* * *

DEAR DORIS — My sister is a very good looking woman with a family of three fine children and a very good husband. There is only one thing wrong, though, and that is that she weights about 200 pounds and is overweight.

No matter what anyone tells her she does not stick to any diet. She even went to a number of reducing clubs and .ost weight but found it all back again.

She sometimes doesn't want to go places for fear of being made fun of. When you say anything about it she just gets mad at you. If you have any ideas how I can get my sister to reduce and have more fun out of life, please write it in your column. — BIG PROBLEM.

DEAR BIG PROBLEM — No calorie chart in the world can take weight off your sister without some co-operation from her. Has she heard about TOPS? This is the Take-Off-Pounds-Sensibly club. TOPS aids and abets the overweight, providing sociability and prizes for progress.

If she'd like to learn more about this gilracle-working international group, get her to write me herself, asking for the address. She could certainly use more fun — and less fatigue — if she weren't carrying around all that extra poundage.

* * *

Confidential to SALLY — Your general hopelessness comes of the belittling which has been your lot most of your life — vivid proof that a body needs to be loved and wanted. Yet you have produced two fine sons.

You can win, Sally. Get back to your church and the help of loving Christians. You have much to live for. If you will write again, sending me your proper name and address, I'll send further ideas which can put color into your life and hope into your heart.

* * *

CONFIDENTIAL TO ALICE — Get him talking — about football or fishing, automobiles or algebra. When he's launched on his pet theme he'll forget his shyness.

* * *

(Doris has studied human behavior and can help you understand why people act as they do. Write to her, enclosing a stamped, self-addressed envelope for private reply.)

MR. AND MRS. THOMAS BRUCE POSTE

Poste – Black

Rev. T. F. Townsend was the officiating minister at Halloway Street United Church on Saturday, August 15th, for the wedding of Euretta Suzanne Black of Bellevillo, daughter of Mr. and Mrs. William G. Black to Thomas Bruce Poste, son of Mr. and Mrs. Thomas E. Poste, 70 Dunbar St.

Standards of pink gladioli and white 'mums were used to decorate the altar. Mrs. E. Hubbs played traditional wedding music at the organ.

The bride was given in marriage by her brother-in-law, Mr. Donald Janes, and entered the church wearing a gown of white silk organza over taffeta, waltz length, with jacket of Chantilly lace with three-quarter length sleeves. Her chapel veil was of silk illusion with a lace border to match her dress, and her headdress was a velvet bow trimmed with seed pearls and sequins.

Mrs. Donald Janes, sister of the bride, was matron of honor and wore a pink taffeta sheath with nylon tulle overskirt. Three pink roses held her veil.

Little Miss Kathleen Janes, niece of the bride, was flower girl in pink nylon chiffon with bouffant skirt. She wore a crown of pink and white forget-me-nots, white accessories, and carried a basket of white 'mums and pink roselets.

Mr. Ronald Poste was his brother's attendant, and the usher was Mr. R. Bird.

A reception was held at the Sun Valley Motor Inn, where the bride's table was decorated with a wedding cake topped with white bells and cupids holding the wedding rings, encircled with white tulle. Candelabra with pink candles and the bridal bouquets completed the setting.

The bride's mother received the guests wearing an emerald green satin brocade sheath with three-quarter length sleeves, white velvet hat and a corsage of white carnations.

The bridegroom's mother assisted wearing a pale blue sheath, navy velvet hat, navy accessories and corsage of white carnations.

For travelling to Niagara Falls and other points in the United States the bride wore a beige brocaded jacket dress, white accessories and a corsage of yellow and bronze 'mums.

Guests attended the wedding from Vancouver, Toronto, Willowdale and Kingston.

Mr. and Mrs. Poste will reside at 29A Dunbar Street, Belleville.

SOCIAL and PERSONAL

ENGAGEMENT NOTICE

Mr. and Mrs. Arnold Ray of Harold, Ontario, announce the engagement of their eldest daughter Lois Elaine of Belleville to Bob Sloane Starck, son of Mrs. Arthur Schorah of Lachine, Quebec and the late Mr. Jack Starck. The wedding date has been changed to Saturday, September 5th at 2 p.m. in Salem United Church.

* * *

Mrs. Agnes Dafoe will accompany her mother, Mrs. Mary Lawlor to St. Johns, Newfoundland. They will leave Montreal August 28th and return Sunday night. After a short visit in St. Johns, Mrs. Dafoe will return to Belleville.

* * *

Mr. and Mrs. Ivan Cooper, Sandra and Brenda of Brockville, Mr. and Mrs. Charles Bolton and Carol, Mrs. R. Bolton, all of Oshawa, Mr. and Mrs. William Gordon and daughter Ann Marie were weekend guests at the home of Mrs. Harry Murphy, Coleman St. While here the adults were guests at the Price—Townson wedding and attended the reception afterwards at the Hotel Quinte.

* * *

Miss Susan Ward, Flora Square, is spending a holiday in Ottawa visiting relatives.

* * *

Mr. and Mrs. James Murray of Montreal, Quebec, are spending two weeks with Mr. and Mrs. Jack Smith, R.R. 1, Foxboro.

Mr. and Mrs. F. Miller, Cedar Street, have returned from an extended trip to Vancouver, Victoria, and Banff, where they enjoyed the scenery and the convenience of a chartered tour.

* * *

Mr. and Mrs. Al Wressel of Willowdale, Ontario, spent the weekend with Mr. and Mrs. Floyd Henderson, Point Anne.

* * *

The second annual Shannon reunion was held August 9th with 168 in attendance. The children competed in races and were awarded prizes. There were competitive games for the adults also.

After dinner Father Raymond Shannon welcomed all the relatives and friends. Some special prizes were given including a presentation to Very Rev. Joseph Shannon who recently celebrated his fortieth anniversary in the priesthood.

Macdonald Institute, Guelph, suggests that you allow a roast of meat 15 minutes to "set" after it is cooked. The meat will become firmer and will carve more easily.

ARTISTIC
PICTURE FRAMING
FRED B. HUDSON
168 Bleecker Ave., Belleville

GRANT FUNERAL HOME
68 North Front Street
BELLEVILLE - ONTARIO
DIAL WO 8-9119

Going Places

World's Fair Creates Feeling Of Joy, Wonder, Happy Place

By SHIRLEY and BOB SLOANE

NEW YORK — Once loaded, the boat glides quickly out of the summer heat and breezes to crowds of shirtsleeves and cotton dresses. Briefly it is in a dark cool tavern, then suddenly it emerges into another world.

All around it, on tiers and mountains and hanging from the ceiling, groups of animated and kewpies in stylized costumes of almost every civilization of the world cavort in rhythm to the melody of a childish song recorded in dozens of languages. For nine minutes — after perhaps an hour of waiting in line — what looks like Santa's workshop comes to life, evoking squeals of delight from children and adults alike.

The ride, created by Walt Disney and sponsored without commercials by Pepsi-Cola, not only is one of the best at the New York World's Fair, but one of the most typical. It leaves everyone with a happy feeling about the joy and wonder of being alive in a happy place. And, despite all the contentious promotion about the wonders of the future to be seen here, that is what emerges as the dominating theme. More than a few criticisms have been leveled at the Fair, but there are few with souls so dead they will not have a good time here.

ALMOST DEAD ISSUE

Futurism is almost a dead issue today. Most of the future seems upon us today — did we but look that way. We look back on the eye a couple of weeks ago! — and few of the exhibits will fail us entirely. There is able about it, the way the New York World's Fair of 25 years ago did. Fortunately, the Fair is not obsessed with the future. The world, and its present, is within grasp, and that much more interesting for it.

"To Be Alive!", the title of an ingenious film presented by Johnson (nee Johnson's Wax,) is another good — and also noncommercial — treatment of the never-mind-tomorrow theme. It is a simple exposition of the human organism in nature and beauty seen through the eyes of representative humanity ranging from street children in New York to primitives in the African jungle.

Its main zoal to the future is a technical one (though any film production with the imagination ca: do it today). The film is presented on three screens side by side. Sometimes the action is contiguous, creating a three times larger than life effect, which is particularly effective in scenes such as the one taken careening along a mountain highway. Sometimes the three screens show different angles of the same scene, or even different treatments of the same theme. Anyway, it is moving and aesthetic.

WAS SENSATON THEN

Probably the most enlightening treatment of the future is at General Motors' Futurama II. Twenty - five years ago this was the sensation of the Fair with its depiction of six lane superhighways (which came to pass) and split level cities (which did not). Today GM has models of electric cities, space cities, moon cities, and underwater hotels. A little less exotic but more down to earth, for instance, her name is mentioned first — "Mrs. Smith, may I present Mr. Brown." or, simply, "Mrs. Sm.ith, Mr. Brown." A younger woman is presented to an older man ("Mrs. Smith, Miss Jones") and a younger man to an older man (Dr. Smith, my son Jim.").

past, are as popular at the Fair as the future. The RCA pavilion offers a walking trek from being amused by letting visitors amuse themselves, mainly by observing themselves on closed, circuit color television. (Men watch only themselves on the monitors, while women examine their entire families.) The self-conscious facial expressions show why most people aren't professional actors, but they provide entertainment for those willing to stand around and look awhile.

IBM, housed in a wild-looking mounted by an egg, slides visitors into a theatre inside the egg on a hydraulically operated tier of seats. Here a dozen or so screens alternately and simultaneously flash movies designed to demonstrate the parallels between the workings of the human mind and of calculating machines.

DUR REVERENCE

As for the past, it is treated with due reverence and popularity. The Illinois pavilion has a mechanized Lincoln which is only slightly eerie pronouncing words of timeless wisdom about liberty. In a few months Ford takes you in an automated convertible through several million years of time, past realistic mechanical dinosaurs and cavemen into a futuristic abstract of a mid-space city.

Spain has brought a few El Grecos, Velasquezes, and Goyas (including both the clothed and naked Majas) from Madrid's past oriented prado museum, along with a typically far-out Dali. It also charges 50 cents to $1 for a guitar or flamenco recital, but music videos find more enjoyment in the free entertainment provided by a typically Spanish wandering tune, or minstrel, group. The elaborate stone and wood pavilion is itself a fine work of contemporary art.

Less pretentious but just as representative of the fair's realized appeals is the State of Oregon exhibit, which features such rustic entertains as the woodcarving arts of tree-climbing and chopping, axe-throwing and log-rolling.

The African pavilion charges $1.50 to watch colorful primitive dancers from Nigeria and the Ivory Coast. It's a high admission price by Fair standards, but few visitors are likely to spent several hundred times that price to go to Africa to see them there.

Which about sums up why the Fair, in words to anyone's wife: th world — now and distant, past, present, and future — at our tired feet.

SPEAKING of MANNERS

PATRICIA LEWIS

QUESTION: I always forget which name is supposed to come first when making introductions. I know you've answered this many times in the past, but would you please explain it?—Mrs. F. K., Bayonne, N.J.

ANSWER: The person to whom the introduction is being made is mentioned first. When a man is being introduced to a woman, for instance, her name is mentioned first — "Mrs. Smith, may I present Mr. Brown." or, simply, "Mrs. Sm.ith, Mr. Brown." A younger woman is presented to an older woman ("Mrs. Smith, Miss Jones") and a younger man to an older man (Dr. Smith, my son Jim.").

SUN VALLEY MOTOR INN
ARRANGE TO HAVE YOUR
SHOWER
AT THE SUN VALLEY
MADRID ROOM
CHILDREN HALF PRICE
FOR RESERVATIONS
WO 2-9211
Sun Valley
MOTOR INN
Located on North Front St. (Hwy. 14)
at the 401 hwy. You can't miss it!

Questions and Answers On Highway Travel

Ontario Motor League
Eastern Ontario Club

Question:—About the Canadian National Exhibition, which is the best way to get there (in Toronto) and what date is the Canadian Air Show to be shown and who will participate: how long?

Answer:—When you arrive in Toronto take the Lakeshore road right to the exhibition and park your car either outside the exhibition grounds or in. It is advisable to stay off the Gardiner Exppressway, as you may pass your turnoff, and land up in Sunnyside, west end of Toronto. Or park your car downtown in Toronto and take the streetcar to the Dufferin Gates or the Prince's Gate, which so many do.

Every year the past 15, Toronto and its visitors have been treated to what has become this continent's biggest sky spectacle.

It is the Canadian International Air Show, a not-to-be missed highlight of the Canadian National Exhibition over whose grounds, within the city proper, the annual event is staged.

Dates for this year's display are Sept. 4 and 5. Back after a two-year absence to play star roles are the U.S. Navy's famed "Blue Angels."

The show has always presented the cream of North America's flying men. Last year it was the USAF's "Thunderbirds."

Several other names, familiar in aviation will complete the 1964 line - up. These include the Royal Canadian Air Force the Ro,al Air Force, DeHaviland Aircraft Co. of Canada which specializes in bush planes and pontoon craft, American Airlines, and the Ontario Department of Lands and Forests, which maintains the world's largest airborne fire-fighting fleet.

The Blue Angels will do their stuff in a 25 - minute display of aerobatic skills which thrilled spectators in 1962, to win them a repeat command appearance. The R.C.A.F. portion includes a display by the celebrated "Red Knight", the Harvard aerobic display team as the flypast of modern R.C.A.F. aircraft.

The RAF is bringing back the popular Vulcan jet bomber of its V - Bomber Force, the Victor and the Valiant.

The show in past years has featured the world's most renowned aerobatic teams, including the now disbanded "Golden Hawks" of the R.C.A.F. Aircraft in the two - hour hour show will range from the newest and most modern jet fighters and bombers to American Airlines' antique 1929 Ford trimotor craft.

In addition, for the first time in the event's 15 - year history, a team of female jumpers from the Parachute Club of Canada is scheduled to take part in a sky - diving demonstration over the city's waterfront just off Exhibition Park.

The event made its debut in 1949 at Malton, site of Toronto's new International Airport but moved three years later to the CNE, where it has been an annual fixture ever since.

For the operations people master-minding the show, it is an exercise requiring spit-second-timing. The 150 or so aircraft taking part usually operate from as many as four bases, one of them as far off as Selfridge, Michigan. All must hit the "on-stage" area when the second-hand is precisely straight up.

To make sure they're right on the button, the aircraft position themselves at holding points in the Toronto area about 40 miles from the actual viewing location. As a result, inhabitants of these areas are treated to a fabulous free show even before the aircraft reach the CNE grounds.

Occasionally long - range bombers from the RAF in England and from the USAF Strategic Command have made such dramatic appearances just minutes before show time.

Planning for such an undertaking begins months in advance, with meeting after meeting to ensure the safety of the men in the clouds and the spectators they entertain.

Question: We are going to Cape Cod for our vacation and as we are on a budget and have three children, we should like to know if there are cheaper accommodations than the regular motels and hotels?

Answer: There are lower priced accommodations en route to Cape Cod. These are the small wooden cabins that are still in existence along the highways. They don't have the elegance of the new, modern motels, but are just for a traveller to sleep or rest his weary head. The prices for these cabins are about half those of the regular motels. Some old hotels in larger towns offer good accommdations for a low price also.

- Note: Your enquiries on information to highway travel are most welcome. Address them to M. F. L. Jones, Ontario Motor League, Box 264, Belleville.

Cypriot

(Continued From Page 1)

riot drive on a Turkish-Cypriot coastal enclave.

The Greek defence minister flew to Athens today. Reliable sources here said he had persuaded Makarios to postpone the departure for Moscow of Cyprus Foreign Minister Spyros Kyprianou.

The departure, the sources said, was postponed for at least 10 days pending further developments in Cyprus.

The ceasefire was marred Friday by reports that a Greek-Cypriot was killed and a Turkish-Cypriot policeman wounded in separate shooting incidents near Paphos, western Cyprus.

Meanwhile, hard - pressed Turkish-Cypriots today awaited implementation of a plan by the Cyprus government to allow strictly rationed food supplies to enter four Turkish areas of the island. Details of the plan were submitted to the United Nations and the International Red Cross Friday.

A UN spokesman said the government had drawn up a chart of the calories required by adults, pregnant women and children, together with the proposed weekly supplies of essential food based on these requirements. He said the plan covered the Turkish-Cypriot quarter of Nicosia and the Turkish-Cypriot villages of Lefka, Kokkina and Limitis in northwest Cyprus.

The rationing was proposed in case Turkish-Cypriot leaders rejected the suggestion by President Makarios that they open roads under their control in return for freedom of movement on government controlled roads.

Cheese Winners Named at CNE

TORONTO (CP) — Irving Cutt of Ingleside, Ont., Friday was awarded the Silver Trophy for the highest scoring in the factory cheese competition at the Canadian National Exhibition.

Results:

Factory colored made in June: 1. Cutt; 2. H. W. King, Harrowsmith, Ont.; 3. H. D. Montgomery, Moncktand,=Ont.

Factory white made in June: 1. Cutt, 2. Old Cherry Hill Cheese House, Toronto; 3. Kingston.

Colored, made in July: 1. Kingston; 2. Cutt; 3. Roy Greenbank, RR 1, Athens, Ont.

White, made in July: 1. Cutt; 2. Kingston; 3. Montgomery.

Colored, made in August: 1. Cutt; 2. Old Cherry Hill; 3. Kingston.

White, made in August: 1. Cutt; 2. Montgomery; 3. Glenn Anderson, RR 3, Campbellford, Ont.

Three Canadian millions Cyclindical shape; 1. Cutt; 2. Anderson; 3. Greenhorn.

Square type, white or colored: 1. Cutt; 2. Montgomery; 3. Kingston.

Little

(Continued From Page 1)

subject to beatings and arrest (a number still are in mental institutions in Saigon following their release from police torture camps). The Viet Cong was slow to capitalize on the upheaval but lately the Viet Cong have been vigorously seeking to infiltrate the Buddhists.

"The Viet Cong and the Buddhist faith are the two groups in South Viet Nam closest to the rice roots of the country. It is natural at this point that the Viet Cong would want to climb the whole show," a U.S. official said.

"It comes to this," he added, "Vietnamese political leaders for years have made their names by opposing governments, first the French: Then Diem, and now Khanh. Opposition is a way of life here."

Ann Landers

Team Could Do Chores To Pay for Broken Window

DEAR ANN LANDERS — This letter is being written by seven baseball players, 11 and 12 years old. We can't afford a lawyer.

This afternoon we were playing ball in a lot behind this big house. I was at bat. The next thing I knew the ball sailed right through a great big plate glass window.

The owner of the house came running out like the place was on fire. We tried to explain it was an accident but the man said we had no business playing there in the first place. Then he took down all our names on a piece of paper.

ANN LANDERS

Nothing has happened so far but we are going to have a meeting about it tomorrow. Do you think I should pay for the window because I was at bat? Is the pitcher partly to blame? Should the whole team pitch in? Or should the man be a real good sport and say, "Forget it, kids, I was young once myself?"

Please give us the best answer you can thing of. — JR. CARDINALS.

DEAR JR. CARDINALS — I believe it would be very brotherly if the whole team pitched in and bought a new window.

It would be downright bright if you all went to the man and asked if you could earn some money by working on his lawn this summer — in shifts, say two or three at a time. Such a suggestion might jog his memory a little and he may remember that he was young once himself.

* * *

DEAR ANN LANDERS — I am 15, a good student and have never had any serious disagreement with my folks until now. I accepted a date with Tom, even though my folks forbade me to go out with him. (Tom got into a little trouble with the police last year.)

Last night I lied to my folks and said I was going to my girl friend's house. I had a sneak date with Tom and arranged for him to pick me up at the gas station.

It didn't take long before I realized that Tom's idea of a date wasn't the same as mine. He said he wanted to talk to me about life and things, and headed straight for the woods. I had a terrible time fighting him off, but he finally gave up and took me home. He was so mad he didn't even walk me to the door.

Today Tom called and apologized. He said I was the nicest girl he had ever gone out with and he wants another chance to prove that he can be nice, too. He says I'm the kind of a girl who could make something out of him. Is it worth the chance? —ELEANOR.

DEAR ELEANOR — No. He'll make nothing out of you before you make something out of him.

A girl who lies to her parents about where she is going —and with whom — is begging for trouble, so please stop kidding yourself and calling it a crusade. You are lucky that first date wasn't a fatal disaster. Steer clear of Tom. He's bad news.

* * *

DEAR ANN LANDERS — My husband never made much of a salary, but we managed somehow. A few weeks ago I got tired of looking at threadbare carpets, faded curtains and a worn-out sofa. I went downtown and bought some lovely things on credit. I figured we'd pay for it somehow.

Sunday we invited a couple over because we wanted to show off our new things. These folks expect people to rave over every stick of furniture and every ashtray in their home. If you don't notice something they point it out.

Not one word was said about our new furnishings and I was furious. Will you please tell me why people are so mean? — SMILING ON THE OUTSIDE BUT BURNING ON THE INSIDE.

DEAR OUTSIDE INSIDE — Did it occur to you that perhaps they didn't notice?

Why are you so interested in impressing people you don't like? What a ridiculous waste of time and money!!

If excessive drinking is wrecking your health or destroying someone you love, send for ANN LANDERS' booklet, "Help For The Alcoholic," enclosing with your request 25c in coin and a long, self-addressed, stamped envelope.

Ann Landers will be glad to help you with your problems. Send them to her in care of this newspaper enclosing a stamped, self-addressed envelope.

Melrose

MELROSE — Mrs. Jack McLaren returned home from Belleville hospital on Tuesday.

Mrs. Clare Weese was hostess for the U.C.W. meeting at her home on Thursday evening. The September program was used in place of that planned for August, as the guest speaker could not come until the latter date.

Mr. and Mrs. Lloyd Embury and family of Maple, have been visiting at the home of Mr. and Mrs. E. Embury. Quite a number have taken advantage of Lloyd's generosity and have enjoyed a ride in his plane.

More than 70 of the McMeachan family enjoyed a picnic dinner at the home of Mr. and Mrs. W. McMeachan on Sunday. Relatives were present from Ottawa, Peterborough, Oshawa, London, Moniton and Maynooth.

Mrs. Ivan Clement and baby of Napanee recently called on friends in the community and spent a day with Mrs. Newton DeMille.

Mrs. John Parrott and friend, Miss Muriel Milligan of Ottawa called on the former's mother, Mrs. Fred Robinson and Mrs. John Milligan last week.

Misses Linda Pascoe and Joyce Macfarlane spent last week with the former's sister, Mrs. Roger Jones, Belleville.

Mr. and Mrs. Jack Macfarlane enjoyed a motor trip through Western Ontario and Detroit recently. They called on Rev. Mr. Steven, his wife and family, at Belmore, enroute.

Mr. Bates, student minister, his wife and Miss Brenda were Sunday guests of Mr. and Mrs. Jack McLaren.

Mrs. Harvey Sherwood and children of St. Catharines, who are visiting friends in Belleville, spent some time this week at J. Blatherwick's and J. McLaren's.

Mrs. Harris of Belleville spent a few days this week with her daughter, Mrs. W. English.

Miss Nancy English spent part of the week in Belleville with Mrs. Clarence Holmes.

Miss Nancy Scott renewed acquaintances in the community this week. Nancy has spent most of her vacation travelling through the States and Western Canada. Her holidays have been especially interesting.

Mr. and Mrs. Donald Macfarlane are the parents of a baby girl, born at Belleville hospital recently.

Bob Kennedy Wagner's Choice For Senator

NEW YORK (AP)—The race for U.S. senator from New York shaped up today as Democrat Robert F. Kennedy against Republican incumbent Kenneth B. Keating.

Mayor Robert F. Wagner of New York, the state's leading Democrat, endorsed Kennedy Friday.

The attorney-general, 38, who lives in Virginia and votes in Massachusetts, was expected to come to New York early next week to announce his candidacy.

Wagner's endorsement practically assured Kennedy of the nomination at a state Democratic convention Sept. 1.

After the mayor's statement, all but one of Kennedy's announced rivals dropped out. That one, representative Samuel S. Stratton, from Amsterdam, N.Y. has promised a floor fight, claiming Kennedy is ineligible as a non-resident.

Wagner said that Kennedy's talents and achievements, plus the "dazzling magic" of his name, outweigh his non - residency.

Kennedy is expected to move to New York soon, to satisfy the constitutional requirements of residency "at the time of his election."

Keating, 64, a native New Yorker and veteran of 18 years in Congress, had no comment on Wagner's statement.

Republican Governor Nelson A. Rockefeller said Kennedy was "cheap-picked," and that he didn't think New York wants "an out-of-state man."

Wagner said he hoped Kennedy would help him revitalize the Democratic party in New York, where the Republicans now hold the governorship, both U.S. Senate seat., and a majority of both houses of the legislature.

DOUBTS REPORTS

WASHING T ON (AP) — A state department spokesman said Friday the United States is "confident that no strategic missiles are stored in Cuba." Press officer Robert J. McCloskey said reports of such missiles in Cuba had circulated among the Cuba refugee community, attributed to Juanita Castro, defecting sister of Premier Fidel Castro.

IF YOU DON'T DRINK

. . . pay less for your auto insurance!

Insure with ABSTAINERS' INSURANCE COMPANY, the one insurance company in Canada that issues policies only to non-drinkers.

We will be glad to give you full information, without obligation.

WO 2-0239

CLARENCE D. FUZZEN INSURANCE

29 Everett St. Belleville

F. Harper Kelly C. D. Fuzzen
Res: WO 8-3239 Res: WO 2-0239

Representing the

ABSTAINERS' INSURANCE COMPANY
29 Everett Street, Box 444 Belleville, Ontario

"IMMEDIATE services of established independent pitchers available to policyholders"—other purchases in Canada or the U.S.A.

"IF IT'S INSURABLE WE INSURE IT"

● You Get Personalized Service At No Additional Cost.

● ALL LINES OF INSURANCE

● CAR ● HOME ● BOAT ● THEFT
● LIABILITIES ● INCOME ● LIFE
● BUSINESS ● FIRE

DONALD BARRETT INSURANCE AGENCIES
27 CAMPBELL ST.
Office ..... WO 8-8652
Residence WO 2-0721

DOMINION TIRE STORES
DOMINION ROYAL TIRES

INVITES YOU TO A...

DRIVE-IN NIGHT

EXCITING COLOUR MOVIES

"MEET CANADA'S LEADING GUN AUTHORITIES — SEE ALL THE NEWEST GUNS FROM BROWNING, WINCHESTER, REMINGTON AND OTHER FAMOUS MAKERS."

FREE ADMISSION!

WED. AUG. 26th AT 8 P.M. – REFRESHMENTS WILL BE SERVED.

DOMINION TIRE STORES
14 BRIDGE ST. W. BELLEVILLE WO 8-5575
MON., TUES., WED., THURS., 8.30 UNTIL 5.45 P.M.—
FRI., 8.30 UNTIL 9.00 P.M. SAT. 8.30 UNTIL 5.00 P.M.

Kennedy
CHRYSLER PLYMOUTH Ltd.

THE NEWEST NEW CAR DEALER IN TOWN

5%

DISCOUNT ON ENTIRE NEW CAR STOCK

SHOWROOM 350 FRONT ST. WO 8-5545

USED CAR LOT 299 FRONT ST. N. WO 2-8920

2 Questions

(Continued From Page 1)

the 50 states and the District of Columbia. Only 2,316 of these can vote.

This is the timetable for events which television will distribute nationally and internationally:

Today the convention credentials committee met for the first public airing of the Mississippi quarrel.

Unless a compromise is reached earlier, that issue would face the convention Monday and perhaps result in a roll-call vote of the delegates to indicate clearly how many southern state Democratic party organizations will bolt to Senator Goldwater.

ANTICIPATE AGREEMENT

Tuesday is devoted to approving the party's platform, which is being put together after three days of public hearings this week in Washington and further ones here. No sharp differences of importance are anticipated.

Wednesday night is the big night for nominating the president, and the vice-president too. But the president, some suggest, may well beat the gun by announcing his choice before that event, perhaps in an effort to play down attention to the southern-delegations fight.

Johnson himself has not planned to go to Atlantic City from the White House until Thursday, when he is to make his acceptance speech Friday is mopping-up day.

The convention will signal Johnson's official start in the election campaign, even though he has crossed swords vehemently already with Senator Goldwater.

His acceptance speech is expected to confirm the tone of a campaign which many expect to be brutally hard-hitting—an assumption based on what both the presidential candidates have said so far and amplified by their senior supporters.

Eight

(Continued From Page 1)

Que., and his 48-year-old aunt, Monique.

Rev. Sister Marie de St. Maurice, 63, of the Joan of Arc Girl's School, Ottawa.

Mrs. Jean - Paul Poulin, of Quebec City.

Mrs. John Palmer, 37, of Ottawa.

Dimitrula Georgiles, about 30, of Montreal and Ottawa.

One of the survivors, Rev. Sister Mary Alberta, 81, said: "There was a terrible shock and I was going through the window. There was broken glass and dirt everywhere. Next to me a woman was screaming. Her back was broken and a priest was giving her the last rites. I saw feet with no bodies, bodies with no skin."

MP ABOARD

Also aboard the train was Heward Grafftey, Conservative MP for Brome - Missisquoi. He described the scene as "one of the most dreadful you could imagine."

The grinding crash awoke Mrs. T. S. Wooda, an elderly widow whose home was near the tracks.

"When I got to my back porch, they were sitting there," she said. "Some were crawling. I gave them water and towels to mop up the blood".

A gruesome sight awaited police, reporters, medical people and others who rushed to the scene.

The death coach lay at a crazy angle, surrounded by the twisted pieces of railway track. On the ground and under the coach, were the victims. Several were dead, others disfigured.

Pieces of the track were found about 100 yards away. The driver's body was found partially buried in his gravel load.

The crash occurred on the CPR's main line between Ottawa and Montreal. Work crews worked through Friday night to restore the line.

DOES YOUR HOME NEED A NEW ROOF?
CALL
ARTHUR A. SILLS & SON LTD.
485 Dundas E. WO 2-0191

They'll Do It Every Time — By Jimmy Hatlo

Read

READ — Mr. and Mrs. Robert Byrne and family of Oshawa spent the weekend with his mother and brother, Mrs. Mary Byrne and Larry.

Mrs. Joe Walsh and children spent a few days recently with her parents, Mr. and Mrs. L. Fenton in Prince Albert.

Mr. and Mrs. Tom Hanley and boys of Marmora spent Sunday with Mr. James Hanley and Mr. and Mrs. Joe Hanley and family.

Mr. and Mrs. Tom Callery are the parents of a new son, Mr. and Mrs. Francis Corrigan (nee Bernice McKenny) of Oshawa are recent parents.

Rev. Leo Byrne is spending his holidays at home with his brother and brother, Mrs. Mary Byrne and Larry.

WEEKEND GUESTS

Guests of Mr. and Mrs. Jerry Horrigan and family for a weekend recently were: Mrs. Eddie McKeown and boys of Toronto; Mrs. Ernie Dorey of Deseronto; Mrs. Clare Rivers and Mrs. Joe Doyle of Belleville; Mrs. Gene Hunt and Mrs. Franklin Larkin of Plainfield.

Miss Catherine Murray of Kingston is to be married in Read on Saturday, August 22.

Charles and Madeline Steele and Peter Enright passed their Grade 13 examinations.

Dr. and Mrs. Phil Leahy of Teeswater spent a few days recently with Mr. and Mrs. J. E. Walsh.

Mr. Frank McCauliffe is quite ill. Residing in Toronto for the past few years, Mr. McCauliffe was well known in this community being the operator in Lonsdale for the Tyendinaga Telephone System for many years.

EUCHRE PARTY

A euchre party was held in St. Charles Hall on Sunday evening under the auspices of the Altar Society. Winners of prizes were: ladies' 1st, Mrs. Michel Morrigan; ladies' 2nd, Mrs. Hamilton; consolation, Mrs. Lucy Egan. Men's 1st, Mr. Joe Murphy; men's 2nd, Mrs. Joseph D. Walsh (playing as a man); consolation, Mrs. Gary Hunt. Door prize went to Mr. Steven Brennan.

Political Stability Grips Venezuela As New Sense Of Confidence Surging

Venezuela almost held its breath as its first orderly transfer of power from one elected president to another took place this year. Now, Latin affairs expert Paul Kidd reports in this story, the nation is moving ahead again.

By PAUL KID D

CARACAS (CP)—As political stability grips Venezuela, a new-found sense of economic confidence is surging through the nation.

One seen evidence of it everywhere. All over Caracas, buildings are soaring skywards while lavish public works projects are changing the face of the countryside.

For the most part, this building and construction boom has taken place during the last six months.

When I was in Venezuela earlier this year, the December elections had just taken place and tough anti - Communist President Romulo Betancourt was still the occupant of Miraflores Palace.

The nation was awaiting, almost breathlessly, the first orderly transfer of power from one freely elected president to another in Venezuela's 134 years as a republic.

The changeover came in March when Betancourt, 55, removed the tricolor presidential sash from his broad chest and placed it around his successor and fellow Democratic Action leader, 58-year-old Raul Leoni.

20,000 NEW JOBS

Then the nation rocketed forward. Development programs planned during the last two years, while the government was battling Communist terrorists, suddenly leaped from drawing board to location site.

Construction projects this year are already up 70 per cent from 1963. A $20,000,000 telecommunications system is being built across the country while the government has just launched a four-year, $850,000,000 public spending program.

Under the national improvement scheme, some 20,000 new jobs are expected to be created —giving some relief to Venezuela's whopping 13.7 per cent unemployment rate.

The program, which will supplement the oil - producing republic's annual $1,300,000,000 budget, is aimed at developing the country's interior and stimulating more private investment.

The money will be used for irrigation and flood control development to bring 3,000,000 more acres of cropland into production by 1980. This would make the country self-sufficient in farm products. Last year Venezuela spent almost $60,000,000 on food imports.

PLAN POWER GRID

Funds will go toward airport dock and road construction to link remote towns with more heavily populated centres.

Other facets of the development program include new schools, an explosives plant, expansion of the government's petrochemical industry and a high - tension distribution grid carrying power from hydroelectric projects in northern Venezuela to central and western parts of the country.

Finally, about 10 per cent of the Congress - approved funds will go toward public health and bolstering debt-plagued regional and district governments.

All this economic activity means, simply, that the Venezuelan bolivar is in extremely healthy shape as a currency on a continent notorious for its uncertain inflationary antics.

Today, the national budget balances and the republic's gold and dollar reserves—$700,000,000—are the highest in Latin America.

When the list of nations receiving Increased Alliance for Progress aid was recently announced, Venezuela's name was missing.

This is one South American nation, at least, which is progressing on its own.

Garden Notes

Daisies Bring Autumn Color

By FLORA M. SAVILLE

It has been said that one tenth of the world's flowers are in the form of the daisy. Some of the most colorful and long lasting are the autumn daisies, or daisy-like flowers. There are the sunflowers (Helianthus) the sneezeweeds (Helenium) English perennial daisy, Glorious daisy, Hellopsis, Coreopsis, Rudbeckia and many others.

Helianthus take many forms from the big Russian sunflower to dwarf ornamental plants. There are tall branching forms with single blooms that make fine background plants for the border. H. crysanthus has double blooms of light yellow on eight foot plants. H. miniature with a multitude of very double light yellow blooms with brown centre. H. sungold has masses of large, single, golden yellow blooms.

Hellopsis lemonei are semi-double and drought resistant. The blooms are four inches across, bloom from July to October; height 30 inches; good for cutting. Another hardy annual is Heliopsis pitcherians which blooms from May to September. Gold to orange three inch blooms have long strong stems. This makes a good show even in poor soil and does well in hot dry places. Height four feet.

MASS OF COLOR

Gloriosa daisy is treated as an annual in the north but in the south it is a perennial. The single and semi-doubles are striking large flowers in yellow, orange, double form is shaggy with rather coarse, orangy yellow blooms. They bloom profusely and make a mass of color for bedding.

Helenium Riverton Gem is a robust perennial with quantities of reddish brown blooms from June to October. Height is 40 inches.

Rudbeckia purpurea hybrida is the perennial purple coneflower. These have elegant large single blooms on long stems of four feet. There are several forms in yellow and orange with dark centres.

Many of our annuals with daisy-like blooms offer their best flowers in late summer, and early autumn. Cosmos, coreopsis, tickseed, single aster, pot marigold or calenula get into their best stride as the days shorten, the rains are more frequent and the temperature drops a little.

Cosmos Fiesta was an All-American award winner. The bushy plants are two and a half feet tall with brilliant, semi-double, orange striped, scarlet blooms. These are good for a hot dry bed or border. C. sensation has six inch blooms if the plants are spaced three feet apart and the buds thinned.

Tickseed or calliopsis has dainty yellow flowers with brown or maroon centres. The stems are thin and wiry holding the numerous blooms erect and making a good show for border or cutting.

The newest Calendulas, or Scotch marigolds, are a great improvement on the old varieties. C. cryasantha has four inch blooms, very double. Stems are long and stiff. This hats well in water; pale yellow. Pacific Beauty Mixed calendula resist summer sun and blooms on to the last killing frost. The lovely two-toned blooms have brilliant colors on long strong stems. Calendula campfire has flat heads of brilliant orange with a scarlet sheen and yellow centres. This is a handsome flower long lasting and good for cutting.

Many nurseries feature fall sales of perennials and you can plant seeds of perennials now. They will make sufficient growth to winter over and be ready to bloom next year. Make a note to include these bright fall annuals in next year's cutting garden, or beds.

TRUDY

"... another good rule to remember—don't talk while they're hitting the ball."

Changes

(Continued From Page 1)

mons strike a special 15 - member committee which could discuss the flag question for a "couple of months" and its findings be submitted to the people, apparently with reference to a plebiscite, which the Conservatives seek.

The suggestion brought groans from the Liberal benches causing Mr. Diefenbaker to snap that the groaners were trying to cram the maple leaf flag down Canadians' throats.

NDP Leader T. C. Douglas said his party favors a committee with a first agreement that Commons debate on its report be limited. Without such an agreement "we could end up exactly where we are now."

Mr. Douglas said Mr. Pearson had made a concession by offering the committee idea during meeting of the party leaders. Now it was up to other leaders to make matching concessions — an invitation which Mr. Diefenbaker didn't take up.

Social Credit leader, said he also agrees with the committee proposal, but on the basis of limitation of debate on committee conclusions. Real Caouette, Creditiste leader, said obstruction would cease now that there will be a free vote.

BLAST KILLS 22

TOKYO (AP)—A gas explosion injured 29 workers and destroyed part of a dock early today in Yokosuka, 35 miles southwest of Tokyo, police reported.

3rd ANNUAL
CANADIAN NATIONAL EXHIBITION
TOUR
SATURDAY, AUGUST 29th.
VIA CANADIAN NATIONAL RAILWAYS
SPECIAL TRAIN

LV. BELLEVILLE	AR. EXHIBITION
10.05	12.20
LV EXHIBITION	AR. BELLEVILLE
7.00 p.m.	9.15 p.m.

Daylight Saving Time

ADULTS ..... $5.90 Return
CHILDREN ..... 2.95 Return

CONTACT YOUR CN AGENT
Ruby's
847 FRONT STREET
BELLEVILLE, ONTARIO
CN
TRAVEL CENTRE
WO 2-9201
CNR STATION WO 8-7560

Did You Know?
THERE ARE 8 DIFFERENT MODELS
OF CHANNEL MASTER CROSSFIRE ANTENNAS
Let the experts at Circle TV determine which is the right one for your location.
MAKE CIRCLE TV YOUR
CHANNEL MASTER HEADQUARTERS
FOR
ANTENNAS - ROTORS - TOWERS
Open All Day Wednesday & Friday Evenings
CIRCLE TV SERVICE
(BELLEVILLE) LTD.
WE SPECIALIZE IN RADIO, TV, ANTENNA & WASHER REPAIRS
—FREE PARKING AT REAR—
260 COLEMAN STREET DIAL WO 8-6791

JOIN THE CROWD!!

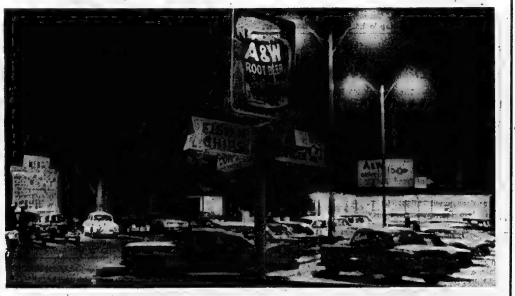

ENJOY AN A & W BURGER
TONIGHT!
A & W DRIVE-IN
173 DUNDAS ST. EAST

Ontario Intelligencer SPORTS

Sport Slices . . .

RARE, MEDIUM, WELL-DONE

By GEO. H. CARVEN, *Sports Editor*

When the curtain goes up on the Royal Canadian Legion's third national clinic for track and field coaches at Guelph on August 28th, there will be more stars at the Federated Colleges than in the Milky Way.

Legion Sports Director, Geoff Dyson, has chosen widely and well to come up with a solid cast of top instructors and demonstrators for the ten-day clinic. The Legion group received a grant of about $50,000 this year from the Department of National Health and Welfare for its program.

Two hundred and fifty students will be accommodated on five courses. Including Dyson, there will be 23 instructors, three special lecturers and five demonstrators. An additional course for French-speaking students has been added, and there will also be an emphasis on distance running.

The coaching staff includes Jim Alford, John Disley, Michael Ellis, Peter Hildreth, Peter Radford and Geoff Gowan of England. From France national coaches Joseph Mallejac and Jacques Bergougnou return, bringing an additional coach, Gilbert Ormes.

American instructors include Fred Will, John Powell and Bill Welch. The Canadian coaching contingent has transplanted Britishers Lionel Pugh, Geoff Elliott, Nigel Cooper, Brian Sexton and Dick Guest, in addition to Pat Galasso, Bob Reid, Don Stevenson and Ron Wallingford. Alec Peepre will act as arena manager at the Federated Colleges.

Among the demonstrators are a world champion, a former world's champion, two Commonwealth "best performers", the first Canadian to break 60 feet in the shot put, a former Olympic hurdler and two athletes who may be rivals in the next Olympics.

Harold Connelly, world record holder for the shot put, will demonstrate the skill that enabled him to heave the shot 231' 10".

Phil Mulkey, one of the world's top decathlons (8700 points) will also be back.

Canadian Rob Watson holds the "best performance" for the Commonwealth in the pole vault, having cleared 15' 9¾." Mike Ellis, who holds the best performance record among Commonwealth hammer throwers with a toss of 213' 2", will demonstrate in addition to instructing.

Veteran hurdler of three Olympic Games, Britain's Peter Hildreth, will also double as coach and demonstrator as will Peter Radford, former holder of the world's record for the 220 yards on a turn. Peter and Harry Jerome will probably be rivals in the forthcoming Olympics.

Guest lecturers will include Dr. Ernest Jokl, University of Kentucky and Dr. Ken Doherty, University of Pennsylvania. Dr. Jokl, a prominent physiologist, was recently honored by President Johnson for his work in sports medicine. Dr. Doherty is the author of one of the most outstanding technical books on track and field. He is also the organizer of the Penn Relays.

A.A.U. of C. Chairman Pete Beach, and other A.A.U. of C. members will sit on a panel, and Bob Adams, Canada's track and field coach for the Olympics, will give special lectures.

Student coaches will also hear about organizing indoor meets from John Hudson, Toronto, who was involved in the indoor events at the Map le Leaf Gardens last winter.

Archers Versus 'Gunmen'

Shades of Robin Hood and the gunmen!

Something new in the line of marksmanship competition has been arranged for the Redneersville outdoor range tomorrow afternoon at one o'clock.

The Belleville Bowmen, the city's archery club, will pit their bows and arrows against the Quinte Handgun League's handguns.

Lucky for both sides, bullets and arrows will be directed at targets, not each other and spectators should find the competition quite a unique one.

The sport is said to be popular in parts of the United States but this will be the first such competition in this immediate area.

"This is just a friendly match," said a Bowmen spokesman, "but if the competition is as close as we expect and the event goes off well, we hope to make it at least an annual affair with trophies and the works."

Sounds like fun as long as the gunmen don't walk into the place with apples on their heads.

Following Protests

Yankee Sale Investigated

CHICAGO (AP) — The department of justice has apparently begun an investigation into the sale of New York Yankees to the Columbia Broadcasting System for possible violations of the anti-trust act.

President Joe Cronin of the American League confirmed in Boston Friday night that the justice department might be looking into the case.

"We had a representative of the department of justice call on us the other day," Cronin said, "and explain that in almost all such instances they undertake a preliminary probe of this nature. We understand they have visited several ball clubs."

The sale of 80 per cent of the Yankees to CBS last week for $11,200,000 brought strong protests from Charles O. Finley, owner of Kansas City Athletics, and Arthur Allyn, owner of Chicago White Sox.

Finley fired a telegram to Cronin Friday night protesting the investigation and claiming "another sad day for baseball." He said justice department officials questioned him for 2½ hours Friday about the sale, but declined to elaborate on the investigation.

Allyn confirmed he had been questioned for two hours Wednesday by department representatives and also protested the investigation.

Petes Tie Lacrosse Semi-Finals

PETERBOROUGH (CP)—Peterborough squared the senior Ontario Lacrosse Association semi-finals Friday night with a 13-9 win over Brampton.

Fifth game of the best-of-seven series will be played today in Brampton.

Larry Ferguson scored three goals for Peterborough. Terry Downer and Bob Allan each scored twice. Richard Anthony, Rock Bailey, Roy Wood, Cy Coombes, Kerry Byrne and Joe Todd got the others.

Jack Spicer and Don Arthurs each had three goals for Brampton. Wayne Thompson had two and Jack Madgett one.

CARPENTRY
CALL:
BERT HILES CONSTRUCTION
FOR FINE WORKMANSHIP — DIAL WO 2-6109

Yankees Continue Plunge ★ ★ ★ ★ ★

'Quiet Men' Lead Orioles Back To Top

By DICK COUCH
Associated Press Sports Writer

Brooks Robinson speaks softly and Sam Bowens seldom speaks but both know how to make pitchers' ears ring.

Robinson, Baltimore's American League All Star Valuable Player candidate, started a pair of argument with Chicago pitchers Friday night and, with rookie Bowens backing him each time, the Orioles hammered the White Sox 4-2 and regained the league lead.

The quiet man cuffed southpaw Juan Pizarro for back-to-back homers in the fourth inning, then broke up a 2-2 tie in the ninth with successive run-scoring singles off knuckleballer Hoyt Wilhelm. Filling the breach left by Boog Powell's wrist injury, he accounted for two-thirds of the Orioles' six-hit attack.

The fading New York Yankees lost their fifth straight, a 7-0 humiliation by Boston Red Sox and dropped five games off the pace. Detroit Tigers rode Don Demeter's slugging to a 4-1 decision over Minnesota Twins and Kansas City Athletics edged Washington Senators 3-2 as Rocky Colavito's two-run homer in the seventh off Jim Gelegles game was rained out.

HAVING BANNER YEAR

Robinson, the Orioles' unsung leader of late, has four reasons remained on course toward a banner year. The home run was his 21st, the fifth of the 1962 career high. The tie-breaking single gave him 81 runs batted in, the 82nd his club lead.

Bowens, who narrowly avoided serious injury a day before in Powell's collision, also added his 17th homer and drove in his 50th and 51st runs.

Luis Aparicio triggered the Orioles' winning rally with a one-out single off Wilhelm and scampered on a walk to Earl Robinson before Brooks Robinson's hit broke the tie and Bowens' single iced it.

Right - hander Bob Heffner tossed a six-hitter at the Yankees as the Red Sox nudged three home runs, including a grand slam by catcher Bob Tillman and solo homers by Dick Stuart and Ed Bressoud.

Demeter drove in three Detroit runs with a single, double and his 16th homer. Gates Brown's 14th homer completed the scoring.

Colavito's 30th homer capped a three-run Kansas City rally in the fifth inning against left-hander Claude Osteen, who lost his ninth game despite pitching a strong six-hitter. Dan Lock hit his 22nd for the losers.

Ken Venturi Shares Lead With Collins

AKRON, Ohio (AP) U.S. Open champion Ken Venturi and Bill Collins, a couple of guys who fought off back injuries, took over the second round lead Friday in the $50,000 American Golf Classic.

Venturi, making up one of the great comebacks in sports this year, shot near-perfect golf with a four-under-par 66 at Firestone for a 36-hole total of 137 over the Firestone Country Club course. Collins, who exactly a year ago had an operation for removal of a spinal disc and who three weeks ago withdrew from the Western Open because of an aching back added a 67 to his opening round of 70.

George Knudson of Toronto, only Canadian in the tournament, shot his second straight 72 for a 144 total.

Arnold Palmer, the opening round leader with a 68, soared to a 73.

CONCRETE BLOCKS
AND
CONCRETE PRODUCTS
FREE ESTIMATES
BELLEVILLE BLOCK
and BRICK CO.
WO 2-5383

WELL DRILLING
MANSE DONALDSON
FOXBORO, ONT.
WELLS FOR FARM, HOME AND INDUSTRY
FOR PRICES AND TERMS
DIAL BELLEVILLE WO 8-9431
ALL WORK GUARANTEED — TERMS UP TO 36 MONTHS

Meet For Title Today

Cowan, Weslock Putt Into Finals

SASKATOON (CP) — Key putts propelled Gary Cowan of Kitchener and Nick Weslock of Toronto into the final round of the 1964 Canadian amateur golf championship today competing for a title each has won before.

Weslock holed an uphill five-footer to clip Keith Alexander of Calgary 2 and 1 and Cowan connected with a 35-footer to complete a 6 and 4 romp over another Calgarian, Doug Silverberg. Weslock won the title in 1957 and 1962, Cowan in 1961.

Cowan posted an approximate medal score of three under par when his victory was completed on the 16th green. His round was highlighted by a stunning three on the par-four, 316-yard 12th hole, when he drove his three heavy brush to a spot immediately in front of the pin, then two-putted for an easy birdie.

Silverberg birdied the long, par-four second hole to open a one-hole lead, but Cowan posted birdies at the sixth, seventh and eighth holes to be two up at the turn.

Weslock, one of the leading amateur golfers in the world, had tough time with the gifted Alexander, needing the five-footer on the 17th to qualify as Cowan's rival. Weslock's approximate medal score for 17 holes was two over par.

Weslock and Cowan have met in match play five times previously. The 46-year-old Toronto player holds a 3-2 edge.

Cowan reached the semi-final by whipping John Kilburn of Edmonton 6 and 5. Weslock tripped Johnny Johnston of Vancouver 2 and 1.

Heif Led CNE Swim

Lake Conquers All!

By PHIL CORNFORD

TORONTO (CP) — Egyptian Abdel Latif Abou Heif Friday came within four miles of becoming the 14th conqueror of Lake Ontario but succumbed, with 17 other swimmers, to conditions described as "terrible."

The 37-year-old army major went farther than anyone else in the Scintilla Canadian National Exhibition marathon, but was dragged cold and semi-conscious from the soupy lake 19 hours after he started out from St. Catharines on the south shore.

The CNE sports committee was to meet today to decide how to distribute the $17,500 purse and Heif, who would have won $7,000 if he finished, was expected to get a big chunk. Chairman Allan Lamport indicated all 18 swimmers would receive some money.

Icy, four-foot waves whipped up by a 30-mile-an-hour wind battered away the strength of Heif, who won last year's 15-mile CNE swim and was second this year in the 75 - mile Lake Michigan marathon. He and 22 - year - old Hollander Born Judith de Nys surrendered after eight of Toronto's skyline when they seemed to have the swim in their grasp.

The waves hauled forcibly from the water by officials who feared they would drown after seeing them wallow helplessly in 51-degree water that was chilled all action in their legs and arms.

Heif's departure at 1 p.m. ended hopes that one of the contestants would be aboard at 6 p.m. Thursday would finish. The only surviving entrant, Charles Brown, a 44-year-old veteran from Boston, lingered another two hours but gave up seven miles off shore.

"It was too cold. It was too cruel," said Mrs. Heif after her husband was carried to an ambulance on a stretcher. Other swimmers who emerged exhausted, said the challenge was impossible under such terrible conditions.

"It's just too much to ask of a swimmer," said John LaCourse, 27, a Montreal swimmer who pulled out after four hours. "It's crazy. You get so numb you can't even feel your body after a while."

The lake is a gruelling challenge in fine conditions and has been conquered only four times by Marilyn Bell, then 16, first swam it in 1954.

The lake was calm as the 18 swimmers started out. As darkness fell they were aided in the lights of a flotilla of assorted small craft that tracked along group.

SEE THE NEW . . .
KIRK KOVE
SKI SHOW
Cyprus Gardens and
Canadian Professionals
NEW FOR '64
● Boat Manoeuvres
● Longer and Bigger Show
● Dazzling New Clown Acts
● One Foot Barefoot
● Along With Your Favorite Line up
Skis — Jumping — Pyramids.
Come Early
● Picnic Area
● Dining Room ● Beach
Every Sun. & Wed. 2 p.m.
Between Kalndar and Rhatbot
Lake turn off (Hwy. 7) at
Kenebec Rd. E.
Fun For The Whole Family
SUNDAY, AUGUST 23
CANOE
JOUSTING
COMPETITION

Beast Pressed His Luck

Battered Hady Gets Nod

By GARRY ALEXANDER
Staff Sportswriter

"He who hesitates is lost" sure did not apply to The Beast in last night's main wrestling bout at Memorial Arena.

The Beast, as the name indicates, is a wild and hairy creature with a wrestling style to match. His opponent, different by nature and technique, one Gentleman Jim Hady, did not have a good night.

With his manager perched outside the ropes urging him to press on, The Beast appeared to have the bout in the bag for most of the affair.

He won the first round of the three-fall match, dropped the second and went all out to rip Hady limb from limb in the third. The ex-lumberjack from Sicily used his head as a battering ram and crashed it time and again into the Gentleman's face. He strangled, punched and used his brute strength to reduce Hady to a shadow of his usual self.

The Beast continued his severe punishment after the match and shoved Hady through onto the ring apron. Still, the wild one pressed on, ignoring the warnings of referee Tiger Tasker.

Hady was a limp form and hanging half in and half out of the ring, helpless in the hands of The Beast when Tasker decided that was enough.

The man in white waved for the bell while The Beast and manager jumped with joy, expecting the official nod to come in their direction.

'Twas not so.

Tasker reached through the ropes and lifted Hady's arm in victory, disqualifying one startled Beast. At least the fans liked the decision and Hady, too, when he came around enough to realize what had taken place.

As we said earlier, it was not Hady's night. He got in some good licks and showed signs of wrestling ability and style, but all in all The Beast had the best of it, grinding away with plenty of back-breaking brute punishment before slamming Hady into a turnbuckle to wrap up the first half after 12 minutes. Hady submitted in the clutches of The Beast's big arms.

Mr. Manager gave orders to continue the same punishment in the second round but The Beast had Jim in a bad way until he tried that tossing-into-the-corners bit again. Hady reversed the procedure, caught his man backward coming off the ropes and flipped him, not a bit gently, over his back and onto the mat for a tying pin after seven minutes.

Then came the third fall and you know the rest. Could be we'll see some fresh blood for the next week's main attraction.

In the semi-final, a tag-team affair, the Scuffling Families, Rip and Chuck, took care of Duke Noble and Killer Conroy in two one-minute falls. There was some spirited action in the first 22-minute go before Noble got himself disqualified. Rip and Chuck had a bare-foot ball in hammering the Duke and his buddy down after eight minutes of the second.

Eric Frohlier made it a clean sweep for the "good guys" by disposing of the Mighty Mephisto with a series of flying drop kicks in the opener.

Parsons Play At Air Station

The Kingston District Soccer League game, between Belleville Parsons and the Flying Dutchmen, will be played this evening at the Trenton RCAF field, at 6:30.

Parsons announced the change late yesterday. The game was first slated for the Belleville Fairgrounds at 6:00, but was switched to 6:30 p.m. because of the harness races there.

The Kingston League has balked on sending teams to Belleville for afternoon games so today's tilt has been changed back to an evening affair and moved to the air station field.

OASA SOFTBALL PLAYDOWNS
ELLIS JUNIORS
vs.
OSHAWA JUNIORS
Sat., Aug. 22
6.00 P.M.
C.N.R. PARK

OBA BASEBALL PLAYDOWNS
ELLIS JUNIORS
vs.
OSHAWA MERCHANTS
Sunday, Aug. 23
1.30 P.M.
FAIRGROUNDS

SOFTBALL
ELLIS JUNIORS
vs.
TWEED LOMBANK
Monday, Aug. 24
6.30 P.M.
C.N.R. PARK

RENT or LEASE
YOUR NEXT CAR
FROM A NEW CAR
DEALER
MEMBER
Lease Leaders of Canada
HE has been in the transportation business for years can give you better personalized rent.
RENT
● FOR BUSINESS OR PLEASURE
● FOR WEEKENDS OR
● FOR PEAK WORKLOADS—
● FOR SPECIAL Occasions
● FOR LADIES—By the Hour For that Downtown Sale or the Bridge Club Luncheon
LEASE
● FOR ONE LOW MONTHLY PAYMENT
● TO RELEASE CAPITAL
● FOR POSSIBLE TAX ADVANTAGES
● PLANS TAILORED TO MEET YOUR NEEDS
● YOUR CHOICE OF
● RELIABLE TRANSPORTATION
FOR INFORMATION:
ELLIOTT MOTORS
(BELLEVILLE) LTD.
166 NORTH FRONT ST.
DIAL WO 2-4584

Tiger-Cats Chalk Up First Victory

Sutherin Boosts Bombers

HAMILTON (CP)—Don Sutherin kicked the defending Grey Cup champion Hamilton Tiger-Cats into first place alone Friday night, booting a record-tying four field goals in a 23-20 victory over Winnipeg Blue Bombers in a Canadian Football League blockbuster game.

Sutherin also added two converts on three attempts for a 14-point evening.

The win was the first in three starts for Hamilton, now tied for third place in the Eastern Conference with Toronto. Each has two points in three games. Winnipeg is fourth in the five-team Western Conference with three points in five games.

A crowd of 19,500, sitting through a misty drizzle accompanied by a stiff northwesterly breeze watched as Sutherin kicked placements of 12 and 32 yards in the first quarter and 44 and 15 yards in the fourth. Halfback Garney Henley, with two, and end Hal Patterson, with one, caught passes for Hamilton touchdowns as quarterback Bernie Faloney added Frank Cosentino poked holes in the Winnipeg pass defence, weakened by the absence of all-star Dick Thornton.

Faloney and Cosentino combined to complete 11 of 20 pass attempts. Bombers Ken Ploen and Hal Ledyard made good on 12 of 25.

Fullback Jack Delveaux, halfbacks Bill Cooper and Leo Lewis and end Ernie Pitts scored Winnipeg touchdowns. George Fleming added a single on a wide field goal attempt and four converts to complete the Bomber total.

Hamilton built up a 6-0 lead in the first quarter on Sutherin's first two scores. Faloney threw a nine-yard pass to Patterson in the second quarter for the first Hamilton touchdown. Later in the same quarter he completed a pass to Henley, who scooted into the end zone. Sutherin added the convert.

Delveaux smashed over from the Hamilton two-yard line in the second quarter and Cooper ran a nine-yard reverse for the second touchdown in the third quarter. Lewis went wide to the right for the third Winnipeg touchdown in fourth quarter and Pitts closed things out for the visitors.

Henley got his second touchdown in the third quarter when Cosentino tossed him an 18-yard pass.

Hamilton totalled 124 yards on the ground and had 186 yards through passing compared with Winnipeg's 192 and 98.

Hamilton's all-star guard Harman Curreton was helped off the field with an injured knee during the game but it was not determined how bad the damage was.

Hastings Eliminates Peewees

Belleville's entry in the OASA Peewee softball playdowns bowed out of contention here last night by dropping a 9-8 decision to the visiting Hastings club.

Hastings won the two-of-three series in consecutive games to advance into the next round.

Belleville held a brief 1-0 lead in the seven-inning contest, played at the CNRA Park, but Hastings went in front 3-1 and never looked back. Infield errors proved costly for the losers, paving the way to most of the winners' runs.

Fleming pitched the victory while Arnott was the Belleville loser, getting relief from Reid in the sixth inning.

Sport Schedule Threatened

A steady rain, commencing yesterday, threatened to wash out most of the activity on the city and district's heavy sports scheduling this weekend.

Managers, coaches and others in charge of events, were keeping worried eyes on the sky this morning and some events were washed out as early as 8:30 a.m.

First on the list to go was the Quinte Driving and Riding Club harness races at the Belleville Fairgrounds. Gerald Vance confirmed that the meet was "off because of very wet track conditions." Rain most days of the week kept the track in damp shape and the steady downfall last night finished any hope of holding the races. The next card is planned for one week from tonight.

Minor baseball officials held off decisions on the Peterborough-Belleville games slated here for the weekend. The bantams were scheduled for the Park Dale diamond at 2.00 this afternoon, Belleville Peewee Merchants received word that their game in Peterborough had been washed out. Those teams are scheduled to meet here at Park Dale tomorrow afternoon at 2.00 p.m. and an official said that a double-header will be played, due to today's postponement.

A number of OASA playdown games in the district, including Oshawa and Ellis Juniors at the CNRA tonight at six o'clock, were still "on" this morning but continued rain was expected to force postponements.

Belleville and Oshawa OBA Junior playdowns and South Hastings finals play, schedul-

Lions Club Wins Tyke Ball Title

The Lions' Club whitewashed DeMille Construction 12-0 at Park Dale last night to win the BMBA's Tyke championship in two consecutive games.

Ace pitcher Ron McTaggart stopped the DeMille boys on one hit in the game, halted after five innings. He struck out five batters and walked a single walk. G. Edwards was his batterymate.

Randy O'Neil was the losers' pitching a four-hitter and striking out four. Eight walks hurt his cause considerably. Jud Forester was his catcher.

Wayne Gray paced the Lions Club hitters with a pair of singles. Gary Edwards and Ron McTaggart also hit safely.

Mike Bell got the lone DeMille hit to snap McTaggart's no-hit bid.

The championship Lions team is coached by Leo Simard and George Mills.

Dates and Bogs

District Game Seasons

The Tweed Forest District is comprised of the following counties: Prince Edward, Hastings, Lennox - Addington, Frontenac and the southern 14 townships in Renfrew.

The general opening date for the taking of grouse (bush partridge), ducks and geese, is September 26.

The deer season opens on November 23.

Moose—No open season.

Bear—Sept. 26 to June 30, 1965. No limit. Note: Bear may be taken on the regular deer licence until Jan. 31. Spring bear licence is valid until June 30, 1965.

The regular hunting licence ($3.00) is not valid south of No. 7 Highway until Sept. 21.

A hunting licence does not give a hunter the right to enter private lands.

Firearms must be unloaded, encased or dismantled one-half hour before sunrise and one-half hour after sunset.

RIDERS SIGN TACKLE

OTTAWA (CP) — Ottawa Rough Riders announced Friday the signing of six-foot-four tackle Monty Day from Fresno State College in Los Angeles. He was released earlier this week by Chicago Bears of the National Football League.

PHONE FOR APPOINTMENT
CUTTERS OF DISTINCTION
IN YOUR HOME
Custom Tailored Clothes
NEWT WILBUR
WO 8-9228
(Opp. Masonic Temple)
133 FOSTER AVENUE

Mets Still Winning

Reds Climb Past Giants; Phillies Win

By MURRAY CHASS
Associated Press Sports Writer

Baseball Standings

By THE CANADIAN PRESS

National League

	W	L	Pct.	GBL
Philadelphia	75	46	.620	—
Cincinnati	68	54	.557	7½
San Francisco	67	55	.549	8½
St. Louis	65	56	.537	10
Milwaukee	62	58	.517	12½
Pittsburgh	63	59	.516	12½
Los Angeles	59	61	.492	15½
Chicago	56	65	.463	19
Houston	32	71	.423	24
New York	40	82	.328	30½

Friday's Results

Chicago 0 New York 7
Pittsburgh 6 Philadelphia 2
Milwaukee 2 Houston 3
Cincinnati 3 Los Angeles 2
St. Louis 4 San Francisco 5

Games Sunday

Chicago at New York (2)
Pittsburgh at Philadelphia
St. Louis at San Francisco
Cincinnati at Los Angeles
Milwaukee at Houston

Monday's Games

Philadelphia at Milwaukee (N)
Pittsburgh at St. Louis (N)
Chicago at Houston (N)
San Francisco at Los An-
(Only games scheduled)

American League

	W	L	Pct.	GBL
Baltimore	75	47	.615	—
Chicago	75	48	.610	½
New York	69	51	.575	5
Detroit	64	52	.506	13
Los Angeles	63	57	.525	13½
Minnesota	61	61	.500	16
Boston	57	66	.46	19½
Cleveland	56	66	.459	19
Washington	49	76	.392	27½
Kansas City	46	76	.377	29

Friday's Results

New York 9 Boston 7
Kansas City 3 Washington 2
Baltimore 5 Cleveland 3
Minnesota 1 Detroit 4

Probable Pitchers Today

New York (Stottlemyre 2-0 or Williams 1-4 and Downing 10-5) at Boston (Monbouquette 8-11 and Lamabe 8-9) (D-N)

Los Angeles (D, Lee 1-3 and Chance 14-5) at Cleveland (Siebert 8-3 and Donovan 6-7) (2)
Washington (Narum 8-9) at Baltimore (Bertaina 0-0) at Chicago
Minnesota (Grant 10-9) at Detroit (Aguirre 3-7)

Games Sunday

Kansas City at Washington (2)
New York at Boston
Los Angeles at Cleveland
Baltimore at Chicago (2)
Minnesota at Detroit

Games Monday

Minnesota at Chicago, (N)

International League

	W	L	Pct.	GBL
Syracuse	76	53	.589	—
Jacksonville	76	53	.589	—
Buffalo	67	56	.545	6
Rochester	67	60	.528	8
Toronto	67	61	.523	8½
Richmond	57	70	.449	18
Columbus	54	75	.419	22
Atlanta	46	82	.351	29½

Friday Results

Rochester 2 Columbus 9
Syracuse 1 Richmond 8
Atlanta at Buffalo (2) ppd.
Jacksonville at Toronto ppd.

Games Today

Rochester at Columbus
Syracuse at Richmond
Atlanta at Buffalo (2)
Jacksonville at Toronto (2)

BUYS LAST ROUND

LONDON (AP)—Harold Mathews James, wealthy businessman and golfing fan, left $5,600 for a last round of drinks for his golfing buddies in his will published Friday. James, who died in May, was a 13-handicap golfer and habitually played on about 30 courses every year.

Al Dark played the percentages once too often and his slumping San Francisco Giants lost their sixth straight game, 6-5 to St. Louis Cardinals Friday night, with the help of an intentional walk that put the tying run on base.

The defeat dropped the Giants into third place in the National League, the first time they've been lower than second since the first week of the season. They stand one game behind Cincinnati Reds and 8½ back of league-leading Philadelphia Phillies.

On four previous occasions this year, Dark daringly violated the generally accepted baseball strategy of not putting the winning run on base intentionally. Each of those times Dark's pitchers walked the winning run in first base, the Giants ran away with a victory.

But his latest attempt failed miserably. With the Giants one leading 5-3 in the ninth inning, Lou Brock opened second and two out, Dark had Bill White walked to first.

After the walk, Dal Maxvill singled to left field, bringing in Brock and putting White at second. Mike Shannon followed with another single.

WHITE TIED THE SCORE

White raced home with the tying run, and Maxvill scampered into third.

Giant second baseman Hal Lanier, meanwhile, fired the ball to the plate, but was off balance and the ball sailed wildly past catcher Tom Haller.

Maxvill dashed home with the winning run.

Elsewhere in the league, Philadelphia blanked Pittsburgh Pirates 6-0, Cincinnati edged Los Angeles Dodgers 3-2, New York Mets walloped Chicago Cubs 7-0 and Houston Colts slipped Milwaukee Braves 3-2.

Home runs by Jim Hart and Orlando Cepeda had helped the Giants to their 5-3 lead. Hart connected with one on in a three-run first inning off Ted Abernathy and Cepeda drove his 25th homer in the third.

Chris Short scattered seven hits as the Phillies posted their fourth straight victory. The league-leaders picked up a run in the second when Alex Johnson singled, took second on a balk by Pirates' Helsher Bob Veale and scored on Tony Taylor's single.

Johnny Callison drove in the other run in the eighth with a single.

The Reds won their fifth straight behind the brilliant relief pitching of Bill McCool. The rookie hurled the last 6 2-3 innings, allowing only one hit, striking out nine and permitting only one Dodger to reach third.

Starter Jim Maloney threw in two Red runs with a second-inning double, then scored the third on a base hit by Chico Ruiz.

The Mets also won their fifth straight and tied the longest winning streak in their-three-year history. They won five in a row in May, 1963.

Jack Fisher scattered seven hits in going the distance, marking the fifth consecutive complete game for the Mets' pitching staff, the other team in the majors has performed that feat this season.

Tony Cloninger held Houston to one hit through six innings, but the Colts erupted for three runs in the seventh with the help of Gene Oliver's bobble of Carroll Hardy's potential double play ball. Hardy scored the tying run on the play.

Football Standings

By THE CANADIAN PRESS

Eastern Conference

	W	L	T	F	A	Pt
Montreal	3	0	0	70	19	6
Ottawa	2	1	0	59	53	4
Toronto	1	2	0	37	58	2
Hamilton	1	2	0	47	75	2

Western Conference

B.C.	3	0	1	76	32	7
Calgary	2	2	0	99	58	4
Sask.	2	2	0	70	77	4
Winnipeg	1	3	1	125	132	3
Edmonton	1	3	0	29	128	0

Friday's Results

Winnipeg 29 Hamilton 32

1st & 2nd
MORTGAGE LOANS
Need some advice about Mortgages?
CALL ANYTIME
EX 2-8894 — WO 2-5132
WRITE
MORTGAGE FINANCING SERVICES
418-412 Water St., Peterborough
Members of Ontario Mortgage Brokers Association

CUT MOVING COSTS 1/2
RENT A HERTZ TRUCK
Rugged Chevrolets and other sturdy, modern trucks. All types — van and stakes, panels and pick-ups. Rent the right truck for your job — by the hour, day or week. Low rates! Everything furnished: all gasoline, oil and proper insurance. Pads and dollies available, too. Just show a proper driver's licence and identification. Call Hertz anytime you need a truck — fast!
HERTZ CAR AND TRUCK RENTAL
94 BRIDGE ST. WEST. WO 2-9714

Chiefs Drop Into Tie With Suns

By THE CANADIAN PRESS

The weather was the biggest winner Friday night in the International League, forcing cancellation of two games.

Those in both Toronto and Buffalo were wiped out by rain and Syracuse club officials probably are wishing it had.

rained as well in Richmond where the Chiefs absorbed an 8-1 defeat at the hands of the Virginians and dropped into first-place tie with idle Jacksonville Suns. The Suns were to have played the Maple Leafs in Toronto.

In the other game, Columbus Wings 9-2, leaving the Wings with only a half-game edge over the Maple Leafs in fourth place. Vern Handrahn of Charleston town started and lost for the Wings, evening his record at 4-4 before giving way to relief in the seventh-inning onslaught.

In Richmond, Mickey Harrington's two-run homer climaxed a six-run third inning that carried the Virginians ahead of the Chiefs.

KINGSTON AUTOMATIC TRANSMISSION LTD.
391 FRONT STREET
ACROSS FROM THE UPPER BRIDGE
A COMPLETE LINE OF ALL MAKES AND MODELS OF AUTOMATIC AND STANDARD TRANSMISSIONS EXCHANGE OR REPAIR SERVICE.
ALL WORK GUARANTEED FOR 90 DAYS OR 6000 MILES
FOR EFFICIENT ONE DAY SERVICE
CALL WO 2-3545

MOTORISTS!
WE ARE
OPEN
THIS SUNDAY, AUGUST 23rd.
AND
ALL THIS COMING WEEK
7.00 a.m. to 11.00 p.m.
TEXACO
SERVICE STATION
Corner of Bridge & Everett WO 2-0174

"EASTERN ONTARIO'S LARGEST INSURANCE AGENCY"
LORNE McDOUGALL INSURANCE AGENCIES LTD.
CAR INSURANCE
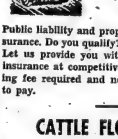
... as low as $14.60 every six months for $200,000.
Public liability and property damage insurance. Do you qualify? Most people do. Let us provide you with sound, proper insurance at competitive rates. No joining fee required and no adjuster's fees to pay.
BOATS & MOTORS
Our "all risk" marine policy is tops in the field. Immediate coverage and good rates. Excellent claims service. Premium budget plans available.
Don't gamble with an expensive boat and motor. Call us today for a good protection.
TENANTS INSURANCE
ONLY $15.00 per year.
$ 4,000. fire and extended coverage.
$ 4,000. burgary insurance.
$ 1,000. theft while away from home.
$ 600. extra expense insurance.
$25,000. legal liability insurance.
$ 500. voluntary medical.
$ 250. voluntary property damage.
(not available to business premises)
CALL US TODAY FOR THIS TENANTS PACKAGE POLICY. IMMEDIATE COVERAGE.

CATTLE FLOATER POLICIES
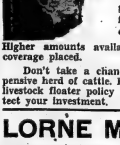
$25.00 for 3 years will give you $2,000 floater insurance coverage.
Higher amounts available. Immediate coverage placed.
Don't take a chance with an expensive herd of cattle. Purchase a good livestock floater policy and let us protect your investment.

DUCK HUNTERS
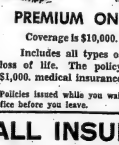
... "before" you head hunting this fall, purchase one of our inexpensive short term HUNTER'S INSURANCE policies.
PREMIUM ONLY $1.95
Coverage Is $10,000. for 3 days.
Includes all types of accidents and loss of life. The policy also includes $1,000. medical insurance.
Policies issued while you wait. Drop in our office before you leave.

DIAMOND RINGS
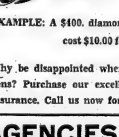
Purchase an "all risk" floater policy on your jewellery. This is the best coverage available and the cost is low.
EXAMPLE: A $400. diamond ring would cost $10.00 for three years.
Why be disappointed when a loss happens? Purchase our excellent jewellery insurance. Call us now for coverage.

LORNE McDOUGALL INSURANCE AGENCIES LTD.
150 FRONT STREET BELLEVILLE, ONT. DIAL WO 8-5723

Cost Linz $200

Music Lessons Come High

AT THE PARK — Martha Hyer stars in American International's "Bikini Beach," now showing at the Park Theatre and continuing Monday, Tuesday and Wednesday. The color and Panavision musical comedy also stars Annette Funicello, Frankie Avalon, Harvey Lembeck, Don Rickles, John Ashley, Jody McCrea and Candy Johnson with Keenan Wynn as special guest star. Special Matinee Monday at 2.00 p.m.

BOSTON (AP) — Utility infielder Phil Linz was slapped with a $200 fine Friday for open defiance of New York Yankee manager Yogi Berra's orders to stop playing a harmonic on the team bus, the Yankee manager announced Friday night.

"I now consider the incident closed," Berra said after he, Linz and Yankee general manager Ralph Houk emerged from a meeting Friday night.

Berra said Linz had apologized for his conduct in connection with the incident on the bus Thursday night.

"I left the matter entirely in Berra's hands," said Houk, who made a hurried trip to Boston to look into the incident, "but I will say I don't approve of playing a harmonica on the bus after we had lost a series like that one."

The incident occurred on the bus heading for the Chicago airport after a 5-0 loss to the White Sox Thursday and New York's fourth straight loss.

Berra had indicated that he considered the fine essential to maintain team discipline during his first year as a manager.

TRAIN CRASH FATALITY — A nun covered with a white sheet lies lifeless on the ground after being killed in a truck-train crash at Leonard, Ont., Thursday. (CP Wirephoto)

Argos Seek Officiating Examination

TORONTO (CP) — Toronto Argonauts will press for an examination of the officiating in Thursday night's Eastern Football Conference game in which they were defeated 16-1 by Montreal Alouettes.

Argos were penalized 141 yards on 11 separate penalties and it played a big part in their defeat. Alouettes, who weren't particularly strong offensively were penalized seven times for 58 yards.

At one time Toronto showed 96 yards in penalties before Montreal got its first penalty.

Argo coach Nobby Wirkowski said at the game he would ask Sydney Halter, Canadian Football League commissioner to review movies of the game.

NINE ROUGHING CALLS

Referee Seymour Wilson and his staff imposed nine of what Shouldice termed rough play penalties, seven for unnecessary roughness and two for blocking from behind.

"One Toronto player got three," Shouldice said. "Is that the officials' fault?"

Argo penalties contributed to Alouettes' first two scores.

Persol, Hank Fight To Savage Draw

NEW YORK (AP) - Light heavyweight contender Johnny Persol of New York and Henry Hank of Detroit fought to a 10-round draw Friday night in the last of the weekly television fights from Madison Square Garden.

There were no knockdowns, but the two light heavies fought savage, toe-to-toe slugging duels.

Persol, 3-to-1 favorite, put on the pressure all the way in the final round to gain the nod from all three officials. That enabled him to get the draw.

Judges Tony Castellano and Tony Rossi each called it a draw, giving each fighter five rounds and five points. Referee Art Mercante had it 6-4 for Hank.

There are only three more fights left on the television program. They will come from San Francisco, Miami and Cleveland, thus ending a 20-year run for the Friday- and Saturday - night TV boxing shows.

Powell Injury May Not Be Too Serious

BALTIMORE (AP) — Baltimore Orioles, contending for the American League pennant, got a glimmer of hope Friday from a doctor who said that Boog Powell's wrist injury "doesn't look as bad as indicated originally.

But the final word won't be known until Monday, when Powell is to return for another examination by Dr. James Brooks.

After looking at an X-ray taken through bandages, Dr. Brooks said that the 23-year-old slugger may have suffered only a small chip in a bone in his left wrist at Boston Thursday.

Yesterday's Stars

By THE ASSOCIATED PRESS

Batting—Brooks Robinson and Sam Bowens, Baltimore, each hit a fourth-inning home run and a run-scoring single in the ninth inning, sparking the Orioles back into first place in the American League with a 4-2 victory over the Chicago White Sox.

Pitching—Jack Fisher, New York, hurled a seven-hitter as the Mets trampled the Chicago Cubs 7-0 for their fifth straight victory, tying the longest winning streak in their three-year history. Fisher went the distance, giving Met pitchers five consecutive complete games, first time it's been done in the majors this season.

Baseball Scores

National League

Pittsburgh 000 200 000— 0 7 0
Phila. 010 000 01x— 2 6 0
Veale (13-10) McBean (7) and McFarlane; Short (13-6) and Triandos.

Cincinatti 030 000 000— 3 5 0
Los Angeles 000 000 000—7 6 1
Maloney, McCool (4-2), (2) and Pavletich; L. Miller (2-5) Reed (2) B. Miller (9) and Roseboro.

St. Louis 200 010 003— 6 10 0
San Fran. 311 000 000— 5 11 2
TO O(.¼¾(. M 1234 1234 123

Milwaukee 020 000 000— 2 8 2
Houston 000 000 30x— 3 3 0
Cloninger (12-12) and Torre; Johnson (9-13) and Grote. HR: Mil—Oliver (10).

Chicago 000 000 000— 0 7 2
New York 511 000 00x— 7 15 0
L. Burdette (9-8) F. Burdette (2) Slaughter (5) Gregory (7) and Schaffer; Fisher (9-15) and Cannizzaro. HR: NY — Smith (16).

American League

Baltimore 000 200 002— 4 6 1
Chicago 000 001 010— 2 6 0
Pappas, Haddix (5-3), (8) and Brown; Pizarro, Wilhelm (6-7), (9) Mossi (9) Fisher (9) and Martin. HRs: Bal — B. Robinson (21) Bowens (17).

New York 000 000 000— 0 6 0
Boston 000 201 01x— 7 13 0
Terry (5-11) Williams (7) and Howard; Heffner (6-4) - and Tillman. HRs: Bsn — Stuart (28) Bressoud (12), Tillman (12).

Minnesota 000 010 000— 1 6 1
Detroit 111 000 10x— 4 10 0
Stigman (6-12) Perry (3) Arrigo (5) Klippstein (6) Pleis (6) Worthington (7) and Zimmerman; Wickersham (15-9) and Freehan. HRs: Det — Brown (14), Demeter (16).

Kansas City 000 300 000— 3 6 1
Washington 010 010 000— 2 7 0
(4-13), (5) and Edwards; Osteen (12-9) and Leppert. HRs: KC—Colavito (20); Was — Lock (22)

International League

Syracuse 000 000 100— 1 7 1
Richmond 006 200 00x— 8 10 0
Egan, Pehaniek (4) Timmerman (5) and Moore: Muffett and Schmidt. HRs: Rich — Harrington; Syr — Horton.

Rochester 000 000 200— 2 8 3
Columbus 000 010 80x— 9 7 2
Knechiges (8) and Pignatano; Priddy, Jones (7) and Price. HRs: Col — Burda, Powers.

Canadians Seek Junior Tennis Titles

OTTAWA (CP) — The six singles titles remaining to be won in the Canadian junior tennis open championships will be decided today on the clay courts of the Rideau Club.

Players from the United States won all open singles titles last year.

Bob Puddicombe of Vancouver and Roger Skillings of Victoria are the only Canadians who made their way to the finals in the singles events.

Puddicombe, Canada's top junior, entered the finals of the 18-and-under singles Friday by beating Luis Gracia of Mexico 5-7, 11-9 and 6-4 in a gruelling match that attracted a large gallery.

Puddicombe will meet Armistead Neely of Tampa, Fla., in the final. Neely eliminated Marcello Lara of Mexico City in straight sets, 6-3, 6-4.

Skillings gained a spot in the boys 14 - and - under finals by beating Rick Ferman of Hamtramck, Mich., 6-1, 6-3. The bespectacled Skillings won the same event at the Coale demha[illegible] pionships last week.

His opponent in the final, George Taylor of Houston, Tex., advanced by beating Alex Mayer of Woodmere, N.Y., 6-0, 6-0.

Americans won both the boys 12-and-under and girls 12-and-under singles events, the only two to be decided Friday.

Mayer of Woodmere defeated Harold Solomon, 11, Silver Spring, Md., 6-3, 6-2 to win the boys' title.

Amy Kiertanis, 11, of Hamtramck, Mich., beat Nancy Ornstein, 12, of Washington 7-9, 6-4, 6-3 for the girls title.

Dying Father's Request

Grieving Son Plays On

MASSAPEQUA, N.Y. (AP) A grieving 14-year-old boy sped from his father's funeral to an airplane for Kentucky Friday with hopes of more than fulfilling his father's final wish.

Young Richard Szal wants to pitch his baseball team to final victory in the Senior Little League World Series at Louisville.

Richard already has carried out his dying father's request. Thursday, the youngster hurled Massapequa to a 4-3 victory over the defending champions from Monterrey, Mexico.

Richard's father, Ludwig, 43, pitching coach for the team, died here Tuesday after a heart attack suffered while practising with the players.

As the boy knelt over him, trying to help, the father called to team manager Joe Quinn: "No matter what happens to me, Richard has got to pitch Thursday night."

As Richard prepared to take the field for the game with Monterrey, he said of his father: "Before he died, he said to win. That's what I'm going to do—win."

He did.

Richard then hurried home for his father's funeral.

Friday night, the Massapequa team defeated Des Moines, Iowa, 6-4, to gain today's final against Brenham, Tex. Young Richard played in the outfield Friday but hoped to start on the mound today.

CJBQ

FM 97 1 mc/s

Regularly scheduled programs on CJBQ AM are broadcast on CJBQ FM except during the following time periods

SATURDAY

7.30— All That Jazz
8.30—Music As You Like It
10.30—The World Of Music

SUNDAY

7.30 Music in The Morning
8.30 Sunday Morning Melodies
11.00 All Time Favorites
5.30 Interlude For Dining
7.00 Melodic Moments
8.00—Best Of Broadway
9.00—Music As You Like It

MONDAY

9.10—Concert In Miniature
12.25—Luncheon Interlude
1.00—International Showtime - France Applauds
2.00—Afternoon Concert.
3.00—Symphony Hall
4.10—Impressions Part I
5.10—Impressions Part II
7.30—Evening Rhapsody
8.30—Music As You Like It.

CJBQ Program Highlights

SATURDAY

6.00—News Roundup.
10.00—CBC News.
11.00—Dance Music With the Howard Forgarty Orchestra and Gordie Fleming Trio.

SUNDAY

9.00 Sunday Morning Magazine.
11.00 Church Service.
1.00—Etchings In Black And White Piano Stylings by Jim Corradi
7.00 Venture. The Passamaquoddy Bay from Halifax, a documentary on New Brunswick's Passamaquody Bay
10.00 National News

MONDAY

6.15—Up With The Sun. Overnight news, music and sports on the early show.
10.15—Conversation. With Ted Snider and Lee Jourard.
1.00—The Bobby Hill Show Folk, country and western music.
6.10—In The Sportlight. With Jack Devane.
6.30—At The Top The music of today's young adults.

Sports Calendar

SOFTBALL

Tonight — OASA Junior "A": Oshawa Scugog Cleaners vs Belleville Ellis Juniors, CNRA Park, 6.00 p.m.

Tonight — OASA Int. "C": Tweed Lombanks vs Battersea, (at Napanee), 8.15 p.m.

Tonight — OASA Int. "B": Bloomfield at Picton, 8.15 p.m.

Tonight — OASA Int. "D": Eldorado vs Wallbridge, (at Frankford), 8.15 p.m.

Sunday — OASA Int. "A": Trenton Commercial Printers at Kingston, 1 p.m.

Sunday — Exhibition: North Shore All-Stars vs B. and D. Umpires, at Ameliasburg, 6.00 p.m.

Monday — B. and D. finals: Tweed Lombanks vs Ellis Juniors, CNRA Park, 6.30 p.m.

Monday — Commercial playoffs: Lightfoot Construction at Point Anne: Barriage Landscapers vs City Hotel, (Alemite), 6.30 p.m.

Tuesday — OASA Senior "B": Kingston T.A.S. Men vs Belleville Trudeau Motors, at CNRA Park, 6.00 p.m.

BASEBALL

Sunday — South Hastings Finals: Foxboro at Cannifton, 2.00 p.m.

Sunday — OBA Junior "A" playdowns: Oshawa vs Belleville Ellis Juniors at Fairgrounds.

SOCCER

Tonight — Kingston District League: Belleville Parsons vs Flying Dutchmen, (at Trenton RCAF Field), 6.30 p.m.

JOUSTING

Sunday — Canoe jousting competition, at Kirk Kove.

TRAP AND GUN

Quinte Trap and Gun Club's regular shoots, every Sunday, 10.30 a.m.; every Wednesday, 6.30 p.m.

MINOR BASEBALL

Today — OBA Bantam playdowns: Peterborough vs Belleville Ellis Printers, Park Dale, 2.00 p.m.

Sunday — OBA Peewee playdowns: Peterborough vs Belleville Merchants, (Park Dale), 2.00 p.m.

Monday — Peewee finals: Bad Boys vs Jaycees, (Park Dale), 6.15 p.m.

Monday — OBA Bantam playdowns: Belleville Ellis Printers at Peterborough, (if necessary), 5.00 p.m.

SHOOTING

Sunday — Competition between Quinte Handgun League and the Belleville Bowmen (Handguns vs Bows), at Rednersville Range, 1.00 p.m.

At the Belle

Shirley MacLaine Scores in "What a Way To Go"

Trust Bob Mitchum to wisecrack and break up the set of "What a Way to Go!" a $5,000,000 CinemaScope DeLuxe color production, continuing today, Monday and Tuesday at the Belle Theatre.

It happened when Shirley MacLaine first walked out in the $8,500 "diamond dress" which Edith Head designed for the production. Shirley's arm, neck hand and fabulous coiffure Sydney Guilaroff designed to go with the gown were festooned with $2,500,000 worth of diamonds from Harry Winston, Inc. Everyone gasped in admiration, but Mitchum cracked: "Yes, but can she cook?"

Mitchum is one of the co-stars others are Paul Newman, Dean Martin, Gene Kelly, Bob Cummings and Dick Van Dyke.

Shirley MacLaine wears the most costly wardrobe in movie history in "What a Way To Go!" with 72 different costumes designed by Oscar-winning Edith Head at a combined cost of more than $500,000. She has a matchless coiffure for each wardrobe change, designed by famous hair stylist Sydney Guilaroff and furs valued at an additional $200,000.

FEATURE TIMES

AT THE BELLE — Shirley MacLaine, Paul Newman, Robert Mitchum, Dean Martin, Gene Kelly, Bob Cummings, Dick Van Dyke in "What a Way To Go!", Color by DeLuxe. 2.20 - 7.20 - 9.30.

AT THE PARK — In Color, "Bikini Beach", Frankie Avalon, Annette Funicello, Martha Hyer, Harvey Lembeck, 3.35 - 5.40 - 7.50 - 10.00 p.m. Last complete show 9.35 p.m.

AT THE BELLEVILLE DRIVE-IN — (show starts at dusk), "Man's Favorite Sport?", Rock Hudson, Paula Prentiss, and "The Man From Galveston", Jeffrey Hunter, Joanna Moore.

TRENTON LIONS CLUB

MONSTER GAMES NIGHT

at the

TRENTON COMMUNITY GARDENS

MONDAY, AUGUST 24

8.30 P.M.

ADMISSION ONLY 50c

Over $4800. in Prizes including Big $1500. Game; 2 - $200. Special Games; $700. Snowball Game (51 nos.); $1100. Snowball Game (53 nos.); 15 - $50. Regular Games.

Free and Valuable Door Prizes

SPECIAL ATTENDANCE PRIZE

$50.00 IN CASH

You must be in attendance to win

NAME

ADDRESS

TOWN

DEPOSIT THIS COUPON IN DRUM AT TRENTON COMMUNITY GARDENS

TRENTON LIONS CLUB

TRENTON LIONS CLUB

TRENTON LIONS CLUB

—DANCING—

EVERY SATURDAY NIGHT 9 - 12

EDGEWATER PARK DANCE PAVILION

CAMPBELLFORD, ONT.

Dancing to the music of FLOYD LLOYD and his TOWN AND COUNTRY ALL STARS

Western, Rock 'N Roll, Square Dancing

ADMISSION: $1.00 per person

QUINTE Drive-In

TRENTON AT BAYSIDE

Just north of No. 2 Highway on first road east of Trenton Air Station

JOHN WAYNE "JOHN FORD" DONOVAN'S REEF TECHNICOLOR

LEE MARVIN ELIZABETH ALLEN JACK WARDEN CESAR ROMERO DICK FORAN DOROTHY LAMOUR

CLIFF RICHARD Wonderful to be Young! In CINEMASCOPE and Wonderful in TECHNICOLOR

A Dazzling Screen Show! 7 Famed Stars!

It's Got Fun, Romance — YOU MUST SEE IT!

It's a cinch to advertise a show — the difficulty lies in proving the assertions made! Here's a program that BACKS TO THE HILT every word of praise we might give it.

Shirley MacLaine and her husbands Robert Mitchum and Paul Newman and Dean Martin and Gene Kelly and Bob Cummings and Dick Van Dyke all in "What A Way To Go!" Color ADULT ENTERTAINMENT

TODAY TO TUESDAY

WEDNESDAY Jack Lemmon "Good Neighbor Sam"

WO-8 5055 BELLE

2.00 - 7.00 - 9.10 — Smoke in Loges

EXCLUSIVE ENGAGEMENT!

TWO DAYS ONLY SEPT. 23 & 24

WITH TWO PERFORMANCES EACH DAY

TICKETS NOW ON SALE AT BOX-OFFICE

Evenings 8.00 p.m. $2.00

Matinees 2.00 p.m. $1.50

(Tax Included)

RICHARD BURTON IN HAMLET

A THEATROFILM Distributed by WARNER BROS.

Exactly as performed on Broadway through the miracle of ELECTRONOVISION

DOORS OPEN 1.30 EVGS. 7.30

Belle FAMOUS PLAYERS THEATRE AIR CONDITIONED

SMOKING LOGES. FREE Parking

Refreshingly COOL PARK

NOW PLAYING ALSO MON. TUES. WED.

TODAY - CONTINUOUS SHOW - MAT. PRICES 'TIL 5

FEATURE TIMES — 3.35 - 5.40 - 7.55 - 10.00

IT'S ALL NEW...IN COLOR

SEE THE BEACH PARTY GANG GO DRAGSTRIP!

Bikini Beach

FRANKIE AVALON "ANNETTE" FUNICELLO MARTHA HYER

KEENAN WYNN

ALSO: COLOR TRAVELOGUE AND BUGS BUNNY

—SPECIAL MATINEE MONDAY—

AT 2.00 P.M. — DOORS OPEN 1.30 — CHILDREN 25c

BOX OFFICE OPENS 8.00 P.M.

Belleville DRIVE IN THEATRE

SHOW STARTS AT DUSK

Tonight - Monday - Tuesday

THE COLOSSUS OF ADVENTURE — NOW ON THE SCREEN

"JASON AND THE ARGONAUTS"

Starring TODD ARMSTRONG NANCY KOVACK

On The Same Program

DANNY KAYE IN "THE MAN FROM THE DINERS CLUB"

ALWAYS A CARTOON

Children under 12 FREE with Parents

USUAL PRICES

BLONDIE

ARCHIE

HI AND LOIS

TIM ANNER

JOHNNY HAZARD

GRINDING HE FATHER

MARK ALL

PENNY

POGO

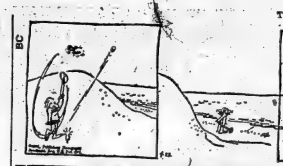

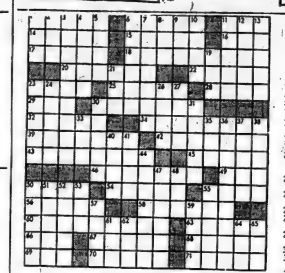

Astrological Forecasts

By SYDNEY OMARR

For August 23

Aries (Mar. 21 to Apr. 19): Cycle on upswing. You should fight feeling of discontinent. What you want and what you need . . . may not be the same. You will get what is needed. Cheer is key word. Attend church of your choice.

Taurus (Apr. 20 to May 20): Ingredients that make for real friendship should be studied. Keys are consideration, patience. Be willing to lend a shoulder to be "cried on." By giving today . . . you receive in future. Be sympathetic.

Gemini (May 21 to June 20): Finish what you start. Obtain valuable hint from words of spiritual advisor. Engage in creative endeavors. Absorb knowledge. Fulfill responsibilities connected with home, family security.

Cancer (June 21 to July 22): Good lunar aspect highlights surprises due to journeys, calls, communications. Be ready to "take the lead." Means don't wait to be told. Make up your mind. Express independence of thought, action.

Leo (July 23 to Aug. 22): Problems concerning money are to be put in proper perspective. You finally know in which direction to go. Includes investments, budget, expenditures. Remember resolutions concerning health!

Virgo (Aug. 23 to Sept. 22): Forces scattered. You may want to expand too quickly. Sloppy details. There are alternatives, implications you may not fully comprehend. Good to ask questions. Much to be gained through logical approach.

Libra (Sept. 23 to Oct. 22): Partner to express concern about finances. You can make this a constructive day — if you have facts on hand. Consult those in authority. Obtain valuable ideas from special features in your paper.

Scorpio (Oct. 23 to Nov. 21): Full Moon highlights performance, chance to express true feelings. Be ready for changes and opportunities. Don't be tense. Don't be caught off guard. Share questions with members of opposite sex.

Sagittarius (Nov. 22 to Dec. 21): Day when details pile up. Key is "filing" your talents in certain situations. You need self-discipline. Take one thing at a time. Go with the tide. Be patient — and you will succeed.

Capricorn (Dec. 22 to Jan. 19): Day features movement, change of plans. Full Moon spotlights relatives, visits, telephone calls, other messages. Obtain degree of privacy. Introspection is particularly beneficial.

Aquarius (Jan. 20 to Feb. 18): Full Moon emphasizes money, possessions, feelings on marital or business partner. Don't be afraid of basic changes. Plainly means stop tossing good money after bad — slow down!

Pisces (Feb. 19 to Mar. 20): Keep weather eye on public. Watch your "image." Many may receive wrong impression from recent statements, actions. Be a good listener. Be patient with one who appears as constant complainer.

If today is your birthday . . . you are creative, attracted to theatrical endeavors, would make excellent publicity director, salesman or actor.

General Tendencies: Full Moon highlights institutions, announcements from major political organizations.

For August 24

Aries (March 21 to April 19) You may feel "bogged down" with past promises, current duties. Don't think about potential, possibilities. Faraway places. Key is accomplishment. Add forthcoming from unusual source.

Taurus (April 20 to May 20) Wait for actual signal before starting. Be aware of subtle indications. Don't "jump the gun." Take nothing for granted. Investigate. Say no to proposal by uncouth individual.

Gemini (May 21 to June 20) Ambitions and practical considerations may clash. This should not discourage you. You can find new, better ways! Be optimistic. Stress courage, initiative and original approach. You will succeed.

Cancer (June 21 to July 22) Almost everything you attempt today proves of value. You sense accomplishment. Realize you are making good impression. Fine for putting thoughts on paper. Stress creative endeavors.

Leo (July 23 to August 22) Key is moderation. Which may be another way of starting the necessity for mature action and reaction. Especially applies to job, assignment, money, earning potential. Heed "inner voice."

Virgo (Aug. 23 to Sept. 22) Not the day to tempt fate. Don't try to fly in the face of solid opposition. Bide your time. Wait . . . study . . . observe. Don't become involved in fruitless argument. Conserve your energy. Be skeptical.

Libra (Sept. 23 to Oct. 22) Important to check conditions in home. Important to conserve energy, strength. Make resolutions -- and keep them. You are better able to put ideas across . . . see people who are sympathetic.

Scorpio (Oct. 23 to Nov. 21) If there is disagreement with loved one . . . back down. You are happiest today if you achieve harmony. You are less than pleased if you only "win." Meaning be tender, considerate, understanding.

Sagittarius (Nov. 22 to Dec. 21) Form policy. Get directions, orders in perspective. Don't attempt project with smacks of scheme or speculation. Place reality as it exists. Don't attempt to "twist" facts.

Capricorn (Dec. 22 to Jan. 19) Avoid unnecessary travel. Be wary of what you put in writing . . . be explicit, diplomatic. You can favorably impress superiors, but do so through "quiet" methods. Be "master of fact."

Aquarius (Jan. 20 to Feb. 18) Stick with what you know. Loss indicated if you enter "sloppy waters." Message very clear before day is over. Make inquiries. But don't spend. There is much yet to be disclosed.

Pisces (Feb. 19 to March 20) Important to break from the old . . . to pioneer new paths. Cycle high. But tendency is for messages to go astray. You will have to be very alert . . . and ready to meet challenge.

If today is your birthday you have way of emphasizing points through unusual voice quality. You could sell, direct personnel department, teach drama techniques.

GENERAL TENDENCIES: Cycle high for Pisces, Aries, Taurus. Special word to Scorpio: You will not feel victorious if loved one is hurt. Think it over. —

ACROSS

1 Belonging to Church of Rome
6 Vicar's partner
11 St. Anthony's cross
14 Weak-minded
15 About an axis
16 Tapering tool
17 Fragment
18 Hunter
20 Fanned star of Z2
Across
22 Entertainment form
23 It is so in truth
25 Rook convoy
28 Goes on to say
29 Mart's nickname
30 Divine
32 Printer's mark
34 Well-hit ball (slang)
39 In opposition to
42 Pilgrim's resting place
43 Kind of switch
45 Conjunction to a mortise
46 Small nautical boats
49 St. Pierre or Miquelon
50 Baltic seaport
54 Heavy drinker
55 Meat dish
56 Grotesque gesture
58 Out with fixed look
60 Wealthy person
63 Have efficacy
66 Wicker pannier
67 Article of dress
68 Mohammed's birthplace
69 Dined
70 Tad
71 Marked with pen

DOWN

1 Semi-liquid food
2 Cuckoo
3 One part at a time
4 Highway from Dawson Creek to Fairbanks
5 Look askance
6 U.S. college
7 Sends abroad
8 S. Amer. city (spilog)
9 Soaroid fish
10 Highest male voice
11 Brought under control
12 Judicial sentence
13 Forearm bones
19 Vacation spot
21 The guns
23 Medieval lyrics
24 Loss identity in something else
26 Length measure
27 Roman tyrant
30 English coins
31 Desists from exertion
33 Strive in competition
35 Member of the Simiidae
36 Satellite tracer
37 French school
38 Make vital again
40 Scientific instruments suffix
41 Bull-like
43 Unreclaimed
44 Carpenters' tools
47 Stir up
48 Fondness: Ir.
50 Greek letter
51 Water body
52 Musical work
53 Kindled
55 Number
57 Price paid
59 Branch
61 Asian shrub
62 Operated
64 Cold substance
65 Young fellow

Yesterday's Puzzle Solved:

FRENCH CENTRE

Montreal, the second largest French - speaking city in the world, is the world's foremost French television centre.

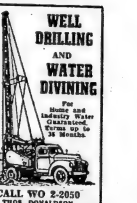

★ ★ ★ **Tops MOTOR HOTEL**
225 N. FRONT ST. (SOUTH OF THE CLOVERLEAF)
DIAL WO 2-5367

MAKE YOUR RESERVATIONS NOW
FOR
● WEDDING RECEPTIONS ● BANQUETS
and MEETINGS
IN THE FOUR SEASONS ROOM

You'll enjoy the delicious meals served
IN OUR MAIN DINING ROOM
Charcoal Broiled Steaks a Specialty
Licensed under the Liquor Control Board

HEATED POOL OPEN TO PUBLIC
Open Daily (Including Saturday and Sunday)
1 p.m. to 5 p.m. and 6 p.m. to 9 p.m.
SWIMMING INSTRUCTION AVAILABLE

WANTED MALE

YOUNG MAN INTERESTED IN MOTOR OPERATION, hours from 7:30 a.m. to 3:30 p.m. Must have office experience, be neat and have a pleasant personality. Apply Box 2, Ontario Intelligencer.

YOUNG MAN BETWEEN 19 AND 24 for an ice cream delivery route. WO 2-6681 after 4 p.m.

CASHIER FOR DINING ROOM from 3:30 p.m. to midnight. Must and have pleasant personality and be accurate on figures. Apply Box 1 Ontario Intelligencer. Aug23-27

I NEED HELP

OAA Supervisor JACK CAUGHTHEY needs full or part-time men to help him meet the demand for Ontario Automobile Association Memberships. Pleasant, dignified good paying work. No experience necessary but a car is. For full information contact:

JACK CAUGHTHEY
HOTEL QUINTE
Monday, August 24, 2 to 6 p.m.
Tuesday, Aug. 25, 9 to 11 a.m.
Aug22-2

EXPERIENCED MEAT CUTTER, part time. Apply Box 69, Ontario Intelligencer. Aug 19-20-22

INTERMEDIATE ACCOUNTANT

Required for local industry — Preference given to student working for and a recognized accounting degree.

Age preference 25-30
Send complete resume giving age, marital status and salary to

GEORGE A. WELCH
and COMPANY
Chartered Accountants
173 Church Street
Belleville

BUILDING CLEANING AND maintenance employee; commence May 1, $256. month to start, rising to $350.; sick leave plan two weeks vacation, 2 sloon. Interview by appointment; write Post Office Box 381, giving age, experience, address, telephone, availability. Aug21-24

WANTED

HASTINGS ASPHALT CO. REQUIRES

—Asphalt Foreman

—Spreader Operator

—Roller Operator

and

—RAKERS

To be employed in the vicinity of Belleville and Trenton.

Forward Applications with experience to —

POST OFFICE BOX 783
Belleville, Ontario
Aug19-ad

ORGANIST-
CHOIR DIRECTOR

Duties to Commence
in September

VICTORIA AVENUE
BAPTIST CHURCH
BELLEVILLE

Submit Applications to
Music Committee c/o

BOX 114
ONTARIO INTELLIGENCER
Aug20-ad

DRIVING INSTRUCTOR, EXPERIENCED will write. Write full particulars to Eze-Methods Driving Schools, 17 Cambridge St., Belleville. Aug20-22

YOUNG MAN 21-31 FOR SPORTS salesman's job. Calling on service stations, garages, repairing a complete line of cleaning supplies. Reply stating previous selling experience. Must be bondable. Box 82 Ontario Intelligencer. Aug. 17-19

WANTED FEMALE

CLERK-TYPIST

Interesting position available for woman age about 25-30 years. At least Junior Matriculation and time to commute by car from Trenton. Good judgment and ability to meet the public necessary. Pleasant working conditions. Starting salary about $60 weekly, depending upon qualifications. Excellent employee benefits. All replies treated confidentially. Please write giving full details to —

DISTRICT MANAGER
CO-OPERATORS
INSURANCE ASSOC.
329 Church Street
Belleville
Aug21-31

RELIABLE BABYSITTER STARTing September 9th, 5 days a week while Mother works. Hours between Herchimer and Dufferin Ave. Kindergarten age or school age girl. WO 2-1956. Aug21-tf

GIRL FOR KITCHEN HELP MUST be dependable. WO 8-3810. Aug21-21

WANTED FEMALE

LOCAL INSURANCE OFFICE REquires stenographer, some bookkeeping experience preferred. Salary commensurate with experience. Reply held with strict confidence. Write Box 19 Ontario Intelligencer. Aug21-tf

WAITRESS — NEAT APPEARance, experienced. Apply in person Bonanza Restaurant. Aug21-tf

LOCAL COMPANY HAS OPENing for telephone clerk, preferably experienced, telephone experience helpful, but not essential. Apply Box 20, Ontario Intelligencer. Aug21-tf

WAITRESS — NEAT APPEARance, experienced. Apply in person Bonanza Restaurant. Aug21-tf

LOCAL COMPANY HAS OPENing for telephone clerk, preferably experienced, telephone experience helpful, but not essential. Apply Box 20, Ontario Intelligencer. Aug21-tf

NEED EXTRA MONEY? $50 AND up weekly can be earned by men and women in their leisure time calling on former customers and friends and telling them about a wonderful new Gift Certificate Plan. Write Dept 9 217 Cannon Street East, Hamilton. Aug21-tf

EMPLOYMENT WANTED

RELIABLE LADY WILL CARE for child in my home. Vicinity of Sidney and Bleecker. Phone WO 8-7284.

WINDOWS, FLOORS, CELLARS, attics, chimneys, eavestroughs, electrical repaired, painting. WO 2-5815. Aug21-31

EXPERIENCED CLERK-CASHIER or switch-board operator desires position. Apply Box 3 Ontario Intelligencer. Aug21-3t

CHILDREN TO CARE FOR IN MY own home (ages 2-5) by day, week or month. Constructive activities — room and board. Reasonable rates. Phone WO 2-6997 or WO 8-7690. Aug21-31

WILL CARE FOR CHILDREN IN my home. Vicinity Dufferin and Cannifton. WO 2-5933. Aug21-31

CARPENTRY ALTERATIONS, concrete work, chimneys built and repaired. WO 8-6829. Aug21-1m

HOUSEWORK BY THE DAY. Phone WO 3-8158 after 6 p.m. Aug20-21

EXPERIENCED STENOGRAPHER and clerk-typist desires secretarial position. Patricia Jackson, WO 8-6743. Aug20-21

INTERIOR AND EXTERIOR painting, paperhanging. Free estimates. Call 968-6429. Aug20-31

CLEAN, RELIABLE LADY WILL do housework. Phone WO 8-6743. Aug20-21

CHILD CARE, YARDS, ODD Jobs. Truck for hauling anything and everything. WO 2-3065. Aug. 18-21

HOME RENOVATIONS PAINTING and decorating. Free estimates WO 8-7741 Aug20-tf

WANTED MALE & FEMALE

EXPERIENCED SHORT ORDER cook. Apply in person, Belmont Restaurant. Aug22-21

WANTED

ANYONE INTERESTED IN FINDing a market for home made bobbins and spools. Write Ontario Intelligencer. Aug22-21

CLIENTS SEEKING
MORTGAGES AND
PRIVATE LOANS
IN BELLEVILLE, TRENTON
AND SURROUNDING
DISTRICTS
for Information Contact
MR. ALBERT
S. & A. INVESTMENTS LTD.
WO 2-3133 days — WO 2-4813 Eve.
Jul3-eve-tf

RECORD PLAYER WITH A.M.-F.M. combination, cabinet model. Write Box 20 Ontario Intelligencer. Aug7-tf

OLD CARS AND TRUCKS FOR wrecking. $3 — $500. Hilbert Auto Wreckers. WO 2-2164. Aug3-12m

WANTED PLANOS IN EXCHANGE for furniture or cash. F. M. Barrett Co. WO 6-6383 B4-tf

AGENTS WANTED

WELL ESTABLISHED FIRM OFfers easy method of operating income. Choose a district — sell heat insulation and weatherstripping — $25 commission — economical — no delivery, orders, collect 30 days to try. JITO, Dept. 53, 3120 St. Hubert, Montreal.

INDUSTRIAL SALESMAN

Who May Be Seeking An
Additional Line

Canadian manufacturer with full time representatives in most of this country is looking for a man calling on industrial plants as the automotive shops in the Belleville-Trenton area, to service established customers and a line of repeating products direct to consumers. Part time — ultraight commission basis. Excellent territory with good co-operation.

Fully detailed responses will warrant a personal interview.

BOX 113
ONTARIO INTELLIGENCER
Aug21-21

ACCOMMODATION WANTED

NATIONAL DEFENCE (AIR) OFficial requires two unfurnished (two children) apartments, Belleville-Trenton area. Phone 962-2880. Prefer close to school (grade 6 and 7). Box 1 Ontario Intelligencer. Aug11-13-15-18-20-22-4-15-25

TO RENT BY OCTOBER 1ST, 3 or 4 bedroom home, prefer treed lot with garage. Will investigate all responses. WO 8-6764 and WO 8-7886 after 5:30. Aug20-tf

LOST

BETWEEN SIDNEY ST. NORTH and Bridge St. East, Belleville, 12" gasoline hose. Reward offered. Please phone collect WO 8-5579. Aug22-21

ROOM AND BOARD

ROOM AND BOARD FOR GENTleman, private room, close downtown, home convenience. WO 2-3626 Aug21-1w

FURNISHED BEDROOM, CLOSE to Front St. Call at 71 Everett Ave. Aug. 17-tf

LARGE SEMI-SITTING ROOM with or without board, kitchen privileges. Board optional. On bus stop. WO 2-4628. Aug14-tf

TO LET

BELLEVUE APARTMENTS — Luxury suites, 2 bedrooms, basement, janitor service. Phone WO 8-6829. Aug21-1m

MODERN APARTMENT WITH bath, hot water heating with janitor. East Hill. WO 8-6955. Aug21-tf

BETTER THAN AVERAGE 4-room country apartment, partial basement, private entrance. Available September 1st East Hill. Business person or teacher. Box 18 Ontario Intelligencer. Aug21-tf

HEATED 3 BEDROOM UPPER duplex, modern kitchen, living room and dining room, with refrigerator and laundry facilities. $75. monthly, 100 Dufferin Ave. Aug19-tf

ONE BEDROOM APARTMENT in country home, near city, 3-piece bath, fully heated and electric, water on tap, some furnishings, $60. monthly. Phone WO 8-6955. Aug21-tf

MODERN, 3-BEDROOM APARTment, heated, stove, refrig., drapes, downtown. Apply Jack Allin Insurance, 21 Bridge St. East. Aug20-3t

HOUSE SUITABLE FOR COUPLE, retired, working or with one child. Hot water heating, 3-piece bath, Heavy wiring. Newly decorated throughout. Private entrance, fourteen. WO 2-1384. Aug20-31

2 — 4 BEDROOM HOUSES EAST Hill, near school, now available. Phone WO 8-6955 or WO 8-6829. Aug21-tf

Modern 4 bedroom apartment, heated apartment (1 bedroom) garage and workshop. Phone WO 2-3015. Aug. 17-tf

PRIVATE HEATED ONE BEDroom apartment with refrigerator, stove, private bath and entrance, 200 Sidney and Bleecker Avenue or 613-962-2811. Aug21-tf

MODERN 3 OR 4 BEDROOM house with 1½ baths, recreation room, full basement, oil heat, available September 1st. Apply Jack Allin Insurance, 21 North Front St. Aug21-tf

4 ROOM HEATED APARTMENT, ground floor, Bridge St. East. WO 8-3880. Aug21-tf

3 BEDROOM UPSTAIRS APARTment, roomy, centrally located, private entrance, heating supplied. WO 2-7334. Aug21-21

FURNISHED 4 ROOMS AND BATH kitchen and living room, private entrance, heat and hydro supplied, condition. Suitable for nurses, teachers, or elderly couple. Apply 213 Albert St. After 4:30. Aug21-tf

3 ROOM FURNISHED APARTment, heat and hydro supplied. Phone WO 8-6955 or WO 8-6829. Aug. 17-tf

TO LET

MODERN 3-ROOM, SELF-CONtained, heated apartment. Refrigerator, stove and washer supplied in monthly. Available immediately WO 8-6125 or WO 8-6955. Aug20-tf

MODERN APARTMENT, DOWNstairs 3 bedrooms, kitchen and bath, heated, stove and refrigerator supplied. WO 8-5132 or from collect EX 3-5433. Aug11-1m

SELF-CONTAINED APARTMENT for rent, heated, electric stove, refrigerator, sink, cupboards and bath. Heated Hot water supplied by monthly. Apply Jack Allin Insurance, 21 North Front St. Aug20-3t

HEATED 3 BEDROOM UPPER duplex, modern kitchen, living room and dining room, with refrigerator and laundry facilities. $75. monthly, 100 Dufferin Ave. Aug19-tf

ONE BEDROOM APARTMENT in country home, near city, 3-piece bath, fully heated and electric, water on tap, some furnishings, $60. monthly. Phone WO 8-6955. Aug21-tf

MODERN, 3-BEDROOM APARTment, heated, stove, refrig., drapes, downtown. Apply Jack Allin Insurance, 21 North Front St. Aug20-3t

HOUSE SUITABLE FOR COUPLE, retired, working or with one child. Hot water heating, 3-piece bath, Heavy wiring. Newly decorated throughout. Private entrance, fourteen. WO 2-1384. Aug20-31

2 — 4 BEDROOM HOUSES EAST Hill, near school, now available. Phone WO 8-6955 or WO 8-6829. Aug21-tf

Modern 4 bedroom apartment, heated apartment (1 bedroom) garage and workshop. Phone WO 2-3015. Aug. 17-tf

ROOM WELL FURNISHED, heated apartment (1 bedroom) garage and workshop. Phone WO 2-3015. Aug. 17-tf

200 ACRES OF PASTURE, GOOD fences, good supply of water, WO 8-8106. Aug22-21

COTTAGES TO LET

OAK LAKE, LARGE COZY COTtage, 3 bed., stove, refrigerator, sink, toilet, shower, hydro. $100 or contact Frank Hitchon, East side of Oak Lake. Aug21-tf

CEDAR GROVE, IDEAL FAMILY resort, fishing, swimming, child safety, 3 bedroom cottages, boats, boat and motor facilities, rates weekly. GR 5-2038 Aug4-10m

FURNISHED TWO BEDROOM INterlake cottage, Stoco Township, with heavy-duty electric stoves and fridge, hot water heating, and fireplace. Good beach. Apply Bridgerville Good beach Apply Bridgerville Good Beach Apply Bridgerville Phone WO 2-4382. Aug20-tf

FOR SALE

KELVINATOR
APPLIANCE CLEARANCE

Ranges, Refrigerators, Washers, Automatic Dryers, Dishwashers. All at quality reduced prices. Trade and easy budget terms. Take advantage of these savings at —

KUNTZE'S
FRONT ST.

GUNS BOUGHT SOLD TRADED and repaired. Large selection of distance live bait, Reptiles exc. Phone Harry Bailey Trenton collect 392-2667. N31-tf

HEATING SATISFACTION IS your present problem solved by removing old inefficient stove and replacing with a new Small down payment Easy terms. Also a few used stoves for sale at real bargains. See your Authy-Dinsley Fuel Dealer, Corner Dundas and Harriet Street WO 8-6170.

TRAVEL TRAILERS GOLDEN Falcon, Cottage Queen, Pop-up Trailers and Mobile Homes also Tent Trailers and Rental T76 Dundas Street East Trenton. Phone EX 3-5433. Aug19-tf

REMOVE CORNS, CALLOUSES painlessly in 30 minutes with Dr. Scholl's Zino-pads. Lathem's Drug Store. Aug11-1m

SUPERIOR KAZER FORM FITting support brassiere. Lathem's Drug Store. Aug11-1m

FREE BARN — NEW AND USED lumber, shingles, doors, windows, steel beams, etc. Contact Gerry Sew quality clothes in town for other items. Phone WO 8-6955. F7-tf

CLASSIFIED ADVTS.

TO LET

APARTMENTS AND HOUSES TO Rent. Contact Lorne Vanover Realtor WO 8-4568 Office 247 Dundas St.

SPACIOUS, HEATED, UPPER duplex 3 bedrooms large living room Conveniently located. WO 8-6955. Aug20-tf

MODERN 3-ROOM, SELF-CONtained, heated apartment. Refrigerator, stove and washer supplied in monthly. Available immediately WO 8-6125 or WO 8-6955. Aug20-tf

MODERN APARTMENT, DOWNstairs 3 bedrooms, kitchen and bath, heated, stove and refrigerator supplied. WO 8-5132 or from collect EX 3-5433. Aug11-1m

SELF-CONTAINED APARTMENT for rent, heated, electric stove, refrigerator, sink, cupboards and bath. Heated Hot water supplied by monthly. Apply Jack Allin Insurance, 21 North Front St. Aug20-3t

HEATED 3 BEDROOM UPPER duplex, modern kitchen, living room and dining room, with refrigerator and laundry facilities. $75. monthly, 100 Dufferin Ave. Aug19-tf

ONE BEDROOM APARTMENT in country home, near city, 3-piece bath, fully heated and electric, water on tap, some furnishings, $60. monthly. Phone WO 8-6955. Aug21-tf

MODERN, 3-BEDROOM APARTment, heated, stove, refrig., drapes, downtown. Apply Jack Allin Insurance, 21 North Front St. Aug20-3t

HOUSE SUITABLE FOR COUPLE, retired, working or with one child. Hot water heating, 3-piece bath, Heavy wiring. Newly decorated throughout. Private entrance, fourteen. WO 2-1384. Aug20-31

2 — 4 BEDROOM HOUSES EAST Hill, near school, now available. Phone WO 8-6955 or WO 8-6829. Aug21-tf

Modern 4 bedroom apartment, heated apartment (1 bedroom) garage and workshop. Phone WO 2-3015. Aug. 17-tf

ROOM WELL FURNISHED, heated apartment (1 bedroom) garage and workshop. Phone WO 2-3015. Aug. 17-tf

200 ACRES OF PASTURE, GOOD fences, good supply of water, WO 8-8106. Aug22-21

AVAILABLE SEPT. 1

Midtown

APARTMENTS
John St. at Victoria Avenue
1 and 2 BEDROOM APTS.

ELECTRICALLY HEATED

Renting From
$110. to $130.
2 BEDROOM UNITS
From $115.
Including All Services
Except Telephone
EXCLUSIVE AGENTS

GERALD JOYCE
REALTY LIMITED
WO 2-3236
374 FRONT STREET
Aug21-21

DUFFERIN AVENUE, HEATED apartment, hot water supplied, $55 monthly. WO 2-5547. Aug. 17-tf

2 TWO BEDROOM APARTMENTS unheated, East Hill, $75 monthly. Phone WO 8-6955 after 6. Aug. 17-tf

BRIGHT, 4 ROOM UPPER DUplex, heated, storage space, hardwood throughout, 3-piece bath, modern kitchen, heavy wiring, central, adults. WO 2-4189. Aug21-tf

3 BEDROOM SEMI-DETACHED house in good area of Belleville, 2½ miles east on Highway 2. Aug21-tf

MODERN 3 ROOM BASEMENT apartment, heated, private home, reasonable rent. WO 8-5068 Room and board, country setting and 30 days to try. JITO, Dept. 53, 3120 St. Hubert, Montreal.

FOR SALE

FOR SALE
TIE-ROD ENDS
Most Makes of Cars
As Low As $1.25 Per Set.
"CHARGE IT"
Instant Credit
CANADIAN TIRE CORPORATION
WO 8-6701

ALUMINUM
RAILING?
BRUCE MAY MFG.
WO 8-6080

CHESTERFIELD SETS, STRETCH combination rugs stores interior trunk beds kitchen suites, dressers, essential needs, 2 piece bedroom suites, odd mattresses six at Barrain Barn, 1 mile west of Belleville on Highway 2. Use Dundas Street East Open daily 9-5 Saturday 9-12. Aug20-21

HOSES TREES SHRUBS EVERgreens, perennial and plant stock Quality Nurseries, Miller Road, Belleville. Phone WO 8-7623 Aug21-tf

OX AND COW SHOP MOVED TO Highway 14 1½ miles west of Stirling, large variety of meats in stock Jy18-tf

LARGE ACCORDION, USED IN good condition WO 8-5068 Aug20-21

3 HOLSTEIN HEIFERS, VACCInated, unit bred, due in September, WO 8-5132 Aug20-21

STORE EQUIPMENT, REFRIGERators, meat and glass mirrored display case, Phone 393-5511, Shannonville. Aug20-3t

NATURAL OR PROPANE 30" GAS range, excellent condition, $125 cash. Apply 73 S. George St.

LARGE TARPAULIN APPROXImately 40' x 60'. Suitable for farm or marine. EX 3-5433 Aug20-31

HONEY NEW NO 1 HONEY extracted right and clear mirrored display case, Phone 393-5511, Shannonville. Aug20-3t

SILVER LINE CAMPING TRAILers, Ray Rose B-A Station 155 Front Street, Trenton or 48 acres clubed ice available WO 8-5265. Jy6-tf

ALUMINUM DOORS $40.50; storm windows $12.50. Free installation Moran Enterprises 962-2880. Aug20-tf

CURSON'S NEW AND USED clothing 16 Dundas St. Clothing for all the family at Bargain Prices. Open Wednesday and Saturday. Aug4-1m

CITY WATER, ONE THOUSAND gallons, prompt delivery. John Hall, Consecon, R.R. 1 Phone 392-6488. Aug19-tf

1948 CHRYSLER SEDAN IN GOOD working order $75. WO 8-6146. Aug21-21

USED KELVINATOR REFRIGERator, 6 cu. ft. Call WO 8-3449 after 5 o'clock. Aug21-21

WATER CONDITIONER, COMpletely installed, for chrome kitchen chairs. Other household goods for sale. Phone after 6. WO 2-3880. Aug21-31

1 MEDIUM SIZE OIL BURNER and pipes. WO 2-2254. Aug21-21

7,000 BALES ALFALFA AND mixed hay. Phone 743-5084. Aug21-21

MATCHED TEAM OF BAY MARE colts, 1½ years old, pounds. Wellington 399-3905. Aug21-21

DEEP HOUNDS, REDBONE AND Walker puppies, ready. Phone WO 2-6298. Aug. 17-tf

GOOD CHESTNUT GELDING $175. $1.25 Lattimer's Drug Store. Jy22-1m

STOVE AND REFRIGERATOR $125 for the pair, new. Cost over $200. Moving to apartment. Take half price. WO 8-6955. Aug20-21

PORTABLE TV, ADMIRAL 10 inch, $100. Aug20-21

LLOYD BABY CARRIAGE, REasonable, used sparingly. $20. WO 2-6698. Aug20-21

90,000 GRAIN WATER SOFTENER, used 2 years, $150. Also used freeze; electric rangette, WO 8-7627 after 3 or Saturday. Aug20-31

BOYS BICYCLE $25. PHONE WO 2-1210. Aug20-21

RCA RENT COMMERCIAL RECeiver, excellent condition. WO 2-3513. Aug20-31

WALNUT DINING TABLE, 6 chairs, china cabinet, WO 8-7430. 3 months old, 3-piece bed, picture window, 2 chesterfield chairs, 2 coffee tables, 2 rolled rug, room and dining room suite, kitchen suite, 4-piece bathroom. Forced air oil furnace. Phone us for appointment to inspect. Price $15,000.00.

JUST LISTED

Bungalow on Bay shore road, just 5 minutes to Belleville. Features 3 bedroom frost bungalow with picture windows, 4 piece bath, full basement, panelled living room and dining room, modern kitchen, 4 piece bathroom. Forced air oil furnace. Phone us for appointment to inspect. Price $15,000.00.

OWNER TRANSFERRED
WEST PARK VILLAGE

THIS IS THE FIRST RESALE HOME IN WEST PARK VILLAGE. The owner of this beautiful estate home has been transferred, but he's not leaving us. He's months to enjoy his new home, so you will be the lucky one — all the lawns are in. Meadow Standard Broadloom throughout the living and family room and stairs, all in neutral tones. Inspect and appreciate. Full price $21,700.00 down to one N.H.A. mortgage.

W. J.
McCormick
Realty Ltd.
89 STATION ST.
WO 2-5397
MEMBER OF THE BELLEVILLE REAL ESTATE BOARD

AUTOMOTIVE

60 KARMANN GHIA, A-1 CONdition, private, owner-returning to school. WO 8-4450 Aug. 17-1w

1954 FARGO TANK TRUCK WITH or without pumping equipment. Installed 1,000 gallon tank on 1957 GMC Chevrolet chassis, 675 Dundas East Co., Deseronto. Aug21-21

OFFICE: WO 8-6471
OPEN UNTIL 9 P.M.
IF NO ANSWER CALL
GORDON DETLOR WO 8-6174
GORDON WOODS — WO 2-2217
NELSON HUGHES — WO 2-7099

JUST LISTED

Bungalow on Bay shore road, just 5 minutes to Belleville. Features 3 bedroom frost bungalow with picture windows, 4 piece bath, full basement, panelled living room and dining room, modern kitchen, 4 piece bathroom. Forced air oil furnace. Phone us for appointment to inspect. Price $15,000.00.

OWNER TRANSFERRED
WEST PARK VILLAGE

THIS IS THE FIRST RESALE HOME IN WEST PARK VILLAGE. The owner of this beautiful estate home has been transferred, but he's not leaving us. He's months to enjoy his new home, so you will be the lucky one — all the lawns are in. Meadow Standard Broadloom throughout the living and family room and stairs, all in neutral tones. Inspect and appreciate. Full price $21,700.00 down to one N.H.A. mortgage.

W. J.
McCormick
Realty Ltd.
89 STATION ST.
WO 2-5397
MEMBER OF THE BELLEVILLE REAL ESTATE BOARD

AUTOMOTIVE

PRIVATE SALE 1964 M.G.B. wire wheels, Tonneau cover, soft, hard, overdrive, 4,000 miles WO 2-3140. Aug21-31

'56 RAMBLER $125. OR BEST OFfer. Phone Frankford 398-3438. Aug21-3t

'50 CHEVROLET TRUCK, WO 2-8044. '53 Dodge WO 2-8044. Aug20-21

'59 CHEVROLET ½-TON PANEL, excellent condition, 2 good tires, new battery, offer accepted, phone EX 7-3085. Aug20-21

1960 CHEVY TURISMO STATION wagon, 6 cyl. std. trans. radio, heater, seat belts, dual exhaust, wire wheel covers. Aug20-tf

1963 RAMBLER CLASSIC 6, EXcutive driven, 13 thousand miles, excellent condition. WO 8-6955 or WO 8-6829. Aug. 18-21

'64 MERCURY ECONOLINE VAN, excellent condition. Phone WO 8-6955 or WO 8-6829. Aug. 18-21

'64 VALIANT CONVERTIBLE, Signet V-200, big six 225 motor, floor shift, power top, etc. Private, WO 8-8258. Aug20-21

'58 CHEVROLET BISCAYNE, V-8 automatic, 2 door hardtop, Auburn St. Aug20-21

'58 OLDSMOBILE SEDAN, 4400, or best offer. New exhaust system, new tires, new battery and brakes. Requires some body work. Phone WO 8-6955 after 5 p.m. Thurlow 40 R 32. Can be seen at 19 Thurlow Avenue. Aug20-tf

'55 PONTIAC, AUTOMATIC, 6 cylinder, $150. WO 2-1210. Aug21-31

REAL ESTATE FOR SALE

$3,000.00 — Cottage on Moira River, 3 bedrooms.

$4,000.00 — Cottage at Northport. Furnished.

$5,000.00 — Bungalow, 2 bedrooms — $1,000.00 Down.

$6,000.00 — 2 storey, 3 bedrooms on Church Road.

$6,000.00 — 4 bedrooms on 23 acres just off Highway 2.

$7,000.00 — 6 bedrooms, 2 storey Sterling Street.

$7,500.00 — 2 storey, 3 bedrooms, north side, $500.00 down.

$8,500.00 — Duplex East side, two 2 bedroom apartments.

$9,900.00 — Mikel Avenue, 3 bedroom, 1½ storey, modern.

$10,000.00 — 4 bedrooms, Strachan Street. Could be duplexed.

$10,500.00 — Burnham Street, 3 bedrooms, 2 storey.

$11,000.00 — 2 miles east, 3 bedroom stucco garage.

$11,900.00 — Dundas Street E., 3 bedroom 2 storey, real nice.

$12,000.00 — 2 miles east, 3 bedrooms, garage, rec. room.

$12,500.00 — Lemoine Street, 3 bedroom, family room.

$12,900.00 — West Moira, duplex, nearly decorated.

$13,500.00 — Wickett Street, 3 bedroom brick 1½ storey.

$13,500.00 — Parkdale Avenue, 3 bedroom bungalow, carport.

$13,900.00 — Bertram Blvd., 3 bedroom, 1½ storey.

$14,200.00 — Parrott Drive, 3 bedroom, 1½ storey.

$14,500.00 — Farley Avenue, 3 bedroom, 1½ storey.

$14,800.00 — Smith Crescent, beautiful 3 bedroom Hollywood bungalow.

$15,000.00 — Everett Street, triplex, $125.00 per month.

$15,000.00 — VLA, 4 bedroom stone renovated.

$15,500.00 — Herchimer Avenue, 3 bedroom brick, rec room.

$15,500.00 — Jasmine Park, dining room, 3 bedrooms

$15,600.00 — Applewood Drive, rec room, fireplace 3 bedrooms.

$15,900.00 — Melrose Crescent, big living room, $125.00 per month.

$16,000.00 — Greenlawn Avenue, 3 bedrooms, lovely yard.

$16,900.00 — Triplex on 61 acres near Shannonville.

$18,500.00 — 3 bedrooms, air conditioned, rec room.

$20,950.00 — 3 bedrooms, duplex 3 car garage.

$31,000.00 — 3 bedrooms plus 40 acres, Thurlow.

$21,500.00 — 4 bedrooms, bungalow rec room, west side.

$21,500.00 — 3 bedroom family room, patio, east side

$21,900.00 — 3 bedroom split, rec room, fireplace.

$22,000.00 — 6 plex, income $4,000.00 annually, partly furnished

$28,500.00 — Service station, west side, extra lixed income.

$30,000.00 — Semi-detached, 2 units, 3 bedrooms each.

$38,000.00 —Commercial site on Pinnacle, Belleville.

PLUS NEW HOUSES IN

* Stanley Park
* Bay Ridge
* Kingsway Court
* Glenaden
* King George Square
* Eastgate
* Fenwood Gardens
* Greenfield Park.

Also lots for sale for those who wish to build their own home outside the city.

GERALD
JOYCE
REALTY LIMITED
374 FRONT STREET
PHONE WO 2-3236
Member of the
Belleville Real Estate Board
Open Evenings Till 9 p.m.

WILLIAM OLIVER — WO 8-3896
VICTOR KESSLER — WO 8-6047
GERALD JOYCE — WO 8-4174
HARRY MORRISON — WO 2-2284
JAMES CATHCART — WO 2-2327
GERALD W. JOYCE — WO 2-3236
TRENTON
LEE WOODWARD — 475-2441

D. J.
WHALEN
Real Estate Limited
Member of
the Belleville Real Estate Board
PARKWOOD HEIGHTS

Immediate new listing. 3 bedroom brick home L shaped living and dining room, full basement, oil heating. Asking only $15,200.00. Your down payment may do.

STRATHCONA DR.

Beautiful and immaculate brick home has large living room, separate formal dining room, large kitchen, 4 piece bath on 2nd floor. Second floor has 3 bedrooms, lots of closets, 4-piece bath. Your offer may do.

A BEAUTIFUL NEW HOME

In one of the nicest east end locations and built by Mr. Galdica! This 4 bedroom bungalow has 2 bathrooms, separate dining room, large living room, full basement, powder room off master bedroom, finished rec room with fireplace and all quality workmanship throughout. All materials personally selected by the owner. Now is the time to choose your own colors and finishes.

Office: WO 8-4528
If No Answer Call
JOY SHANAHAN
WO 2-1216
Aug20-22

REAL ESTATE FOR SALE

GORDON
WOODS
Real Estate Broker
Member of the
Belleville Real Estate Board
159 FRONT STREET

BACK
TO SCHOOL
THEY SOON
WILL GO

But you still have time to move into one of our lovely modern homes and be ready for the fall term.

SEE
GORDON WOODS
TODAY

You'll be glad you did!

ARRANGE AN
APPOINTMENT TODAY

REAL ESTATE FOR SALE

BARGAIN FOR
QUICK SALE

ULTRA MODERN
SUMMER HOME

Fully winterized and complete with bath, boat house and two guest cottages, fully furnished, plus two extra lots by water with years of interesting living smuggled under stately pines on beautiful Stanley Island. There are several ways this fine place can be purchased.

WRITE BOX 27
ONTARIO INTELLIGENCER
Aug21-tf

OPEN HOUSE

Owner moving west necessitates sale of this attractive custom built split-level home on Southwood Crescent. Garage, den, rec. room 3 large bedrooms Completely decorated and landscaped

MAKE US AN OFFER
WO 2-7913
Aug. 17-tf

TAKE IMMEDIATE
POSSESSION OF

this spacious 3 bedroom bungalow at 236 Parrott Drive for the low price of only $17,000 Landscape, patio and screens with large kitchen, living room and dining room.

OWNER TRANSFERRED
Call WO 2-1458
Aug21-21

MAURICE H
ROLLINS
CONST. LTD.
HAVE THE BEST
VALUE
IN BELLEVILLE
My23 ev-s-tf

SEE
THE OPEN HOUSE
ON TRENT ROAD
THIS WEEKEND
Beyond the Golf Course

D. J.
WHALEN
Real Estate Limited

MUST SELL

2-year-old modern brick bungalow, 3 bedrooms, big bright living room, kitchen with dining area, 4 piece bath and closets, high sunny walkout basement, Hillside. After real down payment of $ for 9%, monthly, takes in with our CMHC mortgage.

19 HARRIS CRESCENT
Belleville — WO 2-8361

LAKESHORE LOTS

ONLY 10 LEFT

LAKESHORE LOTS

55 miles from Belleville

50 north of Madoc, take new Skyway 62 north of Madoc to Airway 50. Gunter Lake Estates. Gunter Lake Estates. Turn right and follow signs to sub-division

Price $5 — $15. Per Ft.

Registered Lots on Gunter and New Skyway. Sub-divisions Sales personnel on property every weekend

NEW MODEL 2 bedroom at 12½ ft. by 60 ft. Level.

Terms —$3695

1 ONLY used cottage and lot $2295.

SAVE — BUY NOW
10% Down Open Mortgage
GUNTER & SALMON LAKE ESTATES
GUNTER ONTARIO
474-5387 Weekends
Jy25-ev-s-tf

BOATS FOR SALE

24' DAY-CRUISER

Hard Top, 7' Beam, V-8 185 H.P. Interceptor motor, good condition. No reasonable offer refused.

WO 8-9694
Aug21-29-28

SAVE! END OF SEASON CLEARance Sale of 1964 Boats, Motors, Trailers and Accessories. Sea-Snarks, etc., at greatly reduced prices. Marine Centre Brighton, 475-2044. Ag20-1m

SERVICES

S & R CEMENT and TILE

All types of cement floors ceramic tiles, floor tiles and Terrazo.

All Work Guaranteed
Call Belleville WO 2-0684
Or Trenton EX 3-3311
Jy7-tf

BUSINESS DIRECTORY

ACCOUNTANTS

PAUL EDWIN FLEMING
Chartered Accountant
30 SIDDS ST. E.
At the Four Corners
Belleville, Ontario
Telephone 962-2241
J71-1t

Accountants
JOHN D. LEWARS, C.A.
211 Pinnacle Street
Belleville, Ontario
Phone WO 8-4488
J29-3t

GEO. A WELCH AND COMPANY
Chartered Accountants
172 Church Street — Belleville
WO 8-4691
9 E. Street, S.E. — Irvine, CA
Ottawa • Cornwall • Picton
Pembroke
J31-1t

KENNETH J. SODEN
Public Accountant
Audits
27 CAMPBELL STREET
Belleville, Ont.
WO 8-4491
S7-1t

T. A. MACHOLD
Public Accountant
Auditor
294 FRONT ST.
Belleville, Ontario
WO 8-4461
S7-1t

ALUMINUM PRODUCTS

ORDER SENTINEL
SLIDING WINDOWS
For Your Home or Cottage
SENTINEL ALUMINUM PRODUCTS
For Your Free Home Estimate
HASTINGS COUNTY
IMPROVEMENTS
Phone Collect Belleville
For Appointment WO 2-0238
YES — WE REPAIR
A41-3mo

ARCHITECTS

WATSON AND WIRGARD
Architects
318 Front St., Belleville Ont.
M136-tf

BUSES

SUB SERVICE TO TRENTON AND
BELLEVILLE
Leave Bellefville
Daily 8.45 a.m. and Holidays
10.30 a.m.
12.30 p.m. Sat. Only
2.00 p.m.
4.10 p.m.
5.30 p.m.
7.30 p.m. Friday & Saturday only
9.45 p.m. Friday & Saturday only
Leave Trenton Daily 8.00 a.m. Sharp
211 Front St., Belleville — Phone WO 8-4676
Chartered Coaches
BATHURST & BELLEVILLE LTD.
Trenton Ont. — Phone EX 3-3480
J47-1y

BOAT AND MOTOR SALES AND SERVICE

QUINTE MARINE
Highway 2
TRENTON
Mercury Boats
Moulded Mahogany Runabouts.
Sales and Service
FRINCEHRAFT Boats
Fibreglass Runabouts
JOHNSON SEA-HORSE BOATS
JOHNSON OUTBOARD MOTORS
VOLVO-PENTA INBOARD-
OUTBOARD
GATOR-CRAFT TRAILERS
Repairs, Dockage, Services
1 Mile East of Trenton on Hwy 3
Ph: EXMITH 3-4150 (no toll charge)
A25-tf

CONCRETE

W. DANFORD & SON
All Types of Concrete Work
Machine Trenching
Residential and Industrial Repairs
and Alterations
Basement Digging
Trenching and Back Filling
Phone WO 8-4241
D6-1y

CONSTRUCTION

EDGAR H. BELL CONSTRUCTION
General Contractors
Residential — Industrial
Custom Homes — Alterations
Repairs
Free Estimates
Office & Shop — Residence
WO 8-4791 WO 8-4791
A44-tf-3m

DEAD STOCK SERVICE

We pay up to $25.00 for dead, old and crippled horses. Will collect anywhere in this and contiguous counties. Telephone collect — Home — C. Calves
Trim
Cash Paid at the Time of Pickup
FRED HARRIS & SONS
24-hour Service — 7 Days a Week
Phone Frankford
Representative P.O. Box 21
Trenton, Ontario
Collect or Long Distance
Tel. No. 392-5746
D18-tf

BIRD FARMS
R. R. 2 — PETERBOROUGH
Specializing in Pedigreed
cows and horses. According to age
and condition. Payment can be as
high as $20 Money at time of pick-
up — Guaranteed Service — Prices
long distance Zenith 6-0530 (no
charge to you)
DEPT. OF AGRICULTURE
Toronto, Ont.
D49-tf

DEAD AND DISABLED FARM STOCK WANTED

S & D DEAD STOCK REMOVERS
Will pay highest prices for horses.
Highest cash prices paid at time
of pickup. Satisfactory service to all
dead and disabled farm stock.
Small animals removed free.
Phone WO 8-0143 or
Norwood collect Norwood
Lic. No. 329/64
For Quick Service Call
Frank Sine
D39-tf

FLOOR FINISHING

EARL DASHAW
Dial WO 8-6677 — Belleville St. East
Sanding Machines and Floor
Polishers for Rent
Expert Installation on Marsio
Rubber — Tile and Asphalt Floors
— Free Estimates —
A130-tf

FLOOR FINISHING

MAURICE'S SERVICE
WO 7-0502 — Belleville
Floor Sanding and Polishing
Floors Sanded and Polished
Window Cleaning, Wall Washing
Rentals of floor polishers,
scrubbers and polishers, mopping
equipment, commercial vacuum
extension ladders
C6-1y

LAUNDRY

COIN OPERATED

WHITEHOUSE LAUNDROMAT
LAUNDROMAT
Speed
Laundromat
Self
99 Station Street
Phone
Canadale Road
A91-tf

LUMBER

ROLLINS LUMBER
LIMITED
487 Dundas Street West
WO 8-4424
NOW OPEN EVERY
SATURDAY MORNING
UNTIL 9 P.M.
J720-1y

INVESTIGATE

The unrivalled SAVINGS and SERVICE offered LIMITED TRIALS of AVERAGE WAGE EARNERS by CONSUMERS' CONVENIENCE SUB-SCRIBERS, CERTIFIED ACCOUNTING OUTLET HOUSE, LIFETIME CERTIFICATE, LIFETIME SERVICE, CENTRAL HEATING, ELECTRICAL CONTRACTING, DOMESTIC HOME WIRING RE-WIRING, CERTIFIED HOME WIRING CHECKING KIT, for further information consult Stratton's Corbyville, Ont.
J727-tf

MASONRY

BRICK and BLOCKWORK
CHIMNEYS — FIREPLACES
FLOWER PLANTER — POINTING
REPAIRS and ALTERATIONS
Free Estimates
STAN O. PARKINSON
WO 8-8150 — Belleville
R. R. No. 3 Belleville
M263-3m

MIMEOGRAPHING RUBBER STAMPS

THE JAMES TEXTS LIMITED
182A Front St., Belleville
WO 8-4773
Fast, efficient, accurate operation of
Gestetner Duplicators. Quick
Gestetnerizing, Typing, Checking
and Mailing Lists. Complete Line
of Rubber Stamps Numbering Ma-
chines and Supplies
J413-tf

MUSIC SCHOOLS

Private Instruction for
Accordion
Saxophone
Also Instruction for
Guitar, Mel., Tenor
Baritone Drums, etc.
We Rent Instruments
CHARLIE KAMMER
Music Studios
294 Front Street — Belleville
WO 8-4461
M913-1y

RUG AND UPHOLSTERY CLEANERS

WOODWARDS DUNCALMINE
SERVICES
T.T.M. LAST
Rug and Upholstery Cleaning
— Free Estimates —
A410-80tf

RUBBER STAMPS

All Kinds of Rubber Stamps
Made to Order
"The Quick Want It"
Rubber Stamp Service at
O'NEIL SALES LIMITED
113 Front Street
SCHWAB'S LTD.
Printing Supplies
THE JAMES TEXTS LIMITED
182A Front St.
J413-tf

SERVICE STATIONS

JIM TEWSORTH
TEXACO SERVICE STATION
61 West Bridge Street
WO 8-4161
Open Every Night & Every Sunday
Lubrication — Oil — Diesel
Fuel — Tires and Tubes
Minor Repairs
Personalized Service
Guaranteed Workmanship
A416-1y

SEPTIC TANK SERVICE

SEPTIC TANKS
PUMPED OUT
LORNE ROBABECK
Phone WO 8-3654
Aug13-3m

SERVICES

QUINTE ANTENNA SERVICE
R.R. 2 Belleville
Call WO 8-6555 Belleville
WO 3-3XN
T.V. TUNE-UP MOTORS,
PARTS,
SALES AND SERVICE
A118.3m

CLARE WINDOW CLEANERS
Window Washing — Screens
Cleaned
33 Bridge Street — WO 2-4661
No Fleas, No Muss — That's Us!
J13-1y

MALCOLM BROS. FLOOR AND
Window Service — small
cleaning WO 8-4366 or WO 8-
5076.
J418-1y

TYPEWRITER

THE JAMES TEXTS LIMITED
Prompt Typewriter Delivery
All Makes of Machines
Typewriters and Adding Machines
for Rent.
182-185 Front St. Phone WO 8-4773
Aug6-tf

TYPING SERVICE

STENOGRAPHIC SERVICE
OF BELLEVILLE
Mrs. Jean Hooper
Westgate Plaza
WO 8-4802
Fast, accurate, confidential ser-
vice for all your reports, legal
documents, financial statements,
etc. Also mimeographing. Notary
Public — Reasonable
Rates
Aug11-3m

WELL DRILLING

GEORGE H CHALK
R.R. 2
Wells for Home, Farm and Industry
For Prices and Terms
D2-tf

VACATIONS

MARBLE LAKE LODGE, HOME
cooked meals, housekeeping and
housekeeping cabins Sandy beach
Fishing Canoe Phone Frankford
J46-3m

TO RENT

TON STAGE TRUCK LOCAL
and long distance
to the day WO 8-8483
M720-1y

FOUND

CANADIAN LEGION PIN BE-
tween Bridge and Queen Street
on Chatham. Contact Ontario In-
telligencer office.
A422-3t

BABY CHICKS

LIMITED QUANTITIES FOR
prompt pick-up and delivery
latter Chicks for eggs and meat;
Cockerels for broiling. Ask Bray
Chicks, F.-P. Block, 319 N. Front
St., Belleville, Wo.Land 3-1101
Aug23

WANTED TO BUY

USED INSTRUMENTS, ANY CON-
dition — Martin, Kammer, Musical
Supplies. 294 Front St. WO
8-4461
J725-1m

DIAPER SERVICE

DIAPER HEAD LAUNDRY SER-
vice, Belleville. Ex-
ideal baby gift. WO 8-4004
Aug5-1m

PETS FOR SALE

POODLE PUPPIES BEAUTIFUL
small miniatures registered toy
variables from show stock. Also
expert clipping. WO 8-5310.
J721-1m

Your Car
Make Sure Engine Has Proper Diet

By EUGENE B. MILHOE

If your car isn't doing its best it may be that the engine is struggling along on the wrong fuel diet. There's a dip in both engine response and temperature when anything upsets the correct mixture.

Incorrect carburetor adjustments are often responsible. If you tackle this yourself, be sure you know precisely how . . . and make adjustments only when the engine is warmed up to normal operating temperature.

When the fuel mixture is too rich, you may notice a strong gasoline odor or wet carburetor exterior, as well as hard starting, stalling and roughness. Usually, this is traced to carburetor wear, dirt or faulty adjustments. A troublesome choke is also a possibility. . . and, in rare cases, sticking of the pump pressure. A weak fuel mixture can also be the result of wear, dirt or poor adjustment. . . or a faulty choke.

Air leakage, water in the fuel or anything else that upsets the flow are further suspects and might require a complete inspection from tank to intake manifold.

T. Z. Kalicz: "I had the cooling system of my '57 sedan reverse—flushed and now the radiator leaks. How come?"

On an older car, reverse-flushing can disturb rust and corrosion deposits which have sealed up pinholes or porous spots.

From N. B.: "For nearly two months, my engine kept running like that. I've had to hold to a 40 or 43 mph limit to avoid overheating. Three weeks ago the motor had muffler and tail pipe replaced, the trouble ended. Is this more coincidence?"

A clogged or restricted muffler, tail pipe, exhaust pipe or exhaust manifold causes excessive engine back-pressure which will quickly build up engine heat.

H. V. asks: "We've rolled up more than 25,000 miles on our 1961 station wagon and I've been told it's advisable now to buy new tires before winter. Do you agree?"

How worn are the treads? Good tires can give you up to 50,000 miles or more of safe driving and maintenance habits can make this good.

From L. D.: "My service station says valve trouble may be the cause of engine miss when I attempt to make a fast start, to climb a hill or to cruise at 60 mph. What kind of valve trouble?"

A sticking valve or a defective valve spring would be most likely.

Plan to Allow Insurance Firms To Buy Stocks

OTTAWA (CP)—The cabinet has approved the idea of giving life insurance companies greater freedom to invest in common stocks, Impending legislation on this score is also likely include some attempt to prevent Canadian life companies from falling under foreign hands in the future.

Finance Minister Sharp, in line with the government's efforts to maintain and increase in Canada the ownership of industries in this country.

However, it is understood that the legislation is well down on the government's list of priorities. It is part of a big package of financial legislation, including the Bank Act amendments. The te se may not be revealed until late in the year.

Life insurance companies in Canada now are operating under a 1961 law that limits their holdings of common stocks to 15 per cent of assets. The law also includes a special limit on these stocks: they must have a seven-year dividend record.

Speculation is that the government favors an increase to 25 per cent.

As a group, the life companies in Canada are far from even approaching the present 15-per-cent limit.

CLOCK AND WATCH REPAIRS

NEW LOCATION. HENK BINNEMA
223 Coleman Street Qualified
Watchmaker and Jeweller
Aug27-12m

COMMERCIAL MARKET

CLASS

Steer, 600 to 800 pounds — M. Bailey, A. Eisner.
Steer, over 800 pounds — E. Reavie.

Prize Winners At Belleville Fair

Prize winners exhibiting cattle at the 1964 Belleville Fair were:

HEREFORDS

Bull, Junior Calf: John Byres, Robert Adams, Allan Franks and Sons, Bobby Hull and Ralph Richards.

Bull, Senior Calf: Edmund Reavie, Allan Franks and Sons, Robert Adams, Allan Franks and Sons, Bobby Hull and Ralph Richards (5th and 6th).

Bull, Junior Yearling: Allan Franks and Sons, Edmund Reavie, Robert Adams, Edmund Reavie.

Bull, two years and over: Bobby Hull and Ralph Richards, John Byrnes.

Champion, Grand and Reserve Bull: Bobby Hull and Ralph Richards, Allan Franks and Sons.

Heifer, Junior Calf: John Byrnes, Robert Adams, Edmund Reavie, (3rd and 4th), John Byrne, Bobby Hull and Ralph Richards.

Heifer, Senior Calf: Edmund Reavie, Bobby Hull and Ralph Richards, Edmund Reavie, Allan Franks and Sons, Bobby Hull and Ralph Richards.

Heifer, Junior Yearling: Allan Franks and Sons (1st and 2nd), R. S. Murray, Robert Adams, Bobby Hull and Ralph Richards.

HEREFORDS

Heifer, Senior Yearling — Allan Franks and Sons (1st and 2nd).

Cow, two years old — Allan Franks and Sons, Bobby Hull and Ralph Richards.

Cow, three years and over — Allan Franks and Sons, Bobby Hull and Ralph Richards, Robert Adams (5th and 6th).

Champion, Grand and Reserve Female — Allan Franks and Sons (1st and 2nd).

Get of Sire — Allan Franks and Sons, Edmund Reavie, Bobby Hull and Ralph Richards, John Byrnes, Edmund Reavie (5th and 6th).

Three Females — Allan Franks and Sons (1st and 2nd), Bobby Hull and Ralph Richards, Allan Franks and Sons, Robert Adams (5th and 6th).

Breeder's Herd — Allan Franks and Sons, B. Hull and R. Richards, R. Adams, A. Franks and Sons, E. Reavie.

GUERNSEY CATTLE

Bull, Junior Calf — M. Bailey.
Heifer calf, junior — M. Bailey.
Heifer, junior yearling — M. Bailey.
Heifer, two years old, dry — M. Bailey.
Heifer, three years old in milk — M. Bailey.
Cow, five years old and under 10, wet — M. Bailey.
Best udderred class, open to all cows, wet or dry — M. Bailey.
Junior herd — M. Bailey.
Progeny of dam — M. Bailey.

ABERDEEN ANGUS

Bull, junior calf — A. J. Stanley, M. Bailey, A. J. Stanley.
Bull, senior calf — M. Bailey, Bull, junior yearling — M. Bailey.
Bull two years and over — Malcolm Bailey.
Champion Grand and Reserve Bull — Malcolm Bailey (1st and 2nd).
Heifer, Junior Calf — Malcolm Bailey (1st and 2nd); A. J. Stanley (3rd and 4th).
Heifer, Senior calf — Malcolm Bailey (1st and 2nd).
Heifer, Junior Yearling — Malcolm Bailey.
Heifer, Senior Yearling — Malcolm Bailey.
Cow, two years old — A. J. Stanley, Malcolm Bailey, A. J. Stanley.
Cow, three years and over — Malcolm Bailey (1st and 2nd), A. J. Stanley (3rd and 4th).
Champion Grand and Reserve Female — Malcolm Bailey (1st and 2nd).
Get of Sire — Malcolm Bailey (1st and 2nd), A. J. Stanley.
Three Females — Malcolm Bailey (1st and 2nd); A. J. Stanley.
Junior Herd — Malcolm Bailey (1st and 2nd), A. J. Stanley.

ABERDEEN ANGUS

Breeder's herd — A. J. Stanley (1st and 2nd), A. J. Stanley (3rd and 4th).

COMMERCIAL MARKET

CLASS

Steer, 600 to 800 pounds — M. Bailey, A. Eisner.
Steer, over 800 pounds — E. Reavie.

DUAL PURPOSE

SHORTHORNS

Bull, junior calf — Dr. J. B. Bateman, A. J. Elmhurst and Sons, Dead and Sons.

Bull, senior calf — A. Wilson, A. J. Elmhurst and Sons, Dr. J. H. Bateman.

Bull, junior yearling — A. Wilson (1st and 2nd), A. J. Elmhurst and Sons.

Bull, senior yearling — A. Wilson, Dr. J. H. Bateman, A. J. Elmhurst and Sons.

Bull, two years and over — A. J. Elmhurst and Sons, Dr. J. H. Bateman.

Champion grand and reserve bull — A. J. Elmhurst and Sons, A. Wilson.

Heifer, junior calf — A. Wilson, A. J. Elmhurst and Sons, Dr. J. H. Bateman.

Heifer, senior calf — A. J. Elmhurst and Sons), A. Wilson, Dr. J. H. Bateman, A. J. Elmhurst and Sons, Dr. J. H. Bateman.

Heifer, junior yearling — A. Wilson (1st and 2nd), A. J. Elmhurst and Sons, Dr. J. H. Bateman.

Heifer, senior yearling — A. Wilson, A. J. Elmhurst and Sons.

Cow, two years old — A. Wilson, A. J. Elmhurst and Sons.

Cow, three years and over — Dr. J. H. Bateman, A. J. Elmhurst and Sons.

Champion grand and reserve female — A Wilson, A. J. Elmhurst and Sons.

Get of sire — A. Wilson, A. J. Elmhurst and Sons, Dr. J. H. Bateman, Angus Wilson, A. J. Elmhurst and Sons.

Three females — A Wilson, A. J. Elmhurst and Sons, Dr. J. H. Bateman, Angus Wilson, A. J. Elmhurst and Sons.

Junior Herd: Angus Wilson, A. J. Elmhurst and Sons, Dr. J. H. Bateman, A. J. Elmhurst and Sons.

Breeder's Herd: A. J. Elmhurst and Sons, Angus Wilson, Dr. J. H. Bateman, A. J. Elmhurst and Sons.

Produce of heavy horses shown at the 1964 Belleville Fair were:

PERCHERON

Percheron stallion, three years old and over — H. Scrimshaw, A. W. Moynes.

Brood mare and foal — C.W. Trent, H. Scrimshaw (2nd and 3rd).

Foal of 1964 — C. W. Trent, H. Scrimshaw (2nd and 3rd).

One year old mare on halter — C. W. Trent, F. Scrimshaw, A. W. Moynes.

Two year old mare on halter — H. Scrimshaw.

Gelding, four years and over — G. E. Robinson (1st and 2nd), C. W. Trent (3rd and 4th), H. Scrimshaw.

Progeny of dam — G. E. Robinson, C. W. Trent.

Get of sire — Heavy horses in harness — G. E. Robinson (1st and 2nd), C. W. Trent (3rd and 4th), H. Scrimshaw.

BELGIAN

Belgian stallion, two years old — C. Woods.

One year old mare on halter — C. Woods.

Gelding, four years and over — K. Hobden, C. Woods (2nd and 3rd).

Get of sire — C. Woods.

Progeny of dam — C. Woods (1st and 2nd).

Pair of heavy draft horses in harness — K. Hobden (1st and 2nd), C. Woods (3rd and 4th).

CLYDESDALE

Stallion, three years old and over — G. S. Chapman, H. Rush.

Stallion, two years old — C. H. Halloway and Sons, G. S. Chapman.

Stallion, one year old — A. Toll.

HEAVY HORSES ....

Brood Mare and Foal — Gordon S. Chapman (1st and 2nd).

Foal of 1964 — Gordon S. Chapman (1st and 2nd).

One year old mare on halter — Aubrey Toll, Gordon S. Chapman.

Two year old mare on halter — Chas. H. Halloway.

Geld mare, four years and over — Chas. H. Halloway, Aubrey Toll (2nd and 3rd), Chas. H. Halloway.

Progeny of Dam — Aubrey Toll, Chas. H. Halloway, Gordon S. Chapman.

Progeny of Dam — Aubrey Toll, Chas. H. Halloway, Gordon S. Chapman.

Pair of heavy draft horses in harness — Aubrey Toll, Chas. H. Halloway, H. Brown, Aubrey Toll, H. Down.

Pair of mares or geldings, purebreds or grades, light draught — C. H. Holloway, G. E. Robinson, A. Toll, H. Down.

Heavy draught, single, hitched and driven on a suitable vehicle (50 per cent of the prize money was divided equally among the six entrants) — C. Trent, K. Hobden, C. H. Halloway, H. Down, C. Woods, C. W. Trent, R. Cochrane.

Four horse tandem—A. Toll, C. H. Halloway, G. E. Robinson, H. Down, J. Fitch, K. Hobden, C. W. Trent, R. Cochrane, C. Woods

Six horse tandem—G. E. Robinson, A. Toll, H. Down, K. Hobden, R. Cochrane and J. Fitch, C. H. Halloway.

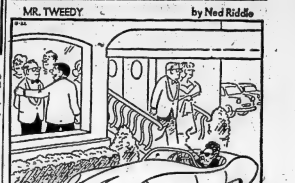

"I'll meet you there, but don't look for me any time soon. Jen says I'm to go in her grandmother's car."

EMPLOYMENT OPPORTUNITIES

CIVIL SERVICE OF CANADA

***LANGUAGE INSTRUCTORS AND OFFICERS,** university graduates in General Arts or Pedagogy or related field or non-graduates with teaching certificate and experience, for teaching French through self-instruction, for implementing and developing within a department an English and French language training program, Civil Service Commission of Canada, Transport and other government departments, Ottawa. Up to $13,800. Competition 64-708.

ARCHITECT, with many years of experience to serve in an advisory capacity and to develop and appraise design and specification standards, Agriculture, Ottawa. $9500 - $10,700. Circular 64-1001.

EXAMINERS, RTC, with membership in professional accounting association and eight years' experience, or secondary school graduation and twelve years' experience, Board of Transport Commissioners, Ottawa. $8120-$9800. Extensive travel involved. Circular 64-682.

SENIOR PERSONNEL AND STAFF DEVELOPMENT OFFICERS — Assistant Chief of Personnel, $9300 - $11,800; Branch Personnel Officer, $8400-$9800; university graduates experienced as a personnel administrator or in related work. Staff Development Officer, $7650-$8730, experienced in administering staff development and training programs; knowledge of English and French useful for all positions. Public Service Commission, Ottawa. Bilingual positions, Public Works, Ottawa. Circular 64-1900A.

BILINGUAL LIAISON OFFICER, to act as a representative of Louisbourg Restoration Project, in PARKS, Ottawa; university graduate with six years' responsible administrative experience, or equivalent; 2 secondary school and ten years' experience; good knowledge of relevant acts and regulations, including Financial Administration Act. $7650-$8730. Circular 64-2001.

***INDUSTRIAL RELATIONS OFFICER,** with related experience, and a thorough knowledge of labor and industrial conditions, Labor, Ottawa. $7200-$8220. Competition 64-535.

HISTORIANS, university graduates in history, preferably with post-graduate work at Master's degree level in history of 17th and 18th Century North America, France and Great Britain, and demonstrated aptitude for research, Fortress of Louisbourg Research Section, Northern Affairs and Natural Resources, Ottawa. $6200-$6960. Circular 64-380.

***TRANSLATORS** (German into English), university graduates with two years' experience or equivalent with four years' experience, Translation Bureau, Ottawa. $6000-$6960. Competition 64-1001.

LIBRARIAN, with reference and circulation experience, Royal Military College, Kingston, Ont. Up to $6780. Circular 64-2050.

***EDITOR,** with thorough knowledge of editorial procedures and practices and experience in editing texts processed, Canadian Wildlife Service, Northern Affairs and National Resources, Ottawa $5550-$6450. Competition 64-1953.

***PHOTO ENGINEERING TECHNICIAN,** with secondary school graduation, broad technical experience and supervisory ability, to adopt photographic techniques and instrumentation to obtain visual results of scientific experiments in the biological field, Agriculture, Ottawa. $5340-$5880. Competition 64-1712.

BILINGUAL ENGINEERS AND ARCHITECTS, opportunities for Architects, Electrical, Mechanical, Structural and Mechanical Engineers, Public Works, Ottawa and centres in other provinces. $6200 to $12,300. Circular 64-Bil. Eng. & Arch. (DPW).

LANDUSE ARCHITECT, qualifications that would permit membership in Canadian Society of Landscape Architects and Town Planners, and one year of experience in landscape architecture, Department of Municipal Affairs, Province of the Treasury, Ottawa. Starting salary up to $6450. Circular 64-379.

***ACCOUNTANTS AND EDITORS,** university graduates or members of professional accounting associations, Finance, Comptroller of the Treasury, Ottawa. Starting salary up to $6450.

***WELFARE OFFICERS,** completion of secondary school Jr. plus 3 years' experience in social welfare work and experience or university graduation, Veterans Affairs, Halifax, Montreal, Ottawa, Toronto, Hamilton, Regina, Saskatoon and Edmonton. $4440 to $5640. Competition 64-499.

***ADMINISTRATIVE CLERKS** — for 17 northern ports, Northern Affairs and National Resources, Ottawa, plus allowance up to $2100. Accommodation available. Competition 64-814.

***FOREIGN SERVICE STENOGRAPHERS,** female Canadian citizens between 21 and 40, with 10 years' residence in Canada, for rotational service in Ottawa and abroad, External Affairs and Trade and Commerce. Starting salaries $3150 and $3780, according to qualifications, plus living and rental allowances abroad. Competition 64-798.

For details and application forms, write to the Civil Service Commission, Ottawa 4, quoting competition number. Application forms available at Post Offices in major centres, National Employment Service Offices and Civil Service Commission Offices. Please quote competition or circular number as indicated.

Drive to End U. S. Congress Founders on Issue That Ran Into Canadian Headwinds

By ARCH MacKENZIE

WASHINGTON (CP) — A drive to end the United States congressional session has foundered on an issue that also ran into strong headwinds in the Canadian House of Commons earlier this year.

The subject is the redistribution of the size of the voting blocks which elect members of state legislatures. the goal is to even out the current imbalance —which exists in Canada as well—between the numbers of urban and rural voters in each area.

Redistribution of the 265 seats in the House of Commons is scheduled to come after every census. But legislation based on the 1961 population patterns was blocked by the Conservatives who objected to the machinery proposed.

In the U.S., the process is called reapportionment but it raises the same objections, notably from members of rural areas who are elected with far fewer votes than city - suburb members. Thus, on a population basis, the more thinly - populated areas have an undue influence in state legislatures.

It has been noted that two-thirds of the eligible states voters now live in the cities but that in 44 of the 50 states a controlling majority in the legislature is held by only 40 per cent of the population.

In 13 of them, one-third of the people or even fewer can elect a legislature majority.

MUST COME BACK

The Democratic party leaders in Congress had hoped to clean up their business in time to end the session before next week's nominating convention at Atlantic City. But a fight about the redistribution issue will bring the congressmen and senators back Aug. 31 for more work in the hot capital.

The proposed legislation comes on the heels of a Supreme Court decision ordering all 50 state legislatures to pattern their electoral districts in both houses strictly on one person, one-vote — not with more voters in city constituencies and fewer in rural ones.

The Republicans through their Senate leader, Everett M. Dirksen, Illinois, have moved that federal courts wait two years before hearing any cases that arise from the Supreme Court ruling. Dirksen would like a constitutional amendment to upset the Supreme Court ruling.

Liberal-wing Senate members have threatened to talk against the Dirksen measure indefinitely and Dirksen has said he will insist on bringing the matter to a vote. Compromises have failed and the Democrats' Senate leader, Mike Mansfield, Montana, says Congress may sit through the November election itself if necessary.

The House of Representatives, meanwhile, has passed an even tougher bill that would strip from federal courts any jurisdiction over apportionment of state legislatures. Dirksen says the House action will increase pressure on the Senate to act on his measure but he said he saw little likelihood that the Senate would accept the House bill.

Paper Handlers Try to Settle 41-Day Strike

DETROIT (AP) — The striking pressmen's union broke off negotiations with publishers of Detroit's two daily newspapers Friday night but paper handlers continued bargaining in an effort to settle strike that started 41 days ago.

The publishers of the evening Detroit News and the morning Detroit Free Press accused the pressmen of "an act of bad faith" and charged they had added "to their unreasonable and impossible demands".

Federal and state mediators expressed optimism that some progress can be made between the publishers and the paper handlers' union.

Neither newspaper has published since the pressmen and paper handlers walked out July 13 in support of new contract demands.

ASSURES LEGAL AID

WASHINGTON (AP) — President Johnson signed into law Thursday a bill that assures legal aid for defendants in federal criminal cases who can't afford to pay for it. The new law will not take effect for a year to allow federal district judges time to draw up plans to accomplish its aims.

THE LITTLE WOMAN

"Now, can you think of any more complaints . . . ?"

Toronto's "Quiet Man" World Star Bridge Player

TORONTO (CP)—The Toronto lawyer who confesses to being the world's greatest bridge player has the soft voice and quiet manner more appropriate to a modest man.

In conversation away from the killing grind of an international bridge tournament or the competitive pressure of court room litigation, Eric Murray has an offhand attitude toward card-table feats that put him among the top five bridge players in North America, among the top 15 in the world.

Those among-the-top ratings are other people's estimates, not his. By Eric Murray's estimate Eric Murray is the best.

The claim sounds more solid against the backgrounds of the American Contract Bridge League's summer tournament here where Murray led a Toronto foursome through an 11 match unbeaten streak to bring the ACBL's Spingold trophy to Canada for the first time in its 30-year history.

But he adds a smiling footnote to his claim which indicates its importance to a contest where game manship can play a trump role:

"Every good bridge player believes he's the best. He's got to, because confidence is essential. There are 100 to 150 players in the world who can make the same claim."

NO CONCEIT

He tells an anecdote from a tournament he attended in the United States to illustrate his point.

Harry Fishbein, a New York professional known at tournaments for his colorful berets and matching language was asked by a kibitzer who would win the tournament.

Harry, who was not competing in that one replied that he hoped anyone would win except so-and-so because so-and-so was "100 conceited."

"Come on, Harry," the kibitzer responded, "you know that's nothing against him because all good bridge players are conceited."

"That's not true," Harry came back earnestly. "I'm twice as good as anybody playing here but I'm not conceited."

While Murray is ready to admit to conceit, he is casual to the point of forgetfulness about accomplishments.

FORGETS FEATS

He has trouble recalling the dates and places and circumstances of tournament wins or spectacular coups.

Such as the time a few years ago on Charles Goren's Championship Bridge television show when, as declarer, Murray spread his cards on the table after a round or two had been played and explained that he would make his contract by a squeeze, that is, by applying pressure to his opponents forcing them to discard potential winning tricks.

It's the sort of play any life master handles with ease but it was a spectacular bit of showmanship considering that it was made before the TV cameras and it must have made quite an impression on the less-skilled bridge players watching.

Murray does remember that his first encountered bridge in 1948 as a 19-year-old student at McMaster University in his native Hamilton and spent so much time at the card table in the campus "rec hut" that it was a miracle he graduated to attend Osgoode Hall law school in Toronto, where he now practices law.

The first tournament he played in he organized him-self. Within two years he won a non-masters pairs title. He won the U.S. men's pairs championship with Douglas Drury, formerly of Toronto and now in San Francisco, in 1953 and 1954, one of the few times the title has been taken twice in a row.

He was a life master—with 300 master points from tournament—at 22 and now has accumulated 4,800 master points.

Now 35, he has won almost every Canadian bridge title in sight in the only Canadian to win the ACBL individual title, the only Canadian picked for the North American team in the world championships (1961), three times a winner of the U.S. men's pairs title with Sam Kehela of Toronto and last year he and Agnes Gordon of Buffalo had the biggest score ever in the ACBL mixed pairs—5074 out of 650.

Teaming with Sam Kehela, a 29 - year - old bridge instructor, has created a formidable twosome.

"Sam knows all the mathematical probabilities and plays them," Murray says. "He's a very sound player."

Murray, on the other hand, is considered an iconoclast, an adventurer who will reach for a surprising contract or attempt an unlikely coup once in a together, they present a fine blend of science and daring.

Murray considers method and flair essential qualities in good bridge, neither being enough without the other.

"Some people consider bridge a game of mathematics," he says, "but that's not enough.

"Actuaries, accountants, mathematics professors make good bridge players, but the best need something else. Bridge combines the skills required in the science—and in poker bluff and table presence."

Murray says the attraction of bridge is the competition and it is the thrill of testing wits and style that holds him in thrall.

"That's why you get former football players and other athletes interested in bridge," he says. "When they've past physical combat they get mental combat at the bridge table.

"People who sit around watching television would be better advised to join in the mental combat of bridge. One problem is that when people get bitten they play far too much."

He himself plays only rarely compared to the long hours he once filled with bridge—"perhaps two evening a month at a club."

What pleases him most is that "Toronto is now one of the strongest bridge centres on the continent" and Canada is a big world contender.

That is evident in the fact that the Spingold Trophy final here was just about all-Canadian — Murray Kehela, Percy Sheardown and Bruce Elliott of Toronto against Bruce Gowdy of nearby Ajax, Fred Hoffer and Ray Jolicoeur of Montreal and Marvin Altman of Waterbury, Conn.

Last May in New York at the 29-nation world bridge Olympiad, Murray and Kehela led Canadian team out of nowhere in a spectacular final rush into the semi-finals and wound up fourth behind Italy, the United States and Britain.

And this fall at Dallas, Tex., in trials for the North American team for the 1965 world title, six of the 16 qualified pairs are Canadian. Previously, Canada has managed to put only one player into the annual trials, Murray.

However, looking forward to Dallas, he says of himself and Kehela: "We are as strong a pair as any playing in the world today and we are the best going to Dallas."

"WE ARE THE BEST"—The team of Eric Murray and Sam Kehela, both Toronto bridge players, are the best going to Dallas, Texas, this fall, says Eric Murray. They will compete for positions on the North American team to play in the 1965 world championship. Murray, shown here pondering his cards, says teammate Kehela knows all the mathematical probabilities and plays them. Murray feels, however, the bluff and daring of poker adds to the game. (CP Photo)

CONTRACTING
Have Your Mason Work Done by a mechanic.
Brick Stone-Pointing Etc.
STANLEY CARTER
81 EVERETT ST.
Good Workmanship is our Success

ELECTROHOME
STEREO - TV AND ORGANS
ON DISPLAY AT KUNTZE'S.
Many new models fully transistorized featuring Delicraft cabinets.
R. E. KUNTZE & SONS LTD.
217 FRONT STREET

THE SPIDER
IT'S FINALLY HERE!
Our New Showroom
WITH THE NEWEST METHOD OF MERCHANDISING NEW FURNITURE AND APPLIANCES.
COME TO OPEN HOUSE AUG. 26th from 6 to 10 p.m.
and let's talk things over in comfort, and stroll through our five floors of furniture. There will be a prize drawn every ½ hour, starting at 7 p.m.
THE GRAND PRIZE WILL BE DRAWN AT 10 P.M.
A PORTABLE 4 SPEED AUTOMATIC RECORD PLAYER
BE SURE TO GET YOUR NAME IN FOR THE DRAW, IT'S ALL FREE
—COFFEE AND DONUTS WILL BE SERVED—
NO HIDDEN PRICES, EVERYTHING TAGGED THROUGHOUT THE WHOLE STORE
THE ANNIVERSARY SALE WILL START: THURSDAY, AUG. 27th
Come see for yourself how low the prices, how good the merchandise.
THE NEW 1965 PHILCO TELEVISIONS HAVE ARRIVED
THAT'S AT
MOIRA FURNITURE
341 FRONT ST. NEXT TO BELLE THEATRE WO 8-5096
FREE YARDSTICKS TO EVERYONE TRADES ACCEPTED

THE WEATHER
Tuesday — Few scattered showers likely. A little cooler. Low 52. High 72.

The Ontario Intelligencer

TEMPERATURES
	Max.	Min.
Today	75	61
One Year Ago	71	56

Authorized as Second Class Mail Post Office Department, Ottawa

BELLEVILLE, ONTARIO, MONDAY, AUGUST 24, 1964

7c Per Copy,

YOUTHFUL MOBS SACK THREE CITIES

Hurricane Cleo Leaves 14 Dead On French Island

Races Toward Jamaica With Severe Force

A SANTO DOMINGO, Domini can Republic (AP)—Cleo, the worst hurricane of the season, raged across the Caribbean toward Jamaica today, leaving behind a path of death and destruction.

The storm swirled past southern Puerto Rico Sunday after battering the Guadeloupe islands. Officials blamed Cleo for at least 14 deaths, 100 injuries and $50,000,000 in damage to the French possession.

Cleo will probably strike Jamaica tonight with hurricane force, the weather bureau said.

Gale force winds and heavy rain pounded the southern coast of the Dominican Republic early today. Small but powerful Cleo, with 140 - mile centre winds, pressed onward south of the island of Hispaniola, which the Dominican Republic shares with Haiti. Severe lowland flooding was predicted.

The weather bureau said that Cleo's 125-mile wide mass of hurricane force winds appar ently would miss Hispaniola's heartland. But the storm was headed toward Haiti's southern peninsula, where thousands were killed last year by hurricane Flora.

MAY STRIKE CUBA

Cleo also might strike Cuba with its fury intact, the weather bureau said. However, it was too early to say whether it would pose any danger to the U.S. mainland.

Military leaves were cancelled in Santo Domingo. Civil defence and Red Cross units were placed on alert. Residents were asked to remain indoors.

In Basse Terre, capital of Guadeloupe, authorities said Cleo was the worst storm to strike there since 1928. They reported more than 1,000 persons homeless, hundreds of homes demolished and thousands more badly damaged. Electricity was disrupted in most areas and roads were blocked.

Some of Guadeloupe's sugar cane and banana crops were wiped out.

Cleo bypassed Puerto Rico by about 100 miles to the south Sunday night. It lashed Guadeloupe Saturday night with winds

(Continued on Page 16)

Liberal Supports Red Ensign

By STEWART MacLEOD

OTTAWA (CP)—The lengthy flag debate, not noted for its variety in the first 12 days, will have a slightly altered routine when it resumes today.

The oft-repeated Conservative charges that Prime Minister Pearson's Liberal government is trying to ram the three-leaf flag down the throat of Parliament under the threat of an election no longer applies. The prime minister announced Friday that votes on the flag would be free of party discipline and the government wouldn't stand or fall on the result.

Another new twist scheduled for today involves the first speech by a Liberal Red Ensign supporter. Ralph Cowan (L—York Humber), a strong advocate for retention of the ensign, is due to enter the debate as it goes into its 13th day.

Until now, all Liberal speakers have stoutly supported the government's proposed new flag design, and the Conservatives, almost to a man, have established themselves as firm Ensign supporters.

NO END IN SIGHT

Meanwhile, there is no end in sight for the flag debate.

While some Liberal members have expressed the view that the free vote will speed the discussion to a conclusion, Opposition Leader Diefenbaker says the change comes too late to alter things. Since the debate started, he told the Commons Friday, there has been a freezing of attitudes that a free vote cannot change.

Several Conservative backbenchers say Friday's announcement will not result in any weakening of the party's position.

Like last week, the flag de-

(Continued on Page 16)

Beatles Leave Several Injured, Scores in Hysterics in Vancouver

VANCOUVER (CP) — This city won't soon forget the Beatles.

The four singers spent less than six hours here Saturday—29 minutes of it on stage—and left behind several injured youngsters and scores in hysterics.

The Beatles' appearance before some 20,000 at Empire Stadium was plucked into a day that began in Seattle and ended in Los Angeles.

Thousands more youngsters lined up for a glimpse of the singers entering their downtown hotel, but the entire show observed for them was never occupied because they arrived here late.

Tension, which built up during the day, exploded when the quartet, the idols of all the fussing, ran on stage about 9:15 p.m. The screaming and squealing drowned out the singers as they moved into their performance.

Meanwhile, about 500 non-paying fans outside stormed a 10-foot wooden gate. Policeman and Pacific National Exhibition workers put their shoulders against the other side. Both groups backed off when it appeared certain the gate would collapse.

A group of youngsters outside the stadium finally succumbed to emotions and stormed a gate, toppling the structure over on themselves. No one was injured and police managed to cordon off the section after several dozen spectators ended there.

Later the group moved to another fence and successfully smashed it down, but no one was able to enter.

The surge on the field toward the stage pinned many youngsters against a restraining fence. Screaming and crying girls were carried off by first aid workers to a stadium concourse.

The final tally showed six youngsters taken to hospital and later released, several ribs taped and another required stitches. About 50 were treated at the stadium for "exhaustion and hypertension."

Today's Chuckle

Parents who are afraid to put their foot down usually have children who step on their toes.

THE WEATHER

Synopsis: Generally fair weather is forecast for southern Ontario today with mainly cloudy weather and some patchy fogs of light rain continuing in a few northern sections. Scattered showers accompanying a weak weather disturbance are likely to move into central and southern sections of Ontario Tuesday.

MP's Can Vote As They Like

By JAMES NELSON

OTTAWA (CP)—The hounds can stray from the pack.

This, in the 16th century vocabulary of English fox hunting, is the effect of Prime Minister Pearson's announcement Friday that the whips will be called off in any vote in the Commons on the flag.

The whips are those MPs nominated by the various parties in the Commons to keep backbench members informed of party positions and to keep tab on their whereabouts when crucial votes are being taken in the House.

Calling a free vote on the flag means that members may vote as they wish, according to their personal convictions, without regard to party discipline.

The word "whip" as used in parliamentary affairs is an abbreviation of "whipper - in," those who keep the hounds from straying from the pack in fox hunting.

In the present case, however, there is considerable embarrassment among some backbenchers on the free vote decision.

PROPOSAL ACCEPTED

When the government unveiled its design last may of three red maple leaves on a white field with blue sides, there was wide general acceptance of the proposal among MPs.

As the issue developed, however, and as strength gathered among defenders of the Red Ensign, some members — particularly among the conservatives — turned their support away from the maple leaf flag.

It is not known how many of the MPs who have since committed themselves in support of the Red Ensign were, on the basis of their first impressions, in favor of the maple leaf flag.

Nor can it be predicted now how many of these will, when the vote is taken, go back in support of the maple leaf flag after having stated their opposition to it in the printed record of Commons debates.

One saving feature, at least, for those who change their minds is the fact that their early first impressions were not recorded.

CAN CROSS FLOOR

Although more rare in Canadian parliamentary life than it is in Britain, it is not unprecedented that a member of parliament should change his mind or his party allegiance.

In fact, in switching party allegiance the most distinguished record is held by Sir Winston Churchill, who was first elected a Conservative MP in 1900. He quit the Conservatives in 1904, crossing the floor to the Liberal party, and rejoined the Conservatives in 1924.

As Sir Winston himself has said: "The act of crossing the floor is one that requires serious consideration. I am well informed on the matter, for

(Continued on Page 16)

THEY'RE RIVALS FOR VICE PRESIDENTIAL NOMINATION — Minnesota's two Democratic senators, Hubert Humphrey, left, and Eugene McCarthy, shake hands in Atlantic City's Convention hall as they sit down to be interviewed on the "Meet the Press" television program. They are the two leading contenders for the vice-presidential nomination to be conferred during the Democratic national convention which starts today. (AP Wirephoto)

Quiet Revolution Takes Place In Field of Race Relations

NEW YORK (AP)—A quiet revolution is taking place in the complex field of race relations in the United States.

It is changing established patterns, developing unique awarenesses, seeking new solutions to old problems.

It seldom makes a headline. On the whole, it is moving so unobtrusively that few Americans fully realize how far it has gone in a relatively few years, north and south. Yet the quiet revolution is everywhere. Random examples—

In Alabama, the cities of Birmingham, Florence, Huntsville, Anniston and Gadsden implement the civil rights act without incident.

In Chicago, 18 Negro families move into white neighborhoods without trouble. In Baltimore, Negroes now live in 161 of the city's 168 districts. "Exceptional," says Edward L. Holmgren, executive director of Baltimorre neighborhoods, incorporated, an organization formed to "work on stabilizing communities affected by racial change. . . .

In Florida, a Negro leader says "the Miami Negro has attained human dignity and the opportunity to take advantage of these good new things as he can qualify for them."

In San Francisco, employers attend a reception for 200 members of Kappa Alpha Psi, the country's largest predominantly Negro fraternity, in the interest of improving job opportunities for Negroes.

In Virginia, in recent council elections, two Negroes are elected in Richmond and Petersburg. It is about 13 years since Richmond had a Negro councilman.

In southern and border states, 93 more school districts are scheduled to desegregate this fall, the Southern Education Reporting Service says. The organization says 71 of these are public school districts.

Examples of the quiet revolu-

(Continued on Page 8)

Protest Food Prices

NEW DELHI (Reuters)—Fifty - one Communist demonstrators were arrested today as their national party began a massive five - day protest throughout India against rising food prices.

The arrests took place in New Delhi's main market when demonstrators picketed wholesale food grain shops.

Police throughout the country moved into a full state of readiness in anticipation of the well-publicized protest.

The three - month - old regime of Prime Minister Lal Bahadur Shastri faces its first major confrontation with the Communists as plans call for picketing of banks, stock exchanges, grain dealers and government offices.

In this morning's demonstration, about 600 persons marched on the market shouting slogans against price increases and food hoarding.

Some 100,000 Communists, including party Leader S. A. Dange, will court arrest in pre-

(Continued on Page 16)

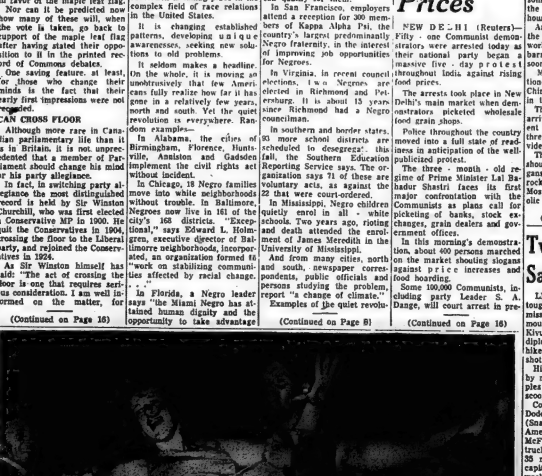

FAN RESTRAINED—A plaintive, weeping fan of the Beatles is held back by a companion after she tried to jump over several fences and approach the stage at Vancouver's Empire Stadium, where the young singers performed Saturday night. (CP Wirephoto)

Burn Buildings, Stone Barracks In S. Viet Nam

Increasingly Anti-U. S. Tone Seen in Riots

By MALCOLM W. BROWNE

SAIGON (AP) — Youthful mobs in Saigon, Hue and Da Nang sacked and burned buildings today in the worst outbreak of organized rioting since last summer.

However, several hundred students supporting the government sacked and burned the student union building in Saigon in a counter - demonstration.

In Da Nang, South Viet Nam's second largest city, more than 1,000 howling youths stoned a U.S. military base, barracks as anti - government demonstrators took an increasingly anti-U.S. tone.

A grenade exploded at the height of the riot, seriously injuring a U.S. demonstrator. There were no American casualties. Another blast a short time later killed a Vietnamese woman.

The 30 or more Americans in the barracks fired shots into the air to scare off the demonstrators as rocks smashed windows.

ATTACK VILLAGE

The mob then attacked a nearby Roman Catholic village and set a house afire. Villagers moved out of their houses to defend themselves while their women carried children and belongings to a waterfront pier.

After the fire, mob leaders called for a withdrawal. But some rioters slipped back into the village and set two more houses aflame.

Another grenade exploded as the rioters pulled back. A maid working at the enlisted men's barracks was wounded and died soon afterwards.

More Americans are stationed in Da Nang, on the South China Sea, than anywhere else in the country, except Saigon.

The counter - demonstrators arrived at the one-storey student union building in three - wheeled scooter taxis provided by the government.

They waved banners and shouted pro - government slogans, pelted the building with rocks and then set it afire. Most of the students were Catholic refugee. from North Viet

(Continued on Page 16)

Showdown On Issue Promised

By ARCH MacKENZIE

ATLANTIC CITY, N.J. (CP) A showdown on the key civil rights issue was promised for the opening round of the Democratic party's national convention tonight as the pro-segregation Alabama delegation spurred a loyalist demand from the credentials committee.

By a vote of 33 to 3, the Alabama voting delegates heeded Governor George Wallace's wishes and said it will take the case to the convention as a whole.

The credentials committee deferred until today a decision in the other civil rights fight—whether the pro-segregation delegation from Mississippi should be replaced by a largely-Negro rebel group.

It was not known just when the convention will be asked to vote on the seating of most of the Alabama group for refusing to sign a pledge that they will support the national party and its policies including civil rights.

Several of the Mississippi matter, which is regarded as a more fundamental threat to party unity, indicated continuing efforts to achieve some sort of compromise.

SUMMONED TO WALLACE

The Alabama matter hinges on the fact that the delegates originally were committed to Governor Wallace, an ardent segregationist, who is believed likely to support Republican Senator Barry Goldwater in the Nov. 3 presidential election.

The Mississippi people have postponed until Sept. 9 a decision on whether they will decide to continue the Southern United States' traditional Democratic support or bolt to the Republicans.

It was felt likely that the two cases might be tossed to the

(Continued on Page 16)

Two U. S. Colonels and Diplomat Safe After 50-Mile Congo Hike

LEOPOLDVILLE (AP)—Two tough United States colonels, missing for three days in the mountains of rebel - infested Kivu with a young American diplomat, told here of a 50-mile hike to safety after the rebels shot up their jeep.

Hiding by day and marching by night, they lived on bananas and bananas and water scooped from a stream.

Col. William (Wild Bill) A. Dodds, 50; Lt.-Col. Donald V. Clapp, 41; Lt. Jon R. Nad, 25, and American Vice-Consul Louis D. McFarlane ran into a rebel truck column Wednesday about 35 miles west of Bukavu, the capital of Kivu, where last week Congolese soldiers fought a desperate street battle.

"The first thing we saw was a green Chevrolet pickup heading for Bukavu," Dodds said Sunday. Seconds later, a burst of rebel machine gun fire had knocked out the Americans' jeep.

Dodds and Ratian, both paratroopers and counter insurgency experts, had been taking a look at a Congolese army outpost on the road. McFarlane, who speaks Swahili, had gone with them to interpret.

Dodds and Ratian are members of the military mission to the Congo and had been sent to Bukavu as observers. Abandoning the jeep, the three Americans and Congolese Army Capt. Shimanga sought cover. They tried to rejoin soldiers manning the outpost over the hill but were driven off by machine-gun fire because the government soldiers thought they were rebels trying to outflank them.

McFarlane had to leave his papers behind in the jeep. These were picked up by a rebel "colonel" who was later slain in Bukavu. Congolese soldiers found the papers, and there was fear that the American had been killed.

For the next three nights they hiked over Kivu's rugged mountains guided by the stars.

On the second day, they stumbled on four Bashi tribal warriors armed with spears and machetes. When they burst in on them, yelling "jambo" (Swahili for "hello"), and showing their empty hands, three of the warriors fled.

"The other one was too scared to move," Dodds said.

This warrior agreed to guide them toward Bukavu after being promised 40,000 Congo francs (about $400).

Eventually they were taken to a Roman Catholic dispensary at Panzi, near Bukavu.

The three were flown back to Leopoldville Saturday night.

Cabin Cruiser Trip to Norway Discontinued

TORONTO (CP) — Towering Atlantic seas and pounds of hard luck forced two Toronto men to give up their attempt to travel to Norway in a 22-foot cabin cruiser.

Norwegian-born Haakon Sven drup, 46, owner of the craft and Danish-born Otto Pedersen, 29, arrived in Toronto last week with tales of 30-foot waves and repeated engine breakdowns.

But they vowed they will get a new engine in their little craft and make another try next June.

"We were about 200 miles off Labrador coast headed for Greenland when we ran into a storm with 30-foot waves on Aug. 16," Mr. Pedersen said in an interview Saturday. The engine slopped because of valve trouble and they didn't have the equipment to repair it.

They drifted for several hours before they were taken in tow by a biological research boat and taken back to Cartwright, Labrador, where they left the boat and flew back to Toronto via Goose Bay and Montreal.

Their luck started shortly after they began the voyage when the viking struck a shoal on the St. Lawrence River near Gananoque, 13 miles from Kingston, July 22.

Bad luck struck again near Cornwall when the propeller was replaced a second time after it became entangled with a water ski tow rope.

CRASH KILLS THREE

WASHINGTON (AP)—Three U.S. Air Force officers were killed Saturday when a small air force plane crashed in flames on Andrews Air Force Base in nearby Maryland shortly after take-off. The three were Brig.-Gen. Lawrence F. Loesch, a passenger; Lt.-Col. James Leroy Tyson, the pilot, and Col. Howard J. LaBrese, co-pilot. The plane was a two-engine U-3 utility craft.

BOWLING

SHOE & BAG WINNERS

AT BELLEVILLE FAIR

Gary Radford, 90 Octavia St., Belleville.

Bob Smith, 299 Herchimer Ave., Belleville.

Leo Locicela, R.R. 2, Belleville.

Stan Thompson, 31 Linton Park, Belleville.

BOOTH SPONSORED BY BELLEVILLE BOWL-O-DROME — D & A LANES, Trenton BELLEVILLE BOWL PAR-O-DICE LANES, Brighton LUCKY STRIKE LANES, Deseronto.

Moscow Beer Supplies Are Drying Up

MOSCOW—There used to be a little place in Pushkin Square where you could buy beer, but they sell only milk there now.

It's almost as tough in Sverdlov Street and just as bad in Zhdanov Street. Along these two drags there are only three places where you can buy the *stuff.*

For Moscow's beer supplies are drying up.

The newspaper Moskovskaya Pravda came up with this thirsty fact Sunday after a reporter made the equivalent of a pub crawl through the capital. He painted a pathetic picture.

"People are sauntering around town looking for beer," he reported.

They go into cafes that should sell beer and they are told there is no beer. They get onto the end of a beer queue and then they are told: "It's no use staying in the queue, the beer's almost run out."

"Where is all the beer going?" the newspaper asked. "It's not being poured into the Moskva River."

There are two reasons for the shortage, the paper found.

Moscow's four breweries are not brewing enough and cafes and stores do not take all the supplies breweries offer to them.

The four beer drinkers it is a sad story.

Two years ago, Moskovskaya Pravda said, breweries were producing 21 different varieties of beer and now there are only eight, and some of those are of very insignificant quantities."

There are 9,500 places in Moscow where you can buy drinks of various kinds, but only 92 sell beer. In addition there are 105 street beer wagons. Moscow really needs 300 or 400 stores that stock beer, and beer pavilions if the thirst of the population is to be quenched, the paper declared. It added:

"We need bars as well, places where you can meet friends and eat the food you see in cook books."

Plan Service In Old Hay Bay Church Aug. 30

Members of Old Hay Bay Church at Adolphustown will hold their annual Pilgrimage Service on Sunday, August 30. Guest speaker will be Rev. Robert E. N. McLean, B.A., B.D., president of the Bay of Quinte and pastor of Cambridge Street Church, Lindsay, Ont.

The Honorable Leslie M. Frost, former Premier of Ontario and His Honor, Judge Gerald Smith of Napanee will be taking part in the special service.

Rev. D. M. Smith of Campbellford will also be present.

Mrs. A. Orne At County Home 100 Years Old

A little lady born when the Fathers of Confederation were getting set to talk nationhood at Charlottetown, is celebrating her 100th birthday in Belleville.

She is Mrs. Amanda Orne, now a resident at the Hastings County Home.

It was there, yesterday afternoon, that a small family gathering hailed the momentous personal milestone for Mrs. Orne.

Born in 1864 in Elzevir township, the daughter of Mr. and Mrs. John Kleinsteuber, Mrs. Orne has been resident at the County Home since October, 1950.

Her bright personality is a source of comment for those now caring for her.

"Physically, she is amazing," said Mrs. Kenneth Yorke, wife of the home's superintendent.

"She loves to sing—she eats and she sleeps well."

Yesterday's birthday party for the great lady was surrounded by about a dozen members of her family, led by her daughter, Mrs. David Jackson, R.R. 1, Picton.

Man Missing Police Decline To Give Name

Ontario Provincial Police at Madoc are investigating the possibility of a drowning at Crowe Lake, north of Marmora.

A boat was rented from a Marina at Crowe Lake by a man on Aug. 22 and 23. The boat was found later on the lake unoccupied.

Police declined to release the man's name.

Road Safety Clinic Will Again Operate

Belleville's traffic clinic — one of the quiet backroom contributions to road safety — is to operate for another year.

The clinic — operated by city police and under the supervision of Sergeant Sam Cook — is designed to promote safety by simple tests and examinations.

Participation is voluntary and since its organization several years ago, it has attracted a steady stream of volunteers.

Information on the clinic is available on enquiry at the city police station.

Laotian Heads Plan Tripartite Talks in Paris

PARIS (Reuters) — Tripartite talks between leaders of the Laotian political factions, originally scheduled to begin here today, have been postponed due to a delay in the arrival of two deputations.

Premier Prince Souvanna Phouma flew in Saturday to hold preliminary discussions with French ministers and representatives of Russia and Britain—co-chairmen of the 1962 Geneva agreement on Laotian neutrality.

He said the opening date for the talks, designed to iron out internal differences, would be set when the other two leaders arrived.

Disc Jockey Claims Record

CINCINNATI (AP) — A 29 year-old disc jockey claimed a record for Ferris wheel riding Sunday night after going round and round for 166 hours at the Coney Island amusement park near Cincinnati.

Morton Downey Jr., son of the popular radio singer of the 1930s, climbed off the wheel shortly after 6 p.m., tired but happy. He had started his merry ride to nowhere at 8 p.m. the previous Sunday.

He got a five-minute break every five hours.

The record was riding the wheel without a break for recently belongs to 16-year-old Patricia Jonas of Sidney, Ohio, who spent 142 hours, 30 minutes, on a wheel at Zanesville. Her ride ended Saturday night.

Screams Echo OverHollywood, Beatles There

HOLLYWOOD (AP) — The hills were alive with the sound of screaming Sunday night as the Beatles made their local debut at Hollywood Bowl.

It was a wild scene, man.

The Beatles, sometimes accidentally the home of symphonies under the stars, was packed to the brim—and overflowing with emotion - wracked adolescents. In addition, clumps of free-loaders sat on the hills in the surrounding hills, looking the pilgrims in a Cecil B. DeMille edition.

The crowd of amost 19,000 sat restlessly through preliminary acts of rock 'n' roll personalities. Finally, the Beatles appeared, jaunty under their mop of hair, on the Bowl's pedestal-mounted stage.

Amid the clamor, amateur photographers in the audience flashed their cameras, illuminating the hill behind the bowl like sheet lightning.

The quartet breezed through their famous songs with scant regard for the shrieks that sounded almost continuously. The biggest reaction came for the number sung by Ringo Starr, the sad-eyed drummer.

"Go ahead and let yourself go," urged John Leanon. "It's not our place anyway."

In exactly half an hour, their performance was over. They are reported to have earned $50,000.

Says Conditions In Turk Sector Worse Than Ever

NICOSIA AP) — A Turkish spokesman said here today night that despite the promised stalling of the Greek-Cypriot blockade, conditions in Turkish quarters of the island are worse than before.

Since Greek-Cypriote government agreed in principle to ease the blockage Aug. 18 further negotiations with the United Nations have been largely bogged down over details such as calorie levels for proposed rations.

In that time, one emergency shipment of foodstuffs has been allowed to the northwest coast enclave of Kokkina. water has been restored to the enclave town of Klima and one shipment of kerosene for cooking has been allowed into the Turkish quarter on Nicosia where 33,000 Turkish - Cypriots are crowded.

The Turkish spokesman also accused Greek-Cypriot forces using fire Sunday, without causing casualties, at a refuges camp at Hamit Mandros.

FABULOUS VALUE

PREPARATION H SUPPOSITORIES

24's Reg. $2.50

$1.59

SCHRYVER'S PHARMACY

214 FRONT ST. • Phone WO 8-9128

Two Suspects In Burglary Are Arrested

Hectic police chase after a burglary was discovered in Frankford ended with the arrest of two suspects early today.

The chase started when an automobile evaded a police roadblock at Stirling and ended after a high-speed pursuit through the Oak Hills.

Two men, Ernest Stirling, arrest and theft are Gordon Cowdrey, 22, of No. 10, Peterborough, and 22-year-old David Eeson Hanrahan, John Street, Trenton.

Police say the alarm was raised when a nearby resident spotted a burglary in progress at the Oasis Restaurant on the east side of Frankford bridge.

Police chief Ed McGeachy hurried to the scene but by that time the thieves had fled with the restaurant's cash register.

Soon Stirling, local police chief C. E. Hicks was called out at 3.45 a.m. to set up a roadblock. As he drove to the south end of the village he noticed an automobile headed toward him on Highway 2.

Chief Hicks again caught up with the fleeing suspects on the Oak Hills where he cut it off once more, finally forcing it to a halt.

Ten Arrested Outside Plant In Brantford

BRANTFORD (CP) — Ten men were arrested today after clashes with police outside the Canadian Steel Wheel Company Limited plant where about 300 workers have been on strike since Aug. 10.

D. A. Currie, personnel manager at the plant, said the trouble began when a car tried to drive through the picket line to work. His car was pushed back 20 feet and after trying to clear a way for him, met with resistance from a crowd of about 100.

After police reinforcements were called the car got through but its windshield was cracked by a "flying object."

The union's A. J. A. Sherman also had difficulty getting through the picket line.

The 10 men have been charged with obstructing police.

The strike followed the collapse of negotiations between management and Local 555 of the International Union of Electrical, Radio and Machine Workers (CLC) for a new contract.

The old agreement expired Feb. 5. The union is seeking a general 20 - cent - an - hour pay increase with 30 cents for skilled labor. The company has offered six cents an hour.

Police Used Cruiser to Guide Plane

SUDBURY (CP) — Constable Albert Treits of the Neelon-Garson police department used his cruiser to guide a light single-engine American plane into fog-shrouded Sudbury airport Saturday night.

"It was quite an experience," said Const. Treits. "I had to travel at speeds up to 100 miles an hour while the pilot whisked the plane along about 50 feet above the road."

Occupants of the plane were pilot H. J. Jones of Arizona and two unidentified Saul Ste. Marie residents.

Const. Treits said he first noticed the plane was in trouble when he saw it flying low, disappearing and reappearing in a fog bank about four miles south of the airport.

He said when he saw the plane dip into an old gravel pit in the area, "I knew he was really in trouble."

Const. Treits said he turned on his rotating light on top of the cruiser.

"He must have got the message because he came over the cruiser and I started up the highway with him flying over me."

The policeman said he then radioed his office which notified the department of transport radio station. The department officials made radio contact with the plane and arranged a rendezvous with the cruiser near the airport.

Obituaries

HARRY SHERIDAN
Campbellford

The funeral of Harry Sheridan of Campbellford was held on Saturday morning from Our Lady of Mercy Roman Catholic Church. Interment was in St. Mary's cemetery, Port Hope.

Following a short illness, Mr. Sheridan died at Leamington. He was in his 74th year.

Born at Shanick, north of Marmora, Ont., he was the son of the late Patrick and Margaret Jackson Sheridan. He had resided in Campbellford for the past number of years and previous to that in Stirling.

He was a retired farmer and a member of St. Mary's Roman Catholic Church.

Surviving are his wife, the former Agnes Forestell; two sons, Dr. C. A. Sheridan of Ramsis, John L. of Stirling and a daughter, Mrs. J. (Rita) Murphy of Port Hope.

Also surviving is a brother, Arthur of Marmora.

JAMES FRANCIS (FRANK) McAULIFFE
Lonsdale

In ill health for some time, James Francis (Frank) McAuliff of Lonsdale, died at the home of his son-in-law, Mr. Kingston on Saturday. He was born at Lonsdale, 70 years ago, being the son of the late Mr. and Mrs. Auliffe and the late James McAuliffe and excepting for a few years, he had lived his entire life in the Lonsdale district, where he was well known and highly respected.

He was a member of Holy Name of Mary Church in Marysville and also a member of the Holy Name Society and the Legion of Mary.

Surviving are one son, James McAuliffe of Toronto, and six daughters: Mother St. Frances of Faith Convent, Brockville; Sister Mary Ellen (Nora) of Montreal, Sister Mary Imelda (Marguerite) of Barrie, Mrs. C. F. (Mary) Guiry of Oakville, Miss Anne McAuliffe and Miss Kathleen McAuliffe, both of Toronto, a sister, Theresa, predeceased.

His wife, the former Agnes Kennedy, died some years ago.

Resting at the Funeral Residence of George F. O'Brien, the funeral will be held on Tuesday morning at Holy Name of Mary Church at Marysville, with interment in St. Mary's cemetery.

DONALD GRAHAM MOORE

The funeral of Donald Graham Moore was held from the John R. Bush Funeral Home on Saturday afternoon. Rev. Morgan G. McFarlane conducted the service in the chapel and the committal rites at Wicklow cemetery on the Trent Road.

The bearers were: George Fleming, Lorne Rush, Garnet Jones, Leslie Kellar, Floyd McRae and Donald Graham.

GEORGE ELLARBY

The funeral of George Ellarby was held Friday afternoon from the Thompson Funeral Home with service in the chapel and at the graveside in Belleville cemetery, conducted by Major B. Bernat and Captain J. Tuckaberry of the Salvation Army.

The bearers were Harry Semarck, Ross Jamieson, Garnett Marshall, Steven Stepp, Vernon Hookings and Alfred Woodhouse.

Thursday evening members of Branch 99, Canadian Legion and Ladies' Auxiliary held a memorial service at the funeral home. The service was conducted by Legion chaplain Frank Humphreys. Others taking part in the service were Jack Rashotte and Harry Grovier of Madoc.

Members of the Phay Wills Branch formed a guard of honor at the funeral home and at the graveside.

5¼% GUARANTEED INVESTMENTS

3, 4 or 5 Year Term

Interest is payable half-yearly or left to accumulate and be compounded.

VG VICTORIA and GREY TRUST

Belleville

Family of 11 Loses Home In Tornado

MILWAUKEE (AP) — "The worst is over; we're going home." So for Mrs. Francis Winnemuller of Port Washington there was no home of her own.

She, her husband and their nine children were treated at hospitals after their home was destroyed by a tornado, one of three that slammed southeast Wisconsin Saturday.

Twisters hammered Port Washington, Fond du Lac and the Milwaukee suburb of Oak Creek. Destructive winds pounded Beaver Dam and Stevens Point.

Police Chief Vernon Labbs, whose own home was destroyed, estimated total damage to the town at $2,000,000. He had more than 200 houses were damaged, 30 beyond repair.

Major problems were the cleanup, the restoration of power and shelter for occupants of damaged homes.

The Winnemullers were scattered in the homes of relatives Sunday night. The father and two of the children were treated for shock. Mrs. Winnemuller suffered an injured leg.

Both of the children were cut. The children range from nine months to 16 years.

At Fond du Lac, a city of 30,000 about 40 miles northwest of Port Washington, Police Capt. Gustave Schmitz estimated that 200 houses were damaged by the twister. There were no injuries.

At Taycheedah, about three miles northeast of Fond du Lac, two persons were injured when their house trailer was toppled by the winds.

Fourteen homes were damaged in Oak Creek. Authorities estimated damage at $100,000. There were no injuries.

Nine Killed After Vehicle Rams Into Tree

SCOTLAND NECK, N.C. (AP) — Nine persons jammed into one car were killed near here Sunday when it left a rural paved road and smashed into a tree.

The toll brought to 17 the number of persons killed in two North Carolina traffic accidents this weekend.

BIRTHS

OKEEN — Jean and Ron Green (nee Pinkle) are happy to announce the arrival of a son, Mark Pinkle, on Saturday, August 22, 1964, at the Belleville General Hospital. Weight 8 lbs. 6½ ozs.

ANDERSON — Lyyd and Barbara Anderson (nee Balch) are happy to announce the arrival of their son, Lloyd Peter, on Friday, August 21, 1964 at Belleville General Hospital.

DEATHS

MARVIN, Charles — At the Belleville General Hospital on Sunday, August 23rd, 1964, Charles Edward Marvin, No. 1, Deseronto, dear brother of Mrs. Alfred (Ethel) Wilson and Alice, (Mrs. Ben Platt) Hay Bay, also Lil (Mrs. Graham) Selby.

Resting at the White and Morris Funeral Home, Deseronto.

Funeral arrangements 2(1 appear later. Aug24-31

O'BRIEN, Edward — Suddenly at St. Joseph's Hospital, Peterborough, on Saturday, August 22, 1964, Edward O'Brien, beloved husband of Mary Ellen (Nora) O'Brien, father of Patrick, and dear brother of Mary Marvin of Winnipeg, Winfield, Kathleen of Marmora and Sister Josephine, C.S.J. of Toronto.

Resting at the Cassidy Funeral Home, Marmora, until Tuesday morning, August 25th, thence to St. Andrew's Church, Marmora. Requiem Mass at 10.00 a.m. Interment, St. Mary's Cemetery, Marmora.

CARDS OF THANKS

MACKIE — Mrs. Francis (Frank) — Of Londesboro, at the Hospital of Providence, Windsor, on Saturday, August 22, 1964, in his 70th year, Francis (Frank) McAuliffe and the late Mr. McAuliffe, dear husband of Mrs. Auliffe, Eileen Kennedy, survived by two sons, James of Toronto, two daughters, Mother St. Francis of Faith Convent of Brockville and Sister Mary Ellen (Nora) of Montreal, Sister Mary Imelda (Marguerite) of Barrie, Mrs. C. F. (Mary) Guiry of Oakville, Miss Anne McAuliffe of Toronto. One daughter, Theresa, predeceased. Also survived by two sisters, Mrs. Kathleen Winfield of Kingston, Mrs. Agnes O'Guinness, both of Lonsdale. Resting at the George F. O'Brien Funeral Home until Tuesday morning, thence to the Church of the Holy Name of Mary, Marysville, where Requiem Mass at 10.00 a.m. Interment in the parish cemetery.

CARDS OF THANKS

I wish to express my sincere appreciation to all my friends, neighbors and relatives who remembered me with visits, cards, flowers, candies and gifts while a patient in Belleville General Hospital. A special thanks to Dr. Hamilton, Dr. Ross, Dr. W. and Wom-en's Institute and the nurses on 3 East Ward.

Mrs. Jack McLaren.

I wish to thank all my relatives, friends and neighbors for the visits cards, letters and flowers sent to me while I was a patient in Belleville Hospital. Thanks to Rev. Ellen Kennedy and Dr. Hoskin and the nurses on second floor, west.

Mrs. Annie Acford of Roslin.

I would like to thank all my relatives, friends and neighbors for flowers, cards, candies and cards while I was a patient in Belleville General Hospital. Special thanks to all my nurses on second floor East, Dr. Ross and Dr. Reid, all for their calls and prayers. A silent prayer for all.

Mrs. Elizabeth Preston, Roslin, R.R. 1, Ont.

FLOOR SANDING AND FINISHING

GLEN ELLIOT

180 Dufferin Ave. — WO 8-3600

ENGAGEMENT AND WEDDING RINGS

Ed. Logan

Suitable Terms

21 Bridge St East

HERE TO FIT YOU TAILORS

GEEN'S

"END OF SUMMER"

SALE

Band-Aid Plastic Strips, comp. value 98c .... 69c.

Halibut Liver Oil Capsules, Super Special 100 for 49c

Facial Tissues, Snow White, 400's ..... 2 for 53c

Feen-A-Mint, Comp. Value 49c 39c

Nestle Sprazo Hair Spray, comp. value $1.39 .. 79c

KLEEN-ER ANTISEPTIC MOUTHWASH 16-oz. bottle

49c or 2 for 88c

Modess Regular, 48's, comp. value$ 1.85 ..... $1.49

Maclean's Tooth Paste, comp. value 69c 57c

I.D.A. Tooth Brush, Regular 35c ..... 3 for 97c

Wax Paper, 100-ft., regular 32c ..... 2 for 53c

Wash Cloth, terrycloth, Special ..... 2 for 29c

Geen Drugs Limited

MAL WO. 2-4351 PRESCRIPTIONS FREE DELIVERY

OVER 100 YEARS OF FRIENDLY SERVICE

FREE DELIVERY 'TIL 8 O'CLOCK

I.D.A.

BACK TO SCHOOL SALE

I.D.A.

BALL POINT PENS ... 1c each

500-Sheet Refills with Index Tabs $1.88

Zipper 3 Ring Binders, Map of World Cover, Reg. $2.98 ..... $1.99

Coloring Pencil Sets in Plastic pouch 59c

Pencil Pouch with 3 rubber tipped Pencils, eraser and pencil sharpener 66c

Jiffy Glue Pen 19c

I.D.A. Lead Pencils ..... 6 for 30c

Clipboard, Letter Size, Strong Metal Clip 66c

Lunch Kit with 10-oz Vacuum Bottle $1.99

Come in and pick up a double Bargain sheet showing the many other discount prices on many other items during this once a year Back to School Sale.

DOLAN THE DRUGGIST

WO 2-3406 Free Motor Delivery

OPEN TONIGHT 'TIL 8 O'CLOCK

Denies Tshombe Again Recruits Mercenaries

LEOPOLDVILLE (Reuters)—A Congolese government spokesman today denied foreign press reports of an influx of white mercenaries into The Congo.

The spokesman, Emmanuel Sende, Prime Minister Moise Tshombe's chief aide in the ministry of information, said the reports were "wrong," and added:

"The government has no intention of recruiting mercenaries to fight against the rebels."

In an interview with reporters, Sende refused to make any statement about the landing here Saturday of a South African Air Force C-130 transport plane, except to say the government would make a statement about the plane later.

When the plane landed its crew told reporters it carried food and medical supplies.

"We will fight against the rebels with our own forces," Sende said. "We have enough soldiers.

NEED ADVISERS

"But we could use some military advisers and we are at present negotiating with the Belgian government about this."

The denial came as rumors circulated in Leopoldville that the Congolese authorities had recruited a white mercenary "shock brigade."

One report said more than 100 mercenaries have been flown into Kamina military base, in north Katanga, for military training.

One South African who fought for Tshombe's Katanga secessionist forces, and claimed to be highly placed in the new operation, said the new brigade would be about 1,000 strong.

Operating "completely outside the framework of the national Congolese army" it would be composed of nationals from Britain, South Africa, Southern Rhodesia, and whites (British) from Kenya, he said.

Diplomats here agreed today that Saturday's arrival of the South African plane here would further alienate the rest of Africa from The Congo.

They said even if the plane carried food and medical supplies, as its crew said, the other African governments would not support any link between South Africa and members of the Organization for African Unity.

LAUNCH THREE MORE

LONDON (Reuters)—The Soviet Union has launched three more of her Cosmos scientific satellites, the Soviet news agency Tass reported Saturday night. They were number 41, 42 and 43 in the series, and the latter two were launched from one rocket.

One Woman In Course With 300 Men

CHICAGO (AP) — Co-eds who are wont to calculate the male - to - female ratio might envy Virginia Rakocinski's situation: 300-to-one and she's the one.

But the subjects she studies are a far cry from the usual co-ed fare—jujitsu, narcotics, criminal law and pistol shooting.

Miss Rako.inski, 24, of suburban Evanston is enrolled in the Chicago police training division's 13-week course with 300 men.

The attractive brunette is the first woman to go through the course with men. Women trainees usually attend the school in a separate class. But Miss Rakocinski was the only girl candidate this time and it was judged impractical to set up a special class for her.

Despite the ratio, she hasn't been dating.

"I'm not too interested in dating," she explained. "I'm here to study.'

Miss Rakocinski, a shapely five-foot-five, 120-pounder, said she decided to become a policewoman "because I wanted to do something very different and challenging."

She has already met one challenge: She topped 42 applicants to win a policewoman's job on the Skokie police department. Stokie is a suburb served by the Chicago police training school.

Beatles Accept Offer to Play In Kansas City

KANSAS CITY (AP) — Charles O. Finley, owner of the Kansas City Athletics Baseball Club, announced Sunday the Beatles had accepted his offer of $150,000 to appear in Municipal Stadium Sept. 17 for a concert.

"We're going to be able to seat 37,500," Finley said, "with some seats on the field. It will be the biggest arena they'll perform in on their tour here."

Finey said all profits from the show would go to charity.

"It is something I want to do for the kids in Kansas City," he was quoted as saying. "Today's children, or Beatle fans, are tomorrow's baseball fans."

The Athletics owner said he heard the singing group for the first time in San Francisco's Cow Palace.

"I thought they were terrific. I've been a fan of Bing Crosby, Frank Sinatra and Elvis Presley. Now I'm not ashamed to say that I'm a Beatle fan."

DEADLY DUEL?—Not really, although Carol Armstrong and Jim Reid were among contestants in a friendly challenge match between local pistol marksmen and archers at Ameliasburg Township target range yesterday.

Ottawa Team Wins Title At Kirk Kove

A team consisting of Peter Roos, of Galt, and Jerry Brown, of Ottawa, won top honors in the Kirk Kove canoe jousting competition held on the weekend.

Contestants from Peterborough, Kingston, Belleville, Ottawa, Galt and Arnprior took part in the jousting.

Belleville was represented by three teams, consisting of six members of the YMCA, but the local jousters lost out in the heavy going. Members of the Belleville teams were: Mildred Perry and Graham Geldart, Bill Jury and Bob Murdock, John Ter Haar and Tony Ter Haar.

'Delta Force' In Cyprus Puts On Parade

By RUSSELL PEDEN

NICOSIA (CP) — The special United Nations "Delta force," a unit of armored infantry group commanded by a Canadian, flexed its muscles for the third consecutive day Saturday with an hour-long parade along the green line between warring Greek- and Turkish-Cypriots.

Force commander Maj. John Beament of Ottawa, an officer in the Royal Canadian Dragoons, led the parade in a jeep which bears the insignia of Canada, Denmark and Finland, the three countries whose troops were involved.

More than 150 men participated in the "show of force" and later at an exercise at a Finnish camp on the outskirts of Nicosia.

Both Cypriot factions got a look at the Delta force as armored columns with mounted escorts wound through the walled city and the northern suburb of Trakhonas in stifling mid-day heat that reached almost 100 degrees.

In the exercise were four ferret scout cars of the Royal Canadian Dragoons, four Danish scout cars, 10 "Pigs" — armored personnel carriers—carrying Finnish troops and two recoilless anti-tank rifles mounted on jeeps.

There were also three or four trucks which were used Thursday to carry away sandbags when the force made its first surprise move by clearing down three Turkish-Cypriot positions near the UN Nicosia zone headquarters.

Asked about the significance of the daily manoeuvres of the Delta force, a UN spokesman said: "This is just to show them we are around."

Miss Penny Fair, Kathy Edey of St. Peter's School playground, and Mr. Penny Fair, Peter McLean of College Street School playground, are shown at Friday night's Penny Carnival in Trenton.

Kayak Experts Stage Race

PETERBOROUGH (CP) — Thousands of spectators dotted craggy slopes at Lock 22 Sunday to watch fleets of canoes and kayaks perform in the watery theatre below.

It was the annual Ontario kayak slalom race sponsored by the Ontario Voyageurs Kayak Club.

However, more than half of the 70 contestants were from the United States.

While hundreds of people lined the dam stretching across the Trent River, the kayaks and their riders would shoot between them, down the chute and battle their way through the turbulent waters.

Some of the craft flipped over, submerging their riders. But with expert handling, the riders would spin the kayaks rightside up again and continue through the choppy waters.

The riders were required to manoeuvre their craft through a series of "gates"—formed by two poles hanging from overhead wires—along the course.

Two Members Of Union Will Be Tried

PETERBOROUGH (CP)—Two members of the United Steel Workers of America (CLC) will be tried for attempting to undermine the negotiating committee of Local 5141 during recently completed negotiations here with Raybestos - Manhatten (Canada) Limited.

Gerry Reeda, president of the local, said Saturday the two men, whose names he would not release, would be tried by a union court Aug. 29.

The union charged the two men, in collaboration with a third, sought to destroy the confidence of the membership in the negotiating committee. During negotiations the membership voted the committee the power to call a strike if attempts to gain a settlement failed.

Union and management came to terms Aug. 5 on a new three-year contract.

Meanwhile, Joe Wirtz, area representative for Local 500 of the Internations' Union of Electoral, Radio and Machine Workers (CLC) here, charged that one union member leaked secret information to the Canadian General Electric management during negotiations for a new contract.

Mr. Wirtz said some union action will be taken against the man.

WINS MOVIE AWARD

EDINBURGH (Reuters)—King Vidor, veteran U.S film director, received the Golden Thistle award Sunday at the Edinburgh Film Festival. The award is for outstanding achievement in film-making.

Coming Events

NEW YORK, SEPTEMBER 14 FOR 3 nights at Park Sheraton Hotel (costs are) $10 per person, 2 persons to a room. Total cost, transportation and hotel $45. WO 8-7772. After 6 WO 2-3633.
Aug24-01

THANKSGIVING TOUR TO SYRACUSE, Oct. 9 to 12th. Hotel and tour arranged, travel air conditioned motorcoach. For information write Rowe Travel Agency, Port Hope. Aug22-41

SUN TIME CRUISE, BERMUDA, Oct. 9 to 19th. Travel motorcoach to New York then via Queen of Bermuda. For information write Rowe Travel Agency, Port Hope. Aug22-51

Trenton News

By RULA GOSLING — EX2-3939

Out-Patients In July at Hospital 1,190

TRENTON — A new high in out - patients treated was reached at Trenton Memorial Hospital last month, with 1190 persons being treated in the out-patients' department. Emergencies treated numbered 818.

During July, 336 adults and children were admitted to the institution, and 67 babies were born. Average daily population, (children and adults) was 94.4; newborns, 9.8.

During the month, 47 major operations were performed; 28 minor operations.

With the opening of the hospital's new pathology department, many tests formerly sent out to other laboratories, are now done in the hospital, and, during July, 12,676 such tests were done, with only 310 tests being sent out to other hospitals with special equipment.

July's report was released today by hospital administrator Miss Hazel Neudert.

RECORD YEAR

Although most of last week wasn't conducive to travelling by boat, Lock No. One went over the "top" in lockage, and the weekend's count of 13 sent the total lockage for the year thus far soaring up above the 1,000 mark. To be exact, 1,005 boats have passed through the lock since May 16, making 10-04 the record year.

NOT INJURED

Only one minor accident occured in Trenton over the weekend. At Kerman's Landing, around 5 p.m. Sunday night, Arnold Alvin Ray of R.R. 1, Hilton, lost control of his car and rolled the vehicle, over. The car was damaged to the extent of $500, but Mr. Ray was not injured. OPP from the Brighton detachment investigated.

ROCKET-MAKERS MEET

WALLOPS STATION, Va. (AP) — Some of North American's leading amateur rocket-makers sent hundreds of missiles skyward in perfect precision at their launch meet here. More than 500 model rockets were fired by the 70 enthusiasts. The peak altitude was 3,000 feet.

Post Commander American Legion To Be Speaker

TRENTON—Master Sergeant James McKinley of Midland Park, New Jersey, will be the guest speaker at a meeting tonight in the Trenton Legion Hall. He will address the meeting following the showing of parts two and three of the National Film Board film, "Canada At War".

Sgt. McKinley has been visiting friends, Mr. and Mrs. Harry Leeman of R.R. 3, Frankford, and agreed to address the Trenton Legion on the request of legion president Kenneth Craddock.

Sgt. McKinley has seen a long and distinguished war record, having enlisted in 1940, served in the European theatre of war, in the Philippines, Japan, China, Guam, Saipan and in the Korean war in China and Korea.

Sgt. McKinley is a past commander of the American Legion, and is connected with a number of national and community groups, including the Boy Scout movement.

No admission will be charged to tonight's showing of the film and the public has been invited to attend. The film is scheduled for 8 p.m.

Elmwood Acres Seems Haven For Lost Cats

TRENTON—Elmwood Acres, in east Trenton, is a haven for lost cats. Big cats, small cats, tough cats, gentle cats, all gravitate to Elmwood Acres, once they have been abandoned by their owners, or wandered away from their happy homes.

Mrs. R. Wilton of 7 Nelles Ave. in the sub-division, has a special fondness for cats, has two cats of her own, and has become known in the neighborhood as an animal lover. Or maybe the hobo cats mark her gate post.) Anyhow, arrives a stray cat in the neighborhood. Gleefully, the children pick it up and appear at Mrs. Wilton's door. This means the cat must be taken in, fed, and found a home.

Right now, Mrs. Wilton is looking for a home for one orange and white cat and a black kitten, about eight weeks old.

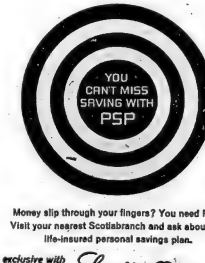

Money slip through your fingers? You need PSP.
Visit your nearest Scotiabranch and ask about this life-insured personal savings plan.
exclusive with Scotia BANK

Diving Horse Subject of Talk At Convention

By JIM BECKER

ATLANTIC CITY (AP) — One stirring debate is already raging in this convention city.

It concerns the white horse which jumps off the steel pier every night with a little lady in a bathing suit sitting on its back.

All along the boardwalk, even in front of Convention Hall where hundreds of tooting lots stand all day and were their bands in the hope that a television camera is pointed their way, people are talking about that horse.

A reporter who tried to collect convention comment found himself debating the horse.

"What do you think of the convention, madam?" he asked one perchee.

"I think it's terrible."

"You think the convention is terrible?"

WORRIES ABOUT HORSE

"No, the way they make that poor horse jump off the pier every night. I don't mind that little snip of a girl who rides him, and besides she gets paid for it, but around practically undressed. But I worry about that poor horse."

"The horse is pretty crowded with Democrats, too."

"Is that who they are?".

"Yes, madam. They're here to nominate President John son. Are you a supporter of the president?"

"What does he think about that horse that jumps off that pier every night?"

"I don't know."

"Well, ask him. I should think he'd put a stop to it."

"Well, we're not voters, I say, madam. You can lead a horse to water but you can't make him jump."

The horse has been trained to five, jumping from progressively greater heights. As a colt, it dived for food, but press agents for the pier now insist that it jumps for the joy of it.

Soviet Farmers Will Witness Football Game

REGINA (CP) — Similarities of farming areas in the Soviet Union and Canada could be turned to the advantage of both nations, I. P. Volovchenko, Soviet agriculture minister, said Sunday while signing increased exchanges of technical information.

He told a small group of Saskatchewan and Soviet officials at a dinner that much of the research work done in Saskatchewan would be applicable in Kazakhstan and western Siberia.

Mr. Volovchenko and a party of Soviet agriculture, trade and economic officials arrived in Regina Saturday night after spending three days in Ottawa at the start of a three-week tour of Canada.

He added in an interview Sunday that while the Soviet Union would not be buying large quantities of Canadian wheat this year, "we will be buying some. Most of it will be seed wheat."

Today the Soviet officials were to visit grain farms in the Regina area and tonight were to take in the Calgary - Saskatchewan football game.

Births Studied By Researchers

TORONTO (CP)—Three British Columbia researchers have found in a study of births in the province that women over the age of 33 are in greater danger of having mongoloid children than younger mothers.

Women over the age of 39 run a greater risk of giving birth to children with congenital heart disease, their study, covering the years 1955-1960, also reveals.

Their results were published in an article in the last edition of the Canadian Medical Association Journal.

The data was obtained from a study of B.C. birth notices and from material on file at the Registry for Handicapped Children and Adults.

The researchers discovered the average age of all the mothers of mongoloid children was 33.7 years, compared with the average for all mothers of 27.

The article adds that a "significant relation" was found between the age of the mother and babies who are born with heart abnormalities when the mother is over 38.

The study was compiled by D. H. G. Renwick, J. R. Miller and Dr. Donald Paterson.

BUYS BUSINESS

MR. HARRY "BUD" BABCOCK

Mr. Bud Babcock, Belleville, has announced the purchase of Tots 'N Teens at 284 Front St., Belleville. Mr. Babcock has been a resident of Belleville for the past ten years and is well known here. He is married with two children and is a member of Wesleyan Methodist Church. Over the past ten years he has been associated with Pollock Shoes and Leslie's Shoe Store.

Mr. Babcock will continue to feature a complete line of baby's, children's and Teen Age wear and such famous brand name merchandise as "Kaytogs", "Teacher's Pet", "Scootlex", "Creative", etc. will continue to be displayed. The present experienced staff will be on hand to serve new and old customers.

The present stock on hand will be sold out completely, and new merchandise is on order and arriving daily. Watch Wednesday's paper for details on a huge Selling-Out Sale which will present a rare opportunity for mothers to outfit their children for school at real savings.

SALES MEETINGS & BUSINESSMEN'S LUNCHEONS

The Sun Valley Motor Inn offers excellent accommodations for any group activities. Take your clients to lunch in the "Madrid Room" for a delightful quiet atmosphere and delicious cuisine We cater to sales meetings conventions, wedding receptions, parties, etc You'll find everything you want at Canada's finest motor inn — the Sun Valley!

WO 2-9211
FOR RESERVATIONS
SUN VALLEY MOTOR INN
Located on North Front St. at hwy. 401 — You can't miss it!

HOW MUCH BUSINESS WILL YOU LOSE TODAY BECAUSE NOBODY ANSWERED YOUR PHONE???

Chances are, you lose plenty if business when you're out of your office or shop.
And it's unnecessary!

For Further Information CALL
TELEPHONE ANSWERING SERVICE
WO 2-3445

THE ONTARIO INTELLIGENCER
Ontario Established 1821 — Intelligencer 1927
Published Daily by
THE ONTARIO INTELLIGENCER LIMITED
Belleville, Ontario, Canada

Subscription rates:
By carrier the per week 15c
By mail in Ontario $7.00 per year; 4 months $2.25
3 months $1.75
By mail in U.S.A. $10.00 per year
Authorized as second class mail by the P.O. Dept. Ottawa and for payment of postage in cash.
Member of The Canadian Daily Newspaper Association; Member of The Canadian Press; Member of the Audit Bureau of Circulations

Russian Trade Proposal

Soviet Agriculture Minister I. P. Volovenchko, arriving in Ottawa, confirmed an earlier report that Russia may continue to buy Canadian wheat in spite of the fact that she does not need it.

Far from being the product of a sneaky bit of communist economic pressure, this is the result of the possible application by the Soviet Union of sound capitalistic principles.

Russia's good wheat crop this year, he says, is expected to be adequate to fill all her own needs—but it would be cheaper to send wheat to eastern Siberia by ship from Vancouver than by rail from the wheat fields of the Ukraine.

Therefore, it is possible Russia may sell part of her own wheat crop, probably to neighboring Eastern European countries, and buy Canadian wheat to meet Siberian needs.

By reducing transportation costs everybody would profit by such a deal. Volovchenko, though, seems to be looking for an extra bonus. He implied that Russian purchases of Canadian wheat would be conditional on Canadian purchases of Russian industrial goods and possibly Siberian oil. This is not unreasonable. If you wishes to sell abroad, one must also be willing to buy abroad.

But, because any sales of Canadian wheat for use in Siberia might reduce the purchases of Canadian grain made in recent years by Eastern European countries, we need to look twice at this Russian proposal.—Otherwise we might end up selling no more wheat but accepting more Russian goods, a smart deal for the Russians but not so smart for us.

Murder by Movie Stars

Two French employees of the United Nations have been hacked to death in the Congo.

Savage murders have been almost routine in that wild land for years past.

What distinguishes the latest killings is that they were the work of movie stars.

The Watusis are those giants who have been shown dancing in almost every safari picture for a couple of decades.

They are not true Negroes—there is a Nilotic cast to their features which suggests that they must originally have come south from the valley of the Nile in Egypt.

In their journey they lost none of the ancient Egyptians' fondness for slaves. They made the Bahutu tribesmen their serfs.

The anti-colonial tide spoiled that sinecure. The same flood which pushed the British, Belgians and others out of their African territories left the Watusi giants as a minority in a land ruled by votes rather than spears. Outnumbered in Rwanda by their former serfs, the Watusi fled to the Congo.

And there the one-time stars of Hollywood adventure films fell upon two unfortunate Frenchmen and vented their anger at the way in which time and change has treated them.

The Bare Facts

A blonde nudist attending an Eastern Canadian Sunbathing Association meeting at Aurora was asked by a reporter what she thought of topless bathing suits for women.

"They are obscene," the nudist replied. "People like that are trying to be sexy. Total nudity is so natural."

If total nudity is natural and half-nudity is sexy, the sexy element must lie in the covered portion.

This can be the only logical interpretation of the nudist's comment.

We agree with her.

It would be an over-simplification to suggest that the more voluminous the clothes, the sexier they are. But the purpose of all fashionable, as distinguished from utilitarian, styles is to add to the sex appeal of the wearer.

The question now is whether an attempt to be sexy involves obscenity, or whether it is merely the creation of a pleasing illusion.

On most of the everyday issues of life, on the day dreams and fantasties, on subjects of political and other religious beliefs, on a hundred and one matters of taste, it is not difficult to detect the influence of prejudice. I need hardly remind you that our philosophers and art critics would cheerfully cut each other's throats in support of a preconceived system of thought or art expression.—Dr. Edward Glover.

The secret thoughts of a man run over all things, holy, profane, clean, obscene, grave, and light, without shame or blame.—Thomas Hobbes.

The Story of Ice Cream

—National Geographic Society—

On a sizzling summer day at the 1904 St. Louis world fair, an ice cream vendor found crisis — no more serving chalices. But R. M. Hassel, a Syrian concessionaire was sold crisp sugar waffles, quickly came to the rescue.

He slapped his penny confections into cones to hold the ice cream. The portable eatable combination was an instant success.

Today, 60 summers later, the ice cream cone continues to be one of America's favorite heat treats.

Americans lick away more than four billion servings of ice cream cones each year. More than half are consumed during the hot summer months. Once restricted to vanilla, chocolate and strawberry, ice cream cones combine with some 200 flavors ranging from bubble gum and blueberry cheesecake to pumpkin, lemon, sunflower seed, raisin, rhubarb and root beer.

• • •

Ice cream is no mere hot weather delight, either. Eskimos like it so much after long hard earned trapping money to buy it. A company in Alaska flies supplies to 200 trading spots as Nome, Teller and Lost River.

Ice cream is popular in Russia, in Japan, tempura restaurants serve fried ice cream, made by dipping frozen cream in batter and frying them quickly in fat.

Ice cream has been enjoyed in one form or another since Roman times. Nero Emperor kept his slaves busy running snow for confections from the nearest mountains to Rome. Rome, when a royal shipment of snow arrived in a state of slush on a blistering summer day Nero peevishly executed the general in charge.

• • •

Some three centuries ago, Charles I of England introduced to hi... subjects a dessert made of frozen milk and cream at state banquets. It was so successful that Charles commanded his French chef to keep the recipe a royal secret and gave him a handsome yearly pension. But by the time Charles was beheaded by pellicle opponents in 1649, his secret was out, and every nobleman was serving ice cream.

George Washington loved ice cream. In the summer of 1790, Washington bought more than $200 worth of cream in New York, then the federal capital. There were two porter "ice cream pots" at Mount Vernon.

Dolly Madison served ice desserts at the White House, so delectable that they were described in the newspaper detail in Washington social columns.

Early ice cream making was an exhausting task, however. Servants spent hours shaking a container of whipped cream mix to and fro in a wooden bucket of ice and salt.

Invention of the hand crank ed freezer and later wholesale production methods swiftly took ice cream from the realm of the wealthy to the workman's table. A New York newspaper reporter wrote in the 1851:

"When the heat drops down like a burning pall, when the sky is as brass above and the ocean heaves in the offing on Manhattan's edge, New York especially panting, gasping, sweltering reaches for ice cream, throws itself like a thirsting lion upon the ice cream freezer."

U. S. Policy In Viet Nam

London Observer

What is so worrying about American policy in Indo-China? Vietnam is not so much its present militancy—which is politically and diplomatically understandable—but its apparent failure to consider ways of extricating the U.S. from a hopelessly untenable position. Seen as an attempt to achieve a better negotiating position, the Paris policy makes sense. But seen as an attempt to win a righteous war, it is frankly alarming. All this is how it is being presented to the American people, whatever the private reservations of some of the policymakers.

There is a further reason for disquiet. American military power has increased in proportion to Russia's withdrawal from the scene in South-eastern Asia. The Administration no doubt calculates that, whatever the backing of Russia, China is in no position to risk up-grading the war in South Vietnam into a genuinely struggle to a full-scale conflict —in which her lack of modern arms, let alone of atomic weapons, would put her at a severe disadvantage.

But, no matter how much Mr. Khrushchev might secretly want to see China humiliated, could Russia afford to let this happen? If she did, China's theis—that Khrushchev is simply another white-skinned imperialist, no better than the capitalists of Wall Street — would appear to be vindicated in the eyes of organizations among the Communist parties of the whole world, for whose allegiance Moscow and Peking are contesting, would be immeasurably strengthened.

It should be the aim of American foreign policy to avoid putting the Soviet Union into such a position. Russia's partial disengagement from South-east Asia may, on the face of it, have given America greater freedom of manoeuvre—though it may also have removed a restraining force in that part of the world. But, unless that freedom is used with great discretion, Washington could yet force the Russians to change their policies and hand an unexpected victory to Peking.

The New Immorality

Milwaukee Journal

Of course, Britain's traffic experts, Prof. Colin Buchanan, calls the conduct of his country's motorists the "new immorality."

These drivers wouldn't steal money, Buchanan told a conference of British police officials, but they insult other motorists, break the traffic laws and congratulate themselves for having more traffic tickets than their neighbor. In part he blames the makers of noisy, fast motor cars, because the cars are "so inviting to acts of discourtesy."

Gay Custom From Europe

Stratford Beacon-Herald

A resident of Stratford who grew up in Copenhagen, Denmark, tells us of a Danish custom called "refusjelde."

The Danes say it something like r-r-r-a-s-h-e-r. The emphasis on the first and third syllables and pronouncing GEE as in geese.

In the construction of a home or a commercial building, there comes the time to put on the last rafter or beam is laid in place. We do not refer to the time of completion, which is when the job is ready for occupancy. We speak of that moment when the last key stone is fitted into place atop the structure: when it can be said that the building is "up."

This is the time for refusjelde. An evergreen tree is bolted aloft to crown the rooftop. Then all the workmen quit the job and join in a really hearty party.

Refusjelde is not a party staged by the owners of the building with promising the workmen guests. It is a simple rollicking celebration by the workmen of the achievement of their own skill and sinew.

A happy custom.

Often there is a variation of the tree as a centrepiece. On the rooftop a pole is set up and held in vertical position by guys and fastened at a steep angle. Over this the workmen place a wreath made of evergreens. From the wreath being large enough to nestle snugly outside the guys at the base progressively smaller wreaths are laid on, and the final result is a majestic cone of greenery.

The other day Michael Barkway, the erudite editor and publisher of Montreal's Financial Times, wrote that he was "bewildered by the wide range of the highest concrete building in the world sprouting a spruce tree from its roof." The tree was on top of the Place Victoria, new home of the Montreal Stock Exchange, and it was the final touch in preparation for a ceremony called "topping off."

Baffled several times in a search for the origin of the ceremony, Mr. Barkway finally settled for the following explanation offered by the German information office: "Richtfest' (topping off) means festivities in which neighbors, relatives, visitors, and church dignitaries take part. In the north a wreath is normally hoisted to the top of the building. In the south it is a decorated spruce. In either case, it is normally handed to the workers by young girls."

Become Wary

Kitchener-Waterloo Record

Husbands have been known to turn pals with apprehension at the suggestion their home needs more clothes storage space.

OFF THE RECORD

By Ed Reed

"The President is warring on poverty. What can I do that he can't do better?"

LOOKING BACKWARDS

GLEANINGS FROM OUR FILES OF BYGONE YEARS

20 YEARS AGO

August 24th, 1926

The Ontario Department of Agriculture said today in its monthly dairy report for July that the output of creamery butter was down in every section of the province. A reduction of 12.2 percent from the same period last year is reported.

Space in one of Belleville Exhibition buildings has been specially fire-proofed for patriotic organizations of the city, and will be allotted them free of charge upon application to secretary Erle Denyes.

Public Utilities officials today warned parents and youngsters as well, that kite-flying near power lines is a dangerous practice. The youngsters, flying kites in the vicinity of the Stewart Street power line, became entangled in the wires causing a short circuit, and blowing out the fuses. Had one of the boys had the lines in their hands when they contacted the high tension lines, serious results might have occurred.

30 YEARS AGO

August 24th, 1916

Mrs. W. L. Norris has returned home after spending two weeks with friends in Brighton and Toronto.

Mrs. E. J. Piggott, Dundas Street East, has returned home from Sault Ste. Marie, where she spent a month's vacation with her parents, Mr. and Mrs. T. J. McCauley.

Dr. W. J. Hyde, D.D., of Chicago, Ill., is visiting his brother Mr. D. C. Hyde and Mrs. Hyde, West Moira St. Also Mrs. Hyde's sister, Mrs. Willis on Donaldson and other relatives.

Mr. John F. Houston, president of the Houston Lumber Company; Mrs. Houston, their daughter Grace and Mrs. B. A. Holgate, have left on a motor trip to Chicago, Ill., where they will visit the Century of Progress Exhibition.

Mrs. J. Young and Miss Irene Young, Bridge St. this city was a recent guest of Mr. Tom Ward, Sidney.

Pte. Fred Wilmot, Trent Rd., has returned home from Brantford, where she visited her son, Mr. Fred Wilmot.

40 YEARS AGO

August 24th, 1926

Miss Pearl Spencer, West Moira St., has returned home from Buffalo, N.Y., where she visited friends.

Mr. James Bankier will sing at the Belle Theatre this evening.

Lieut.-Col. W. N. Ponton has returned home from the Old Country.

Mr. Percy Robbins will be the organist at the Belle Theatre when the organ is installed.

The Kiwanis Club is boosting the campaign to boost canning here and the club is right in doing so; such a camp is greatly needed.

50 YEARS AGO

August 24th, 1916

Miss Lottie Edwards, formerly of this city, has left for her home in Pittsburgh, Pa., after visiting Mrs. Fry, Murney St.

The Rev. J. W. Morgan and daughter of Woodbridge, Ont., are the guests of Mr. and Mrs. Jas. Morgan, Queen St.

Messrs. Albert and William Wonnacott have left to spend two weeks with friends in Bay City, Mich.

Mr. F. C. Sharpe, who has volunteered to go to the front on active service with the 34th Battery, was presented with a wrist watch by the members of the bugle band in connection with St. Michael's Church, of which he has been the instructor. Aid. James St. Charles

Canada Fixes Fish Problem

Financial Post

Take the problem in Uganda with the antediluvian Njeje fish. These small fish infested Lake Victoria and were slowly eating all other species right out of the lake.

The people of Uganda were unable to catch the Njeje in economical numbers. Also these fish were so bony and hard to process that there was no consumer demand for them.

Dr. Stanley Beatty, recently retired from the Department of Fisheries, was asked by Canada's External Aid office to go to Uganda. He set to work on a simple wired run machine that would seize and prepare the Njeje catch automatically and is began training local labor in fish preparation.

Walter Steen of Vancouver, another Canadian Fisheries man was sent by External Aid to look into ways of improving fishing techniques. He recommended using the "purse seine" method to catch the Njeje. External Aid then sent a specialty designed $22,000 boat as a gift from Canada. Ottawa also sent nets worth $6,000 Uganda has set up a canning plant and is now laying plans for a major new fishing industry.

Not much, perhaps, this Njeje story when compared to the Aswan or other glamorous projects. But all the small ones together and they mean something that could end up being more important.

Today in History

By THE CANADIAN PRESS

Aug. 24, 1944 . . .

In retaliation for the burning of public buildings at York, now Toronto, British troops burned the White House in Washington, D.C., during the War of 1812. Some years ago today—in 1814. Earlier the same month a British force had landed at Benedict Bay and landed an army under command of Gen. Robert Ross and moved on Washington. Another attempt to capture Baltimore was unsuccessful and Ross' army moved to coastal positions where small battles took place.

1943—The Quebec Conference between President Roosevelt and Prime Minister Churchill ended with a declaration of accord on future armed forces of Asia powers.

1916—The Red River Rebellion ended when "Colonel" Lynedoch's expedition reached Fort Garry, Winnipeg.

Alcoholic Effects

Brockville Recorder and Times

The gals may be able to judge their intended by what he drinks if the studies carried out by Howard University can be accepted as a yardstick. Heavy drinkers of gin hold on to their marriages while wine drinkers have a sky - high divorce rate. Whisky does the most damage to the body and beer wheels it down. Rum will make you squint. But wait. The studies were made on alcoholics only.

To Your Good Health

Gall Bladder a Storage Tank Below the Liver

By JOSEPH C. MOLNER, M.D.

Dear Dr. Molner: What about the gall bladder and reasons for its removal? You explain better than our family physician because he uses big words that I don't understand.—Mrs. M. F.

Well, I admit that after 20 or 30 or more years of thinking of medical terms, it is easy to use words that are expressive and precise to us as doctors — but may not mean as much to the average person.

I have an easier time of it than other doctors, because I can go over what I've written, and change things around if I see that I've been using too many technical terms.

Now about the gall bladder. It's really just a "reservoir tank."

Let's start with the liver, which produces a very useful digestive juice called bile. This is stored in the gall bladder, which is just below the liver. Then when needed, the stored bile is discharged, through what we call "the common duct," into the intestine. This "common duct" because it carries bile from the liver and the gall bladder.

The most frequent (but not the only) gall bladder problem is the formation of gall stones. Bile, in the gall badder, is a thick fluid, and sometimes the materials it contains will crystallize, just as sugar sometimes crystallizes in a jar of jelly. These crystals are the gall stones. There may be few or many; big or so small they look like sand. (Often called "gravel.")

A small particle may get into the common duct and slide right through and cause no pain. Others are too big to get into the duct. Sometimes one is by eating at other species right out of the lake.

The people of Uganda were unable to catch the Njeje in economical numbers. Also these fish were so bony and hard to process that there was no consumer demand for them.

Dr. Stanley Beatty, recently retired from the Department of Fisheries, was asked by Canada's External Aid office to go to Uganda. He set to work on a simple wired run machine that would seize and prepare the Njeje catch automatically and is began training local labor in fish preparation.

Walter Steen of Vancouver, another Canadian Fisheries man was sent by External Aid to look into ways of improving fishing techniques. He recommended using the "purse seine" method to catch the Njeje. External Aid then sent a specially designed $22,000 boat as a gift from Canada. Ottawa also sent nets worth $6,000 Uganda has set up a canning plant and is now laying plans for a major new fishing industry.

Not much, perhaps, this Njeje story when compared to the Aswan or other glamorous projects. But all the small ones together and they mean something that could end up being more important.

Today in History

By THE CANADIAN PRESS

Aug. 24, 1944 . . .

In retaliation for the burning of public buildings at York, now Toronto, British troops burned the White House in Washington, D.C., during the War of 1812. Some years ago today—in 1814. Earlier the same month a British force had landed at Benedict Bay and landed an army under command of Gen. Robert Ross and moved on Washington. Another attempt to capture Baltimore was unsuccessful and Ross' army moved to coastal positions where small battles took place.

1943—The Quebec Conference between President Roosevelt and Prime Minister Churchill ended with a declaration of accord on future armed forces of Asia powers.

1916—The Red River Rebellion ended when "Colonel" Lynedoch's expedition reached Fort Garry, Winnipeg.

Alcoholic Effects

Brockville Recorder and Times

The gals may be able to judge their intended by what he drinks if the studies carried out by Howard University can be accepted as a yardstick. Heavy drinkers of gin hold on to their marriages while wine drinkers have a sky - high divorce rate. Whisky does the most damage to the body and beer wheels it down. Rum will make you squint. But wait. The studies were made on alcoholics only.

Dear Dr. Molner: Would you go on a trip to Lake Titicaca, about 10,000 feet altitude, at the age of 78? Just say no if you think it is indicated. — P. S.

I don't say "no." If a man feels like making the trip at that age, I'd say go ahead.

• • •

Note to Mrs. C. F. G: Yes, women with diabetes may have babies with adequate safety. The problem is not the mother's safety as much as it is to have her carry the baby to term; miscarriage is frequent. The diabetic must always be kept under control.

Strictly Personal

Our Values Contract Or Expand

By SYDNEY J. HARRIS

A gentleman asked me the other day if, after writing a daily column for almost 20 years, I find that I'm repeating myself. I gave him my favorite answer to most questions, which is "Yes and no."

Heraclitus, the ancient philosopher, said that we never step into the same river twice, meaning that the stream is constantly changing and renewing itself. What he neglected to add is that it is never the same person who does the stepping twice, either.

Two years ago, I looked at a picture of Giotto's and wrote about it; if I looked at the same picture today, I would write a different piece, for my mental vision changes, just as our physical vision does; our values contract or expand, our hearts may get swollen, or our hearts may shrink.

All this is obvious; what is interesting, I think, is that we never really repeat ourselves, any more than history really does. In fact, all experience forces the person personally to adjust to its outlook—or else to block it if it is to survive and flourish.

Take a typical example. Parents will say that they treated their second child exactly the same way they treated their first child — and yet the second responds quite differently to the treatment.

This is never the case. It is impossible to treat the second child because the first did, or because the situation is entirely different. The first child was not competing, the second child is, for the affection and attention of the parents.

The science of the sort is good, so long as it is recognized and taken into account. If my reactions to the word "Negro" always begins with a G, were precisely the same as they were a decade ago, it is the only be worried about my job, but myself as well. Hardening of the mental arteries is a condition of the emotional responses, and the most serious ailment of middle age.

Of course, in one sense, there is a core of personality that persists. Throughout our lifetime, which we call the Ego. All of us see through specially tinted glasses, but we have the power to determine the depth and angle of vision. The man who is forced to repeat until after 12 years has deliberately closed his eyes to the world and to himself.

Quiet for Mother

Calgary Albertan

A U.S. firm has produced a set of records designed to keep modern baby quiet and contented, if not permanently asleep, from birth until the age of 18 months. Mother can, of course, the TV set can take this role. The modern mother if thus left free to mind the cradle in Grade 1 to cope with her electric polisher, automatic washer and drier and automatic dishwasher — and even, if she can find the time, open a few cans on her electric can-opener or beat up some cake mixes in her electric mixer.

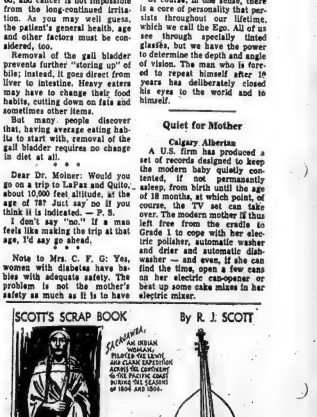

STOCK QUOTATIONS

(Stock Quotations Furnished by Barclay & Crawford)
56 Bridge Street East
Members Toronto Stock Exchange
Belleville Office — Dial WO 8-5581
Rae B Swansburg, Manager

INDUSTRIALS

Abitibi 15¼
Alberta Distilleries 380
Alberta Gas Trunk 33⅜
Algoma Steel 74¼
Aluminium 31½
Argus 16⅝
Bank of Montreal 68¾
Bank of Nova Scotia 77½
BC Telephone 65
Bell Telephone 56¼
Brazilian Trac. 370
British American Oil 34½
BC Forest Prod. 31½
Calgary Power 24
Canada Cement 46½
Cdn. Imp. Bk. of Com. 69½
Cdn. Breweries 10¾
Cdn. British Aluminum A 11
Chem. 18
Cdn. Pacific Rwy. 47¾
Cons M and S 37½
Cons Paper 42¼
Consumers Gas 12⅝
Corby's A 20½
Crush International 11
Distillers Seagram 61½
Dominion Foundries 24½
Dominion Steel 17⅛
Dominion Stores 22
Dominion Tar 23¼
Falconbridge 74¼
Ford A 55¼
General Motors 100
Great Lakes Paper 26⅛
Husky Oil 10¼
Home Oil A 18
Imperial Oil 50¾
Industrial Acceptance 23⅜
International Nickel 83½
Interprov. Pipeline 69¾
Investors Syndicate A 35½
Jockey Club Ltd 405
Lake Ont. Portland 310
Lakeland 6¾
Levy 18
Loblaw Cos. "B" 87½
Massey Ferguson 28¾
MacMillan B. and P. 21⅞
Mead Johnson (N.Y.) 17⅜
Moore Corporation 55½
Noranda 48
Pacific Pete 18¾
Power Corp. 12¾
Quebec Natural Gas 10¼
Royal Bank of Canada 72
Shell 19
Simpson's Ltd. 29¾
Steel of Canada 26⅛
Toronto-Dom. Bank 69¼
Traders Finance 33½
Trans Canada Pipe 40¾
Trans Mt. Pipe 19⅞
Union Gas 24⅝
Victoria and Grey 12¼
Westcoast Trans. 17⅝
Walker 35¾

MINES AND OILS

Assoc. Arcadia Nickel 18
Atlantic Coast Copper 100
Bei Terra 43
Beth Copper 690
Bunkerhill 20½
Central Delrio 815
Campbell Chib. 433
Cdn. Export Gas 148
Coch. Willans Gold 300
Cons. Halliwell 34
Conwest Exp. 555
Craigmont 16⅝
Denison 15¾
Dickenson Mines 485
Dome Mines 30
East Malartic 180
East Sullivan 360
Frobex 85
Geco 30¾
Gunnar Mines 715
Giant Yellowknife 11¾
Hollinger 28¾
Hudson Bay M and S 68¾
Hudson Bay Oil 16½
Kerr Addison 740
Labrador 33½
Lake Dufault 11⅞
Latin America 15½
Leech 585
McAdam 73
McIntire 59
New Rich. 48
New Hosco 278
New Mylamaque 14
Normetal 365
Northgate 475
Opemiska 870
Preston Mines 600
Pce. Expl. 25
Provo Gas 220
Quemont 960
Ragian 185
Rio Algom 970
Rix 23
Rockwin 30½
Shorrift Gordon 445
Silver Miller 21½
Siscoe 181
Steep Rock 555
Teck 520
Texas Gulf 53
Tombill 139
Triad 196
United Asbestos 266
United Keno Hill 770
Windfall 52
United Oils 72
White Star 52
Zenmac 27

TORONTO LIVESTOCK

TORONTO (CP) — Trading was active and prices were fully steady on steers, heifers and yearlings at the Ontario public stockyards today.

Cow and bull prices were steady.

Veal calf prices were higher. Hog prices were lower and sheep and lamb prices were higher.

Slaughter cattle 1,550: Choice steers 34-34.50 with odd lots to 25.20; good 22-23; medium 19-21; common 16-19; choice heifers 21.50-22.50; good 19.50-21; medium 17.50-19; common 14-17; choice fed yearlings 22-24 with odd lots to 24.50; good 20-21.50; good cows 14.50-16; medium 14-15; canners and cutters 10-13.50; good heavy bologna bulls 18-19; common and medium 15-17.50.

Replacement cattle 1,000: Good light stockers 21.50 - 23; medium and common 16-21.

Calves 656: Choice vealers 27-29 with sales to 31; good 24-26; medium 20-23; common 18-20; boners 12-17.

Hogs 627: Grade A at Toronto 27.25-28.25 currently selling at 28.25; heavy sows 20-05.

Sheep and lambs 607: Good lambs 23-24 per hundredweight; common and medium 20 - 22; sheep 3-10.

PRODUCE MARKET

TORONTO (CP) — Churning cream and butter print prices were unchanged today.

Butter prices: Agricultural Stabilization Board tenderable carlots: buying 40 score 52; buying 39 score 52; selling 53.

NOW AT GEEN'S

PEPTO BESMAL TABLETS

FOR UPSET STOMACH

- As advertised on T.V.
- Pleasant tasting
- Dissolve in mouth
- Relieves Stomach Irritation.
- Goes to work instantly.

Regular price will be $1.25

Introductory Special 97c

Geen-Drugs

PRESCRIPTION CHEMISTS

Dial WO 2-4551

FREE DELIVERY

Toronto Stocks

TORONTO (CP) — Stocks were mixed and price changes narrow in light trading on the stock market today.

A handful of speculative mining issues attracted some attention with Raglan improving nine cents to $2.06. New Calumet, Friday's favorite, was ahead six to 85 cents and Joburke one to 20½ cents. Wiltfall, the stock which collapsed recently from above the $3 mark and has failed to impress anybody since, dipped five to 51 cents and Magnet three to 14 cents.

In the main list, Rothmans, the cigarette maker, was up ¾ to a 1964 high of 15. Gaiety ¼ went to Algoma Steel at 74⅝. Aluminium at 31¾, Canadian Imperial Bank of Commerce at 69¼ and Trans - Canada Pipe Lines at 40¾.

Western oils were easier. Calgary and Edmonton was down ¼ to 20½, Husky ¼ to 10¼ and Central Del Rio 10 cents to 38.10. Hudson's Bay countered with a ¼ gain to 18½.

Base metals drifted lower in quiet dealings. Geco eased ¼ to 30¾ and East Sullivan 15 cents to $3.60.

On index, industrials were up .07 to 159.35, golds .04 to 134.44, and the Exchange index .04 to 148.81. Base metals were down .14 to 87.69 and western oils .14 to 99.19. Volume at 11 a.m. was 737,000 shares compared with 1,230,000 shares traded at the same time Friday.

Typhoon Kathy Losing Some Of Its Punch

TOKYO (AP) — Typhoon Kathy, losing some of its punch, churned through Japan's Island sea today after leaving seven persons dead and two missing in Kyushu, the country's southernmost island.

Twenty were injured.

Police said landslides caused most of the casualties as the typhoon rampaged through Kyushu Sunday accompanied by rain storms.

Up to 28 inches of rain was recorded in Kyushu's mountainous regions and many cities had an average four inches.

Seven Doctors Are Disciplined By College

TORONTO (CP) — Seven Ontario doctors have been disciplined by the College of Physicians and Surgeons of Ontario in the last year, the annual report of the college says.

Action ranged from reprimands to erasure from the registers. Four of the doctors are from the Toronto area. The report was released Friday.

Dr. Robert Kingsley Graham of Palmerston was erased from the college's register effective Friday. He was found guilty on seven charges of professional misconduct involving care of 24 patients.

Dr. Ira Timothy O'Neill of Kingston was found guilty of professional misconduct and his privileges under the Narcotic Control Act were withdrawn. He was placed on the college's temporary register.

Dr. Denis Francis Docherty of Ridgeway was found guilty on a similar charge. He also was placed on the temporary register.

Dr. Charles Edward Baker of Port Arthur was reprimanded when found guilty of improper conduct for submitting excessive accounts to the medical welfare plan.

The report said an investigation is under way into the Hett Cancer Treatment and Research Foundation in Windsor. The inquiries seek evidence to take action against the foundation under the Medical Act.

John E. Foote, a Peterborough podiatrist, was convicted in magistrate's court of administering anesthetics and performing surgery contrary to the Medical Act, and was fined $50. The conviction is under appeal.

Father, Four Children Die In Accident

ELYRIA, Ohio (AP)—A convertible went out of control Sunday on a straight stretch of highway and slammed into a concrete bridge abutment, killing a recently divorced father and his four children.

Authorities said the man was taking the children for a ride under visitation rights granted him when he got his divorce three weeks ago.

The accident occurred six miles west of this northwestern Ohio community.

INHERITS TITLE

TORQUAY, England (AP)—Walter Angelo Fox-Strangways, 77-year-old language tutor who lives in a furnished apartment with an invalid wife, became the eighth Earl of Ilchester Sunday. His distant cousin, the 58-year-old seventh earl, died Saturday.

Main Street at Wellington In Process of Being Rebuilt

WELLINGTON — Two blocks of trees are down on the Main Street, the street itself is a sea of mud and the merchants are losing much of their summer traffic in this village of 1,050 people, but there are no complaints. Even when brides muddy their wedding dresses on the way to Wellington United Church, the mud is accepted as a necessary evil, a part of the area's development.

More than a mile—5,100 feet, to be exact—of Main Street is being ripped up and replaced with new pavement. Extra lanes are being paved, along three blocks through the centre of the village, storm sewers are being installed and curbing is being laid along the new roadway. And it isn't costing the villages a cent, the province is paying the whole shot, the street being a connecting link on Highway 33.

The project is part of a redevelopment of the village, which last year installed a waterworks system, supplied from three wells on Wellington Beach.

STARTED IN JULY

Lightfoot Construction of Belleville is doing the work. Harold Lightfoot is the general superintendent. He started at Belleville Street, at the east end of the village, four weeks ago with three crews, totalling about 35 men, and has worked on to Wharf St. Pavement has been stripped, the roadway excavated to a depth of about three feet, and a sand cushion put in place. Storm sewers are being started in Orchard, steel weeping tile is run along beneath the edges of the road, trees are cut down where necessary and fire hydrants are being moved back to the new curb line.

One crew working under Don Herrington has some of the curbs poured now, another crew working under Henry Horsten plans to pour a culvert today, over a nameless creek just west of Wharf St., and the third crew working under George Hopkins is working on the grade. Plans are to start laying asphalt by the end of September or early in October, and to have the paving completed about mid October. The crews are working from 7 a.m. to 7 p.m., six days a week.

TREES LOST

Most of the regrets — and there are a few — are for the maple trees that used to line all but one block of Main Street. The village has always been proud of them, and of the trees lined approaches from either end. Even after the first out of town trees were cut more than five years ago, to make room for highway improvements, a village bylaw required that permission from council be obtained before any of the trees could be trimmed within the village. Improvements to Main Street, however, have required the removal of the trees from two more blocks downtown, and the villagers are more or less resigned to seeing them go.

There are regrets for the lost business too. The village has always depended on summer visitors for a large part of its yearly income, and this year the visitors are being scared away from, or detoured around, the main business area. Construction this week is right in front of most of the stores in town, and the visitor who wants to do some shopping must do it on foot.

MUD IS PROBLEM

And the mud. The sand for the pavement cushion is being placed almost as fast as the excavation is completed, and is being laid almost as fast as it is being placed, but mud is inevitable on a construction site. Customers bring it into the stores, children bring it into the homes and even brides, sometimes, bring it into the church.

All the hazards, inconveniences, lost business and even the lost trees are accepted though as the price of progress. The village needs a new main street, and Main Street is being rebuilt.

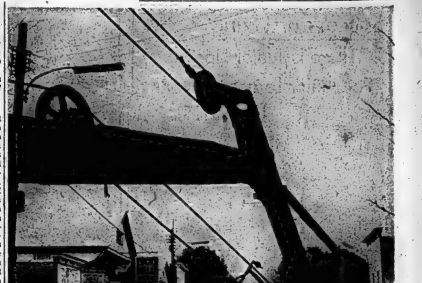

THEY'RE DIGGING UP MAIN STREET in Wellington, and repaving it. These stores in the downtown section are cut off from vehicular traffic. Culvert in front of the stores is being poured today.

Bridge Falls Fear 18 Dead

CIUDAD BOLIVAR, Venezuela (AP)—More than 100 persons plunged about 50 feet to the rocks and rapids of the Caroni River Sunday when a footbridge crowded with teachers on a picnic collapsed.

Four bodies were recovered and 18 persons were listed as missing.

Belleville Unit of the Canadian Cancer Society
Office at 224 Pinnacle Street
WO 2-0686
Hours: 2 to 4 p.m.
Monday through Friday
For organizations wishing films and literature on "Cancer"
Contact Mrs. J. R. Mauk WO 2-4766 or
Mrs. R. E. Fulwell, WO 7-2202
Memorial Cards Available at Office, Funeral Homes or Banks

Desirable Office Space FOR RENT

AVAILABLE IMMEDIATELY

Large area. Partitions can be arranged to suit tenants. All area is available on second floor level. Price ranging from 1.50 to 1.75 per square foot. Apply to

TRUDEAU MOTORS LIMITED

31-45 STATION STREET PHONE WO 8-6767

HIS

HERS

You both get to write the cheques (and pay the bills) through a Toronto-Dominion Joint Account. Ask about it at The Bank, where *people* make the difference.

THE TORONTO-DOMINION BANK
Where people make the difference

C. A. PERRY, Manager

'TAKE FIVE' FOR FIFTY ALE IN LABATT'S SUMMER FESTIVAL OF FLAVOUR

Here's a great way to join in the Festival! Take five for Canada's fastest-growing ale —Labatt's "50" Ale! Refreshing? You bet! "50" is the ale to start with . . . and stay with! See for yourself. Celebrate Labatt's Summer Festival of Flavour with a refreshing bottle of "50" Ale—one of four great Labatt brews for summer "do's"! For the greatest taste variety in beer, look no further than Labatt's.

Labatt's

ENJOY CANADIAN PRO FOOTBALL ON TV — BROUGHT TO YOU BY LABATT'S 5-1963-D

Successful Living

There Is Junior Lipstick For Junior Ladies to Wear

DEAR DORIS — How old do you think a girl should be before she is allowed to wear a little lipstick? I was allowed to start wearing heels a month before my 14th birthday, but am not allowed to wear lipstick. — FOURTEEN.

DEAR FOURTEEN — There's no set day and hour. Mothers are interested in what's being done where you are. Did you know that there is a junior lipstick for beginners? A delicate shade suited to youthful lips!

DORIS CLARK

DEAR DORIS — One of our daughters is engaged to be married to a divorced man with a family and old enough to be her father. He is Jewish while we are Catholics. He wants a rabbi to marry them.

Does this mean that she has to turn Jewish and her children if they have any? She said that to have a rabbi marry them does not mean that she's turning to his faith. Can they be married by some other minister? — BROKEN HEARTED MOTHER.

DEAR MOTHER — A rabbi will hesitate to perform a ceremony unless both parties are Jewish. If a Catholic girl wishes to turn Jewish in order to marry a Jew, the rabbi will make every effort to talk her out of it.

If the Jewish man is willing to be married by a Catholic priest, his church will then require that he give up his Jewish faith. The Catholic church will require that he contract to raise his children as Catholics. If they seek to be married by a Protestant minister or by a justice of the peace, the marriage will be recognized by neither the Catholic nor the Jewish faith.

As if these weren't enough problems, your girl's fiance is "old enough to be her father." Such a union has far too many strikes against it.

DEAR DORIS — Recently my parents and I (I am in my early 30's) moved to the small home town of a boy I went with for two years, during which time we've had an innocent relationship. He says if I break off with him, he will ruin my reputation. — DISTRESSED.

DEAR DISTRESSED — It would distress him if he found he himself being sued for libel. Which you could do. Isn't it ludicrous that someone who is supposed to be fond of you would use such a threat as a way of keeping your regard? I'd quit him — fast!

CONFIDENTIAL TO HEARTBROKEN CHILD — Your mother cannot know what she does to you when your friends report her affairs with other men. See if you can get that fine father of yours to talk things over with you and with a social worker. He should have taken action long ago towards opening your mother's eyes to what she is throwing away.

(Things are not always what they seem. Perhaps Doris can put you straight on your dilemma.)

TRUDY

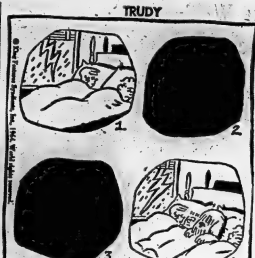

SPEAKING OF MANNERS

BY PATRICIA LEWIS

GIFTS FOR THE HOSTESS

The term "hostess gift" often sends a guest, about to depart for a weekend, into a frenzy of misgivings.

Should he or she bring a gift along? If it's a married couple, should he bring a gift to the host and she bring a gift to the hostess? Suppose there are children in the family. Should a guest bring a gift to each or just one present for the group? What sort of gift is appropriate? Should it be personal, or something for the house? One question leads to another.

Actually, there's no reason to get into a decline when "hostess gift" is mentioned. Bringing a present to a hostess is a gracious custom and one that shouldn't be overlooked. Frequent visitors don't have to bring gifts each time, but it's polite to bring something occasionally.

A guest visiting for the first time, or the first time in the season, should bring a gift. It can either be for the hostess or for the children, if there are any in the family. Often a hostess prefers the latter.

When a married couple is visiting overnight, the wife usually brings along a gift, which she gives to the hostess. The husband may bring a special present for the host, as well, if he wants to.

GIVE USABLE GIFT

Regardless of whether the gift is for the hostess, the host and hostess or the children, the important thing is to make sure it is usable. If the hostess, for instance, is known to be a cook book collector, then a gourmet book to add to her collection would be a "right" choice. Her husband might be an avid golfer, so golf balls, tees or a good book on the subject would be the type of gift he'd really appreciate.

A hostess gift can also be something for the house. If it's a beach house, for example, an oversized beach towel for lounging on the sand would be appropriate. Hostess aids, such as casseroles, decorative bowls for cocktail nibbles, large ashtrays and the like are other good bets.

If you decide to bring a gift for the children instead, remember their ages when you make your selection. A record album would be a good choice for teenagers. A word, place or skill game would be an appropriate gift for youngsters of elementary school age. If the children are younger, then it's wise to bring each a separate toy, according to age and particular interest.

The important thing is to make sure the gift is tailored to the individual. Don't, for instance, bring bridge cards and score pads to a family that does not play the game. When you go shopping, ask yourself if the gift you have in mind is something you or your own family would like to receive. If the answer is yes, then you're on the right track.

CWL Members Told to Take A Good Look

CHARLOTTETOWN (CP) — Members of the Catholic Women' League of Canada have been advised to take a searching look at themselves and the work of their organization.

The advice came Sunday night from the Most Rev. M. A. McEachern, Bishop of Charlottetown, as he spoke at a church service attended by delegates gathering for the annual convention which opens here tonight.

Calling the CWL members "the cream of Catholic women in Canada," he told them: "I hope you will take a good look at yourselves, as the church is doing today, to see how you can improve your good works."

Before the formal opening, about 300 delegates from across Canada are expected to register for the national convention which continues until Friday. They will represent the league's 150,000 members in about 1,800 local groups from coast to coast.

Among the main topics scheduled to come up are CWL projects for International Co-operation Year in 1965 and the 100th anniversary of Canadian Confederation in 1967. The women are also expected to vote on about 20 resolutions on a wide variety of issues, including censorship and television programming in Canada.

The league, founded in 1920, carried on a continuing campaign against pornographic literature and is expected to discuss resolutions urging provincial authorities to tighten censorship regulations.

The league's national director, Most Rev. Thomas J. McCarthy, Bishop of St. Catharines, is to address tonight's opening ceremonies.

Applesauce Cake Moist, Flavorful

by Mary Moore

"I hope you are going to tell your readers how to make this applesauce cake, Mother" Pete said between bites.

Like all summer cottagers we had to make do with what we had on hand, or what we could buy at the small Hitchting Post.

When I was scanning the cupboard shelves my eye lit on a tin of applesauce brought for 6-month-old Douglas. I pinched that. There was a little molasses left in a jar I had brought to use in baked beans.

These two items plus Margy's box of spices plus a recipe I had harbored in a pocket in my purse for weeks added up to

MONDAY

Dinner Menu

Beef and kidney pie, carrots Julienne, tossed greens with shredded raw cauliflower, apple Betty with lemon nutmeg sauce, coffee.

APPLESAUCE CAKE:

This is a moist, flavorful cake, ideal to serve for dessert with fresh fruits in season.

2¼ cups sifted all-purpose flour, 1 teaspoon salt, 1½ teaspoons baking soda, ¾ teaspoon cinnamon, ½ teaspoon nutmeg, ¼ teaspoon cloves, ¾ cup Sultana raisins, 1-3 cup chopped nuts (optional), 1 cup well-packed light brown sugar, ½ cup shortening, 2 tablespoons molasses, 1 teaspoon lemon extract, 1 beaten egg, 1½ cups canned applesauce (see note below).

Sift the measured sifted flour with the salt, soda, cinnamon, nutmeg and cloves. Mix ¼ cup of this flour mixture with the raisins and nuts (if used). Cream well together the brown sugar and shortening. Beat in the molasses, extract and egg. Add the remaining flour mixture alternately with the applesauce in 3 additions. Add floured raisins and nuts. Turn batter into 8¾ x 8¾ x 2" pan which has been lined on bottom with buttered wax paper and buttered on sides. Bake at 325 deg. Fahr. for 40 to 50 minutes. Look at cake in oven after 35 minutes and turn it around if necessary. When it tests done remove from oven, let stand 5 minutes and then turn out on rack to cool. Peel off bottom paper.

When cake is cold frost top and sides with Lemon Icing: Two tablespoons soft butter, 1¼ to 1¾ cups icing sugar, 2 tablespoons lemon juice. Mix well until of spreading consistency.

NOTE:

If you want to make your own applesauce do so but do not sweeten it too much and pass it through a sieve to make it smooth and to cool it if necessary.

DIAMONDS
RONALD KEEL
JEWELLER
320 Front St. at Victoria Ave.

Computers Will Be Used In Homes

MONTREAL (CP) — Americans adapt personnel with them. Canada uses them for defence. They can write poetry and sell newspapers. "They" are computers.

Maureen Maguire of Montreal, an educational computer specialist, looks forward to the time when computers are widely used in the home, too.

At 26, she visits offices, factories and laboratories in Montreal and eastern Canada training companies' personnel in computer systems and programming methods.

Miss Maguire says that only the uses of human intelligence in applying functions for computers limits their application at all.

If a machine was fed the rules of "rhyme and metre and vocabulary, it could even turn out a poem. It might not be good poetry, but it would be a poem nonetheless," she says.

"It could edit your newspaper at the rate of 100,000 words every five minutes. Again, you would have to feed it the dictionary for spelling and the rules of punctuation and grammar. This would be quite a job, but the computer could handle it."

Miss Maguire foresees the use of computers in the home—but at present costs it would be too expensive for domestic uses, she says.

TAXI SERVICE
WO 8-6464
CHECKER TAXI
DIAL 8-6464
● QUICK — PROMPT — COURTEOUS
● 24-HOUR SERVICE FOR YOU AND YOUR PERSONAL NEEDS

THE SPIDER
IT'S FINALLY HERE!
Our New Showroom
WITH THE NEWEST METHOD OF MERCHANDISING NEW FURNITURE AND APPLIANCES.
COME TO OPEN HOUSE AUG. 26th from 6 to 10 p.m.
and let's talk things over in comfort, and stroll through our five floors of furniture. There will be a prize drawn every ½ hour, starting at 7 p.m.
THE GRAND PRIZE WILL BE DRAWN AT 10 P.M.
A PORTABLE 4 SPEED AUTOMATIC RECORD PLAYER
BE SURE TO GET YOUR NAME IN FOR THE DRAW, IT'S ALL FREE
—COFFEE AND DONUTS WILL BE SERVED—
NO HIDDEN PRICES, EVERYTHING TAGGED THROUGHOUT THE WHOLE STORE
THE ANNIVERSARY SALE WILL START: THURSDAY, AUG. 27th
Come see for yourself how low the prices, how good the merchandise.
THE NEW 1965 PHILCO TELEVISIONS HAVE ARRIVED
THAT'S AT
MOIRA FURNITURE
341 FRONT ST. NEXT TO BELLE THEATRE WO 8-5096
FREE YARDSTICKS TO EVERYONE TRADES ACCEPTED

Ann Landers

One Must Become Involved In Cases of Child-Beating

DEAR ANN LANDERS — The people next door drink a lot. For two years we have put up with their endless fighting and hollering.

ANN LANDERS

My husband and I don't care what the adults do to one another but we are deeply concerned about their four young children. Last week while working in the yard the 7-year-old girl came over to talk to me. She was wearing a short sleeved blouse and I saw bruises and strap-marks on her arms. I asked her what had happened. She said, "Mama hit me because I was bad and took two extra cookies".

Last night the 17-month-old boy was taken to the hospital with a cut on his hand. This morning the mother told me he had fallen out of the high chair. This hardly seems likely at midnight.

We believe these parents come home drunk and beat their children. What should we do about it? My brother (who is a lawyer) advised us not to get involved and to mind our own business. How about it? — A MOTHER, TOO.

DEAR MOTHER, TOO — One of the symptoms of the sickness of our society is the way people are "minding their own business" these days. It is appalling, shocking and inhuman.

People who turn their heads because they don't want to get "involved" are worse than gutless — they are heartless.

You and your husband should report the neighbors to the juvenile authorities at once. They will investigate and determine whether or not the parents have been abusing the children.

Thousands of little ones are maimed and crippled every year by brutal parents because neighbors (like you) who could put an end to the brutality continue to "mind their own business".

* * *

DEAR ANN LANDERS — Our daughter Penelope was invited to an elegant party which took place last night. She was terribly excited about it since it was her first formal.

Penelope laid out her gown, shoes, purse and gloves three days in advance.

This morning she came to the breakfast table with a long face. I asked what was the matter. She said, "There were four gowns at the party exactly like mine — two in other colors, but it was horrible. Lots of the girls whispered and giggled about it".

Penelope's gown was not inexpensive. The price was $35. What should I have said to my daughter? Frankly, I was stumped. — WORDLESS.

DEAR WORDLESS — You should have told your daughter that in tense or embarrassing situations a sense of humor can be a life-saver.

A few years ago Mrs. Henry Ford and the Duchess of Windsor appeared at the same affair in identical gowns — both fabulously expensive "originals". If it could happen to them it can happen to anybody. And so what?

* * *

CONFIDENTIAL TO SHOULD I OR SHOULDN'T I? — It's your nose and your life. It's how you feel that counts and you don't feel good about it, so go ahead and make the alteration.

* * *

CONFIDENTIAL TO FULL OF HOPS — If your friend finds comfort and strength in the philosophy, why ridicule it or attempt to "open her eyes to reality?" Maybe it isn't rational to you but if it helps her, it's good.

* * *

"The Bride's Guide," ANN LANDERS' newest booklet gives authoritative and complete information on how to plan a wedding. To receive your copy of this comprehensive guide, write to Ann Landers, in care of this newspaper, enclosing a long, self-addressed, stamped envelope and 35 cents in coin.

Ann Landers will be glad to help you with your problems. Send them to her in care of this newspaper, enclosing a stamped, self-addressed envelope.

Playground Activities

BAYVIEW SCHOOL

At Bayview school playground August 21, a Bicycle Rodeo was held. The events included: safety inspection; various balance tests; a slow motion race; a coasting race; ¼ miles race; obstacle course; balloon burst relay contest; turning contest.

Each contestant was allotted points for his efforts at each event and the winner was to receive the medal of Mr. Boop for having the safest bike and being the best driver on the playground.

The top five contestants were: 1, Jim Gillespie, 122 points; 2, Mike Marino, 111 points; 3, Steve Terry, 103 points; 4, David Ives, 102 points; 5 Grant Gwene, 99 points.

Prizes were awarded to each.

The supervisor wishes to thank Janet Lambert for her help in the event and all the children who participated, making the Bicycle Rodeo a big success.

McMechan Family Enjoys Annual Reunion Picnic

Recently the annual McMechan family picnic was held on the lawn at the home of Mr. and Mrs. William McMechan, R.R. 6, Belleville.

About 70 were in attendance and enjoyed both dinner and supper.

Visiting was enjoyed by all throughout the afternoon and evening, and some of the younger crowd enjoyed games and races. For the evening, slides were shown by Mr. and Mrs. William McMechan and scenes of the trip they enjoyed overseas last year to England, Scotland and other European countries.

Among those in attendance were: Mr. and Mrs. A. Newton, Peterborough; Mr. and Mrs. S. McMechan, Oshawa; Mr. and Mrs. A. Nicholson, Oshawa; Mr. and Mrs. R. MacFarlane, Belleville; Mr. and Mrs. R. Hall and family, Maynooth; Mr. and Mrs. J. Garvin and family, Belleville; Mr. and Mrs. D. Masters and Stephen, Oshawa; Mr. and Mrs. D. McKinney and Bruce, Belleville; Miss Beatrice McFarlane, Belleville; Mr. and Mrs. J. McFarlane and family, R.R.1, Shannonville; Mr. and Mrs. D. McFarlane and family, R.R. 1, Shannonville; Mr. and Mrs. K. McMechan and family, R.R. 1, Shannonville; Mr. and Mrs. R.

BACK-TO-SCHOOL Special

ON PERMANENTS AT

PARKDALE BEAUTY SALON

CORNER VICTORIA AND ALBERT WO 8-8817

Bleaching & Tinting a Specialty

EDINBURGH, LONDON and CAMBRIDGE pennants; souvenirs of Belleville Guide Lynne Neill's annual Ontario Girl Guide five-week tour of Gt. Britain.

Belleville Girl Guide Enjoys Five Week Tour of Britain

"Lady Baden-Powell is wonderful," is the opinion of 16-year-old Girl Guide Lynne Neill, who had the honor of meeting the famous founder of the Guide movement, during a recent tour of Great Britain.

Lynne has just returned from a five-week trip for Ontario Girl Guides, for which 36 girls are carefully selected by headquarters annually to represent this province. Also from Belleville, Miss Dorothy Cameron, a teacher and Guide leader from O.S.D. travelled in groups of twelve to see all the sights and to spend one week camping with British Guides.

The trip, planned especially to promote international good will did just that. Lynne met Guides from Norway, Denmark, Belgium, Israel, Mexico, Australian Brownies, American Girl Scouts and even German Boy Scouts.

At Lady Baden-Powell's residence Lynne met the Brownies from Australia and the American girls. The chief Guide continually receives International travellers, serves her visitors tea and after a chat they are conducted through her home at Hampton Court Palace.

Staying at youth hostels, YWCA's and the occasional hotel the Guides travelled mostly by train and bus to visit the many interesting centres. While in Stratford the girls saw the play Henry VI and enjoyed viewing the 400 Shakespearean anniversary displays.

From her conversations with the English girls Lynne says Stewart and family, London; Mr. and Mrs. L. Murray and family, St. Catharines; Mr. and Mrs. H. McMechan and family, R.R. 1, Shannonville; Mr. and Mrs. C. McMechan and family, Belleville; Mrs. Grace MacFarlane, Belleville; Mr. and Mrs. F. Pringle, Belleville.

The picnic next year is to be held at the home of Mr. and Mrs. Jack McFarlane, R.R. 1, Shannonville.

the ways of the teen-agers are very similar to that of the Canadians; as for dancing, the twist is going out and in music the Beatles are tops. She just missed seeing the famous quartet by five minutes but heard all the fans screaming. The girls wear short hair styles while the boys favor "Beatle cuts."

Lynne is a Gold Cord Guide with Company 9, and the daughter of F/Lt. and Mrs. C. S. Neill, 524 Victoria Ave. This fall she is thinking of joining the Land Rangers.

A sensible idea for a buffet supper is to serve the casseroles or molded salads in two or more dishes instead of one large one. A fresh dish replacing the first service keeps the buffet attractive, say the home economists at Macdonald Institute, Guelph.

U.C.W. Meeting

MELROSE U.C.W.

Mrs. Clare Weese was hostess for the August meeting of Melrose U.C.W.

During the business session, under the leadership of president Mrs. Newton Demille, it was decided to send a donation to pay shipping charges on the bale of used clothing previously forwarded. Mrs. Demille concluded her part of the meeting with a reminder of the promises each made when they became church members.

Mrs. Grant McLaren and Mrs. William English gave a most interesting report of the day they spent at the school for United Church Women held at Albert College recently.

STUDY INDIA

The program, under the leadership of Mrs. Clare Weese, was the third in the series of the study on India. Her topic was "From Bullock Cart to Bicycle", a review of the problems in rural India, and what is being done to better the living conditions both by the government of India and the missionaries.

Some of the points brought out were that there are many opportunities for the people in India—the Community Development Plan; Boodan Yatra Land Distribution in which the rich give some of their land to the poor; Government 5-year plan for development; co-operative societies; a sudden interest in education (school attendance has only been compulsory for 3 or 4 years); the opportunity for technically trained missionaries to teach the people of India skills they do not have; and an opportunity for the church to co-operate with the government.

MANY OBSTACLES

However there are many obstacles in the way of realizing the promises held out by these opportunities, such as apathy and interia of the rural people; their skepticism; the caste system, which though legally abolished still lives in their minds; primitive agricultural methods; lack of training; system of land ownership; and the population increase.

In spite of these obstacles there have been many achievements - - a few being the Allahbad Agricultural In s ttute where they are training in modern methods; home industries sponsored by the Christian church; work camps for young people, rural training projects; the homes of Christian laymen; and the Mysore Project where research is underway like the preservation, storing and transportation of foods. We of the United Church of Canada will be asked to donate towards this research in the near future.

Mrs. Weese was capably assisted in the presentation of her program by Mrs. Thomas Howard, Mrs. Jack McFarlane and Mrs. Ernie Pascoe.

WESTGATE PHARMACY
WO 2-2852
Open Daily 'til 10 p.m.
FREE MOTOR DELIVERY

TIME FOR *Savage* SHOES

School ahead means busy feet. And busy feet mean Savage shoes — the correct shoe for children. All Savage shoes are expertly made of the finest materials over correct lasts. See them at Leslie's in a wide selection of the latest in attractive styles for children. And you can be sure your child will be properly fitted at our store.

OTHER STYLES FOR BOYS & GIRLS 5.98 to 10.98

- A Record Card is kept on file.
- A Protect-a-foot Chart is mailed for home fitting.
- A Birthday Card is sent.
- A Gift for every child each time he visits our store.
- Most important of all, we conscientiously endeavour to fit growing feet PROPERLY.

HURLBUT, UNIMOLD, BROUWER'S RESEACH, SAVAGE, PACKARD, PUSSYFOOTS.

The Proper Fitting of Better Grade Shoes has been Our Family's Business Since 1918.

LESLIE'S SHOE STORE LTD.

FINE SHOES — LUGGAGE

255 FRONT ST. WO 2-5359

SOCIAL and PERSONAL

"AT HOME"

Mr. and Mrs. Robert Hogg, 71 Bay Street, Trenton, will be at home to their friends and relatives on Friday, Aug. 28, 1964, from 2 p.m. to 4 p.m. and from 7 p.m. to 9 p.m., on the occasion of their 45th wedding anniversary.

* * *

David Anne, Point Anne, is a patient in Belleville General Hospital.

* * *

Mr. Robert F. Clarke, president of the Ontario division of the Canadian Arthritis and Rheumatism Society paid his first visit to the local branch since his election to office in March. He was accompanied by Mr. John D. Pearson, executive director and Mrs. Blanche Carphin. They met with the local board of directors, Belleville branch at Hotel Quinte.

* * *

Mr. and Mrs. Enos David, Eastwood Park Drive, spent the weekend in Montreal with their daughter, Mrs. R. W. Swallow, Mr. Swallow and family.

* * *

Mrs. W. Bean is a patient in Belleville General Hospital.

* * *

Mrs. Stella Buckley, Victoria Avenue is a patient in the Belleville General Hospital following surgery on Saturday.

LONG KNIT—A nubby white stripe gives a chenille effect to the skirt of this at-home costume by the Paris house of Simonetta et Fabiani. It's knitted of "Orlon" acrylic in black and white. The blouse is black with a cowl drape. (CP Photo)

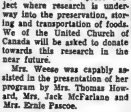

LET *FOX* STORE AND PROTECT YOUR BELONGINGS

Your belongings deserve the finest care.

One phone call to *FOX* brings a courteous representative to your home for a free storage estimate. *FOX* experienced packers use the most modern methods to protect your effects, no matter what period of time is involved. The *FOX* Vans transport your goods safely to clean, modern warehouses where *FOX* STOR-A-VAULT service ensures their ultimate protection.

It costs no more for the best storage — call FOX today. Also, inquire about FOX efficient moving service.

FOX CARTAGE AND STORAGE LTD.

Owned and operated by TIPPET-RICHARDSON LTD. Manager: Alfred Van Linen

MOVING • STORAGE PACKING • SHIPPING

BELLEVILLE — WO 8-3421
TRENTON — EX 2-2525 —
98 DUNDAS ST. EAST
PICTON — ZENITH 8-1000

"Belleville's Oldest Established Family Dept. Store. Est. 1832"

Stretchbra™ by WARNER'S for only $3.00

Warner's started it all with the first, the original Stretchbra; now puts those fabulous stretch-straps on cotton, for you who like its feel and easy care. Such beauty and comfort at the mere price of $3.00. 23-19: A, B, C, White.

In our slimwear department.

McINTOSH BROS. STORES LIMITED

"Where You Get Qualified Individual Attention"

257 FRONT STREET WO 8-5757

"You don't pay extra for Quality, because Quality Pays for Itself"

MR. TWEEDY by Ned Riddle

"Sorry to have to call you in like this, but so many are on vacation at the same time and you've close by..."

Picton

By LLOYD THOMPSON
GR 6-6323
Home: GR 6-3512

Two Vehicles Badly Damaged In Collision

PICTON (Staff) — At 12.10 a.m. Saturday two cars were involved in a accident on Bridge Street in Picton. There were no injuries but heavy damage was reported by investigating police.

An automobile owned by Alfred A. Jacklyn of Westburn Street, Picton, was parked on Bridge St.-facing west with no occupants in the vehicle when it was struck in the side by an auto driven by Cpl. Percy M. Geringer, who was driving east. The Geringer auto a 1959 Mercury sedan swung completely across the street striking the Jacklyn auto on the left, driver's side and carried it across the street to the opposite curb so that it ended up facing east. Both cars were damaged on their two left front corners with the major damage being to the Jacklyn car. Mr. Jacklyn was nearby visiting at the time of the accident. There were no injuries and damage to the two cars is approximately $800.

PC Women Hold Picnic at Provincial Park

PICTON (Staff) — The Provincial Park at Lake on the Mountain was crowded Sunday evening, despite threats of rain and a strong breeze. The Ladies Progressive Conservative Association of Prince Edward held a family picnic. The picnic was designed as a social get together rather than a political meeting. There were no formal speeches however a few words of thanks were expressed by Douglas Alkenbrack M.P. for Prince Edward - Lennox in the federal government. He expressed his appreciation for such a good turn out and said that this strength will always show, when conservatives are called upon to perform duties. Mr. A. Anderson, president of the Prince Edward Association introduced Mr. Alkenbrack and also Mr. Norris Whitney, MP Prince Edward in the Provincial legislature. Also present were a number of Lennox members including Miss K. McFarlane of Napanee.

NO INJURIES

An accident on the Redners-ville Road shortly after 11 a.m. Saturday caused approximately $450. damage to the two cars involved. Driving the first car headed west was James Light-foot of R.R. 1, Carrying Place. The second which was following, a Sedan driven by Wm. Bedford, R.R. 1, Belleville. Lightfoot was slowing down his vehicle to make a left turn into his driveway, when the car driven by Bedford slid on the wet pavement and crashed into the left side of the car driven by Lightfoot. There were no injuries.

CONCRETE BLOCKS AND CONCRETE PRODUCTS
FREE ESTIMATES
BELLEVILLE BLOCK and BRICK CO.
WO 8-4303

Eel Production In P. E. County Unusually High

PICTON (Staff) — Catches of fish are light in waters surrounding Prince Edward County this year. Jack Christie, chief biologist at the Glenora Research Station, says that the absence of whitefish, the industry's mainstay, is because the reproduction of the whitefish has not been right for several years and this lack of small fish now means lack of larger fish.

Eel production is, however, unusually high. Mr. Christie thinks that this is due to an increased demand from the Netherlands whose production has been low this year, and also because of the increased interest in the eel due to the scarcity of other fish.

Fishermen ten years ago could have been paid 5-10c per pound for eels. Today, however, fishermen receive 20c plus per pound of eels.

INTEREST SHOWN

Much interest is being shown in the Marysburgh Museum, with the visitors' book showing over 400 names from Vancouver to the East Coast, and many American visitors over a period of three weeks.

The old Rose homestead is a good example of an early settler's home of the period between 1820 to 1850, and the committee hopes to furnish it as the first type of Loyalist home after the log cabin. There is no charge, but a voluntary contribution is greatly appreciated in order to carry on the work of restoration.

HONOR J. F. KENNEDY

MEXICO CITY (Reuters)—Mrs. Jacqueline Kennedy will attend dedication ceremonies on Sept. 17 of a housing development bearing her late husband's name, informed sources here said Sunday. The development will house graphics arts workers.

Crucial Decision

How to Promote a Red-Bloc Break-up?

By JOHN M. HIGHTOWER

WASHINGTON (AP)—One of the foreign policy questions to be decided by the next administration is what strategy the United States should follow to promote the further break-up of the once powerfully-centralized Soviet Communist bloc.

The issue may become a controversy in the Presidential election campaigning this fall.

One question debated by diplomatic officials in private conferences at the state department is how far the eastern European countries can loosen their ties with the Soviet Union without the risk of triggering Soviet counter - action. Another issue is whether there is a point at which assistance to countries still in the Soviet orbit tends to become "appeasement" of communism.

On the basis of information gathered by U.S. diplomatic and intelligence agents, the Soviet Communist bloc is caught up in the grip of a slow-moving but significant crisis.

This crisis is compounded of issues of resources, unworkable doctrinal theories, excessive central control and other mistakes which are slowing badly needed economic growth and which have turned food surplus countries into food importing countries.

BREAK-UP ISN'T NEW

The roots of the problem go back into the post-war history of Europe, when the monolithic Communist empire of the late Joseph Stalin began breaking up just as it achieved its highest peak of centralized Communist control.

That was in 1948, when President Tito of Yugoslavia rejected Stalin's efforts to take over his country's economy and infiltrate its government. The United States, Britain and France began pouring millions of dollars into Yugoslavia to keep it alive as a symbol of independence from Moscow's authority.

Today, the policy of President Johnson's administration, evolved out of United States encouragement given other nationalistic hopes in eastern Europe, is defined generally as a policy of flexibility.

But in Congress the expenditure of money in aid, the expansion of trade and other actions flowing from the policy have been challenged.

Against this background—and the fact that U.S. allies are rushing headlong into all kinds of trade arrangements with Russia and the eastern European countries—political argument is sharply defined.

STATE VIEWS

The differences are spelled out in pointed quotations from the contestants themselves:

Johnson, in new York April 20, having stressed a need for both military defences and diplomatic probing to improve relations: "Our guard is up but our hand is out."

Rusk, in a February speech defending different policies toward different Communist countries: "It is our policy to do what we can to encourage evolution in the Communist world toward national independence and open societies."

Khrushchev, speaking at Warsaw in July, accused the Western countries of fanning nationalism in eastern Europe and employing economic resources for political purposes. He said "All this is intended to undermine our unity, to divide our countries."

Senator Barry Goldwater, accepting the presidential nomination at the Republican national convention: "We must make clear that until its goals of conquest are absolutely renounced, and its relations with all nations tempered, communism and the governments it now controls are enemies of every man on earth who is or wants to be free."

The Republican platform, in a paragraph calling for firmness toward communism: "It is accommodation, not opposition, that encourages a hostile nation to remain hostile and to remain aggressive."

Senator J. W. Fulbright, Democratic chairman of the Senate foreign relations committee:

"If we are willing to re-examine the view that all communist regimes are alike in the threat which they pose for the West—a view which had a certain validity in Stalin's time—then we may be able to exert an importance influence on the course of events within a divided Communist world."

ECONOMIC AID

Over a period of 15 years the United States has invested at least $3,000,000,000 in encouraging Communist governments to take and hold nationalist positions either in spite of Moscow policies or to the fullest extent Moscow will allow.

In both Yugoslavia and Poland, the pulling away from Moscow was accompanied by specific steps which United States applauded. The Poles abolished collectivization, stopped jamming U.S. radio broadcasts and allowed the Roman Catholic Church a greater degree of recognition and autonomy. The Poles also permitted increased freedom of discussion among the country's intellectuals and began whittling down police power.

Hungary's moves toward greater independence were dramatized by Soviet tanks in the streets of Budapest in 1956. Since then, however, the Hungarian government, taking advantage of Khrushchev's more relaxed policies, has embarked on some confiding measures in some ways comparable to those in Poland.

The latest radical change in U.S.-Soviet bloc relations developed in the case of Romania. Talks with the United States and other Western countries this spring led to the Romanians emerging with a preferred position in economic relations with the United States as compared with other eastern European bloc nations except Poland.

How much freedom the Russians will tolerate within eastern Europe is complicated because Khrushchev's choices are limited by his split with Communist China as well as by his peaceful co-existence policies toward the West.

U.S. officials believe, however, that Khrushchev will tolerate a great degree of eastern European independence provided it does not jeopardize Soviet security.

Quiet

(Continued From Page 1)

tion multiply on all sides.

This is the meaning behind the statement of Attorney-General Robert F. Kennedy who said, speaking of the Civil Rights Act, "while there have been isolated instances of resistance . . . hundreds and even thousands of communities and businesses are accepting the law."

The Civil Rights Act was passed July 2.

Burke Marshall, chief of the civil rights division of the justice department, put it this way:

"Compliance with Title II has been much more widespread and more complete than I would have expected. I can count more easily the places where we've had trouble than the places where we haven't."

(Title II provides for "injunctive relief against discrimination in public accommodations.")

Roy Wilkins, veteran Negro civil rights leader, said that in his opinion the law is being carried out better than many expected.

To be sure, the picture is not all sunshine and roses, nationally.

Some whites, north and south, fear the Negro "is trying to go too far too fast" and "demanding privileges without accepting responsibilities."

And some Negroes feel that what has been done has been little and late. They speak of "tokenism" in desegregating the schools and of white indifference to their problems of housing and job opportunities.

Yet, today contrasts sharply with the recent past.

Before 1960, for example, Kansas City had no Negro bus drivers. Now, about 25 per cent of new employees are Negroes. Only recently, Negro mannequins have appeared in the display windows of New York city stores. New York designers are employing them as models in increasing numbers now.

Last year, Alabama's Governor George Wallace was standing in the doorway of a building attempting to bar the enrollment of two Negroes in the University of Alabama. This year, reports Rex Thomas, AP correspondent in Montgomery, "the atmosphere has changed. Community leaders have spread the word that violence will accomplish nothing."

Recent changes of this character can be multiplied from all parts of the U.S.

SEIZE RECORD SUM

WASHINGTON (AP)—A record $1,200,000 in counterfeit currency was seized during the fiscal year which ended June 30, chief James J. Rowley of the United States secret service reported Sunday. The secret service uncovered 44 counterfeit plants and arrested 727 persons during the year. The total of fake currency seized in the previous fiscal year was $2,800,000.

Personal Property Losses

WHO LOSES?

YOU, more than likely—unless the loss is covered by insurance. You can guard against such loss though—with a Personal Property Floater. Covers the loss whatever the cause — whether you're at home or travelling. Personal Property loss can be substantial. It's good business to INSURE!

JAMIESON BONE & CO.
FIRE - AUTO - ETC. INSURANCE
DIAL WO 8-6705 163 FRONT ST.

CLARE HECLA

OIL-FIRED FURNACES
COMPLETE WITH ALL CONTROLS AND DUCT WORK.

6 Sizes From 92,000 BTU'S. To 415,000 BTU'S.

LYNCH COAL & OIL CO.
77 Front St. — WO 8-9217

DOMINION TIRE STORES
DOMINION ROYAL TIRES

INVITES YOU TO A...

FIGHT
EXCITING COLOUR MOVIES

"PICK UP THE GANG AND COME DOWN FOR A GREAT EVENING OF GUN TALK AND MOVIES . . . FATHER BRING YOUR SON . . . HE'LL ENJOY THE EVENING TOO."

FREE ADMISSION!

WED. AUG 26th AT 8 P.M. — REFRESHMENTS WILL BE SERVED

DOMINION TIRE STORES
14 BRIDGE ST. W. BELLEVILLE WO 8-5575

MON., TUES., WED., THURS., 8.30 UNTIL 5.45 P.M. —
FRI., 8.30 UNTIL 9.00 P.M. — SAT. 8.30 UNTIL 5.00 P.M.

ROBERT MICHAUD FEATURES
BROADLOOM and CARPETING

ONE OF THE LARGEST DISPLAYS OF QUALITY BROADLOOM BETWEEN TORONTO AND MONTREAL — WE SELL AND INSTALL.

EVERY INSTALLATION GUARANTEED
20 YEARS EXPERIENCE

ROBERT MICHAUD LTD.
QUALITY HOME FURNISHINGS AND CARPETS
285 COLEMAN STREET WO 2-9303

FASTEST TRAIN TO TORONTO 2 hrs. 4 mins.
LAKESHORE EXPRESS

This train's a treat—a short vacation. Just over two hours to the heart of Toronto. And the new low fares are real bargains. Travel relaxed! Choose coach or parlor car accommodation. You've got time to settle back and read. Come snack or meal time—the diner's only a few steps away. Take your family—they'll enjoy it too! Note that the Lakeshore Express runs every day—Sundays included. And all summer long, until September 19. The Lakeshore Express stops at Cobourg, Oshawa and Danforth. And for your convenience, there are other daily trains. Take the train and save . . . every time!

LAKESHORE EXPRESS TO TORONTO
Lv. Belleville 11:55 a.m. local city time Ar. Toronto 1:59 p.m.

NEW LOW FARES
one way in coaches $3.40*
one way fare including seat in parlor car and meal $7.40*
*While 'Economy' days. Slightly higher on Blue 'Standard' days.

CN

YOUR TRAVEL AGENT
ROLUF'S TRAVEL CENTRE
227 FRONT ST. BELLEVILLE DIAL WO 2-9201

TRAVEL IS YOUR PLEASURE . . . YOUR PLEASURE IS OUR BUSINESS.

YOU CAN WIN $10. EACH WEEK

"FIND THE SCRAMBLED WORD" — "FIND THE SCRAMBLED WORD"

DIRECTORY CONTEST

Enter Today
It's Fun!!

RULES OF CONTEST—

Each week in one of the advertisements on this page, a word will be scrambled. Find the advertisement ... find the scrambled word, unscramble it. Then fill out the coupon at the bottom of the page and mail. All answers must be in by Friday of the same week, and winners will be announced the following week. The winner will be drawn from among the correct answers received and a prize for $10 will be mailed promptly. Members of the staff of The Ontario Intelligencer or their families are not eligible for a prize.

Last week's winner was Mrs. James Doyle, 11 Reid St., Belleville, Ont.

Scrambled word was Chinese in Paragon Cafe Ad.

Send in as many replies as you wish to:

CONTEST EDITOR, P.O. BOX 190
The Ontario Intelligencer, Belleville, Ont

YOU CAN WIN $10. EACH WEEK

DECORATOR

TRENT VALLEY PAINT & WALLPAPER

Headquarters for Fuller & Para Paints
COLOR CONSULTANT
NEW MODERN SHOWROOM
WALLPAPERS
CANADIAN & IMPORT
ARTISTS SUPPLIES & OIL PAINTINGS
25 DUNDAS W.
(WEST OF THE BRIDGE)
EX 2-7772
TRENTON

AUTO PARTS

- GENERATORS
- FUEL PUMPS
- WATER PUMPS
- STARTERS
- ETC.

AVAILABLE AT
KEENE AUTO PARTS
94 Prince of Wales Dr.
WO 8-7505

HAIR STYLES

Pat's BEAUTY SALON
94 Station St.

- HAIR STYLING
- TINTING
- COLD WAVE
- PERMANENTS

"Open Evenings"
WO 2-5269

A FAMILY AFFAIR!

REID'S DAIRY CO. LTD.
17 PARKINS ST.
MILK
Specializing:
Buttermilk
Chocolate Milk
Table Cream
Whipping Cream
Etc.
Free Home Delivery anywhere in city. Call WO 8-2500

SNACKS

TOBE'S COUNTY GARDENS

- Banquets
- Take Out Orders A Specialty
- Pizza

Rossmore WO 2-1121

FRIED CHICKEN

TRY OUR Finger Lickin' Good
KENTUCKY FRIED CHICKEN
CALL
WO 2-6016
Foster's LTD
97 STATION ST
BELLEVILLE

MACHINE SHOP

- COMPLETE -
WELDING, MACHINE SHOP AND AUTO SPRING
SERVICE
813 HYDROCRANE RENTAL SERVICE
FOLEY FOUNDRY
& MACHINE CO. LTD.
29 WALLBRIDGE RD. WO 8-8781

TV RENTAL

BUY or RENT
FULLY RECONDITIONED
TELEVISION
MANY MAKES & MODELS TO CHOOSE FROM.
CIRCLE TV SERVICE
(BELLEVILLE) LTD.
269 Coleman St. WO 8-6791

DRUG STORE

MOVIE FILMS
SPECIALLY PRICED FOR THOSE PRECIOUS MOMENTS

Kodachrome Movie 8 mm Reg. 4.95	2.99
8 mm 20 exp. Reg. 4.85	2.88
Kodachrome 35 mm 36 exp. Reg. 6.95	5.99
Dynachrome Reg. 3.65	2.98

KELLY'S DRUG STORE
611 Bridge St. E. WO 8-6388

DRAPERIES

McIntosh Bros. Specialize in the Making and Installation of
CUSTOM-MADE DRAPERIES
For measuring and free estimates just phone WO 8-3706 or visit our Drapery Dept. on the second floor where you will find a large selection of drapery materials on display
McINTOSH BROS.
STORES LTD
Free Estimates
WO 8-3706

AUTOMOTIVE

CARL JONES MOTORS LTD.
Your New
RAMBLER
DEALER
"Voted the 1963 Car of the Year"
Sales and Service
30 College Street West

GUNS!

KELLY'S SPORT SHOP
345 N. FRONT ST.

- Shot Guns
- Pistols
- Rifles

Browning, Savage, Marlin, Smith-Wesson, Mi-Standard, Franklin, Remington, Winchester, Harrel Glitlics, Weatherby, Colt, Ruger, Cooey, Sako, Etc.

"WE TRADE GUNS"

STORAGE

CLOSETS CRAMMED?
Use our Modern Rec Storage Plan.
BELLE CLEANERS & LAUNDERERS LTD.
256 COLEMAN ST.
WO 8-6738

OUTBOARD MOTORS

GUARANTEED
OUTBOARD MOTOR SERVICE
All Makes Serviced
Jack GOYER MARINE
68 Front St. E. WO 8-8822

GLASS

FOR
GLASS AND GLAZING
PHONE
BELLEVIEW GLASS & MIRROR
254 Pinnacle St. WO 8-5781

DRY CLEANERS

FINE DRY CLEANING by
Woodland

- DRY CLEANERS
- SHIRT LAUNDERERS
- COLD STORAGE
- DRAPERY CLEANING

514 Dundas St. E.
WO 8-6438
WESTGATE PLAZA
Dundas West
WO 8-3327

HARDWARE

Whites HARDWARE
HAVE EVERYTHING TO MAKE YOUR CANNING EASIER!

- FREEZER SUPPLIES
- LEESBURG
- FRANKLIN MATS, ETC.
- FREE DELIVERY

WO 2-4555
238 FRONT ST.

USED CARS

SPECIAL!
1956 FORD
4-Door Sedan
2 tone black and ivory, 8 cylinder, radio, Lic. No C146017
$395.
TRUDEAU MOTORS LTD.
37-43 Station St. — Pontiac Buick

DO IT YOURSELF

BELLE COIN-OP
8-LBS. DRY CLEANING
$2.00
356 COLEMAN STREET

FURNITURE

ODD
TABLE LAMPS
FROM 5.95
Percival's
223 Front St. WO 8-3489

BUTCHER

C. O. CHISHOLM
WE SELL
WHOLESALE
To anyone in any Quantity
TOP QUALITY CHOICE MEATS.
Cutting and Wrapping For Home Freezer Owners
1 mile North of 401 on Hwy. 14
R.R. 5, Belleville
WO 2-7686

HEATING

SCARFE
"THIX PAINT"
IN STOCK
AT
CHAS. L. HYDE & SON LTD.
292 Front St. Tel. WO 2-1906

STATIONERY

VISIT OUR
NEW RECORD DEPARTMENT
SCHWAB'S
222 FRONT ST.

PRESCRIPTIONS

WESTGATE PHARMACY

Prescription Pick-up and Delivery Free
OPEN
Wednesday Afternoons
Sundays and Holidays
WO 8-3052

REAL ESTATE

IF IT'S REAL ESTATE
CALL
WO 2-8181
J. E. McKINNEY
REAL ESTATE

- For personalized service

DRUG STORE

BARTON'S PHARMACY
164 N. Front St. WO 8-8292
MAKE YOUR "FIRST STOP"
BARTON'S
FOR ALL YOUR DRUG NEEDS

- Prescription
- Cosmetics

AUTOMOTIVE

FOR A
FREE TEST DRIVE
OF THE FABULOUS
VOLKSWAGEN 1500
DIAL WO 8-3100
RUSSELL MOTORS
Volkswagen Parts & Service
11 Bridge St. W. — Belleville
182 Front St. — Trenton
EX 2-8226

SERVICE STATION

BRANSCOMBE'S B/A SERVICE STATION
3 Dundas St. E

- Major Repairs
- Road Service
- Towing
- Welding

B/A
WO 2-7070

DAIRY

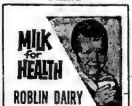

MILK for HEALTH
ROBLIN DAIRY LTD.
Sanitary Sealed Dairy Products
WO 2-4069
194 Coleman St. Belleville

DRIVE-IN

FOUNTAIN PARK DRIVE-IN
181 N. Front St. (at Donald)
Dial WO 8-5276
"Where good friends meet to eat"
THE HOME OF BUCKEYE ROOT BEER
HAMBURGS OUR SPECIALTY

OFFICE SUPPLIES

O'NEIL SALES LIMITED
AUTHORIZED DEALER
REMINGTON RAND
BUSINESS MACHINES AND SYSTEMS
SALES AND SERVICE
121 FRONT ST WO 8-2230

CHINESE FOOD

PARAGON CAFE
CHINESE FOOD OUR SPECIALTY
Maximum Chains at Minimum Cost.
Completely modern and Air Conditioned
"TAKE OUT ORDERS"
Free Delivery on orders over $5.00
CALL
WO 8-9936
OR WO 2-0103

ICE CREAM

DAIRY QUEEN Drive-In
BRAZIER BURGER
CHAR-BROIL DOGS
FRENCH FRIES
5 MR. MISTY COLD DRINKS
SHAKES — SUNDAES
BANANA SPLITS
TAKE OUT ORDERS
WO 8-8959
74 DUNDAS ST. E.

REAL ESTATE

D. J. WHALEN REAL ESTATE
LIMITED
WO 2-4529
229 FRONT ST.
Member of the Belleville Real Estate Board

BRIDES

The Most Exciting NEED
NOT Be the Most EXPENSIVE
We have exclusive Elegance for Holiday Eves at
STANLEY'S LADIES' WEAR
Trenton

UPHOLSTERY

Beautify your Car
TRANS CANADA AUTO UPHOLSTERY CO.
201 Coleman St. WO 2-1295
Do anything to make your car look new

- CONVERTIBLE TOPS
- SEAT COVERS
- FLOOR MATS ETC.

IT'S BAD BOY FIRST

BAD BOY
FURNITURE AND APPLIANCES

- OUT OF TOWN LOCATION
- WAREHOUSE TYPE OPERATION

Enables him to SELL with less overhead, expense and passes SAVINGS on to you.
"If you Don't Buy at Bad Boy You Pay TOO MUCH"
WO 2-9121
521 DUNDAS ST. W.

TYPEWRITERS

UNDERWOOD LTD.
385 Front St. WO 8-1419
Trenton Zenith 7-1330

- SALES
- SERVICE
- RENTALS

Underwood Olivetti Adding Machines and Calculators

DRAPERY

SPECIAL SERVICES IN DRAPERIES
If you cannot visit us, just call WO 8-6288 or WO 8-5231 and we will visit you with our fine assortment of Drapery Samples. No Obligation.
The F. M. BARRETT Co.
101 CANNIFTON ROAD

GROCERIES

SAVE ALONG WITH MITCH
WHEN YOU NEED:

- GROCERIES
- FRESH FRUITS
- FRESH MEATS
- DRUG SUNDRIES
- TOYS, ETC.

MITCHELL'S FOOD MARKET
ROSSMORE WO 8-1612

WATCH REPAIR

No scrambling at Mercier's. You get your watch on time. Extreme care taken with all
WATCH & CLOCK REPAIR
Finest Equipment
PAUL MERCIER JEWELLER
220 Front St. WO 8-1634

DRY CLEANERS

COLD STORAGE FOR FUR AND CLOTH GARMENTS
CITY CLEANERS And SHIRT LAUNDERERS
188 East Moira St. WO 8-6427

GROCERIES

THE FINEST QUALITY GROCERIES CATERED WITH PERSONAL SERVICE
Amodeo's
109 N. FRONT STREET WO 2-6425
29 BRIDGE ST. WEST WO 2-7663

DRIVE-IN

A & W DRIVE-IN
HOME OF THE
BURGER FAMILY
MAMA BURGER
PAPA BURGER
BABY BURGER
173 DUNDAS ST. E.
DIAL WO 2-8118

WIN $10. EACH WEEK IN THE Directory Contest

HEALTH FOODS

Organic Health Foods
Sailflower Seed Oil, Sailflower Oil, Cheesiest Spices, Quo, Health Breads, Stone-Milled Whole Wheat Flours, Food Supplements, Natural Vitamins and Minerals, Herbs and Herbal Remedies, Vegetarian and Diet Foods, Pioneer Instant Cocoa, Culture Free.
QUINTE HEALTH FOODS
278 N. Front St. — WO 8-9969

HEARING AIDS

HEARING AIDS by Acousticon
SEE AND TRY OUR TINY BEHIND-THE-EAR MODELS
Free Demonstration — No Obligation
WM. F. NICKLE
247½ FRONT STREET BELLEVILLE WO 2-5156

Find The Hidden Word

THE LITTLE WOMAN

"Well, it certainly doesn't TASTE morning!"

The Contest Editor, P.O. Box 190,
The Ontario Intelligencer Belleville, Ont.

The Unscrambled Word is .....

The Advertisement of .....

My Name .....

Address .....

Ontario Intelligencer SPORTS

Pinch Hitting

By GARRY ALEXANDER

Inactive except for an exhibition or two since the end of July, Trudeau Motors swing back into action here tomorrow night in the opening round of the OASA "B" playdowns.

Supplying opposition for the locals will be a group of Kingston's top softballers, playing under the colors of the Telephone Answering Service. The visitors are known as the "T.A.S. Men," and according to all reports should prove tough opposition for "Shaker" Baker's Trudeau squad.

It is difficult to say whether the layoff will help or hurt Trudeau's. The club started the season by whacking everyone in sight, then fell into a mid-season slump that knocked them from top to bottom of the Belleville and District Softball League ladder. They appeared to snap out of the losing habit near schedule's end but not by enough to get past Blaine Healey and his Tweed Lombards in the loop semi-finals.

Trudeaus did give Tweed a good, tough battle and Baker feels that the layoff may be just what the club needed to renew that early-season spark. The team has good pitching in rightander Doug Ellis and lefties Ken Simpson, who always hands a best ball in the playdowns, and newcomer Jim Clarke.

With hitters and fielders like Bert Faulkner, Rick Locke, Bob Wannamaker, Claude Carr, Paul Zakos, "Shiner" Murray, Cliff Duggan, Billy McGuire, Ralph Plane, Ab Wright and "Pug" Keller, the team has, at least on paper, the ability to make the playdown trail a long one.

A strikeout artist by the name of "Bubs" Van Hooser, who caused no little sensation while hurling exhibition games for Bloomfield this summer, is said to be Kingston's pitching ace. He will face either Green or Ellis in tomorrow night's series opener here. Ellis Juniors recently clubbed Van Hooser 9-0 in an exhibition game so he can be beaten. Second of the two-of-three set is slated for Kingston Thursday.

Tuesday's game goes at the CNRA Park, at 6.00 p.m. sharp and with softball interest high here lately, a big crowd is expected.

* * *

Meanwhile, there's plenty of top-notch action on the local scene this evening.

The red-hot final series for the Belleville and District Softball League championship and the Bill Ott Trophy continues at the CNRA Park at 8.30 sharp.

Ellis Juniors and Tweed Lombards will supply the action and plenty of it there should be. The clubs are presently deadlocked at two games each in the four-of-seven set and every game is a must for both sides from now on. It boils down to a 2-of-3 series at this point so tonight's loser faces the task of winning two in a row—or finishing second best.

Blaine Healey and Bob Ethier are expected to continue their strikeout duel tonight. They claimed 28 between them in the fourth game, won by the Juniors 5-3, with Healey getting 15. Ether claimed 13 victims and never looked better.

Elsewhere, the Commercial League semi-finals continue on two fronts.

Lightfoot Construction, leading Point Anne 3-2 in games on the strength of George Young's no-hitter last week, travel to the Point where the Cementmen will be looking for revenge.

Here in the city, Barrage Landscapers, with a similar 3-2 record, go against City Hotel in the other half of the semi-finals. That game is slated for the Alemite field.

* * *

All clubs in the evenly-matched tilts are battling hard for finals berths—and providing plenty of good softball for their followers.

* * *

In senior baseball, we have heard nothing from Joyce's since their defeat in Brockville a week ago Saturday. The Oshawa paper claims Bellefonte travelled a league semi-final game there last week but if such is the case, Joyce's are keeping that, as well as any other news, a deep, dark secret.

Graves Pots One

English Soccer Opens

LONDON (AP)—The English soccer season kicked off Saturday and goal-poacher Jimmy Graves celebrated the start with a goal for Tottenham Hotspur's 2-0 victory over Sheffield United.

A total of about 720,000 fans turned out—and 43,000 of them were at Tottenham.

Graves, one of the finest goal stealers in the world, got his score three minutes before half-time. He made it himself, even so, as Graves swept across the ground, held off one opponent with a shoulder and then swung the ball out to a teammate.

Graves was in the goalmouth for the return and hit it home from 10 yards.

Liverpool, the defending champions, defeated Arsenal 2-2 after a rally by the once famous London team, and West Ham United, the English Cup holders, defeated Fulham 2-1 on

By MURRAY CHASS
Associated Press Sports Writer

It's odd, but Brooks Robinson is at his best in even-numbered years.

This year he's better than ever and has a better than even chance of being named the American League's Most Valuable Player—if Baltimore Orioles win the pennant.

Robinson tried to see to that, sparking the Orioles to three victories in four weekend games with Chicago White Sox. Baltimore won its third straight 7-3 Sunday before the White Sox salvaged the second game of the doubleheader 3-1.

The split left the Orioles 1½ games ahead of the White Sox, who led the league by a half game before the series started.

Robinson batted three hits in Sunday's opener, scoring two runs and drove in the Orioles' lone run in the second game.

Robinson reached his best rbi mark in 1960 when he drove in 88 runs. He dipped to 71 the next season but rose to 86 in 1962 when he also hit 23 homers and batted .303, his best mark in those categories prior to this season.

But the oddity struck again as he plummeted to a .251 average in 1963 with only 11 homers and 67 rbi.

Robinson was named the most valuable Oriole in 1960 and 1964, the first player to win the honor twice.

YANKS EDGE BOSTON

In other American League games Sunday, New York Yankees edged Boston Red Sox 4-3, Cleveland Indians trounced Angeles 6-4 and 3-2, Minnesota Twins topped Detroit Tigers 6-5, then lost 5-2.

Saturday, Baltimore edged Chicago 4-2, Kansas City defeated Washington 5-4, Cleveland defeated Los Angeles 1-0 and 5-1, New York and Boston split 7-3 to Boston in the first game of a doubleheader but won the second 6-0. Minnesota and Detroit were rained out.

One of Robinson's three rbi in the opener was a key angle in the Orioles' four-run outburst in the fifth inning. It was another Robinson homer in six innings in two of the runs. The rally helped rookie Wally Bunker, his 13th victory against only three defeats.

Gary Peters pitched the White Sox to the second game of the split, scattering seven hits for his 14th victory in 21 decisions. Chicago scored its only run in the seventh. Floyd Robinson triggered the rally with a single as Jose Cardenal collected a 6-0 wild throw to Sam Bowens.

Johnny Blanchard and Mickey Mantle each drove in two runs as the Yankees continued their recovery from a six-game losing streak. Blanchard connected off Roger Maris with sacrifice flies in the fourth and eighth while Mantle unloaded a three-run homer in the third.

Bob Tillman doubled and scored for Boston in the seventh and homered in the ninth.

Cleveland swept its second straight doubleheader from the Angels. Rookie Luis Tiant pitched a six - hitter through seventh victory in nine decisions in the opener. Bob Chance belted three hits and drove in two runs for the Indians.

John Romano singled across two runs in Cleveland's three-run third in the nightcap. The rally was aided by pitcher Dan Osinski's throwing error. Vic Torres homered for the Angels.

Jim Kaat shackled the Senators to their second shutout victory over the Athletics, lashing a two-run single in a five-run fourth inning and slamming a solo homer in the seventh.

John Wyatt preserved Diego Segui's victory in the 10th inning, striking out pinch hitters Don Zimmer and Chuck Hinton with the tying runs on base in the ninth inning. Bill Bryan homered for the Athletics' decisive run in a two-run fifth.

Hank Aguirre won his third game of the season as the Tigers since July 1, stopping the twins on five hits in the second game. Bill Freehan hit his 20th homer and Gates Brown and Don Demeter one each for the Tigers.

Tony Oliva's run-scoring single in the ninth inning won the opener for the Twins after Don Mincher tied the game in the eighth with a grand-slam homer. Jerry Lumpe and Dick McAuliffe clutched 2-run homers for Detroit.

U.S. ENTRIES TOPS

WESTBURY, N.Y. (AP) — Speedy Scot and Sir Mac led off the United States made a shambles of the sixth $50,000 international Speedway stakes, finishing first and second before a crowd of 50,113 at Roosevelt Raceway.

TORONTO (CP) — Egyptian Abdel Latif Abou Heif didn't make it all the way in the 25-mile Canadian National Exhibition swim Friday, but he still got a fair chunk of the prize money.

Heif, a 37-year-old army major who was dragged out of the freezing water four miles short of his goal, was awarded $4,400 Saturday as the ONE sports committee split up $12,425 of the total purse of $17,500.

It was the largest prize any of the 18 starters received, but it was still considerably less than the $7,000 Heif would have received had he finished.

The committee decided to spread the money among the swimmers, none of whom finished.

They gave $2,850 to Hollandborn Judith de Nys, 20, living in London, Ont., who was pulled out of the water within sight of Toronto Island pier when she was running second behind Heif.

George Park of Toronto, a 1956 Canadian 100-metre Olympic representative who came out of the water 10 minutes after Miss de Nys was handed $1,425 for third place and Charles Grover, 46, of Boston the last swimmer to leave the water $850.

Gene Anderson of California received $775, Ken Jensen of Vancouver got $650 and Mohamed Zalloom of Egypt received $425. The other 11 entrants each received $100.

Leafs Split Pair With Jacksonville

By THE CANADIAN PRESS

If Jacksonville Suns hadn't been in the International League this season, John Anderson probably would have a better record.

But Anderson has a 5-10 record and the 27-year-old pitcher is responsible for five of the losses.

The fifth defeat came in the second game of a doubleheader Sunday in which the Suns responded, after losing the opener 9-2, to shutout Toronto Maple Leafs 4-0 and collect the split of three Toronto hurlers, Anderson was the starter and the loser.

Don Dillard had clouted a two-run homer in the opener to give the Leafs the 9-2 victory.

In Sunday action Buffalo won the opener 7-1 but lost the second game 2-0 as Atlanta, Columbus edged Rochester and Syracuse dropped the second 11-4, and Richmond trimmed Richmond twice, 9-5 and 5-2.

Saturday, Syracuse edged Richmond 4-3 and Rochester downed Columbus 2-1. All other games were rained out.

Buffalo's weathered the three-homer barrage to pick up his 15th decision at Syracuse strengthened his hold on first place in the opener Sunday. Art Lopez, Fred Hopke and Mike Maddaleno reached him for homers.

A five-run uprising in the fifth inning featuring Ray Oyler's second two-run homer of the day and Mack Jones' three-run homer won the nightcap for the Chiefs.

Don Cardwell won the opener for the Jets, outpitching Bill Short before the Red Wings romped to an overwhelming victory in 2nd game.

Cho-Choo Coleman belted two homers in Buffalo's 7-1 victory, one with the bases full.

Leamington Wins Title

ORILLIA (CP) — Leamington defeated Orillia Saturday 2-0 here Saturday to win the provincial pee wee baseball tournament.

Tom Barrie struck out 11 to pick up the victory with help from Bill Hall, who singled in the fourth inning to score both Leamington runs.

Thorold defeated Oshawa 3-2 to win the consolation final. Troy Faragalli's sacrifice fly in the seventh accounted for the winning run.

WILKINSON DIES

KANSAS CITY (AP) — J. L. Wilkinson, 85, founder of Kansas City Monarch sand known as the father of night baseball, died Friday.

Spread It Around
Heif Gets Big Share Swim Loot

Baseball Standings

By THE CANADIAN PRESS

National League

	W	L	Pct.	GBL
Philadelphia	76	47	.618	—
Cincinnati	69	55	.557	7½
San Francisco	69	55	.557	7½
St. Louis	65	58	.528	11
Pittsburgh	64	60	.516	12½
Milwaukee	62	60	.508	13½
Los Angeles	60	62	.492	15½
Chicago	57	67	.460	19½
Houston	54	71	.432	23
New York	42	85	.336	35

Saturday's Results

Cincinnati 2 Los Angeles 1
Milwaukee 4 Houston 5
Chicago 4 New York 3
St. Louis 2 San Francisco 4
Pittsburgh 9 Philadelphia 1

Sunday's Results

Chicago 1-4 New York 2-5
Pittsburgh 3 Philadelphia 9
St. Louis 3 San Francisco 4
Cincinnati 6 Los Angeles 1
Milwaukee 1 Houston 7
Atlanta-Pittsburgh (Rainout)
Philadelphia (Mahaffey 11-6) at Milwaukee (Blasingame 3-3) (N)

Pittsburgh (Friend 10-13) at St. Louis (Gibson 10-10) (N)
Chicago (L. Burdette 5-6) at Houston (Farrell 11-7) (N)
San Francisco (Duffalo 2-3) at Los Angeles (Koufax 7-13) (N)
(Only games scheduled)

Games Today

New York at Cincinnati (N)
Philadelphia at Milwaukee (N)
Pittsburgh at St. Louis (N)
Chicago at Houston (N)
San Francisco at Los Angeles (N)

American League

	W	L	Pct.	GBL
Baltimore	77	48	.616	—
Chicago	76	50	.603	1½
New York	71	52	.577	5
Detroit	65	63	.508	13½
Minnesota	62	62	.500	14½
Los Angeles	63	66	.488	16
Cleveland	60	66	.476	17½
Boston	56	68	.452	20
Washington	50	78	.391	28½
Kansas City	47	77	.354	29

Saturday's Results

Baltimore 4 Chicago 2
Cleveland 6 Washington 3
Los Angeles 0-1 Cleveland 0-5
New York 3-6 Boston 5-0
Minnesota-Detroit (Rainout)
Kansas City 5-5 Washington 4-3
New York 4 Boston 3
Los Angeles 6 Cleveland 6-3
Baltimore 7-1 Chicago 3-3
Minnesota 6-2 Detroit 5-5
Washington 4 Kansas City
Minnesota (Kaat 1-4) at Chicago (Buhrtadt 10-6) (N)
(Only game scheduled)

Games Tuesday

Los Angeles at Kansas City (N)
Minnesota at Chicago (N)
Cleveland at Baltimore (N)
Washington at New York (N)
Detroit at Boston (N)

International League

	W	L	Pct.	GBL
Syracuse	79	53	.598	—
Richmond	77	54	.588	1½
Buffalo	75	57	.544	4½
Rochester	69	61	.531	9
Atlanta	69	62	.527	9½
Richmond	57	73	.438	21
Columbus	55	77	.417	24
Jacksonville	47	83	.361	31

Saturday's Results

Syracuse 3 Richmond 2
Rochester 1 Columbus 0
Atlanta at Buffalo 2 ppd.
Jacksonville at Toronto 2 ppd
Sunday's Results
Atlanta 1-2 Buffalo 7-0
Jacksonville 2-4 Toronto 4-0
Rochester 2 Columbus 2-4
Syracuse 9-5 Richmond 5-2

Games Today

Rochester at Syracuse
Columbus at Atlanta
Richmond at Jacksonville
(Only games scheduled)

Football Scores

By THE CANADIAN PRESS

SATURDAY

National League

Minnesota 24 San Francisco 21
Washington 27 New York 24
Green Bay 21, Chicago 7
Cleveland 24, Pittsburgh 7
Los Angeles 25 Dallas 16

American League

New York 30, Houston 20
San Diego 26 Kansas City 14

United League

Grand Rapids 30, Canton 21
Toledo 7 Joliet 6
Wheeling 7 Indianapolis 6

SUNDAY

National League

Detroit 17 Philadelphia 13
Baltimore 31 Los Angeles 24
Oakland 34 Denver 31

United League

Charleston 35 Quebec 19

BASEMALL SCORES

SUNDAY

National League

Chicago	000 000 100 0— 1	5 0
New York	101 000 00x 2— 3	6 0
Bahl (12-10) Gregory (10) and Bertell, Romovsky (7); Cisco, Beardsley (8) Wakefield (10); Hunter (2-1), (10) and Cannizzaro, Gonder (10).		
Chicago	000 000 210— 4	8 0
New York	000 102 10x— 4	12 0
Ellsworth, Elston (2-2), (7) and Schaffert; Ribant, Bearnarth (7) Jackson (8) Hunter (3-1) (9) and Cannizzaro, Gonder (9). HRs: Chi— Williams (27) Gabrielson (13); NY—Allman (6) Klaus (3).		
Philadelphia	200 000 100— 3	8 2
Philadelphia	000 102 22x— 7	11 1
Gibbon (9-6) Law (5) Face (7) and Callison (4) and McFarlane; Bunning (14-4) Boozer (8) and Trinkos, Dalrymple (8). HRs: Philadelphia— Callison (4) Clendenon (8); Phi—Allen 2 (22) Triandos (5).		
Cincinnati	000 000 000— 0	3 0
Los Angeles	001 000 00x— 1	6 0
O'Toole (13-6) Tsitouris (7) and Edwards; Osteen (6-5) and Roseboro.		
St. Louis	000 100 010 0— 2	7 2
San Fran.	200 000 000 1— 3	8 0
Sadecki, R. Taylor (8) Shannon (6) Schultz (0-2) (9) and McCarver; Perry, Herbel (4) Priddy (2) Linzy (8) Sanford (9) and Crandall, Haller (9). HR: StL—Brock (6).		
Milwaukee	000 000 001— 1	5 1
Houston	021 000 00x— 7	10 0
Spahn (6-12) Fischer (8) Olivo (9) and Torre; Fox, Farrell (6) and Grote. HR: Hou — Aspromonte (12) Bond (10).		

American League

Baltimore	000 000 000— 7	12 0
Chicago	010 100 01— 3	6 0
Bunker (13-3) and Lau, Brown (7); Herbert, Wilhelm (6) and (7) Talbot (5) Wilhelm (8) and Barber.		
Baltimore	100 000 00— 1	7 1
Chicago	000 000 20x— 2	7 0
Barber (8-10) Vineyard (7) McNally (7) and Hawkins; Peters (14-7) and McNertney, Martin (5).		
Los Angeles	200 020 000— 4	6 1
Cleveland	222 000 00x— 6	11 1
Chance (7-7) Latman (3) Dullba (6) R. Lee (8) and Rodgers; Kralick (10-4) and Romano. HR: Los Angeles—Osinski (10).		
Minnesota	000 100 04x— 5	7 0
Detroit	002 030 00— 5	7 0
Pascual, Perry (6) Worthington (4-3) (8) and Zimmerman, Battey (9); Lolich, Gladding (5-2) (7) and Freehan. HRs: Min—Mincher (19); Det—McAuliffe (21).		
Richmond	000 000 000— 0	5 0
Detroit	210 001 10x— 5	9 0
Grant (10-10) Arrigo (7) Plein (8) and Battey; Lolich (11) and Freehan. HRs: Min—Versalles (15); Det— Brown (15) Freehan 2 (13) and Northrup.		
Kansas City	100 020 000— 3	9 0
Washington	000 001 000— 1	8 1
Segui (8-11) Bryan (6) and Sryan; Daniels (5-10) Ridzik (6) Klippa (8) and Retzer. HR: KC—Bryan (11).		
Kansas City	000 011 200— 5	10 3
Washington	100 100 10x— 3	9 1
Santiago (5-8) Bourelier (4) Sanders (4) Drabowsky (6) Wyatt (7) and Edwards; Kroll-per (4-3) Hannan (4) Kline (6) and Brumley. HRs: KC—Edwards (4); Was—Kirkland (6).		

Mosport Race Held Despite Heavy Rain

ORONO, Ont. (CP) — Don Kindree of Burlington and Al Pease of Toronto driving their Austin-Healey 3000 to first place over a rain - washed Mosport track near here Saturday in the Sundown Grand Prix of Endurance.

The pair completed 101 laps of the 2½-mile track in four hours, one minute and 26.4 seconds for an average speed of 62.1 miles per hour.

Albert Hoogenboom and Rolly Stinson, both of Toronto, completed 99 laps to bring their Volvo P-1800 home second, three laps ahead of Bob Leitch and Tom Moore, both of Montreal, in their XK-E Jaguar.

The four-hour race, a mix of sunshine, then the first ever held at night Mosport, began shortly before 7 p.m. in a steady downpour of rain. The deluge continued throughout the race, soaking drivers and turning the track into a greasy ribbon of asphalt.

Despite the conditions, only four of the 22 starters did not complete the race.

CURETON IN HOSPITAL

HAMILTON (CP) — Hamilton Cureton, offensive and defensive linebacker with Hamilton Tiger-Cats of the Canadian Football Conference, underwent surgery Saturday to repair ligament damage to his right knee. He is not expected to return to action this season.

Let Beneficial put

CASH

In your pocket today

Planning a vacation at the beach? In the mountains? Or, maybe a visit to the World's Fair? With cash from Beneficial, you'll be ready for all of today's exciting vacation opportunities. Phone now—or come in. Get your cash and get it fast — during Beneficial's Vacation Cash Celebration.

BENEFICIAL
FINANCE CO. OF CANADA
Loans up to $5000 — Your loan can be life-insured
42 monthly contracts on loans over $1500

2 convenient offices — which is nearest you?
BELLEVILLE — 59½ Front St., Over Scout's Gift Shop. — WOodland 8-4476
TRENTON — 54 Dundas St., Next Door, Wood, Alsop Tobin Block — WOodland 6-2202
OPEN EVENINGS BY APPOINTMENT — PHONE FOR EVENING HOURS

Nick Weslock Shades Cowan One-Up

Retains Golf Title

By JOHN SHORT

SASKATOON (CP) — Veteran Nick Weslock successfully defended his Canadian amateur golf title Saturday by edging Gary Cowan of Kitchener two-up in 36 holes final at the Saskatoon Riversido Golf Club.

The win for the 46-year-old Burlington, Ont., veteran was his third Canadian Amateur crown and his second in two years—and assured him of a chance to compete in the Masters tournament at Augusta, Ga., next spring.

Weslock ran into trouble early, three-putting five greens but managed to stead his game to edge Cowan, 26, who won the title in 1961.

Although he appeared to have command of the match, sinking putts of 40 and 70 feet during crucial moments on the 6,525-yard, par-70 course, Weslock admitted afterward he "choked into a cold sweat" several times.

Weslock has represented Canada in several international competitions and has been a member of the Ontario Willingdon Cup team 16 times.

MISS APPLAUDED

His commanded steady strain on two occasions. On the 11th hole of the morning round, which he lost to Cowan, he had a spectator applaud a missed putt.

"In future," he said, "I could appreciate no applause when I miss."

The outburst installed Cowan as favorite with the gallery as nearly 1,500 but Weslock led two-up after the morning round and held on.

It was the first time Weslock and Cowan had met in the championship final. Weslock defeated Ted Homenuik of Winnipeg in the semi-final to win first championship and downed Bert Heckhurst of Vancouver last year. Cowan has been runner-up three times.

Weslock's approximate medal score for the holes was 142, two over par. Cowan had an approximate medal score of 146. Weslock had par in the morning and Cowan matched it in the afternoon.

Weslock won the first and sixth holes with birdies in the opening round but the margin was chopped on the 11th when Cowan three-putted. Weslock managed a par four on the 14th to restore the two-hole edge.

He followed with his magnificent 70-footer for a birdie three and three-up lead on the 15th but three-putted again on the 16th. On the short 17th, Cowan drove his tee shot beyond the green and then chipped to within and was three down at the turn.

After lunch, Cowan pulled even quickly with wins on the 19th, 22rd and 24th holes. Weslock went one up on the 28th and then up on the 32th. The 20th was halved before Cowan birdied three successive holes to wipe out the margin.

Cowan drove the front edge of the green on the par-four, 316-yard, 14th hole and jammed a seven - iron shot within three inches of the hole on the long par-four 31st.

BIRDIES - BOTH

Weslock also birdied the 30th, but observers noticed Weslock that he probably won the tournament there. Cowan faced a seven-foot birdie putt but Weslock stepped up to hit a 21-footer. The putt went directly into the cup.

Cowan went one over par on the 32rd when he pushed his drive to the right of the fairway and had to loft a seven-iron over trees. The match was all square on the 34th when Weslock pulled his tee shot to the right and hooked his second beyond the green.

For the second time in the match, Cowan had difficulty on the 17th hole and lost the match. His tee shot packed off the green, he chipped into heavy grass and he approached weakly.

When came the 36th, when Cowan's putt caught a piece of th. hole but stayed out and Weslock coolly sank his short putter one last time.

Cowan played brilliantly in the morning round but "I couldn't get the ball in the hole. That was my trouble."

Sparks Pennant-Bound Phillies

Richie Allen Shoots For Twin Honors

By MIKE RATHET
Associated Press Sports Writer

Richie Allen, Philadelphia's hard - hitting third baseman, wears orange shoes, four-button suits and sports jackets with buckles in the back. Now he's trying to stick a couple of feathers in his cap.

A leading contender for both Rookie of the Year and Most Valuable Player honors, the standout dresser and outstanding third baseman batted two homers and a single, driving in four runs Sunday as the National League leading Phillies walloped Pittsburgh Pirates 9-3

The performance lifted Allen's batting average to .313, gave him 23 homers and 66 runs batted in, and once again shot him front and centre as a district possibility to become the first rookie in major league history to win the MVP award.

Allen, whose chief competition for MVP honors might come from teammate John (all-star hero) Callison and Jim (Perfect Game) Bunning, hit a two-run homer against the Pirates in the third inning, hit a solo homer in the fifth and toggled home a run in the eighth.

Bunning, who went seven innings, toggled from the top sport bringing his record to 14-4 with a 2.17 earned run average despite being tagged for homers by Roberto Clemente and Donn Clendenon.

STRETCH LEAGUE LEAD

The victory boosted the Phillies lead to 7½ games over Cincinnati Reds and San Francisco Giants. The Reds lost to Los Angeles Dodgers and Phil Ortega's three-hitter 1-0, while the Giants edged St Louis Cardinals 3-2 in 10 innings.

In other games, New York Mets swept a doubleheader from Chicago Cubs 2-1 in 10 innings and 5-4 in nine innings, the Milwaukee Braves 7-1 in a night game.

On Saturday Cincinnati edged Los Angeles 2-1, Houston defeated Milwaukee 5-4, Chicago gained a 3-2 win over New York, San Francisco defeated St. Louis 4-2 and Pittsburgh walloped Philadelphia 9-4.

Ortega, who hadn't pitched a complete game since May 10, brought his record to 6-5 by keeping the Reds in check. The Dodgers, meanwhile, got all their only run against Jim O'Toole, (13-6) in the second inning on a double by Nate Oliver and Dick Tracewski's single.

ALOU BREAKS TIE

The Cardinals pulled into a tie with the Giants on Lou Brock's homer in the eighth but lost it in the 10th when Jesus Alou scored from third on Dal Maxvill's error.

Allen started the inning with a single, moved up on a bunt, raced to third on Tom Haller's long fly and scored when Maxville let Harvey Kuenn's grounder get away from him.

The Mets won the opener in the 10th after George Altman led off with a double and took third on a grounder. Ron Hunt and Joe Christopher then were walked intentionally, setting up a force at any base, but Ed Kranepool ruined the strategy with a well-placed single to left.

The Cubs tried the same thing in the ninth inning of the nightcap and again lost while the Mets won their seventh in eight games. Bobby Klaus singled with Christopher on third with one out. Christopher and Altman were walked purposely, but one Cubs scored their third straight over the Braves.

Peewees Split Twin-Bill

Peterborough Peewees got only one hit in the second game of their OBA playdown series here yesterday against the Belleville Merchants but it was enough to give them a split in the doubleheader.

Belleville won the series opener at Park Dale 4-1 while Peterborough avened it in the second tilt with a 5-3 decision.

Third and deciding game of the Eastern Ontario finals series will be played in Peterborough on Wednesday night, at six o'clock.

Meanwhile here tonight, Peterborough and Ellis Printers clash in the second game of the OBA Bantam playdown set, at Park Dale at 5.30. The visitors lead the series one game to none.

Belleville appeared to have Peterborough on the ropes, leading 3-1 going into the bottom of the sixth yesterday. Darryl Demers, on the Belleville mound, then hurled each ball when the trouble started. Walks and an error got the home team to within one of the score. B. Starr then rapped Peterborough's lone hit, a two-run single, in the sixth and Demers 5-3 win. Jim Wood had taken over from Demers one inning earlier. They fanned two and walked four in all. three of the latter in the sixth.

D. Richardson set Belleville down on four hits, tanning six batters and allowing the same number.

Merchants had scored once in the third and snapped a 1-1 tie with two in the fifth and one in the sixth inning. The losers' four hits were shared by S. Moore, Jim Meagher, Paul Hall and Ron Jury.

In the opener, Belleville used a three-run rally in the sixth to break a 1-1 tie which had existed since the first frame.

Jim Wood pitched five hit ball for Belleville and Mike Healey got the loss for defeat. Wood whiffed one and walked one, Healey getting eight on strikes and passing five.

All the game's hits were singles with no player getting more than two. Belleville's safeties went to Steve Moore, P. Hall, Jim Craig Adams and Jim Blatchford.

Linescores:

FIRST GAME:

Peterborough 100 000 0 - 1 5 2
Belleville 100 003 x - 4 5 2

Batteries — M. Healey and Curtis; J. Wood and R. Jury.

SECOND GAME:

Belleville 000 002 0 - 3 4 3
Peterborough 000 104 x - 5 1 2

Batteries — D. Demers, J. Wood (6) and R. Jury; D. Richardson and R. Curtis.

Sports Calendar

SOFTBALL

Tonight — B and D. League finals: Tweed Loonbacks vs Belleville Legion; CNEA Park, 6.30 p.m.

Tonight — OASA Int. "B": Bloomfield at Picton, 7.45 p.m.

Tonight — Commercial Playoffs: Lightfoot Construction Hotel vs Belleville Motors, Cawsey Park, 6.30 p.m.

Tonight — OASA Int. "A": Allenford vs Wallbridge (4), Bloomfield, 8.15 p.m.

Tuesday — OASA Senior "B" playdowns: Kingston T.A.S. Man vs Belleville Elks, Kingston, 8 p.m.

Tuesday — OASA Senior "A" playdowns: Belleville Ellis Junipers vs Quinte Navigators (Int. at Whitby), 8.00 p.m.

BASEBALL

Tuesday — South Hastings Finals: Carnahan at Foxboro, 6.30 p.m.

TYKE BANTAMS

Every Tuesday, Quinte Marlins vs Belleville Legion Orioles, Bellemeville Reags, 6.30 p.m.

MINOR HOCKEY

Tonight — BM. "Little League": Quinte Navigators vs CNEA Park, 6.30 p.m.

Tonight — ORA Bantam playdowns: Peterborough Petes vs Belleville Ellis Printers, Park Dale, 5.30 p.m.

MINOR HOCKEY

Tonight — Tyke: Leafs vs Rexton, (F.H.); Wings vs Bobcats (Q.M.); 6.00 p.m.

Tonight — Squirt: Cowboys vs Wings (K.G.), 8.00 p.m.

Tonight — Squirt semi-finals: Redskins vs Bruins, if one wins twice, if not, 8.00 p.m.

Tuesday — Squirt: Wings vs Colts (K.G.), 6.00 p.m.

Tuesday — Exhibition: Marmora Bantams vs Campbellford, (Q.E.), 8.00 p.m.

Wednesday — Peewee: Colts vs Tigers, (Q.E.), 6.00 p.m.

FROM FOR APPOINTMENTS DAYTIME OR EVENING IN YOUR OWN HOME

Custom Tailored Clothes

NEWT WILBUR
WO 8-9259
(Opp. Masonic Temple)
113 FOSTER AVENUE

Parsons Win 2-1 Thriller

Belleville Parsons avenged an earlier defeat by downing Kingston's Flying Dutchmen 2-1 at the RCAF Trenton grounds on Saturday in Kingston District soccer action.

Parsons tried hard to get on the score tied. J. Hasenta hit the cross bar with a long drive and another shot hit the Dutchmen goalkeeper only to rebound across the goalmouth to strike the post.

However, on a break-away the Dutchmen scored first, a low shot by inside left Vanmulekt left Vanguren in the Parsons' goal helpless. The Dutchmen scored again within a couple of minutes but this was called back by the referee for offside.

At half-time Parsons again took control of the game and a very close call for the Dutchmen came when T. Roman hit the post from close in. At this time the Belleville club did everything but score, and their forward Roe worked smoothly, although the shooting was very erratic.

During a skirmish in the goalmouth Parsons were awarded a penalty shot because the Dutch men centre-half handled the ball and Tim Kling made no mistake to tie the score 1-1.

J. Issacs, who had played an excellent game at left wing for Parsons, picked up the ball about 15 yards out and shot through a packed defence into the corner of the net to put Parsons in the lead.

In the last ten minutes the Dutchmen fought hard to equalize but the Parsons' defence fences under pressure. However the closest they came to scoring was when Brinkman, Parsons centre half, misjudged the ball and forced Bob Vanguyan into making a spectacular diving save.

A mention should be made for two big defensive lads who had been playing some good soccer for Parsons in the last few games, Jack Roman and Max Valyear.

Parsons have three players selected for the Bay of Quinte All Star team which will be playing in the near future. They are Bob Rutherford at centre-forward, R. DeGenova at left back and B. Vanguyan, goalkeeper.

Next Saturday, Belleville Parsons Cleaners meet the league-leading Kingston Italia team at McGaffin Stadium in Kingston. Kick-off is 6.30 p.m.

Quinte Trap, Gun Club

Cy Gardner fired 50 consecutive hits to lead a big field at the Quinte Trap and Gun Club's regular weekend shoot yesterday morning.

Bill Bliss and Doug Johnston registered scores of 24 out of possible 25's to chase Gardner in second place.

Other good scores were: Tom Blue 22, Dick Rosatte 23, Garn Hart 22, John Wykes 22, Don Fordham 22, Jack Dodson 22, Paul Henry 21, Bill Kemp 21, Bob Bellamy 21, Jack Blue 21, Bill Blue 21, Bob Peake 21, Jack Warchaugh 20 and Gord Bates 20.

It was announced that the annual club shoot, for members only, will be held on Sunday, September 13.

The club has also extended an invitation for all district hunters to come out to the club in order to sharpen their eyes for the approaching hunting season.

Yachts Vie For Right To Challenge

NEWPORT, R.I. (AP)—Two British yachts, almost identical in construction, enter the final round today of their competition for the right to challenge for international sailing's most prized trophy, the America's Cup.

Meanwhile, the final trials to choose the cup's U.S. defender go into their second week.

The selection committees of the New York Yacht Club and the Royal Thames Yacht Club are working against a Sept. 6 deadline. They will make their decisions, if not sooner.

In the British trials to date, Sovereign picks a slight edge over the Lionheart as the score was 4-2 during the recent observation trials and the current is blowing at 13-11, including informal trials held earlier both off Newport and in British waters.

In the U.S. final trials, Constellation has yet to lose in American Eagle. In the earlier observation trials, the two yachts met 19 times, American Eagle winning seven.

Cannifton Blanks Foxboro 3-0

In the South Hastings League finals, Plane's Concrete of Cannifton refused again to be subdued and edged Foxboro 3-0 for their second victory in a row, with Foxboro leading the best-of-seven series 3-2.

The next game is scheduled to be played Tuesday night at Foxboro. Game time is 6.30.

Butch Clapp allowed only six hits in going the distance for the winner. He struck out one and walked one.

Gary Little was tagged with the loss, allowing eight hits, striking out four and issuing two passes.

The Canpey rapped three singles to lead the Cannifton attack, while Pat O'Connor hit a pair. Leading hits for the winners were Ron Urch, Hugh Petrie and Butch Clapp.

Pete Young and Howard Skelly smashed two Foxboro singles apiece, with Glen Reynolds and Wanamaker adding safeties.

Foxboro	000 000 000	—	R	H	E
Cannifton	000 010 20x	—	3	8	1

Batteries—C. Little and H. Skelly; B. Clapp and L. Harvey.

Gets $1,000 For Quebec Swim Win

TROIS-RIVIERES, Que. (CP) Jean Lacourisere of Montreal, won Trois-Rivieres' annual 10-mile international marathon swim Sunday, his fourth victory in the seven-year history of the event. He was one of only 18 starter who failed to complete the CNE Lake Ontario swim Thursday and Friday.

Lacourisere won in four hours, 15 minutes, 55 seconds, ending at least a 20-minute lead he established in the race by Herman Willemse. of The Netherlands.

Robert Reta of Argentina was second in the CNE and Willemse third in 4:21:01 in the event held in an outdoors pool.

The first three times the race was held, Lacourisere was the winner. Then Willemse came on to take the next three.

The win meant $1,000 for the Montreal swimmer. Second place is worth $500 and third $400.

Handgunners Nip Bowmen In Competition

The Quinte Handgun League (shooters) matched their skills against the Belleville Bowmen (archers) and won the contest by a close 528-500 score, after a hard struggle between the two extremes.

Floyd Armstrong of the bowmen topped all scores with a 124 total, one better than Henry Tom, of the handgunners, managed.

The individual scores were:

Quinte Handgun League: Henry Tom 123, Reg. Sprackett 113, George Valaquette 109, Louis Kulcsar 97, Paul Davies 92. Total 528.

Belleville Bowmen: Floyd Armstrong 124, Geoff Calvert 122, Mike Calvert 99, John Smith 95, Gord. Gregory 69. Total 500.

Playground Track, Field
Belleville Places Second

A Belleville team travelled to Peterborough on Saturday to compete in the First Annual Central Ontario Playground Track and Field championships, and came home with second place in the team standings.

The performance of the Belleville team was surprisingly outstanding with the young, 2nd, broad lads and lasses from Oshawa, Peterborough, Cobourg, Trenton and Colborne, and experienced track club people, particularly from the larger centres.

The excellent showing of our kids should add impetus to the formation of a Belleville Track Club early in 1965, provided the facilities at one of the local high schools can be used for this purpose.

The team standings were as follows: 1st, Peterborough with 137 points; 2nd, Belleville with 125 points; 3rd, Oshawa with 107 points, and 4th, Trenton with 32 points.

Individual placings for the Belleville boys and girls were as follows:

ATOM BOYS

Garth Penn, 1st , 50-yard dash; David Begley, 3rd, 50-yard dash.

PEEWEE BOYS

Bill Buchanon, 3rd, high jump; Bob Carter, 1st, broad jump; Bill Buchanon, 3rd, 100-yard dash; Bill Buchanon, 1st, 100-yd. dash; Belleville team, 1st, 4x110 relay.

TEAN BOYS

Brian Baker, 1st, 220 yds. dash; Bob Carter, 1st, shot put; Bob Carter, 1st, high jump; Bob Carter, 1st, broad jump; Brian Baker, 4th, shot put; Brian Baker, 100 yd. dash; Belleville team, 2nd, 4 x 110 relay; Belleville boys, 2nd, broad jump; John Burch, 3rd, 100-yd. dash; Belleville team, 1st, 4x110 relay.

MIDGET BOYS

Brian Baker, 1st, 220 yds. dash; Bob Carter, 1st, shot put; Bob Carter, 1st, high jump; Bob Carter, 1st, broad jump; Brian Baker, 4th, shot put; Brian Baker, 100 yd. dash; Belleville team, 2nd, 4 x 110 relay; Belleville boys, 2nd, broad jump; John Burch, 3rd, 100-yd. dash; Belleville team, 1st, 4x110 relay.

MIDGET GIRLS

Terry Wellsley, 3rd, javeline throw; Terry Wellsley, 1st, 220 yd. dash; Terry Wellsley, 2nd, shot put; Bil Hoard, 2nd, high jump; Chuck Potts, 4th, high jump; Bob Cretney, 4th, 1 mile; Bil Hoard, 2nd, 100 yd. dash; Belleville team, 2nd, 4 x 110.

JUVENILE BOYS

Terry Wellsley, 1st, 110 yd. dash; Don Curzon, 3rd, 880 yd. dash; Jack Longstaff, 4th, 880 yd. dash; Charles Potts, 880 long jump; Belleville team, 3rd, 4 x 440 yd. relay.

ATOM GIRLS

Betty Ann Sager, 2nd, broad jump; Betty Ann Sager, 1st, 50 yd. dash.

PEE WEE GIRLS:

Susan Mallory, 4th, broad jump; Belleville team, 1st, 50 yd. dash.

BANTAM GIRLS:

Marie Tugnette, 2rd, 220 yd. dash; Marie Tugnette, 4th, 110 hurdles; Marie Tugnette, 3rd, long jump; Nancy Edson, 2rd, high jump; Rita Mahoney, 4th, high jump; Belleville team, 4th, 4 x 110 relay.

MIDGET GIRLS:

Leslie Dunning, 2nd, broad jump; Leslie Dunning, 3rd, discus; Leslie Dunning, 2nd, hop step and jump; Leslie Dunning, 1st, shot put; Leslie Dunning, 4th, 220 yd. dash; Marg Lewis, 4th, broad jump; Marg Lewis, 3rd, hop step and jump; Sharon Drummond, 3rd, 440 yd. dash; Marie Tugnette, 4th, 440 yd. dash; Marg. Lewis, 4th, 220 yd. dash; Marg Lewis, 4th, 100 yd. dash.

JUVENILE GIRLS:

Belleville team, 1st, 4 x 110 relay; Carolann Kelly, 2nd, long jump; Catherine McDonald, 3rd, long jump.

BELLEVILLE'S LEADING INSURANCE AGENCY

LORNE McDOUGALL INSURANCE AGENCIES LTD.

FARM EQUIPMENT FLOATERS

Policy can include tractors, combines, threshing outfits and all types of farm equipment.

The insurance contract is "all risk" and provides top-notch insurance coverage.

Call us for immediate coverage and the best in protection.

HOMEOWNER'S PACKAGE POLICY

Only $36.00 per year buys all the following:

$12,000. ON YOUR DWELLING
$ 5,200. ON YOUR CONTENTS
$ 5,200. BURGLARY INSURANCE
$ 2,600. EXTRA EXPENSE INSURANCE
$ 1,000. THEFT WHILE AWAY FROM HOME.
$25,900. LEGAL LIABILITY INSURANCE

PLUS MORE!

Why not protect your home with good insurance coverage? Call us today.

FUR FLOATERS

This policy includes coats, wraps, jackets, stoles, capes and fur pieces.

The policy is "all risk" and provides the best in protection.

$10.00 for 3 years provides up to $800. "all risk" insurance coverage.

CAMERA FLOATER INSURANCE COVERAGE

This special policy is designed to cover all your equipment and accessories. The contract is "all risk" and provides the proper coverage for your valuable cameras.

Only $10.00 for 3 years

Provides up to $300. insurance.

CAR INSURANCE

Select accident-free motorists can still obtain our "special low rates."

Call us before renewing or buying your next auto insurance policy.

Annual or six months policies available. Budget payments available.

You can't afford poor protection these days. Call us for good coverage and the best in claims service.

LORNE McDOUGALL INSURANCE AGENCIES LTD.

150 FRONT STREET — BELLEVILLE, ONT. — DIAL WO 8-5728

Hornung Sparks Packers

NEW YORK (AP) — If Jim Taylor of Green Bay Packers is as much as Paul Hornung figures to hurt them, National Football League followers can expect another wire-to-wire due, in the Western Conference once between Packers, champion Bears and Hornung - hypoeo Green Bay Packers.

Hornung hope Arnett, one time all-pro halfback whom they acquired Sunday in a trade-for-one deal with Los Angeles Rams, will add a breakaway threat to their lightweight and tricky attack. Arnett ended last month by the death of Willie Galimore.

Chicago's offensive shortcomings were pinpointed Saturday night when the Bears and Hornung wrecked the Bears 21-7 in an exhibition game at Milwaukee. Hornung ran for two touchdowns, caught a scoring pass and kicked three extra points for a 21-14 lead.

Cleveland Browns ripped Pittsburgh Steelers 42-7; Washington Redskins topped New York Giants 27-24; Minnesota Vikings stayed unbeaten with a 24-21 victory over San Francisco 49ers; the Rams defeated Dallas Cowboys 25-17 and Detroit Lions topped Philadelphia Eagles 17-13 in other NFL weekend tilts.

New York Jets nipped Boston Patriots 21-20; San Diego Chargers defeated Dallas Chiefs 26-14 and Oakland Raiders outscored Buffalo Bills 34-31 in American Football League action.

Do You Rent Your Home?

. . . Then you should purchase our special package policy which is prepared for tenants only.

Only $13.00 per year

BUYS THE FOLLOWING:
$ 3,000. ON HOUSEHOLD CONTENTS
$ 2,000. BURGLARY INSURANCE
$ 1,000. THEFT WHILE AWAY FROM HOME
$ 600. EXTRA EXPENSE INSURANCE
$25,000. LEGAL LIABILITY INSURANCE.
PLUS MORE

Canadian Jr. Tennis

U.S. Sweeps All Honors

K. Venturi Wins Classic Golf Title

AKRON, Ohio (AP) — Ken Venturi breezed to a five-stroke victory and first-prize money of $7,500 Sunday in the $50,000 American Golf Classic. He had a final round of 35-34—69 and a 275 total.

The U.S. Open champion started the closing round with a two-stroke lead over Mason Rudolph, stretched it to four at the turn and wrapped it up with a birdie two on No. 12 while Rudolph was taking a one-over-par four.

With Tony Lema, Arnold Palmer, Jack Nicklaus and Bill Collins unable to conquer winds of 15 to 25 miles an hour, Venturi played a cautious, steady game, stringing together 11 pars before nailing his tale-telling birdie.

Rudolph closed with a 37-35—72 for an even-par 280 to finish second, one stroke ahead of Arnold Palmer who had a 36-36—72 and 281.

Rudolph picked up $4,000 and Palmer $3,300. Jack Nicklaus finished fourth with 37-36—73 and 285 for $2,800.

George Knudson of Toronto finished in a tie for fifth place with 72-72-71-71—286, winning $2,200.

Al Balding of Toronto collected $800 with a score of 75-74-73-68—290.

Revenge In Mind

Stampeders Tackle Roughriders

REGINA (CP) — Calgary Stampeders tackle Saskatchewan Roughriders tonight with revenge on their mind but a valuable halfback who could spell the difference is missing.

Stampeders have never gotten over the disappointment of their elimination from the Western Football Conference playoffs last season when they were defeated by the underdog Roughriders. Also, in their first clash this season Saskatchewan took a 19-4 victory.

It's also a battle for second place where both teams are presently one point back of British Columbia Lions.

Stampeders are without the services of halfback Jim Hilliard, a speedster who can run, block and is an excellent pass receiver. He suffered an ankle fracture Aug. 17 against Edmonton Eskimos and is expected to be out for two months.

Garth Woods will replace Dillard. Calgary coach Bobby Dobbs says Woods "is a good ball carrier and blocker but we can't expect him to be the pass receiver Dillard was."

Woods is doubtful starter for the Roughriders, slight favorites, to end Martin Fabi, still recovering from a groin injury.

CJBQ
Program Highlights

MONDAY

6.10—In The Sportlight. With Jack Devine.
8.30—At The Top. The music of today's young adults.

TUESDAY

11.05—Why Not Call. Tom Moshinsky hosts the "open mike" program.
12.15—Let's Have Round Up.
4.15—Early Date. With Gary Allen.
7.30—Grand Ole Opry. The stars of the Nashville Sound on parade.
9.30—Distinguished Artists. From Montreal, violinist Otto Jotchim and pianist John Newmark.

CJBQ
FM 97.1 mc/s

Regularly scheduled programs on CJBQ AM are broadcast on CJBQ FM except during the following time periods.

MONDAY

7.30—Evening Rhapsody.
8.30—Music As You Like It.

TUESDAY

9.10—Concert In Miniature.
11.05—Symphony Hall.
1.00—International Showtime. Hosted by The Netherlands.
2.05—Afternoon Concert.
2.00—Symphony Hall.
3.10—Showtime. Part 1
3.40—Impressions Part II
4.30—Showtime. Part III
8.30—Music As Your Like It.

Major League Baseball

By THE ASSOCIATED PRESS

American League

	AB	R	H	Pct.
Oliva, Minnesota	522	94	175	.335
Mantle, N. York	516	110	170	.329
Robinson, Balti.	476	65	146	.308
Robinson, Chi.	395	69	121	.306
Chance, Clev.	303	39	92	.303

Runs — Oliva, 94; Howser, Cleveland, 86.

Runs Batted In—Killebrew, Minnesota, 95; Stuart, Boston, 92.

Hits—Oliva, 175; Robinson, Baltimore, 146.

Doubles — Bressoud, Boston and Chirp, 33; Colavito, Kansas City, 28.

Triples—Versalles, Minnesota, 9; Yastrzemski, Boston and Fregosi, Los Angeles, 8.

Home Runs — Killebrew, 42; Powell, Baltimore, 31.

Stolen Bases — Aparacio, Baltimore, 31.

Pitching—Bunker, 13-3, .813; Pizarro, Chicago, 16-6, .727.

Strikeouts — Downing, New York, 164; Peters, Chicago and Pena, Kansas City, 154.

National League

	AB	R	H	Pct.
Clemente, Pitts.	472	76	155	.328
Williams, Chi.	494	76	163	.330
Santo, Chicago	456	70	150	.329
Aaron, Mil.	466	86	150	.317
Allen, Phila.	483	91	151	.313
Mays, San Fran.	454	97	142	.313
Christopher, Pitts.	472	72	147	.312

Runs—Mays, 97; Allen, 91.

Runs Batted In—Santo, 90; Boyer, St. Louis, 87.

Hits — Clemente, 165; Williams, 163.

Doubles—Williams and Maye, Milwaukee, 32; Clemente, 31.

Triples — Santo, 9; Pinson, Cincinnati and Callison, Philadelphia, 9.

Home Runs—Mays, 38; Williams, 27.

Stolen Bases—Wills, Los Angeles, 36; Brock, St. Louis, 34.

Pitching — Koufax, Los Angeles, 19-5, .792; Bunning, Philadelphia, 13-5, .722.

Strikeouts—Koufax, 223; Drysdale, Los Angeles, 184.

The Tracks

FORT ERIE, Ont. (CP)—Canadilla charged through the deep sticky turf Saturday to win the $29,450 Prince of Wales Stakes, second jewel in Canada's triple crown.

Jockey Avellino Gomez drained the last ounce of speed out of the son of Canadian Chief, owned by Viscount Hardinge, of Montreal, to defeat the fast-closing Langcrest Fast Answer was third.

Jockey Nick Shuk, on fourth place Nacuba, later lodged a foul claim against Gomez and Canadilla. Shuk claimed Canadilla interfered with his mount midway through the last turn.

After reviewing the films, the stewards allowed the result to stand.

Two days of heavy rain made this mile-and-three-eighth race over the grass course a muddy affair for most in the field of 10. The time of 2:33 was about 18 seconds off the track record.

In the co-featured $13,700 Vandal Stakes a six-and-one-half furlong affair for two-year-olds, Good Old Mort, purchased at a yearling at the Canadian Thoroughbred Horse Society sales for $4,500, handily outlasted Sharon Market and Flyalong.

AT THE PARK — Drag Racing excitement comes when Don Rickles (left) meets Frankie Avalon (in wig and fire suit) while Annette Funicello (in bow) and Deborah Walley (centre) look on in scene from American International's "Bikini Beach" held over at the Park Theatre, Belleville for three days more. The color and Panavision musical comedy also stars Martha Hyer, Harvey Lembeck, John Ashley, Jody McCrea and Candy Johnson, with Keenan Wynn as special guest star. Complete shows 2.00, 7.00 and 9.10 p.m.

Movie Column

Fabian Makes Good in Films, Has Not Sung in 3 Years

By BOB THOMAS

HOLLYWOOD (AP)—Take a Philadelphia boy, give him the handle of fabulous Fabian, make him a big singing attraction. Then expose him to the screams of frantic females, put him into the big-time entertainment world.

What happens afterward?

In the case of Fabian, it is a wonder that he didn't end up shattered as a person and forgotten as a singer. Actually, now 21, he seems to have survived.

Fabian had just finished a role with James Stewart in Dear Brigitte (formerly Erasmus with Freckles.) The lad was preparing to leave on a tour to plug Ride the Wild Surf, in which he starred for Columbia.

It was to be his first extensive meeting with the public in three years, during which he has striven to escape the anonymity that threatens all teen-age idols.

MILLIONS KNEW SAGA

The Fabian saga was etched in the hearts of millions of young girls—how he was discovered in front of his own home by the mentor of Frankie Avalon, how he was manufactured into a star in a great selling campaign.

His memory of those early days: "I don't remember anything about the performances. I got on the stage, did the songs and got off without the slightest recollection of what had happened.

"Every time I had to go before the public I was terrified. It's a numb feeling to find suddenly that wherever you go there will be girls creaming and trying to get at you.

Often the scene became violent: fire hoses to control the mob in front of the Paramount; Fabian's clothes ripped to shreds; a girl went to the hospital in Baltimore. When Fabian arrived at his hotel in Atlanta for a movie, hysterical girls clambered over his limousine; one girl banged through the window and scratched the white of his eye.

THE BIG QUESTION

But how long would the notoriety-loving teen-agers go on buying? Fabian was to find out when he gave the matter some thought.

"The first time I thought that I might have a future in the acting business was when I did North to Alaska with John Wayne," he said. "I got the first good reviews I had ever received."

He decided to make a clean break. He paid off the contract with his discoverer - manager. He started serious study of drama and he stopped singing. He hasn't made a record in three years.

A part of his campaign for a new image, he even proposed changing the use of his last name, which is Forte.

"But producers told me they were buying Fabian, not an actor named Fabian Forte," he said. "That's all right with me—as long as they keep buying."

DRIVER KILLED

SPRINGFIELD, Ill. (AP) — Bill Hornsmeyer, 34, of Madison, Wis., was killed instantly in the flaming wreckage of his racing car which flipped over in front of the grandstand during the 100-mile feature of the Illinois State Fair. While an estimated 25,000 fans watched in horror, his machine flipped end over end entering the straightaway and burst into flames. A. J. Foyt of Houston, Tex., winner of the Indianapolis 500, won the race.

TV- Radio Column

News Broadcasters Busy Before Convention Opens

By CYNTHIA LOWRY

HOLLYWOOD (AP) — CBS had a sort of sneak preview Sunday of its new format of political convention anchormen, Robert Trout and Roger Mudd.

The "break-in performance, as Trout called it, came from a booth overlooking the auditorium where the Democratic national convention opens today. But the two leads who have succeeded Walter Cronkite in the network's news lineup cannot be evaluated on the basis of Sunday evening's appearances. They merely presided over a news program and there was really no chance to see either in ad lib operation.

However, Trout, a silken-voiced man whose saturnine face belies a quietly droll manner, seems slated to handle the lighter side of the convention goings-on. Mudd, good-looking and on the serious, incisive side, is perhaps happier with hard-news approach.

There are about two broadcasting days remaining before the convention for every five delegates, and it seemed that all of them were busy Sunday. An agile-wristed viewer could have kept his eyes almost constantly on either the Convention Hall or the Atlantic City boardwalk for most of the time, until bedtime.

With only a few subjects or any real suspense to the president's choice of a vice-president, the candidates, and the seating of two southern delegations—all networks were put to a test in drumming up interest in the events of the next few days.

NBC's Sunday had the network convention floor reporters sprawled in adjoining chairs on the beach chatting informally about the issues, and Perle Mesta on a boardwalk bench describing the recipe for throwing a good party.

REDS GET COKER

CINCINNATI (AP) — Cincinnati Reds' bought catcher Jim Coker from Denver Sunday for an estimated $35,000 and sent rookie infielder Tony Peres to San Diego on a 24-hour recall basis. Coker will report to the Reds for Tuesday night's game with the New York Mets to help Don Pavletich with the catching chores while Johnny Edwards remains out of the lineup with a dislocated finger.

'Won't Back Umpires'

Maury Wills Raps Giles

LOS ANGELES (AP) — Dodger shortstop Maury Wills accused the National League office Sunday of intimidating umpires to avoid going so far as to take money away from them—to keep them from enforcing the balk rule.

"One umpire lost his Christmas bonus because he enforced the rule," Wills charged. "And I believe one also was cut in salary for the same reason."

National League president Warren Giles, reached at home in Cincinnati, said: "If Wills has a complaint, he should make it in writing. And he should get his facts straight before making public statements."

Giles declined further comment.

Wills, who set a modern major league record by stealing 104 bases for Los Angeles in 1962, said enforcement of the balk rule will drive base-stealers into extinction.

FAILED TO UMPIRE

He said he talked to an umpire on the last Dodger trip "and he was over everything and told me the whole story."

"The fault does not lie with the umpires. Every umpire out there knows what a balk is and is qualified and competent. The fault lies with the National League office . . .

"I say the league office. It's gotta be Warren Giles. The league president.

"The league does not back the umpires and they know this and feel it."

"I don't ever expect to steal 100 bases again. I'm not trying to kid myself and I'm not crying the blues. I think I can steal 50 no matter what they do. But I think they're hurting other players and I think they're hurting the game."

Spare Leads Ontario To Golf Win

MONTREAL (CP) — Ontario, sparked by a 65 from one of its spares, downed Quebec for the second straight time in the interprovincial professional medal play championship Saturday.

The 65, shot by Frank Whibley of Kitchener, helped keep the Ontario team-score down to 272 while Quebec finished the one-day, two-team tournament with a collective 807.

Bob Brunet of Woodridge, shot a 70 over the 18 holes for Ontario as did Bill Kozak of Niagara Falls Jr. of Bob Rose of Toronto.

Tops for Quebec was Gerry Proulx of St. Eustache with 71.

Whibley, 25, took away a $300 bonus as well as the $400 share that comes for membership on the winning team. Members of the losing squad each got $300.

THREE OTHERS SPLIT

Breen, Kozak and Rose split another $300 bonus for the second-best score in the competition.

Whibley's score was six-under-par for the course but it wasn't the best round of his career. In 1957, he shot a 64 in Buffalo.

He went into action to help fill the big gap left by the absence from the Ontario ranks of Al Balding, George Knudson and Moe Norman. The star trio did not appear because of other commitments.

Whibley said his putting was a key factor in his victory.

"On five greens I sank putts from 15 to 20 feet," said the handsome professional from Kitchener's Westmount Golf and Country Club.

"Only three times was I in some kind of trouble, but luckily I came out of them."

The Trots

TORONTO (CP) — Timely Knight had to wait out a claim of foul from driver Ralph Allwood to claim the Queen City Stakes pace for three-year-olds for his 10th consecutive victory this year at Greenwood Raceway Saturday night.

With Roger White at the reins, the son of Good Time Knight had to run the 1½ mile test on a muddy track, hitting the finish line 6¼ lengths in front of Eagle Armbro from the Eagle stable of Kitchener.

It was Eagle Armbro's driver, Harold McKinley, who lodged the claim of interference, alleged to have taken place at the clubhouse turn.

Eagle Armbro, a 13-1 chance, took the place position by half a length over Pick Highland Girl, a filly owned and driven by Hugh McLean of Port Elgin.

Yesterday's Stars

By THE ASSOCIATED PRESS

Batting—Richie Allen, Phillies, drove in four runs with two homers and a single, leading Philadelphia's 9-3 walloping of Pittsburgh and a 7½ game National League lead.

Pitching—Juan Ortiz, Dodgers, three-hit Cincinnati 1-0, ending the Reds' winning streak at six games with his first complete game since May 19.

WIN IN COBRA

WATKINS GLEN, N.Y. (AP) — Ed Lowther and Bob Nagel piloted their Ford Cobra to victory Sunday at the Glen International Track in the first 500-mile endurance race in the United States for production sports cars. Lowther, a Mc for ray, Pa., house builder, and Nagel, a pilot at Pittsburgh, Pa., averaged 86.93 m.p.h. in the rain-swept 2.3-mile track.

At the Belle

Fabulous Wardrobe in Shirley MacLaine's "What a Way To Go" is Big Screen Color

In "What a Way To Go," Shirley MacLaine has two wardrobes for each of her five husbands.

Shirley MacLaine wears the most costly wardrobe in "What a Way To Go" at the Belle today and Tuesday at the Belle Theatre. With 72 costumes designed by Oscar-winning Edith Head at a combined cost of more than $500,000. She has a matching coiffure for each wardrobe change designed by famed hair stylist Sydney Guilaroff.

In addition Miss MacLaine wears $3,000,000 worth of jewels from the Harry Winston Inc. collection of furs valued at an additional $200,000.

Co-starring with Shirley MacLaine in "What a Way To Go," at the Belle Theatre are Robert Mitchum, Paul Newman, Dean Martin, Gene Kelly and Dick Van Dyke.

A Color Traveltalk, and Paramount Cartoon comedy, precede the feature attraction.

FOSSIL PACHYDERMS

AVELEY, England (CP)—The fossil remains of two mammoth bulls have been found embedded in the ground here in Essex. Experts excavating the site said they must have been there for at least 6,000,000 years.

THEATRE FEATURE TIMES

AT THE BELLE — Shirley MacLaine, Paul Newman, Robert Mitchum, Dean Martin, Gene Kelly, Bob Cummings, Dick Van Dyke in "What A Way To Go" Color by DeLuxe. 2.30 - 7.20 - 9.20.

AT THE PARK — In Color, "Bikini Beach", Frankie Avalon, Annette Funicello, Martha Hyer, Harvey Lembeck, Don Rickles. 2.00 - 7.00 - 9.10.

AT THE BELLEVILLE DRIVE-IN — (show starts at dusk) "Jason and the Argonauts", Todd Armstrong, Nancy Kovack, Big Screen Color. Danny Kaye, Martha Hyer in "The Man From The Diners Club".

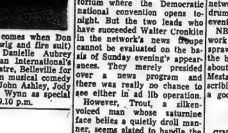

QUINTE Drive-In
TRENTON AT BAYSIDE
Just north of No. 2 highway on first road east of Trenton Air Station.

Parrish
More than a boy... not yet a man!
DONAHUE - COLBERT
MALDEN - GAM
SOME GIRLS DON'T MIND - DAVID ROSEN
and Parrish's three lovely sisters

Adult Entertainment
It really happened scores 600 terror-packed miles

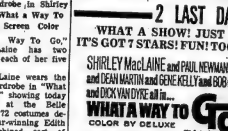

The Silent Call
CinemaScope
Wednesday $1.00 Carload

2 LAST DAYS
WHAT A SHOW! JUST LOOK AT IT!
IT'S GOT 7 STARS! FUN! TOO GOOD TO MISS!
SHIRLEY MacLAINE and PAUL NEWMAN and ROBERT MITCHUM and DEAN MARTIN and GENE KELLY and BOB CUMMINGS and DICK VAN DYKE all in...
WHAT A WAY TO GO!
COLOR BY DELUXE
2.00 - 7.00 - 9.10
20th Century-Fox
ADULT ENTERTAINMENT
WORLD GOOD
BELLE

FOLKS! OUR NEXT ATTRACTION IS A DILLY
HERE COMES SAM!
Jack LEMMON - SCHNEIDER
Bobby "GOOD NEIGHBOR, SAM"
Romancing a Rainbow Tuesday PREMIERE
STARTS WED'Y
BELLE
ADULT ENTERTAINMENT
Smoking Lobe

Refreshingly COOL
PARK
HELD OVER
3 MORE DAYS — ENDS WEDNESDAY
IT'S WHERE BARE-AS-YOU-DARE IS THE RULE
FRANKIE AVALON - "ANNETTE" FUNICELLO
MARTHA HYER - HARVEY LEMBECK
Bikini Beach
PANAVISION and PATHECOLOR
DON RICKLES - JOHN ASHLEY - JODY McCREA
CANDY JOHNSON
KEENAN WYNN
SEE THE "BEACH PARTY" GANG GO
DRAGSTRIP!
ALSO - COLOR TRAVELOGUE AND BUGS BUNNY
MATINEE 2.00 P.M. — EVE 7.00 P.M. AND 9.10 P.M.
Regular Prices — Children Matinee 25c Eve. 35c

TONIGHT & TUESDAY
2 SMASH ADVENTURE LAUGH HITS!
BOX OFFICE OPEN 8.00
Belleville DRIVE IN THEATRE
SHOW STARTS AT DUSK
THE COLOSSUS OF ADVENTURE
"JASON AND THE ARGONAUTS"
Starring
TODD ARMSTRONG NANCY KOVACK
Big Screen COLOR
MORE LAUGHS THAN A MELON HAS SEEDS!
DANNY KAYE
MARTHA HYER
IN
"THE MAN FROM THE DINERS CLUB"
Children Under 12 FREE with Parents
ALWAYS A CARTOON

Bike SALES REPAIRS
We're your headquarters for accessories, service, sales. Wheel In! Or if you wish we will pick up and deliver your bike for repairs.
COOKE'S
KEYS & BICYCLES
WO 8-5679 142 Front St.
(Opposite Park Theatre)

BLONDIE

BIG

ARCHIE

POGO

HI AND LOIS

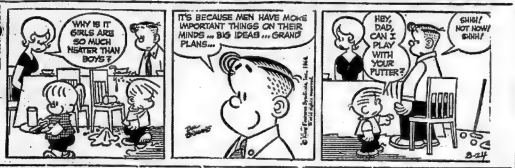

B.I.G. ARNER

JOHNNY HAZARD

BRINGING UP FATHER

MARK TRAIL

PENNY

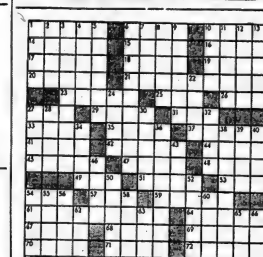

Astrological Forecasts

By SYDNEY OMARR

For August 25

Aries (Mar. 21 to Apr. 19): Cycle up. You gain most by pushing forward. Be confident, expand. Many are attracted to your opinions. Watch personal appearance. Utilize your dynamic qualities.

Taurus (Apr. 20 to May 20): You can make discoveries which brighten immediate future. Key is taking the initiative. Don't wait to be told. Exhibit confidence. Display originality . . . present ideas.

Gemini (May 21 to June 20): Friends impart meaningful information. Be perceptive. Utilize powers of intuition. Investigate. Find the reasons why. You can please loved one today. Do so!

Cancer (June 21 to July 22): Prestige on the line. You succeed by being versatile. Don't try to buck the odds today . . . go with the tide. Obey rules — but be willing to experiment. Reveal your finest qualities.

Leo (July 23 to Aug. 22): Good lunar aspect highlights journeys, attainment, verification of beliefs. Check details. Get thoughts on paper. You may be called upon to demonstrate theories. Be ready!

Virgo (Aug. 23 to Sept. 22): Listen to proposal by marital or business partner. Price, expense must be considered. One who scrolls at cost is not fully informed. Stress practical approach.

Libra (Sept. 23 to Oct. 22): Take time to view situation as it exists. Pressure indicated from outside sources. You will gain through charm. You lose if you attempt pushing, forcing methods.

Scorpio (Oct. 23 to Nov. 21): Be of service to work associates. Be co-operative. Stress good will. Time when friends may prove helpful. Refuse to antagonize anyone — even if provoked. Get sufficient rest.

Sagittarius (Nov. 22 to Dec. 21): Favorable lunar aspect coincides with romance, pleasure, entertainment. Your creative urge is sharply honed. You are able to give form and substance to ideas. Day to produce.

Capricorn (Dec. 22 to Jan. 19): If you step too quickly . . . you "trip." Day to be deliberate. Be sure before moving. Many may urge you to bypass one in authority. This is not good advice. Think!

Aquarius (Jan. 20 to Feb. 18): Obtain hint from today's Taurus message. Display sparkling personality. Be willing to laugh at your own foibles. Write, visit — get around. Fine evening for entertaining.

Pisces (Feb. 19 to Mar. 20): You have chance to collect debts. Does not mean only material debts. You can receive praise, payable income. Aspects plainly indicate that past efforts are due to pay off.

If today is your birthday . . . you are analytical, deeply attuned to needs of fellow men — are attracted to work aimed at helping others.

General Tendencies: Day when people seem to carry chips on their shoulders. Spotlight on Aries.

WINS U.S. TITLE

HUTCHINSON, Kan. (AP) — Barbara McIntire of Colorado Springs, Colo., won the U.S. women's amateur golf championship Saturday with a 3 and 2 victory over JoAnne Gunderson of Kirland, Wash.

COMMUNITY *likes to say "YES!"*

Get cash in 1-trip. Call and tell us how much you want. Then come by and pick it up. Phone today.

Loans up to $5000

254½ FRONT ST.
BELLEVILLE
Phone: WO 2-4576

COMMUNITY FINANCE
CORPORATION
Member of Beneficial Finance System

ACROSS

1 Swedish actress
5 Soup-frame ber
10 Smashing, blow
14 Certain military officers
15 State
16 Lawsuit: Sp.
17 Gleam
18 Roman statesman
19 Insect's crop
20 Modify
21 Hudson Bay seaport
23 Jap. seaport
25 Through: prefix
26 Fr. article
27 Mainy pigeon
29 Sing cheerfully
31 Hang unevenly
33 Shield
35 Bondman
37 Tanker Howard

American general
41 Trickery
42 Source
44 Measure of length
45 Stories
47 Air
48 Livid
49 Kind of toy
51 Learn abruptly
53 Go on to say
54 Singular of "vines"
57 Marine signal
59 Pantomime character
61 Off-hand
64 Grabbing insect
67 Food plant
82 ---- Pry
69 Beasts of burden
70 Spartan king
71 Telestic measure
72 Certain years
73 Parrots
74 Close by
75 Hold forth

DOWN

1 Foolishly enthusiastic
2 Rivulet
3 Newspaper feature
4 Opinion held
5 Of the ears
6 Full of juice
7 Eskimo settlement
8 "--- and took notice" (2 wds)
9 Sea-coasts
10 One of the "Three R's"
11 Bitter and hot
12 Worn out
13 Utters loud sound
22 Wild apple
24 Exposure to peril
27 Ballo-Slav
28 Canal of India
30 Kamloops or cutthroat
32 Ready and fluent
34 Small barracuda
36 Resembling a cord
38 Hudson Bay, e.g. (2 wds)
39 Move hurriedly
40 Sheltering structure
43 Enumerate
46 Mediocre
50 Ornamental tuft
52 Love apple
54 Supporting life
55 Sculptured work
56 Small boom
58 Allips in go free
62 Most judicious
63 Fish
65 Mate
66 In ---- -- -- being

Saturday's Puzzle Solved:

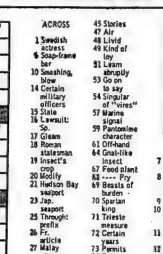

8/24/64

COMPLETE
TV & RADIO SERVICE

EXPERT REPAIRS ON

- RADIO AND HI-FI
- RECORD PLAYERS
- TAPE RECORDERS
- TV ANTENNA REPAIRS

OPEN ALL DAY WED. AND FRI. EVENING

CIRCLE TV SERVICE
(BELLEVILLE) LTD.

We specialize in Radio, TV, Antenna and Washer Repairs
— FREE PARKING AT REAR —
280 COLEMAN STREET DIAL WO 8-6791

FROM ECONOMY TO LUXURY IT'S RAMBLER FOR 1964!

SEE THE 3 GREAT '64 RAMBLERS TODAY —
● ECONOMY AMERICAN '6' ● POPULAR CLASSIC '6' OR '8' ● LUXURIOUS AMBASSADOR V-8

CARL JONES MOTORS LIMITED

30 COLLEGE ST. WEST.
BELLEVILLE
DIAL WO 8-5566

...ANIED MALE

SHORT ORDER COOK FOR ...nights Phone WO 9-8015. ...Aug24-41

USHER WANTED THREE NIGHTS weekly, Apply Bells Theatre between 1 and 5.30. Aug24-39

SERVICE STATION MANAGER

Experienced Manager Required for well located station in Belleville. Apply in confidence stating salary and commission basis.

Reply to Box 38
Ontario Intelligencer

Aug24-31

YOUNG MAN INTERESTED ON ...mote operation for desk clerk from 12 a.m. to 5.30 p.m. Must have office experience, be neat and have a pleasant personality. Apply Box 3, Ontario Intelligencer. Aug23-35

I NEED HELP

OAA Supervisor JACK CAUGHTRY needs full or part-time men to help him meet the demand for Ontario Automobile Association Membership. Pleasant, dignified good paying work. No experience necessary but a car is. For full information contact

JACK CAUGHTREY
HOTEL QUINTE
Monday, August 24, 3 to 4 p.m.
Tuesday, Aug. 25, 9 to 11 a.m.
Aug23-31

INTERMEDIATE ACCOUNTANT

Required for local industry — Preference given to student working toward a recognized accounting degree.

Age preferance 25-30
Send complete resume giving age, martial status and salary to

GEORGE A. WELCH
and COMPANY
Chartered Accountants
173 Church Street
Belleville
Aug21-31

BUILDING CLEANING AND maintenance employee; commence June 25th; month to start, rising to $350; sick leave plan two weeks vacation; pension. Interview by appointment with Don Collins Box 338, stating age, experience, address, telephone, availability. Aug21-31

ORGANIST-CHOIR DIRECTOR

Duties to Commence
In September

VICTORIA AVENUE BAPTIST CHURCH
BELLEVILLE

Submit Applications to
Music Committee c/o
BOX 114
ONTARIO INTELLIGENCER
Aug20-31

WANTED FEMALE

CLERK-TYPIST

With Knowledge of Office Procedure

Ability to Deal With Public
All Company Benefits
For Appointment Call
SUPERIOR FINANCE
WO 2-0161
Aug21-34

CLERK-TYPIST

Interesting position available for woman age about 25-30 years. At Junior Matriculation and able, to compose and type own letters. Good judgment and ability to meet the public necessary. Pleasant working conditions. Starting salary about $50. weekly, depending upon qualifications. Excellent employee benefits. All replies treated confidentially. Please write giving full details to —

DISTRICT MANAGER
CO-OPERATORS
INSURANCE ASSOC.
329 Church Street
Belleville
Aug21-31

GOOD WEEKLY COMMISSION wearing lovely dresses given you by Jeunie Jane, show North American Fashion Frocks to friends. Outstanding line, exclusive territories necessary. North American Fashions Limited, Dept. L, 2485 Industrial Blvd., Dept. L-2504, Montreal, Que.

SITTER REQUIRED FOR ONE pre-school morning each week, West Hill. WO 2-3236. Aug24-31

USHER DURING ROOM hours from 5.30 to midnight. Must be neat and have pleasant personality and be accurate on figures. Apply to Manager Intelligencer.
Aug24-31

SOMEONE TO BABYSIT IN MY home 4 afternoons a week. Phone WO 2-7359. Wed. Aug26-31

LOCAL BANK REQUIRES
JUNIOR CLERK
Junior Matriculation Preferred
Apply in Own Handwriting
Stating Qualifications
To Box 155
Ontario Intelligencer
Aug24-36-38

WAITRESS — NEAT APPEARance, experienced. Apply in person Belmont Restaurant.
Aug22-31

WANTED FEMALE

WOMAN TO BABYSIT 2 DAYS and 3 days a week from 1 p.m. to 10 p.m. WO 2-0212. Aug24-tfn

EXPERIENCED WAITRESS FROM 7.30 a.m. to 4.30 p.m. WO 2-0810. Aug24-tfn

ROOM CLERK

For 1st Class Motor Hotel
In Belleville
Apply Box 13
Ontario Intelligencer
Aug24-31

LOCAL INSURANCE OFFICE requires stenographer, some bookkeeping experience preferred. Salary commensurate with experience. Write full with all particulars, write Box 19, Ontario Intelligencer. Aug23-31

LOCAL COMPANY HAS OPENing for telephone clerk, previous telephone operator experience helpful but not essential. Apply Wed. Usual benefits. Box 28, Ontario Intelligencer. Aug21-31

NEED EXTRA MONEY? $50 AND more, can easily be earned by spending one evening demonstrating Stanley products to your friends and neighbors. No canvassing necessary. Our complete full-color catalogue makes it easy to get plenty of orders. Send for it now! Start earning money. Write today for Christmas catalog and Stanley Home Products Showcase Card Co., Dept. 1 217 Camden Hamilton

EMPLOYMENT WANTED

CARPENTRY, ALTERATIONS and repairs. Expert workmanship, reasonable rates. Lawrence Parkhurst, Frankford. Phone WO 2-6861. Aug24-tfw

ROTO-TILLING AND LAWN CUTting and power mower repairs. WO 9-8191. Aug24-tfn

DECORATING, INTERIOR AND exterior, spray painting. Free estimates. All work guaranteed by Bill Wood. Aug24-tfn

CARPENTRY, ALTERATIONS and concrete work, chimneys built and repaired. WO 2-6861. Aug21-tfn

INTERIOR AND EXTERIOR painting, paperhanging. Free estimates. Phone Voss, 272 Coleman St. WO 9-8296. Aug18-tfn

HOME RENOVATIONS PAINTING and decorating. Free estimates. WO 9-7241 Q3-tf

WANTED MALE OR FEMALE

FRESHEN UP YOUR CLEANING plant. Box 31 Ontario Intelligencer. Aug24-tfn

EXPERIENCED SHORT ORDER cook. Apply in person, Belmont Restaurant. Aug22-31

WANTED

HOMES FOR ONE YOUNG orange and white cat. One black kitten. 8 weeks old. Phone Trenton EX 2-9223.

TO BUY A CYLINDER ENGINE car. $100. or less. WO 2-7291.

ANYONE INTERESTED IN FINDing a home for cute black kittens write Box 14 Ontario Intelligencer.

OLD CARS AND TRUCKS FOR wrecking. Elmer Shirrett Auto Wreckers. WO 3-2295. Aug25-tfn

WANTED PIANOS IN EXCHANGE for Hammond organ. F M Shirrett Co. WO 9-8321 B4-tf

ACCOMMODATION WANTED

TO RENT BY OCTOBER 1ST, 2 or 3 bedroom house or flat not with garage. Will investigate all offers. Phone WO 9-8748 after 6 or WO 9-7566 after 8.30. Aug20-tfn

REAL ESTATE WANTED

INDUSTRIAL
FARMS
AND
COTTAGES
NEEDED

H.
KEITH
Limited
REALTOR
OMAR CHISHOLM
WO 2-7686
Aug21-31

LISTINGS WANTED

Appendicitis — call a Doctor
Selling your home — call an Agent

Dial WO 9-6471 for free appraisal.

GORDON WOODS
REAL ESTATE
150 FRONT STREET
Aug. 17-19-21-24-26-28-31

AGENTS WANTED

ALERT MEN OR WOMEN CAN average $120. hourly with our line of household specialties. Investment required. Write Jacques Dufresne, 4437 Iberville, Montreal. Aug24-26

ROOM AND BOARD

CLEAN ROOMS CLOSE TO DOWNtown and Bus. Stop for gentlemen. Kitchen privileges if preferred. Phone WO 9-6227. Aug24-tfn

FURNISHED BEDROOM, CLOSE to Front St. Call at 71 Everett St. Aug. 17-tf

TO LET

SELLEVUE APARTMENTS — 2 bedroom, second floor apartments, laundry facilities, parking, refrigerator and stove. Aug24-tf

MODERN APARTMENT WITH bath, heated, stove and refrigerator, East Hill. WO 9-6232. Aug14-tf

BETTER THAN AVERAGE 5 room completely furnished apartment, heated, hydro supplied, $110 per month. Available to married person or teacher. Box 5, Ontario Intelligencer. Aug24-tf

ONE BEDROOM APARTMENT IN country home, near city. Close to bus. Phone WO 9-8162 after 6 p.m. Available Sept. 1st. Aug24-tf

4 ROOM WELL FURNISHED, heated apartment (1 bedroom) suitable for couple. Phone WO 2-2189. $100 monthly. Phone WO 2-2189. Aug24-tf

200 ACRES OF PASTURE, GOOD water, good supply of water, WO 9-8106. Aug22-31

TWO BEDROOM APARTMENT, unheated, East Hill, $75 monthly. Available Sept. 1st. Contact Cal WO 9-8435 after 6. Aug. 17-tf

BRIGHT, 4 ROOM UPPER APARtment, $80 monthly, stove supplied, hardwood throughout, 3-piece bath, built-in cupboards, heavy wiring, central, adults, WO 9-8186. Aug21-31

3 BEDROOM SEMI-DETACHED brick, large yard and garden, 2 miles east of Belleville, $85. monthly. WO 9-6166. Aug21-31

IDLEWOOD MANOR
364 SIDNEY STREET
NOW AVAILABLE
SPACIOUS SUITES

FEATURING — 1 or 2 bedrooms, broadloom throughout, self-contained laundry facilities, refrigerator and stove supplied, parking space close to schools and shopping. Apply on the premises or

Immediate Possession
WO 8-7160
Mp12-tf

ONE OR TWO BEDROOM APARTMENTS

New Modern Apartment Block on West Hill
Bus Service at Door
Self-Contained Entrance Included
Laundry Facilities Available
Apply Superintendent
Apt. 23, 45 Benjamin St.
Aug22-tf

2 ROOM FURNISHED APARTment, heat and hydro supplied. Phone WO 9-8162 after 6 p.m. Aug21-tf

THREE BEDROOM HOUSE 163 Station St $30. monthly. WO 9-6166. Aug21-tf

3 ROOM APARTMENT, HEAT, hydro supplied, East Hill. WO 2-5830. Aug. 17-tf

GROUND FLOOR APARTMENT, 3 rooms, bath St. 233, monthly. WO 9-6166. Aug21-tf

4 ROOM UPPER DUPLEX, UNheated, private entrance and convenient location, 249 Station Street afternoons and evenings. Aug21-tf

2 BEDROOM UPSTAIRS HEATED apartment, hot air furnace, heavy-duty wiring, available now. Contact Tom Ashley, 15 Dufferin Ave. days WO 9-3870, eve. WO 9-3463. Aug21-34-36

BUSINESS COUPLE, 4 ROOMS and bath, heated, stove, frig., hydro supplied, $100. per mo. Convenient location, completely private. Call at 249 Station St. WO 9-3603 evenings. Aug14-tf

ROOM APARTMENT, 191 Front Everett Street, very large, plus 2-piece bath, ample space for several people. Heat supplied, rent reduced $75. and $60. WO 2-3146. Aug16-31

NOW RENTING

1-Storey, 8 unit store and office development in the City of Trenton, excellent location in a well built area on No. 2 Highway and close to RCAF Station. Now building. Suitable with all services available. For more details call WO 2-3473 or 2-2133 or write:

PARK PLAZA CENTRES
P.O. Box 666, Belleville

3 ROOMED UNFURNISHED apartment, private entrance, heavy-duty oil heated stove supplied, immediate possession, WO 3-3094. Aug21-tf

3 BEDROOM HEATED APARTments on East Hill. Available August 1st. $90. per month. Apply Victoria and Grey Trust, WO 9-8417. Aug21-tf

BACHELOR APARTMENT, $65. monthly. East Hill. WO 9-3618. Aug14-31

AVAILABLE SEPT. 1st
Midtown
APARTMENTS
John St. at Victoria Avenue
1 and 2 BEDROOM APTS.
ELECTRICALLY HEATED
Renting From
$110. to $130.
2 BEDROOM UNITS
From $115.
Including All Services
Except Telephone
EXCLUSIVE AGENTS
GERALD JOYCE
REALTY LIMITED
WO 2-3526
374 FRONT STREET
Aug24-21

FURNISHED 4 ROOMS AND BATH kitchen and living room, ground floor, private entrance, good condition. Suitable for 2 adults, no children or small couple. Apply 213 Albert St. After 5.30. Aug21-tf

CLASSIFIED ADVTS

TO LET

Excellent 3-bedroom bungalow in Trenton, 501 Marmora Street. Rent only $85.00 monthly. Act Fast on this one.

J. A. FAIR
REAL ESTATE BROKER
WO 2-0626
TRY
A FAIR DEAL AT FAIR'S

APARTMENTS AND HOUSES TO rent. Contact Louis Vanover Realty, 207 Front St. Phone WO 9-6471. Aug21-tf

SPACIOUS HEATED, duplex, 2 bedrooms, large living room, good supply of water, WO 9-2981. Aug21-tf

MODERN 3-ROOM, SELF-CONtained, heated apartment. Refrigerator, stove and washer supplied. $85 monthly. Available immediately. WO 2-6152 or 9-7566. Aug8-tf

MODERN APARTMENT, 2nd floor, town Belleville. 3 rooms and bath, heated, stove and refrigerator, $70. WO 9-5150 or 9-7566 after 5. Aug11-tfn

SELF-CONTAINED APARTMENT. One bedroom, living room, kitchenette and bath. Heat and hot water supplied. $85 monthly. Apply 2 Bridge St. E. Phone WO 9-6232. Aug. 18-tf

SELF-CONTAINED FURNISHED heated apartment third floor, 3 rooms and bath, hydro supplied. Available August 1st. Apply after 6. Aug21-tf

MODERN BEDROOM, EAST Hill, heated, bus stop, refrigerator, $10. per week. Phone WO 2-7233. Aug. 18-tf

AVAILABLE SEPTEMBER 1st, modern, 2-bedroom heated, first ground floor, Dufferin Ave. $75. per month. Apply 2 Bridge St. E. Phone WO 9-6232. Aug. 18-tf

CENTRAL LOCATION 3 ROOM groundfloor heated apartment. Garage. $85. monthly. Aug.10-tf

FOUR ROOM UPPER, HEATED apartment with bath, R.D. with hot water supplied. $80 monthly. Apply 2 Bridge St. E. Phone WO 9-6232. Aug21-tf

3 BEDROOM APARTMENT, West Moira St. $20 monthly. Call WO 9-8482. Aug21-tf

THREE ROOM UNHEATED, stainless steel sink and cupboard, decorated 3804 Front St. WO 9-8482. Aug21-tf

PRIVATE HEATED ONE BEDroom apartment, stove supplied for one adult. Close to bus and Bleecker Avenue. Phone WO 9-6111. Aug21-tf

4 ROOM HEATED APARTMENT, hydro supplied. Phone WO 9-3490. Aug21-tf

3 ROOM FURNISHED APARTment, heat and hydro supplied. Close downtown. Phone WO 9-3523. Aug21-tf

3 BEDROOM MODERN APARTment in duplex, 2 years old. Oil heat, $100. monthly. Phone WO 2-1909. Aug21-tf

3 BEDROOM HOUSE AND GARage in Belleville. Phone Trenton EX 2-2068 after 4.30 or weekends. Aug21-tf

SELF - CONTAINED UPPER apartment, living-room, bedroom, kitchen and bath, heavy-duty wiring, gas heated, available for possession $65. monthly. WO 9-6166. Aug21-tf

RENTAL

ELECTRIC CEMENT MIXER SIZE 6/6 wheel barrow capacity WO 9-8217. Aug21-tf

COTTAGES TO LET

CEDAR GROVE. LABOR DAY weekend, reserve now. Daily rate. GR. 8-6004. Aug21-tf

FURNISHED TWO BEDROOM DEtached recreation cottage, with heavy-duty electric stoves electric fridge and all conveniences on Bay of Quinte at Bedford Mills. Close to beach. W. R. Redner and Sons, Redner's Point WO 2-4282. Aug21-tf

FOR SALE

GUNS BOUGHT SOLD TRADED and repaired. Gunsmith licences live bait. Harnha east, Highway 62. Phone 968-6112 Stirling. Aug20-tfn

HEATING SPECIALISTS offering Your present problems solved by Coal, Oil or Furnaces Small down payment on Easy Terms. Call Harry. See your Anita-Display Dealer. Harold Trull, Phone WO 9-8273. Aug21-tf

TRAVEL TRAILERS GOLDEN Falcon, Crown Royal Travel Trailers and Mobile Homes size 8x35 Trailers for Sale. Sales and Rental 378 Dundas Street Trenton EX 2-2321 March-tfn

REMOVE CORNS, painlessly in 30 minutes. Get Dr. Scholl's Zino-pads. Lattimer's Drug Store.

RUPTURE EASER FOR FIT-ting surgical supports, elastic hosiery. Lattimer's Drug Store.

THE SAHN — NEW AND USED clothing for all the family. Enlisted salvation army. Brewer Street. Phone WO 2-2344. Drop us a line or phone for some family clothing.

BEST OFFER. BOAT AND TRAIL-er. Apply 71 Everett St. West Street. Aug24-21

SAWDUST — SHAVINGS — MUFFLERS
Discontinued
Phone WO 9-8268
Save On 5% Cash Coupons
"CHARGE IT"
Up To 60 Months To Pay
CANADIAN TIRE CORP.
Aug24-tfn

WHY BUY NEW WHEN USED WILL DO

Used Refrigeration and Air Conditioning Equipment.
We Install
WO 2-6313 !
Aug21-31

RED SPRINGS AND MATTRESS. General Electric washing machine, coal and wood stoves, oil stove, chesterfield suite, chairs, tables, lawn furniture, garden tools, bicycles. Phone WO 2-2344. Aug24-31

18-IN JIG SAW AND 6½-INCH skill saw. Excellent condition. WO 2-2375. Aug24-31

AUTOMOTIVE

REPOSSESSION
CENTRE

1959 RAMBLER Super
4-Door Station Wagon

Finished in Aqua-Mist Green with flash of white, matching green interior set off with genuine chrome. Equipped with the economical 6 cylinder engine Up to 30 miles to the gal., easy operating push-button automatic transmission. Custom reclining seats which make into a double bed. 3 excellent tires and other features which makes this a dandy wagon. Must be sold for the balance owing of $1,495. or will arrange terms to suit. $40.00 with no down payment required on approved credit.

Contact The Manager
WO 8-3000
646 DUNDAS ST. E.
OPEN 9 A.M. TILL 10 P.M.

Bargains
Older
Models At
Wholesale

'59 VAUXHALL
Sedan ..... $295.

'57 MERCURY .... $595.

'57 OLDS. 2-Door
Hard Top ..... $495.

'57 FORD 2-Dr. .. $495.

'56 STUDEBAKER
Sedan ..... $395.

'56 BUICK Sedan .. $295.

'56 BUICK 2-Door
Hard Top ..... $395.

'56 PONTIAC Sedan $195.

'55 CHEV. Bel-Air
Very Good ..... $495.

'55 OLDS., 2-Door .. $195.

'55 BUICK 4-Door
Hard Top ..... $395.

'54 METEOR Sedan,
new tires ..... $195.

'53 PONTIAC Chieftain
Convertible ..... $195.

'53 PONTIAC 2-Door
Hard Top ..... $195.

'57 G.M.C. Panel .. $195.

TERMS TO SUIT
YOUR BUDGET
These Units Must Go Before
The Month End

ELLIOTT MOTORS
366 NORTH FRONT
WO 2-6384
Aug24-tf

SPECIAL
FOR TODAY
1960 PONTIAC
4-DOOR SEDAN
V-8 with standard transmission, Powder Blue. This car is in real good condition and is selling at the low price of

$1295.

Be Sure To See This One
Today At
TRADE — EASY TERMS
MORLEY WARD
MOTORS
510 DUNDAS STREET E.
WO 2-6940
Next To Woodland Cleaners

35 MATCHLESS MOTORCYCLE. 350 cc. $200. WO 2-6025 or WO 2-0727. Aug24-31

1962 VOLKSWAGEN, FULLY equipped with safety belts, radio heater — Excellent condition. Owner leaving city. Phone WO 2-7252. Aug24-31

PRIVATE SALE — 1964 M.G.B. wire wheels, Tonneau cover, soft top, convertible coupe, 4,000 miles. WO 2-3146. Aug21-31

1962 VOLKSWAGEN, 40,000 miles. WO 2-6384. Aug24-31

1963 VAUXHALL. ONLY 3,000 miles. WO 2-6384. Aug24-31

PRICED RIGHT — FOR QUICK sale, 4 Norris, model 110, school tennis stringing machine. Aug24-31

REAL ESTATE FOR SALE

$1,500.00 DOWN

This attractive two-bedroom house is located within walking distance of downtown. Good sized living room, kitchen and dining room, comfortable modern bathroom, Modern construction with plenty of storage cupboards. Priced to sell at $8,500.

SOUTHVIEW AVENUE

OWNER TRANSFERRED AND ANXIOUS TO SELL 3 bedroom bungalow with an extra large living room, kitchen, beautifully finished recreation area and three piece bathroom in basement. This home reflects excellent care, extra large lot, close to schools, bus and shopping, stove facing. Call us tonight to this, price reduced to $15,600.00.

4 BEDROOMS
BREEZEWAY & GARAGE

Close to Y.M.C.A., library and schools. This attractive brick home contains a large living room, kitchen and dining room downstairs and four good-sized bedrooms upstairs. Located on a quiet residential street, this home is well serviced on a large shrubby landscaped lot. Phone tonight to inspect. Asking price $19,000.00.

FARM
TYENDINAGA
TOWNSHIP

221 acres, good pastures under cultivation, good buildings, some workers cottages, 1½ miles from Belleville, on Shannonville Gravel Road. Asking $18,000.00.

W. J.
McCormick
Realty Ltd.
67 STANTON ST.
WO 2-6397
MEMBER OF THE BELLEVILLE
REAL ESTATE BOARD

GORDON
WOODS
Real Estate Broker
Member of the
Belleville Real Estate Board
150 FRONT STREET
RAISE YOUR FAMILY
IN THE COUNTRY

Keep a dog, a pony, a mile place for the children to play. The fares are low, the taxes are high as mentioned. Take a look at this attractive 3 bedroom bungalow situated on a large lot of good soil. Full bath, stove and refrigerator included. Completely finished basement with oil furnace. Come to visit.

4 GOLFDALE

Just a nice little 3 bedroom bungalow, Ideal for newlyweds, close to schools, parks, churches, living room, modern kitchen, 4-piece bath, full basement with oil furnace. Low down payment.

3 BEDROOM BRICK

With attached garage "L" shaped dining room, spacious living room, 4-piece tiled bath with vanity. Low down payment. Immediate possession.

OFFICE: WO 9-6471
OPEN UNTIL 9 P.M.
IF NO ANSWER CALL
GORDON DETLOR — WO 2-4174
GORDON WOODS — WO 9-6471
NELSON BURSHAW — WO 9-7089

MUST BE SOLD
OPEN TO OFFERS

Just 8 miles from the City in a quiet village. This 3 storey home has living room, dining room, eat-in kitchen plus 4 bedrooms. Nice shaded lot. Garage.

WEST HILL
REAL VALUE
$8,600.

This home on West Hill features large living room, large dining room, large modern kitchen, 4-piece bath, 3 bedrooms upstairs, makes this an excellent buy. Add to the man needing a moderate priced home to raise his family. Well planned kitchen, large lot east still location. Call for appointment.

$2,000. DOWN

Brick split-level on Rollins Dr. Large family kitchen, living room, dining room, 3 bedrooms. This home is on a paved street.

Office: WO 9-4536
If No Answer Call
GRACE LOUGHEED
WO 9-3963

BAY RIDGE
SPLIT LEVEL

One of the larger homes in the low price range. Featuring an L shaped dining room, big family kitchen and only a few steps down from living room to rear area. 3 good bedrooms and bath with vanity on the upper level. Best price in town at $15,500.

GERALD JOYCE
REALTY LTD.
WO 2-5326
374 Front Street

D. J.
WHALEN
Real Estate Limited
Member of
the Belleville Real Estate Board
229 FRONT STREET

FAMILY HOME
CHOICE LOCATION
ASKING $2,100. DOWN

Brick bungalow, 3 spacious bedrooms and a den. Fireplace in the living room. Full basement. Well planned kitchen, large lot east still location. Call for appointment.

$2,000. DOWN

Brick split-level on Rollins Dr. Large family kitchen, living room, dining room, 3 bedrooms. This home is on a paved street.

D. T.
STORK
Real Estate Broker
Member Belleville Real Estate Board
238 PINNACLE STREET
OPEN EVENINGS TIL 9 P.M
IF NO ANSWER CALL
WO 2-6384

MUST BE SOLD
OPEN TO OFFERS

Just 8 miles from the City in a quiet village. This 3 storey home has living room, dining room, eat-in kitchen plus 4 bedrooms. Nice shaded lot. Garage.

WEST HILL
REAL VALUE
$8,600.

This home on West Hill features large living room, large dining room, large modern kitchen, 4-piece bath, 3 bedrooms upstairs, makes this an excellent buy. Add to the man needing a moderate priced home to raise his family. Well planned kitchen, large lot east still location. Call for appointment.

J. A. FAIR
Real Estate Broker
TRY A FAIR DEAL AT FAIR'S

HUNTING

—700 ACRES, with Lake
—200 ACRES, Small Lake
—200 Acres, Duck Pond
—450 Acres with Lodge
—100 ACRES, with Lake Access

ALSO SEVERAL FARMS

H.
KEITH
Limited
REALTOR
OMAR CHISHOLM
WO 2-7686
Phone Apsley 656-4465
Aug24-21

REAL ESTATE FOR SALE

BRICK BUNGALOW

On West Hill, convenient to Northern and Central. Large living room. Hollywood kitchen with eating area. Three large bedrooms, colour bath, full basement with panelled rec room and extra bedroom. Only $14,000. Terms. Would consider trade with suitable property in FRANKFORD.

LOTS

LOT, 80' x 200' with cable. Foxboro, Ameliasburg. Phone Ameli 41300.

LOTS at Gilbridge, on County road. 80' x 178' and 80' x 214' — $600. each.

LOT at Plainfield ½ acre. Excellent value at $750.

Other Rural lots in good locations, some with well. Priced from $400. up.

CALL

REG. DANIEL — WO 2-2943

J. A. FAIR

Real Estate Broker

TRY

A FAIR DEAL AT FAIR'S

$500. DOWN

Located on a half acre lot just minutes from the city this three bedroom bungalow can be yours with a down payment of only $500. Spacious living room, modern kitchen and full basement.

BACK TO SCHOOL

School is just around the corner and so is this three bedroom brick bungalow with early Sept. possession. Hollywood kitchen, finished recreation room and a quiet crescent make this one of the most desirable homes available. Your down payment may be only.

J. E. McKINNEY

REAL ESTATE

CALL WO 2-8181

PRIVATE SALE

4 BEDROOM CUSTOM BUILT SPLIT LEVEL

at 6 Stanley Park Drive

Beautiful trees on lot 80 x 160, popular area extended. Large kitchen, separate dining room, 2 bathrooms, fireplace, completely furnished with fireplace in family room and separate laundry room. Many extras.

No Agents Please

Phone WO 2-3002

Aug. 17-tf

DUNDAS ST. W.

FIREPLACE GARAGE

An executive home with attractions galore. Large angelstone fireplace invites living room and family room. Kitchen has built in stove and oven. There are 3 bedrooms and bath with vanity, finished rec room with 2-piece washroom at hand. Built in garage. Seen to offers.

GERALD JOYCE

REALTY LIMITED

WO 2-3326

374 Front Street

LOWEST NEW HOME PRICES IN

BELLEVILLE or KINGSTON

In a "ROLLINS HOME" you get the revolutionary new "Truss Roof Design" make roofs many times stronger.

ROLLINS

CONSTRUCTION LTD.

WO 8-5595

M1-28-tf-29-tf-12

BARGAIN FOR QUICK SALE

ULTRA MODERN SUMMER HOME

Fully winterized and completely furnished home on 2 acres of land. Large living room with fireplace, lots for wide space of luxury living contained under roof-line—no beautiful Masinaw Lake. There are several ways this fine piece of property can be purchased.

WRITE BOX 27

ONTARIO — INTELLIGENCER

Aug21-tf

PRIVATE SALE

SPLIT LEVEL

3 bedroom, large living room, kitchen with dining area, finished recreation room, completely landscaped with sod. Priced at $16,500.

FULL PRICE $14,300

Phone WO 8-9477

HOUSE, COTTAGE AND BUILDING stock for sale or wood. Phone WO 2-2130 Aug21-tf

REAL ESTATE FOR SALE

OPEN HOUSE

Owner moving west necessitates sale of this attractive corner lot, splitlevel home on Southwood Crescent. Garage, rec. room, 3 large bedrooms, completely decorated and landscaped.

MAKE US AN OFFER

WO 2-7913

Aug. 17-tf

A modern home 6 miles from Belleville on large bay shore, landscaped lot, 2 storey, 3 bathrooms, full sized cellar, panelled rec. room, fireplace. Apply WO 2-2631. Aug20-21-25

3 BEDROOM HOUSE WITH GARage and extra lot. Well kept. WO 8-6264. 75 Hudon St. East.

PRIVATE SALE

THREE BEDROOM STYLE HOUSE Cape Cod design Recessroom and Garage Redecorated Inside

6 Miles from Belleville

WO 2-3716

Aug24-26-29

MOVING TO TORONTO?

Attractive 1½ Storey House at Bargain Price. Close to Everything. Large treed lot, 2 full baths, 4 large rooms in bungalow.

WO 8-6393

Aug24-26-28

NOTICE

— HOLIDAY TIME —

CLOSED FROM

SATURDAY, AUG. 22nd TILL

MONDAY, AUG. 31st

Thank You For Your

Patronage

BRANDY'S BODY SHOP

R R 7, BELLEVILLE

Aug21-31

MONEY TO LOAN

DO YOU NEED MORTGAGE MONEY?

If you are in need of $ for 1st and 2nd mortgage why not get it at once. We are in a position to advance you money to suit your needs at competitive Rates of interest. Why not deal with people who you know?

Confidential Service.

FRANK S. FOLLWELL

REALTOR

400 Front Street — Belleville

Phone WO 8-5795

M1-tf-m-t-12

I BUY MORTGAGES OF ALL TYPES

Turn that mortgage you hold into instant cash by calling Mr Sumner for a quick appraisal. All transactions handled by your own solicitor if you wish.

K2 3-2112 WO 2-4010

HERBERT SIMMONS

MORTGAGE BROKER

Aug21-tf

FARMS FOR SALE

FARM

25 Acres, 5 Miles from Belleville, House, Large Barn, Running Stream, Woodlands

WRITE BOX 103

ONTARIO INTELLIGENCER

Aug23-tf

NOTICE TO CREDITORS AND OTHERS

IN THE ESTATE OF GRACE NICKLE, late of the City of Belleville, in the County of Hastings, Widow, Deceased.

Notice is hereby given that all persons having claims against the Estate of the said Grace Nickle, late of the City of Belleville, in the County of Hastings, Widow, who died on the 19th day of August, 1964, after which date the Executor will distribute the assets of the Estate, having regard only to the claims of which he then has notice.

DATED this 7th day of August, 1964.

ARNOTT & BATEMAN,
P.O. Box 180,
Belleville, Ontario.
Solicitors for the Executor.
Aug10-17-24

BOATS FOR SALE

BEAUTIFUL FIBERGLASS BOAT with 40-h.p. motor, life jackets, skis and windshield and waist. TWO 2-8318. Aug21-tf

16-FOOT TRAVELER RUN-ABOUT top and curtains, steering and controls, speedometer etc. Sold with new 1964 motor, new 1964 Evinrude 35 h.p. Complete $1595. Phone WO 8-7444 Aug21-tf

SAVE: END OF SEASON CLEARance Sale of 1964 Boats. Bayliner, Bellefield, Glas-Craft, Sea Ray and Evinrude motors at greatly reduced prices. Rollie's Marine Brighton, 475-2044. Aug21-tfn

SERVICES

B & R CEMENT and TILE

All types of cement floors Ceramic tiles, floor tiles and Terrazo.

All Work Guaranteed

Call Belleville WO 2-0684

Or Trenton EX 2-6311

J7-tf

STREET DANCE

FREE! — FREE! — FREE!

"YOU ASKED FOR IT"

Featuring the TORNADOS

Sunny Oaks, Oak Hill Lake

Stirling

FRIDAY, AUGUST 28, 1964

9 to 1

Aug24-31

BUSINESS DIRECTORY

ACCOUNTANTS

PAUL EDWIN FLEMING
Chartered Accountant
30 GRIDDS ST. E.
At the Five Corners
Belleville, Ont.Can
WO 8-6491
M1-tf

Accountants
JOHN D. LEWARS, C.A.
217 FRONT STREET
Belleville, Ontario
WO 8-6491
Aug21-tf

GEO. A. WELCH AND COMPANY
Chartered Accountants
172 Church St. — Belleville
WO 8-6491
W. G. Stone, C. A. — Peterboro
G. Ontawa, C.A. — Perth
Pembroke
M1-tf

KENNETH J. SCORR
Public Accountant
Auditor
97 CAMPBELL STREET
Belleville, Ont
WO 2-3716
S27-tf

T. A. MACHOLD
Public Accountant
Auditor
229 FRONT ST.
BELLEVILLE, ONT.
WO 2-6621
S7-tf

ALUMINUM PRODUCTS

ORDER KNITTING, GLAZING WINDOWS
For Your New Home or KNITTING STORM DOORS and WINDOWS
For your Present Home at HASTINGS HOME IMPROVEMENTS
18 Catherine St. Trenton
For appointment WO 2-0226
or Trenton EX 2-2211
Aug1-Sep

ARCHITECTS

WATSON AND WIRGARD
Architects
219 Front St., Belleville, Ont.
M194-tf

BUSES

BUS SERVICE TO TRENTON and CAMPBELLFORD
Daily Excursions
Sunday and Holidays
$ 45 A.M.
10.35 a.m.
12.05 p.m. Sat. Only
2.00 p.m
3.10 p.m.
5.35 p.m. Friday & Saturday only
7.30 p.m. Friday & Saturday only
Buses leave Mountain Motor Sales 231 Pinnacle St. Phone WO 8-2614
Chartered Coaches
BATTIN BUS SERVICE LTD.
Trenton Ont. — Phone EX 2-2020
J27-tf

BOAT AND MOTOR SALES AND SERVICE

QUINTE MARINE
Napanee, Ont.
Lake Ontario Area
Moulded Mahogany, Lapstrake, Runabouts
PRINCECRAFT Boats
Sales and Service
JOHNSON OUTBOARD MOTORS
Sales and Service
VOLVO PENTA INBOARDS
OUTBOARD
GATOR AND UTILITY TRAILERS
Repairs, Dockage, Services
1 Mile East of Napanee on Hwy 2
PH: EXCITE 9-6750 (no toll charge)
A23-tf

CONCRETE

W. DAWFORD & SON
Concrete Contractors
Machine Troweling
Residential, Industrial Repairs and Alterations
Free Estimates
Trenton 392-4519
Phone WO 8-3622
D6-tf

CONSTRUCTION

EDGAR H. BELL CONSTRUCTION
General Contractors
Custom Homes
Custom Kitchen Alterations — Repairs
Free Estimates
Office & Shop WO 2-4170 Residence WO 8-6911
Aug14-3m

DEAD STOCK SERVICE

We pay up to $25.00 for dead, old or crippled horses and cattle. Prompt and considerate service. Also removal of small animals necessary.
Horses — Cows — Calves
Call Collect
Pick up at the Time of Pickup
24-hour Service
Phone WO 2-2424 Days & Week Ends
Belleville
Peterborough 742-8121
Government Licensed
Aug21-tf

BURDETT FUR FARMS
R.R. 7, PETERBOROUGH
Cash for dead horses, cattle, crippled cows and horses. According to size and condition. Removal can go as high as $20. Money at time of pickup — Phone Peterboro 742-8121 collect or Toronto Exeter 5-6388 (no toll charge)
DEATH
Inc. No. 236-264
F12-tf

DEAD AND DISABLED FARM STOCK WANTED

B & D DEAD STOCK REMOVERS
Will remove dead animals
Highest cash prices paid at time of pickup. Prompt removal of all dead and disabled farm stock.
Small animals accepted
Phone WO 8-6911
Night WO 8-3887—Collect
Belleville 968-3264
For Animal Foods Only
Prompt
Bill Dixon and Dick Lautenbach
Aug. 17-tf

BELLEVILLE DEADSTOCK
Highest Cash Prices Paid on
Dead Stock
Per Prompt Service
Ph. Collect Belleville WO 2-3031
Dept. of Agric. London 268-2201
Aug21-tf

FLOOR FINISHING

EARL DARRAH
Dial WO 8-6911 — Night St. Shed
Sanding Machines and Floor Polishers
Expert Hardwood Floor Laying
Repairs and Refinishing
Phone — Free Estimates —
A230-tf

FLOOR FINISHING

BRANDO'S SERVICE
340 Bridge St. East
TWO 2-0643
Floors Sanded and Finished
Floors Laid and Old Polished
Window Cleaning, Wall Washing — Janitor Service
Rugs or Upholstery cleaned
scrubbers and polishers, mopping equipment for rent, electric vacuum extension ladders.
O6-1y

LAUNDRY COIN OPERATED

WINTERINGDOWN LAUNDROMAT
Belleville
LAUNDROMAT
LTD
69 Station Street
at
Canniffon Road
A21-tf

LUMBER

ROLLING LUMBER
Dial WO 8-6911
497 Dundas Street West
WO 8-6426
Now OPEN EVERY SATURDAY 8 A.M. to 12 NOON
J7-tf

DIVESTIGATE

The unrivalled SAVINGS and SERVICE of ROLLING LUMBER
WAGE RAISES? NOT ON YOUR LIFE! WE'RE NOT ON STRIKE!
QUALITY CONSTRUCTED HOMES, CUSTOM KITCHENS, LUXURY HOME ELECTRICAL INSTALLATIONS. SAVE YOURSELF BOSS WIRING SERVICE. COMMERCIAL and INDUSTRIAL WIRING CHECKING SET. FOR information, write Outdoor consult Brandon's Corbyville Cut.
J7-tf

MASONRY

BRICK and BLOCKWORK CEMENTING and REPAIRING
FLOWER PLANTER — PAINTING
REPAIRS and ALTERATIONS
Free Estimates
STAN. G. PARKINSON
WO 8-5193
R. R. No. 2 Belleville
M17-2m

MIMEOGRAPHING RUBBER STAMPS

THE JAMES TEXTS LIMITED
Prompt, efficient service covering all needs. Reports, Minutes, Constitutions, Clubs, Lodges, Churches, etc. One day service. Large stock of Rubber Stamps Numbering Machines and Supplies
Jul3-tf

MUSIC SCHOOLS

Private Instruction for Accordion
Representing Hohner
Also Instruction for Guitar, Banjo, Trumpet, Baritone Drums, etc.
All Work Guaranteed
CHARLIE SAMMON
Dial WO 8-6911
264 Pinnacle St. — Belleville
WO 2-8378
M115-tf

RUG AND UPHOLSTERY CLEANERS

WOODWARDS DURACLEAN
Rug and Upholstery Cleaning
DEAN CLARK
Call WO 2-3333
Rug and Upholstery Cleaning
— Free Estimates —
Aug10-s6tf

RUBBER STAMPS

All Kinds of Rubber Stamps
Seals and Stencils
"The Way YOU Want It"
24-Hour Service — Phone 8-4
O'NEIL SALES LIMITED
115 Front Street
SCHWAB'S LIST
Belleville, Ontario
THE JAMES TEXTS LIMITED
170-143 Front Street

SERVICE STATIONS

JIM TENNYSON TEXACO
660 West Dundas St.
WO 2-6143
Open Every Night & Every Sunday
Lubrication — Gas — Oil — Diesel
Mufflers and Tires
Road Service
Personal Consideration
Guaranteed Workmanship
J416-tf

SEPTIC TANK SERVICE

SEPTIC TANKS
PUMPED OUT
LOADS BACKHOE
Phone WO 2-2653
Aug13-2m

SERVICES

QUINTE ANTENNA SERVICE
R.R. 2 Frankford
Call WILLIAM BOWLER
Phone 398-4553
T.V. TOWERS, ROTORS, ANTENNAS
SALES AND SERVICE
Jul18-3m

CLARE WINDOW CLEANERS
"Floors also cleaned"
—Since 1935—
33 Hollingsworth Cres. WO 2-4625
"No Fuss, No Muss — That's Us"
Aug17-12

MALCOLM BROS. FLOOR AND window service. Floor sanding and cleaning. WO 2-6236 or WO 8-6911.
Aug21-tf

TYPEWRITER

THE JAMES TEXTS LIMITED
Prompt, efficient Repairs on All Makes of Machines
Typewriters and Adding Machines for Rent
182-185 Front St. Phone WO 8-6773
Jul6-tf

TYPING SERVICE

STENOGRAPHIC SERVICE OF BELLEVILLE
Thesis and Manuscripts
Weigelle Place
Phone WO 2-3823
Fast, accurate confidential service — letters, reports, legal documents, addressing, duplicating, etc. — DUPLICATING — complete mailing service available.
Aug11-3m

WELL DRILLING

GEORGE ARMSTRONG
R.R. 5 — Napanee
Wells for Home, Farm and Industry
For Prices and Terms
D5-tf

VACATIONS

MARBLE LAKE CABIN HOME
cooked meals housekeeping and sleeping cabins. Boating, Fishing Clorus Phone 31-R-12
J28-2m

PERSONAL

REGULARITY A PROBLEM?

For easy, natural regularity, try delicious NATURE-LAX Tablets. Relieves constipation due to lack of bulk. It's so good-tasting because it's the finest bran flakes with their bran flavour. Nothing else but bran flakes. Delicious Nature-Lax Tablets. Get at your grocer's today!

BUSINESS OPPORTUNITY

OPPORTUNITIES

Leading Publishers Require Two Energetic persons to call on local service subscriptions to wide range of publications. Highest commissions, extra bonuses, signed, experienced, excellent vacuum extension ladders.

BOX 106

ONTARIO INTELLIGENCER

Aug24-31

LOST

BETWEEN SIDNEY ST. NORTH in Trenton and Highway 401 East to Belleville. If genuine drop note with address. Finder please contact WO 8-5795

A23-tf

CLOCK AND WATCH REPAIRS

NEW LOCATION. HENRI DESMARAIS 252 College Street Quality Watchmaker Special mood service.
J7-3m-12tf

PETS FOR SALE

POODLE PUPPIES. BEAUTIFUL, small miniature. Reasonable, quality from show stock. Also expert clipping. WO 8-6614.
J7-21-12tf

GARDENING

WEED KILLING AND FERTILIZING. Residential, Industrial, General Lawn Spray Service. Phone WO 2-7361 for Free Estimates.
M1-tf-12-14-17-19-21-24-26-28-31

FOR SALE OR RENT

AT BELLEVILLE

Approximately 4,000 Square Feet Storage Space for Rent at $60. Monthly or Will Sell. — Write

AIRHART LUMBER CO.

MARMORA ONTARIO or

Phone WO 8-7125

Aug14-3t

FOUND

CANADIAN LEGION PIN RECOVered on Saturday on Queen Street on Chatham. Apply Ontario Intelligencer office.
A22-3t

WANTED TO BUY

USED INSTRUMENTS, ANY CONdition. Johnny Bowker, Music Emporium. 394 Front St. Phone 2-6378
J7-3m-12tf

DIAPER SERVICE

DIAPER HOME LAUNDRY SERvice, Belleville. Free storage. Ideal baby gift. WO 8-6911.
Aug5-12tf

TO RENT

5-TON STAKE TRUCK LOCAL or long haul by the year or by the day. WO 2-2402
M-96-tf

Bulletins From Birdland

By WINIFRED E. WILSON

BLUE HERON

Moving objects certainly catch the eye much more readily than stationary ones. Thanks to Mother Nature, most wild birds are well aware of this and use the "freezing" method to advantage. Although the responsibility for this purpose is practiced by all birds, certain kinds are more adept at it than others. Members of the family which includes herons and bitterns are stock examples.

A great blue heron, long neck stretched to its fullest extent and long dark bill pointing, can stand motionless on a sandy shore and fool a dozen people 75 yards distant who take it for a weathered stake sticking up on the beach. If the need arises, it will hold this pose for very long period, finally giving in when the supposed enemies are almost within touching distance. Then the tall, blue grey bird will turn and stalk slowly and sedately into the protecting bushes.

An American bittern standing perfectly still in its territory among reeds is truly invisible and blends with the dried brown and white plumage. When shown a photograph of one it is sometimes impossible to see where the bird is 'til it has been pointed out.

SONGBIRD

A songbird on its nest frequently remains there at our approach hoping to escape notice. Although they generally fly before we actually touch them, a few birds will stay put and allow us to stroke them. Do not imagine they are tame and fearless. Probably they are frightened but are attempting to protect their nestlings.

Probably but a few days old will often freeze when we go near. If a parent is close by it will give the signal for the babies to keep silent and motionless. In early autumn when mother ruffed grouse (erroneously called "partridge" by Lend Lease hunters) takes her large brood for a walk they often encounter enemies, such as sly boreal foxes. Their lives depend upon the lesson they have been taught. Each little ball of down remains perfectly stop running and crouches down. The variegated plumage is then sufficient camouflage.

When you come to think of it, owls are seldom seen, yet they are present in the daylight hours sitting quietly on some branch, sleeping peacefully because they have successfully used the "freeze" method.

We are often puzzled because we cannot find a particular bird when we know it just flew into a certain bush. However, we are probably looking directly at it. Our eyes see it, but because there is no movement our brain is not notified.

THE ONTARIO INTELLIGENCER, Monday, Aug. 34, 1964 15

DESERONTO

Rough Schedule for Chief, Visits 19 Indian Reserves In 21-Day Stretch on Road

DESERONTO — Visiting nineteen Indian Reserves in Ontario within twenty-one days could be a tough assignment for any hockey player.

And add some number of speeches, question periods, and empty-tine autographs and it's evident you'd think twice about his chosen profession.

But not George Armstrong, 36-year-old captain of the National Hockey League Maple Leafs. He likes it.

Last Thursday night he made speech number 19 to an eager crowd of young and old at the Tyendinaga Mohawk Reserve just east of Belleville.

The Council House wasn't full. And George arrived late. But that didn't bother Chief Shoo-Pack-Armstrong or his audience.

"I just came on Indian time," said George. "Any old time. That's a time you understand but not Punch Imlach. He notices, unfortunately, time. If you're a minute late at training camp he fines you."

HOW TOUR STARTED

The Chief went on to explain that he being an Indian himself, couldn't be carried. Friends of his in the Department of Lands and Forests had asked that hockey captain to speak on TV and attended all sorts of functions in the white man's world before he was carried their message to the Canadian Indian Reserves.

"They suggested that I visit you people and talk about hockey. And that sort just fine by me. But I'm on contract with the Maple Leaf organization so I had to get permission."

George not only got permission from Harold Ballard, vice president of the Leaf organization but got his promise to attend fifty per cent of the expenses as well.

That figures to be a lot of money since the Chief's itinerary has included such places as Moose Factory in the north and Fort Frances on the Manitoba border.

The Maple Leaf Captain points out that Indians are poorly represented in the NHL.

"There are only two of us, Jimmy Nelson of the Rangers and myself. Yet the Indian should be as capable as the white man in this sport. He has good legs and possesses common sense. They are the best ingredients."

One thing the champ was definite about: he doesn't think much of people who complain about lack of equipment or a place to play.

LEARNING SIMPLE

"You don't need the Maple Leaf Gardens to learn how to play. You need a Cadillac to learn to drive. If you have skates, a ball and stick, plenty of ice you have all you need."

George tells of how his father got him started at age of 4 and had to wear was a pair of girls' skates. But that didn't stop him. I played my first league games that year and was in my first playoffs."

"We played in 28 below zero weather. It was so cold no one came to watch but my Dad. And they had to use him as a goal judge. In those days they stood behind the net. So after a while my Dad and the opposing goalie got talking about our team.

"I'm not worried about most of those guys," says the goalie, "but when that big fellow stood down the ice I'm a little scared." What fellow is that?" says Dad." "That big Chinaman down there", says the goalie, pointing it me. So you see, I wasn't always an Indian.

REWARDS GOOD

"But I am now, and I want to point out that hockey has been very good to me. And it can be good to you, too. Do you know that a rookie with the Leafs last year earned a salary of $8000 plus bonuses of over four thousand dollars? That kind of money is worth shooting at."

According to the Chief he was the only Indian in Canada who owned a hotel.

"Money playing hockey bought me that. Besides a good salary you get expense money for meals. Lots of players save for that. Take Johnny Bower for instance. He gives his son a dollar a week allowance, and his son is pretty good. But he saves so much of what he earns that he's only guy I know of that has a smaller weekly allowance than his son."

Armstrong was quick to point out that you don't get the good things in life for nothing work for them.

"You don't get anything for nothing that is good. You pay for it, not with money but with work. So make up your minds to work now, and hard and at school and then you will be able to enjoy which your work will bring you."

It may not seem to the Aristotle talking. But it makes sense. And the Chief should. He's worked hard to make the Leafs and knows that from now on any year could be his last. So he continues to work hard.

PLAY TO WIN

His challenge to the Indian was a clear one.

"Whether you win or lose it takes the same amount of time to play the game. You might as well play to win. It's the same in living. We might as well make the best use of what is being given us.

"If our children grow up with no education and become second class citizens that is our shame."

Who's the best hockey player in the NHL?

George leers because he has no weaknesses.

What about some of the deals that have been made by Mr. Imlach?

"I've said they've been wrong in the past, like in the Morrison-Stanley deal. But where's Morrison today? You can be sure that Punch Imlach knows what he is doing."

How long can you expect to stay in the NHL?

"Until you reach your peak, which is usually at about 30 years of age. After that it depends upon how fast and slowly you fall off. Sid Smith scored 34 goals one year, 4 the next. It's a game. But look at Bower. He's 74 and still playing."

Point Anne

POINT ANNE — Mr. and Mrs. Wellis Akey spent Sunday in Toronto and visited on Mr. and Mrs. Jack Reid at Weston.

Mr. George MacDonald is a patient in Kingston General Hospital.

Mr. and Mrs. Alvin Cox and family spent the weekend at Niagara Falls, Ontario, with her sister and family, Mr. and Mrs. Fred Campbell.

Mr. and Mrs. Ralph Bowes and son Earl and daughter Lilas, and Mrs. Norman Wescott of Watertown, N.Y. visited on Sunday with Mr. and Mrs. William Jay.

Miss Bonnie Scott of Belleville, spent a week with her grandparents, Mr. and Mrs. W. Jay.

Mr. and Mrs. Al Wressel of Toronto, spent the weekend with Mr. and Mrs. Floyd Henderson.

Mrs. Percy Akey of Camnifton visited on Monday with Mr. and Mrs. Milton Akey and children.

ACCEPT SETTLEMENT

VANCOUVER (CP) — Fifty pipefitters who held up millions of dollars worth of business at this shipbuilding centre Saturday to accept a settlement offer 18 weeks after 600 workers from other unions settled a walkout against Burrard Dry Dock that lasted 51 days. Russ St. Eloi, business agent of Local 170 of the Plumbers, Pipefitters and Steamfitters Union (CLC), said members there trade their card for parity with "electricians' rates.

TREASURER'S SALE OF LAND FOR TAXES

CITY OF BELLEVILLE

COUNTY OF HASTINGS

TO WIT:

By virtue of a warrant issued by the Mayor of the Corporation of the City of Belleville under the hand and the seal of the said Corporation bearing the date of the fourth day of July, 1964, I have authority to sell the lands for taxes in the City of Belleville will be held in the Council Chamber, City Hall, Belleville, Ontario, at the hour of 10:00 o'clock in the forenoon on Monday the fourteenth day of September, 1964, unless the taxes and costs are sooner paid.

Notice is hereby further given that the adjourned sale, if necessary, shall be held on Friday, the twenty-fifth day of September, 1964, wherein the Corporation of the City of Belleville shall purchase any and all parcels of land if the price offered is less than the arrears of taxes and costs accrued.

Notice is hereby given that the lists of lands for sale for arrears of taxes was published in the Ontario Gazette on the first day of June, 1964 and that copies of the said list may be obtained at my office.

Office of the City Treasurer,
Belleville, Ontario, Ontario
June 10, 1964.

Cyril J. Bender,
Treasurer.

74 Fatalities Across Canada During Weekend

BY THE CANADIAN PRESS

At least 74 persons died in accidents across Canada during the weekend, 65 of them in traffic accidents.

A survey by The Canadian Press from 6 p.m. Friday to midnight Sunday, local times, showed that besides the 65 killed on the roads, three persons were drowned, two died in fires and four in unclassified accidents.

Ontario led the toll with 27 fatalities. Twenty - three died in traffic accidents, one person was drowned, one died in a fire, one child was shot to death in his home and a man was crushed to death beneath a train.

In Quebec, where there were 14 deaths, 13 were in traffic accidents and one person died in a fire.

Saskatchewan had 10 fatalities, nine in traffic mishaps and one man crushed under his car when an auto jack slipped.

EIGHT DIE IN ALBERTA

Alberta had eight traffic deaths and in British Columbia five persons died, three on the roads, one in a drowning and one in a fall. Manitoba had four traffic deaths.

Newfoundland and New Brunswick had two traffic deaths each while in Nova Scotia there were also two fatalities, one on the roads and one in a drowning.

Prince Edward Island reported no accidental deaths.

Protest

(Continued From Page 1)

independence style "satyagrahas," or peaceful demonstrations, in all major cities. They hope to gain the support of 1,000,000 Indians.

All police and military leave affecting units based near the cities was reported cancelled. Leading police officials from across India, were conferred here recently, were assigned a central control room where police moves could be co-ordinated.

A series of one-day general strikes in three states kicked off the Communist campaign three weeks ago.

Serious clashes occurred at the cotton mill town of Ahmadabad, western India, where six persons were killed and Allahabad, northern India where 30 were arrested and more than 50 injured.

The protest leaders have based their hopes for general support on popular discontent with the rising cost of living in India.

The government has entered a critical period with six weeks remaining before harvest of winter crops. Rice and wheat are already scarce and food lines have begun appearing at grain shops in several parts of the country.

Some 200 were arrested in midnight swoops by police in town in southern India before they could launch their demonstrations.

The others were arrested when they picketed wholesale grain markets and state legislative assembly gates in New-Delhi, Lucknow, Bombay, Calcutta, Madras and other centres.

The arrests continued as the Communists carried out their plans to picket banks, stock exchanges, government offices and grain dealers.

Sixty Communists were arrested while picketing the Uttar Pradesh state legislature in Lucknow and another 31 were arrested in Jaipur as they picketed the Rajasthan state legislature.

In New Delhi, 51 picketing Communists were arrested at the wholesale food grain shops in the city's main market.

Burn

(Continued From Page 1)

Nam, now living near Bien Hoa, 15 miles outside the capital.

The demonstrators passed out leaflets denouncing student leaders who "create division in our ranks and who play into the hands of the neutralists and Communists in this time of emergency."

As in the earlier disorders, police stood by without interfering. Firemen doused the flames before they could wreck the building but the interior was ruined.

Troops are reported on call outside Saigon, ready to move into the capital if the demonstrators begin using firearms or grenades. Intelligence reports indicated the Communist Viet Cong may smuggle grenades to the students.

Leaders of the university students union claimed that the majority of students in Saigon do not support the demonstrators.

DAMAGE SCHOOL

In Hue, 400 miles north of Saigon, about 1,000 students attacked a Roman Catholic high school run by French priests, smashing windows and furniture. Several priests stayed behind to protect the school.

A mob of about 500 invaded the United States information ministry in Saigon, breaking glass and furniture, in a predawn raid. Government employees remained at their desks at the order of the government.

The rioters pummelled several Vietnamese photographers who tried to take pictures of the disorder.

Student and Buddhist opposition has increased in the last week since Nguyen Khanh's military junta elevated him from provincial president and promulgated a constitution giving Khanh extraordinary power in a national emergency.

FORM COMMITTEE

A student clique announced formation of a "fight" committee and threatened violent demonstrations in Saigon's central market place, in front of the presidential office building and elsewhere if Khanh does not accept a student ultimatum for his resignation by Tuesday.

The students are demanding the formation of popular government. Khanh told them in a direct confrontation Saturday that a pop ular election couldn't be held until the Viet Cong has been defeated.

The lack of solid leadership, meanwhile, announced the formation of a new movement for "Buddhist solidarity against danger." A similar League for Protection of Buddhism was the key organization in the Buddhist fight last year to overthrow the regime of the late president Ngo Dinh Diem, a Roman Catholic. Khanh is a Buddhist.

Buddhists said they would support Khanh's government "if it really respects freedom and democracy, including freedom of religion."

On a street near Saigon Airport, a 53-year-old man set himself afire Sunday in the style of the Buddhist suicides that last year after telling his daughter he was angry with the government. He was taken to hospital with severe burns.

Hurricane

(Continued From Page 1)

nearing 100 miles. Fringe winds, accompanied by torrential rains, pounded southern Dominican Republic all day Sunday. But life was near normal in this capital.

Fears mounted for Haiti's thinly populated southern peninsula where Negro natives live in flimsy homes along the coast. Many never receive hurricane warnings.

PLUNGES TO DEATH

BRUNSWICK, West Germany (Reuters) — Parachutist Horst-Guenther Zahlmann plunged 2,000 feet to his death at the airport here Sunday when his parachute failed to open.

+ LIFE INSURANCE
+ PENSION PLANS
+ ESTATE PLANNING

Harold Carruthers C.L.U.

NORTH AMERICAN LIFE
Assurance Company, Toronto
Belleville Branch Office - 132 Dundas St. E.

A Grave for 500,000 Warriors
Verdun - The Slaughterhouse of History

BY RODNEY ANGOVE

VERDUN, France AP)—One can still get a fright in the fields of Flanders, where some of the First World War's bloodiest battles were fought.

Not long ago a lone tourist was quietly surveying the trenches. Suddenly shouts and gunfire echoed from a neighboring wood. Terrified, the tourist jumped into a trench and splashed through water toward a shelter. A rusty British helmet crumbled under his foot.

He found himself in a tunnel about four feet deep with dripping walls. He sloshed along in the stream—20 yards, 50 yards before daylight showed.

There the shooting was louder, but the tourist was reassured—what had sounded like a ghostly battle turned out to be a Flemish hunting party near one of the ragged scars of the war.

It was in August, 1914, the first month of the war, that a mighty - locked mass of more than 1,000,000 men moved in a giant arc from the Belgian border toward Paris. The huge German army was pushing back the French, Belgian and the British forces of the British Expeditionary Force.

ATTACK MAIN TACTIC

The German command believed that the only way to make war was to attack, attack and then attack again. It had no tactics against the terrible new weapon, the machine gun, nicknamed the "coffee mill" because of the way it could cut down whole fields of riflemen.

The French backed barbed wire and their own machine-guns to throw up a defensive line. Behind the grenades believed Frenchmen didn't fight well in trenches.

The Germans planned to sweep just east of Paris and double back toward Verdun enveloping the French army. But the French foot soldiers, mostly farm boys, clung stubbornly to their positions and would not break.

The Germans were 17 miles from Paris when French headquarters noticed their right wing was beginning to pull away from the capital. The Germans thought they had won the game and could turn to mop up the encircling French. This was a major mistake. The time was ripe for a counter-attack on the exposed German flank.

TROOPS RODE TAXIS

It was ordered by Gen. Joseph Simon Gallieni, commanding the troops in Paris. This was the battle in which he rushed 6,000 reserves to the front in Paris taxicabs.

The Allies pushed the foe across the soft, grassy Marne Valley and might have won a decisive victory except for the prepared German defences along the Aisne River, 50 miles north of the farthest advance.

Frustrated, the Germans attacked Ypres, Belgium, trying to cut through Flanders to the channel port where British reinforcements were coming in. The Belgians opened the sea gates and drowned men and mules by the hundreds north of Ypres. It was in the Ypres area that Canadians made a great stand.

The Germans dug into the halfmoon of low hills south and east of Ypres and shelled the prosperous, picturesque town of 17,000 into a pile of rubble.

500,000 DEAD

Uncounted monuments and 170 military cemeteries today testify to the horror of the trenches around Ypres. Local historians say nearly 500,000 men of both sides died in the Ypres area. "Blown to bits" say the records.

Commanders could think of no way to break the stalemate of the stinking trenches, where only the new medicines of the day prevented epidemics from wiping out both sides.

On bitterly-disputed Pusschendaele ridge in Flanders, the Germans released gas for the first time. The French suffered 20,000 casualties.

CANADIAN STRONGHOLD

Hill 62, a Canadian stronghold, reflects the story in ghastly trenches, underground shelters and shell holes preserved as a tourist sight. A frightening collection of photographs of the epoch can be seen in the nearby private museum.

On Hill 60, neither the rich grass nor the poppies of Flanders can hide the craters where engineers, tunnelling as far as a mile at a depth of 100 feet, blew up whole hilltops.

On the long French front, commanders adopted reckless tactics to break the trench deadlock of 1915, 1916 and 1917. The tanks, which Leonardo Da Vinci envisaged centuries ago, could have cut through and put the war back into motion, but unimaginative military men—the same who pooh-poohed airplanes resisted such new-fangled devices.

The only assault weapon remained masses of running men. But they couldn't punch through and tens of thousands fell without changing the outcome of the VEW YARDS APART war in any way.

At Vimy ridge in northern France, the Canadians held

CELEBRATING A CENTURY OF CANADIAN CHEESE—Prime Minister L. B. Pearson is shown above receiving a five pound mature Canadian Cheddar Cheese from J. M. Hartwick, president of The National Dairy Council of Canada. The cen-tennial is the first commercial cheese manufactured in Canada was commemorated on Saturday with the unveiling of a cairn at Norwich, in Oxford County, at the site of the original factory.

Showdown

(Continued From Page 1)

convention floor together barring a compromise slightly desired by President Johnson.

Civil rights and the South remained the basic problem for the four-day convention whose 5,280 delegates and alternatives streamed into this gaudy boardwalk city Sunday.

Today's agenda called for an 8:30 p.m. convening, traditional opening rites and the keynote speech by Senator John Pastore, a fiery little orator of Italian descent from Rhode Island.

The formality of nominating President Johnson comes Wednesday night when — unless he chooses to break the secret earlier—it will be known whom he has selected as his vice-presidential candidate. Hubert Humphrey, another liberal favorite from Minnesota, continued to lead in speculation about the choice.

ISSUE REPORT

The convention's committee on resolutions and platform also started work Sunday, saying that responsible leadership from the Cuban crisis to the Gulf of Tonkin engagement against North Viet Nam had "turned the tide in favor of freedom." It emphasized that control of the use of nuclear weapons must continue and remain with the president. An slam at assertions by Republican presidential candidate Barry Goldwater that the NATO commander should have some discretion in use of tactical — or small-scale — nuclear weapons.

While the Democrats would continue to strive for further disarmament, it said, it would also "move actively to carry out the resolution of the United Nations of American States to further isolate Castroism and speed the return of freedom and responsibility in Cuba."

Some members of the platform committee also reported they are attempting to gain support for a clear and specific denunciation of extremism, naming the John Birch Society, the Communists and the Ku Klux Klan.

But others said they would oppose the specific naming of organizations in favor of a general renunciation of extremism which is a subject the Democrats say stands as a major weakness in Senator Goldwater's political appeal.

Liberal

(Continued From Page 1)

date is scheduled to continue until Friday when the Commons will devote that day to consideration of departmental estimates.

While no further meetings of party leaders are scheduled on the flag impasse after three such sessions failed to reach agreement last week, observers say it is likely there will be more attempts to reach a compromise if the deadlock continues.

PM VISITS MOSCOW

CAIRO (Reuters) — Prime Minister Ali Sabry will arrive in Moscow Sept. 15 for a week's official visit, the newspaper Al Ahram reported Sunday. The report said he also would visit Czechoslovakia.

REPAIRS
TO ALL
AUTOMATIC
WASHERS
WE SERVICE
ALL MAKES
PARTS ALWAYS AVAILABLE
OPEN ALL DAY WEDNESDAY AND FRI 'TIL 9 P.M.
City Service
(BELLEVILLE) LTD.
We specialize in Kelvin, GY, Antenna and Washer Repairs
FREE PARKING AT REAR
260 Coleman St. WO 8-6791

3rd ANNUAL
CANADIAN NATIONAL EXHIBITION
TOUR
SATURDAY, AUGUST 29th.
VIA CANADIAN NATIONAL RAILWAYS
SPECIAL TRAIN
LV. BELLEVILLE 10.05
LV. EXHIBITION 7.00 p.m.
AR. EXHIBITION 12.20
AR. BELLEVILLE 9.15 p.m.
Daylight Saving Time
ADULTS ..... $5.90 Return
CHILDREN ..... 2.95 Return
CONTACT YOUR CN AGENT
Rolufs
237 FRONT STREET BELLEVILLE, ONTARIO
TRAVEL CENTRE
WO 2-9201
CNR STATION WO 8-7560
CN

Always there with ready cash...
For "BACK TO SCHOOL" expenses, or any good reason.
$50.00 to $5,000.00
NIAGARA FINANCE COMPANY LIMITED
240 Branches from Coast to Coast
219 Front St., Belleville
In Trenton: at 51 Dundas St. West
WO 2-4578
EX 2-3131

Eaton's Names New Manager

George Lawrence Henderson has been appointed manager of Eaton's Belleville Branch Store.

Mr. Henderson's career with Eaton's began in the North Bay store. After six years military service with the air force, he returned to North Bay as assistant manager. He has also held senior positions in the Kirkland Lake and Deep River stores and was store manager of Sault Ste. Marie branch from 1953 until the present.

Golf and curling are among his many interests and he has been an active member in the Masonic Order for many years.

M. P.'s

(Continued From Page 1)

I have accomplished that difficult process not once, but twice."

He put it more succinctly in a statement to the Canadian Parliamentary Press Gallery during one of his visits to Ottawa—and has used elsewhere.

Churchill said it took considerable courage to "rat," but considerable ingenuity to "rerat."

SURVIVORS PARADE

ALDERSHOT, England (Reuters)—More than 1,800 survivors of the British expeditionary force, which went to France in 1914 as the vanguard of the British Army, paraded here Sunday to mark the 50th anniversary of the First World War Battle of Mons.

SALE OF CHESTERFIELDS

"IDEAL" DAVENPORT & CHAIR
Modern styling from construct. Reclining chair for relaxing comfort. Gold Vinyl cover with wood arms. Walnut finish. Perfect for den or rec. room.
$169.

Thrifty Priced DAVENPORT & CHAIR
Foam construction throughout with hard wearing turquoise nylon covers.
$149.

SWING-KING CHAIRS
A large selection of swivel rockers and recliners. Wide choice of colors in washable Vinyl or Nylon.
PRICED RIGHT!

BELLEVILLE'S USED APPLIANCE CENTRE
RANGES - REFRIGERATORS - TV
All reconditioned and guaranteed.
IRELAND'S
FURNITURE & APPLIANCES
AT THE FOUR CORNERS
DIAL WO 2-3401

THE WEATHER
Wednesday — Sunny and cool. Low 58. High 72.

The Ontario Intelligencer

TEMPERATURES

	Max.	Min.
Today	76	59
One Year Ago	74	44

Authorized as Second Class Mail Post Office Department, Ottawa

BELLEVILLE, ONTARIO, TUESDAY, AUGUST 25, 1964

7c Per Copy,

KHANH REPLACED AS CHIEF OF STATE

Flag Debate Interrupted By Splash Of Red

Galleryite Hurls Carton Of Liquid on Floor

OTTAWA (CP) — A 39-year-old Vancouver man, who hurled a milk carton full of beef blood on to the floor of the House of Commons Monday, was fined $25 in the magistrate's court today.

David Cowlishaw pleaded guilty to a charge of causing property of a range under the mischief section of the Criminal Code.

He was sentenced by Magistrate Joachim Sauve to a fine of $25 plus $2 costs or 10 days in jail. In addition he was ordered to pay $50 for damages or serve an additional 15 days in jail.

Cowlishaw was not represented by counsel.

The Commons' flag debate was interrupted with a splash Monday when the carton of beef blood was hurled on to the six-foot red oak block on the floor and pointed accusing fingers at the opposition members' gallery. Moments later Commons protective staff apprehended a man in the corridor behind the chamber.

Mr. Macdonald claims he belonged to the Communist party of Canada for many years as an RCMP undercover agent but has been ignored by the party since Communist leaders found him out. He is unemployed and lives on $37-a-week welfare.

IDENTIFIES BLOOD

He was in the Parliament Buildings around the time of the incident and told reporters later that the wax milk carton contained animal blood obtained at a local slaughterhouse. The

(Continued on Page 5)

(Continued on Page 9)

PUSHING AND SHOVING IN BOARDWALK FRACAS—American Nazi uniformed men carried these signs during Atlantic City boardwalk disorders, and an ex-marine, centre, in white shirt, played a leading role in breaking up the demonstration. This picture was taken by Gordon Massecar of the Gannett Newspapers of Rochester, N.Y. (CP Photo from AP)

Banks Asks $110,000 For Home

MONTREAL (CP) — Hal Banks' house is being offered for sale at $110,000, including all its labor-saving accessories.

A spokesman for a Montreal real estate firm said Monday the company was asked to handle the sale by a woman who said she had the authorization of the fugitive union boss.

"We don't know whether we can really proceed with the sale or whether we're going up a dead end," the spokesman said.

The house is registered in Banks' name, he said, and the only way it could be sold in Banks' absence would be through a carte-blanche power of attorney.

The real estate firm, which has not advertised the property in the newspapers, asked that its name not be used.

Banks, deposed head of the Seafarers' International Union of Canada (Ind.), dropped from public view more than a month ago. An attempt was made July 21 to serve a writ ordering him to jail for a month for contempt of court but he could not be located.

When he did not make a scheduled court appearance Aug. 17 on a charge of conspiracy to incite seamen to abandon ship, a bench warrant was issued for his arrest.

Authorities have not been

(Continued on Page 5)

Doors Closed On Meet

By RUSSELL ELMAN

OTTAWA (CP) — The third Commonwealth education conference moved behind closed doors today.

Some 200 delegates representing 33 Commonwealth countries and territories began detailed committee sessions on how to solve some of the main educational problems besetting their governments and peoples.

For today's meetings they will be armed with latest report on the Commonwealth scholarship and fellowship plan—one of the key instruments to date in cementing educational co-operation among Commonwealth members.

The scheme launched following the first Commonwealth educational conference at Oxford in 1959, aimed at providing 1,000 scholarships. Canada's pledge was for 250.

The 1963-64 report, released today, shows there were 924 scholarship holders. Canada had awarded 241 and 90 Canadians had obtained scholarships from other countries.

EXPANSION CONSIDERED

It says that Canada now is seriously considering extending its plan to include visiting fellowships at Canadian universities for outstanding Commonwealth scholars.

An announcement by External Affairs Minister Martin, leader of the Canadian delegation, is expected later this week on the Commonwealth scholarship plan.

One of the conference committees will likely be discussing problems raised in the report—the difficulty of attracting applicants for awards offered by less-developed countries and the lack of graduates from certain of the less-developed countries eligible for awards.

Another problem is that of students who do not wish to return home after they have completed their studies.

The report says a number of students from the Canadian government to remain in Canada permanently. The reason given was that they felt opportunity was lacking in their own countries, or because of political changes in their own countries, or because they had married Canadians.

GET WRONG TRAINING

At a press conference Monday, Prof. Samuel Mathai, vice-chancellor of the University of Kerala in India, noted that some students have engaged in studies overseas which bear no relation to the job they will do at home. Government scholarship winners now were being

(Continued on Page 5)

Mississippi, Alabama Groups Still Bothering Democrats

ATLANTIC CITY (AP)—Credentials committee members resume their search today for some way of seating a Mississippi delegation for the second session of the Democratic national convention.

The first night of the convention ended without a member of the mostly Negro Mississippi Freedom Democratic party or the regular Democrats, an all-white group, taking delegate seats. Both groups were barred because the credentials committee failed to resolve its most difficult problem.

The committee did give the groups guest tickets and some of the Mississippi people used them to get into the hall.

Every delegate from Alabama, those who took a loyalty oath and those who refused, took their seats. They kept

(Continued on Page 9)

Makarios Goes to Athens To Talk of Settlement Plan

ATHENS (Reuters) — Cypriot President Makarios was expected here today from Nicosia at the invitation of the Greek government for talks on the future of the communally-split island.

The invitation came after talks Monday between Cypriot Foreign Minister Cypros Kyprianou and Greek government leaders.

Kyprianou said he was convicted the Greek government would not accept any solution to the Cyprus problem unacceptable to the Cyprus government.

According to Cypriot quarters here Makarios rejects the idea of granting Turkey a base on the island in return for enosis (union with Greece).

This was the plan reported to have been put forward in Geneva talks on Cyprus by the

(Continued on Page 5)

Stinging Attack On Barry

By ARCH MacKENZIE

ATLANTIC CITY, N.J. (CP) A stinging attack on Republican presidential candidate Barry Goldwater brought the opening session of the Democratic national convention to life Monday night.

It also appeared to set the tone for the campaign leading to the Nov. 3 U.S. presidential elections.

"As far as I am concerned, extremism is akin to fascism," said Senator John Pastore of Rhode Island, the pinstriped politician selected to give the traditional keynote address.

He said Arizona Senator Goldwater had been captured by extremists at the San Francisco Republican convention and that "the first business of this convention is to assure our people and the people of the world that on the American political scene, reason and respect and responsibility still survive."

The president must retain full control over the use of nuclear weapons, he said in another Democratic party shaft at Goldwater's stated desire to give NATO commanders discretion for tactical—or limited—use.

REFERS TO HIKE

Without mentioning names, Pastore alluded to the labelling of former president Eisenhower by founder John Birch of the John Birch ultra-right organization as a Communist agent.

"When these fanatics dare to call a president of the United States—a Republican at that—a conscious agent of the Communist party, then I say shame shame on all their houses."

Pastore was applauded frequently by the 5,260 delegates, alternates and other party representatives on the packed hot floor on the Convention Hall.

Today, the convention was turning to more anticipated routine business. The main item is approval of the platform, last part of which was published Monday.

The convention also approved speedily the so-far successful efforts to keep down two differputes rooted in the civil rights issue in the traditionally-Democratic U.S. Deep South.

WOULD BAR DELEGATES

One involved the barring of any of Alabama's 36 delegates who refuse to sign loyalty pledges to President Johnson and whoever he finally decided to pick as his vice-presidential running mate. Some have signed.

The other—deferred again until "further notice"—has been committed to a subcommittee wrestling with the claim of the largely-Negro Mississippi Free-

(Continued on Page 9)

Urges Municipalities Show Foresight in Urban Renewal

LONDON, Ont. (CP)—Warning that "we don't run everything from Queen's Park," Municipal Affairs Minister Wilfrid Spooner urged Ontario's urban municipalities to take the initiative in establishing urban renewal programs.

He told the Ontario Municipal Association that under a federal - provincial - municipal program the municipalities are required to pay only 25 per cent of urban renewal, but he added that projects must start with the municipality.

Also speaking before the associations annual meeting, Stanley Randall, minister of economics and development, said communities that spend all their effort to attract new industries and neglect established industries are short-sighted.

About 80 per cent of industrial growth comes from expansion of existing firms, and only about 20 per cent from new firms entering the community, he said. Expansion can come from insurance companies, tourist establishments and financial offices, as well as manufacturing and industrial plants.

Mr. Spooner said the provincial and federal governments will share the cost of studies required to make areas suitable for development

(Continued on Page 5)

Talk of 'Improprieties' Continues Over Alberta Treasurer's Case

EDMONTON (CP) — Political rumblings in Alberta four weeks after the resignation of Provincial Treasurer E. W. Hinman have brought demands for more information in some quarters and a denial of any impropriety from another.

Premier E. C. Manning said July 28 the resignation was requested because Mr. Hinman's private association with the promotion and operation of pou government enterprises was incompatible with the minister's responsibility to his public office.

Demands by opposition parties for more details of Mr. Hinman's interests were echoed during the weekend by the provincial council of the New Democratic Party. It asked the premier to issue a complete statement giving details of the former treasurer's business associations which led to his resignation.

In a front-page editorial Monday, the Edmonton Journal, an Independent newspaper, says:

Today's Chuckle

The best place to find out what shape the country is in is at the beach.

THE WEATHER

Synopsis: A disturbance centred near Sault Ste. Marie will cross Northern Ontario today and move into northern Quebec tonight. Overcast skies and heavy rains accompany the disturbance through Northern Ontario. A cold front which will cross southern Ontario tonight will bring thunderstorms in most areas.

A high pressure over the American plains states is expected to move into the Great Lakes Wednesday. Skies are expected to clear in all regions but temperatures will remain on the low side in the cool air.

"On the basis of what we have seen, we state the following categorically:

"That there is no evidence on file to substantiate any impropriety or misconduct by any member of the cabinet, including Messrs. Hinman and Hooke (A. J. Hooke, minister of municipal affairs).

"That certain vague allegations have been made in various quarters about Mr. Hooke, but no one has come to support these allegations.

"That Mr. Hinman's resignation followed a genuine difference of opinion between himself and the premier regarding what does and does not constitute a conflict of interest, involving more. While, in our view, the premier's attitude was correct, there was no outright impropriety involved."

On Aug. 7, Premier Manning issued a statement saying that an unnamed "clique" enticed a cabinet minister into a business and exerted pressure on him to give privilge information damaging to the reputation of the government. The premier said there was a threat that, if he refused, his reputation would be endangered and his position in public life would be made untenable.

Gi. Aug. 11, Thomas O'Dwyer, an Edmonton lawyer, said he may have been a member of the group mentioned by the premier. On Saturday, he was quoted by the Calgary Albertan as saying he was at a meeting in an Edmonton home and Mr. Hooke was present.

The newspaper quoted Mr. O'Dwyer as saying allegations of ministerial misconduct were made against Mr. Hooke.

Asked for comment, Mr. Hooke said that Mr. O'Dwyer had not said anything and added: "I still have no comment on anything that man says."

Military Junta Will Be Out After New Election

Students and Buddhists Riot, Martial Law On

SAIGON (Reuters) — South Viet Nam's ruling military junta decided today to withdraw the provisional constitution of Aug. 16 and elect a new chief of state replacing President Nguyen Khanh.

The revolutionary council met while thousands of students and Buddhists demonstrated in Saigon streets against President Khanh.

Some 20,000 demonstrating students marched on the presidential villa this morning shortly after Khanh issued a five-point presidential communique aimed at pacifying the demonstrators. It promised revision of the provisionkal constitution drawn up 10 days ago; shortening of the five-hour night curfew by one hour; establishment of a press council to supervise censorship; and punishment of erring local authorities.

The noisy, milling demonstrators, however, demanded that the powerful military junta be replaced by a mixed military and civilian council.

The junta also dwelt-ed to dissolve itself after election of a new chief of state, an official communique said.

CRISIS THREATENED

These decisions appeared to be a virtually complete concession to demands formulated by Buddhist leaders who were threatening to start a new revolt—a crisis similar to that which ousted the Diem regime last November.

The communique issued by the council said the present government would continue in a caretaker capacity for the time being.

The council's decision followed four days of violent stud-

(Continued on Page 3)

Hurricane Cleo May Hit Cuba

KINGSTON, Jamaica (AP)—Leaving Haiti behind, hurricane Cleo churned on today for a rush with Jamaica and a possible collision with Cuba.

Jamaican weathermen said Cleo is showing remarkable similarity to last year's hurricane Flora which lightly touched Jamaica and then hit Cuba with devastating force, killing more than 1,000 persons.

Havana radio said residents have begun evacuating Cuba's Oriente province.

The Kingston weather bureau said Cleo's 140 mile-an-hour winds were slowed to 110 miles-an-hour by the mountains of Haiti, but are expected to build up again between Jamaica and Cuba.

Although the full force of the hurricane is expected to skirt this island, Jamaicans were warned to prepare for gales and possibly hurricane - force winds.

The hurricane is moving in a west-northwesterly direction at about 15 miles-an-hour.

COVERS 50 MILES PATH

The weather bureau said Cleo's gales extend 150 miles to the north of her center, and about 100 miles to the south.

The distance between Jamaica and Cuba is only 100 miles.

(Continued on Page 5)

It Takes All Kinds to Make Convention, Democrats Have Them

ATLANTIC CITY (CP) — It takes all kinds to make an American political convention and the Democrats have them for their 34th national show.

The variety is infinite both inside and outside the delegations, comprising 5,260 voting delegates and alternates.

Peek Monday over up her high-society social shop in a rented Atlantic City mansion for a series of champagne-and-caviar functions celebrating her return to the party fold.

Mrs. Peek proved good to take her hostessing talents to the Republicans during the reign of Democrats because they didn't get on.

There is seemingly one new person for every delegate and television is everywhere—camps preparing from every angle of the huge hall, on mobile boardwalk electric carts outside and on specially-built decks.

There are New Jersey state police ringing the seven-acre convention hall, because they are tourists—the Atlantic city bread and butter trade—passing in slow processions again and forth along the boardwalk.

On one side is the Atlantic, available at a newsstand against a wide and dirty beach jammed with people. On the other is perhaps the most teeming commercial area in the country joining lofty hotels, burlesque joints, ferris wheels, amusement parks, bars and other tawdry attractions in tight and gaudy row.

Tourists stand and stare at the convention hall entrances, mixing with the peaceful civil rights picketers from Negro associations.

The hierarchy of the Negro groups are here to be the other side of the coin represented by segregationist George Wallace, Alabama governor and delegates from the south who buck

(Continued on Page 9)

integration openly or tacitly.

Two full-page newspaper advertisements appeared in the Atlantic City press Monday, each inserted by segregation forces opposed to a plank to be proposed by the Independent American Democratic conservative political action newspaper group based at New Orleans, and called for Democrats to back Republican Senator Barry Goldwater's race against President Johnson.

The other from the Citizens' Council of America at Jackson, Miss., quotes Thomas Jefferson in opposing integration.

Inside the convention hall is another world—from the basement fully occupied by news media to the hall itself which can hold about 60,000 and the adjacent corridors where the national party officials have been laboring. The hall resembles a huge prairie curling rink in the quonset style.

The floor is by the entrance by a soundtruck blaring a song endlessly with the main refrain: "Hurray, hurray, hurray for LBJ." The next attraction is a huge display of items from Johnson memorabilia — records and books emphasizing the Johnson name and jolitais and available at a price.

Sample: Dining with Democrats, "Favorite recipes of famous Democrats." The price is $2.25.

The theme throughout is "LBJ for the U.S.A." which reaches its highwater mark in the convention hall with two huge pictures of Johnson dominating the platform under like-sized ones of the late President Kennedy, Franklin Roosevelt and Harry Truman.

But Johnson himself won't be on hand until Thursday although his personal hand is evident everywhere in the convention operations.

He seems to be about the only man missing.

Playground Activities

BAYVIEW HEIGHTS

On Friday afternoon Bayview Heights playground participated in Pirate Day at Ann Hill. Contests were the order of the day and the first was for the best costumes. Winners were: 1st, Christine Dall; 2nd, Jimmy Dall; 3rd, Cathy MacDonald. For the fiercest pirates, Raymond Muldoon, Robert Cook, Ricky Cook, Terry Smith and Brian Smith were the winners. All costume winners were from Bayview Heights.

The children were divided into crews and as such performed feats of derring and piracy. The winning crew was that of Cathy MacDonald, with Karen Pointer, Debbie Andrews, Wendy Harrison, Susan Mallory, Denise Belanger, Betty Scanlan, Paulette Coghlan, Wendy Trip, Janet Bachelor and Kim Lloyd comprising the crew.

A raw egg throwing contest took place. Winners, Dorothy Lebaron, Susan Crawford Winners of a peculiar contest were Christine Dall, Roy Muldoon and Teddy McBride.

Many thanks to judges Stephen Glancy and Larry Scott.

Supervisor, Meg VanAlstine.

A gay and colorful parade marked the beginning of "Children of Many Lands" day on Monday. Prizes were awarded for the most costumes with many winners. For the most authentic costumes, Linda Gilbout as an Arabian, Lisa Shartland as a Spanish gypsy and Deborah Chown as a Dutch girl were the winners.

For the funniest, Cindy Harrison as a funny stuffed clown, won: For the most unique costume the grass-skirted hula girl, Susan Mallory won.

A Canadian square dance was the next order of the day and it was followed by races and a treasure hunt. Nancy White found the hidden treasure.

Many thanks to the judges, Donna Peoples and Betty Scanlan.

Supervisor, Meg VanAlstine.

Negro's Fight For Civil Rights Main Theme

By AECH MacKENZIE

ATLANTIC CITY, N.J (CP) The American Negro's fight for civil rights hangs heavily over the Democratic party convention and U.S. national politics generally.

Inside the Convention Hall, it exists in the prolonged sweltering-filled-room struggle by committees to head off an open rift with Southern Democrats. A key aspect is the effort of a largely lily-white team from Mississippi to represent the state.

Outside, on the crowded boardwalk filled with tourists in pretty girls in bathing suits and tatty candy, it finds expression in the shouting of a few Negro spiritual sung by Negro and white civil rights demonstrators under a forest of placards.

It is represented too in the steady circling of four members of the White Party of America, of a group protesting the Vietnam war and of two daughters in schools to broaden integration in the South—and in a nearby bathtub a "Mississippi terror truck" bearing the fire-bombed evidence of anti-Negro violence there.

"And we shall have equality," the civil rights groups sing. The demonstrators who will be here until the convention ends on Thursday night stand quietly, march in orderly fashion and sometimes squat on the boardwalk—all under the eye of New Jersey state police who keep them well apart.

BACK WALLED

Karl R. Allen, 33, born in Florida, is the first party leader of the White Party of America. He and his three followers march slowly and quietly -back to back, with placards urging the election of Alabama Governor George Wallace, an avowed segregationist, as president.

Allen's platform simply is for repatriation of all Negroes back to Africa. His young organization has 1500 members, he said.

Two blocks away there are few spectators at the old truck bearing a turnout Mississippi car which had belonged to a Negro striving to rally Negroes for voting registration in the state.

Beside it is the bell from a Negro church in Mississippi burned after a vote-registration meeting was held there. The burning of people in a church by three civil rights workers just before they died at the hands of people the FBI still have not identified.

CHOOSE OFFICERS

PETERBOROUGH (CP) — Chief H. S. Knight of Saint John, N.B., Monday was elected president of the Canadian Association of Fire Chiefs at the annual convention. Elected first vice - president was Cecil Upper of Welland. Allan Clark of Lakefield, Ont., was elected secretary - treasurer.

Public Health Work Explained To Rotarians

Monday was Public Health Day for the Rotary Club of Belleville, when members of the local board of health presented a program on "The Public Health Nurse".

Addressing the club's luncheon meeting was Miss K. Abbott, Supervisor of Nurses of the local health department.

Miss Abbott explained the functions of the department and the duties that were performed by the public health nurses and their important role in the community.

The speaker said that public health care began with new born babies in the hospital and continued in most cases until the child left high school.

Miss Abbott said that each child was given a yearly eye examination upon entering school and when the pupil reaches high school a medical examination is asked for.

"Miss Abbott said the department was involved in a considerable amount of mental health examination before children became involved in social welfare.

"Although this is not the health nurse's field, we try to co-operate with other agencies," she said.

There are six qualified nurses in the health department, the medical officer of health, supervisor of nurses, sanitary inspector and a meat inspector.

The local medical officer of health, Dr. Ross Mitchell, during his brief remarks to the club said that very few municipalities had a meat inspector and that Belleville was fortunate in that it had one.

Dr. Mitchell explained the duties of the various offices within the department.

Members of the local board of health were introduced by the chairman of the board of health, Reeve Ernest Beckwith. Members of the board include: Mrs. Wonnacott, chairman; Enos Lloyd, Mayor Jack R. Ellis, Medical Officer of Health, Dr. R. Metcalfe; Supervisor of Nurses, Miss K. Abbott and Sanitary Inspector, Bob Wellington.

Guests and visiting Rotarians were introduced by Rotarian J. B. Corbie.

Bruce Devine Hooks Into 36-lb. Lunge

The Sports Director of CJBQ will have to look to his laurels especially along angling lines if reports emanating from Wolfe Island are correct. His son Bruce Devine, 16, out fishing with his uncle, Bruce Woodman and Dr. William Watson of New York, who has a summer home at Cape Vincent, booked into the big fellow. The young angler played the fish like a veteran and after a long stretch successfully boated it. A quick trip to land to measure the lunge and the scales showed 36 pounds right on the nose.

This in one of the biggest lunge that has been boated in this area for some time and young Bruce is justifiably proud of his catch. The bass and lunge season around the island is now reaching the peak and no doubt many fine reports will be reported in the next six weeks.

Red Ensign Removed From Flag Pole

The Phantom has struck again. During the night, someone removed another Red Ensign from the flag pole in front of the Hastings County Court House.

This is the second flag to disappear from in front of the local Court House. The Phantom, on one of his buddies, "hit" last Christmas and made away with the prize.

Merritt Watt, the superintendent of the Court House discovered the theft this morning and reported it to local police.

INDIAN EXPORTS

Indian exports to the European Common Market countries have increased by 43 per cent in the last six years.

FLOOR SANDING AND FINISHING

GLEN ELLIOT

186 Dufferin Ave. — WO 2-3369

Obituaries

STAVROS (STEVE) STRATIGAKOU

A Belleville restaurant chef who came to Canada as a teenager, Stavros (Steve) Stratigakou, 36 Cedar Street, died in Belleville General Hospital today. He was in his 78th year.

He came to Canada from his native Greece in 1906 and lived for many years in Montreal. He had been resident in Belleville 20 years and was a chef at the New Service Lunch.

Mr. Stratigakou was a member of the Greek Orthodox Church.

Resting at the John R. Bush Funeral Home. The funeral announcement appears elsewhere in this edition.

MARSHALL DAY

Funeral services for Marshall Day were held yesterday afternoon from the Thompson Funeral Chapel.

Rev. Norman Hutchinson officiated and interment in Belleville Cemetery.

The bearers were all legion members, Leonard McCormick, Percy McDougall, Fred Hollis, George McCaw, Red and Fred Carmichael.

RONALD FRANKLIN CROSS

The funeral of Ronald Franklin Cross was held from the Thompson Funeral Home on Monday afternoon, Rev. E. D. Bergman officiating. Flowers filled the chapel and the committal rites at Ameliasburg Cemetery.

The bearers were Bruce Christopher, Barry Krogman, Robert Cross, Ronald Purvis, James Wager and Ted Shaw.

Toronto Boys Elect Trial By Judge, Jury

Breaking and entry charges against two 15-year-old Toronto boys were withdrawn this morning at Belleville Magistrate's Court. But charges of theft, of about $200 worth of clothes from the home of James Young on Station St., were pressed. Represented by Thomas Lafferty, the Belleville boys today elected trial by judge and jury.

Magistrate Phillip E. Baker of Kingston proceeded today with a preliminary enquiry into the case. Evidence was heard both for the prosecution and for the defence, indicates that the boys with two others, who were not in court were at the scene of the alleged crime.

Coastal Steamer Fails to Make Round Trip

VANCOUVER (CP)—A little coastal steamer which set out to prove that the Northwest Passage through the Arctic could be opened to commercial summer navigation has given up her attempt to travel from here to Prebisher Bay and back in one season.

Reports reaching here Monday said the Northland Princess, a 108-foot converted naval Fairmile, was turning back after getting only as far as Unga Island, one of a group of islands south of the Aleutian chain. The ship was expected back here in about 10 days after covering only about one-eighth of the intended distance.

The vessel was plagued with troubles, including a gale which left it with water in the oil lines, and malfunctioning of her radio, compass and generator.

During the gale, the ship drifted aground with her engines stalled.

Later, both her chief engineer and her radio operator left the ship and flew home, claiming they were being overworked.

There was report that unusually bad ice conditions.

The voyage was sponsored by Eldorado Mining and Refining Company and British American Oil Company, both of which have exploration interests in the Arctic. Northland Navigation Company supplied the ship.

As project was promoted by Scott Alexander, Arctic ice expert, and Gerald Wartz, an Ottawa journalist, in an attempt to prove the commercial feasibility of Northwest Passage navigation.

MICHENER IN ENGLAND

SOUTHAMPTON, England (CP)—Roland Michener, Canadian high commissioner to India, arrived here Monday on the Queen Mary liner from New York. He and his wife will stay in London until Aug. 31 when they will fly to India.

Business Briefs

By THE CANADIAN PRESS

MONTREAL BOOMS

The Port of Montreal appears to be set for its most successful year despite the problem of world water levels. Total cargo handled to July 31 was 11,079,326 tons, an increase of 15 per cent over the same period last year. Most of the increase is attributed to the wheat deal with Russia.

DOUBLE FLOUR EXPORTS

Canada doubled wheat flour exports in the 12 months year, but fell short of a record, the board of grain commissioners reported Monday in Winnipeg. Exports for the year ended July 31 totalled $4,400,000 bushels compared with 2,200,000 in the 1962-63 crop year. The record was set in 1953 when exports totalled 79,500,000 bushels.

OFFER ANNOUNCED

Standard Oil Co. (New Jersey) has announced that it has agreed to buy Potash Co. of America, the largest potash producer in the United States, for about $73,200,000 worth of Standard stock. The proposed purchase is subject to approval by Potash Co. of America stockholders.

Trade Surplus Pared to Half Level of May '63

OTTAWA (CP) — Canadian imports rose much faster than exports during June and the month's trade surplus was pared to less than half the level of May, 1963.

The bureau of statistics said Monday the export surplus in the world - wide commodity trade was $27,800,000 compared with $62,100,000 in June last year.

However, the January - May surplus, fattened by sharp increases in exports earlier, this year, stood at $116,800,000 compared with $102,200,000 in the first five months of last year.

The five-month Canadian trade deficit in the United States was largely halved at $447,700,000 as against $765,400,000 a year earlier.

Meanwhile, the surplus in trade with Britain widened to $244,400,000 from $196,000,000, trade with the rest of the Commonwealth was practically unchanged to produce a $43,200,000 surplus, and the surplus with the rest of the world soared to $296,600,000 from $128,000,000.

In May, Canadian imports rose by eight per cent to $637,600,000 compared with a year earlier. Exports rose only 2.9 per cent to $685,400,000.

In the five-month period, imports were 17.2-per-cent higher at $3,022,000,000 while exports were up 17.1 per cent to $3,136,200,000.

Russia's Offer To Cyprus Is $30,000,000

From AP-Reuters

NICOSIA (CP)—A Soviet Union offer of aid to the Cyprus government headed by President Archbishop Makarios totals $30,000,000 in credits, an authoritative source said Monday.

The Soviet offer is conditional on continued insistence by Makarios for self - determination which would demilitarize Cyprus so far as the North Atlantic Treaty Organization is concerned, the source said.

(Another source, in the Cyprus finance ministry, told Reuters news agency that details of Russian aid for Cyprus had not yet been decided. He denied Monday that Russia had offered $30,000,000 in credits.)

Makarios is under pressure from Greece to refuse Soviet help.

Meanwhile the island's Turkish - Cypriot vice - president charged the economic blockade against Turkish-Cypriots is continuing "in full force" despite promises to the contrary. A Turkish - Cypriot spokesman said Vice-President Fazil Kuchuk made the protest against a Greek - Cypriot blockade to India's Gen. K. S. Thimayya, commander of the United Nations peace force.

An informed Turkish source also said the 650-man Turkish Army contingent on Cyprus is running out of gasoline for its 50 vehicles and also is suffering from food and spare-parts shortages because supplies from Turkey are not getting through.

Russia Has No Real Interest In Cyprus

By JOHN BEST

MOSCOW (CP) — Premier Khrushchev was quoted Monday as having said that there was no danger of the Cyprus crisis developing into a "big war."

Publisher Lord Thomson said Khrushchev made his statement in an interview with him six days ago. Portions of their three-hour talk already have been published in the Soviet and Western press.

Lord Thomson, a Canadian born millionaire who has extensive newspaper holdings in Canada, met the Soviet leader at Tselinograd in the virgin lands territory of Kazakhstan.

He told The Canadian Press he got the impression that Russia doesn't have much real interest in Cyprus — that its reason for its recent involvement is to hit the Soviets' hostility toward Turkey.

ASKED FOR HELP

President Makarios had appealed to the Soviet Union for help against "aggression" by the Turkish-Cypriots, and the Soviet leader replied:

"Khrushchev is always willing to take the other attitude from us," Lord Thomson remarked.

In a statement Aug. 18, the Soviets warned that the Cyprus situation was "fraught with complications" and pledged to defend the Greek-Cypriot island against invasion.

Lord Thomson said Russia would be willing to bring about a British withdrawal from Cyprus, and the dismantling of the military base which Britain maintains there.

Lord Thomson flew back to London Monday following a two-week visit to the Soviet Union during which he visited Georgia, Armenia and The Ukraine in addition to Kazakhstan and the Russian Federal Republic.

Injunction Restricts Number Of Pickets

BRANTFORD (CP) — Management of the Canadian Westinghouse Company Limited obtained a temporary injunction Monday limiting to three the number of pickets at their electrical plant here—scene of violence and 10 arrests earlier in the day.

The injunction, signed by Mr. Justice E. L. Haines, was obtained at the Ontario Supreme Court, Toronto, and imposes restrictions on Harold Robbins, Louis Sowa, Murray Thompson, Alvin Ryan and John Mahalchuk, all of Brantford, are instructed to desist from watching, besetting, picketing, attempting to persuade, encouraging or assembling on or near the Westinghouse property. It also orders the accused not to intimidate, threaten, harm or in any way interfere with the servants, agents, employees, suppliers, patrons or customers of the company.

The injunction followed violence at the plant when between 150 and 200 pickets swarmed around an executive's car and ten persons were arrested.

The 10—one of them Fred Jennings, president of the Brantford Labor Council—later were released on bail till Sept. 10 on charges of obstructing police.

TOLL RISES

HOUSTON, Tex. (AP) — The number of suspected encephalitis cases reported to 179 Monday as the geographical spread of the disease widened over this city of more than 1,000,000 residents. Free inoculations are to be distributed to all citizens of the city's fire stations beginning today. A U.S. Coast Guard helicopter dumped thousands of pounds of insecticide dust along city bayous Monday in an effort to eradicate encephalitis-bearing mosquitoes.

CONCRETE BLOCKS and CONCRETE PRODUCTS
FREE ESTIMATES
BELLEVILLE BLOCK and BRICK CO.
WO 2-4321

Mrs. Orne Greatrix Hundred Years Old

Sunday Mrs. Orne Greatrix celebrated her 100th birthday. A report in Monday's paper omitted her surname and called her Mrs. Orne. Her husband's name was Orne Greatrix. Mrs. Greatrix, whose maiden name was Amanda Kleinstuber, was born in Fenelon Township. She has been a resident at the County Home here since 1955.

Mechanization Avoids Paying Higher Wages

LONDON, Ont. (CP)—While average farm wages have risen six times since the end of the Second World War, workers have been leaving Ontario agriculture at the rate of 1,000 a month over the same period, Dr. L. H. Patterson, director of the farm economics and statistics branch of the Ontario department of agriculture said Monday.

Speaking to the rural section of the annual convention of the Ontario Municipal Association, Dr. Patterson said the result of higher farm wages has been a "scramble" to avoid them by as much mechanization of farm production as possible.

Very small farms can not support the increased wages, he said, and many of them have been abandoned as full-time farms, he added.

The swing to mechanization has decreased the need for hired help in livestock areas of farming and has increased the output per man to the point where many farms are no longer big enough to provide full-time employment for one man, he said.

Dr. Patterson said that the present forecasts indicate that by the year 2000 the working part of southern Ontario bounded by St. Thomas, London, Stratford, Orangeville, Port Thomas and Cobourg will be lost to agriculture due to urban development.

He said production in parts of Ontario have risen from about $110,000,000 in 1946 to more than $540,000,000 in 1963—a jump of more than six times during a period when taxable assessment rose only about three times.

Taxes based on assessment are likely to bear more heavily on farm property than on those of town dwellers, he added.

STRIKE LOSSES

Britain lost 1,775,000 working days due to strikes and industrial disputes in 1963—the lowest total since 1951.

BIRTHS

CALE — Mr. and Mrs. Peter Cale are happy to announce the arrival of their daughter, Susan Diane, Sunday, August 22nd, 1964, at the Belleville General Hospital. Weight 7 lbs., 8½ ozs.

DEATHS

STRATIGAKOU, (Steve) Stavros — On 22 Cedar St., Belleville, passed away at the Belleville General Hospital on Tuesday morning, August 20, 1964 in the 78th year. Son of the late Mr. and Mrs. Stavros Stratigakou.

Resting at the John R. Bush Funeral Home, Thursday, August 27 at 2.30 p.m.

Interment Belleville Cemetery.

Aug22-2t

TODD, Caroline A. — Suddenly at Trenton Memorial Hospital on Monday, August 24, 1964, Caroline A. Stoneburgh Todd, beloved wife of William H. Todd, 219 Bell St. Trenton, dear mother of William Jr. of Oshawa, Mrs. Ray (Ruth) Hamilton and Mrs. Morris at home, in her 62nd year.

Friends are invited to call at the Weaver Funeral Home, Trenton, from 7-9 p.m. Wednesday. Requiem High Mass will be offered at St. Peter's Church on Thursday, August 27 at 9.00 a.m.

Interment in Mount Calvary Cemetery.

Aug25-2t

MARTIN, Charles — At the Belleville General Hospital on Saturday, August 22nd, 1964, Charles Joseph Martin, dear husband of Mrs. Ann Martin, Ed Martin, Desoronto and Alice, Mrs. Roy (Edith) Hay, and Lil (Mrs. W. Graham) Scott.

Resting at the White and Morris Funeral Home, Picton.

Funeral arrangements will appear later.

Aug24-2t

IN MEMORIAM

LEVERTON — In loving memory of a dear wife and loving mother Mary Leverton, who passed away suddenly in Toronto, Aug. 22nd, 1963.

There is a home, not made by hands.

Beyond its golden door,

Where we shall now away,

We feel, just gone before.

The Father has made by hand.

The Master will prepare.

A place for us, and when He calls.

We'll meet our loved ones there.

—Sadly missed by husband Jim and daughter Nora.

SALES TO EAST

Britain is now the second highest exporter to Eastern Bloc countries, after West Germany.

FIRST MORTGAGE LOANS

7% and 7¼%

On Residential Property

VG VICTORIA and GREY TRUST

TEEN-AGER WILL WIN TV AT IRELAND'S

Attention Teen-agers! How would you like to win your own personal television set? All you have to do is register at Ireland's for a chance to win an Admiral General Electric 11-inch portable TV.

Anyone you know who is going to make a purchase from Ireland's line of quality merchandise — TV, HI-FI, Stereos, Dryers, Ranges, Chesterfields, Mattresses, Bedroom suites may award points to you. These points will be awarded on cash or when sales are completed. The contestant with the highest number of points on September 30th will receive the G.E. portable TV set FREE. Each week the names of the three highest contestants will be published in Ireland's advertisement in the Ontario Intelligencer.

Start canvassing your friends today! Ask them to award their points to you when they purchase at Ireland's. At the four corners.

A FEMININE WAY TO SHAVE

CLAIROL ULTRA SMOOTH

● NO SOAP — NO LATHER

● NO AFTER RINSE

Simply smooth on — shave off — rub in. Leaves legs smooth and silky.

DUFF'S-DRUGS

Your Friendly Store

WO 8-1922

FREE DELIVERY

AIR CONDITIONED

BARGAIN SPECIAL!

TILL AUGUST 31ST

CLEARSIL

FOR PIMPLES AND ACNE.

$1.25 SIZE.

cut to 88c

GEEN-DRUGS

376 Front St. WO 2-4551

Open all day Wed. and every Wed.

FREE DELIVERY TILL 6 P.M.

DRUG STORES OPEN WEDNESDAY

BARTON'S PHARMACY

164 N. Front St. WO 2-0393

KELLY'S DRUG STORE

611 Bridge St. East WO 2-5388

TAMBLYN DRUG STORE

268 FRONT ST. DIAL WO 2-2156

WESTGATE PHARMACY

Trent Road WO 2-2052

Opposite the County Home

DOLAN THE DRUGGIST

WILL BE

Closed All Day Wednesday

FOR STOCK TAKING.

Open As Usual Thursday Morning

DOLAN THE DRUGGIST

WO 2-3406 FREE MOTOR DELIVERY

OPEN TONIGHT UNTIL 8 O'CLOCK

THE ONTARIO INTELLIGENCER
Ontario Established 1861 - Intelligencer 1927
Published Daily by
THE ONTARIO INTELLIGENCER LIMITED
Belleville Ontario Canada

Subscription rates
By carrier 50 cts. per week
By mail (to Canada $12.00 per year; 6 months $6.75
3 months $3.75
By mail to U.S.A. $20.00 per year
Authorized as second class mail by the P.O. Dept. Ottawa and for payment of postage in cash
Member of The Canadian Daily Newspaper Association, Member of The Canadian Press, Member of the Audit Bureau of Circulations

How About Blood from Dead?

The Vancouver Sun recently reported that "hundreds of operations scheduled for next week may have to be postponed" because of the shortage of blood.

Similar blood shortages have been reported elsewhere, in Toronto for instance. Belleville, too, has heard appeals for blood donors because supplies are low. This situation is general in the summer months, when vacations reduce the number attending Red Cross blood clinics and accident cases are higher.

Is there no better way to meet the demand for blood?

Russia is reported to be successfully using blood from dead persons, starting the practice as far back as the Second Great War. An informed person here tells us that there should be no medical disadvantage in using blood from a corpse, provided the person died from trauma and not from an infectious disease.

Is it not time that we made use of this process? True, it would require considerable organization at hospitals—the blood has to be drained off immediately after death—but this should be less difficult to arrange than the present system of organizing clinics for voluntary donors.

It would be a simple matter to require by law that blood be drained from the bodies of those who died in hospitals, before the bodies are released to undertakers and providing medical authorities at the hospital believe the blood would be useful. It ought to be much simpler to guard against the use of infected blood when the donor has been a hospital patient than when he or she just walks into a clinic, donates blood and walks out again.

The biggest stumbling blocks to such procedure are probably not scientific or organizational problems, but lie in winning society's acceptance of such a scheme. Yet, there would be nothing callous or inhumane about such a procedure. Society has a duty to see that proper care is provided for the sick. It has no duty to cater to the whims of those who would deny their life-preserving blood to others, after it was of no practical use to them.

Whether acceptable blood from cadavers would meet all our needs, we do not know. But it is obvious that its use, if feasible, would alleviate shortages. If it made it possible to eliminate blood donor clinics entirely, what a worthwhile saving in the time of organizers and donors alike would result!

Spoiling the Pension Broth

Too many cooks spoil the broth.

That seems to be an explanation of what has happened to Ontario's law requiring pension plans to be portable which becomes effective January 1, 1965.

The Toronto Globe and Mail has published an appraisal of the revised Ontario legislation and concludes that for years benefits will be slight.

As the law now stands, it does not require pension rights to be vested in an individual until he reaches the age of 45. The Globe and Mails says that present workers over this age will get scanty benefits because the law is not retroactive.

It never was proposed that the law should cover pension contributions made before the effective date of the law. What is new, though, is that the amended law does not provide for full vesting rights until a worker reaches the age of 45. As originally passed, the law provided for full vesting of basic, non-commuted pension contributions at 30, with contributions for benefits in excess of this minimum being vested with the worker at 45. Because of the proposed Canada Pension Plan, all benefits under private pension plans are now considered supplemental, and an earlier clause making it compulsory for all companies with 15 or more employees to institute plans meeting a minimum standard, has been eliminated.

The change would not be unreasonable if the Canada Pension Plan were in operation—but it is not and at the rate at which the House of Commons is handling business these days its implementation may be several years away. In the meantime, Ontario workers will be worse off than they would have been if the federal plan had never been mentioned.

The setting sun will always set me to rights —or if a sparrow come before my window, I take part in its existence and pick about the gravel— John Keats.

Ottawa Offbeat

Martin 'His Beatitude,' Pearson Called 'Hard Case'

By RICHARD JACKSON
From The Intelligencer's Ottawa Bureau

OTTAWA—The two o'clock assembly bells were ringing the other afternoon, all through the Centre and West Blocks, and MPs were streaming along the corridors to the Commons and the start of the long day's business, which, as usual, would open with questions about Cyprus, the continuing crisis-island.

But Defence Minister Hellyer was headed the other way.

"Not going in today?" somebody asked, innocently.

"Guess I'll have to," he grinned, not so innocently, as he pulled up short and about-turned, "got to hear what His Beatitude has to say."

Now who, pray, might "His Beatitude" be?

Prime Minister Pearson? Uh uh.

Conservative Leader Diefenbaker? Guess again.

It was, of course, the Hon. Paul Martin, Secretary of State for External Affairs, the "new" diplomat-chief, protocol-pulled "Oom Paul."

And, of course, nobody really had to ask why "His Beatitude" was. For everybody knew even "His Beatitude" himself when he heard the crack later, and beamed in amiable appreciation.

He has become one of the "musts" for the better than half million summer-evening recital of "Der Rosenkavalier" on the Peace Tower Carillon.

The Hon. Paul has preferred watching "Oom Paul" envelop the Commons in a fog of those great misty clouds of answers to his taking the Capital's "scenic drive" along the Gatineau Parkway.

When Mr. Martin is scheduled to speak, the Lakhead's NDP Deputy Douglas Fisher has suggested, there really ought to be an address system at the main door of the Centre Block -- "it might help poor Walter Gordon with his finance minister's deficit."

A HARD CASE

Hanging on the Centre Block office wall of John R. Matheson, Liberal MP for Leeds, is a rather unusual photo of Prime Minister Pearson, and the Prime Minister Pearson you've likely never seen.

Remarkably candid, it shows the Prime Minister, in larger-than-life-size, with his jaw stuck out belligerently.

His lower lip bristling stiffly upward.

And a stony glint in his eye.

Then, too, there's a quite discernible shadow of a five o'clock ability, an easy, relaxed personality, reasonably ready, always to compromise and to see two ways and sometimes further, to reach an accommodation.

Wrong! Emphatically, insists Mr. Matheson.

Well, if the Prime Minister isn't the amiable man almost everybody has thought him.

Then what, in fact, is he?

"A hard case," says Mr. Matheson, "an extremely tough guy.

"Stubborn, unyielding as a cement wall. Irish, north Irish, the typical kind of Irish.

"The Pearsons come from Guelph, a tough gunner's town—George Pearson's son, ask about him there, and they will tell you this man Pearson's a rock, a hard, hard rock."

MAN FROM MI-5

The Prime Minister, a First War volunteer at 17, a seminary baseball player, and even now able to run easily through a hard set of tennis, in Mr. Matheson's words, is a tenacious egg "with a hard mind to match a hard body."

John Matheson is the Prime Minister's Parliamentary expert on heraldry and worked long and closely with him on the research for the design of the new flag.

So maybe, being closer than most to him, he knows.

But who is John Matheson to know what makes up what he salutes as "a hard case, an extremely tough guy?"

Well, it just so happens he was one himself, a little more than 20 years ago.

A world War II British intelligence agent, he worked variously and successfully for the famed MI-5 Bureau and was on some touch-and-go Secret Service assignments in occupied Europe.

A kind of Canadian James Bond, from Brockville, that charming old St. Lawrence-Front Ontario town, of all places. He doesn't talk much about it, but he's much admirers can spin some thrill-

Photophone Now in Use

Watertown Times

On May 16, the Bell Telephone System announced that it had asked the Federal Communications commission to approve rates for the new Picturephone system between public locations in three cities, and that it hoped to open service "next month" between New York, Chicago and Washington.

Showing the snail's pace at which government agencies normally move, it seemed questionable whether the "next month" goal would become a reality. But, lo and behold, it did.

Limited commercial service between those three cities was inaugurated by a series of ceremonial calls — a month and eight days after May 16.

At present, of course, Picturephone calls can be placed and received only at one specific booth in each of the three cities. How long it will be before home service becomes commonplace is a matter of factor, depending largely upon the imagination — and pocketbooks — of the buyer.

Why? Because it cost $16 for a three-minute see-as-you-talk call from New York to Washington; $27 New York to Chicago; or $21 between Chicago and Washington.

The Picturephone will some day be as normal as the current instrument. It will be used by police for viewing suspected criminals, by salesmen to show products. It could open a whole new world for the deaf who read lips or finger motions. And grandpa and grandma certainly will have to have one — to view far-away grandchildren.

Languages Get Mixed

Financial Post

Québec sticklers for the purity of French complain that too many English words are creeping in.

In France itself howls of anguish about the same calamity may be heard.

Professor T. Etiamble of the Sorbonne is the most articulate Parisian protester.

His list of current French barbarisms, in a book called Parlez-vous Franglais? is astonishing.

It was long ago that the French adopted rosbif.

Today in a Paris restaurant, it appears, you must be understood if you order un hamburger or (which heaven forbid you should), or le pudding.

You may buy "le sweil blue jeans les nuages" or "le pullover Shetland fully fashioned."

On the golf course you hire un caddy, drive off from le tee and have a drink in le clubhouse. You can rent un penthouse.

Here is a mixed bag from Etiamble's lexicon of lapses: le cold cream, le non-sens, le pickpocket, le paguet de quitches (whatever that is), le super girl, bombes-atomiques, commando, jeep, jet.

Spelling, idiom and inflection are affected. Words ending in ique are being spelled -ik.

"Mon nom est Smith" is displacing "je m'appelle Smith." Gender is on the way out in France!

These are only samples from Etiamble's vast array.

What indeed is happening, as he asks indignantly, to the language of Molière, Racine or Hugo?

Of course, English has pulloined hundreds of words from French; but nowadays, because of U.S. influence, the corruption (if that is what it is) is mostly in the other direction.

The process is pretty sure to continue regardless of time and tide, world war or even General de Gaulle.

OFF THE RECORD

By Ed Reed

"I should have suspected something when she told that reporter from the Press that we were just friends."

LOOKING BACKWARDS

GLEANINGS FROM OUR FILES OF BYGONE YEARS

20 YEARS AGO

August 25th, 1944

Dean of Canadian service club men, Mr. J. O. Herity, past district governor of the Rotary Club, has been appointed the Canadian representative of Rotary to a special meeting of the International Rotarians at Excelsior Springs, Missouri. The meeting will be attended by seven members of a special committee organized last year to consider the problems of Rotarians affected by the war. Attending besides Mr. Herity, will be a representative from Australia and five from the United States.

Mr. Herity's appointment was made by International Mr. Richard Wells, and came through Rotary International headquarters at Chicago. The conference which takes place on Sept. 12th and 13th will be held in the Elms, Excelsior Springs, Mo.

One of the greatest hours in the war has struck Paris has been liberated from the German occupation after more than four years under the Nazi yoke. Armed and unarmed sons of France have thrown off the shackles of the Hitler armies. The rise of the sons of France was admirably timed. With the smashing drives of the Allied armies in the west, sweeping away the wreckage of the German armies, the time came for the French and the under. And speed to rise. It was a scene with which France has before been familiar, it meant street fighting as in the days of the Revolution. The perfect organization of the French forces of the interior was set in motion with 50,00 armed men striking. To aid them were hundreds of thousands of others with whom ever arms they could get and many unarmed. Once again the people of France have smashed tyranny.

30 YEARS AGO

August 25th, 1934

Mayor George Tice has issued a proclamation calling for the observance of a holiday tomorrow at midnight on Sunday, August 26th, instead of midnight on Monday Sept. 3rd. With regard to this change Mayor Tice said today, "The main reason for setting back the date is the Belleville Fair. Practically the whole district is out and has been on slow time all summer and reversion to Standard Time will benefit them. The Fair Board greatly. Officers of the Retail Merchants' Association have expressed their willingness to co-operate in this matter.

Police Constable Walter Prebert who joined the Belleville police force nearly three months ago after serving in an official capacity as Railway police officer with the Canadian National Railways here for several years, has resigned to accept a place on Trenton police force.

40 YEARS AGO

August 25th, 1924

Mr. and Mrs. A. Bernard Collins and family, Howe left today on a motor trip to Chicago. Ill. They will be absent for about ten days.

Miss Laura Clark of Carman, Manitoba, is visiting relatives here and in the district.

Mr. John Elliott will arrive home this evening after an extended visit to England, Ireland and Scotland.

Mr. and Mrs. Leo B. Riggs are home from New York City on a visit.

Mr. Gordon Miller of Guelph is visiting friends here.

50 YEARS AGO

August 25th, 1914

Captain Percy Anderson, son of Mr. P. J. M. Anderson, Country Crown Attorney here, has left for Valcartier with the volunteers from Regina, Sask.

Orderly Sgt. A. Wallace of A Battery, who has volunteered for active service at the front, Masonic ring by the members of the Belleville Lodge No. 122 A.F. and A.M. of which lodge he is a member.

The members of the cadet corps in connection with St. Michaels' Church, presented a wrist watch last evening to Mr. C. J. Peppin, who has volunteered for active service with the 34th. Battery. An address was read by Mr. James Freeman and the presentation was made by Mr. Harold Barrett.

Mayor J. F. Wills has called a public meeting of the citizens for the purpose of organizing a War Emergency Fund for distribution by a committee of our citizens to the gallant men who have volunteered and to those dependent upon them as may be determined from time to time.

Letter to the Editor

Old Notes Received By Business College

Editor,
Ontario Intelligencer

This morning's mail delivered to Ontario Business College contained an envelope, mailed in Wellington, in which were four practice bank notes imprinted, good only in the actual business department of Ontario Business College."

These must have been printed after 1880 since a clause from the Bank Act, 53 Victoria Chap. 31, 1890 is quoted on the face of the notes but not obviously very old.

The College desires through the courtesy of your columns to express warm thanks to the anonymous donor and to solicit any further information he, she can furnish in respect of this contribution to the library of this very old college.

Frank J. Leach,
Ontario Business College Ltd.

Today in History

BY THE CANADIAN PRESS

Aug. 25, 1944

Paris was liberated from the Germans 20 years ago today—the 1944-workers Allied forces linked up with patriots within the city who had driven the Nazis out. The German occupation began on June 14, 1940, and although Paris was in many the scene of violent street fighting, the city lived shut up throughout the occupation. French troops under Gen. Jacques Leclerc forced the Germans to evacuate the city when they arose within the Axis defences.

1937—Toronto announced that a polio epidemic sweeping southern Ontario would force the postponement of school opening.

To Your Good Health

Epistaxis Is a Nose Bleed Can Be Trivial or Serious

By JOSEPH G. MOLNER, M.D.

Dear Dr. Molner: Please advise what causes "epistaxis," how to treat it and prevent its occurrence. I have had two attacks in a year.

I recall "cautery and anterior nasal pack" on a recent bill from the doctor, but I am still in the dark. — E. P. K.

Epistaxis means nose bleeds. It may be trivial or it may be serious.

Some doctor once said that nosebleed may be a warning, a remedy, or a disease.

This, of course, omits the most frequent cause: Trauma, or injury, or, in the direct parlance of childhood, "a punch in the nose."

As a warning, epistaxis can occur in certain blood disorders.

As a remedy, it may be nature's way of relieving high blood pressure.

As a disease, it may indicate an ulcer or some other condition in the nose. (Ulcers probably are second to the "punch in the nose" as a cause.)

The tiny blood vessels of the inside of the nose lie very close to the surface, and are readily broken by injury to the outside of the nose; or by inflammation of the membrane — that's why, along towards the end of a head cold, a hard blowing, a bump, or even no discernible pressure at all can cause a nosebleed.

Most nosebleeds are of no consequence. A few may be. If there be obvious reason, then the physician usually prove to be the explanation. Only occasionally is some more serious condition involved.

The usual site of a nosebleed is the lower part of the septum, or partition between the nostrils.

This makes it easy to get at, and heal.

"Cautery" means that something was applied to the site of bleeding, either a chemical, such as silver nitrate, or some form of heat, to coagulate the blood and perhaps to destroy an ulcer.

The "pack" means a cotton packing to apply pressure to the bleeding area, just as you might hold a bit of gauze over a minor cut on a finger.

The emergency treatment for a nosebleed consists of packing the opening of the nostril with sterile gauze or cotton and applying a cold cloth or ice pack.

Hold the head forward; this will help a clot to form at the point of bleeding. Holding the head back merely lets the blood flow into the throat instead.

If bleeding recurs, and without apparent reason, and especially if it is heavy and chronic, it may be more investigated.

* * *

Dear Dr. Molner: My child was working at a project using broken colored glass, picking up the pieces with her fingers. Some pieces were very sharp. Someone cautioned me that the fine glass would work its way under the skin and into the blood stream, and then be carried to the heart. Is this true? — Mrs. N. N.

No, it's not true that you have no cause to worry about that. However, a piece of glass could enter the skin and make a sore spot, yet perhaps be hard to find. Better to have your physician or a pair of tweezers and perhaps avoid a sore finger?

* * *

Dear Dr. Molner: Do women who have had the uterus removed suffer more with menopause than others? — Mrs. A. B. No.

Strictly Personal

Harris Sees Possibility of New Calendar

By SYDNEY J. HARRIS

The greatest enemy of progress — any sort of progress — is not a positive evil, such as war, disease, famine, pestilence or ignorance. It is a negative thing: human inertia and apathy.

Consider the least controversial reform that has been proposed in modern times — the adoption of a "world calendar" to replace the present one.

Replacing today's antiquated with a scientific World Calendar would lower taxes, reduce home-budgeting, equalize salary payments, save bookkeeping expenses, standardize school schedules, aid farmers to plan crops, simplify legal procedures, stabilize business planning and benefit everyone.

Our present Gregorian calendar (which was adopted hundreds of years ago) is itself an improvement over the old Julian calendar) is responsible for tremendous confusion, waste and expense.

There are 52 different kinds of months; quarters and months begin and end on any day of the week; quarters are unequal in lengths; days and dates never agree from year to year; holidays vary; banks begin on different weekdays; and our whole pattern of living is unbalanced, unstable and irregular.

A reformed World Calendar was first suggested more than 100 years ago by a Catholic priest, the Abbe Marco Mastrofini.

In 1910, calendar reform was launched as a world-wide movement by the International Chamber of Commerce. Scores of business, scientific, educational and labor organizations now support it in principle.

Under the new system, we would have one unvarying calendar year; quarters would always begin and end on a Sunday; each month would have 26 weekdays, plus Sundays; days and dates would always agree from year to year; holidays would be fixed; the year would begin on Sunday, Jan. 1; every year would be comparable to the last.

Yet, with all its manifest advantages, the new calendar has suffered from the fact that no special interest is concerned with promoting it. Its benefits are so general and widespread that no individual group was willing to take the time and energy for its promotion. Congress and the United Nations, with no such organization, the World Calendar Association was formed about a dozen years ago, with headquarters in New York City. It is no longer listed in the Manhattan telephone book, and I can only assume it died.

I would be glad to hear if it is still in existence. It seems to me that many of our readers ought to be interested in a project that would help everyone and injure no one. And then we must remember that it took more than 1600 years to switch from the Julian to the Gregorian calendar—and with the impetus of a powerful Pope behind it.

Attention to Purpose

Montreal Gazette

But if the Commonwealth is not, over theyears, slowly to fade away, attention must be given to its future purpose. The recent Commonwealth conference seems to have been a step toward a new attitude.

Sir Cedric's Humor Sly

Cleveland Plain Dealer

Sir Cedric Hardwicke English-born actor who spent a lifetime on stage and screen, was asked a few years ago why he didn't become an American citizen. He replied, in typical tongue in cheek manner, that he didn't think he could afford to lose "both India and myself in one generation."

But except for the formality, Sir Cedric long has been considered a member of the American family by stage and screen devotees in this country. His death at 71, ended a 53 - year career in the dramatic arts, one that received acclaim on

SCOTT'S SCRAP BOOK

By R. J. SCOTT

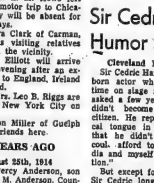

STOCK QUOTATIONS

(Stock Quotations Furnished by Barclay & Crawford)
56 Bridge Street East
Members Toronto Stock Exchange
Belleville Office — Dial WO 8-5581
Rae B Swansburg, Manager

INDUSTRIALS

Abitibi	15½
Alberta Gas Trunk	33¾
Algoma Steel	74⅝
Aluminium	31⅝
Argus	16⅝
Bank of Montreal	69¼
Bank of Nova Scotia	77⅛
BC Telephone	49¼
Bell Telephone	56⅛
Brazilian Trac.	36⅝
Brit. American Oil	34⅜
B.C. Forest Prod.	31½
Calgary Power	24⅛
Canada Cement	46½
Cdn. Imp. Bank of Com.	69
Cdn. Breweries	10⅝
Cdn. Brk. Alum. A	11
Chemcell	16⅝
Canadian Tire	43¼
Cdn. Pacific Rwy.	47
Cons. M. and S.	37⅞
Cons. Paper	62½
Consumers Gas	12⅞
Corby's "A"	30½
Crush International	11¼
Distillers Seagram	61½
Dominion Foundries	24¼
Dominion Steel	17⅜
Dominion Stores	21⅞
Dominion Tar	23⅝
Falconbridge	75
Ford (U.S.)	55
Ford "A"	186
General Motors	99⅜
Great Lakes Paper	26¼
Husky Oil	10⅜
Home Oil "A"	17⅞
Imperial Oil	50⅝
Industrial Acceptance	23¼
International Nickel	85
Interprov. Pipeline	89½
Invest. Syndicate "A"	65½
Jockey Club Ltd.	405
Lake Ont. Portland	31⅝
Laurentide Fin.	16⅛
Lakeland Gas	8½
Levy	18
Loblaw Cos. "B"	8¼
Massey Ferguson	28½
MacMillan B. and P.	31¾
Mead Johnson (N.Y.)	16¾
Monarch Foods	8¾
Moore Corporation	56¼
Norsada	46½
Pacific Pete	12½
Page Hershey Tubes	29⅛
Power Corp.	12¾
Quebec Natural Gas	10⅝
Royal Bank of Canada	79
Shell	19¼
Simpson's Ltd.	24
Steel of Canada	26⅝
Toronto-Dominion Bank	60
Traders Finance	13¼
Trans Canada Pipe	40⅞
Trans Mt. Pipe	20
Union Gas	24½
Versatile	9⅛
Westcoast Trans.	18⅝
Walkers	36⅝

MINES AND OILS

Assoc. Arcadia Nickel	19½
Atlantic Coast Copper	98
Bel Terre	43
Beth Copper	700
Bunkerhill	21¼
Central Delrio	810
Campbell Chib.	440
Cdn. Export Gas	146
Cdn. Dyna.	101
Coch. Willans Gold	300
Cons. Halliwell	32
Conwest Exp.	560
Craigmont	16¼
Denison	15½
Dickenson Mines	490
Dome Mines	30⅜
East Malartic	180
East Sullivan	385
Frobex	90
Geco	38½
Gunnar Mines	710
Giant Yellowknife	11⅞
Hollinger	26¾
Hud. Bay M. and S.	68¾
Hudson Bay Oil	16
Kerr Addison	730
Labrador	33
Lake Dufault	12
Leetch	500
McAtam	75
Meintyre	59
Midcon	38⅛
New Rich	48
New Rouyn	272
New Mylamaque	14
Normetal	303
Northgate	495
Opemiska	850
PCE Expl.	26
Preston Mines	600
Provo Gas	224
Quemont	960
Raglan	301
Rio Algom	995
Ritz	22
Rockwin	26½
Sherritt Gordon	433
Silver Miller	16½
Siscoe	188
Steep Rock	560
Teck	220
Tombill	136
Trud	205
United Asbestos	263
United Keno Hill	760
White Star	52
Windfall	32
Zenmac	27

Toronto Stocks

TORONTO (CP)—Prices improved modestly but trading was slow on the stock market today.

Industrials made an irregular advance with gains and losses almost evenly divided. Chrysler, a big gainer Monday, was again in demand, climbing 1¼ to a 1964 high of 61¼. Rothmans tacked on ⅜ to a 1964 peak of 15¾. Bank of Montreal was a ¾ gainer at 69¼ while Steloo and Dominion Steel were ahead ¼ each to 26¾ and 23¼ respectively. While there was a lengthy list of losers, declines were restricted to about ¼.

Speculative mining issues were featureless. Baglan eased 11 cents in profit taking to 3.60 while New Calumet experienced the same fate with a loss of six to 82 cents.

Golds were higher. Dickenson was up 15 cents to $5 and Giant Yellowknife ⅛ to 12.

Base metals were led higher by ⅛ gains to Geco at 38⅜ and Cominco at 36.

In western oils, Medallion dipped 10 cents to $5.15.

On index, industrials gained .06 to 150.36, golds .46 to 135.27, base metals .05 to 67.58 and the Exchange index .07 to 148.83. Western oils eased .04 to 96.00. Volume at 11 a.m. was 602,000 shares compared with 837,000 shares traded at the same time Monday.

Prices were mixed Monday. The market had an undertone of weakness.

Industrials showed a .02 gain to 150.30 on index as the group wandered aimlessly throughout the day. Chrysler climbed to a 1964 peak of 60 with a 1¼ gain while Moore Corp. lost support with an advance of 1 to 56½. Trans-Canada Pipe Lines and Dominion Stores tacked on ½ each, to 41 and 21⅜, respectively.

Rothmans was at a 1964 top of 15 with a ¾ gain as cigarette sales appear to be on the upswing after a depression in the first part of this year.

CPR dipped ⅛ to 47 while Bank of Montreal and Toronto-Dominion Bank lost the same amount, at 69¾ and 77¾.

Baglan brought some joy to the speculative section, gaining 16 cents to $2.15 in active dealings. New Calumet advanced nine to 88 cents, Norpax 1¼ to 16½ cents and Jobsites ½ to 20 cents. Windfall continued to decline, losing four to 52 cents.

Senior base metals were weak. Labrador gave up ¼ to 34, Inco ½ to 85 and Falconbridge ¼ to 76. Opemiska dipped 15 cents to 8.60. Noranda recovered with a ¼ gain to 46¾.

Golds were quiet and steady. Dome stood out with a gain of ⅜ to 30½.

On index, base metals fell .31 to 67.32, western oils .29 to 96.04 and the exchange Index .81 to 148.76. Golds gained .51 to 135.73. Volume for the session was 3,021,000 shares compared with 3,555,000 Friday.

Rescue Workers Recover Bodies Of Two Miners

KIRKLAND LAKE (CP) — Rescue workers recovered Monday the bodies of two Kirkland Lake miners who were trapped 10 days ago in a violent rockburst at the Wright-Hargreaves mine.

A statement by mine manager Frank Buckle said the bodies of Donald Yaworski, 45, and Edouard Duchesne, 55, were recovered from the mine's 4,000-foot level Monday afternoon.

The statement said: "It is with deepest regret that we have to report both men were dead and to their families we extend sincere sympathy."

The two men were part of a shift of 65 men working in the mine at the time of the first and apparently fatal rockburst at 9:20 p.m. Aug. 14.

Rescue operations were hampered from the start by further rockbursts and cave-ins. The mine statement said workings at the mine have been damaged through a known vertical range of 2,000 feet and an unknown lateral extent.

Yaworski, a widower, is survived by two teen-age sons and a married daughter while Duchesne leaves four sons, a daughter and 11 grandchildren.

Dr. Tom Armstrong, district coroner, said an inquest will be held within two weeks.

ELECTROHOME
STEREO - TV AND ORGANS
ON DISPLAY AT KUNTZE'S.
Many new models fully transistorized, featuring Delicraft cabinets.
R. E. KUNTZE & SONS LTD.
217 FRONT STREET

Urge

(Continued From Page 1)

In a welcoming address, Mayor Gordon Stronach of London called for more unified action between the Ontario Mayors and Reeves Association and the municipalities association in presenting briefs to the Ontario government.

Mayor Stronach, president of the Ontario Mayors and Reeves Association, said too often the province pays only lip service to the briefs and then forgets them. If the resolutions are sent to the government in the same serious manner in which they are proposed and ir a unified way then the province cannot reject them.

But OMA President Ernest C. Reid of St. Thomas cautioned that municipal problems should not always be taken in the provincial government. He said a special legislation is often sought by municipalities to solve problems that could be handled by existing legislation if officials were willing to use it.

A panel of labor relations experts denounced Ontario legislation permitting the denial of bargaining rights to municipal employees.

Dr. J. H. G. Crispo, associate professor of industrial relations at the University of Toronto; Stanley Little, national president of Canadian Union of Public Employees (CLC); and S. E. Diendale, Toronto lawyer and labor relations consultant, agreed, that Section 89 of the Ontario Labor Relations Act should be repealed.

PERMITS EXCLUSION

The section permits municipal councils and boards to pass bylaws excluding their employees from the provisions of the Ontario Labor Relations Act. When the section is invoked none of the collective bargaining procedures called for under the act need be recognized by municipal agencies or labor.

The panelists warned the OMA against impulsive acceptance of compulsory arbitration as a solution to municipal labor disputes and as a strike preventative.

Mr. Dinsdale said he is not wholly opposed to the principle of compulsory arbitration and supports the approach recommended in July by the royal commission on compulsory arbitration of hospital disputes. The commission, headed by Judge Colin E. Bennett of Owen Sound, recommended legislation to provide compulsory arbitration in hospital labor disputes when patient care is seriously threatened.

In an address to the rural section of the convention Dr. L. H. Patterson, director of the farm economics and statistics branch of the Ontario department of agriculture, said a boost in farm labor wages had stimulated the mechanization of farm production.

He said workers have been leaving agriculture at the rate of 1,000 a month in Ontario since the end of the war. He said the trend is onward enlarged but fewer farms.

Doors

(Continued From Page 1)

encouraged to tailor their studies to their careers.

The Indian educationist also stressed the need for careful vigilance so that when governments provide funds for expanding educational facilities the educational institutions are not made wholly instruments of national policy.

Sir Willis Jackson, head of the electrical engineering department at the Imperial College of Science and Technology, London, said more importance needed to be given to training people such as technicians who do not require a formal university education.

They deserved to have status boosted in relation to the importance of the work they carried out. However, he conceded that a formal university education had a snob appeal among a wide section of the population.

X-Ray WO 2-2276
ROGER RIEDEL, DC
Doctor Of Chiropractic
Office Hours:
Mon., & Fri. 9 a.m. to 2 p.m.
Tues. & Thurs. 2 p.m. to 9 p.m.
218 Church St. Belleville
By Appointment

HERE TO STUDY HYDRO OPERATIONS—Emmanuel A. Mensah of the Volta River Authority in Ghana discusses Eastern Region operations with E. A. Smith, operating supervisor of the Eastern Region. Ontario Hydro will operate the power plant on the Volta River for the first two years of its use.

Ghanaian in City to Study Workings of Ontario Hydro

"Faint the heist", as the old saying goes, "than the humidity that makes you feel uncomfortable". And it looks like the old saying is correct.

Emmanuel A. Mensah of the Volta River Authority in Ghana has been in Canada since May first, and he hasn't yet been bothered by the cold. He has, though, felt uncomfortably warm. He explains that while the temperature is often higher in Ghana than he has seen in Canada, the humidity is lower.

But Mr. Mensah didn't come to Canada to comment on the weather, he's here to study the operations of Ontario Hydro. Since May first he has been to Des Joachims, Peterborough and Toronto before his arrival in Belleville last week, and he goes to Cornwall next Thursday. He returns to Ghana about the end of September.

The Volta River Authority will begin operations next year some time, when four generator units are started at a dam site about sixty miles north of Accra, Ghana's capital city, on the coast. The four-unit power project will be one of the world's biggest, (each of the four units will have double the country's present electrical generating capacity), and plans for the dam include provisions for expansion of the project to six units.

Some of the power from the Volta River will go to Accra, and into a national grid, but most will go to an aluminum smelter about sixty miles from the dam. Ghana has long been a major producer of bauxite, the ore from which aluminum is smelted, but has never yet been able to smelt the ore within the country. The Volta River development will provide the power to change all that.

There is also the possibility that Ghana may be able to export power from the Volta development, but there are no concrete plans made so far in this line. Ghana's own needs for power will come first, then the surplus, if any, can be distributed.

Mr. Mensah, who worked at a generating plant in Nigeria for eight years is one of three technicians in Ontario now studying the Ontario Hydro operation. They came here because the machinery for the new power plant is being built in Canada, by Canadian General Electric at Peterborough, and because the power station on the Volta will be operated, for the first two years, by the Ontario Hydro. It is expected that within two years the Hydro engineers and the Ghana government will be able to train enough Ghanians in the operation of the equipment that the Canadian engineers will be able to return home.

DANISH INSULIN

In 1963 Denmark produced more than 90 per cent of the world's total insulin production.

Hurricane

(Continued From Page 1)

Cleo can't squeeze between them.

The hurricane hit Guadeloupe Saturday, killing at least 14 persons, injuring 100 and causing $50,000,000 damage. It then skirted to the south of Puerto Rico and the Dominican Republic before roaring across the southern tip of Haiti. Authorities in Haiti did not immediately reveal how much damage was done.

In Mexico, weather officials warned that Cleo would hit the Yucatan Channel between Cuba and the Yucatan Peninsula within 48 hours if she remains on course.

BUSY HARBOR

Every 20 minutes a vessel leaves or enters New York Harbor, one of the world's busiest.

GRAHAM CONSTRUCTION
170 William St. Belleville
Building Contractors
● NEW HOMES
● ALTERATIONS
● REPAIRS AND ADDITIONS
● GARAGES AND CAR PORTS
KITCHENS & RECREATION ROOMS A SPECIALTY
—FREE ESTIMATES—
PHONE WO 8-8145

Indian Reds Court Arrests By Picketing

NEW DELHI (Reuters)—Indian Communist party demonstrations over rising food prices entered their second day today with reports that more than 1,500 arrests have been made so far.

Some 100,000 party members, including Communist Leader S. A. Dange, launched a five-day, nationwide protest Monday hoping to get the backing of 1,000,000 Indians. Their strategy consisted of courting arrest in peaceful demonstrations and the picketing of banks, stock markets and government offices.

In Madras 632 persons were taken into custody. More than 50 were picked up during a march on New Delhi's central market and hundreds more were arrested as they picketed grain markets and state legislature gates in Lucknow, Bombay, Calcutta and elsewhere.

No violence was reported.

The government, under Prime Minister Lal Bahadur Shastri, currently faces a critical food problem with the winter harvest still more than a month away. Food lines have already begun to form in some communities and the Communist demonstrators hope to be able to take advantage of the unrest.

The protest is Shastri's first test of strength with the Communist party since coming of fice three months ago after the death of Prime Minister Nehru.

Banks

(Continued From Page 1)

able to serve the warrant and speculation has grown that he has left the country. His new difficulties arose while he was out on $25,000 bail awaiting appeal this fall of an assault-conspiracy charge on which he was sentenced to five years.

The real estate spokesman said the agency was approached Aug. 3 by the woman who said Banks wanted to sell.

Suggested price for the house itself, on Lake St. Louis 13 miles from downtown Montreal, is $90,000 — with the extras bringing the tab up to $110,000.

The house is a white two-storey affair with seven rooms. Extras include:

—An intercom system which includes an arrangement by which a caller must identify himself through a door microphone.

—A garage door that opens by a signal sent from the owner's approaching car.

—A fuel outlet on Lake St. Louis, where a dock is included in the property and where Banks kept two yachts.

Norman E. Edwards
OPT.D.
Optometrist
McCarthy Theatre Building
321 FRONT STREET
DIAL WO 2-4140

DO YOU OWN A MORTGAGE YOU WISH TO SELL?
Perhaps you sold some property and accepted a mortgage as part payment, and money in hand could now be used to advantage for other investments, or pay off debts.
That's when we can be of assistance to you because WE PURCHASE MORTGAGES on desirably located properties anywhere in Ontario.
NO DELAY IN CLOSING
CALL
EX 2-8894 — WO 2-5132
OR WRITE
MORTGAGE FINANCING SERVICES
of Peterborough
416-418 Water St., Peterborough
Members of Ontario Mortgage Brokers Assoc.

MOLSON EXPORT
Canada's largest selling ale
MOLSON EXPORT ALE
The BIG ALE in the big land
FROM MOLSON'S - INDEPENDENT BREWERS SINCE 1786

Fall News! Spirited Skimmer

M170
SIZES 10-18

PRINTED PATTERN

Low pleats animate the spirited skimmer — a beautiful shape for you to be in when Fall arrives. The little turtleneck vestee adds the casual touch designer Stella Sloat loves — it's separate, so you can wear the neckline plain and simple, too. Pocket flaps (but, no pockets) suggest the important, low-waist look above unpressed, inverted pleats. Note the nice back shaping — a long zipper and continuous darts. Choose nubby rayon blends, crepe, double-knit cotton or wool.

Printed Pattern M170 is available in Misses' Sizes 10, 12, 14, 16, 18. Size 16 dress requires 2¼ yards 54-inch fabric, vestee ½ yard.

Send one dollar for Printed Pattern M170 to The Ontario Intelligencer, 60 Front St. W. Please print plainly your name, address with zone, style number and size.

Announcing the Premiere Edition of our Couture Pattern Collection — 07 of the world's most beautiful designer originals plus 80c free coupon to apply to any One Dollar pattern. Send 50c right now for Couture Collection 10.

Clip This Recipe For Dill Pickles

by Mary Moore

After a steady flow of queries arrived in the United States Department of Agriculture Research Service office, regarding spoilage in many home preserved products, they set their teams to work to find and eliminate the trouble.

Canadian housewives reported to me from different and isolated areas that their dill pickles fermented in 1963 The obvious answer is that there are microorganisms and enzymes present which cause this spoilage and they must be inactivated.

Adequate processing in boiling water bath destroys spoilage microorganisms and inactivates enzymes that cause fermentation and off-flavors. This is an extra precautionary step, added to the regular way of preparing dills.

Last August and September I made several batches of dills and sterilized them in boiling water bath and would like the pickle makers in this audience to clip and use this recipe for dills.

TUESDAY

Dinner Menu

Broiled meat cakes, rosebud beets, onions in cheese sauce, sliced tomatoes, compote of plums, applesauce cake (see Monday), tea.

DILL PICKLES (makes about 10 pints):

8½ lbs. cucumbers 3¼" to 4" long (one 5-qt. basket), freshly picked, 3 qts. plus 1 cup water, ¼ cup non-iodized salt, 3¾ cups vinegar, 6 tablespoons non-iodized salt, 2 tablespoons sugar, 6¼ cups water, 1 tablespoon whole mixed pickling spices, whole mustard seed (¼ teaspoon per jar), garlic cloves (1 clove sliced per pint jar), optional, dill blossoms (2 heads per pint).

Wash the cucumbers under running water with a scrubbing brush until thoroughly clean. (This took me 25 minutes.) Drain well. Cover with a cold brine made of the first amount of water (3 qts. plus 1 cup) mixed with the first amount of salt (¼ cup). Be sure cucumbers are covered. (These should not stand in an aluminum container.) In morning drain. Combine vinegar, salt (second amount), sugar, water (second amount) and mixed pickling spices (tied in a thin white cloth). Heat to boiling. Meanwhile pack cucumbers upright in clean hot pint or quart jars, adding mustard seed, dill blossoms and sliced garlic to each (see above). Cover with boiling vinegar-liquid to within ½" of top. Seal. Process in boiling water bath, having water come to within 2" of tops of jars, for 20 minutes, counting time as soon as jars are placed in the boiling water. Carefully remove jars, tighten seals (never loosen) and let cool in upright position.

Convention Formally Opened

By BRENDA LARGE

CHARLOTTETOWN (CP) — With prayer and song, the 44th annual convention of the Catholic Women's League of Canada was formally opened Monday night in a moving 80-minute ceremony.

More than 800 women, representing the league's 180,000 members in 1,800 groups from coast to coast, heard their new national director, Most Rev. Thomas J. McCarthy, Bishop of St. Catharines, deliver the opening address of the five day meeting. He told them they should be as well informed as possible on problems of a moral and social nature.

"As Canadians, we cannot escape involvement in what is transpiring in Canada; each of us has an obligation to fashion an informed opinion and to try to understand calmly and objectively the opinions of others.

"Unless the majority of Canadians are mature enough for the give and take which all human society demands of its members, Canada is headed for evil days."

Most Rev. Malcolm A. MacEachern, Bishop of Charlottetown, said the church is looking at itself today to see what its image is in the modern world—and there is no reason why its organizations should not do the same thing."

He also told the women that federal, provincial and municipal authorities listened to them when they made representations, "not in the hope of winning your votes, but because they know you are serious in your requests."

The league's approach to radio, television and films in the light of its theme, "for God and Canada—a modern apostolate," was to be discussed today.

Home Economists at Macdonald Institute, Guelph, say that baking sheets require no greasing for rolled or icebox cookies, but do require greasing for dropped batters or cookie bars.

Mother's Helper

BIG HOLE torn in Janice's Jeans? Or his shirt or Jacket? When you iron on a patch, you don't want it to stick to the ironing board or to another part of the garment. Slip a piece of foil directly under the hole, then apply the patch. Be sure to let your handiwork cool completely before it's handled.

© 1966, Publishers Newspaper Syndicate

(Advertisement)

Stop HAY FEVER SUMMER ASTHMA

Get long-lasting relief from sneezing and blowing, from coughing, gasping, wheezing, itching, from sore, itchy, watery eyes. Thousands of other sufferers take Templetон's RAZ MAH Capsules for fast, safe relief. You, too, can sleep in comfort, relieved of your misery. Don't suffer another miserable day. Get RAZ-MAH Caps $1.00—$3.00 at all drug stores.

Elizabeth Arden

FOR A BEAUTIFUL HOLIDAY

Take along the Ardenette — a compact little kit containing the Elizabeth Arden beauty essentials. All the ingredients you need for complexion care anywhere, packed into this elegant, blue plastic case fitted with unbreakable travel bottles.

5.00

LATTIMER'S DRUG STORE

228 FRONT STREET WO 8-5519

Ann Landers

Handicapped Child Should Be Receiving Special Care

DEAR ANN LANDERS — I think there is something wrong with my 14-year-old brother but my parents refuse to talk about it.

Mat is in the fifth grade and I know he should be at least in the ninth. He slays my mother and punches my father and they never say one word to him. Last night at the supper table he threw a glass of water in my father's face. Father just sat there. I asked him why he didn't punish Mat and he answered, "The boy is a fool and nothing can be done about it."

I worry about my brother because he does such cruel and hurtful things. Last week he put my little puppy Perky in the freezing compartment of the refrigerator. If I hadn't accidentally found Perky she would have been dead within the hour.

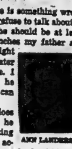

ANN LANDERS

I've begged my mother to talk to the minister about Mat but she says "This is our cross and we must bear it."

Please tell me what should be done. — AFRAID SISTER.

DEAR SISTER — Mat should be receiving special care and guidance, not only for his own good and his own protection, but for the safety and peace of mind of those around him.

Parents do the mentally handicapped child no favor when they treat such a child as if he were normal.

Ask your mother to speak to the family physician at once and ask for his advice.

• • •

DEAR ANN LANDERS — I know you have mentioned this problem in your column before but people need to be reminded periodically. They seem to forget. I am referring to the obnoxious habit of chewing gum with the mouth wide open.

A woman in our office chews from the minute she sits down at her desk until she leaves at night. We call her "The Old Corn Popper". Not only does the gum go crackle and snap but the dentures go click click click until you could go right straight through the ceiling.

Can it be that this person does not hear herself? I find it difficult to believe. I must conclude that she has no consideration for others.

Please, please, please print this letter, Ann. I will tack it on our bulletin board. Thanks from the bottom of my heart — SOS.

• • •

TO WHOM IT MAY CONCERN — If you are reading this from an office bulletin board and have gum in your mouth, you may be "Old Corn Popper", — so watch it!

• • •

DEAR ANN LANDERS — Why don't you go jump in the lake?

In a recent column you called a man a goof because he was smart enough to ask a lady to list her financial holdings before making her his wife.

On several previous occasion, however, you wholeheartedly encouraged women to get all the facts and figures before they married. Now the preferential treatment?

If she has the right to know all, why doesn't he have the same right? — MERE MALE.

• • •

DEAR MALE — The role of the male is to provide for his wife. She, therefore, has the right to know in advance whether or not she may have to take in laundry — or if she can hire a little day help for herself.

The man who is preoccupied with a woman's financial holdings is invariably looking to take life a bit easier.

• • •

Do you lack self-confidence . . . have trouble making friends? If so, send for ANN LANDERS' booklet, "How To Be Well-Liked", enclosing with your request 20 cents in coin and a long, self-addressed, stamped envelope.

Ann Landers will be glad to help you with your problems. Send them to her in care of this newspaper, enclosing a stamped, self-addressed envelope.

3rd ANNUAL

CANADIAN NATIONAL EXHIBITION

TOUR

SATURDAY, AUGUST 29th.

VIA CANADIAN NATIONAL RAILWAYS

SPECIAL TRAIN

LV. BELLEVILLE 10.05 — AR. EXHIBITION 12.20

LV. EXHIBITION 7.00 p.m. — AR. BELLEVILLE 9.15 p.m.

Daylight Saving Time

ADULTS ..... $5.90 Return

CHILDREN ..... 2.95 Return

CONTACT YOUR CN AGENT

Ralph's

237 FRONT STREET BELLEVILLE, ONTARIO

TRAVEL CENTRE

WO 2-9201

CNR STATION WO 8-7560

SPEAKING OF MANNERS — BY PATRICIA LEWIS

GIFTS FOR THE HOSTESS

QUESTION: When we went to dinner at the home of friends recently, I was quite chagrined to find that the other guests — there were two other couples — brought the hostess gifts. She opened them then showed each to the rest of us. Naturally I felt like a cheapskate. I think it was rude to make such a point of the gifts and that she should have opened them in her bedroom and thanked those who brought them in private. Wouldn't you say this is a more thoughtful arrangement? — Mrs. F. V., Boston, Mass.

ANSWER: When guests bring hostess gifts to a dinner party, the hostess should be diplomatic and open them in private, so guests who didn't bring something won't be made to feel chintzy.

QUESTION: A friend gave a tea in my honor recently, and I was most flattered by it. When the party was over, I thanked her and said how much I appreciated her kindness and thoughtfulness. Another friend later said I should have sent the hostess a gift after the party. Is this correct? If I had thought this was proper, naturally I would have done so, but I assumed that my verbal — and effusive — thanks at the time as sufficient. — Mrs. H. A., Chicago, Ill.

ANSWER: When a party is given in one's honor, it's customary for the guest of honor to send the hostess a note a day or so later, and to send flowers in appreciation for her thoughtfulness.

LUMBERS STUDIO BABY OF THE WEEK

Your child's portrait will be the showpiece in your living room where everyone can admire it. You will be the proud owner of a portrait by Lumbers, the name that means the finest children's portraits.

Phone Lumbers Studio WO 2-5954 today.

This little fellow is 10 month old Richard, the son of Mr. and Mrs. Joe Hanley of Read.

LIPSON'S HALF DAY SPECIALS

EASY CREDIT TERMS
- No Down Payment
- Up to 6 Months to Pay
- Payments as low as $1.00 per week

CHILDREN'S SKIRTS

Clearance of easy-care Arnel cotton skirts for girls 3 to 7 years. All 'round pleats . . . with matching shoulder straps. In white and colors. Reg. to $2.98 . . . Now, each

1.33

—Main Floor Rear

Boys' Suedine Jackets

Soft, simulated suede jackets . . . in tan or loden green. Knitted collar, cuffs and waistband . . . with full zipper front . . . two handy pockets. Big back to school value, too! Sizes 2S to 3S . . . Reg. to $4.98 . . . NOW

2.97

—Main Floor Rear

Chenille Bath Sets

Set of 18x30 bath mat . . . with latex non-skid back . . . matching seat cover. In deep pile . . . pretty pastel shades. Rousing Half Day Special, set

1.67

—Second Floor

BOYS' SWEAT SHIRTS

Long sleeved style with soft fleeced lining. Round neck . . . sizes to fit 2 to 16 years. White and colors. Half Day Special, each

99¢

—Main Floor Left

Large Beach Towels

Substandards of higher priced lines! In soft, thick pile . . . with fringed ends. In stripes and colorful patterns . . . value to $1.98! Clearing, each

99¢

—Second Floor

INSULATED PICNIC BAGS

Keeps food hot or cold . . . insulated with fibreglas. Excellent size . . . with zippered top . . . strong carrying handles. Attractive allover patterns. Reduced to just

1.37

—Main Floor Right

70 x 90 Flannelette Blankets

Substandards of reg. $5.95 line . . . famous make, too! Soft, fleecy nap . . . blue or blue border stripes. Flaws are very slight. Limited quantity while they last, pair

3.77

—Second Floor

Tex-made Fitted Sheets

Famous Tex-Made, 136 thread count quality . . . snow white with pretty fast color floral designs. Discontinued lines. Some the amazing low selling price! Save . . . by shopping early! Singles and double bed sizes in the lot. Reg. $4.67 . . . special, each

2.99

—Second Floor

SALE! WILTON RUGS

Scatter rug size about 24"x 33" . . . with soft, deep pile . . . sturdy back . . . fringed ends. Conventional patterns . . . in wine tones. Big value, each

2.99

—Main Floor Centre

Sale! All-purpose Coats

Women's and misses' sizes . . . values to $35.00 . . . for just $9.97 each! In poplin and lamination . . . loose fitting, choice of styles . . . in white, red, black . . . plain or in colorful plaids. Broken size range . . . clearing, each

9.97

—Second Floor

Lipson's STORES LIMITED (1958)

WE'RE NEVER UNDERSOLD!

(Photo By Lumbers Studio)

MR. AND MRS. MICHAEL JOSEPH NAPHAN

Naphan – Piccione

White gladioli and baby's breath graced the altar of St. Michael's the Archangel Church for the wedding of Mary Josephine Piccione, daughter of Mr. and Mrs. Nicola-Maria Piccione to Michael Joseph Naphan, son of the late Mr. and Mrs. C. P. Naphan of Read.

Rev. Msgr. J. P. Sullivan officiated at the double-ring ceremony. Traditional wedding music was played by organist Miss Dorothy Grant and Miss Josephine Mascaro sang three selections.

The bride, given in marriage by her father, wore a full-length white lace gown with three-quarter length sleeves. Two tiny bows accented the small train in the back. A wedding ring band of lace over satin and a double bow held the elbow-length veil.

She carried a cascade of gardenias, white stephanotis and salmon pink sweetheart roses.

The matron of honor was Miss Mafalda Piccione, sister of the bride who wore a full-length gown of shrimp pink satin with matching bolero piece and shoes. She carried a colonial bouquet of white and yellow poons.

The bridesmaids, Mrs. Judy Piccione, sister-in-law of the bride and Marion Piccione, niece of the bride, were full-length pale yellow gowns of silk organza over taffeta. Their matching headpieces were similar to the maid of honor's, a wedding band and net. They carried colonial bouquets of white and salmon pink poons, with white bows and streamers.

Little flower girl, Joanne Piccione, niece of the bride, dressed in pale yellow organza over taffeta, wore a headpiece of yellow and white poms made into a small wreath. She carried a white basket trimmed with gold, filled with yellow and white poms and fern.

All of the bride's attendants were from Scarborough.

The bridegroom's best man was Edward Buckley, who also acted as master of ceremonies at the reception. Ushers were Thomas Jury, nephew of the bridegroom and Douglas Kelly all of Belleville.

Altar boys were Ronald and Peter Jury and Frances and Gordon Naphan, all of Belleville and all great nephews of the bridegroom

For the reception at Club Canara the bride's mother welcomed 150 guests wearing a blue shantung dress with lace bodice and white accessories.

She was assisted by the bridegroom's sister, Mrs. Edward Frasso who wore a blue and white figured dress with white accessories. Mrs. Piccione and Mrs. Frasso wore corsages of white gardenias and pink sweetheart roses.

The bride's table was decorated with a three-tier wedding cake with rose buds and white doves and topped with white wedding bells, lilies of the valley, and white tulle ribbon.

Guests were present from Montreal, Kingston, Scarborough, Trenton, Cobourg, Read, Toronto, Peterboro, Amelasburg and Kemptville.

For their trip to the east coast and Canadian States the bride chose a cinnamon shade of shantung dress with beige accessories and a corsage of pink and white roses.

Prior to her wedding the bride was given two showers by Mrs. G. K. Ashley and the Red Triangle Club.

Mr. and Mrs. Michael Naphan will reside at 47 Strachan St., Belleville.

Mother Takes 5 Children To Farm to Raise Them

By GERRY GRAY
Canadian Press Correspondent

LUND, B.C. (CP)—After five years as a suburban housewife, Doreen Pihle is raising five children, all under seven, in a converted machine shop on an abandoned farm.

Her husband Fred works in a newsprint mill in Powell River, about 15 miles south of here, commuting to work each day.

The Pihle family moved here from Powell River, about 80 miles north of Vancouver, 20 months ago when they decided the children weren't getting a fair shake being brought up in the confines of a sub-division.

They settled on 25 acres of abandoned farmland turned over to them by Doreen's grandfather.

"The first thing I had to do was beat back the bush," Fred says.

"This was like chopping through a brick wall."

First, they cleared a small orchard and Doreen's canning pr blems were solved for the first year.

GOATS PROVIDE MILK

Then they brought in goats to supply milk for the children. Then pigs, which Fred says are "ideal for rooting and as good 'a bulldozer."

Then they stocked up with chickens —they're convinced brown eggs are superior to white eggs in protein — and Pekin ducks and Toulouse later with Muscovy ducks and geese.

"It's easier to raise our children here," Doreen says.

"We don't have television forming their minds and they rely on their own initiative to find jobs.

"As for housekeeping, we don't have so much to do. I mean people aren't always dropping in and besides, you expect to find a farmhouse topsy-turvy."

Fred's latest project was to turn an abandoned car engine into a generator to supply electricity.

"That was the big bugaboo," his wife says.

"No electricity — I really didn't think I could survive. Thinking of all the things in our house in Powell River which ran by electricity gave me a headache. I couldn't see how we could do without it.

SOLVES PROBLEMS

"But we did. We not only survived, but flourished. Sure, some things don't get done, but I find that by using my own God - given skills I can surmount almost any problem usually solved by electricity."

Successful Living

Will Power Needed to Stop Biting One's Finger Nails

DEAR DORIS — Being a nail biter for 43 years I have tried all the remedies, with poor results. Somewhere I read that "once a nail biter, always one", and I think there is some truth in this rather negative and discouraging statement. At present I have eight decent nails — which really means I have two acapacities.

However, I have one suggestion which has helped me. It is a kind of "Nails Anonymous" idea. One has to accept the fact that one is a nail biter. Then one says — "I really don't want to bite them" — and then tries to go through one day without doing so. The motivation comes from within.

DORIS CLARK

After one day, one tries a second day. Even a day makes a difference, and I find cuticle remover, nail file and clear polish a help. The first day is the worst. If one fails, one doesn't give up in despair but says — "Well, I really do want to grow them, so I will try tomorrow".

This may not be the whole answer. I'm sure it isn't, but root causes are very hard to find without help from a psychiatrist, and this is rather an extreme cure for such an ailment. — NOT PROUD OF HABIT.

DEAR DORIS — I bit and chewed my nails until I was a married woman with children. I decided perhaps if I would let some of them grow I could cure it, so I just bit the little finger nails and the ring finger nails and let the other six grow.

In a short time they were tough and hard and I didn't want to chew them. Then I let the ring finger nails grow and just bit the little ones. I still bite the little ones at times but never any of the others, and haven't done so for over 20 years. — CURED NAIL BITER.

DEAR NO PROUD AND CURED — So we have two ideas that have worked: the scapegoat, and the one-day-at-a-time technique; neither as costly as psycho-analysis!

I'm sure other desperate chronics will bite on your bait!

* * *

CONFIDENTIAL TO LATE FIFTIES — I'll do nothing but egg you on. The interesting widow probably needs you! When you have your party, make him feel at home by putting a plate of sandwiches in his hand to pass. Let him run the record player. Etcetera.

* * *

DEAR DORIS — I am frantic to know what to do. The doctor says I must have a serious operation, which will mean being in the hospital for two or three weeks. Ordinarily my mother could come and take care of my five youngsters, but she broke her leg and can't move for a while.

Where on earth can I find help? — DISMAYED.

* * *

DEAR DISMAYED — Relax. There are those who can take the place of mother, right where you are: capable women who can step in and carry on.

In Belleville this is the Home Visiting Service, sponsored by the Canadian Red Cross Society. Contact Mrs. J. A. Buchanan, 178 Dufferin Ave., telephone WO 2-2925.

* * *

CONFIDENTIAL TO ON FOOT — Having no car license because of your handicap is no tragedy. Lots of people like you meet girls and marry and live their lives without driving a car. Have the spunk to get out and help yourself. Good links, golf partners, and good ideas can attract the ladies better than a Cadillac.

* * *

DEAR DORIS — Every time this fellow takes me out to a dance he leaves me standing there by myself while he goes off and talks to other girls all evening. I've asked him why he does this and he says he is popular and knows them all, which I know is true.

He asks me out and then he calls at the last minute and gives me some excuse, He has hurt me very much, and if I mention this to him he only tells me again that he's popular and that I should be glad I've got one. This hurts me very much, but am getting fed up with this kind of treatment, and still I don't ever want to loose him. Please help me keep him, Doris. — BEING USED.

* * *

DEAR BEING — Take my advice. "Lose him" and let him run away. Putting up with his bad manners cheapens you.

* * *

(Could Doris give you the nerve to do something about what's troubling you? Write her and see — remembering to enclose a five-cent-stamped, self-addressed envelope.)

She has the power now and finds "it's easier, but it's not a matter of life or death if there's no electricity."

Next year, says Fred, "we should have the yard under control and we can concentrate on building a new house."

"It's been fun living in the old shack but we might as well have a bit of comfort for our efforts.

Transformation from town dweller to farmer has had compensations.

"I'm a great hunter and now in the fall all I have to do is walk out to the end of my own land and I can usually bag a deer or two.

"There's also a small stream up there where I can fish.

"It's not all beer and skittles this farming bit, but it has its moments."

TOTS 'N TEENS HAS BEEN SOLD

NOW UNDER NEW MANAGEMENT
STORE WILL BE

CLOSED

All Day Wednesday, August 26th.
FOR STOCK TAKING

WATCH WEDNESDAY'S PAPER FOR
TREMENDOUS

SELLING-OUT SALE

(Photo By Lumbers Studio)

MR. AND MRS. HARRY MAURICE HITCHON

Hitchon – Murray

Pink gladioli and white mums adorned the altar in Bethel Chapel, Belleville for the recent marriage of Sharon Ann Murray, daughter of Mr. and Mrs. Peter W. Murray, Belleville to Harry Maurice Hitchon, son of Mr. and Mrs. Eugene P. Hitchon, Belleville. Evangelist William E. Belch officiated at the ceremony.

Mr. William G. Connor presided at the organ and accompanied the soloist, Mrs. Robert Hough in appropriate vocal selections.

The bride, given in marriage by her father wore a bridal gown of nylon organza over peau de soie in the new controlled skirt styling. The fitted bodice was enhanced with a scoop neckline with a band of guipure lace at the waistline. This design of lace was carried out along the bottom of skirt and along the detachable train flowing from the waist. Her headpiece was of matching organza flowerbuds and clusters of large flowers interspersed with guipure lace. She carried a nuburst bouquet of deep red sweetheart roses mingled with ivy.

Miss Margaret Murray, sister of the bride as maid of honor was gowned in street-length pink summer brocade with bell skirt with suspended bow of self fabric. Her headdress was of matching pink rolled rose and she carried a bouquet of white mums and carnations.

The bridesmaids Miss Linda Hitchon of Belleville, cousin of the bridegroom and Miss Nancy Evans of Belleville, cousin of the bride and junior bridesmaid Miss Leslie Murray, sister of the bride were all gowned alike in street-length dresses of pink summer brocade. Their headdresses were matching aqua rolled rose.

Mr. David Hitchon of Belleville attended his brother as groomsman, while Mr. Robert Hough of Hallaway, cousin of the bridegroom and Mr. Douglas Farrell of Moira were ushers with Master James Pearson of Belleville, cousin of the bridegroom as honorary usher.

The reception was held in the parlors of St. Andrew's Presbyterian Church where the bride's table was centred with a three-tier wedding cake topped with miniature bride and bridegroom encircled with tulle and pink roses about the base and flanked with pink and white candles in tri - branch candelabra. The bridal bouquets completed the attractive nuptial setting. Te'egrams were received from Milton and Brockville.

The bride's mother received the guests wearing a turquoise sheath dress with jacket of imported lace, with matching shoes, pale pink accessories and a corsage of mixed pink sweetheart roses. The bridegroom's mother assisted dressed in a pink beige sheath with Alencon lace over taffeta, a large picture hat with matching accessories and a corsage of mixed pink sweetheart roses.

For the wedding trip through New England States and the Maritimes the bride chose a flowered beige sheer over taffeta with picture hat in shades of green and gold, beige accessories and a corsage of yellow Shasta daisies.

Guests were present from Calgary, Burlington, London, Ottawa, Toronto, Oshawa, Peterborough, Hamilton and Bancroft.

The bride was honored previous to the marriage at a kitchen shower given at the home of Mrs. W. Shortt with Mrs. D. Eves as co-hostess; at a kitchen shower given at the home of Mrs. B. Lott of Ameliasburg; at a miscellaneous shower at the home of Miss Audrey Bowers of Plainfield and at a miscellaneous shower given by members of Bethel Chapel, Belleville.

The bride's mother entertained at a trousseau tea in honor of her daughter and a rehearsal supper was given by the bridegroom's parents at their summer residence at Oak Lake.

Mr. and Mrs. Hitchon will reside at 130 Catherine Street, Belleville.

SCHOOL RINGS and PINS

IN STERLING SILVER

NO NEED FOR WAITING
WE CARRY ALL FINGER SIZES

- B.C.I. & V.S.
- MOIRA SECONDARY
- NICHOLSON COLLEGE
- QUINTE SECONDARY
- ALBERT COLLEGE
- ST. MICHAEL'S HIGH SCHOOL

Girls' Rings — 3.50 Boys' Rings — 4.95
Pins with Safety Catch — 1.45
All Rings Nicely Boxed for Gift Giving

Ed. Logan Jewellers

AROUND THE CORNER AT 21 BRIDGE ST. EAST
THE STORE OF QUALITY AND DEPENDABILITY

SOCIAL and PERSONAL

"AT HOME"

Mr. and Mrs. Joseph J. Forestell will be present at a reception for relatives, friends and neighbors in Melrose Community Hall on Saturday, Aug. 20, 1966 from 2 to 5 p.m. on the occasion of their 40th wedding anniversary.

ENGAGEMENT NOTICE

The engagement is announced of Alice Elaine Baker, daughter of Mr. and Mrs. Cecil E. Baker, Napanee, Ontario to Michael James Cowan, son of Mrs. Francis M. Cowan and the late Mr. Cowan. Wedding to take place in St. Michael's Church, Belleville, September 5th at 12 noon.

* * *

Mr. and Mrs. Earl Gray, of Plainfield, and Mr .and Mrs. Maurice Reid, Belleville, have returned from a motor trip to Calgary and Banff.

Mr. Grey attended the 81st annual assembly of The Sovereign Great Priory of Canada, Knights Templar, at Calgary.

* * *

Mr. and Mrs. Arthur Turgeon of Lake St. Peter, Quebec, and Mr. and Mrs. Gillies Vennaruf of Quebec City, general secretary of La Societe St. Jean Baptiste were visitors over the week-end with their cousins, Paul and Andre Mercier in this city.

Corn on Cob August Treat

Tender, juicy corn, smothered in butter, is a delicious many August meals. The special flavor of corn-on-the-cob depends on its freshness; it is best to eat corn soon after picking, before the kernels toughen and the sugar turns to starch. Some corn on the market now is hydro-cooled, that is cooled quickly in refrigerated water. This helps to preserve the fresh flavor and juiciness of the corn. Food specialists at Macdonald Institute, Guelph recommend buying corn with bright green, glossy husks, shiny moist silks and even rows of plump kernels.

Corn-on-the-cob must be cooked quickly until just tender for perfect flavor quality. Remove husk and silk, leaving a piece of stem for easier handling. Put immediately into a large kettle of boiling salted water. When water returns to a boil, cook corn four to eight minutes, or until the milk is set and the kernels slip from the cob when pierced with a fork. Remove corn from water, cover with a napkin and serve at once.

Roasted corn makes a delicious treat with a barbecue meal. Sprinkle husks with water and lay ears on grill or wellgreased broiler pan. Broil about 10 to ten minutes, turning frequently. Husked corn may also be roasted in aluminum foil. Sprinkle corn with water; brush with butter and seasonings. Wrap tightly in foil and roast ten minutes.

Herb butters add a touch of glamor to corn-on-the-cob. Blend finely chopped fresh parsley and a little onion salt with butter. Snipped chives, celery salt, thyme or ground tarragon also make tasty additions to butter for corn-on-the-cob. During August fresh Ontario grown sweet corn is at its peak.

MENU Magic from the TEST KITCHEN

It's Back-to-School Time

And all Mothers know that back-to-school time means it's also time to get back to better breakfasts, as we settle into September's more ordered days. In fact, one of your daily challenges is making sure that your children (and their parents) begin each day with good breakfasts . . . to carry them through to lunch with no mid-morning slump! So we hope these new ideas for "what to serve at breakfast will be helpful, and we salute you as you begin another school year as chief nutritionist at your house!

Sleepy-Heads at Breakfast?

One novel way to break-the-fast, and get those sleepy-heads bounding to the table, is to feature Cheese French Toast on the menu. Easy, when you dip cheese sandwiches into the usual French Toast mixture of eggs and milk, before pan-frying in plenty of butter. Easier still if you make the sandwiches up at night, storing them in your frig, lightly covered. Serve hot with syrup, along with vitaminized apple juice and glasses of milk. Not the first meal of the day, and a nice change from the orange juice, cereal, toast and milk routine that's our usual breakfast pattern.

Cottage Scrambled Eggs

For another variation on the breakfast theme, try adding cottage cheese to scrambled eggs, just before they finish cooking. Dandy in terms of the extra protein provided, you'll find them tasty, too! And you'll be adopting the idea for lunch or supper, on days when breakfast fare is more casual, hot or cold, with milk.

Cheese for Breakfast?

You definitely cheese for breakfast . . . for its great flavor lures even the most weak-willed eggs, bacon and toast. And, the excellent protein it contributes helps carry them through long mornings, with nary a hunger pang. Try serving some of our good Canadian cheddar with fresh pears and buttered toast . . . well round out a breakfast of cereal and milk very nicely!

Prepared by the Home Economists of THE CANADIAN DAIRY FOODS SERVICE BUREAU
147 Davenport Rd., Toronto 5, Ont.

9-24-10

For every back-to-school need

Get an HFC Shopper's Loan

Cover every back-to-school need from A to Z with an HFC Shopper's Loan. Get money to provide books, clothes, tuition, supplies—even an apple for the teacher. Shop anywhere and save with cash. You borrow confidently and repay conveniently—at HFC.

AMOUNT OF LOAN	MONTHLY PAYMENT PLANS			
	24 months	30 months	50 months	18 months
$100	$	$ 6.12	$ 9.46	
250	.....	13.78	21.30	$ 24.46
500	.....	31.65	44.13	49.24
1000	.....	61.45	87.58	97.58
1500	60.88	90.81	94.11	146.52
2000	83.71	94.62	125.41	195.47
3500	95.12	107.52	147.05	228.53

Rates and payments are subject to change without notice. Payments based on present rebates and are not known for end of loan.

ASK ABOUT CREDIT LIFE INSURANCE AT LOW GROUP RATES

HOUSEHOLD FINANCE HFC

BELLEVILLE
196 Front Street—Telephone WO 8-5793
(at the four corners)

TRENTON
45 Dundas Street West—Telephone EX 2-6391
(opposite Bank of Montreal)

Town Aluminum Built Settles Into Permanency

By JACK MORRIS

KITIMAT, B.C. (CP) — This aluminum town of soaring ups and rock-bottom downs is up again.

With a touch of longed-for prosperity save come the trappings of small-town civilization.

Born of a world-wide demand for aluminum, Kitimat and its huge Aluminum Company of Canada smelter have acquired a neat, settled appearance on their 10th anniversary.

Gone are the boisterous construction days of steak and apple pie for breakfast, of rollicking, fight-filled Saturday nights and the loaded Sunday morning drunk tank.

Gone, too, are the $250 weekly pay cheques for the hard-rock miners, carpenters and labor-ers; the shivering mornings in the endless rows of leaky huts and the daily battle to build in the wilderness of northwestern British Columbia.

With their disappearance has come settlement that at last appears permanent and, hopefully, an end to such days as Black Monday.

PRICES FELL

When Alcan, a subsidiary of Aluminium Limited of Montreal, decided to pour $450,000,000 into construction of the smelter town and its nearby Kemano hydro-electric project, the boom seemed never-ending.

Population grew to more than 14,000. The demand for housing, cars, refrigerators and clothes soared as the town and its smelter took shape in the rain forest 400 miles north of Vancouver.

An ice-free deep-sea harbor, capable of berthing freighters from South America with loads of the raw-material alumina, was located in a valley surrounded by a cloak of snow-capped mountains of dark blues and greens.

Then came Black Monday, Oct. 26, 1957, and the layoffs came without warning.

Falling aluminum prices and shrivelling world demand burst the bubble of Kitimat's dream as hundreds of men lost their jobs.

The situation improved slowly. By 1962, prospects looked brighter. Kitimat recovered some of its lost population, which had plunged to a low of 7,000 in less than two years.

Today Kitimat has slightly more than 9,000 people. There is virtually no unemployment, and the Unemployment Insurance Commission office that once was so busy has been closed.

PLAN PULP MILL

Only 12 persons, most of them widows or deserted wives with children, are on the welfare roll, says Reeve Sam Lindsay.

Plans for a $70,000,000 pulp mill and an $8,000,000 chemical plant to feed it appear promising. They will add to the 2,000-man labor force employed by Alcan and the $1,000,000 monthly payroll.

Kitimat's long - range hopes are based largely on a single tangible asset—power.

From Kemano, a wilderness site about 50 miles north of here, a series of mammoth generators (fittingly engraved, "Do not assemble or start without reading operating instructions") whirl out 1,050,000 horsepower to feed the insatiable demand for power at the Kitimat smelter.

From this row of potlines here pours a tide of molten, silvery aluminum, almost all of which is sold outside Canada.

SIGNS FAVORABLE

Officials admit privately that the road ahead for Kitimat may not be easy; but it never was. Dependence on a single industry can invite disaster and Kitimat has had a taste of that.

The signs, they believe, are in Kitimat's favor, however.

Here is cheap electrical power. Diversification of the aluminum - based economy is promised by the proposed pulp mill and the other industry it would attract. Aluminum prices have firmed considerably in the last year and expansion of the Kitimat might never have been built had the company been able to anticipate the troubles ahead.

On reflection, Alcan admits Kitimat works and the Kemano power station already is proceeding to meet growing world demand.

"If we had been able to foresee what happened in 1958, no, I don't think it would have been built when it was," said Nathanael V. Davis of Montreal, president of Aluminium Limited.

"But I'm darned happy it was."

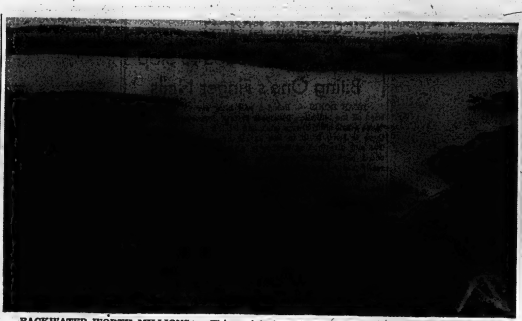

BACKWATER WORTH MILLIONS — This aerial view of Kenney Dam, about 200 miles northeast of Kitimat, shows how it dams the Nechako River in northern British Columbia. The 5,450-square-mile reservoir created, supplies water power for turbines at Kemano, which in turn supply electric power to the aluminum town of Kitimat. Power there has enabled plans for a $70,000,000 plup mill and an $8,000,000 chemical plant. (CP Photo)

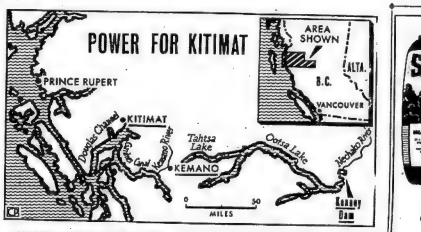

200-MILE SHOT IN THE ARM — From Kenney Dam to Kitimat's aluminum smelters in northern British Columbia is a distance of about 200 miles. Kenney Dam is the largest rock-filled, clay-core in the Commonwealth. Its 1,500 foot length blocks a canyon of the Nechako River and forms a reservoir of 5,450 square miles. Electric power generated by the 2,600 foot drop from reservoir to Kemano powerhouse has jolted Kitimat into a revival since the 1957 recession in the town. Power has made possible the diversification on its economy and plans are afoot for a pulp mill and chemical plant. (CP Newsmap)

"You'd better pull forward—you're too close to the fireplug."

Parliament At a Glance

By THE CANADIAN PRESS

MONDAY, Aug. 24, 1964

A milk carton of red liquid was tossed out the Commons door and guards arrested a man standing in a side gallery above.

Ralph Cowan (L — York-Humber) spoke against the maple leaf flag and criticized Prime Minister Pearson.

Remi Paul (PC—Berthier-Maskinonge - Delanaudiere) supported the new flag and opposed his party's call for a plebiscite.

Mrs. Jean Wadds (PC—Grenville-Dundas) said the carton - tossing incident showed how dangerous were the divisions over the flag issue.

J. Waldo Monteith (PC—Perth) said he feels it his duty to use every device to stop the government's maple leaf flag.

Deane Gundlock (PC—Leithbridge) and C. O. Cooper (PC — Rosetown - Biggar) called for revised versions of the Red Ensign.

FERTILIZE FOR FALL

NOW!

SO-GREEN

80-lb. bag $4.95

40-lb. bag $2.95

Spreader rental 25c a day

Bishop's Seed AND GARDEN CENTRE

81 - 85 STATION ST.

THE SPIDER

IT'S FINALLY HERE!

Our New Showroom

WITH THE NEWEST METHOD OF MERCHANDISING NEW FURNITURE AND APPLIANCES.

COME TO OPEN HOUSE AUG. 26th from 6 to 10 p.m.

and let's talk things over in comfort, and stroll through our five floors of furniture. There will be a prize drawn every ½ hour, starting at 7 p.m.

THE GRAND PRIZE WILL BE DRAWN AT 10 P.M.

A PORTABLE 4 SPEED AUTOMATIC RECORD PLAYER

BE SURE TO GET YOUR NAME IN FOR THE DRAW, IT'S ALL FREE.

—COFFEE AND DONUTS WILL BE SERVED—

NO HIDDEN PRICES, EVERYTHING TAGGED THROUGHOUT THE WHOLE STORE

THE ANNIVERSARY SALE WILL START: THURSDAY, AUG. 27th

Come see for yourself how low the prices, how good the merchandise.

THE NEW 1965 PHILCO TELEVISIONS HAVE ARRIVED

THAT'S AT

MOIRA FURNITURE

341 FRONT ST. NEXT TO BELLE THEATRE WO 8-5096

FREE YARDSTICKS TO EVERYONE TRADES ACCEPTED

Finding Qualified Teachers Major Problem Now Facing Many Boards Across Country

By THE CANADIAN PRESS

Finding qualified teachers to fill vacant classes is the major problem facing many school boards across the country as schools prepare to open in September.

A Cross-Canada Survey by The Canadian Press shows that expedients such as the use of student teachers for part of the year are being tried in several centres to ensure that no student will lack a teacher.

Expansion of French instruction into elementary school continues in many parts of the country, with Newfoundland and British Columbia the notable exceptions. French as a second language is available as early as Grade Three in Prince Edward Island and Grade Four in Manitoba and Alberta.

Enrolments are stat'e or only up slightly in the four Atlantic provinces. Nieve f o undland in particular is enjoying the benefits of a fall to the birth rate which began seven years ago when most of this year's potential first - year students were born.

Prince Edward Island needs specialists to teach French, mathematics and s c i e n c e. French will be taught on an experimental basis in elementary schools beginning at Gra d e Three in S u m m e r side and Grade Five in Charlottetown.

New Brunswick expects only pockets of teacher shortages in northern areas. Municipalities are holding off on all- but es s e n t i a l classroom additions, awaiting fall legislation based on the Byrne report on municipal taxation and finance.

With no curricula changes except in TV courses—beginner's French will be offered for Grade 4 and elementary French for Grade Eight—Nova Scotia's pressing problem is teachers. As of Aug. 14 the province still needed 214 teachers.

MORE BEGINNERS

Quebec City has no congestion problem. High school enrolment is stable at about 10,000 and elementary school enrolment is expected to decrease slightly from last year's 19,000 figure, although kindergarten classes are being added.

Biggest curriculum change is the addition of Grade 12 to city high schools so that students can go direc... into university. Another is the teaching of religion by university personnel in primary grades.

"The accent now will be more personal," says Leonce Pelletier, suburban Ste. Foy school board chairman. The idea will be to "accentuate the spirit rather than the letter."

Major changes are expected in curricula throughout Quebec province next year due to creation of a new department of education and the recommendation to come from the second volume of the Parent Royal Commission on Education's report.

Of the several boards in Montreal only the French division of the Catholic school board reports serious congestion, with 300 Grade One classes to be run on half-time. The board will open 12 new schools (seven elementary, five secondary) in September to provide for an expected increase in enrolment of 9,000 pupils.

The English Catholic schools lack about 100 certified teachers and will borrow students from teachers c o l l e g e. The French division also lacks enough teachers on the elementary level, and the secondary schools need mathematics and science specialists.

REVISE ONE GRADE

Curricula c h a n g e s in the Protestant and English Catholic schools are largely substitutions of newer material for older courses. But the French Catholic division has revamped its Grade 12 program; it now is a university preparation course.

Most Protestant schools are experimenting .ith subject promotion, in which a student repeats only subjects in which he has failed—not the whole grade —so that classes are organized according to ability and achievement.

Biggest change in the Ontario system will be the introduction of the revised p r o g r a m of studies, previously given first effect in Grade Nine, into Grade 11.

Under the plan, students are channelled into one of three directions, one on five years leading to university, one of four years leading to employment and a two - year terminal course providing occupational training for the less gifted student. In each of the first two directions, options in arts and sciences, languages, commerce or science, technology and trades are available.

Second major change are to be introduced into Grade 11 of the four - year program. Many of these will be given first in non-university student some practical understanding of subjects such as psychology or sociology which he would not obtain otherwise.

Shortage of p r i m a r y teachers in the province is reported adequate except in some outlying areas. Intermediate school teachers are in great demand and the Ontario School Trustees' Council reports that from 900 to 1,000 non-certified teachers will be employed under letters of permission.

SALARIES RAISED

The separate school board of Metropolitan Toronto reports no congestion except that caused by late opening of new schools and says its teacher problems have been eased by higher salaries and an intensive recruiting drive.

The Manitoba department of education a l s o reports the teacher shortage eased, due to higher salaries. Only teacher training courses. The supply will be "almost adequate" in elementary schools but about 50 teachers who aren't fully qualified will be teaching in high schools.

About 1,100 students who last year would have gone to the University of Manitoba after completing junior matriculation (Grade 11) will be back in school this fall. The province has raised its entrance requirement to Grade 12.

Some schools will introduce courses in French for Grade One pupils who speak it as a first language. As last year, French will be taught as a second language from Grade Four up.

Regina public schools are threatened by a teacher strike if the board and teachers are not come to agreement. In any case, there will be congestion in all elementary grades until Nov. 1 because of delays in completing one new school and two additions. Separate schools, however, will be ready for their increased enrolments at school opening and their teachers' contract has a l r e a d y been signed.

MORE ORAL FRENCH

The separate schools report teaching of oral French, an increased number of schools, and extension of a "modern mathematics" course with greater emphasis on problem solving and numbers systems—from Grade Four to Five.

Calgary public and separate schools have enough space, but "not much choice of teachers." In both the teaching of French will extend from Grade Four to senior high school.

The public school board is introducing modern mathematics, teaching methods and extending its biology course to senior high as of 1965. The Separate schools will initiate complementary classes for students who fail to reach Grade Six on an experimental remedial program, and re - employment classes will be started for pu p i l s unsuccessful in Grade Nine.

Edmonton public schools are expanding the oral French program to the extent of teacher availability, with a 50-per-cent increase in both teachers and students expected.

A m o d e r n mathematics course with emphasis on problems and problem - solving will be introduced into all elementary and most junior high schools.

Public schools in Edmonton report no teacher shortage. But separate schools report a shortage of elementary and high school business and commerce teachers.

The British Columbia School Trustees Association reports a definite teacher shortage primarily in physical education and home economics and says school boards are hiring persons with substandard qualifications—in most cases limited experience — rather than wait until the last moment for a qualified p e r s o n. Vancouver school districts report no shortages.

No major curricula changes are planned this year but next year Grade 11 students will be given a new program similar to Ontario's directional plan.

Dr. J. F. K. English, deputy education m i n i s t e r, reports there is l i t t l e teaching of French in B. C. schools — seldom below the Grade Seven level and then only for a few minutes a day.

Flag

(Continued From Page 1)

blood had been mixed with an anti-coagulant chemical to keep it red, he claimed.

The RCMP crime laboratory analysed the liquid but the results were not immediately announced.

Cowilshaw, a former newspaper and radio reporter, founded a group called Underdog in 1961, seeking to redress any case of official injustice against an individual.

The red missile landed just in front of George Nowlan, former Conservative finance minister, as he was praising the Red Ensign. Mr. Nowlan, never at a loss for words, cracked: "It's all right. I don't think it's his heart's blood; I think it's his brain."

Jack Bigg (PC — Athabaska), a former RCMP officer, interjected: "Next time it will be a live bomb."

DESKS SPLATTERED

Spots of the liquid splattered several desks on both sides of the aisle. The mess was cleaned up during the supper adjournment but a few stains remained on the expensive green carpet.

Social Credit Leader Robert Thompson told reporters later that Cowilshaw obtained a pass to the opposition gallery from his office. He had never met the director of Underdog.

Meanwhile, the flag debate continued with no sign of a b r e a k. Eleven Conservatives and two Liberals spoke on the fifth day of the 40-clock, raising to 108 the number of speeches heard so far. The Conservative r a n k s have made 67 speeches, the Liberals 26, Social Credit six, NDP five and Creditiste four.

Ralph Cowan (L—York Humber), the only Liberal to break with the government so far, defended the Red Ensign as a distinctive national flag and criticized the proposed maple leaf design. He accused the government of introducing its flag resolution last May without consulting the Liberal caucus.

Remi Paul (PC — Berthier-Maskinonge - Delanaudiere) also broke with his party's stand, supporting the maple leaf flag and criticizing the Conservative call for a plebiscite on the issue.

Mrs. Jean Wadds (PC—Grenville-Dundas) said the cartes-tossing incident showed how dangerous were the divisions created by the flag controversy. Several Conservatives called for a committee study of the flag situation and others suggested revised versions of the Red Ensign as a new flag choice.

Mississippi

(Continued From Page 1)

rump group that has no legal status and no claim to recognition.

Negroes claim the regulars exclude Negroes from their party and would not support the Democratic ticket.

CONNOR WON'T LEAVE

The defiant Alabama delegates were led by Eugene (Bull) Connor, the state's Democratic national committeeman and former Birmingham police commissioner.

As the Alabama delegates left the floor of the convention floor, unchallenged at one doorways, they found sergeant-at-arms guarding the seats marked for Alabama. As each unpledged delegate approached, he was asked in "step aside" but not requested to leave. For a time they did.

Then Connor arrived and the waiting delegates b e g a n to brush past the guards and take their seats. The guards offered no particular resistance . and Connor used little force.

"I'm going to stay here until they ask me to get out of the convention," Connor said.

Connor, police commissioner of Birmingham during the racial rifts of last year, led a walkout of Alabama delegates at the 1948 Democratic convention in Philadelphia.

BELGIUM CLIMBER KILLED

CHAMONIX, France (Reuters)—A Belgian student was killed and another seriously injured Monday when they fell about 100 feet while trying to climb the north face of the 13,542-foot Aiguille du Pouce on Mont Blanc.

Picton

By LLOYD THOMPSON
GR 6-4232
Home: GR 6-3512

Use of Firearms Being Probed by Provincial Police

PICTON (Staff) — Picton Detachment of the Ontario Provincial Police is looking warnings regarding the indiscriminate use of firearms in the county, particularly in the villages and more-heavily-populated areas. Recently a few narrow escapes from flying bullets have been reported to the police. In the villages young people firing .22 calibre rifles carelessly have struck windows in homes and buildings and this practice must stop. More consideration should be given to the proper handling of fire arms. Anyone caught with a rifle will be checked by OPP and if no license is possessed charges will be laid. Persons with firearms who are under the legal age limit for having a rifle will also be charged.

Those applying for a licence must pass an Ontario Hunting Safety test. Penalties for failure for possession of firearms is 16 years, or 18 years with consent of parents.

SLIGHTLY SHAKEN UP

Five-year-old Scotty Dufour of Front Street, Consecon, was struck by a car in the village about 5.15 p.m. Monday. Legal Reid of Consecon who struck the boy was travelling at very slow rate of speed when the lad stepped out in front of the vehicle. The boy was only slightly shaken and suffered only minor bruises.

TAKEN TO HOSPITAL

A young construction worker, Donald Peterson, employed on the new construction site at the Lake Ontario Cement Company here, suffered minor injuries when he was working with scaffolding. Peterson was admitte d to Prince Edward County Hospital for observation.

Robert J. Jellett Born in Picton

MONTREAL (CP) — Robert Patterson Jellett, 57, retired chairman of the board of the Royal Trust Company, died Monday.

He was born in Picton, Ont., and educated at Trinity College School in Port Hope, Ont.

He entered the Royal Trust Company in Montreal in 1902 and became president in 1943.

Mr. Jellett was a retired director of the Royal Agencies Limited and Continental Business Machines Limited. He was an active member of the Canadian advisory board of the Phoenix Assurance Company of London, England.

2nd Battalion of Guards No Longer Combat Unit

By DAVE McINTOSH

OTTAWA (CP) — The 2nd Battalion, Canadian Guards, has been practically humbled as a combat infantry unit because of ceremonial and other duties, informants say.

Strength of the battalion now is down to 370 all ranks—the complement of an infantry battalion is slightly more than 900.

The battalion, stationed at Camp Petawawa, Ont., has been doing so many odd jobs this summer that it was unable to take part in brigade exercises at Camp Gagetown, N.B.

Besides providing the "public duties detachment" which carries out the changing-the-guard ceremony for tourists on Parliament Hill every day, the battalion has sent reinforcements to the 1st Battalion of the regiment at Picton, Ont., now Canada's standby unit for United Nations duty, and provided trials teams for the armoured and infantry schools and demonstration squads.

OBJECT TO DUTY

It is known that many officers at defence headquarters object to the daily ceremonial at Parliament Hill, not only because of its effect on the 2nd Guards Battalion as a fighting unit but on the ground that it reinforces the o p i n i o n of some American tourists that Canada is a British colony and that military parades have no business taking place on the literal doorstep of a democratic Parliament.

The battalion is one of Canada's 13 infantry battalions formed in six regiments.

The Guards regiment has already had a checkered career since it was formed in 1953 at the urging of English-born Lt.-Gen. Guy Simonds, then chief of the general staff.

The regiment originally comprised four battalions but two were disbanded in 1957 when the infantry corps was reorganized, mainly because it could not fill the battalions to anywhere near full strength.

Stinging

(Continued From Page 1)

dom Democratic group to gain voting stature They would replace the pro-segregation old guard.

The final phase of the draft platform contained several key portions, while continuing to claim general economic and other progress under the Democrats. It condemned violence and lawlessness of any kind—a rebuke to Northern Negro riots and continuing anti-civil rights actions in the South.

It specifically named the Ku Klux Klan, John Birch Society and the Communists as extremist of left and right—another dig at the Republicans who declined to go on the convention record against extremists.

It said the "Civil Rights Act of 1964 deserves and requires full observance by every American and fair effective enforcement if there is any fault."

TAKES MODERATE STAND

This moderate attitude—moderate in that for the first time in some years the platform would not press for further civil rights legislation — was interpreted as a bid to placate the Negro without further angering the South.

The draft platform also called for a continuing fight to legislate a medicare program imbedded in the social security system.

It pledged more tax reductions, government frugality, full employment, strengthened labor union security by amendments to the Taft-Hartely Act and a resources program including such projects as the Passamaquoddy t i d a . power project in New Brunswick waters.

WESTGATE PHARMACY
WO 8-2052
Open Daily 'til 10 p.m.
FREE MOTOR DELIVERY

MARSH INSURANCE Limited
(Corner of Bridge West and Coleman Sts.)
DON McKINNEY, Mgr.
- All classes of insurance except life
- Dependable policies written through sound, long established companies.
- Prompt interest and service at all times
- Free parking space for clients.
- Serving Belleville and district for over 35 years
PHONE WO 8-6793 — WO 8-6794
Also Operating
J. E. MARSH — Licensed Customs House Broker
DIAL WO 8-5800

ROLLINS LUMBER LTD.
487 DUNDAS ST. W. WO 8-6493
THIS WEDNESDAY NIGHT - AUG. 26
ARBORITE & FORMICA CUT PIECES FROM
$1.00 up per piece
Many colors and patterns to choose from
10% OFF
ALL CONTACT CEMENT & BRUSHES
OPEN EVERY WED. EVE. 'TIL 9 P.M.

JACK IRELAND
Suggests that you call him personally regarding
BUILT-IN KITCHENS
Including! Refrigerator Dishwasher and Range.
LAUNDRY EQUIPMENT
Including: Automatic Washers and Dryers.
AIR CONDITIONING
All types of Domestic and Commercial Applications.
USED TELEVISION
The Best Selection in Town
Low Prices Guaranteed
SPECIFICATIONS AND PRICES ON REQUEST
IRELAND'S
FURNITURE & APPLIANCES
210 Front St. — At the 4 Corners — WO 2-3491

DOMINION TIRE STORES
DOMINION ROYAL TIRES
...NIGHT
...CITING COLOUR MOVIES
"MEET CANADA'S LEADING GUN AUTHORITIES — SEE ALL THE NEWEST GUNS FROM BROWNING, WINCHESTER, REMINGTON AND OTHER FAMOUS MAKERS."
FREE ADMISSION!
WED. AUG. 26th AT 8 P.M. — REFRESHMENTS WILL BE SERVED.
DOMINION TIRE STORES
14 BRIDGE ST. W. BELLEVILLE WO 8-5575
MON., TUES., WED., THURS., 8.30 UNTIL 5.45 P.M.—
FRI., 8.30 UNTIL 9.00 P.M., SAT. 8.30 UNTIL 5.00 P.M.

Ontario Intelligencer
SPORTS

Pinch Hitting

By GARRY ALEXANDER

The little guy is well known and equally well-liked on the sports scene in and around the Quinte district.

A veteran of more years than he likely cares to admit on both baseball and softball diamonds, and around bowling lanes, his attention for the past couple of years has shifted chiefly to the field of golf.

Don't get the wrong idea. Ball is still his first love, and you can see the hustling ex-catcher, coach and Jack-of-all ball trades, shouting encouragement down at the CNRA or the Fair Grounds whenever the umps calls "play ball."

But when it comes to participation, age and a heart attack, especially the latter, have forced the gentleman to trade his catche's glove for a three-wood, this time on a permanent basis.

So when the little guy blasted his tee shot into the cup for a hole-in-one at the Picton Golf Club, a little over a week ago, it could not have happened to a nicer guy.

In case you don't know it by now, the chap answers to the name of Jack Elliott Sr.

Golfing for about four years, Jack never expects to become an Arnold Palmer but, as in former baseball days, he puts everything he has into the game. We could be a little off but the last we heard, he was shooting in the high 80's.

The heart attack this spring was a tough knock to a fellow who did not deserve it. A member of the family became his first question from the hospital bed was: "Can I play golf again when I get out of there?"

He was curtailed for a while, but was working with a wedge as soon as he was allowed and got back into the full round of things as soon as possible.

The hole-in-one, (very golfer's dream, came on Sunday, August 16. He celebrated the event by returning to his job the next day for the first time since the attack. Both events indicate that Jack is back to normal health and there's not a person who knows him that doesn't hope he stays right there.

Jack was playing in a ten-man tournament for a trophy donated by Picton pro Fred Brown when he got his ace. The event is not a big one—except to the group of Belleville friends who compete in it every year.

Elliott's threesome contained Ron Dulmage and Jack Elliott Jr., who, by the way, could be one of the district's top golfers if he had the time to play regularly.

The trio was the last to come up to Picton's par three, 161-yard last hole. Waiting near the clubhouse hole were Ken Duesbury, Bill Shaw, Cliff Belch, Austin Watkin, Billy McGuire, Jack Calnan and Arnold Barclay.

Elliott hits this green quite consistently, so figured he had just put it somewhere in good position when the boys started yelling after his tee shot.

He had used a five-iron and placed the ball on the side of the hill just to the left of the green.

Those standing by the green said the ball rolled perfectly down the hillside and straight into the cup. "It wouldn't have gone another four inches without stopping," said Belch, "but it rolled into that cup just as if it knew where it was going."

Back on the tee, Elliott and his mates were unable to see what had happened up ahead and he still found it hard to believe when Barclay grabbed the ball out of the hole and threw it back at him.

Later, setting up the drinks for the boys in the clubhouse, he told one of them: **"Don't ever let anyone say that a hole-in-one is more than luck. I just tried to hit it near the green and look what happens."**

Just goes to show you, good guys don't always finish last.

Major League Leaders

BY THE ASSOCIATED PRESS

American League

	AB	R	H	Pct.
Oliva, Minnesota	326	95	176	.333
Mantle, N. York	333	66	110	.309
Robinson, Balt.	474	65	145	.306
Chance, Cleve.	305	39	93	.305
Robinson, Chi.	398	69	121	.304

Runs — Oliva, 85; Howser, Cleveland, 86.

Runs Batted In — Killebrew, Minnesota, 86; Stuart, Boston, 92.

Hits—Oliva, 176; Robinson, Baltimore, 146.

Doubles — Bressoud, Boston, and Oliva, 33; Colavito, Kansas City, 28.

Triples — Versalles, Minnesota, 9; Vastrzemski, Boston, and Fregosi, Los Angeles, 8.

Home Runs—Killebrew, 42; Powell, Baltimore, 31.

Stolen Bases—Aparicio, Baltimore, 48; Wels, Chicago, and Versalles, Cleveland, 12.

Pitching — Bunker, Baltimore, 13-3, .813; Pizarro, Chicago, 15-4, .727.

Strikeouts — Downing, New York, 164; Peters, Chicago, and Pena, Kansas City, 154.

National League

	AB	R	H	Pct.
Clemente, Pitts.	483	72	166	.344
Williams, Chi.	498	76	163	.327
Santo, Chicago	460	70	150	.326
Carty, Mil.	303	48	98	.323
Aaron, Mil.	492	89	157	.319

Runs—Mays, San Francisco, 96; Allen, Philadelphia, 93.

Runs Batted In—Boyer, St. Louis, 91; Santo, 90.

Hits — Clemente, 166; Williams, 163.

Doubles — Maye, Milwaukee, 33; Williams, 32.

Triples — Santo, 10; Pinson, Cincinnati, and Callison, Philadelphia, 9.

Home Runs—Mays, 36; Williams, 27.

Stolen Bases—Wills, Los Angeles, 36; Brock, St. Louis, 35.

Pitching—Koufax, Los Angeles, 19-5, .792; Bunning, Philadelphia, 14-4, .778.

Strikeouts—Koufax, 223; Drysdale, Los Angeles, 184.

TICATS SIGN AUTRY

HAMILTON (CP) — John Autry, an all-star defensive end last season, has joined Hamilton Tiger-Cats of the Eastern Football Conference, it was announced Monday. Autry was cut by Toronto Argonauts.

KEYS MADE
WHILE YOU WAIT!
GUARANTEED TO WORK
COOKE'S
KEYS & BICYCLES
WO 8-8579 — 162 Front St.
(Opposite Park Theatre)

Whitesox Lose Ground

Rico Carty Runs Wild Against Phillies

By MIKE RATHET
Associated Press Sports Writer

Rico Carty of Milwaukee Braves admits he was a bit over-anxious about breaking into organized baseball.

He signed with just about every club in the Dominican Republic. And with San Francisco, And Cincinnati Reds. And he had the runaway pen in hand ready to sign with St. Louis, when Milwaukee protested.

But the Braves haven't protested since.

A 24-year-old outfielder making a bid for 1964 rookie honors in the Nations. League, Carty slammed five straight hits — a homer, three doubles and a single — as the Braves swallowed first-place Philadelphia Phillies 12-9 Monday night.

Carty has bit like that in the Braves' chain ever since they took his inkwell away by appealing to the late George Trautman, then president of the minors.

BOUGHT BY BRAVES

Seems that Carty was just a kid and I didn't realize what I was doing"—had signed with the Estrellas club in the Dominican Republic before wielding his pen for the Giants and Reds. The Estrellas club had sold Carty to the Braves.

Against the Phillies, Carty doubled in the first, singled in the fourth, homered in the fifth and doubled in the fifth and seventh innings, his average to .323 from .312 while bringing his home run output to 13 and his runs batted in total to 56.

The loss trimmed the Phillies' lead to 8½ games over San Francisco Giants, who broke a tie for second place with Cincinnati by defeating Los Angeles Dodgers 4-2 in other NL action. St. Louis Cardinals whipped Pittsburgh Pirates 5-1 and Houston Colts blanked Chicago Cubs 2-0.

Chicago White Sox, meanwhile, lost an opportunity to gain on American League-leading Baltimore, falling two games behind the Orioles after a 4-3 loss to Minnesota Twins in the only game on the schedule.

CARTY LEADS ATTACK

Carty led a 15-hit Milwaukee attack against five Philadelphia pitchers. Hank Aaron chipped in with his 22nd homer and three runs batted in while Eddie Mathews collected three hits.

Wes Covington supplied most of the fireworks for the Phillies, driving in six runs with two homers and a pair of doubles. Clay Dalrymple also homered for Philadelphia.

The Giants put it away against the Dodgers in the first inning with a four-run outburst helped along by Tommy Davis' error on a Willie Mays liner. That produced one run, a grounder by Orlando Cepeda drew in the second and Jim Hart finished things up with a two-run homer.

The Dodgers scored their only runs in the first on a homer by Willie Davis, then were shut out the rest of the way by Jim Duffalo. Duffalo, who hadn't pitched a complete game since his first major league start in 1961, allowed only six hits.

ERROR HELPS TWINS

The Twins scored twice in the second inning against the White Sox with the aid of an error by Al Weis and added two more in the third on singles by Rich Rollins, Tony Oliva and Zollo Versalles. Then they held on as the White Sox muffed their opportunities.

The White Sox had the potential tying runs on in the sixth. But Jim Kaat picked Don Buford off first to end the inning. Chicago closed to within a run in the eighth but reliever Al Worthington got Moose Skowron and Buford on pops with the tying run on third.

Bill White hit a two-run homer, taking the pressure off Bob Gibson. Gibson was working on a 2-3 lead at that point and wound up with a six-hitter while striking out 12.

Pitcher Bob Bruce, who allowed only two hits, got the Colts winning rally started in the eighth inning with a single off Lou Burdette. Walt Bond's single and an error on the play by Billy Williams let both runs score. Hal Woodeshick pitched the ninth for Houston after Bruce hurt his back.

Young Diver Aims For Gold Medal

COLOGNE, Germany (AP)—Ingrid Kraemer — Engel, the blonde beauty from East Germany who was a diving sensation at the last Olympics, is hoping to repeat her triumphs at Tokyo. Last week she made a promising start.

Unknown and unheralded in 1960, Ingrid won the gold medals for platform and springboard diving. She was only 17.

"Now I have more experience and this will be a great help to me in Tokyo," Ingrid said in an interview.

She was in Cologne for the Aug. 20-21 Olympic diving elimination meet, at which she easily surpassed her competitors. No difficulty for her is anticipated at the final meet to determine the all-German team at Rostock, East Germany, Aug. 26-28.

Ingrid, five-foot-three and a well-rounded 121 pounds, was married last year to an economics student at the University of Rostock. She added her husband's name Engel, to her own of Kraemer to give the present hyphenated version. She has entered the university herself as a physical education major and is working toward a career in teaching.

Andy Rowe Pitches No-Hitter

An outstanding two-way performance by Andy Rowe carried Frankford a step closer to the South Hastings "Little League" baseball championship last night.

Rowe pitched a no-hitter and sparked his win attack as Frankford defeated Carmel 9-3 in the titular series.

Frankford leads the best-of-five series two games to one with one tie and need only another tie to wrap up the championship. The fifth game is scheduled for the Carmel diamond Wednesday night at 6:30.

While Rowe tamed the Carmel hitters without a hit in the seven-inning contest, the losers managed to score three times with the aid of walks, errors and stolen bases. Carmel catcher Garn Adams stole home twice to account for two of his club's runs.

Mike Musclow and D. Richardson pitched for the losers and found three of the Frankford batters difficult to get out.

Andy Rowe and B. Rowe each stroked a double and single while G. Bedard contributed a pair of singles to the attack.

WINS YACHT CROWN

MONTREAL (CP) — Peter McConnell, 15, of Montreal won the Canadian Y - flyer Junior championshi Sunday, taking first place in three of the four runs and suffering a disqualification in one. He and four other skippers, including Bill Fenton of Ottawa, who took third place, were disqualified on the one run because of confusion on one of the turns.

Clip Tweed 5-2

Jrs. One Win Away From Title

By GARRY ALEXANDER
Staff Sportswriter

Using a pair of unearned runs in the first inning as a starter Ellis Juniors downed Tweed Lumbjacks 5-2 before a good crowd at the CNRA Park last night.

The win gave Ellis' a 3-2 lead in the four-of-seven Belleville and District Softball League finals. Sixth game of the set will be played in Madoc next Monday, providing neither club is tied up with the OASA playdowns.

Ellis' increased their early margin to 3-0 in the second. Tweed got one in the third. Juniors made it 5-1 in the sixth and the visitors closed the scoring with another singleton in the seventh.

For the second game in a row Lumbakis had their chances, getting men on base in every inning except the first, but could not solve the plate offerings of Bob Ethier when it counted. Tweed left 10 runners on base.

In the first Moon got on with a drag-bunt single after one was out. Muirhead grounded to third but the throw to first got past LeSage for a three-base error as Moon raced all the way around to score. Muirhead ended up at third and came home on Chatland's fly to centre

Boomhower slammed a triple in the second and made it 3-0 on Boyle's hoist to the outfield.

An infield base hit paved the way to Tweed's first run. Cotton sacrificed and T. LeSage singled to centre to chase home the lead man.

A disputed hit batter got Ellis' moving in the sixth. Ethier sacrificed and Malloy got a single to deep short. Boomhower's sacrifice squeezed home by a wild throw from Swartz to Boyle.

Doubled past first to make it 5-1.

Healey was given first on another disputed hit-by-pitch call in the Tweed seventh. Cotton singled and Healey scored in a sip-and-tuck play at the plate when D. LeSage also hit safely.

Bob Ethier scattered eight hits to get the victory. The young lefty struck out seven and walked a pair.

Rich Morton worked the first 5 2/3 innings and gave up all five Ellis runs in defeat. He fanned two and walked two. Blaine Healey finished up, touched for two of the Juniors' seven hits. He struck out three, walked none.

Morton's outfield mates played baseball positions in the outfield and stole a number of extra-base hits from the winners by pulling down long blasts. Ray LeSage turned in the fielding gem, a running, diving catch off Muirhead in the fifth.

Curt Boomhower led the winners at bat with a triple and single. Larry Soule tripled, Bob Boyle doubled and one-baggers went to Bob Moon, Stu Muirhead and Stu Malloy.

Don Cotton and Rich Morton each rapped two Tweed singles. Terry LeSage, Don LeSage, Garry Gore and Bert Sherry split the others.

TWEED — Cotton rf, T. LeSage ss, D. LeSage 1b, Gore c, Mezaw 3b, Morton p, 2b, White lf, R. LeSage cf, Sherry 2b, Carleton lf, Healey p.

ELLIS JRS. — Gardiner ss, Moore c, Muirhead 1b, Chatland 3b, Ethier p, Malloy 2b, Boomhower rf, Boyle lf, Soule cf.

Umpires — Wright (P) and Adams (P) and "Dusty" Miller. Time 1.18.

Tweed	001 000 100 - 2 8 1
Juniors	210 002 00x - 5 7 2

Shamrocks Tie Western Finals 1-1

VICTORIA (CP) — Victoria Shamrocks evened the best-of-five Western Canada junior lacrosse series 1-1 Monday night by dropping New Westminister Salmonbellies 13-4.

Rod Nesbitt and Rangit Dillon led the Shamrocks with three goals each. Ken Alexander, Nirmal Dillon and John Allen got two apiece and Tom Black one. Larry Henry, Ken Tory, Wayne Bellwood and Ken Henry scored for New Westminster.

Next game of the series will be at New Westminister Sunday.

The Trots

TORONTO (CP) — Jack Turner of Petrolia, Ont., wasn't in any hurry to retire veteran pacer Attorney's Bob to the races this year. Right now the decision is paying dividends.

Attorney's Bob made it three-wins in his last four outings in capturing the quinella feature Monday night at Greenwood Raceway. Attorney's Bob was the 2-to-5 choice of the gathering.

The 10-year-old gelding won by a length over Johnny's Girl. Attorney's Bob and Johnny's Girl combined for a $8 quinella.

Admiral Byrd, the 2-to-5 choice from Max Webster's Ly den Hill farm of Brantford, easily won the second race to set up a daily double of $46.30. Star King won the first race for owners Jane and Boyd Balkwill of Paisley, Ont.

The full-bodied flavour of
RED CAP ALE
For men with a taste for the great outdoors
CARLING
RED CAP
Ale
SNAPPA CAPPA RED CAP—CARLING RED CAP ALE

Ont. Leads Canadian Lawn Bowling

Quebec Is Second

VANCOUVER (CP)—A group of relative youngsters defeated older veterans Monday to run Ontario to a four-point lead after the first day of the Canadian lawn bowling championships here.

The Ontario contingent lost only once in eight tries in the first day's three rounds, emerging with a 14-point total in provincial standings.

Quebec was second with 10 points and Saskatchewan, B.C. and Alberta tied for third with eight points each. Nova Scotia with four and Manitoba with two trailed in the standings.

Defending singles champion Sandy Houston, 70, of Ontario, was ousted Ontario its only loss, defeating Karl Beacom, 24, of Scarborough 21-18 in second-round play. Earlier Beacom defeated Stanley Townsend, 56, of Winnipeg 21-18 and he had a bye in the third round.

Ray Reidel, 27, and Joe Dorsch, 31, both of Waterloo, Ont., bowled three straight victories, defeating 'Bill McFerren and Johnnie Gavin of Vancouver 23-5, Rod Pennycook, 63, and Harry Mitchell, 70, both of Winnipeg, 21-13, and Ron Laplante, 53, and Art Adams, 70, both of Saskatoon, 25-13.

Tied with Ontario with six points from three wins in the pairs was Alberta.

The strong Ontario fours team took three easy victories, defeating Nova Scotia 19-13 B.C. 23-9 and Manitoba 18-8.

The round-robin tournament ends Wednesday.

Cole Paces Montreal

Ted Watkins Top Scorer

TORONTO (CP) — When quarterback Vernon Cole reported to the Montreal Alouette training camp last summer, he was just another player who had been bypassed by Winnipeg Blue Bombers.

He went to Montreal in a mid-winter trade after a three-year stint in the United States Army.

But Montreal needed a quarterback and things turned out, they got exactly what they were looking for.

Cole has a 13.4-yard passing average and the Alouettes are undefeated in three games in the EFC. He has picked up 403 yards in passing, has a .591 average in 12 passes completed of 22 attempted and has thrown for three touchdowns.

Figures released by the league statistician today and which include games played up to Aug. 20 showed Russ Jackson of Ottawa Rough Riders, with a 9.7 average per completion, leads the conference with five touchdown passes. Jackie Parker of Toronto Argonauts leads the conference with passes meet with 37 of 61 attempts for a .607 average.

WARNING ON SCORER

Ted Watkins of Ottawa is the top scorer with four touchdowns for 24 points. Don Sutherin of Calgary Tiger - Cats follows with three converts and six field goals and 21 points.

Arpad Bak Shadie is the top receiver with 14 catches for 174 yards. Tommy Grant of Hamilton is fourth with nine catches for 135 yards with nine catches third with eight grabs for 200 yards.

Toronto's Don Fuell leads the conference in interceptions with three. Jim Reynolds of Montreal and Ken Lehmann of Ottawa have two each.

Ed Usmiat of Ottawa is tops in the punting department with a total distance of 895 yards in 19 kicks for an average of 45.8.

Scoring leaders:				
	TD	C	FG	S Pts
Watkins, O	4	0	0	24
Sutherin, H	0	3	6	21
Cole, M	2	0	0	12
Hatcher, T	2	0	0	12
Stewart, O	2	0	0	12
Thelen, O	2	0	0	12
Henley, H	2	0	0	12
Dixon, M	2	0	0	12
Racine	0	2	1	12
Berretta, M	0	7	1	10

American Tie For CNE's Diving Lead

TORONTO (CP) — Dave Casbarian of Chicago and Joe Gerlach of Overland, Mo., were tied for first place Monday after the 60-foot dives at the Canadian National Exhibition's annual professional high diving championship. They received 138 points out of a possible 180 from the five judges.

Ross Collins, of Waterloo, Ont., placed seventh with 120 points.

1-0 Thriller

Pointers Nip Lightfoots

Point Anne Comsetmen scored a single run in the bottom of the seventh inning to shade Lightfoot Construction 1-0 in a Bellleville Softball League semi-final thriller at the Point last night.

The victory tied their four-of-seven set at three games apiece. The deciding game is scheduled for Bellleville's 10 mile field Wednesday, at 6.30 p.m. The winners meet Barriages (Napanee).

Fine pitching by the winners Jim Hunter and Rob Foots' Harry Powers, plus excellent fielding on both sides, kept the game scoreless until the final frame.

Singles by E. Maber, Powell and Horwood, with one run, loaded the sacks in the bottom of the seventh and V. Whalen ended the game by rapping a final single to centre.

Jim Rotzer pitched beautiful ball for the winners, a masterful 'no-hit' effort in which he faced 29 batters. He struck out five, walked none and not a Lightfoot man got past first base. Solid infield support.

Powers wound up with an 11-hitter after the four seventh-inning runs. He struck out two and walked three while his club erred just once.

Ken Brooks and Jack Garvin were the only Lightfoot hitters to solve Hunter's offerings.

Point Steamer collected three Point Anne singles with Harry Powell and Gerry Maher each getting two. E. Maber, Jim Horwood, Vern Whalen and Rick Rosebush shared the other.

The winners missed earlier chances to score, leaving the bases loaded in the second and fifth innings.

Lightfoots	000 0000 — 0 2 1
Point Anne	000 0001 — 1 11 0

Batteries — H. Powers and J. Sheridan; J. Hunter and E. Maher.

When you are just off the edge of a green, but you can't chip with a 6- or 7-iron because the pin is too close, then you must hit the soft chip shot with your wedge. You want a shot that will land on the green and stop quickly before the ball can roll away.

The way to make this shot is to use the wedge but to swing as though you were chipping. You will get a higher shot that will settle down more quickly if you lay back the blade at address, thus increasing the club's loft.

Strike the ball with a slightly downward blow, and keep your hands ahead of the ball and your left wrist firm.

ALL NEW FOR '66! ARNOLD PALMER'S "HOW TO IMPROVE YOUR PUTTING"! Learn pay-off putting technique — grip, stance, line-up, stroke! Get your copy of this brand-new booklet by sending 50c and a stamped, self-addressed envelope to Arnold Palmer, c/o this newspaper.

8-24 © 1966 by NAPI, Newspaper Enterprise Association

'Our Best Effort'-Dobbs

Calgary Comeback Nips Roughies 14-13

By RON MacDONALD

REGINA (CP) — Calgary Stampeders gave Saskatchewan Roughriders a taste of their own medicine Monday night as they edged Roughies 14-13 with a second-half comeback in a Western Football Conference game.

A capacity crowd of 16,642 fans, used to seeing Roughriders work "miracle" comebacks themselves, watched Calgary break a second-place tie with Saskatchewan in the standings.

The first quarter was scoreless but Riders led 7-0 at the half and 13-4 after three quarters.

Halfback Lovell Coleman scored Calgary's touchdown. Jim Furlong booted a single and halfback Larry Robinson kicked two field goals and a convert. Robinson's seven points gave him the lead in the WFC individual scoring race with 40 points, five ahead of George Fleming of Winnipeg.

Halfback Ed Buchanan and flanker Hugh Campbell scored touchdowns for Saskatchewan and halfback Gerry James converted one.

Calgary coach Bobby Dobbs said after the game it was his club's "best effort this year." He paid tribute to the efforts of quarterback Eagle Day and halfback Ted Woods, playing his first full game for the club.

Coleman and Day were Calgary's leading ground gainers with 58 and 55 yards, respectively. Stamps got only 84 yards passing in the game.

For Roughriders, fullback George Reed ran for 71 yards in 17 carries and Campbell caught eight passes — one a touchdown toss — for 89 yards.

Among the spectators were Soviet Agriculture Minister L. F. Volovchenko, on a three-week tour of Canada, and members of his party.

On One-Hitter Bantams Ousted By Petes

By ROBERT SNEFJELLA

Peterborough Bantams ousted the Bellevills Ellis Printers from OBA play yesterday evening by edging them 4-3 behind the superb one-hit pitching of Mike Henry.

Peterborough swept the series in two consecutive games.

Henry, hurling his victory, struck out 20, walked three and allowed one safety.

Ted Shaw worked the full nine innings on the mound for the losers. He allowed six hits, issued two walks and whiffed 10.

Both teams scored a run in the second inning. G. Kemp reached first on an error and scored a few plays later on a single by Calley.

The visitors of Bellevills walked and reached home on an error and a sacrifice fly.

F. Young singled and L. Kobun got in via an error. B. Dublin of Peterborough then smashed a home run to make the score 4-1.

Bellevills last tally came in the sixth. Cliff Scott walked, stole second and galloped home on a wild throw.

Bellevills lone hitter was Clifford Scott.

Dublin smashed a homer and single, while G. Cally, G. Kemp, Mike Henry and B. Dobson all hit singles for the hometeam.

Bellevills	010 001 000 2	1	4
Peterborough	101 000 200 0	4	3

Batteries: Peters and Howard. Shaw and H. Work. Umpires: H. Pointer (F), Hurst.

Suns Half Game Back; Leafs Win

By THE CANADIAN PRESS

Jacksonville Suns, with a big assist from Rochester Red Wings, moved within half a game of the International League leadership Monday night.

The Suns took a 4-3 squeaker over Richmond Virginians to pull closer to league leading Syracuse as the Chiefs came out on the short end of a 5-3 decision with Rochester.

Toronto Maple Leafs, in fifth place, stayed a game behind Rochester and nine games off the pace by thumping Buffalo Bisons, third in the standings, 7-3. Columbus also downed Atlanta Crackers 4-1 in a meeting between the two tail enders in the standings.

Toronto's lacing of Buffalo left the Bisons 7½ games out of first place and tightened up the race for a place in the first division and an entry into the league playoffs.

WINS 11th

Lefty Dick Lemay scattered 11 hits and banged a run-scoring single in the fifth to win cause as he ran his record to 11-6 for Jacksonville. A sacrifice fly by Columbus Jim Beauchamp in the eighth provided two runs for the Suns in the seventh but ultimately spelled defeat.

A three-run second inning put the Chiefs in front. Rochester's Mike McCormick blanked the Chiefs until the seventh. Vern Handshaw, a Rochester reserve native, came on in the eighth to relieve the rest of the way.

Jim McKnight drove in four Toronto runs with a homer, double and triple as the Leafs unleashed a 15-hit attack to sink the Bisons. Ossie Virgil contributed four singles in aid of Ken Louie, who went the distance for the victory.

Frank Herrera was three for four and scored twice as he teamed with pitcher Tom Butters for the Columbus victory.

Football Standings

By THE CANADIAN PRESS

Western Conference

	W	L	T	F	A	P
B.C.	3	0	1	76	32	7
Calgary	3	2	0	113	71	6
Sask.	2	3	0	83	91	4
Winnipeg	1	3	1	155	178	3
Edmonton	0	3	0	28	128	0

Monday's Result
Calgary 14 Saskatchewan 13

BASEBALL STANDINGS

By THE CANADIAN PRESS

National League

	W	L	Pct.	GBL
Philadelphia	75	48	.613	—
San Francisco	69	53	.566	5½
Cincinnati	69	55	.557	7
St. Louis	66	58	.532	10
Pittsburgh	61	61	.500	13½
Milwaukee	63	60	.512	12½
Los Angeles	60	63	.486	15½
Chicago	57	66	.463	18½
Houston	55	71	.437	22
New York	47	82	.364	34½

Monday's Results
Philadelphia 9 Milwaukee 12
Pittsburgh 4 St. Louis 5
Chicago 0 Houston 1
San Francisco 4 Los Angeles 2 (Only games scheduled)

Probable Pitchers Today
New York (Jackson 7-12 or Stallard 1-0) at Cincinnati (Purkey 7-7) (N)

Pittsburgh (Veale 13-10) at St. Louis (Gibson 13-8) (N)
San Francisco (Marichal 15-5) at Los Angeles (Koufax 19-5) (N)

Philadelphia (Short 13-6) at Milwaukee (Cloninger 12-12) (N)

Chicago (Broglio 7-10) at Houston (Johnson 9-13) (N)

Games Wednesday
Philadelphia at Milwaukee (N)
New York at Cincinnati (N)
Pittsburgh at St. Louis (N)
San Francisco at Los Angeles (N)
(Only games scheduled)

American League

	W	L	Pct.	GBL
Baltimore	77	46	.616	—
Chicago	76	51	.598	2
New York	71	52	.577	4½
Detroit	65	63	.508	13½
Minnesota	64	63	.504	14
Los Angeles	63	66	.488	16
Cleveland	60	66	.476	17½
Boston	58	68	.460	19½
Washington	50	78	.391	28½
Kansas City	48	77	.384	29

Monday's Results
Minnesota 4 Chicago 3
(Only game scheduled)

Probable Pitchers Today
Los Angeles (Gatewood 3-2) at Kansas City (Meyer 14) (N)
Minnesota (Kaat 14-6) at Chicago (Pizarro 16-6) (N)
Cleveland (Sudakis 5-6) at Baltimore (Pappas 11-9) (N)
Washington (Osteen 12-9) at New York (Peterson 7-15) (N)
Detroit (Wickersham 3-4) at Boston (Heffner 6-4) (N)

Games Wednesday
Los Angeles at Kansas City (N)
Minnesota at Chicago (N)
Washington at New York (N)
Detroit at Boston (N)
Cleveland at Baltimore (N)

International League

	W	L	Pct.	GBL
Syracuse	79	54	.594	—
Jacksonville	78	54	.591	½
Buffalo	68	58	.540	7½
Rochester	70	61	.534	8
Toronto	69	52	.527	9
Richmond	57	74	.435	21
Columbus	56	77	.421	23
Atlanta	47	84	.359	31

Monday's Results
Toronto 13 Buffalo 4
Rochester 5 Syracuse 3
Columbus 4 Atlanta 1
Richmond 4 Jacksonville 4

Games Today
Rochester at Syracuse (2)
Toronto at Buffalo (2)
Columbus at Atlanta
Richmond at Jacksonville (2)

BASEBALL SCORES

By THE CANADIAN PRESS

National League

Phila.	301 002 012—	9	2 1
Milwaukee	220 203 20x—	12	16 0
	Mahaffey, Roebuck (1) Bennett (9-11) (2) Culp (4) Boozer (7) and Dalrymple; Sadowski (6-8) and Torre. HRs: Phi — Dalrymple (6), Covington 2 (11); Mil—Carty (13) Aaron (22).		
San Fran.	000 000 000—	4	10 0
Los Angeles	200 000 00x—	2	6 0
	Duffalo (5-1) and Haller, Moeller (7-13) R. Miller (8) and Rosebro. HRs: SF — Hart (22); Lef—T. Davis (6).		
Pittsburgh	000 100 000—	1	6 1
St. Louis	300 200 02x—	5	9 0
	Friend (10-14) McBean (7) and McFarlane; Gibson (11-10) and McCarver. HRs: Stl—White (16) Boger (15) Mazeroski.		
Chicago	000 000 000—	0	2 1
Houston	000 000 02x—	2	7 1
	L. Nardelle (9) and Bertell; Bruce (12-7) Woodeshick (9) and Grote.		
American League			
Minnesota	023 000 000—	4	7 2
Chicago	100 100 010—	3	6 2
	Kaat (14-6) Worthington (8) and Zimmerman; Buskey (10-7) Mossi (4) Fisher (9) and McNertney.		
International League			
Toronto	201 027 100—13	16	2
Buffalo	001 101 100—	4	11 2
	Lemay and Herbert; Anderson, Selma (5) Birrer (6) Richardson (8) and Sherry. HRs: Tor—McKnight; Buf—Hicks, Sherry.		
Rochester	030 001 010—	5	7 0
Syracuse	000 000 120—	3	12 1
	McCormick, Handrahan (8) and Griffin; Adams, Pehanick (2) Gallagher (8) Timmerman (8) Dustal (8) Seale (9) and Moore. HR: Roch — Cimoli.		
Richmond	010 000 011—	3	11 1
Jacksonv'le	110 000 20x—	4	12 1
	Duross and Schmidt. Lemay and Ricketts.		
Columbus	021 001 000—	4	10 0
Atlanta	000 100 000—	1	7 1
	Butters and Price; Nelson, Olmino (6) and Hundley. HR: Atl—Osborne.		

Comeback Victory

Landscapers Oust City

Barriage Landscapers earned a berth in the Commercial Softball League finals last night, ousting City Hotel 8-7 to grab the semi-final set four games to two.

Landscapers will meet the Point Anne-Lightfoot winners for the championship. That series is deadlocked at three games each.

City Hotel jumped all over Barrtages for a 6-0 lead after two innings last night but three by the winners in the third and four in the sixth left it tied 7-7. Landscapers got the winning run across in the top of the seventh with Jim Sopha's double driving it home, after two were out.

T. Cooke's three-run homer in the third got the winners on the comeback trail while Harvey's two-run double was a key blow in the sixth, pushing Barriages into a 7-6 lead, before City got one back in their half to tie it going into the seventh.

Joe Harvey was the winning pitcher, striking out three. Lawrence Loveque in the second frame. They gave up 10 hits. Harvey fanned four and walked but a pair while Levesque got one of each.

Moe Hawkins was the loser before giving way to Dave Feeney in the final frames. They allowed eight hits, seven by Hawkins, who struck out five and passed five.

Tim Cook, with a home run and single, and Jim Sopha, with a pair of important doubles, spearheaded the Barriages attack. Gary Wood and Joe Harvey also had doubles and Don Wood hit a single.

Jack Martin and Frank Hawkins bagged two singles apiece for City Hotel. Doug Moreau got a double and single, Doug Hull and Moe Hawkins a double each, Frank Donovan and Harold Redquest a single apiece.

Barriages	003 004 1	-	8 8 1
City Hotel	240 001 0	-	7 10 2

Batteries — L. Levesque, J. Harvey (2) and T. Cooles; M. Hawkins, D. Feeney (7) and G. Smith.

Brockville Eliminates Joyces

Brockville Beavers broke a 1-1 tie with two runs in the fifteenth inning at the Fairgrounds last night to defeat Bellevills Joyce Realty 3-1.

The victory eliminated Bellevills from the OBA senior baseball playdowns, Brockville winning the series two games to one after losing the series opener.

Brockville will advance into the OBA semi-finals with last night's victory. Bellevills went to the finals before losing to Galt last fall.

Bellevills is expected to continue now with the Eastern Ontario Senior League semi-finals against Oshawa Merchants.

The length of this series and remaining dates have not been announced by the club.

Bellevills won the first game of the set 15-1 with Wayne Gilbert getting all after five innings. An unconfirmed report last week was that Bellevills had forfeited the second game of the series, failing to show up for a game in Little Britain, so the series is thought to be tied 1-1.

City Will Have Junior 'B' Hockey

"The Bellevills Junior "B" Hockey Club will operate once again this season," was the announcement made by a club spokesman following a meeting which saw a slate of officers named.

Gordon Bell is the president. Jim "Snipe" Matthews will manage the team, "Red" Mavety is the treasurer and Barclay will serve as secretary.

No coach has been named at the time. Bob Taylor was coach of the club at the end of the 1963-64 season.

Monday said such a plan to help raise funds is being put into action at this time. "Due to the lack of funds we are going to sell advertising on the back of each player's sweater to local people at a cost of $25 per sweater," he said.

A number of local merchants and others will be contacted and Monday said that some people have already promised to "buy" space on a sweater. The team will be known as the "Bellevills Junior "B"'s," Barclay added.

He said that all positions on the club are expected to be wide open and that an announcement as to the opening of training camp will be made shortly.

Champion Wins First Snipe Race

OAKVILLE (CP)—Reinaldo Conrad, the defending champion from Sao Paolo, Brazil, Monday won the first of six scheduled races for the international snipe sailing championships of the Western Hemisphere.

The 22-year-old Conrad, sailed with his brother Ralph as crew, had almost a minute lead in the 14-boat Hayward Regatta being held on Lake Ontario.

Louis Orella of Argentina was second in the race which saw less than six minutes separate the first boat from the last.

Douglas DeSouza of Detroit, one of two United States entries, was disqualified after finishing third and placed in 14th spot. The disqualification gave world snipe champion Axel Schmidt of Brazil the third-place finish.

Top Canadian entry was Howie Richards of Oakville, in 10th place.

Golf Scores

Grimes' Wife Dies After Heart Attack

TRENTON, Mo. (AP) — Mrs. Burleigh Grimes, 56, wife of the Hall of Fame baseball pitcher, died of a heart attack Monday at the family farm near Trenton.

Her husband named to the Hall of Fame last year, is a scout for Baltimore Orioles of the American League.

Sports Calendar

SOFTBALL
Tonight — OASA Senior "B" playdowns — Bellevills Joyce Realty at Bellevills Trudeau Motors, CNRA Park, 8.00 p.m.
Tonight — OASA Int. "A" playdowns — Bellevills Provincial Printers at Kingston, 8.15 p.m.
Wednesday — OASA Senior "B" playdowns: Bellevills Ellis Jrs. vs. Peterborough Bantams, Memorial Park, 8.00 p.m.
Friday — OASA Int. "C" playdowns — Loyalist Lumber at Lightfoot Construction, Glenvale Park, 8.00 p.m.
Tonight — South Hastings Finals: Barriages (Napanee) at Bellevills Jrs. (at Napanee) 8.45 p.m.
BASEBALL
Tonight — South Hastings finals: Barriages (Napanee) at Bellevills Jrs. (at Napanee) 8.45 p.m.
BOWLING
Tonight — Bellevills Ladies Duckpin League, Quinte Recreation, regular shoots, Reidesville ranges, 8.30 p.m.
TRAP AND GUN
Quinte Trap and Gun Club's regular shoots every Wednesday, 6.30 p.m., every Sunday, 10.30 a.m.
WRESTLING
Tonight — Friday, three professional bouts, Bellevills Memorial Auditorium, 8.00 p.m.
HARNESS RACING
Every Saturday, Quinte Driving and Riding Club races, Bellevills Fairgrounds, 8.00 p.m.
BOAT RACING
Saturday, Aug. 29 — C.B.F. and A.P.B.A. sanctioned meet, at Belleville, 10.00 a.m. at Island, 1.00 p.m.
MINOR BASEBALL
Wednesday — "B" "Little League" finals: Frankford at Cobourg, 6.30 p.m.
Wednesday — ORA Peewee playdowns: (P.E.I.) 6.00 p.m. Bellevills Merchants at Peterborough, 6.00 p.m.
MINOR SOFTBALL
Tonight — Minor Playoffs: Vikings vs. Cubs, (K.G.), 8.00 p.m.
Tonight — Minor Playoffs: Marmore Bantam vs. Belleville, (Q.E.), 6.00 p.m.
Wednesday — Peewee Playoffs: Cubs vs. Tigers, (Q.E.), 6.00 p.m.
Wednesday — Minor Playoffs: Redskins vs. Browns, Yankees vs. Dodgers, (P.E.I.), 6.00 p.m.
Thursday — Bantam playoffs: Blue Bombers vs. Argonauts; Tigers vs. Riders, (P.E.I.), 6.00 p.m.

Soccer Results

LONDON (Reuters) — Scores of English soccer league games played Monday:

Division I
Blackpool 4 Blackburn 2
West Ham U. 2 Manchester U. 1

Division II
Middlesbrough 1 Northampton 0
Newcastle Utd 1 Charlton 1

Division III
Carlisle Utd 1 Port Vale 1
Mansfield Town 4 Bristol Rovers 1
Peterborough Utd 5 Oldham 0
Queens Pk Rgrs 2 Southend U 0

Division IV
Barrow 2 Lincoln City 2
Chesterfield 0 Wrexham 0
Hartlepool Utd 2 York City 2
Millwall 2 Torquay Utd 2

O.A.S.A. SENIOR "B" PLAYOFFS
TONIGHT
C N R PARK 6.00 P.M.
TRUDEAU MOTORS
vs.
KINGSTON ALLSTARS

GENERAL TIRE
SEE- JET-AIR
ELLIOTT MOTORS Ltd.
— TIRE SALES —
366 N. FRONT ST.
WO 2-4585

Custom Tailored Clothes
NEWT WILBUR
WO 8-9250
(Opp. Masonic Temple)
133 FOSTER AVENUE

PHONE FOR APPOINTMENT DATEDIE OR EVENING AT YOUR OWN HOME

Sport Snapshots

By JACK SULLIVAN
Canadian Press Sports Editor

E. P. Taylor has been jeered and booed many times in his career as the leading thoroughbred breeder in Canada. This has been particularly noticeable on Queen's Plate Day when the Toronto industrialist almost invariably is called upon to accept the winning owner's purse.

There was a distinct change in behavior of horse-racing fans last June 20 when the rotund multi-millionaire made his cross-the-track walk to stand beside Northern Dancer, winner of the 105th running of the Queen's Plate, Canada's prestige race for three-year-olds.

Old-timers high up on the roof-top press box at suburban Woodbine track distinctly heard cheering for Taylor. It was the ninth time in 16 years that his Windfields Farm stable had won the Queen's 30 guineas, a $5,000 gold cup and a pot of money.

Track fans at last had come around to admire the man who had spent millions of dollars since the late 1940s to improve the breed. The National Stud at Oshawa, Ont., and Windfields Farm are two of the top five breeding establishments in North America.

Taylor's Northern Dancer had captured the imagination of race - goers and people who wouldn't know the difference between a thoroughbred and a standardbred. He was the first Canadian-foaled horse to win the Kentucky Derby. He followed with a fine victory in the Preakness Stakes and then was blunted in his bid to win the elusive triple crown of racing with a third in the Belmont Stakes.

Northern Dancer had become a household name in Canada.

HAS BOWED TENDON

Taylor no sooner was the "lucky stiff" to thousands of fans and there was genuine regret this when it was announced that the Dancer had bowed a tendon in his left foreleg. It won't be known officially for about three weeks, but this could mean the end of the colt's racing career.

Taylor termed the injury "to the greatest horse he had ever owned or the greatest disappointment." His horse had a big chance of being named Horse of the Year in North America, an honor no Canadian-owned or bred horse had ever won.

The Dancer practically could have locked this up today with a victory in the Travers Stakes at Saratoga in New York. Instead, he is hobbling around with a cast on his leg.

Although Taylor dominates Canadian racing and has won the Queen's Plate six times with colts that Canadian horsemen passed up at his annual yearling sales, his luck hasn't been good.

For instance, horsemen passed up Victoria Park as a $12,500 yearling and Taylor was stuck with him. Two years later, in 1960, he became the first Canadian - bred to win the Kentucky Derby and finished a respectable third.

He won the Queen's Plate that year, won one more race before being hurt and finished his career with lifetime earnings of $250,670.

Victoria Park's injury: a bowed tendon.

Sport Briefs

OBJECT TO FIGHT

LONDON (AP) — The British Boxing Board of Control Monday threw its weight behind a campaign to outlaw the proposed return world heavyweight boxing title fight between champion Cassius Clay and Sonny Liston. "We are asking the World Boxing Association, which controls sport in a large number of American states, to allow any of their members to stage it. If everybody stands together then the fight cannot go on anywhere in the world," said board secretary Teddy Waltham.

WIN THIRD TITLE

CHESTNUT HILL, Mass. (AP) — Chuck McKinley and Dennis Ralston ran through Britain's Ramsay Hunt and Graham Stilwell 6-3, 6-2, 6-4 Monday and won their third U.S. national doubles tennis championship. McKinley, 23, and Ralston, 22, became the first doubles pair in 14 years to win three titles and retire the silver Bowl, emblematic of the championship. They have been in the finals four straight years, previously winning in 1961 and 1963.

NICKLAUS STILL TOPS

DUNEDIN, Fla. (AP)—Jack Nicklaus has earned $90,117 so far this season, according to the list of top ten money winners released by the U.S. Professional Golfers Association Monday. Arnold Palmer was second with $93,745, and Tony Lema third with $70,926.

(Advertisement)

Announce New Healing Substance... Shrinks Piles, Checks Itch

Exclusive healing substance proven to shrink hemorrhoids . . . and repair damaged tissue.

A renowned research institute has found a healing substance with which the ability to shrink hemorrhoids penetrates, relieves pain and discomfort in minutes and speeds up healing of the injured, inflamed tissue.

One hemorrhoidal case history after another reported a "very striking improvement." Pain was promptly and really relieved . . . actual reduction or retraction (shrinking) took place.

Among these case histories were a variety of hemorrhoidal conditions. Relief even occurred in cases of long standing, and most important of all, results were so thorough that the improvement was maintained over a period of many months.

This was accomplished with a new healing substance (Bio-Dyne) which quickly helps heal injured cells and checks growth of new tissue. Bio-Dyne is offered in continuous relief ointment form called Preparation H.

In addition to actually shrinking hemorrhoids, Preparation H lubricates and makes elimination less painful. It helps prevent infection which is a principal cause of hemorrhoids.

Just ask your druggist for Preparation H Suppositories or Preparation H Ointment (with a special applicator).

Satisfaction guaranteed or your money refunded.

Robinson Enjoyed Big Week

NEW YORK (AP) — Brooks Robinson, a clutch hitter with a flair for the dramatic, enhanced his chances of winning the American League's most valuable player award in Baltimore's weekend series against Chicago White Sox.

While Baltimore increased its lead over Chicago to 1½ games, Robinson collected eight hits in 15 trips and drove in six of his team's 16 runs.

The third baseman's over-all performance last week was 10 hits in 27 times at bats, establishing him to pick up four points to .306 and move from sixth into third place in the AL batting race.

Rookie Tony Oliva of Minnesota continues to hold a commanding batting lead, although he dropped four points to .335 last week.

In the National League, Pittsburgh's Roberto Clemente maintained a comfortable margin over his closest pursuers, Billy Williams and Ron Santo of Chicago Cubs.

Clemente dropped one point to .346 with 3 hits in 33 attempts. Williams batted .333 in second at .330, while Santo fell to .327 despite a two - point gain to .320.

Willie Mays of San Francisco hit one home run, increasing his leading total to 28.

Harmon Killebrew of Minnesota, although he failed to hit a home run, drove in a run in six games last week, continued to lead in these departments. He has 42 homers and 95 RBI.

Lacrosse Semi-Finals All Even

BY THE CANADIAN PRESS

Peterborough and Brooklin played on their scheduled night Monday night and came through with victories that forced both semi-final series in the Ontario Lacrosse Association Senior A league to seven games.

Both teams rolled 3-2 in the series going in to Monday's games, but Peterborough downed Brampton 12 - 9 and Brooklin edged St. Catharines 10-9 on a disputed goal in the last second of play.

Final games in both series will be played Wednesday, at Brampton and Brooklin.

Ken Ruttan had tied the score for Brooklin with 35 seconds remaining.

Grant Heffernan broke from the faceoff at centre and fired a shot which was partially blocked by St. Catharines netminder Bob McCredy. The officials, after some deliberation, ruled it a goal.

Heffernan and Jerry Burrows scored three each for Brooklin while team-mate Glenn Lotten had two, Ruttan and Don Bruce got one each.

Gary Moore paced St. Catharines with two goals while Ralph Cini added a pair. Doug Smith, Derry Davies, Ron Perry and Ted Howe added the others.

At Peterborough, Larry Ferguson had four Petes with four-goal performance. Terry Downer and Bobby Allen scored two each, while team-mates Joe Todd, Rich Anthony, Rock Bailey and Cy Coombes added singles.

Ken Richardson, Bert Naylor and Don Arthurs scored two goals each for Brampton while Wayne Thompson, Bruce Castafer and J. D. Cameron got the others.

Yesterday's Stars

BY THE ASSOCIATED PRESS

Batting—Rico Carty, Braves, slammed five straight hits, a homer, three doubles and a single, and scored four runs as Milwaukee thumped the National League-leading Philadelphia Phillies 12-9.

Pitching—Bob Bruce, Colts, allowed Chicago only two hits before leaving in the ninth inning with a bad back in Houston's 2-0 victory over the Cubs.

NICKLA ON WAIVERS

MONTREAL (CP) — Ed Nickla, one of the few players ever to have a no-cut contract in Canadian football, was placed on waivers Monday by Montreal Alouettes. The six-foot1wo, 240-pound tackle was replaced on the import roster by Cody Blinkley, a linebacker recently cut by New York Giants. Nickla, in his fourth season with the club, was an EFC all-Star last year and a key member of the Alouettes defence.

Convention-Covering Team For CBS Not Too Sprightly

TV—Radio Column

By CYNTHIA LOWRY

HOLLYWOOD (AP) — The CBS high command must be disappointed today if it was looking for jokes and snappy patter from its new political convention - covering team of Robert Trout and Roger Mudd.

The successors to Walter Cronkite, making their debuts as the key pairing on the CBS team, proved earnest, proficient, highly professional. But sprightly? No.

During the 90 minutes before the Democratic convention was called to order Monday night, their main jobs were handling the news traffic and saying as were all the other teams: "I... And now let's go down to the floor and our correspondent."

The floor reporters of all U.S. networks may have looked like perspiring Martians in their sweltering glass booths, but they were all acting like terriers worrying a bone as they concentrated on the day's top subjects fraught with any suspense at all: The Alabama and Mississippi delegations, the mystery of President Johnson's choice of a vice-president. And, after a period, repetition of questions and evasive answers began to pall.

CBS' department of wit and humor was headed by Eric Severeid, whose occasional observations are a rib-tickling down-to-earth and whose remarks are often funny.

GOOD, UNFUNNY

ABC, in an effort to add some leavening to the sober - sided and intelligent coverage of Chet Huntley and David Brinkley, introduced comedian George Gobel as a floor reporter with an idea.

Meanwhile, Huntley and Brinkley, the ratings champs, who switched to head NBC's smooth, well - organized coverage, Brinkley's greatest talent is his ability to pull together unusual, unexpected bits of information. A good example Monday night when he was speaking of President Johnson's forthcoming flights and of the good - will tours of Vice-President Humphrey. Brinkley interviewed every public figure in sight, that viewers sometimes feel they are missing the convention itself.

Race Driver Jack McLaughlin Is Killed

BETHLEHEM, Pa. (AP) — Racing driver Jack McLaughlin, 37, of Manchester, N.H., died Monday night in hospital of injuries suffered Sunday in an auto racing fight at Bridgeville Speedway. He suffered a fractured skull when his car flipped over on a turn during the 151th lap of a 25-lap race.

YANKEES EDGE METS

NEW YORK (AP)—New York Yankees edged New York Mets 6-4 Monday night in the annual Mayors' Trophy exhibition game on a Tom Tresh and Roger Maris getting theirs with the bases empty.

French TV Delights Visitor

By ALAN HARVEY

PARIS (CP) — Ignoring for one foolish moment such built-in benefits as food and drink (if somebody said, they're only the infrastructure), one of the minor delights of a summer sojourn in France is, of all unexpected things, French television.

Perhaps it isn't the novelty. Whatever it is, the holiday viewer may find himself entranced by a favorite film of the 1940s, The Strange Desire of Mrs. Forrester, with Simon avoiding excess sentimentality in the title role of the homely, dying mum who shove all wants to be a father; or by the gilt-edged performance of Giselle Pascal in Le Coeur Ebloui, set in the nostalgic pre-1914 days.

For a tourist more familiar with English than French, there is a special piquancy in hearing a "spiquesr" at a tennis tournament repeatedly use the word "mistress" in referring to a married woman player, apparently under the impression that this, instead of "missus," was the correct rendering of the abbreviation "Mrs."

As usual, there is interesting English from actors such as tennisman and tenniswoman, used in neither English nor French. Not often heard to a slow ear, English words given a French pronunciation may sink in five minutes later.

DUB U.S. FILMS

American films dubbed into French have a strange appeal. It took two or three episodes of a serial called Le Perr de la Mariée before one traveller realized he was watching The Father of the Bride.

French TV occupies much less program time than in North American counterparts, mainly spanning the early afternoon and evening with programs run nearly half an hour. The most painful lack on the state-run service is the almost total absence of political discussion programs.

Infrequently, Canada sends a French-language film. One such offering, Le Mort Dans L'Ame, was caustically reviewed in a Paris paper under the headline: Deadsive Canadian.

Refreshingly COOL
PARK-IN THEATRE
TONIGHT
ENDS WEDNESDAY
IT'S ALL NEW...IN COLOR
SEE THE BEACH PARTY GANG GO DRAGSTRIP!
Bikini Beach
FRANKIE AVALON
"ANNETTE" FUNICELLO
MARTHA HYER
KEENAN WYNN
ALSO - COLOR TRAVELOGUE AND BUGS BUNNY
COMPLETE SHOWS 7.00 - 9.10 — CHILD EVE. 35c

AT THE BELLE — Thursday — When he isn't posing as husband of the girl next door, in "Good Neighbor Sam", Jack Lemmon devotes his time to making a "mint-omelet" of which he is "that can be said for it is." Lemmon, Jack Schneider and Dorothy Provine costar with Lemmon in the color film, now playing, opening Thursday at the Belle Theatre in Belleville.

CJBQ Program Highlights

TUESDAY

7.30—Grand, Ole Opry. The stars of Country music on parade tonight.
9.30—Distinguished Artists From Montreal. violinist Otto Joachim and pianist Alan Newmark.

WEDNESDAY

11.00—Why Not Call. Tom Hookings is the host. The listener asks the questions.
2.30—Country Style. With the stars of country music.
7.30—Grand Ole Opry. All the stars of the famous show direct from the stage of the Grand Ole Opry House, Nashville, Tennessee.
9.30—Stringtime. Conducted by Fernando Zerott.
10.30—Round the Midnight Music. For the late evening with Gary Allen sports at 11.00, 12.00 and 12.30.

CJBQ

FM 97.1 mc/s

Regularly scheduled programs on CJBQ AM are broadcast on CJBQ FM except during the following time periods.

TUESDAY

7.30—Evening Rhapsody.
8.30—Music As You Like It.

WEDNESDAY

9.10—Concert In Miniature.
1.30—Intermission Time.
2.30—International Showtime with Symphony Hall.
4.10—Impressions Part 1
5.10—Impressions Part II
7.30—Evening Rhapsody.
8.30—Music As You Like It.

The Tracks

FORT ERIE, Ont. (CP)—Dr. Giddings won his first race in more than two months Monday. The bay colt that has earned more than $30,000 this season, was making his 19th start of the year, carrying top-weight of 126 pounds. With Hugo Dittfach up, he ran away from King Gorm and Swerve in the fifth race. He paid $8.90, $3.70 and $2.20.

Although Dr. Giddings has started 19 times this year he was only his third of the season. He's been once second and third once. Despite his many efforts, however, came .o stakes at Pimlico and Laurel

TIMELESS EDIFICES

Ancient Peruvian masons created buildings that have defied time and earthquakes, and their walls required no cement so perfectly were the bricks fitted.

QUINTE Drive-In
TRENTON AT BAYSIDE
Just north of No. 2 highway on first east of Trenton Air Station.
Parrish
More than a boy... not yet a man!
STEWART GRANGER - JEAN SIMMONS - DONALD WOLFIT
Adult Entertainment
It really happened across 600 terror-packed miles!
The Silent Call
Wednesday $1.00 Carload

Movie Column

Ann-Margaret Exclusively Dating With Elvis Presley

By BOB THOMAS

HOLLYWOOD (AP)—On the matter of whether a working girl should leave home, Ann-Margaret is firmly affirmative. She maintains a house for her parents and an apartment for herself to illustrate her point.

"I think every girl should live by herself as a transition between the time of being with her parents and of getting married," she said. "It is better for everyone if she does."

Does that mean that the suburn-haired, high-voltaged actress is heading for a wedding? "Not at all," she replied. "But I'll be ready when it happens."

"I drop by my folks house three or four nights for dinner," she said. "My mother is a fabulous cook, and just the sight of my own kitchen depresses me."

IT'S BETTER

"Aside from dinner, it's better for me to live alone. I feel moody at five in the morning and want to go for a wild ride on my motorcycle, and do it without bothering anybody. And if I want to come in late from a date, I don't have to make any explanations."

About her dates. They are exclusively with Elvis Presley. She said she goes out every night with him. Does this sound serious? You wouldn't prove it by Ann-Margaret. Ask her what she and Elvis do on lates and the answer comes back: "Next question."

On matters concerning her private life she remains adamant.

"I think it's so wrong to live your life in a goldfish bowl," she said. "There are certain things I like to keep private, and I will do so to anyone who wants to listen. But on things that concern a male-female relationship I think they should remain just between the male and female."

"My life is public on screen, on the records I record, in recordings and on publicity tours. But in my home, in my apartment and on dates, my life is my own. I don't knock on other people's doors. I don't expect them to knock on mine."

Her attitude netted her the Sour Apple Award of the Hollywood Womens Press Club, which annually levels a blast at the male and female stars who do not play the publicity game according to the rules.

Ann-Margret considers it a bum rap. She points out that she gave 130 interviews during the previous year, did numerous photo layouts and made two publicity tours in the U.S. and Canada.

At any rate, her attitude toward publicity appears to be changing. She continues to move from one film to the next and now has three unreleased.

THEATRE FEATURE TIMES

AT THE BELLE — Shirley MacLaine, Paul Newman, Robert Mitchum, Dean Martin, Gene Kelly and Bob Cummings in "What a Way To Go!" Today, Tuesday, 7.30 - 9.30.

AT THE PARK — In Color, "Hotel Paradise". Franklin Avalon, Annette Funicello, Jesse Pinkard, Harvey Lembeck, 7.30 - 9.00.

AT THE BELLEVILLE DRIVE-IN — Color and starts Sunday "Jason and The Argonauts". Todd Armstrong, Nancy Kovack, Laurence Naismith in "The Wall From The Diners Club".

WHAT A SHOW! JUST LOOK AT IT! IT'S GOT 7 STARS! FUN! TOO GOOD TO MISS!
SHIRLEY MacLAINE and PAUL NEWMAN and ROBERT MITCHUM and DEAN MARTIN and GENE KELLY and BOB CUMMINGS and DICK VAN DYKE all in...
WHAT A WAY TO GO!
COLOR by DELUXE
2.00 - 7.00 - 9.10
ADULT ENTERTAINMENT
WED. PREVIEW 11.30 Doors Open
BELLE

FOLKS! OUR NEXT ATTRACTION IS A DILLY
HERE COMES SAM!
Jack LEMMON - Dorothy SCHNEIDER
"GOOD NEIGHBOR SAM"
Edmund L. Robinson Production Produced by Dorothy Provine
Smoking Loges
ADULT ENTERTAINMENT
BELLE

BELLEVILLE DRIVE-IN — LAST DAY!
BOX OFFICE OPEN 8.00
SHOW STARTS AN DUSK
THE COLOSSUS OF ADVENTURE
"JASON AND THE ARGONAUTS"
Starring
TODD ARMSTRONG NANCY KOVACK
Big Screen COLOR
MORE LAUGHS THAN A MELON HAS SEEDS!
DANNY KAYE
MARTHA HYER
IN
"THE MAN FROM THE DINERS CLUB"
Children Under 12 FREE with Parents.
ALWAYS A CARTOON

Starts WEDNESDAY—
COMBINES ROMANCE, COMEDY, DRAMA
NATALIE WOOD
STEVE McQUEEN
A PANDA-MEDUSAN production
Love with the PROPER STRANGER
Directed by ARNOLD SCHULMAN
EDIE ADAMS
HERSCHEL BERNARDI — TOM ROSELY
ADULT ENTERTAINMENT
ON THE SAME PROGRAM!
THE DEADLIEST OIL EMPIRE OF ALL!
BLACK GOLD
Philip Carey — Diane McBain — James Best
WEDNESDAY IS "BUCK NIGHT"
BRING THE ENTIRE FAMILY — $1.50 A CARLOAD

Astrological Forecasts

By SYDNEY OMARR

For August 26

Aries (March 21 to April 19) Two persons close to you may argue. You can succeed in creating harmony by presenting alternative. But don't take sides. Since there are different methods. Cycle remains high. Be original, independent.

Taurus (April 20 to May 20) Time spent alone proves fruitful. Much knowledge to be gained. But you must remain away from the "hustle-bustle." Take time to think, analyze. Special feature in your paper could add cause.

Gemini (May 21 to June 20) Your forces appear scattered. You may be trying to do too much at one time. Instead - concentrate. Money question due to be solved favorably. Good for future planning.

Cancer (June 21 to July 22) Opposition spurs you. Tendency exists to act on impulse. But wise course would be one of caution. Check details. Remain firm in ideals. This is day of testing. Know this - - act accordingly.

Leo (July 23 to August 22) Good aspect of Moon indicates greater knowledge, verification of beliefs. Very good for writing, publishing. Make changes. Highlight creative endeavors. Communicate with member of opposite sex.

Virgo (Aug. 23 to Sept. 22) What you do affects family members. Realize this as a fact. Much attention centres around expenditures. Friend may offer suggestion for investment. Be discreet. Hold off on decision.

Libra (Sept. 23 to Oct. 23) Day appears filled with contradictions. Instead of worrying ... simply relax. Tendency is toward self deception. You tend to see situations as you like them to be. Key is being realistic.

Scorpio (Oct. 23 to Nov. 21) Day when emotions "take over." You would be foolish to brood. Good to create, to give of yourself. Feeling of confusion appears but know you are going forward. Be confident.

Sagittarius (Nov. 22 to Dec. 21) Time, effort spent fulfilling obligation to younger persons is well spent. Keep promises. Maintain integrity. Many watch ... and judge. If travel is necessary ... make the most of it.

Capricorn (Dec. 22 to Jan. 19) Obtain hint from today's Aries message. Adhere to principles. Pressure from outside sources indicated. Even those close to you may be irritable. Don't compound the error!

Aquarius (Jan. 20 to Feb. 18) Re-evaluate travel plans. Confusion evident which requires wait-and-see attitude. Don't be in a hurry. Conditions subject to sudden change. Hold off for sufficient reason before acting.

Pisces (Feb. 19 to March 20) Loved one expresses concern over money. Avoid heavy-handed methods. Be reasonable. Try to explain. Arguing accomplishes nothing. If you smile and display humor . . . you get your way.

If today is your birthday you are determined, at times stubborn, but you really have heart of gold!

GENERAL TENDENCIES:— Cycle high for Aries. Special word to Cancer: Careless actions could result in accident. Obey traffic regulations. Take time to be sure.

P. Thompson Sets Swim Records

TORONTO (CP) — Patty Thompson of Hamilton established a Canadian record in the 400-yard freestyle event and an Ontario record in the 100-yard freestyle during an exhibition swim meet here Monday.

Mike and Marvin Chapelle, Gaye Stratton and Graham Barber, swimming for the University Settlement Aquatic Club of Toronto, also set a Canadian record on three minutes 55.5 seconds in the 400-yard medley relay. The former mark was 3:58 held by a University of Toronto team.

Miss Thompson, a member of the Hamilton Aquatic Club, covered the 400-yar d distance in 4:28.8, eclipsing the former mark of 4:31 held by Jane Hughes of Vancouver.

The meet was held in preparation for the Canadian Olympic swimming trials scheduled for Vancouver next week.

"All right, all right, cut out the dramatics!"

ACROSS
1 Exhale convulsively
5 Moslem ruler
9 Utter
14 Amadillo
15 Relating to the ear
16 Commerce
17 A single verse
19 Make merry
20 Lift up
21 College head
23 Thoroughfare
25 Honshu is. seaport
26 Disagreement
28 French general
30 Navy recruiters, of a sort
37 Backwards
38 Give support to
39 Wards
41 Witty saying
42 Means of ascending
45 Feature of pirate's flag
48 City of Ontario
53 Heap of things
54 Tender shoot
54 Sultan of Egypt
56 The Bluenose, and others
62 Turn aside
63 Protective coverings
64 Mineral of the sandchlins
66 Lesser White Heron
67 Empty
68 Discharge
69 Birds of Canada
70 Approach
71 Several rivers of GL Britain

DOWN
1 British Empire ----
2 To the left side
3 More sensible
4 Something that goes on
5 A whit
6 On tiptoe
7 Small: comb. form
8 Throbs with pain
9 Bell part
10 Precede in time
11 Roof part
12 Grand: comb. form
13 Sea-trout
18 Units of 42 Across
22 Vital juice
24 Drags behind
27 Hydrated magnesium silicate
29 Vapor: prefix
30 Newfoundland
31 Brief abstract
32 Get through
33 Woman's name
34 Biblical region
35 Negative particle
36 Bad-mannered person (slang)
40 Greek letter (pl.)
43 Shoe parts
44 Quick thrust
46 Walks through mud
47 Behind date
49 One: Scottish
52 Vegetable product
53 Gnaw away
55 Running course: suffix
56 Golfer's nickname
57 Russian negatives
58 Quit: Scottish
59 Confining place
60 Employ for wages
61 Spanish dining-hall
65 --- cent

Yesterday's Puzzle Solved:

8/25/64

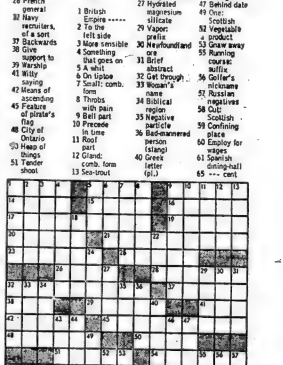

KINSMEN

Spectacular!
"GAMES NIGHT"
AT
TOBE'S COUNTY GARDENS
(Rossmore)
SPONSORED BY
KINSMEN CLUB OF BELLEVILLE INC.
JOIN YOUR FRIENDS
EVERY WEDNESDAY
NIGHT 8.00 p.m.
ADMISSION 25c
REGULAR GAMES ..... 15 for $1.00
- 10 Regular Games
- SNOWBALL No. 1 44 No's. — $60.00
- SNOWBALL No. 2 51 No's. — $85.00
- 8 Special Games
- Wonderful Door Prizes
- Tables and Chairs for all

KINSMEN
KINSMEN
KINSMEN

T.V.
-AERIALS
-ROTORS
-TOWERS
Let us overhaul your aerial now. Take advantage of our
SUMMER OFF-SEASON RATES
Special Prices on Self-Supporting Towers
CALL US NOW FOR A FREE ESTIMATE.
ALL WORK GUARANTEED
FINKLE ELECTRIC
LTD.
334 Pinnacle St. Dial WO 2-5331

CLASSIFIED ADVTS.

WANTED MALE

YOUNG MAN 21 - 31 FOR ROUTE salesman job calling on service stations and garages, carrying a complete line of cleaning supplies. Reply stating previous selling experience, if any. Automobile necessary. Box 28, Ontario Intelligencer. 24tf-23-tf

JUNIOR BUYER EXPEDITOR

Required for electronics component manufacturer located in Trenton, Ontario, age 24 to 40. Applicant must have some administrative experience in production control and practical knowledge of purchasing practices preferred. Should have typing capabilities. Good prospects, full fringe benefits.

Phone EX 2-9251 ex. 45

Or Write Box 8

Ontario Intelligencer

Age 23-21

BARBER WANTED IMMEDIATELY. Must be 1st class and reliable. Apply Box 11 Ontario Intelligencer. 24tf-23-tf

SHORT ORDER COOK FOR eights Phone WO 2-0810. 4p-24

USHER WANTED THREE NIGHTS weekly. Apply Bells Theatre between 7.30 and 8.30. Age 24-21

SERVICE STATION MANAGER

Experienced Manager Required for well located station in Belleville. Age 25-35. Salary and commission - good plan.

Reply to Box 33
Ontario Intelligencer

Age24-21

YOUNG MAN INTERESTED IN meat inspection for short time from 7.30 a.m. to 3.30 p.m. Must have office experience. Be neat and have a pleasant personality. Apply Box 3, Ontario Intelligencer. Age23-21

ORGANIST-CHOIR DIRECTOR

Duties to Commence
In September

VICTORIA AVENUE
BAPTIST CHURCH
BELLEVILLE

Submit Applications to
Music Committee c/o

BOX 114
ONTARIO INTELLIGENCER
Age20-21

WANTED FEMALE

$2.00 HOURLY POSSIBLY DOING light assembly work at home. Call Crest Mfg. 66-421 Commercial Campbell City, Calif. Aug25-21

TYPIST WITH SHORTHAND FOR general office duties. Box 10 Ontario Intelligencer. Aug 23-21

BABY SITTER FOR CHILDREN to live in comfortable home, 9 miles from Belleville, WO 9-6438 after 5 p.m. Age24-21

BABY SITTER MONDAY TO FRIday in our home. WO 9-2422 after 6. Age24-21

WAITRESS — NEAT APPEARance. Apply in person. Parapo Cafe. Age24-21

CASHIER FOR DINING ROOM from 7.30 to midnight. Must be accurate at cash, and have pleasant personality. Apply Box 7, Ontario Intelligencer. Age24-21

WAITRESS — NEAT APPEARance, experience not necessary. Apply Belmont Restaurant. Age22-21

EXPERIENCED WAITRESS FROM 7.30 a.m. to 4.30 p.m. WO 9-4611 Age24-21

ROOM CLERK

For 1st Class Motor Hotel
in Belleville

Apply Box 13
Ontario Intelligencer

Age24-21

LOCAL INSURANCE OFFICE REquires stenographer, some bookkeeping experience preferred. Salary commensurate with experience. Reply help with stenographic duties. Box 15, Ontario Intelligencer. Age23-21

NEED MONEY? $25 AND UP and more, can easily be earned by showing our famous Christmas cards, gifts, toys to friends and neighbours. Write immediately for Fancy Outfit. Liberal commission. Catalogue makes it easy to get plenty of orders. Don't miss money. Write today for Christmas cards on approval and free catalogue. Monarch Card Co., Dept 3 217 Canner, Hamilton

Ty22-2n

WANTED MALE OR FEMALE

PRESSER FOR DRY CLEANING plant. Box 13 Ontario Intelligencer. Age24-21

EXPERIENCED SHORT ORDER cook. Apply in person, Belmont Restaurant. Age23-21

ROOM AND BOARD

ROOM FOR LADY OR GIRL. Telephone and laundry privileges. WO 9-0428. Age23-21

NICE BRIGHT ROOM IN PRIvate home. Breakfast if desired. Close to High School. WO 9-2601. Age23-21

YOUNG PROFESSIONAL LADY would like to share apartment with teacher. Call WO 9-2603 for information. Age23-21

CLEAN ROOMS CLOSE TO DOWNtown and buses. Kitchen privileges if desired. Women only preferred. Phone WO 9-0624. 2 Age24-1w

ACCOMMODATION WANTED

MODERN 2 BEDROOM HOME IN East Hill area. Phone WO 9-2421. Aug25-21

TO RENT BY OCTOBER 1ST, 3 or 4 bedroom house, prefer treed lot with garage. Will investigate all responses. WO 9-6748 and WO 9-7566 after 5.30. Age24-21

EMPLOYMENT WANTED

INTERIOR AND EXTERIOR painting, satisfaction at reasonable rates call after 5, Percy Chase, WO 9-7766. Aug25-2

CARPENTRY, ALTERATIONS and repairs. Expert workmanship at reasonable rates. Phone Pittston, 273 R. Pete Wilson Aug24-1w

ROTO-TILLING AND LAWN CUTting and power mower repairs. WO 9-6101. Ag16-1m

DECORATING, INTERIOR AND exterior, spray painting. Free estimates. All work guaranteed. WO 9-1397, WO 9-5478. Aug21-1w

WINDOWS, FLOORS, CELLARS, sinks, drains, everything cleaned and repaired, painting. Aug21-4f

CARPENTRY ALTERATIONS, concrete work, chimneys built and repaired. WO 9-6825. Call

INTERIOR AND EXTERIOR painting, paperhanging done reasonably. Phone 317 George St. WO 9-3966. Au18-1w

HOME RENOVATIONS PAINTING and decorating. Free estimates CS-4186. Au18-1m

IDLEWOOD MANOR
364 SIDNEY STREET
NOW AVAILABLE
SPACIOUS SUITES

FEATURING: 1 and 2 bedrooms tiled bath refrigerator stove, broadloom throughout, balconies, heavy noise individual basement locker, parking encircled, close to schools and shopping, TV outlet and laundry facilities.

Immediate Possession
WO 9-7160
My12-tf

ONE OR TWO BEDROOM APARTMENTS

New Modern Apartment Block
on West Hill
Bus Service at Door
Stove and Refrigerator
Supplied
Laundry Facilities, Available
Apply Superintendent
Apt 23, 45 Benjamin St

Ja22-tf

2 ROOM FURNISHED APARTment, heat, light, hydro supplied, private entrance, WO 9-6006 after 5 p.m. Aug 18-tf

3-piece bath and space for second bedroom finished, newly renovated $75. and $80. WO 9-3140. Aug18-tf

3 ROOMED UNFURNISHED apartment, private entrance, heavy-duty oil heated stove supplied, hydro extra, available now. WO 9-3894. Aug24-tf

3 ROOMED APARTMENT WITH ments on East Hill. Available August 1st $65 per month. Apply Victoria and Grey Trust. WO 9-6417. Aug24-tf

BACHELOR APARTMENT, $65 monthly. East Hill. WO 9-4611

AVAILABLE SEPT. 1
Midtown
APARTMENTS

John St. at Victoria Avenue
1 and 2 BEDROOM APTS.

ELECTRICALLY HEATED

Renting From
$110. to $130.
2 BEDROOM UNITS
From $115.
Including All Services
Except Telephone
EXCLUSIVE AGENTS

GERALD JOYCE
REALTY LIMITED
WO 2-5326
374 FRONT STREET
Au24-tf

TO LET

2 bedroom heated apartment, 224 Charles Street, available September 1st — Rent $80.00 per month. Aug24-tf

1 bedroom heated apartment 152B Dufferin Street East. Available immediately Rent $75.00 per month. Aug24-tf

2 bedroom heated apartment 181 George Street. Available September 1st. Rent $90.00 per month. Aug24-tf

Semi-detached house 180 Albert Street. Two bedrooms and bath up, large living room and dining room down. Basement with laundry facilities, all you pay is hydro about $100.00 per year. Rent $70.00 per month. Available at once. Aug24-tf

One bedroom heated apartment 181 George Street. Available September 15th. Rent $60.00 per month. Aug24-tf

C. D. CROSBY

INSURANCE & REAL ESTATE
— LIMITED —
63 BRIDGE ST EAST
WO 9-6111

Ag25-2f

FOR RENT — We have bachelor, 1 and 2 bedroom apartments on the west and east hills, heated stoves and frig, laundry facilities, and janitor service, all you pay is the rent and electricity, move right in. FRANKS R. POLLWELL, Realtor
400 FRONT ST. — BELLEVILLE
PHONE WO 9-6726
Ag25-ev-lu-th-tf

4 ROOM HEATED APARTMENT ground floor, East Hill. Apply WO 9-6890. Ag21-tf

TO LET

SELKIRK APARTMENTS — 3 bedroom ground floor heated apartment, available Sept. 1st. Phone WO 9-6362. Ag21-tf

MODERN APARTMENT WITH bath, heated, stove and refrigerator. Phone WO 9-2603. Aug16-tf

BETTER THAN AVERAGE 3 room apartment, newly decorated, completely furnished. Available September 1. East Hill. Suit couple or business person. Box 9, Ontario Intelligencer. Ag16-tf

3 ROOM APARTMENT IN country home, own privy, hydro, water on tap, some furniture, $50 monthly. WO 9-2603. Aug16-tf

4 ROOM WELL FURNISHED, heated apartment 11 Sanderson Street, central. Available Sept. 1st $100 monthly. Phone WO 9-6611 Aug. 13-tf

2, TWO BEDROOM APARTMENTS unheated, East Hill, $75 month. Apply WO 9-6438 after 6. Aug. 11-tf

FRANKLIN HOUSE — 1 bedroom tiled bath refrigerator stove, broadloom throughout, balconies, heavy noise individual basement locker, parking encircled, close to schools and shopping, TV outlet and laundry facilities.

Immediate Possession
WO 9-7160
My12-tf

ONE OR TWO BEDROOM APARTMENTS

New Modern Apartment Block
on West Hill
Bus Service at Door
Stove and Refrigerator
Supplied
Laundry Facilities, Available
Apply Superintendent
Apt 23, 45 Benjamin St

Ja22-tf

2 ROOM FURNISHED APARTment, heat, light, hydro supplied, private entrance, WO 9-6006 after 5 p.m. Aug 18-tf

3-piece bath and space for second bedroom finished, newly renovated $75. and $80. WO 9-3140. Aug18-tf

3 ROOMED UNFURNISHED apartment, private entrance, heavy-duty oil heated stove supplied, hydro extra, available now. WO 9-3894. Aug24-tf

3 ROOM HEATED APARTments on East Hill. Available August 1st $65 per month. Apply Victoria and Grey Trust. WO 9-6417. Aug24-tf

BACHELOR APARTMENT, $65 monthly. East Hill. WO 9-4611

TO LET

BELLEVUE APARTMENTS — Bachelor ground floor heated apartment, available Sept. 1st. Phone WO 9-6362. Ag21-tf

MODERN APARTMENT WITH bath, heated, stove and refrigerator. Phone WO 9-2603. Aug16-tf

BETTER THAN AVERAGE 3 room apartment, newly decorated, completely furnished. Available September 1. East Hill. Suit couple or business person. Box 9, Ontario Intelligencer. Ag16-tf

3 ROOM APARTMENT IN country home, own privy, hydro, water on tap, some furniture, $50 monthly. WO 9-2603. Aug16-tf

4 ROOM WELL FURNISHED, heated apartment 11 Sanderson Street, central. Available Sept. 1st $100 monthly. Phone WO 9-6611 Aug. 13-tf

2, TWO BEDROOM APARTMENTS unheated, East Hill, $75 month. Apply WO 9-6438 after 6. Aug. 11-tf

FRANKLIN HOUSE — 1 bedroom tiled bath refrigerator stove, broadloom throughout, 3-piece bath, heavy noise individual basement locker, parking encircled, close to schools and shopping, TV outlet and laundry facilities.

Immediate Possession
WO 9-7160
My12-tf

ONE OR TWO BEDROOM APARTMENTS

New Modern Apartment Block
on West Hill
Bus Service at Door
Stove and Refrigerator
Supplied
Laundry Facilities, Available
Apply Superintendent
Apt 23, 45 Benjamin St

Ja22-tf

2 ROOM FURNISHED APARTment, heat, light, hydro supplied, private entrance, WO 9-6006 after 5 p.m. Aug 18-tf

3-piece bath and space for second bedroom finished, newly renovated $75. and $80. WO 9-3140. Aug18-tf

3 ROOMED UNFURNISHED apartment, private entrance, heavy-duty oil heated stove supplied, hydro extra, available now. WO 9-3894. Aug24-tf

3 ROOM HEATED APARTments on East Hill. Available August 1st $65 per month. Apply Victoria and Grey Trust. WO 9-6417. Aug24-tf

BACHELOR APARTMENT, $65 monthly. East Hill. WO 9-4611

TO LET

3 - 3 ROOM APARTMENTS, ONE unfurnished, two unfurnished, private entrances. $70 monthly. Apply 3 Bridge West or phone at rear of 14 Bettes St. Au23-2f

3 BEDROOM APARTMENT WITH bath, heated, stove and refrigerator, redecorated, West side $80 per month. Aug23-tf

3 ROOM APARTMENT, PRIVATE bath, heated and H.D. wiring, unfurnished, West side $60 per month. Aug23-tf

4 BEDROOM HOUSE, H.D. WIRing, gas furnace, East Hill, WO 9-4283 after 6 p.m. Aug23-tf

FURNISHED OR UNFURNISHED ground floor, self contained apartment. East residential area with private bath and entrance. Aug23-3t

THREE BEDROOM HEATED apartment, contained apartment. West Hill. $75 monthly. WO 9-3140. Aug23-tf

HEATED 3 BEDROOM APARTment, Kitchen with lots of cupboard, living room, 4-piece bathroom, linen cupboard, basement. Separate entrance. Bleeckman Avenue. Available September 15. WO 9-5564 after 5. Aug23-tf

3 ROOM UPSTAIRS APARTMENT unfurnished, 3-piece bath, use of floors, central. Adults. WO 9-3140. Aug23-tf

2 BEDROOM BUNGALOW, DINing-room, garage, Cannifton Hill. Available Sept. 1. WO 9-6188 after 6 p.m. Aug23-tf

3 ROOM UNFURNISHED APARTment, Front, hydro supplied, adults only. WO 9-5343.

3 ROOM APARTMENT LIGHT and heat supplied. Central. WO 9-6717. Aug23-3t

BRIGHT, 4 ROOM APARTMENT, all heated, storage space, hardwood throughout, 4-piece bath built-in cupboards, heavy noise, hydro supplied. WO 9-3140. Aug23-tf

LARGE HEATED 3 BEDROOM upper duplex spacious living room and kitchen, good location. WO Immediate possession. WO 9-3343. Aug23-tf

ENTIRE SECOND FLOOR 3 bedroom apartment including approximately 2,000 square feet, heated, hydro supplied, formerly occupied by the Ontario Building and Loan Association Ltd. J. Garvin WO 9-6319, F. Demarco WO 9-5140. Aug23-tf

OFFICE SPACE, 1437 SQUARE feet. Downtown location. Suitable private offices, one large outer office, and washroom facilities. WO 9-3878 or WO 9-2693. Aug23-tf

TWO OR THREE LIGHT HOUSEkeeping rooms, fully equipped, business people preferred. East Hill. Parking for garage. WO 9-3379. Aug23-tf

3 BEDROOM APARTMENT, PRIvate entrance and driveway, hydro supplied, wiring, $80.00. Centrally located. Available September 1st. Phone WO 9-2603 or WO 9-2127. Aug21-3t

3 BEDROOM BUNGALOW, STAINley St. Available Sept. 1st. $85. monthly. WO 9-2603 or WO 9-2127. Aug21-3t

SPACE AVAILABLE IN WESTgate Plaza. We will build to suit your requirements. Ideal for professional, office building. Phone Sr. Doyle, WO 9-2533. Aug21-3t

APARTMENTS TO RENT BY THE Week. Reasonable Motel. WO 9-2474. Aug23-3w

3 ROOM UPSTAIRS APARTMENT self-entrance, gas cook stove and heater, hydro and water supplied. Apply to 15 Yeo Street or phone WO 9-3140. Adults only. Aug21-tf

2 ROOM UNFURNISHED APARTment. West Hill. Quiet home. Responsible. WO 9-5949 after 6-8. Aug21-3t

CENTRALLY LOCATED 3 ROOM groundfloor heated apartment 3 Bridge West. Aug. 18-tf

FOUR ROOM UPPER, HEATED. apartment, with bath, $70 month. Tel 968 monthly WO 9-2422 Jy22-tf

2 BEDROOM APARTMENT, 3 Cliff Street, $80 per month. Call WO 9-6988 Jy21-tf

THREE ROOM UNHEATED apartment private bath newly decorated $50 month. WO 9-3194 Jy20-tf

3 BEDROOM HOUSE AND PIGgs in Belleville. Phone Trenton 394 W 3 after 6 p.m. Jy20-tf

SELF - CONTAINED UPPER apartment, bedroom, livingroom, kitchen and bath, hydro supplied, wiring, gas heating, immediate possession $85. monthly. WO 9-6011. Ag20-1w

COTTAGES TO LET

CEDAR GROVE, LABOR DAY weekend, cottages now. Daily rates. GR 6-2038.

FURNISHED TWO BEDROOM IN-law apartment, completely modern with privately electric stoves electric frig, hydro, heat and water supplied. Phone 394 W 3 Trenton or 968 Belleville Trenton Road. Available Sept. 1st. Jy20-tf

Good beach. Apply 15 Yeo Street, Belleville Trenton Road. Ag22-tf

FOR SALE

HORN RELAYS
All Makes Of Cars and Trucks
AS LOW AS 95c
"CHARGE IT"
Instant Credit
CANADIAN TIRE CORP
WO 9-6701

BOAT TRAILERS

500-LB. CAPACITY
Leaf Springs, High Speed Roller Bearings
Regular Price $118.95
August Clearance $99.50
"CHARGE IT"
Up To 36 Months To Pay
CANADIAN TIRE
WO 9-6701

NORGE SPACE HEATER, QUANtity of pipes, 10 Harriet Street. Ag24-3t

GOOD SET CARPENTER'S tools, 2 sawhorses, 2 doors, double bed, springs and mattress, 2 chesterfield suites, 1 stove, Trenton, Ontario, EX 3-5285. Ag24-3t

SURGE VACUUM PUMP AND motor, also electric hot water heater, Bruce Hollon, R.R. 1, Stirling, Ontario. Ag24-3t

GENDRON CONVERTIBLE BABY carriage, silver grey, excellent condition, never used, hardly used. WO 9-7081. Ag21-3t

BICYCLES

CCM and MAJESTIC SALES
Service for Most all Makes
STEPHEN LICENCE LTD.
Phone WO 9-2822
For Pick-up and Delivery
Jy18-20-25-27-31-3-6-10-13-17

ENGAGEMENT RINGS, WORKing two months, specific ways, regular $172. WO 9-3418. Ag24-3t

ANGLE TABLE FOR SALE. Phone WO 9-2923. Ag24-3

ONE YEAR OLD REFRIGERATOR for sale. Phone WO 9-2603. Take over payments. One year guarantee remaining. Ag24-3t

TWO WELSH MARES. QUIET and very gentle. Best offer for. Cecil Carey, R.R. 2 Stirling R. R. 1, Carrying Place Ag24-3t

WHITE GENDRON BABY CARriage, $35. or best offer. Crib, sheet, and nap seat, $12. complete. Phone WO 9-3142. Ag24-3t

1934 — 2 C.V.T. C.S. FRIDGE. Belleville. Apply 42 Ann Sidney, 6 to 9 p.m. Ag24-3t

CHESTERFIELD SETS STRETCH suites rugs stoves television bunk beds mattresses springs dressers chairs tables desks interiorettes odd suites etc. at Belleville Trenton Road Furniture and Auction Barn 380 Trenton Road. Open daily 9 a.m. — 9 p.m. Jy29-1m

MOVING — SHRUBS — EVERgreens vines perennials fruit trees. Belleville Trenton Road. Jy24-tf

ALUMINUM DOORS 30-60. Aluminum Windows Entry Doors. WO 9-7241 Jy17-tf

CHESTERFIELD NEW AND USED clothing 19 E. Dundas St. Belleville. Open 9 a.m. to 5 p.m. Specials Prices Army boots and shoes. Jy17-tf

CITY WATER, ONE THOUSAND gallon underground delivery. John Hoffman, WO 9-4283 after 6 p.m. Jy17-tf

7,000 BALES ALFALFA AND Timothy. Phone 705-924-2841, Peterborough. Jy17-tf

CHEW SLIM MINT GUM ONLY $1.95 Lathouse Drug Store. Jy22-1m

LLOYD BABY CARRIAGE, EXCEL-sonable, used sparingly, $20. WO 9-2923. Ag20-1w

WHY BUY NEW WHEN USED WILL DO

Used Refrigeration and Air Conditioning Equipment.

We Install
WO 2-5313

Ag24-3t

FOR SALE

ALUMINUM
Doors and Windows
WOODS
ALUMINUM PRODUCTS
WO 8-6218

Ag23-3t

We have the following good used combines on hand. Inspect prices. Massey Ferguson 300 with 12 header at $2,500.00 Cockshutt "18" 7 pto with straw spreader and 10' header $2,500.00 Cockshutt 540 Cockshutt 7 pto, 11.50, John Deere 55 with motor $795.; Case 5' pto at $250.

MR. LLOYD HASSON
COLD SPRINGS — 37-R-22
Ag23-3t

THE BARN — NEW AND USED furniture. Belleville Trenton Road Inexpensive beside Bruce Hollon's. Come and browse in town for entire family. Ag23-3t

WHITE WEDDING DRESS, FULL length, size 12, WO 9-2584. Ag22-3t

WE ARE WRECKING THOMPSON —Doyle building next to Salvation Army Ontario St. and have for sale used doors, windows, storm, kitchen fixtures, light fixtures ,stoves, lumber, etc. Reasonable. Crawford Metals. WO 9-3473. Aug23-2t

AUTOMOTIVE

REPOSSESSION
CENTRE

1961 ENVOY

4-door sedan, finished in beige with black vinyl roof, with custom, spotless matching interior, set off with wire wheel covers. Equipped with 6 cylinder engine, standard shift on the floor, and only 30,000 miles on the gallon! Trouble-free standard transmission. Up new tires, new all wall tires, custom radio. This is a sharp automobile and will be sold for the balance owing of $1750.52 or assume monthly payments of $32. with no down payment required and no payments until October 1.

CONTACT THE MANAGER
WO 8-9000
646 DUNDAS ST E
OPEN 9 A.M. TILL 10 P.M.

1957 Ford
Station Wagon
$6.00 WEEKLY
NO MONEY DOWN
GENE CANNON MOTORS
388 Pinnacle St. — WO 2-9231
(Opposite A & P)
OPEN 9 A.M. UNTIL 10 P.M.

Bargains in Older Models At Wholesale

'59 VAUXHALL
Sedan ..... $295.

'57 MERCURY .... $395.

'57 OLDS. 2-Door
Hard Top ..... $495.

'57 FORD 2-Dr. .. $495.

'56 STUDEBAKER
Sedan ..... $395.

'56 BUICK Sedan .. $295.

'56 BUICK 2-Door
Hard Top ..... $395.

'56 PONTIAC Sedan $195.

'55 CHEV. Bel-Air
Very Good ..... $495.

'55 OLDS., 2-Door .. $195.

'55 BUICK 4-Door
Hard Top ..... $395.

'54 METEOR Sedan,
new tires ..... $195.

'53 PONTIAC Chieftain
Convertible ..... $195.

'53 PONTIAC 2-Door
Hard Top ..... $195.

'57 G.M.C. Panel .. $195.

TERMS TO SUIT
YOUR BUDGET

These Units Must Go Before
The Month End

ELLIOTT MOTORS
366 NORTH FRONT
WO 2-4584

Ag24-1w

91 MGA BETWEEN 5 AND 6 P.M. WO 9-3639. Ag25-3t

AUTOMOTIVE

REPOSSESSION
CENTRE

1959 MERCURY Parkiane Cruiser 4-Door Hard Top

Finished in Ebony Black with custom gold interior which is set off with perfect harmony. Equipped with the powerful V-8 engine, dual range automatic transmission, power steering, power brakes, memory seat, power windows, push-button radio, 9 nearly new low profile tires, and only 30,000 miles.

This car is priced at least $500. below the present market price. Will be sold for the balance owing of $1750.52 or assume monthly payments of $32. with no down payment required and no payments until October 1.

Contact the Manager
WO 8-9000
646 DUNDAS ST.E.
Open 9 A.M. Till 10 P.M.

Kennedy—Quality
Quality—Kennedy

KENNEDY

Chrysler Plymouth Ltd.

TOP QUALITY Used Automobiles

1959 PONTIAC Laurentian two tone White and Bronze, 4-Door Hard Top, V-8 engine, automatic transmission, custom radio, wheel covers, white wall tires, truly a good sound automobile.

1958 VAUXHALL Victor, 4-door sedan, top condition throughout, ideal car for man or second car for dad. Finished in nice Beige with corresponding interior.

1961 PONTIAC Laurentian 4-door hard top, economical six with synchromesh transmission. Finished in White with blue nauga interior. Another top quality car.

1961 COMET Sedan, better model with big six motor, Ford-o-matic transmission, custom radio, white wall tires, sharp Blue finish with corresponding interior (very clean).

1962 PONTIAC Strato-Chief 4-door sedan, economy six with automatic transmission, car has had top care and condition and reflects it. Must see this one to appreciate it. Kennedy Quality car.

1961 FORD GALAXIE 4-Door Sedan, powered by 8 cylinder engine with cruise-o-matic drive, power steering, and brakes for added ease, power windows and custom radio, set off this beautiful automobile. Finished in black with Red and White interior. Has Many more extras. Top Quality car.

BE SURE TO DRIVE AND LOOK THESE AUTOMOBILES OVER BEFORE YOU BUY.

Used Car Lot Location On
On North Front St. Right
In Front of Sales Barn

OPEN EVENINGS
Terms To Suit Each and
Every Budget

WO 2-8920 — WO 2-8920

KENNEDY

Chrysler Plymouth Ltd.
Belleville

Ag23-2f

REPOSSESSION
CENTRE

1959 RAMBLER Super
4-Door Station Wagon

Finished in Aqua-Mist Green with flash of Ivory matching green interior set off with custom chrome. Equipped with powerful 6 cylinder engine cup to 28 miles to the gal! Has standard transmission, push-button automatic transmission, push-button radio, wheel covers, white wall tires, truly a good family car. Must be sold for the balance owing of $777.27 or assume monthly payments of $29.00 or no down payments required and no payments until Oct.

Contact the Manager
WO 8-9000
646 DUNDAS ST.E.
Open 9 A.M. Till 10 P.M.

DEMONSTRATION

CASE TRACTOR AND
PLOUGH
DEMONSTRATION

At the farm of Douglas Campbell Stirling and Campbellford Road. Thursday, August 27 at 3 p.m.

Sponsored by
BERNARD HOLLINGER
J. L. CASE DEALER
'In Campbellford'

Ag25-3t

AUTOMOTIVE

1957 CADILLAC
Coupe deville, like new, one owner
$11.00 WEEKLY

NO MONEY DOWN
GENE CANNON MOTORS
388 Pinnacle St. — WO 2-9231
(Opposite A & P)
OPEN 9 A.M. UNTIL 10 P.M.

BELLEVILLE'S
LOWEST PRICED
USED CAR LOTS
AT
BOYCE'S
SELLING OUT
2 M. L. S.
Some Of This Week's Specials

'62 PLYMOUTH Deluxe Suburban. Was $2995. Now ..... $2350.

'61 PLYMOUTH 4-Station Wagon. Was $1695. Now ..... $1350.

'58 CHAMPION Coupe. Was $1095. Now ..... $1350.

'56 CHEVROLET Station Wagon. Was $1095. Now ..... $795.

'58 PONTIAC Sedan. Was $1995. Now ..... $1695.

'57 PONTIAC, automatic, was $795. Now ..... $595.

Many More Bargains
at BOYCE'S, Pinnacle St.
Used Car Lot

1963 CITATION
15' TRAILER

Sleeps 5 adults comfortably. Ample room for food and storage space. Running water, 2-burner stove, 3-way refrigerator, electric and gas lights throughout, electric and gas brakes, aluminum siding with matching curtains to tile floor.

CARL JONES
MOTORS LIMITED
30 COLLEGE STREET
WO 8-5506

REPOSSESSION
CENTRE

1958 BUICK Special
2-Door Hard Top

Finished in Metallic Sierra Gold with matching custom black interior. Equipped with the perfect engine for economy, power steering, custom push-button radio, wheel covers, white wall tires, truly a sharp automobile and will be sold for the balance owing of $1750.52 or assume monthly payments of $32. with no down payment required and no payments until October 1.

CONTACT THE MANAGER
WO 8-9000
646 DUNDAS ST E
OPEN 9 A.M. TILL 10 P.M.

1961 VOLKSWAGEN, EXCELLENT condition, WO 2-2396. Aug23-4t

1961 VOLKSWAGEN, GOOD CONdition. WO 6-6824. Aug23-3t

BELLEVILLE'S LOWEST PRICED USED CAR LOTS. Boyce's Pinnacle St. All cars on sale are priced right. Phone WO 9-2422 for Joseph Pinnacle Wray, Victoria Ave. Aug2

1959 FIAT CONVERTIBLE, GOOD condition, new tires, reasonable. WO 9-2422. Au23-4t

PRIVATE SALE, 1960 M.G.B., wire wheels, Tonneau cover, 40,000 miles. WO 2-3140. Aug23-3t

1960 THUNDERBIRD MOTORCYCLE 250 cc, $350. WO 2-6203 Ont 2-4911 Ag21-3t

1963 VOLKSWAGEN, equipped with safety belts, in-sured under safety plan, 1 month or 1,000 miles leaving city, Phone WO 2-2325 Ag24-3t

'54 DODGE CUSTOM ROYAL V-8 automatic. Excellent mechanical condition and appearance. Many extras $600. WO 2-6824.

PRICED RIGHT FOR QUICK sale, '64 Morris, model 1100. Almost new. Phone WO 2-6824 or 5-7121. Ag24-3t

'64 MERCURY ECONOLINE EXcellent condition. Phone WO 2-6824 or 5-7121. Ag24-3t

'64 SIGNET CONVERTIBLE V Motor, power steering, power top, etc. Price $2995. Terms arranged. Private WO 2-6824 Ag24-3t

'55 PONTIAC AUTOMATIC, 6 cylinder, $195 WO 2-1325. Ag24-3t

REPOSSESSION
CENTRE

1958 RAMBLER Custom
4-Door Sedan

Finished in two-tone Garnet Rose and Mist Blue with matching blue upholstered interior. Set off with perfect chrome. Equipped with the very economical 6 cylinder engine (up to 28 miles to the gal) and standard transmission, push-button automatic transmission, push-button radio, wheel covers, white wall tires, truly a good car that has a sharp wagon. Will be sold for the balance owing of $777.27 or assume monthly payments of $29.00 or no down payments required and no payments until Oct.

Contact the Manager
WO 8-9000
646 DUNDAS ST.E.
Open 9 A.M. Till 10 P.M.

REAL ESTATE FOR SALE

WE NEED YOUR HOUSE TO SELL NOW

Here's why — we have had an unprecedented summer sales volume, the following have been sold in the past few weeks —

—79 Geddes Street
—80 Cranview
—866 Victoria Ave.
—327 Charles St.
—346 Dufferin
—68 North Front
Bradley Cres.
—18 Symington Dr.
—86 Prince Wales Dr.
—11 Wilton Cres.
—109 Evans St.
—58 Alexander
—Carrying Place Road
—11 Parkdale Rd.
—97 John Street
—353 Bridge Street
—15 Walden Circle
—Lot 11 Kingsway Court
—2 Lots, Jim Thorpe
—Lot 18 North Rim Drive
—115 Evans Street
—236 North Front St.
—9 Bradley Crescent
—Hair Road
—564 Victoria Ave.
—11 Vine Cr.
—307 Everett Dr.
—80 Edgehill Rd.
—121 Bridge St. W.
—195 Wright Avenue
—61 Meadowvale
—16 Parrot Drive
—4 Selena Ave.
—97 Linton Park
—18 Sarnan St.
—253 Herchimer
—503 Victoria
—32 Malmaison Cr.
—R. R. 3, Carrying Place
—112 Nisbet Ave.
—Cottage at Gull Lake
—71 Hunewood
—15 Chatham St.
—13 Bonnie Bay Crescent

GERALD JOYCE
REALTY LTD.
374 Front Street
WO 2-5326

BAY FRONTAGE

Bungalow on Bay shore, just 3 minutes to Belleville. Very attractive, well kept bungalow with picture windows overlooking the bay of Quinte. Panelled living room and dining room, modern kitchen with ceramic tile floor. Forced air oil heating. Beautiful view. Phone for an appointment to inspect. Price $13,000.00.

$8,500.00

Immaculate 2-bedroom bungalow including modern kitchen with ceiling exhaust, dining room and a good living room. Large separate garage. Close to downtown and all schools. Terms available.

READY FOR IMMEDIATE OCCUPANCY

Choice East End location — Plaza Square. Move right in. Three excellent new modern bungalows — or 4 bedroom bungalows and split level. Top quality construction. Hardwood kitchen. Large living room. Attractively priced with low down payment. You should see these attractive homes. Call Insight.

WE NEED HOUSES TO SELL

For prompt action in the sale of your home call Belleville's most active Real Estate Firm.

Buy And Sell Through
W. J.
McCormick
Realty Ltd.
89 STATION ST.
WO 2-3397
EVENINGS UNTIL 9 P.M.
MEMBER OF THE BELLEVILLE REAL ESTATE BOARD

C. D.
CROSBY
INSURANCE & REAL ESTATE LIMITED
42 BRIDGE STREET EAST
DIAL WO 2-6411
BELLEVILLE, ONTARIO
BROKER

INCOME PROPERTY

Double house with four-self contained apartments in Isabel Street. Two 3 bedroom and two 1 bedroom apartments. Immediate possession.

HANDY LOCATION

3 bedroom frame bungalow on Dufferin Avenue. Close to shopping Plaza. Home is a comfortable family. Should be seen to be appreciated. Priced reasonably.

PARROTT DRIVE

An exceptional three bedroom brick home, well built in every age. Large living room with dining space, panelled kitchen with lots of cupboards. Full sized basement. See this home today.

— Evenings Call —
JACK LINTON ..... WO 8-5321
LYLE STORTTS ..... WO 2-3060
LES LENNOX ..... WO 8-1840
TED SAUNDERS ..... WO 2-1126
A2-24-21

HOUSE, COTTAGE AND BUILDING LOTS on deep shore. WO 2-7513 or WO 2-1230 Aug2-tf

REAL ESTATE FOR SALE

H. KEITH
LIMITED
REALTOR

FOR SALE
EXECUTIVE COTTAGE

$79' on Stoney Lake, Sandy beach, 2 screened in porches, 2 open cabins. Main cottage winterized.

FOR SALE
BUSINESS OPPORTUNITIES

Former Imperial Service Station. 1½ miles south of Bancroft. Drive-in. Down payment $600. Terms.

GENERAL STORE

Imperial outlet. Modern home with electric heat. Gilmour, Ont. Terms.

CONTACT
FLEMING MacKILLICAN
Ormsby 474-2782
85 Millet Street — Belleville
Intersection Hwy. 62 and 62S
A2-24-28

GORDON
WOODS
Real Estate Broker
Member of the
Belleville Real Estate Board
184 FRONT STREET

BETWEEN BELLEVILLE AND TRENTON

Overlooking the bay. A delightful 2 bedroom bungalow with breezeway and garage. Situated on 3 ½ acres lot, the taxes are only $106.00. Completely modern with oil heating system throughout. Large living room and dining room, modern kitchen with ceramic tile floor. Forced air oil heating system. Beautiful view. Phone for an appointment to inspect. Price $13,000.00.

THE BRIDLEWOOD

Almost ready for occupancy, 3 bedroom tri-level in the new Bay Ridges area. Large kitchen. Carport. $8,000. down would do.

OFFICE: WO 8-6471
AFTER 6 P.M.
IF NO ANSWER CALL
GORDON BETTLER — WO 3-4174
GORDON WOODS — WO 2-5327
NELSON BURSHAW — WO 3-7069

D. J.
WHALEN
Real Estate Limited
Member of
the Belleville Real Estate Board
129 FRONT STREET

4 - BEDROOM HOME

Living room, dining room, modern kitchen, 4 piece bath, 2 piece bath up and 3-pc. down. Full basement. Fully treated. Priced at $14,500 — $1,000 to $1,500 down will handle.

OWNER TRANSFERRED

from this well treed lot on Queen St. Here is a home on the ground floor a large living room with fireplace, dining room, lots of cupboards in kitchen. Of the 3 bedrooms, one has a den. 2 bedrooms and 4-pc. bath and 3 bedrooms and bath up stairs.

3 BEDROOMS

Living room, dining room, panel rec. room, loads of cupboards, full basement, garage. This is a Brentwood with 2-ft extension at front and sliding sash windows which make for a lovely home. Complete in every detail. Let's show you this home.

$8,500 BUYS

4 Bedroom Home, large kitchen, dining room, living room, basement. $1,000.00 Down. $63.00 monthly.

OFFICE: WO 2-4528
IF NO ANSWER CALL
HAROLD WILKINSON WO 8-8284

HUNTING

—700 ACRES, with Lake
—300 ACRES, Small Lake
—200 Acres, Duck Pond
—450 Acres with Lodge
—100 ACRES, with Lake Access
ALSO SEVERAL FARMS

H.
KEITH
Limited
REALTOR
OMAR CHISHOLM
WO 2-7686
Or Phone Apsley 656-4465
A2-24-21

REAL ESTATE FOR SALE

$1,000. DOWN

If you've been looking for a bungalow close to downtown, this may do it. Double living room, separate dining room, spacious kitchen, two bedrooms and garage. Situated on a 66' lot. Carries for $70. per month.

DUPLEX

Live in one side and let the other carry the payments. This west hill 3 bedroom property features two completely self-contained four bedroom apartments, garages and new gas furnaces. Solid brick construction. $8,000. Down.

J. E. McKINNEY
REAL ESTATE
CALL WO 2-6121

LIVE RENT FREE IN THIS TRI-PLEX CLOSE DOWNTOWN

The owners quarters has kitchen, dining room, living room, 2 bedrooms and bath. Two good apartments in other half both rented. Full asking price only $15,500. Terms.

MUST BE SOLD OPEN TO OFFERS

Just 2 miles from the City in a quiet village. This 1½ storey home has living rooms, dining room and kitchen and 4 bedrooms. Nice shaded lot. Garage.

WEST HILL REAL VALUE
$8,600.

This home on West Hill features large living room, large dining room, large modern kitchen, 3-piece bath, 3 bedrooms upstairs makes this an excellent buy, for the man needing a moderate priced home to raise his family, new gas heating system throughout, garage. Terms

We still have vacant lots in Plaza Square. Arrange to build that new home to the choicest area available.

4 bedroom, 2 storey in the older East Hill. Have spacious living room. Large living room. Full basement and garage. $2,500 down would do.

THE BRIDLEWOOD

Ready for occupancy, 3 bedroom tri-level in the new Bay Ridges area. Large kitchen. Carport. $8,000. down would do.

OFFICE: WO 8-6471
AFTER 6 P.M.
IF NO ANSWER CALL
GORDON BETTLER — WO 3-4174
GORDON WOODS — WO 2-5327
NELSON BURSHAW — WO 3-7069

D. J.
WHALEN
Real Estate Limited
Member of
the Belleville Real Estate Board
129 FRONT STREET

$1,000.00 DOWN

One open mortgages for the balance. Three bedroom double living room and large kitchen. Lovely lot with room to extend home to suit. Full price only $6,700.00, piper. Call WO 2-7453.

D. T.
STORK
Real Estate Broker
Member Belleville Real Estate Board
328 PINNACLE STREET
WO 2-5748
OPEN EVENINGS TIL 9 P.M.
IF NO ANSWER CALL
WO 2-3648

Fox and Fox
REAL ESTATE BROKERS

4 BEDROOM BRICK bungalow on east side. Recreation playroom and 2-piece washroom. Large kitchen with lots of cupboards. Near shopping and schools. Low down payment.

8 ROOM, 2 storey stucco, centre hall plan separate dining room. Tastefully decorated and immaculate. Open mortgage. Down $3,000.00.

WOODED LOT — 1 Acre — $1350.

STANDING TIMBER includes good supply of cedar posts. Cutting limit 3 years. Call for particulars.

URGENT

FARM WANTED — About $10,000.

BY NORTH FRONT
WO 2-5744 and WO 2-3609

PARKDALE DRIVE
$18,500.00

For this 3 bedroom brick bungalow with carport. Just about a year old, this home has large chen with eating area, tiled bath living room, well planned kitchen vanity. Full basement with good rec area.

REAL ESTATE FOR SALE

DUPLEX
McDONALD AVENUE

A first class duplex in a first class area. Income $180.00 monthly. There are 2 apartments of 3 bedrooms each. Completely self-contained. Asking $17,500.00.

DUPLEX
REALTY LTD.
WO 2-5326
374 Front Street

BARGAIN FOR QUICK SALE
ULTRA MODERN SUMMER HOME

Fully winterized and complete with boat house and two guest cottages, fully furnished, plus two extra lots with pride and joy factory living nuggled under stately pines on the beautiful Moira Lake. There are several ways this fine piece of property can be purchased.

WRITE BOX 27
ONTARIO INTELLIGENCER
Ag21-tf

20 SEAT RESTAURANT

On busy street, showing good return with room to easily double up by night party. Unusually well equipped with terms available at $2,500.00.

For Appointment
Ph.: ROSS HYATT — WO 2-0671

J. A. FAIR
Real Estate Broker
WO 2-0985
A FAIR DEAL AT FAIR'S

WEST HILL

3 bedroom rug brick bungalow with a spacious living room, extra large kitchen with a separate dining area. Ample supply of cupboards. Full basement with rec room. Recreation room. Oil forced air furnace. Breezeway and garage with a paved drive. Tastefully landscaped. Priced $1,000. below replacement cost.

J. A. FAIR
Real Estate Broker
WO 2-0985
A FAIR DEAL AT FAIR'S

D. E.
STOREY
REAL ESTATE BROKER
WO 2-0887

$5,900.00
FULL PRICE

Two bedroom frame bungalow with fenced yard. Newly painted and well kept. No plumbing. Your down payment and only $50.00 monthly. Act fast on this one.

GERALD JOYCE
REALTY LTD.
374 FRONT STREET
WO 2-5326

FARMS FOR SALE

FARM
25 Acres, 5 Miles from Belleville, House, Large Barn, Running Water — For Details

WRITE BOX 103
ONTARIO INTELLIGENCER

BOATS FOR SALE

BOATS FOR SALE — 17' BEAUTIFUL FIBREGLAS BOAT with 60-h.p. motor, Life jackets, etc. Sell—Trade or Rent. Phone Trenton, WO 2-2312. A24-21

16-FOOT TRAILER RUNABOUT top and curtains, steering and control, speedometer etc. Will also sell with new 1964 Evinrude 60 h.p. motor. Price $1995. Phone WO 8-7844.
Ag24-21

SAVE! END OF SEASON CLEARance Sale on 1966 Outboard Motors, Trailers, Skis, Life Jackets, Sea-Doos, etc. All at greatly reduced prices. Hollie's Marine Brighton. 475-2651. Ag20-tf

RENTALS

TRAILERS

2-Wheel Box Trailers, Boat Trailers and Camper Trailers.

From $200. Per Day
CANADIAN TIRE CORP.

SLENDERIZE

C.C.M. Exercise Bicycles and Tandem Bicycles for rent by the hour, day, week or month.
CANADIAN TIRE CORP.
Ag21-21-27

STREET DANCE

FREE! — FREE! — FREE!
"YOU ASKED FOR IT"
Featuring the TORNADOS
Sunday Only at the Hill Lake Stirling
FRIDAY, AUGUST 26, 1966
9 to ?
A24-tf

DIAPER SERVICE

DIAPER HOME LAUNDRY SERVICE. Phone for quick sale to Ideal Baby cut. WO 8-6054. A26-1m

BUSINESS DIRECTORY

ACCOUNTANTS

PAUL EDWIN FLEMING
Chartered Accountant
10 BRIDGE ST. E.
At the Four Corners
Belleville, Ontario
WO 8-8181 Jy11-tf

ARMSTRONG, SMITH & CO.
JOHN J. LEWARD, C.A.
211 Pinnacle Street
Belleville, Ontario
WO 2-2121 Jy2-tf

GEO. A. WELCH AND COMPANY
Chartered Accountants
173 Church Street — Belleville
WO 8-5491
W. S. Scott, C.A. — R. Irvine, C.A.
Ottawa - Cornwall - Irvine
Kingston
St1-tf

KENNETH J. SOHEN
Public Accountant
and Auditor
27 CAMPBELL STREET
Belleville, Ont.
WO 8-8181 S7-tf

T. A. MACHOLD
Public Accountant
234 FRONT ST.
Belleville, Ontario
WO 2-4621 S7-tf

ALUMINUM PRODUCTS

ORDER KEYSTONE
ALUMINUM WINDOWS
For Your Home or Cottage
STORMS, SCREENS AND DOORS
For your Free Estimate Call
HAMILTON HOME
IMPROVEMENTS
13 Colborne St. — Belleville
For appointment WO 8-3236
YES — WE EXPAND

ARCHITECTS

WATSON AND WEIGAND
Architects
329 Front St., Belleville, Ont.
M24-1y

BUSES

BUS SERVICE TO TRENTON and TORONTO
Daily Express and Holidays
10.45 a.m.
12.35 p.m.
Saturday and Sat. Only
2.00 p.m
3.10 p.m.
5.30 p.m.
7.00 p.m. Friday & Saturday only
9.45 p.m. Friday & Saturday only
Bus Depot — Corner of King Sts.
Belleville — Phone WO 8-5491
Chartered Coaches
BATTERSBY BUS LINES
Trenton, Ont. — Phone EX 2-2839
Ag7-tf

BOAT AND MOTOR SALES AND SERVICE

QUINTE MARINE
LAKEFIELD BOATS
Moulded fibreglass construction,
runabouts,
PRINCECRAFT BOATS
Fibreglass runabouts
JOHNSON SEA-HORSE OUTS
JOHNSON OUTBOARD MOTORS
VOLVO-PENTA INBOARD-OUTBOARD
GATOR AIRCRAFT ENGINES
Repairs, Dockage, Service
1 Mile East of Trenton on Hwy 2
Tel EXeter 8-6720 (no toll charge)
Ap9-tf

CONCRETE

W. DAMPORD & SON
All Types of Concrete Work
Machine Troweling
Residential and Industrial Repairs
and Alterations
Backhoe Work
Trenching and Sand Fitting
Phone WO 8-6023
D6-1y

CONSTRUCTION

EDGAR H. SEAL, CONSTRUCTION
General Contractors
Industrial — Commercial
Custom Homes — Alterations —
Repairs
FREE ESTIMATES
Office & Residence
WO 8-6170 WO 8-6971
Ag1-tf-20

DEAD STOCK SERVICE

We pay up to $25.00 for dead, old or crippled horses, according to size and condition.
Also removal free of charge
Horses — Cows — Calves
Cash Paid at the Time of Pickup
Dial Collect — Phone 294-5911
24-hour Service — 7 Days a Week
HOWARD HUFF
Peterborough P.O. Box 31
Correspondence Address:
Lic. No. 203-C-64
D18-tf

BURNETT FUR FARMS
R.R. 7, BELLEVILLE, ONTARIO
Cash for dead stock and crippled horses, according to size and condition. Payment can go as high as $20. for large horses. Free removal charge. Phone collect. Phone long distance Zenith 2-9500 (no charge to you)
DEPT. OF AGRICULTURE
Ag18-tf

DEAD AND DISABLED FARM STOCK WANTED

S & D DEAD STOCK REMOVERS
Dial Collect Licensed Dealers
Highest cash prices paid for dead and disabled horses and cattle
Dial and disabled farm stock
Small animals removed free
PHONE WO 2-6143 or
Norwood (collect)
Lic. No. 282C64
For Additional Help Only
Empt. —
Bill Dixon and Dick Lautenbach
Ag. 17-tf

BELLEVILLE DEADSTOCK
REMOVERS
Highest Cash Prices Paid on
The Spot
For Prompt Service
Ph. Belleville collect WO 2-3021
Dept. of Agriculture Licence
No. 204-C-64
F21-1y

FLOOR FINISHING

SAUL DARRAH
Old Wood Floors Brought to Life
Sand Machine Rental
Floor Expert Installation on Mastic
Rubber Tile and Asphalt Tiles
— Free Estimates —
A20-tf

FLOOR FINISHING

MAUNDY'S SERVICE
240 PINNACLE STREET
WO 2-0477 — WO 2-5053
Floors Sanded and Finished
Floors cleaned, waxed and polished
Wall washing and painting
Window cleaning, floor sanders, stripper
Vacuum cleaning
Complete line of floor maintenance equipment and commercial vacuum cleaners
Ag1-tf

LAUNDRY

COIN OPERATED
WESTBROOKE
LAUNDROMAT
Sidney
Laundromat
Ltd.
99 Station street
Belleville
Cannifton Road
Ap1-tf

LUMBER

ROLLINS LUMBER
467 Dundas Street West
Trenton
Now Open Every
WEDNESDAY AFTERNOONS
UNTIL 5 P.M.
Jy20-1y

INVESTIGATE

The Unrivalled SAVINGS and SERVICE now offered by the AVERAGE WAGE EARNER by CERTIFICATES OF INDEBTEDness CERTIFIED
CERTIFICATES OF INDEBTEDness CERTIFIED EQUITY
INSTALLATION PURCHASE PLAN
INSTALLATION SAVINGS PLAN
HOME WIRING CHECKING ETC.
For information call or write
consult Braxton's Corbyville, Ont.
J27-1y

MASONRY

BRICK and BLOCKWORK
CHIMNEYS REPAIRED
FLOWER PLANTERS — POINTING
REPAIRS and ALTERATIONS
— Free Estimates —
ST. JAMES CONSTRUCTION
WO 8-4192 WO 8-1473
R. R. No. 2 Belleville
Ap23-3m

MIMEOGRAPHING RUBBER STAMPS

THE JAMES TEXTS LIMITED
WO 2-4773
WO 8-5773
Fast, efficient typing covering all needs. Reports, Circulars, Letters Bulletins, Price Lists, Addressing etc. One day service on all types of work. Mimeographing, rubber stamps and supplies
Ja13-1y

MUSIC SCHOOLS

Private Instruction for
PIANO
Representing Heintzman
Piano Course
Conservatory Examinations
Barbara Drums, etc.
We Rent Instruments
CHARLIE KARMEN
AIR CONDITIONED
204 Front Street — Belleville
WO 2-2276
My12-1y

RUG AND UPHOLSTERY CLEANERS

WOODRAZOR DURACLEAN
SERVICEMASTER
T.K.M. LAST
CALL 962-2151
Rug and Upholstery Cleaning
— Free Estimates —
Ap16-40tf

RUBBER STAMPS

All Kinds of Rubber Stamps
"Custom Made"
"The Way YOU Want It"
24-Hour Service Available at
THE JAMES TEXTS LIMITED
113 Front Street
SCHWARZ LTD.
Trenton, Ontario
THE JAMES TEXTS LIMITED
179-181 Front Street
Belleville, Ontario

SERVICE STATIONS

JIM TERWORTH'S
ESSO SERVICE STATION
683 West Dundas Street
Phone WO 8-8181
Open Every Night 6 p.m. Sunday
Lubrication — Car Washing
Minor Repairs
Personalized Service
Guaranteed Workmanship
Ja16-1y

SEPTIC TANK SERVICE

SEPTIC TANKS
PUMPED
LORNE ROBASECK
Phone WO 2-5625
Aug13-3m

SERVICES

QUINTE SEPTIC SERVICE
R.R. 7 Belleville
Call Wellington
WO 2-3500
T.V. TUBES, MOTORS, ANTENNAE
SATELLITE SERVICE
D18-3m

CLARK WINDOW CLEANERS
Floors and Windows
Phone
35 Bellevue Street — WO 2-4662
"No Pane, No Gain — That's Us"
D13-1y

MALCOLM BROS. FLOOR AND WINDOW service. Complete house cleaning service. Phone WO 8-6775.
C28-1y

TYPEWRITER

THE JAMES TEXTS LIMITED
Prompt and Efficient Repairs on
All Makes of Typewriters
Typewriters and Adding Machines
for Sale
181-183 Front St. Phone WO 2-4773
Ap5.60-1y

TYPING SERVICE

STENOGRAPHIC SERVICE
OF BELLEVILLE
(Jane Burnett)
Phone WO 8-8181
Fast, accurate, confidential secretarial service. Typing of legal documents, financial statements, etc. — DUPLICATING service complete mailing service. Reasonable rates.
Ap11-tf

WELL DRILLING

GEORGE H. CHALK
R.R. 4 — Belleville
Wells for Home, Farm and Industry
For Price and Terms
D2-tf

VACATIONS

MARBLE LAKE LODGE, HOME cooked meals housekeeping and sleeping cottages for rent. Fishing Clayoo Phone 31-0-13 Jy8-3m

BUSINESS OPPORTUNITY

OPPORTUNITIES

Leading Publisher Requires Two Energetic persons to promote and service new publication of local range of publications. Excellent opportunity for ambitious, qualified, experience helpful. Generous remuneration. Write Publisher, BOX 108
ONTARIO INTELLIGENCER
Ap24-2t

COTTAGES FOR SALE

MAIDWAY LAKE
Frame cottage, log cabin, sleeps 10, fully furnished. Boat and motor. Location. Contains bedroom, closets, and room, living room with fireplace, bathroom with shower, complete propane kitchen, hot and cold water, electric lights. On east side of lake, 3 miles north of Apsley. Accessible by boat. Good fishing. Price $6,500 — terms consider cash offers.
Many other summer properties available. Write
JOHN J. SAYINGS
Real Estate Broker
Phone Northbrook 336-2842
Ag26-4t

THE ONTARIO INTELLIGENCER, Tuesday, Aug. 23, 1966 | 15

CLOCK AND WATCH REPAIRS

NEW LOCATION. HENK BIDDEMA
222 Colborne Street South
Watchmaker. General speed service.
Ja20-1y

FOR SALE or RENT

TRAILER FOR BUNGALOW with city conveniences. 10 miles East of Belleville. Rent to school boy. WO 8-7276 after 6.
Ag24-2t

AT BELLEVILLE

Approximately 4,000 Square Feet Storage Space for Rent at $60. Suitable for Will Sell, etc.
AIRHART LUMBER CO.
MARMORA ONTARIO or
Phone WO 8-7185
Ag24-2t

FOUND

HUB CAP NEAR CANNIFTON. Owner may have same by paying for this ad. WO 8-7211.

CANADIAN LEGION PIN REmembrance Brooch. Lost Sunday on Chatham. Apply Ontario Intelligence.
A24-2t

SAND AND GRAVEL

CLEAN FILL MAY BE DUMPED on the rear of Belleville Minor Car Wash. Dundas Street East.
Phone Jim Hamilton, Stirling or Embleton, WO 2-7722. Ag25-2t

AUCTION SALE

Wednesday, Sept. 2 at 10.30, in old YMCA Building, 20 Campbell Street.

Piano and stool, large desk, steel lockers, steel benches, playground table, wood table, steam table, electric motors, 3 h.p. to ½ h.p., trees, tri-lights, bulletin board, oak chairs, oak table, metal chairs, cupboards, exhaust fans, benches, chesterfield, chairs, tables, lamps, clothes rack, antique settee, chairs, dressers, single beds, tables, mirrors, chesterfield, chairs, mirrors, lawn, blankets, mirrors, mats, etc.

Terms — Cash.

CAMERON BURNETT
Auctioneer
Phone WO 2-1981
Ag25-21-25

MONEY TO LOAN

CASH
UNLIMITED FUNDS
FOR 1st or 2nd MORTGAGES
Advisory Service at No Obligation

D. T. STORK
Mortgage Broker
328 PINNACLE STREET
WO 2-5748
Aug15-sr-tu-th-tf

I BUY MORTGAGES
OF ALL TYPES
Turn that mortgage into hold'into instant cash by calling Mr Bunnell or Mr. Cameron concerning transactions handled by your solicitor for your business.
EX 2-3115 EX 2-3019
HERBERT SIMMS LTD.
MORTGAGE BROKER
A21-tf

SERVICES

S & R CEMENT and TILE

All types of cement floors Ceramic tiles, floor tiles and Terrazo.

All Work Guaranteed
Call Belleville WO 2-0634
Or Trenton EX 2-6311
J27-tf

CIA Officer Doubts Viet Nam Victory Possible

WASHINGTON (AP)—A Central Intelligence Agency officer has voiced "serious doubt that victory can be won" in South Viet Nam and has warned that eventual outcome might be a negotiated settlement. Administration officials quickly cut at the federal government for "disloyalty" and tax on manufacturing tools.

"It is a tax which our world competitors do not have to carry," he said. "Surely it has no place in the structure of our system of taxation."

He said the government should review this situation so that the automobile industry could be taxed in a manner which would allow it to be competitive.

(Advertisement)

NEW DISCOVERY!

SOOTHES STOMACH SUFFERING FAST

Gives prolonged relief from heartburn, indigestion, hyperacidity, blotting, etc. with chewing

New Sylacia tablets with remedy-action ingredient found in no other medicine. Now offers you the same fast relief from stomach suffering that was once the exclusive ingredient, dimethyl polysiloxane, found only in Mylanta. Proved and proved effective for breaking up and releasing gas bubbles trapped in foamy mucus in the stomach and intestines.

Why suffer the gnawing discomfort of sour stomach and heartburn, hyperacidity, indigestion or gas? Stop suffering overeating or drinking spoils! Get Sylacia tablets today. Different from other medicines, Sylacia tablets work fast. Most drug counters, and enjoy eating and beverage free from discomforts.

Says Raising Canadian Car Content Costly

TORONTO (CP) — Earl K. Brownridge, president of American Motors (Canada) Limited, said today government insistence on 100-per-cent Canadian content in the manufacture of cars would lead to fewer —instead of more—people being employed in Canada.

Speaking to Automotive Day luncheon at the Canadian National Exhibition, Mr. Brownridge, who is also president of the Motor Vehicle Manufacturers' Association, said some people appear to have the opinion that more people could be employed in Canada if government insisted on more Canadian content.

"This is not realtim that, by the same token, the price of vehicles would have to be increased to cover the extra and inefficient costs brought about by such a move," he said.

Mr. Brownridge spoke out at the federal government for imposing a new tax on manufacturing tools.

"It is a tax which our world competitors do not have to carry," he said. "Surely it has no place in the structure of our system of taxation."

He said the government should review this situation so that the automobile industry could be taxed in a manner which would allow it to be competitive.

Strike in U. S. Auto Industry Could Effect Subsidiaries of Canadian Firms Quickly

By KEN SMITH
Canadian Press Business Editor

TORONTO (CP) — A prolonged strike at one of the Big Three auto makers in the United States could be felt quickly at the Canadian subsidiary.

The big three in Canada—General Motors in Oshawa, Ford at Oakville and Chrysler at Windsor, Ont. — depend on shipments of certain parts from U.S. factories.

If the supply of these parts is cut off by a walkout, industry sources say, the effect would be apparent within a week or 10 days.

Depending on which supplies ran out first, the shortage could mean anything from a slowdown of operations to curtailment of certain models, or even a complete shutdown.

The United Auto Workers Union in the U.S. is to meet Wednesday to name the company it will use as the target in present negotiations.

In the past, The UAW there has concentrated its efforts on one company, with the eventual agreement setting a pattern for the rest of the industry in the U.S.

MAY BE GM

Speculation in the U.S. has centred on GM as the most likely target. Union officials, although there has been no firm indication from the union, have suggested that U.S. newspapers also has suggested that a strike is likely immediately after GM's contract expires Aug. 31.

Walter Reuther, UAW president, said Monday there will be a strike in the U.S. if the Big Three "do not make a settlement that is within their bargaining positions."

Louis Seaton, GM vice-president of personnel, said after meeting Monday with Mr. Reuther that "we are bewildered by the union's time - wasting manoeuvring."

"If Reuther wants to come down off the mountain and become realistic there is still room to settle this contract without a strike."

Sources in Canada's auto industry say that if the speculation about a strike in the U.S. is correct, GM's 17,000-man operation at Oshawa could start being pinched before the middle of September.

COULD LAY OTHERS

Several thousand other workers, including those at GM's Diesel plant, McKinnon Industries Ltd., of St. Catharines, and several parts plants in Oshawa, could be affected almost as quickly, the sources say.

They emphasize, however, that this is only speculation.

A further complication in the Canadian industry's picture is that the UAW will be opening negotiations with some of the Canadian subsidiaries about Sept. 15.

The possibility of an interruption in one of the Big Three's production comes at the same time as they will be introducing their 1965 models to the public. There have been some suggestions that all three companies will not be ready for production of their new cars to tide them over any brief work interruption so dealer delivery would not be affected. Both Ford and Chrysler have started producing 1965 cars, with GM due to start Aug. 31, the Motor Vehicle Manufacturers' Association says.

Last week Chrysler produced 1,000 cars and Ford 900, as they started to get their production lines moving.

The last full - scale strike among the Big Three in Canada occurred in April, 1962, when 3,000 Chrysler workers were off work for three weeks in a contract dispute.

Five months before that, 16,000 GM employees in five Ontario centres walked out for three days to back their contract demands.

SAIGON STUDENTS SMASH POLICE BARRICADES—A rioting mob of Saigon students smash police barricades in front of the government-owned radio station. They used the pieces of barricades to break into the station where they destroyed the furniture and windows Sunday. (AP Wirephoto via cable from Saigon)

R. Wallbridge Wins Seed Contest at Fair

The following placed highest in the Seed Identification Contest held by Bishop Seeds Ltd. at the Belleville Fair:

1st, Ridley E. Wallbridge, Belleville; 2nd, Harry Gorsline, Demorestville; 3rd, Jack Oliver, Campbellford.

High placings and honorable mention went to Jim Coveney of Hastings, Hugh Gray of Belleville and Hudson Ketchenson of Belleville.

Tweed

TWEED — Mr. and Mrs. Russell Whitfield and Larry have returned home after a two weeks' vacation in Edmunston, New Brunswick. Mrs. Whitfield's mother returned home with them for a vacation.

Master John Thurston, son of Mr. and Mrs. Oscar Thurston, is spending a week's vacation in Belleville at the home of Mr. and Mrs. Jack Rashotte.

Mr. and Mrs. Sam Barry and three sons of Alax visited recently at the home of Mr. and Mrs. Stan Trudeau and Mr. E. D. Barry.

Mr. and Mrs. Norm Champagne spent a week's vacation with Mr. and Mrs. Don Manion, Jeffery and Cathy in Niagara Falls.

The Rev. D. W. Sinclair was installed as padre of Branch No. 428 of the Royal Canadian Legion at their regular meeting on Wednesday evening. The installation was performed by Mr. Jack Rashotte, Zone Commander of Zone F-3, of the Legion.

Mrs. Fred Prudhome of Hagerville visited this week with father, Mr. Felix Rashotte and Mrs. Rashotte.

Mr. and Mrs. Charles Lynch and family moved to their new home in Campbellford, Wednesday. Mr. Lynch will be on the staff of Campbellford high school.

Mr. and Mrs. Leonard Langevin and children of Windsor, Quebec, and Mr. and Mrs. C. W. Frew of Buffalo, N.Y., visited the past week at the home of Mr. and Mrs. Phil Langevin in Sulphide.

Miss Ann Meraw returned home on Friday after a vacation Lachine, Quebec, with Miss Maureen Lappin.

Mr. John Breen Sr. is a patient in Belleville General Hospital suffering an injury at his home.

Mr. and Mrs. William Plue and children of Orillia visited last week with their parents, Mr. and Mrs. William Plue and Mr. and Mrs. Felix Rashotte.

Mark Mahoney, son of Mr. and Mrs. Laurence Mahoney of Bowmanville, is visiting with relatives in Sulphide and Tweed.

Mr. and Mrs. A. W. Keough of Thomasburg are holidaying in Western Ontario, in the London and Exeter areas.

Recent visitors at the home of Mr. and Mrs. F. Manion were: Mr. and Mrs. Roy Loyd, Claremont; Mr. and Mrs. W. J. Manion and family of Islington; Mr. and Mrs. Eddie McKinnon and family and Misses Janet and Joanne McMullen of Smiths Falls.

PRESENTATION

Rev. Sister Carmel Teresa who will leaving Tweed next week to assume her new duties in Prescott, was completely taken by surprise on Sunday when 25 members of St. Carthegh's choir presented her with a beautiful wrist watch.

The presentation was made by Mr. Russell O'Coin and the address read by James McCormick.

TREE-PLANTING

Ontario's spring planting of 24,000,000 trees in 1964 is an all-time high, the department of lands and forests has announced.

Publishers Give Striking Unions New Proposals

TORONTO (CP)—The three Toronto daily newspapers have made what they term "flexible" proposals to their striking printers and negotiations on them were to continue today.

The proposals were made known to the printers Monday when both sides met with Louis Fine, chief conciliation officer of the Ontario labor department.

The executive of Local 91 of the International Typographical Union (CLC) met Monday night to consider the developments and a membership meeting of the 800 printers was scheduled for Wednesday night.

The printers walked off their jobs July 9 after the papers introduced new work rules opposed to by the union but not embodied in a signed contract. The Globe and Mail, a morning paper, and The Star and Telegram, evening publications, have continued to publish using supervisory and non - union workers in the composing room.

Details of the proposals were not made public, but publisher John Bassett of The Telegram said they met requests of other newspaper unions for the publishers to adopt a flexible position.

Meanwhile, ITU international headquarters sent a strike director and two assistants to Toronto in reply to a Local 91 request. They are strike director Robert Amelin of St. Louis and assistants Robert Armstrong of Vancouver and George Hogan of San Francisco.

Frankford

FRANKFORD — Twelve ladies attended a "500" party at the home of Mrs. H. W. Rose on Monday evening.

Mrs. Jack MacCharles of Lucknow spent last week with her sister, Mrs. George Montgomery and Mr. Montgomery.

Mr. and Mrs. H. W. Rose were Tuesday night guests with Mr. and Mrs. Fred Jacques in Belleville.

Rev. and Mrs. Red Solmes and daughter Ruth of Brownsville, Quebec, were weekend guests with Mrs. Mary Patrick and son Richard.

Mr. and Mrs. Ricky Rogers and family of Calabogie, spent the weekend with Mr. and Mrs. Earl Rogers and family.

Miss Judy Cunningham of Peterborough, war a Sunday guest with Mrs. Mary Patrick.

White's District

WHITE'S DISTRICT — Mr. and Mrs. Leonard MacDonald of Oakville spent two days last week with Mr. and Mrs. Robert Corbin and family at Bayside.

Bobby, Judy and Eva Corbin spent last week with their grandparents, Mr. and Mrs. Lester Corbin of London.

Mr. and Mrs. Scott Denton and family of Toronto were guests of Mrs. W. Jefferey.

Mr. and Mrs. Aagz Skaarup, Hal and Dale of North Bay spent the weekend with Mr. and Mrs. James Palmer and family.

Carole and Sandra Penley spent a week with Mrs. David Pickett of Ellisdale.

Mr. and Mrs. Donald Barr, Jane, Cheryl, Patti, Ricky and Brenda spent a week with his brother and wife, Mr. and Mrs. Lynne Barr of Wallaceburg.

Mr. and Mrs. Clayton Ritz of Thurlow were Sunday guests of Mrs. W. Jefferey. The Misses Janet and Kathryn Ritz who spent a few days with their grandmother returned home with them.

Mr. and Mrs. Lester Corbin of London spent the weekend with their son and wife, Mr. and Mrs. Robert Corbin and family.

Master Steven Jones returned home from Bancroft where he spent two weeks with his grandparents, Mr. and Mrs Ronald Stoneburg.

Miss Marie Bell of Belleville spent a few days with Mr. and Mrs. Robert Corbin and family.

Mr. Donald Moore who had resided in Sidney Township for many years passed away on Thursday in Belleville General Hospital. His daughter (Sheila) Mrs. Richard Needleman of Chicago and son Donald of Norwich were able to spend some time with their father before death.

Miss Debbie Jones accompanied Mr. and Mrs. Leonard Coie, Christopher and John to Kingston and visited Fort Henry and took the Gleonora ferry trip.

Mr. and Mrs. Edward Penley, Edward, David and Gail spent a week with her sister and husband, Mr. and Mrs. Donald Barr, Wallaceburg.

Mr. George Bilham received word that his sister had passed away on Saturday in England. He had spent three weeks last summer with them.

Mr. and Mrs. Clayton Stickle spent a few days visiting their daughter and husband, Mr. and Mrs. Bill Kyle and boys at Port Hope; also attended C.N.E. in Toronto.

DESERONTO

Metcalfe Home Entered and Articles Stolen

DESERONTO — The home of Clayton Metcalfe, owner of Metcalfe Foods in Deseronto, was entered during the weekend. The theft at the Mill street home was discovered yesterday by the cleaning woman, Mrs. Margaret Coles.

Mrs. Coles called police and Chief Ken Gloster of the Deseronto Town Police carried out the preliminary investigation.

A full extent of the theft is not yet known but the preliminary investigations indicated that a translator radio and a sum of cash had been taken.

There are some indications from the early investigation that the theft was carried out by local persons.

The Metcalfes were away at the time of the entry, vacationing at their cottage.

Hoodlum Gangs Around Playa To Be Checked

TORONTO (CP) — An all-out offensive against hoodlum gangs that have made shopping plazas the favorite targets for their vandalism was announced Monday by the shopping centre committee of the Urban Development Institute, a non-profit body of land and property developers.

Mrs. Greta Allen, executive director of the Ontario branch, said the committee, headed by Bruce Pattison, general manager of shopping centres for Don Mills Development Limited of Toronto, is drawing up an action program designed to clear hoodlums from the plazas.

Mrs. Allen said the cost in money runs into "hundreds of thousands of dollars" annually but the situation has now reached a point where physical safety of people is at stake. She said the UDI committee wants the legal status of shopping plazas more clearly defined, ending the confusion it feels exists as to whether the plaza is private property or in the public domain.

Stirling

STIRLING — Mrs. Donald Scott and daughter Sharon of Stirling have taken up residence in Belleville. Previous to their departure the neighbors made the presentation of a five piece bridge set as a memento of their sojourn in the village.

Mr. and Mrs. Douglas Kane, Scarboro have been holidaying with Mr. and Mrs. John Kane and Mr. and Mrs. Kenneth Tompkins.

Miss Linda Pulver, Redneva, ville spent last week with her grandparents Mr. and Mrs. Gerald Brooks.

Mr. and Mrs. John Kane entertained his sister, Mrs. Robert Douglas and Mr. Douglas, Mr. and Mrs. John Aikens and son of Hamilton for several days last week.

ELECTED PRESIDENT

James V. Holt of the village has been elected president of Hastings and Land of Lakes region No. 11 tourist council.

Mr. and Mrs. Clayton Tummon have arrived home from a holiday in Western Canada.

Mr. and Mrs. John Bateman and daughter of Hamilton spent a few days with Mrs. Arthur Morrison.

Mrs. James Hough spent last week with relatives at Peterborough and Deer Bay.

GIVE DEMONSTRATION

River Valley 4-H girls' club, the Nightingales, were especially honored when they were invited to attend Peterborough Fair and give the demonstration on sleeping garments which they had given at Achievement Day at Moira Secondary School, Belleville.

The leaders, Mrs. Gerald Brooks, and Mrs. Roy Irvin and club members attended. Misses Connie Tucker, Shirley Ann McDonell and Jean Jeffs.

The demonstration in the afternoon was based on, "What Makes Good Sleeping Garments?" The three girls modelled at a 4-H club banquet at night.

The new home economist Miss Janet Munro of Hastings County is showing a pair of flannelette pyjamas and two record books from the River Valley group at a training school in Prince Edward County.

FREIGHTERS COLLIDE

KOBE, Japan (Reuter)—A British and a U.S. freighter collided at the entrance of Kobe Harbor Tuesday and were only slightly damaged, maritime officials reported here. There were no injuries.

Southern Rhodesia's Future Depends on Sir R. Welensky

By DOUG MARSHALL
Canadian Press Staff Writer

Southern Rhodesia's future now seems to depend on the results of two byelections and the political cunning of Sir Roy Welensky.

Seasoned commentators on the turbulent Rhodesian situation have been hearing intimations of an illegal, unilateral declaration of independence all summer. They now seem agreed that the middle of October is the most likely date if it comes at all.

The theory is that Premier Ian Smith may be following a time-table calculated to achieve independence within a maximum of support from the white Rhodesians and a minimum of interference from Britain or the United Nations.

Originally the timetable was this:

Smith will meet Prime Minister Sir Alec Douglas-Home of Britain in London Sept. 7 and, like his predecessor Winston Field, will probably fail to sway the British government from its refusal to grant independence without adequate Negro representation.

SEEK SUPPORT

Having proved Britain to be intransigent, Smith's Rhodesian Front Party would then hope to win the two September byelections at Arundel and Arundel-West. Victory would be interpreted as a demonstration of electoral support for a break with Britain.

Finally some Friday in October, when Britain is preoccupied with its own general election, Smith would simply declare independence.

After that the survival of the independent Rhodesia would hinge on the measure of support from South Africa and the extent to which Britain and other Western nations would apply sanctions. Smith's hard - core supporters believe the majority of white Rhodesians would unswing behind the government.

WELENSKY IS THREAT

The reason for this timetable is the rhinocerous-like figure of Welensky lumbering back into Salisbury from the political wilderness.

Welensky intends to contest Arundel, and seriously does Smith view this challenge that he has asked Deputy Premier Clifford Dupont to resign his present seat and fight Welensky in the byelection.

If Welensky and his new Rhodesia party win both byelections — observers give them a good chance — a possible coup may be frustrated. Sir Roy would then have to bring all his political talents to bear on the task of toppling Smith's government.

But if Welensky fails, observers believe Smith would find the pressure to go ahead with a declaration of independence irresistible.

DAM'S LAKE

Work on the South Saskatchewan Dam will be so advanced by fall, 1966, that filling the 180-mile-long lake behind it will begin.

No more sneezing, wheezing or weeping!

If you're one of the millions of Canadians who literally sneeze their way through Summer and Fall—think of the relief you could get by removing as much as 95% of the airborne dust, pollen and imitants that rob you of sleep and bring such misery. The Honeywell Electronic Air Cleaner traps millions of tiny particles that pass right through ordinary filters. This method has been proved for years in hospitals where clean air is vital.

For complete information on the Honeywell Electronic Air Cleaner, write:

Moira-Schuster LIMITED
38 Bridge St., East
Belleville, Ontario
Phone WO 2-4504

STUDENTS!
DO HOMEWORK FASTER AND EASIER
WITH FEWER MISTAKES — ON A NEW
SMITH-CORONA PORTABLE TYPEWRITER
ASK FOR A DEMONSTRATION AT
THE James TEXTS LIMITED
BOOKS — OFFICE & SCHOOL SUPPLIES
183-185 Front St. Dial WO 8-6775
Est. 1910

TELEVISION SERVICE
ALSO REPAIRS FOR
Tape Recorders - Record Players
AND ALL TYPES OF RADIOS
FULL 90 DAY WARRANTY
HITCHON'S
340 FRONT ST. WO 2-5349

IT'S DUO-THERM TIME!!
AT DELINE'S
See our display of heaters. New and used.
Parts and repairs for Duo-Therm.
We sell and install 200 gallon oil tanks.
We will take your used Duo-Therm oil burner on trade or will buy it for cash.
BILL DELINE LTD.
283 Coleman St. Belleville WO 2-3483

NOW OPEN
MINIT CAR WASH
199 DUNDAS ST. E. AT FOSTER AVE. DIAL WO 2-7723

THE WEATHER
Thursday - Sunny and warmer. Low 55. High 75.

The Ontario Intelligencer

TEMPERATURES

	Max	Min.
Today	71	54
One Year Ago	76	48
Rainfall: .23 inch		

Authorized as Second Class Mail Post Office Department, Ottawa

BELLEVILLE, ONTARIO, WEDNESDAY, AUGUST 26, 1964

7c Per Copy,

CLEO HITS CUBA, HEADS FOR FLORIDA

South Viet Nam Junta Is Still Seeking Leader

Believe General Khanh Likely to Resume Rule

By ROY ESSOYAN

SAIGON (AP) — South Viet Nam's military junta met for five hours tonight but failed to agree on a new chief of government. The junta adjourned for the night.

As the junta marched downstairs from the second - floor room where they held the meeting, the officers were smiling and chatting in a relaxed manner. But none would say how things were going.

The next meeting is scheduled to resume Thursday morning.

As the junta—or revolutionary council — went into the meeting, Maj.-Gen. Nguyen Khanh, who resigned Tuesday as president, was reported assured of resuming control but under a new title.

Although Khanh bowed to Buddhist and student mobs by giving up the presidency and scrapping the new constitution Tuesday, he clung to power as head of the junta.

He remained more than four hours of secret debate, the junta still had not reached agreement.

As the junta haggled, fears rose that the Communist Viet Cong may take advantage of the ruling by attacking the capital itself. Intelligence reports indicate that the Communists may have more than 20,000 troops around Saigon.

The 60 generals and colonels of South Viet Nam's U.S. - backed armed forces met under heavy guard at general staff headquarters near Saigon Airport.

KHANH ATTENDS

Among them was Maj.-Gen. Duong Van (Big) Minh the popular Buddhist who directed the overthrow of President Ngo Dinh Diem last November. Minh was ousted as figurehead chief of state in Khanh's Aug 16 shakeup, which precipitated the present crisis.

Minh did not attend the junta session 10 days ago when Khanh moved up from premier to president and received extraordinary powers under the new constitution.

Also present today were four generals—including three sus-

(Continued on page 12)

Education Aid Likely Our Role

By RUSSELL ELMAN

OTTAWA (CP) — Canadian aid to developing Commonwealth countries will likely be increasingly in the educational field, Dr. G. F. Curtis, chairman of the Canadian Scholarship and Fellowship Committee, said Tuesday.

The dean of law at the University of British Columbia said at a press conference that he noted a change in emphasis in governmental aid. Although assistance would continue for capital projects, such as power dams and nuclear reactors, a larger share than before would probably go towards education.

Dr. Curtis, a member of the Canadian delegation at the third Commonwealth education conference, said the training of manpower in the developing countries now is recognized as a prime objective.

It was clear that education, particularly at a university level, was vital to national development.

'TWINNING' URGED

He suggested that the form of aid will tend to be more along the lines of "twinning" projects now carried on by some Canadian universities in co-operation with the Canadian government.

These schemes "twin" a Canadian university with a university in a developing Commonwealth country. The Canadian institution, with financial support from the government through its external aid program, sets up an entire department for the overseas university.

He noted that UBC is setting up a school of business administration in Malaysia, that the University of Toronto is assisting an engineering faculty on its feet in India and that the University of Manitoba is doing similar work in teacher training in India.

PC's Ask Meeting On Flag

By RONALD LEBEL

OTTAWA (CP) — Conservative MPs are stepping up their new campaign in the Commons to persuade the government to refer the flag issue to a special parliamentary committee in an effort to break the summer-long deadlock.

As the House plodded through its 14th sitting day on the maple leaf flag resolution Tuesday, Conservative after Conservative argued that a small all-party committee would cool off the steaming debate.

"If the House agrees," said Reynold Rapp (PC — Humboldt-Melfort-Tisdale), "a compromise could be reached. There could be set up a committee composed of representatives of all Several.

"... The committee should be empowered to recommend a flag and have it approved by the House."

If the committee failed to agree unanimously on a flag design, then a decision could be taken to the people in a national plebiscite.

The committee proposal was first aired last week by Opposition Leader Diefenbaker. He suggested that a Senate committee should be able to find a solution to the flag impasse that it were given about two months.

WANT LIMIT

Prime Minister Pearson and leaders of the three small parties generally agreed with the idea, but held that a definite debating limit should be tied in to ensure a vote on the issue. Up to 25 days of debate have been made so far in the debate, 56 of them on a Conservative non-confidence motion and a non-confidence motion.

The Conservatives have made 79 speeches, many of them speaking twice, and 27 Liberal MPs have spoken. The splinter parties have put up 16 speakers.

Jean-Louis Frenette (SC — Portneuf) said the government should resort to the infamous closure rule if necessary to end "this sterile discussion."

Conservatives denied they are conducting a filibuster. They argued that any national flag must undergo a period of acceptance and not be connected with any political party in particular.

Terry Nugent (PC — Edmonton Strathcona) said few Canadians are interested in "this three-leaf monstrosity ... this pure political gimmick."

LEAVES GREAT TREE

"Have you ever tried to explain three maple leaves to an Eskimo who has never seen a tree?" asked Gene Rheaume (PC — Northwest Territories). "Or to a Canadian living in the Territories ask, is all this about?" ...

Lucien A. McLean (L—Charlotte), the only government speaker Tuesday, said he could understand the flag issue in the First World War but would like a new flag to symbolize Canada's future.

"I have 12 grandchildren and I do not want them to live in the past."

Albert Horner (PC — The Battlefords) said Mr. Pearson has contributed little to the flag question. The prime minister had called in his supporters like "a Roman dictator and told them: "Here's our new product. Go out and sell it."

L. R. (Bob) Thomson (PC — Huron) said three-quarters of all Canadians support the Red Ensign. Mr. Thomson said he can Canada with the support of only one province, Quebec.

DIVORCES FUNT

RENO, Nev. (AP)—Evelyn Punt received a divorce Tuesday from her husband, Allen, host for the network television show Candid Camera. The property settlement and agreement on custody of their three minor children was sealed by the court. The children are Peter, Patricia and John. Punt did not appear.

Attorney-General Wishart Suspends Securities Chief

TORONTO (CP) — Attorney-General A. A. Wishart announced Tuesday the indefinite suspension of H. Carne Campbell, Ontario securities commission director of administration, for suspected dealings in shares of Windfall Oils and Mines Limited.

Mr. Wishart said in announcing the suspension that Mr. Campbell "may have been involved, directly or indirectly, in matters relating to trading in the shares of the company."

He told a press conference that Mr. Campbell was "quite thoroughly involved" in the dealings which caused the Windfall shares to skyrocket to $5.70 from 56 cents early in July and then plunge to 80 cents later in the month on the Toronto Stock Exchange.

When Mr. Campbell was appointed 10 months ago to the newly created post he was described as the chief watchdog of the Ontario financial community. His duties included making initial decisions on investigations of individuals and companies in the securities business and directing the work of the commission's staff of investigators.

The suspension is the first result of an investigation ordered into the company by the attorney - general July 28, shortly after the market price of the company began to climb. Mr. Wishart said the suspension would remain in effect until "this aspect of the investigation has been completed."

Mr. Campbell said in an interview that his suspension was the only action the attorney-general could have taken under the circumstances, but added that he expects it to be lifted once the investigation ends.

He declined comment on whether he was trading in the company's shares.

Mr. Campbell said he has seen George MacMillan, Windfall president, and his wife, constantly in both social and official capacities since he met them at the prospectors and developers association convention early in March.

Mr. Campbell said he had acted as mediator between the TSE and Mr. MacMillan after the Exchange demanded a statement on drilling results from Windfall and threatened suspension if the statement was not forthcoming.

The MacMillans couldn't have cared less whether the

(Continued on page 15)

Convention Glosses Over Bitter White-Negro Dispute

ATLANTIC CITY, N.J. (CP) — The Democratic national convention officially glossed over a bitter southern white-Negro dispute between rival Mississippi groups today but left neither participant agreed to it.

All but three of the 68-man all-white and official Mississippi delegation abruptly quit the convention rather than sign the mandatory loyalty pledges spurned earlier by the Alabama delegation.

Promptly, many of the largely-Negro Mississippi Freedom Democratic Party—which sought to unseat the pro-segregationist old guard—infiltrated the huge convention hall in borrowed credentials and occupied the empty chairs. About 30 finally got there.

An attempt by convention officials to throw some of them out ended, when, apparently, it was found out that the order had come from a southerner rather than the convention officers in charge. No blows were struck but there was a lot of pushing and pressure, much of it caused by television and radio reporters crowding round.

Late in the session, the actual seating area for the delegates was sealed off for a time, trapping the Negro groups and other authorized people. While all this was going on, the huge crowd outside the convention droned through the long and comprehensive party policy, which was rubber-stamped. All of it was made public earlier.

That was the main official event of the night, pointing toward the nomination tonight of President Lyndon B. Johnson for a take on Republican Senator Barry Goldwater Nov. 3. Johnson also is expected to reveal immediately who he wants as his vice-presidential candidate, with Minnesota Senator Hubert Humphrey favored.

Thursday, the convention concludes with the president arriving from Washington for a combined 56th birthday party and acceptance speech.

But the smouldering civil

(Continued on Page 3)

Rhodesia Outlaws 2 Parties

By BRIAN CHARLESWORTH

SALISBURY (Reuters) — A state of emergency was declared in a Southern Rhodesian Negro township today and a government ban placed on the country's two main nationalist organizations.

Police and troops ringed Highfield Township near Salisbury just before dawn as Governor Sir Humphrey Gibbs declared the area in a state of emergency.

Some territorial National Guard troops were called out and all Africans in the district were being screened.

Highfield, about eight miles from Salisbury, has been the scene of continued violence since early this month. Seven persons have been killed in fights between the rival African nationalist factions.

Shortly after the emergency was declared the British colony's minister of law and order, Desmond Lardner-Burke, announced in radio broadcast that Southern Rhodesia's two rival nationalist parties, the African National Council and the Zimbabwe African Nationalist Union, had been banned.

Lardner-Burke said the state of emergency in Highfield, "the scene of considerable lawlessness for some time," would last for three months.

ARREST 'THUGS'

He said the object of the declaration, was the arrest of "thugs and criminals."

Police were only concerned with weeding out lawless elements and were in the township to protect those who had been the innocent victims of recent unrest, he said.

Leader of the PCC is Joshua Nkomo, who is in a restriction camp in a remote area with most of his chief aides.

ZANU is headed by Rev. Ndabaningi Sithole, a former chief lieutenant of Nkomo. He is awaiting trial on charges under the Law and Order Maintenance Act.

Lardner-Burke said the PCC and ZANU were "the main protagonists in the intimidation and violence in Highfield and throughout the country."

Southern Rhodesia, a self-governing British colony, is ruled by a minority white government currently seeking independence from Britain.

Members Told To Talk Less And Stay Longer

OTTAWA (CP) — Veteran MP L. Elston Cardiff treaded gently through the Commons flag debate Tuesday in delivering off homespun advice to fellow members on how to get along with people and stay in Parliament.

"I would suggest to the younger members of the House ... if you want to stay here don't talk too often and then they don't know how stupid you are," he said.

The 75-year-old Conservative from Huron said he has seen many members leave the Commons after a few years. "Then you, they were a lot smarter men than I and could make money outside and when they came down to solid facts they forgot all about the people who elected them. ..."

"More people talked themselves out of this House than talked themselves into it."

Mr. Cardiff said he was peaking for his people when he supported the Red Ensign.

A farmer who is secretary-treasurer of the Huron Farmer's Association, Mr. Cardiff had a special theory on the business of getting along with men.

"There are some men you cannot get along with ... unless you give them a good licking. I believe in the strict style: I believe in cracking down on a man who won't mind his own business."

Hurricane Sows Trail Of Death In Caribbean

64 Dead in Its Wake Before It Swipes Cuba

MIAMI, Fla. (AP) — Hurricane Cleo, responsible for at least 64 deaths, pounded Cuba during the night and appeared to be headed for Florida today.

The storm, which killed at least 14 on Guadeloupe and an estimated 50 in Haiti, took an abrupt turn to the north Tuesday, hitting the southwestern Cuban province of Camaguey.

Winds diminished to 75 miles an hour as the eye crossed over land but were expected to intensify as the hurricane hits the Florida Straits.

Residents of south Florida were warned by the weather bureau to be ready to take quick action if the storm intensified or appeared to pick up faster forward motion.

The bureau said the storm was expected to hit the Florida Straits this morning.

A businessman in Las Cayos on Haiti's southern peninsula radioed to Port au Prince that a hospital had been destroyed by the storm and 50 bodies found. Las Cayes was still in the process of rebuilding from the effects of Hurricane Flora which devastated the island and took thousands of lives.

More than 10,000 persons were evacuated from exposed areas of Florida's southwestern coast. There were no reports of casualties.

Hurricane Flora, which lashed Cuba for four days last year, caused more than 1,500 deaths in Cuba and hit the Caribbean economy a staggering blow.

Cuban military short - wave frequencies were kept busy throughout the night relaying hurricane damage reports to Havana.

One station, monitored by The Associated Press in Miami, reported a number of sugar mills in Oriental provinces were heavily damaged.

HEADS CARTOONISTS

ROCHESTER, N.Y. (AP)—Elmer R. Messner of the Rochester Times-Union has been elected president of the Association of American Editorial Cartoonists. Named third vice-president is Hank Collins of the Montreal Gazette.

Printers Reject Late Offer

TORONTO (CP) — Striking printers from the three Toronto daily newspapers scheduled a membership meeting for tonight following a decision Tuesday by their union negotiating committee to reject the latest publishers' offer.

David Lewis, counsel for Local 91 of the International Typographical Union (CLC), said at a press conference Tuesday union members would be given an opportunity to express their views freely at the meeting.

Publishers of the Globe and Mail, a morning paper, and The Star and The Telegram, evening papers, presented the new proposals Monday and made them public in a statement following the union decision Tuesday.

The publishers, who have continued to put out papers since the printers walked off their jobs July 9 by using supervisory and management workers in the composing room, described the new proposals as flexible. They said the language with which they were rejected, combined with other factors, was disappointing.

The latest round of negotiations, under Louis Fine, the Ontario labor department's chief conciliation officer, collapsed at noon Tuesday after the union decision.

Earlier negotiations broke down Aug. 4 over publishers' demands that foremen and assistant foremen be removed from the union bargaining unit, that newspapers have the right to introduce new equipment and work practices which the publishers call featherbedding be eliminated.

In return, the publishers offered a lifetime guarantee against automation layoffs to present composing room employees.

Inquest Halted Because Coroner On Staff of Hospital Involved

TORONTO (CP)—Dr. Morton Shulman, Metropolitan Toronto chief coroner, ordered an inquest halted Tuesday night when he learned the coroner conducting the inquest was on the staff of a hospital involved in investigation.

After the jury had returned to give its verdict, Dr. Murray Rotstein emerged from an office interview with Dr. Shulman and announced that the inquest was adjourned and would be held with another coroner presiding.

The inquest was into the death last July of Mrs. Mary Wakar, 59, who was found dead away from Northwestern Hospital's emergency ward the night before. She was said to have come back later but died at home about eight hours after leaving the hospital.

Dr. Rotstein, who did not mention during the inquest that he was on the hospital's staff, said in his summation to the jurors "must blame the decreased herself" for not arranging through a family physician to be admitted to hospital as recommended.

He said everyone should have a personal physician and have a complete examination at least once a year.

Walter Wakar testified he tried for five or six hours to get a doctor for his wife on July 1, after she complained of being short of breath and feeling ill.

He said he drove her to the emergency ward on the hospital's advice after a doctor who he thought was coming never showed up.

His wife Marjorie said the doctor at the hospital said her brother-in-law was not sick and should be admitted to hospital or she might die.

But she said the doctor explained that he could not admit Mrs. Wakar through the emergency ward. She would have to be admitted by a doctor outside the hospital staff.

Mrs. Wakar complained of feeling ill again the next morning. She died while her brother-in-law was again trying to reach a doctor.

Today's Chuckle

Some of us don't get what we want, but feel sure we don't have it.

THE WEATHER

Synopsis: A high pressure area is moving into the Great Lakes region today. This will bring mainly sunny skies in southern Ontario. Temperatures will remain below normal in this cool air mass. Cool air also covers Northern Ontario. A return to more seasonal temperatures is indicated for all regions Thursday.

Hard Over Plaza Hoodlums, Magistrate Sends Five to Jail

TORONTO (CP) — All-out war was declared Tuesday on teen-age shopping plaza hoodlums as irate shopkeepers tried to rid themselves of a problem some claim has been going on for years.

Charles Bick, chairman of the Toronto Police Commission ordered an investigation into the charges of shopping plaza hoodlumism. Five youths were given jail terms for their part in a Scarborough brawl and in the theft of three cars.

Magistrate Robert Taylor told the youths — all members of a "plaza gang"— he had intended to put a stop to plaza gangs with their pool hall and street-corner associations, and car cowboys who will waste half a lifetime in jail.

Mr. Cardiff said he was peaking for his people when he supported the Red Ensign.

A farmer who is secretary-treasurer of the Huron Farmer's Association, Mr. Cardiff had a special theory on the business of getting along with men.

"There are some men you cannot get along with ... unless you give them a good licking. I believe in the strict style: I believe in cracking down on a man who won't mind his own business."

A wave of pro ests was started by Mr. and Mrs. Leslie Williams after windows were broken at their lodge' wear in suburban Scarborough Saturday night.

A rash of complaints followed from other plaza shopkeepers who berated the youths' behavior — swearing, hanging around outside premises and bothering customers.

Metro Urban Development Institute, a non-profit group, of land and property developers, is also preparing action against the gangs.

A committee was drawing up a plan to form a "vigilante" executive director of the Ontario branch, which would cost "hundreds of thousands of dollars" to clear the youths from the plazas.

Markham East York merchant, James Thompson, 64, meanwhile armed himself with a basket and is keeping a vigil at his clothing store where a plate-glass window has been broken three times this month.

Neil Jaworzik, 19, a steelworker who associates with the plaza loiterers, defended his friends. "We're not as bad as they make out," he said.

"Where else can we go? We used to go to the community centre to play floor hockey Wednesday but the ladies aid or somebody wanted it and they cut us off. There isn't any place else."

Basic Principals Of Peace Said To Be Crumbling

CASTEL GANDOLFO, Italy (AP)—Pope Paul warned today that "all of these basic principles on which peace must be founded" are crumbling.

In an impassioned appeal against an arms race, the pontiff begged men to remember what caused two devastating world wars, and deplored what he called a return to the "illusory concept that peace can only be based on the terrifying power of extremely homicidal weapons."

Pope Paul said the world is seeing a rebirth of perilous concepts, that the "concept of the sacred and inviolable character of human life" has been obscured.

"Men of good will, listen to our humble words," the pontiff implored.

The Pope spoke to his weekly general audience at his summer residence south of Rome.

Pope Paul decried "subversive propaganda and revolutionary disorders," and said that when pacifist statements are misused to promote social and political contrasts. This may have been a reference to pro-Communist "peace movements."

Pope Paul said his thoughts were stirred by the current anniversary commemorations of the start of the First and Second World Wars. He expressed concern at the "acute disagreement," already stained with blood and pregnant with mounting existing today between various countries."

The Vatican press office issued translations of the Pope's appeal in major w o rld languages. Generally translations are issued of only the Pope's most important pronouncements.

The Pope, who spoke in Italian, recalled peace appeals by Pope St. Pius X and Benedict XV before and during the First World War and by Pius XII on the eve of the Second World War.

"The difference which surrounded the warning intentions of papal teaching does not discourage us from renewing our paternal appeal for peace whenever the moment of history and especially the duty of our apostolic office, require it," he said.

FEAR 50 KILLED

CARACAS, Venezuela (Reuters)—Troops and firemen have recovered 30 bodies from the Caroni Falls after a bridge there collapsed last Sunday, the presidential palace announced Tuesday. The collapse now is feared to have cost the lives of 50 sightseers.

FALL AND WINTER CLASSES WILL SOON BE RESUMING AT THE

GAIL CHAPMAN Studio of Dance

(FOR ALL AGES)

WO 2-0528-WO 2-6368

FIRE AT SAHARA

LAS VEGAS, Nev. (AP)—Fire Tuesday destroyed the casino and show lounge of the Sahara Hotel, one of this desert resort's showplaces. Some 30 firemen fought the blaze which one estimate said may have caused $1,000,000 damage. No injuries were reported.

"ALL PRICES WE MEET MANY PRICES WE BEAT"

SO SHOP AT GEEN'S STORE

WHERE YOU GET SO MUCH MORE

- PERSONAL ATTENTION
- FRIENDLY SERVICE
- FREE DELIVERY

Geen Drugs Limited PRESCRIPTIONS FREE DELIVERY DIAL WO. 2-4831

OPEN EVENINGS AND ALL DAY WEDNESDAY

Business Briefs

OTTAWA (CP)—Cars of revenue freight loaded on railway lines in Canada during the week ended Aug. 14 numbered 76,930, an increase of 9.8 per cent from a year earlier.

The bureau of statistics said the loadings brought the total for the Jan. 1-Aug. 14 period to 2,397,413, up 11.5 per cent from the comparable 1963 period.

OTTAWA (CP) — Revenue passenger fares collected by urban transit systems rose 4.5 per cent in June to 76,331,855 from 73,064,168 in June, 1963. In the January-June period there was an increase over the previous year of one per cent to 496,150,021 fares.

OTTAWA (CP) — Production of soft drinks increased 6.1 per cent in July to 21,313,845 gallons from 20,087,466 in the same 1963 month.

Output in the January - July period was up 2.5 per cent to 103,961,617 gallons.

OTTAWA (CP) — Production of electric power in national 22 per cent in June to 170,632,800 kilo hic feet from 139,598,300 a year June 1963. In the January-June period, production was up 18 per cent to 527,968,600 cubic feet.

Accordion Students Win at CNE

Four Quinte area accordion students won prizes in competition this week, at the Canadian National Exhibition Music Festival competitions, Monday and Tuesday.

Second prize in the eight-years-and-under class went to Barry Van Dusen, of Belleville.

Gillin Miller and Veronica Kosir of Trenton both won first class honors in the 11-years-and-under class.

Linda Miller of Belleville won first class honors in the 14-years-and-under class. Linda was one of seven winners of the original 37 contestants in her class to reach the final contest for a $100 prize.

All four winners are students of Ettore's Accordion College in Belleville.

Accordionists from 15 countries will meet in Toronto, Sept 5 and 12, to compete for the world championship in accordion playing. Representing Canada will be Canadian Champion Joe Macerollo, of Guelph, who will also be playing in Belleville next February. The meet this year will be the first time the accordion playing contest in the world championship championship of the world has been decided in Canada.

No Violation Of Act Says Premier Manning

EDMONTON (CP)—Premier Manning said Tuesday that Dr. Lou Heard, Social Credit member of the Alberta legislature for Drumheller North East, has not violated the Legislative Assembly Act.

The premier replying to Neil Reimer, Alberta New Democratic leader, who last week called for the legislature to look into the activities of Dr. Heard in connection with the province's Chiropractic Act.

Mr. Reimer said in a letter to the premier actions taken recently by Dr. Heard may be in "conflict with statutes governing the conduct of (MLA's."

"The prohibitions in the Legislative Assembly Act would appear to be violated in any way by reason of Dr. Heard performing certain administrative duties under the chiropractic association of which he is a member," Premier Manning said in a letter of reply dated Aug. 24 The letter was released Tuesday by the premier's office.

Mr. Reimer sent the premier a copy of a confidential report prepared by Dr. Heard for the Alberta Chiropractic Association on government financial assistance to pensioners for chiropractic services. Dr. Heard is pension secretary - treasurer for the association.

Mr. Manning said "it is obvious that (the report) is not intended to be a report according to the public or to the government of the expenditures of public monies received by the association under its agreement with the department of health."

Will Convert Destroyer Into A Museum

TORONTO (CP)—The retired destroyer HMCS - Haida was turned over in a ceremony here Tuesday to Haida Incorporated, a 10-man group which will convert the ship into a memorial museum.

Headed by Nell Bruce of Toronto, the group raised $20,000 to buy the ship which was commissioned in 1943 and saw extensive action in the Second World War and the Korean War.

The group now plans to campaign for $500,000 to build a permanent berth.

Many Militia Units Below 200 Personnel

By DAVE McINTOSH

OTTAWA (CP) — At least 18 militia infantry regiments have fewer than 200 personnel on their ratio of officers to men in the militia officer for every five or six men.

With three exceptions, all these regiments are in Ontario and Quebec.

The figures are contained in a defence department report on the 45,000-member militia made public by the Commons defence committee Tuesday.

Associate Defence Minister Cardin has said the militia will be reduced to 30,000 and that decisions on which units will be disbanded or amalgamated with others will be reached by October.

An examination of the figures indicates which infantry and artillery types of units may be disbanded. The committee also said it may be politically impossible for Mr. Cardin to eliminate some currently weak regiments because of their famous names and traditions.

SHOULD BE 500

An infantry battalion normally numbers slightly more than 500 but the militia has a strength of about 500 is considered excellent.

Battalions with fewer than 200 personnel in Ontario include:

The Perth Regiment, Stratford, 22 officers and 94 men;

The Highland Light Infantry of Canada, Gall. 30 officers and 102 men;

2nd Battalion, Essex and Kent Scottish, Chatham, 29 officers and 160 men;

The Lake Superior Scottish Regiment, Port Arthur, 28 officers and 130 men;

The Queen's Rifles, 27 officers and 151 men;

Average strength of militia units is around 250.

The Atlantic provinces have the smallest militia formations but there are also well supported regiments in other provinces.

Body of Missing Man Found In Crowe Lake

The body of a 20-year-old Toronto man, David Vandewater, 9 Stag Hill Road, was located in Crowe Lake Tuesday afternoon.

The man was reported missing late Sunday afternoon when a small boat he had rented from Bonter's Marina on Crowe Lake, was found floating unoccupied.

Ontario Provincial Police at Madoc dragged the lake without success Sunday. On Monday, Const. Donald Constable of James McCormick, searched the waters and it wasn't until 12.40 p.m. Tuesday that Constable McCormick located the man's body just off Stoney Island, near where the boat was seen on Sunday.

Crowe Lake is about two miles northwest of Marmora. The incident was investigated by Ontario Provincial Police Constable Bruce Shaw of the Madoc detachment.

No explanation was given as to how the man drowned.

Fire Damages Farm Tractor

Extensive damage was caused to a farm tractor owned by D. Longwell on the 9th of Sidney when it caught fire yesterday afternoon. Fire Department was called to the scene.

A short in a clothes dryer at the J. M. Finkle residence on West Dundas Street brought the fire department to the home at 3.17 p.m. Damage was reported as slight.

At 7.30 p.m. the department was called to the home of M. Thompson at 213 Charles St., where the ceiling in the kitchen caught fire from a grease pan. A small amount of damage resulted.

At 9.44 p.m. a grease pan sitting on the stove at 211 Coleman St. caught fire. There was no damage.

Playground Activities

BAYVIEW HEIGHTS

On Tuesday afternoon Bicycle Rodeo Day was held at Bayview Heights. Bicycles were judged for the best decorations and their owners judged on their ability to handle them.

Prizes for best decorative bike, 1st Linda Godbout, 2nd Suzanne Pitt, 3rd Bruce Brooks and Gerald Rose.

The winners of the race for the fastest, 1st Suzanne Pitt, 2nd Bruce Brooks and 3rd Linda Rose. In a race to see who could ride the slowest the winner was Linda Godbout. The winners of the figure eight were 1st, Suzanne Pitt, 2nd Wayne Dawkins, 3rd Bruce Brooks.

In the long distance races the 4 mile, the winners were 1st, Wayne Dawkins, 2nd Suzanne Pitt, 3rd Debbie Moore. In the 1 mile, 1st Terry Green, 2nd Wayne Dawkins, 3rd Susan Mallory. In the obstacle race,

1st Wayne Dawkins, 2nd Bob Coghlan.

Also in the afternoon Bayview Height's girls softball team beat Birchall's team 17-12.

Supervisor, Meg VanAlstine.

Escapes Injury

An automobile driver escaped injury today when his car collided with a CNR locomotive on a Highway 2 level crossing, east of Point Anne.

Police say the car, driven by John Veltman, R. R. 1, Consecon, was extensively damaged when it slid into the side of the locomotive.

ANTS ANCIENT

Ants, with their great physical capabilities and complex societies, have existed on earth for more than 70,000,000 years.

Obituaries

MRS. WILLIAM JAMES TEEWORTH

In failing health for the past three weeks, Mrs. Sonda (Agnes) Teeworth of 46 Geddes Street, died at the Belleville General Hospital on Tuesday. She was in her 66th year.

Born at Flinton, Ont. she was the daughter of the late Mr. and Mrs. Andrew James Wilson. She has resided in this community for the past 50 years. Previous to that in Bannockburn.

She was a member of Christ Church and a member of the Afternoon Auxiliary of Christ Church.

Surviving besides her husband are a son, John (Jim) Teeworth of Cobourg and four daughters, Mrs. Joseph (Audrey) Adams, Mrs. William (Dorothy) Murray, Mrs. Douglas (Lois) Rollins and Mrs. Ross (Agnes) Sears all of Belleville.

Also surviving are a brother, John Wilson of Bannockburn and three sisters, Mrs. Fred (Annie) Shaw of Eldorado, Mrs. Clayton (Jennie) Mills, Detroit and Coe Hill and Mrs. Eva Davidson of Bannockburn.

Funeral on Friday afternoon from the chapel of the John R. Bush Funeral Home, 80 Highland Avenue.

JAMES FRANCIS (FRANK) McAULIFFE

With a large attendance of clergy, the funeral of James Francis (Frank) McAuliffe was held at Marysville yesterday.

Requiem Mass was said in the Church of the Most Holy Church by Rev. J. J. O'Neill.

Among the large attendance were: Rev. J. A. O'Neill, Rev. V. W. Hamilton, Rev. B. J. Walsh, Rev. M. A. O'Neill, Rev. William J. Downey, Rev. J. J. Hanley and Rev. G. Byrne.

Members of the Name of Mary Conference Society formed a guard of honor at the graveside.

Bearers were Joseph Frederick, Emmett Farrell, Edward McGuinness, Michael Williams and Leo Kennedy.

JAMES ARTHUR ROACH (Lonsdale, Ontario)

The funeral of James Arthur Roach on Lonsdale, Ont., was held on Monday morning from the Holy Name of Mary Church, Marysville, conducted by Rev. J. J. O'Neill, Rev. R. E. Farrell and Rev. S. J. McElligeat were present in the sanctuary.

Interment was in the Holy Name of Mary Cemetery.

Bearers were Peter, Harry, Patrick, Leo, Jack and Charles Roach, nephews. Members of the Holy Name Society formed a guard of honor beside the church. Arrangements were under the direction of the White and Morris Funeral Home, Deseronto.

Following a short illness, Mr. Roach died at the Belleville General Hospital on Thursday. He was in his 74th year.

Born at Lonsdale, he was the son of the late Mr. and Mrs. John Roach. He had lived in that locality most of his life.

He was a retired driver and was a member of Holy Name of Mary Church, Marysville. He was also a member of the Holy Name Society.

He was predeceased by his wife, the former Agnes McNamara.

GERALD ROSCOE VANDEWATER Toronto

Gerald Roscoe Vandewater of 9 Stag Hill Road, Toronto died suddenly on Saturday as the result of drowning on Crowe Lake, near Marmora. He was in his 40th year.

Born in Wellington he was the son of Mrs. Ethel Mary Vandewater and the late Arnold Vandewater. He had lived in Toronto for the past four years and previous to that in Belleville and Wellington.

He was employed as a sales man for the Chip King Company and Weston's Bread Company in Toronto.

He was a member of Don Mills United Church and a member of Star-in-the-E a t Lodge, A.F. & A.M., No. 184, Wellington.

Surviving besides his mother, are his wife, the former Miss Louise Redner; two brothers, Alfred of Quebec and William A. Vandewater of Toronto.

Also surviving are two sisters, Mrs. Arthur (Margaret) Orr of Don Mills and Mrs. Thomas (Julia) Douglas of Ottawa.

Funeral on Thursday morning from the chapel of the John R. Bush Funeral Home, 80 High land Avenue.

ALFRED EARL MOSSMAN

In failing health for the past two years, Alfred Earl Mossman of 126 North Front Street, died at his residence on Tuesday afternoon. He was in his 63rd year.

Born in Belleville he was the son of Fred Mossman and the late Mary Ann Bongard Mossman. He had lived in this community all his life.

Mr. Mossman was employed for the past 17 years as dispatcher at South Transport Limited.

He was a member of Christ Church and a member of the C.O.F. No. 81, Belleville.

Surviving are his wife, the former Claribel (Sally) Sullivan, one son, Frederick and John of Belleville and two daughter, Miss Kathryn Mossman at home.

Also surviving are three brothers, Percy and Roy of Belleville and Walter of Bloomfield; two sisters, Mrs. Florence (Marjorie) Milligan of Belleville, Mrs. Percy (Ilene) Conley of Belleville and three grandchildren.

Funeral on Friday afternoon from Christ Church. Arrangements under the direction of the John R. Bush Funeral Home, 80 Highland Avenue.

PHILIP WILLIAM ROBLIN R.R. 2, Demorestville

A resident of the Quinte district for 64 years, Philip William Roblin, R.R. 2, Demorestville, died at Sunrise Falls Public Hospital today. He was in his 89th year.

Born at Eldorado, son of Mr. and Mrs. William A. Roblin, he had lived in Foxboro before moving to Demorestville 52 years ago. He retired some years ago from farming.

Mr. Roblin was a widower, his wife's maiden name being Emma Clarke. He was a member of the United Church. He leaves to mourn one son, Frank R.R. 7, Belleville; and two daughters, Mrs. Harold (Helen) Crowe, R.R. 1, Bloomfield; Mrs. Percy (Irene) Allison, R.R. 1, Demorestville; Mrs. Ernest (Evelyn) Day, Toronto; Mrs. Charles (Margaret) Daley, Whitby, and Mrs. Dr. Harold (Ann) Frank, Smiths Falls.

Resting at the Grant Funeral Home. The funeral announcement appears elsewhere in this edition.

Six Candidates For Leadership Heard at Meet

PORT WILLIAM (CP)—Criticism of their own party's organization interspersed attacks by the current government of six announced candidates for leadership of the Ontario Liberal party, which spoke to a political rally Tuesday night.

The candidates said the Progressive Conservative government has become fat, complacent and corrupt but the Liberals will have to rejuvenate their organization if they expect to win the next provincial election, expected in 1965.

About 200 persons turned out to hear speeches by Robert Nixon, member of the Legislature for Brant; Andrew Thompson, member of Toronto Dorsecourt; Eddie Sargent, mayor of Owen Sound and member for Grey North; Charles Templeton, former executive secretary of the Toronto Star; J. J. (Joe) Screaton, member of Parliament for Renfrew South; and Vic Coppa, mayor of Hamilton.

Mr. Templeton said Premier Gould, member of the legislature for Toronto Bracondale, has failed to attend the rally due to a back injury.

Mr. Greene said "the people of Ontario have a new party of Tory government, know it's time for a change. Rigor mortis is setting in. The symptoms are clear enough—security commission scandal, the gas line scandal, a new scandal in the highways department."

NEED CHANGE

Mr. Templeton said the Liberal party will not win the next election if it continues doing what it has been doing.

"It will take a completely revitalized Liberal party to do it," he said. "Only the Liberal Conservatives are "arrogant, with no concern for the people of this province."

Mr. Coppa slapped Liberal opposition in the legislature for not speaking out against "ridiculous legislation."

He criticized the government was "busy keeping their fingers in all holes which have been sprung in the dike."

Mr. Sargent accused the Conservative government of showing favoritism to cities. He said the government is subsidizing a $20,000,000 subway in Toronto while there is no provincial help for cities in all parts of the province $30 a head."

He advocated equality for all parts of the province. "What's good for Toronto should be good for Port William, Sudbury, Timmins, or any other area of the province."

Mr. Thompson said the Liberal party must have a capable and dynamic leader. "The day of the one-man show is over."

MEMORIAL SERVICE

The officers and members of Belleville Lodge No. 81, I.O.O.F. and sister lodges are requested to assemble at the Lodge Room, Campbell Block, Front Street, Belleville, on Thursday evening, August 27th at 8.00 p.m. for the purpose of attending a Memorial Service for our late brother, Noble Ward, Quinte Rebekah Lodge No. 122. Sister lodges are requested to attend in a body.

By order of the Noble Grand, Lyle Mater.

D. Simpson, secretary. Aug28-1i

DEATHS

ROBLIN, Philip William — Passed away at Sunrise Falls Public Hospital, Tuesday, August 25th, 1964, Wednesday, August 26th, 1964, Philip William Roblin, beloved husband of the late Emma Clarke, in his 89th year. Dear father of Mrs. Harold Crowe (Helen), Mrs. Percy Allison (Irene), Demorestville, Mrs. Ernest Day (Evelyn), Toronto, Mrs. Charles Daley (Margaret) Whitby, Mrs. Harold Frank (Ann) Smiths Falls and Mr. Frank Roblin, Demorestville, dear brother of Mrs. Florence Milligan (Marjorie), Belleville, Mrs. Percy Conley (Ilene), Belleville and Walter, Bloomfield, also survived by 3 grandchildren. Resting at the Grant Funeral Home, Demorestville. Funeral Service will be held from the Grant Funeral Home, 80 Highland Ave. on Friday afternoon at 2.30 p.m. Rev. Frederick Mossman and John E. Kennedy officiating. Interment Belleville Cemetery. Aug26-2i

TEEWORTH, Mrs. Sonda Agnes — At Geddes Street, Belleville, on Tuesday, August 25th, 1964, Belleville General Hospital, Tuesday, August 25th, 1964, Sonda Agnes, in her 66th year, daughter of the late Mr. and Mrs. Andrew James Wilson, beloved wife of William James Teeworth, dear mother of John W. Teeworth, Cobourg, Mrs. Joseph (Audrey) Adams, Mrs. William (Dorothy) Murray, Mrs. Douglas (Lois) Rollins and Mrs. Ross (Agnes) Sears, all of Belleville, also survived by John Wilson, Bannockburn, Mrs. Fred (Annie Mae) Shaw, Eldorado, Mrs. Clayton (Jennie Gertrude) Davidson, Coe Hill, Mrs. Eva Davidson, of Bannockburn. Resting at the John R. Bush Funeral Home, 80 Highland Ave. Funeral Friday, August 28th at 3.30 p.m. Rev. Harold E. G. Fleming officiating. Interment, Belleville Cemetery. Aug26-2i

VANDEWATER, Gerald Roscoe — Yandewater — Of 9 Stag Hill Drive, Toronto, suddenly as the result of an accident at Crowe Lake on Sunday, August 23rd, 1964, in his 40th year. Son of Ethel Mary Vandewater and the late Arnold Vandewater, beloved husband of Audrey, dear father of Linda, Vandewater, Gerald Roscoe William Gerald, Sudbury, Toronto and Mrs. Arthur (Margaret) Orr, Don Mills and Mrs. Thomas (Julia) Douglas, Ottawa. Resting at the John R. Bush Funeral Home, 80 Highland Ave. on Thursday, August 27th at 11 a.m. Rev. Frederick Mossman officiating. Interment, Wellington Cemetery.

STRATIGAKOU, (Sister) Stavros — Of 36 Cedar St. suddenly at Belleville General Hospital on Tuesday morning, August 25, 1964 in her 74th year. Dear sister of Mrs. Mary Kosmas, Mrs. Anna Stavros and Mrs. Christina Stavros. Resting at the John R. Bush Funeral Home for service in Holy Trinity Greek Orthodox Church on Thursday, August 27th at 11 a.m. Rev. Father Polizoi officiating. Interment, Wellington Cemetery.

TODD, Caroline A. — Suddenly at Preston Medical Centre, Ont. on Monday, August 24, 1964, Caroline A. Todd, beloved wife of Ross Todd, in her 59th year. Resident of 219 West St., Trenton, mother of Mrs. Ronald (Joan) Osborne, Mrs. Rose Marie Wright and Morris at home. Sister of Mrs. Ethel Hall, Trenton. Resting at the John R. Bush Funeral Home for service in Christ Church on Thursday, August 27 at 2.30 p.m. Rev. Harold E. G. Fleming officiating. Interment Mount Calvary Cemetery. Aug25-3i

FALL KILLS EMPLOYEE

MONTREAUX, Switzerl a nd (Reuters)—The conductor of a Swiss cable car carrying seven passengers was killed Tuesday when he fell 350 feet after climbing on the roof of the moving car. An official of the cable car company said there was no explanation why the conductor got on the car's roof.

BIRTHS

CROMIN — Mr. and Mrs. John Cromin wish to announce the birth of their baby daughter Julia Tracy, August 21, 1964.

CARDS OF THANKS

We wish to express our sincere thanks and appreciation to everyone in and from Belleville Gospel Hall and Hamilton for their part in caring for our father during his illness and passing. A special thank you to all our relatives, friends and neighbors for the floral tributes, cards, prayers and thoughtful expressions of sympathy during our recent loss of a wonderful husband and father. Also to Thompson's Funeral Home for their sympathetic and efficient service.

Mrs. G. E. Hatfield and family.

We wish to thank all our friends and relatives who remembered us with wedding anniversary with cards, calls and gifts, and all who helped to make our day a memorable one.

Edna and Fred McDonell.

We would like to extend to all our friends and neighbors, Rev. Fleming and Mrs. J. R. Bush, our deep appreciation for the kindness shown us, and for the many cards sent during our and bereavement in the loss of our son, Private Cpl. our friend David Van Dusen with cards, calls and gifts, and all who helped to make our day a memorable one.

Mrs. and Mrs. Allan Van Stone and family.

We wish to express our sincere appreciation to our relatives, friends and neighbors for their kindness and acts of kindness given to us when we needed them the most. Also for the floral wreaths and sympathy cards received and the services conducted by Rev. Fleming. Special thanks to Father McAvoy, Rev. Father Byrne, Father Farrell, George O'Brien Funeral Parlor.

Sincerely, Hazel Masterson and family.

LOST FARMLAND

The thorny shrub, mesquite, covers nearly 70,000,000 acres in Texas, New Mexico, Arizona, and California—twice the area of 50 years ago.

FLOOR SANDING and FINISHING

GLEN ELLIOT

186 Dufferin Ave. — WO 2-3080

WEEKEND SPECIALS

- HALIBUT LIVER OIL Capsules 100 for 49c 200 for 95c
- BAND-AIDS 98c size for 69c
- KLEENOV ANTISEPTIC 16-oz. for 49c
- VITA DIET TABLETS 3 months supply $2.98
- 15 CAKE TOILET SOAP 88c
- DISH CLOTHS and WASH CLOTHS excellent value 2 for 29c

DUFF'S DRUGS

YOUR FRIENDLY STORE

WO 8-7922 Free Delivery

FIRST MORTGAGE LOANS

7% AND 7¼%

On Residential Property

VICTORIA and GREY TRUST

SPECIAL VALUE For One Week!

PRELL SHAMPOO

TWO TUBES

REGULAR VALUE $1.30

FOR THE WEEK 65c

DOLAN THE DRUGGIST

WO 2-3406 Free Motor Delivery

Chanaian Tells Kiwanians of His Country

Belleville Kiwanians were given a lesson in history on Ghana, at their regular meeting held at the Kiwanis Centre on Tuesday by Emanuel A. Mensah, a generating engineer from Ghana.

Mr. Mensah has been in Canada since May to study operations of the Ontario Hydro. He is representing the Akosombo generating station in conjunction with the Volta River project now in progress in Ghana. It is expected the project will go into operation some time next year.

Mr. Mensah gave a brief description of the native country, outlining its size, population, imports and export, education system and its economical position.

The speaker pointed out that in the beginning Ghana's chief source of export was cocoa. He went on to list the various companies now in existence in Ghana which has a population of seven and one half million people.

The Volta River operation is the country's biggest operation. Power is supplied at the present by diesel powered generating stations. The biggest percentage of the electricity will be used by mines in Ghana which are gold and ore.

Mr. Mensah will be returning in Ghana, along with representatives from Ontario Hydro, in the near future. He was accompanied to Canada by two other delegates from his company.

PRESIDENT RETIRES—After 42 years of service, Arthur Young, left, president of Stewart-Warner Canada Limited, talks with his successor, S. D. Hagerman, at Mr. Young's retirement party held at the Hotel Quinte last night. Mr. Young and Mr. Hagerman are seen under sign prepared by Stewart-Warner employees which reads "Best of luck Art from your friends at S.W."

Alliston Herald Best Weekly Newspaper

TORONTO (CP)—The Alliston (Ont.) Herald was named today as winner of the A. E. Calnan award for the best community service newspaper among Canadian weeklies.

Awards in special competitions were made as the Canadian Weekly Newspapers Association opened its annual convention, The Prescott (Ont.) Journal and the Surrey Herald (of North Surrey, B.C., were second and third in the community service class.

Adam Seller is top profit for the best 1963 Christmas edition: 1. Exeter (Ont.) Times-Advocate; 2. Fort Erie (Ont.) Times Review; Port Credit, (Ont.) Weekly.

J. A. MacLaren Trophy for best local spot news picture: 1. Ludner (B.C.) Optimist; Westmount (Que.) Examiner; 3. Renfrew (Ont.) Advance.

Senator W. A. Fraser Memorial Plaque for best women's news and feature content: 1. Point Claire (Que.) Lakeshore News; and West Island Chronicle; 2. Trenton (Ont.) Trentonian, 3. Leamington (Ont.) Post and News.

S. R. Curry trophy for the best news page: 1. Trenton (Ont.) Trentonian; 2. Exeter (Ont.) Times-Advance; 3. Leamington Post and Nc s.

CNE Attendance Down 83,000 From Last Year

TORONTO (CP)—The hopes of Canadian National Exhibition officials of drawing more than 3,000,000 persons to their show for the third straight year took another dousing Tuesday.

Rain, lashed by winds of up to 50 miles an hour, and a 20-minute thunder storm slammed the exhibition grounds just before the supper hour, wrecking some of the midway and causing cancellation of the waterfront show.

It was the third time in four days a severe weather had plagued the exhibition and held crowds down.

The attendance Tuesday was 156,500 compared with 177,000 for the same day last year. Attendance so far this year is 655,000, a drop of 83,000 over last year's attendance for the first four days.

Tuesday was Automotive Day and Mayor Philip Givens of Toronto entertained at a luncheon that automobile companies use the CNE as a place to unveil their new models.

However, representatives of three auto manufacturers—General Motors, Chrysler and American Motors—said if new models were displayed here customers might not visit dealer showrooms to see the new models.

Stewart-Warner's Canadian President, Arthur Young, Is Honored on Retirement

Tribute was paid last night to Arthur (Art) Young, retiring president of the Canadian division of Stewart-Warner Corporation. A retirement dinner was held in the Pinnacle Room of the Hotel Quinte and was attended by approximately 100 guests and employees of Stewart-Warner.

The occasion for the evening was the newly-appointed president of Stewart-Warner, Stan D. Hagerman.

In opening his remarks, Mr. Hagerman said: "Tonight, it is my privilege to honor one whose name has long been a part of Stewart-Warner of Canada. After years of service and leadership of the company Mr. Young has come to the stage in life, where he can be relieved of those responsibilities and look forward to years of relaxation and ease. His unceasing concern for the welfare of the company has brought about this award."

Mr. Hagerman outlined Mr. Young's career with the Stewart-Warner Company. He first joined the ranks of the then named Alemite Products of Canada in 1922 as assistant plant manager. He was promoted to plant manager in 1925 and in 1929 was elected a director of Stewart-Warner of Canada. In 1938 he was appointed general manager and president in 1940.

Mr. Young, since reaching the top, has branched further afield and has held important and responsible offices, such as the presidency of the Radio Manufacturers Association of Canada, the directorship of the Central Region of the Canadian Manufacturers' Association.

During his 42 years with Stewart-Warner of Canada, Mr. Young also served several years on the Board of the Unemployment Insurance Commission.

Malcolm Robb, the legal counsel for the company was the guest speaker of the evening and was introduced by chairman Hagerman.

In a brief talk Mr. Robb commented "it is a privilege for me to return to Belleville on this occasion, honouring Art Young." One of his earliest memories of Belleville, Mr. Robb said, was the esteem everyone seemed to have for Art." "I've known Art for a long time and he has been very good to me," was, according to Mr. Robb, an expression he often heard.

Mr. Robb congratulated Mr. Young on his 42 years with the Stewart-Warner Company and said that in congratulating Mr. Young he was also congratulating all the employees of Stewart-Warner here because they, along with Mr. Young, had contributed so much to the success and universal acceptance of the Stewart-Warner Company products.

Other speakers from the Stewart-Warner plant expressed their best wishes for many years of leisure. Among those who spoke were Dr. Russell Scott, the company medical doctor; Fred Ethier, the plant manager; Harold Cummings, past chairman of Stewart-Warner Employees Guild; Miss Beverley Coulter, Mr. Young's secretary; Vic. White, the sales manager of the Bassick Division; Jack Backley, district sales manager for the Alemite division; Steve Bakay, the O.E.M. sales manager and Joe Hawkins, comptroller.

The program concuded with the presentation of a portable television set from the associates of Stewart-Warner, Canada. The presentation was made by William Page, the vice-chairman of the Quarter Century Club. Another gift from the Chicago executives was presented to Mr. Young by Mr. Hagerman.

Finally Mr. Young rose to thank all those present and all those who had helped to make his 42 years with the company so successful. Mr. Young said he saw a great future for all employees of Stewart-Warner and for the new president of the Canadian division, Stan Hagerman. Mr. Young asked that all Stewart-Warnerites give the same support to Mr. Hagerman that he had received from everyone over the years. Mr. Young said that he would spend his retirement in doing those things he had planned to do for so many years.

Another retirement party for Mr. Young will be held later this week in Chicago by the executives of the company.

More Foreign Aid Needed To Cure Economic Ills

By EDGAR MILLER

RIO DE JANEIRO (AP)—Brazil is like a train in a long, dark tunnel—but gives a little light it will soon find its way to sunshine and fresh air of the other side.

This is the way President Humberto Castello Branco has described this huge country's economic ills. His implication is clear: What's needed is more foreign aid. Brazil can't get its problems alone, he says.

He compares Brazil's present situation to that in Europe after the Second World War when the United States stepped in with the Marshall plan.

The press has been even more vocal in criticizing the government for not pouring more money into Brazil to help the post-revolutionary government which Castello Branco heads.

"What is Washington waiting for?" questioned a recent editorial in the Jornal de Brasil.

Equally influential O Globo gave a "serious and sincere warning to the government of the United States" about its financial policy toward Brazil.

'DESERVES' AID

"A government of undeniable democratic good faith like that of President Castello Branco, firmly supported by the military to guarantee its stability, should deserve American aid," said O Globo.

Castello Branco, however, did not go so far as the editorialists.

"This aid," he said, "already is beginning to make itself felt."

The U.S. Alliance for Progress has significantly stepped up its efforts since the revolution. But problems continue despite an alliance grant of $50,000,000 recently for economic stabilization. After holding steady for nearly four months, the cruzeiro suddenly took a new tumble this month in the wake of government efforts to stimulate exports. From around 1,300 cruzeiros to the dollar, the price went to more than 1,600 to the dollar.

A new problem has cropped up: Unemployment.

Brazil's finance says industries which were forced by government economic restrictions, particularly those on credit, to cut back their labor force are exploiting inflation for their own profit.

Workers Vote To Switch Allegiance

MONTREAL (CP) — Some 1,000 National Harbors Board employees belonging to the Brotherhood of Railway and Steamship Clerks (CLC) voted Tuesday to switch their allegiance from the Canadian Labor Congress to the Confederation of National Trade Unions.

The vote, ordered by the Federal Labor Relations Board, was taken at a general meeting attended by 972 of the local's 1,100 members. Seventy-five per cent of those present favored the change in affiliation.

The union members are grain elevator and warehouse caretakers.

The two labor congresses have been involved in rivalry for the adherance of organized Quebec workers. CNTU President Jean Marchand, whose group is almost wholly within Quebec, has said it seeks members in CLC ranks.

SOME LAYMEN

A study reveals that about half of the Lutheran Church's missionaries in South America, Africa and Asia are laymen.

Trenton News

By RUTH GOSLING — EX 2-3233

Ex-Head of American Legion Sees Goldwater Landslide

TRENTON — At a meeting in the Trenton Legion Hall, Monday night, Master Sgt. James McKinley of Midland Park, New Jersey, told the Legionnaires they must work to encourage a sense of their country's heritage in the young people of Canada.

Sgt. McKinley said the young should be made to feel that Canadian and American freedom must be maintained at all costs, and that the veterans of both world wars could still play an important role in this. "Canadians and Americans share a heritage of free men," said Sgt. McKinley, "We must never give it up. Some people, unwittingly, some unwillingly; some purposely, try to undermine our nations. We, as men who have seen the horrors of war, must nevertheless fight against those who advocate peaceful co-existence with the very nations who would destroy us."

Sgt. McKinley, a past commander of the American Legion, saw service in World War II in Europe, the Philippines, Japan, China, Guam and since that service has devoted himself to youth activities in the Boy Scout work, and to community projects.

He has particularly interested himself in groups and organizations that call for the retention of American freedom and pledged to fight communism on every front.

In a telephone interview from Stirling on Tuesday, Sgt. McKinley came out strongly in support of Senator Barry Goldwater for the presidency of the United States. He said that while Goldwater might seem to advocate extreme nationalism, he felt the remainder of his marks were quite often misconstrued by newspaper reporters.

Sgt. McKinley said Senator Goldwater was a moderate in viewpoint that America was taking too soft an approach towards the communist nations, and was only biding their time to destroy the West.

"The apparently softer approach of the communist nations in the west, said Sgt. McKinley, was, in reality, only a change of tactics, and a change with the times. "The basic ideaiism of the communists, which is to subjugate the non-communist nations, has not changed," he said.

FORECASTS GOLDWATER WIN

Sgt. McKinley said he felt he was in a position to speak of the average man in the street and forecast a landslide victory for the Republican Party and Barry Goldwater.

"Our nation needs a strong leader," Sgt. McKinley said. "For the past eight or ten years we have been drifting along like a ship without a rudder. A changeover in the States is necessary."

At the Legion Hall, Sgt. McKinley outlined the policy of the American Legion towards the youth of America. He said the US Legion sponsored such programs as boys' camps, where boys spend two weeks learning about the workings of their government, and the education of young girls in the nation's schools of nursing.

Sgt. McKinley's address, "Hands Across the Border," was designed to point up the common interests of Canada and the United States.

"There'll always be an Amerca and there'll always be a Canada and we can continue to live side by side, fostering our mutual heritage of independence and freedom."

Youth Pleads Guilty to Theft Of $40 in Cash

TRENTON — In magistrate's court at Trenton yesterday, a 17-year-old youth, 18-year-old James Edward Hanrahan, pleaded guilty to the theft of $40 from a Hexade, Ont., woman and was placed on a one year's absolute sentence by Magistrate Phillip Baker of Kingston.

Constable Sidney Vickers told the court the youth had admitted taking the money from the woman's purse, while she was in one office of the marina on the east riverbank in Trenton. The purse was in another office. The theft occurred on Aug. 15.

Hanrahan admitted spending the money on the same night, on meals in a local restaurant, and on the purchase of a used bicycle.

The money has been returned to the owner, Mrs. Bradley, and in court yesterday, Hanrahan told the magistrate he would work for a relative who had loaned him the money with which to make restitution.

The youth was ordered by the magistrate to report to probation officer once a week for the duration of his period of his sentence, then twice monthly for the duration. Hanrahan's father, in court, was advised by the magistrate to "be a little more strict" with his son, and told it that he kept an 11 p.m. curfew.

Making Trip Down Moira In Canoe

TRENTON — Proving that there are still more worlds to conquer, 18-year-old Larry Everson of Glen Miller launched his 12-foot plywood canoe into the upper reaches of the Moira River last Tuesday, on his own and attempt to prove that there is still water in the river.

Two weeks later he made his first sortie, wetting his canoe briefly at Deloro, near Marmora, and days later was beached his boat for repairs at Madoc, as he had discovered the Moira is about full of rocks.

The rains of the past week persuaded Don that perhaps the Moira was higher and at 1 p.m. on Tuesday he again pointed his craft in the general direction of Belleville. Flying a Pearson pennant, and carrying on board a tent, sleeping bag and food, Larry expects to make the trip in less than a week.

Larry is a Grade 13 student at Quinte Secondary School in Belleville. He has no known Indian ancestry.

Working Plans For New School Are Received

TRENTON — Working plans for the proposed $90,000 addition to North Trenton Public School have been received by the Trenton Board of Education office and considered by the board. Architect's fees will be forwarded to the Department of Education in Toronto for approval, since they are approved, tenders for construction will be called by the board. Architects for the new addition are: Barrett, Reider and Creighton of Port Hope and Toronto.

WILL SEND EXPERT

Rev. Bowen Squire of Consecon, who earlier this month went to Dr. Ian Emerson of Toronto, an archeologist, for comment on Indian artifacts found along the new development road, north of Trenton, has received the reply that Dr. Emerson will be engaged in excavation work in Northern Ontario at this time, an "expert" will be sent from Ottawa to examine the find.

Paul Finlan, 13 and Byron McMurdo, 15, both of R. R. 1, Trenton, came upon two human skeletons buried in "red sand", while on the Finlan family property. A further search revealed artifacts in the "graves".

Contacted, Mr. Squire judged the skeletons to be those of an Indian man and woman, and possibly 2,500 years old. He has formed the find by the boys, "important".

TRENTON READERS
—MISSED YOUR PAPER ?
If your Ontario Intelligencer is not delivered in Trenton by 7.00 p.m. (7.30 on Fridays)
CALL
EX 2-3929
Our Branch Office will try and take care of your problem.

Mrs. H. Upper Guest of Honor BeforeDeparture

TRENTON — A former Trenton newspaper woman, Mrs. Helen Upper, was a member of the Board of Judges in the recent contests for better newspapers, sponsored by the Canadian Weekly Newspapers Association. The trophy for the best all-round weekly newspaper will be presented at the CWNA convention in the Royal York Hotel at Toronto this week, as well as individual awards for specialized sections of the weeklies.

Mrs. Upper, former assistant editor of The Trentonian, judged the women's sections of newspapers from coast to coast and selected the Lakeshore News-West Island Chronicle of Pointe Claire, Que., as the best all-round women's page. Judging was done on the point system, which included matters of general interest to women, pictures, advertising and typography. This is the first time the CWNA has offered a prize for the women's page.

"Weekly newspapers are an important feature in publishing," Mrs. Upper said in a comment about the contest, released today, "they convey the news at community level, sometimes called the "grass roots level," and keep the local population in close touch with community activities."

Mrs. Upper, who was elected as associate member of the International Conference of Weekly Newspaper Editors at the CWNA convention last year, was requested to write a commentary on the judging of the women's pages, for presentation at the 1964 convention.

Mrs. Upper leaves Trenton this week to take up temporary residence in Hamilton. She was the guest of honor at a farewell party given by fellow members of the Trenton Business and Professional Women's Club, last week. Also at the gathering was a representative from the Belleville Soroptimist Club, of which Mrs. Upper is a member. Mrs. Upper was presented with a gift and a corsage by the president of the Trenton club, Miss Dorothy Kennedy.

The farewell party was held at the home of Miss Marion Baker and Miss Lucy Baker, Byron St., Trenton.

WIFE IN HOSPITAL

TRENTON — Rev. George Minielly, a former minister at King St. United Church, Trenton, and Mrs. Minielly, have been visiting in the Trenton area for the past few days. Mrs. Minielly, however, became ill during the visit and is now a patient in Trenton hospital where her condition is reported as satisfactory.

Constitution Party Has Candidate

By FRAN KWETZEL

ATLANTIC CITY (AP)—Joe Lightburn is a mild-mannered man with close-cropped grey hair and a neat moustache who runs a general store at Jane Lew, W. Va. He also is running for president.

Lightburn, 64, was nominated by the Constitution party at Houston on July 24 His vice-presidential running mate is Ted Billings, who runs a health food store in Denver.

Now Lightburn is in Atlantic City, where the Democratic national convention is going full blast, wooing delegates.

How's he doing?

"Well, they're taking my literature home for them," he said in an interview. "I'm encouraged by the reception."

HITS 15 POINTS

The literature Lightburn gives away like a 15-point party program. One plank calls for U.S. withdrawal from the United Nations.

Another urges repeal of the Civil Rights Act. There is emphasis on states' rights, balanced budgets, freedom from foreign alliances and establishment of a militia in each state.

Lightburn's name will appear on the ballot in Texas, New Mexico and Washington and his supporters are trying to get it on the ballot in other states.

He said the Constitution party received 500,000 votes in the 1960 election.

"I know we'll get more than that this year." he said "Perhaps it will be in the millions."

PILL INSPECTORS

Pigeons have been trained to sort pills for a drug firm and can spot dented, discolored or pill-shaped pills and capsules.

Coming Events

ATTENTION ACTORS, DIRECTORS, Musicians, Dancers, Old time drama, Join Theatre Guide, Monthly, Louisville, Kentucky, the Loft, 324 Front Street, 8:30, Tuesday, for three act play and one act play. For information call WO 2-1537. Aug26-31

CHARTERED BUS LEAVING Belleville for Canadian National Exhibition, Saturday, August 29, 8 p.m. Phone WO 2-3016.

EAMES NIGHT TONIGHT AT Tobes County Corners, 8 p.m. more, at 8 p.m. Sponsored by Belleville and District Athletic Incorporated Admission 25 cents. Aug26

WOMEN OF THE MOOSE SO-cial meeting every Wednesday at 8 p.m., 346 Front Street Indoor prizes Aug26

NEW YORK, SEPTEMBER 14 FOR 8 nights at Sherwood Inn, (costs are) $10 per person, 2 per to a room, $90 cash at the postation and hotel $43. WO 6-2402, Eve. WO 6-2402. Aug24-28

THANKSGIVING TOUR to Provinces, Oct. 9 to 12th, Hotel and Motel accommodations, Air conditioned motorcoach. For information write Rowes Travel Agency, Port Hope. Aug22-26

SUN TIME CRUISE, BERMUDA, Oct. 9 to 16th. Travel by motorcoach to New York and by Queen of Bermuda. For information write Rowes Travel Agency, Port Hope. Aug22-26

KAMEL'S MEN'S WEAR
End of Summer Store-Wide Sale
EVERYTHING REDUCED TO CLEAR PRESENT STOCK. BUY NOW! SAVE NOW!
BIG BUYS IN MEN'S SUITS
Group of Quality Suits Reg. $79.95 Now 59.95
Group of Quality Suits Reg. $59.95 Now 45.95
PANTS! PANTS!
All Wool Pants from 10.95
Rayon Pants from 3.95
USE YOUR CREDIT AT KAMEL'S
No interest charges for 6 Months
KAMEL'S MEN'S WEAR
322 FRONT STREET PHONE WO 2-7141

THE ONTARIO INTELLIGENCER
Ontario Established 1841 — Incorporated 1927
Published Daily by
THE ONTARIO INTELLIGENCER LIMITED
Belleville, Ontario, Canada

Subscription rates:
By carrier in the city
by mail in Canada $12.00 per year 6 months $6.75
3 months $3.75
By mail to U.S.A. $21.00 per year
Authorized as second class mail by the P.O. Dept. Ottawa and for payment of postage in cash.
Member of The Canadian Daily Newspaper Association; Member of The Canadian Press; Member of the North American Circulation

Cheese Centennial

Being Prime Minister of Canada has some advantages. Every hundred years, one can expect to be presented with a brick of the finest Canadian cheddar cheese.

The precedent for future gifts was set last week, when J. M. Hartwick, president of the National Dairy Council, handed the first of such centennial tributes to Prime Minister L. B. Pearson.

The occasion was the hundredth anniversary of the first commercial manufacture of cheese in Canada, at Norwich in Oxford County, Ontario, in 1864.

This information, incidentally, cleared up a slight mystery. During the Lennox and Addington County centennial, a celebration at Adolphustown had been billed as the joint centennial of that village and the Ontario Cheese Producers' Association. A hundred years ago our forefathers were much too busy to produce to bother about the formation of producers' associations.

In today's world, though, such groups fulfill useful functions and no similar association has done more for the group it represents than the Cheese Producers, which has its headquarters here in Belleville.

The Association still has some new fields to conquer. Domestic consumption of cheese has doubled in the last twelve years, with an average sales gain of eight per cent per year. Nevertheless, Canadian rank only 13th amongst the 17 leading cheese consuming nations of the world, managing to eat their way through eight pounds of cheese a capita. This is a meagre two-and-one-half ounces per week, no more than enough for a healthy gulp for the week's first midnight snack and leaving absolutely nothing over for cheese sandwiches or apple pie.

Some of us, of course, are doing more than our share of the work in eating the nation's cheese output, but none of us is complaining. Still, we could stand some assistance, providing the Cheese Producers promise to produce adequate supplies of cheddar.

Cheddar, of course, is cheese as far as Canadians are concerned. There are as many different kinds of cheeses as there are wines, but cheddar is to cheese what a robust red burgundy is to wine, although there is much to be said for the blue that is not to be displeased, we remember a Samsoe of authority which had to be exiled between the kitchen window and the storm, limburger can be more than pleasant, the originators of cheddar, the English, swear by Stilton, Camembert hath charms, Roquefort opens new vistas, the Swiss have arranged a whole symphony of flavors for the delicate tongue, Edam — —

But why are we wasting time talking? Let's see what is in the pantry.

Sally Ann Will "Rock"

In music there are two sounds over the years that have never really changed. The sound of the Lombardo orchestra and the music of the Salvation Army band.

However there is to be a change and it does not involve "The Royal Canadians." Commissioner Edgar Grinsted, the new commander of the Salvation Army in Canada, made the announcement this past week in Toronto.

In England an Army band has experimented with rock 'n roll at its meetings for the youth and the results, according to authorities, have been most rewarding.

The commissioner said the implementation of this new approach will be one of his first projects here in Canada. This modern, up-to-date thinking, on the part of the Army's new Canadian commander is laudable.

It is safe to say that in our modern age the trend with youth has been away from things religious. Their big excuse has been that there is really nothing to interest them. There simply has been no real mass appeal.

The new musical policy of the Army is a step in the right direction. The Army will try to speak to the youth in a language that it can understand—rock 'n roll. Perhaps after all, the music that adults are so ready to condemn, trash will be just the instrument to bring the young to a realization that religion does and should play some part in their lives.

Youth is the time to go flashing from one end of the world to the other both in mind and body; to try the manners of different nations; to hear the chimes at midnight.—Robert Louis Stevenson.

Cardsplash — Two Views

St. Louis Post-Dispatch

Senator Goldwater has been crying for sympathy because he was misquoted by a wire service on the use of nuclear weapons in Vietnam.

We think the Senator has a just complaint on this particular occasion, but it is for the disavowal of a policy of using nuclear weapons in South-east Asia is as phony as a three-dollar bill.

Long before the recent occasion in which he claims to have been misquoted, Senator Goldwater was advancing the idea of attacking with nuclear weapons.

For instance, on May 30, 1963, Newsweek quoted him as saying: "I'd drop a low - yield atomic bomb on the Chinese supply lines in North Vietnam, or maybe shell 'em with the Seventh Fleet."

Again on Nov. 18, 1961 The Los Angeles Times quoted him as saying: "A low-yield atomic bomb could have been used in Laos to defoliate the rain forests."

These Goldwaterisms were among a collection of quotations put together last April by Look magazine. The editors quoted the whole batch to Senator Goldwater and asked him "Do you still believe this?"

The Senator declined personally to answer on the ground that he did not think he would have to be interdicted where they leave Red China, which is the Red River Valley and North Vietnam and there, according to my studies of the geography, it would not be a difficult matter to destroy those basic routes."

What Mr. Goldwater said was perhaps ambiguous. But he did not say he wanted to "defoliate South Vietnam." Yet which alert reporters grabbed it and ran.

The Associated Press left out the qualifying sentence. It made a correction. But by then it was too late.

Whatever the fate of Mr. Goldwater, we suspect the word "defoliation" will dog him into the history books!

B. C. Plans Sideshow

Ottawa Citizen

Premier Bennett of British Columbia says his government is going to concentrate on publicizing on a mammoth industrial fair in 1967, even if this means neglecting Expo '67 at Montreal. This is his privilege, but Mr. Bennett hardly displays the spirit of co-operation toward the nation's centennial celebrating, and other Canadians will have reason to wonder once again how much B.C. is really interested in what goes on beyond the Rockies.

Expo '67, of course, is much more than a trade fair, and to that extent the Bennett project does not really qualify in competition with it. But to the extent that it diverts support from the Montreal exhibition—a World's Fair in the truest sense — it hurts this major centennial project.

Mr. Bennett might have selected another year than 1967 to stage what he aims to be the world's largest industrial fair — say 1971, the centenary of British Columbia's entry into Confederation.

If he persists, he should be left strictly on his own so far as the rest of the country is concerned. The B.C. government should certainly not count on any help from the federal Department of Trade and Commerce in pushing its provincial sideshow.

Water-Rich

Vancouver Sun

Canada is one of the most water - rich nations on earth. And we do not know yet whether we should take the water to the people or bring the people to the water. We had better find out.

The National Observer

"Defoliation" has become sort of a smart crack, used to illustrate Mr. Goldwater's "trigger-happiness"—whatever specifically that might be. Or just to get at Mr. Goldwater.

For example, Governor Scranton said Mr. Goldwater was out to "defoliate the whole Republican Party."

Just what did Mr. Goldwater say in the defoliation episode? According to the transcript of the American Broadcasting Company, it was this:

Interviewer: "There's a lot of supply lines seem to run in on the Laotian border, in any case, through jungles and along trails. How could you interdict those, with no good—"

Senator Goldwater: "Well it is not as easy to do sometimes, because there are not trails that are out in the open.

"I have been in these rain forests of Burma and South China. One can effectively defoliate them by just spraying them as an enemy hunting you.

"There, I've been several suggestions made. . . I don't think we would use any of them. But defoliation of the forests by low-yield atomic weapons could well be done. You remove the foliage, you remove the cover.

"The major supply lines though I think would have to be interdicted where they leave Red China, which is the Red River Valley area in North Vietnam and there, according to my studies of the geography, it would not be a difficult matter to destroy those basic routes."

What Mr. Goldwater said was perhaps ambiguous. But he did not say he wanted to "defoliate South Vietnam." Yet which alert reporters grabbed it and ran.

The Associated Press left out the qualifying sentence. It made a correction. But by then it was too late.

Whatever the fate of Mr. Goldwater, we suspect the word "defoliation" will dog him into the history books!

Mosquitoes Bite Healthy

Winnipeg Free Press

It is no news that mosquitoes like some people better than others. But the information obtained in a survey made recently for the manufacturers of an insect repellent, while it won't keep the critters away from the unwanted, may give them a slight feeling of superiority.

The survey, made among 800 people in 16 Canadian cities, showed that mosquitoes don't prefer blondes. The mosquito likes is someone with a dark complexion, who wears dark clothing, is energetic, has healthy, and uses cologne or aftershave lotion. The insects will ignore cool, light - skinned people who take a lot of baths and don't use scent.

One can conclude from these findings that the way to avoid being bitten is to dye your hair blonde and sit in a bathtub all day. On the other hand, if one is in the mosquito belt, bathes not wear dark clothing, eschews all kinds of cologne and scent — but still gets bitten, the spirit of co-operation toward the nation's centennial, and other Canadians will have reason to wonder once again how much B.C. is really interested in what goes on beyond the Rockies.

Expo '67, of course, is much more than a trade fair, and to that extent the Bennett project does not really qualify in competition with it. But to the extent that it diverts support from the Montreal exhibition—a World's Fair in the truest sense — it hurts this major centennial project.

Mr. Bennett might have selected another year than 1967 to stage what he aims to be the world's largest industrial fair — say 1971, the centenary of British Columbia's entry into Confederation.

If he persists, he should be left strictly on his own so far as the rest of the country is concerned. The B.C. government should certainly not count on any help from the federal Department of Trade and Commerce in pushing its provincial sideshow.

Today in History

By THE CANADIAN PRESS

Aug. 26, 1964 . . .

Suffrage was granted to women in the United States by the proclamation of the 19th amendment to the U.S. constitution 44 years ago today—in 1920. Wyoming granted the right to vote in the U.S. after a long struggle which involved in many organizations. Initial success in their women were granted the vote in Wyoming, then a territory, in 1869, in 1893 the State of Colorado followed and then in turn came Utah, Idaho and Washington.

55 B.C. — Julius Caesar made his first invasion of Britain.

1961—Bill Barilko, Toronto Maple Leafs defenceman, and Dr. Henry Hudson, a Timmins, Ont., dentist, were reported missing on a flight from James Bay. Their bodies were found 11 years later.

"I need 127 'get well cards'."

LOOKING BACKWARDS

GLEANINGS FROM OUR FYLES OF BYGONE YEARS

20 YEARS AGO

August 26th, 1944

Farmers and tomato growers of the district are apparently not crying aloud for help in harvesting the crops, though growers are able to harvest the yield with little or no outside help, Minister of Q. Sheriff, of the Chamber of Commerce, stated that five hundred or more from all walks of life and including high school students are available if the need should arise.

The honor of getting the biggest maskinonge in the local waters this season goes to James McGrath, proprietor of Tipperary Hotel, Crowe Lake, on Monday afternoon while fishing in the western end of Crowe Lake he had the satisfaction of landing a 35½ pounder.

A steady, penetrating rainfall yesterday saved thousands of dollars in crops and pasturage in Eastern and Southern Ontario, the Department of Agriculture announced today.

30 YEARS AGO

August 26th, 1934

Mr. Ed. Kimberly, of this city, when angling from the waterfront yesterday afternoon using a bamboo pole, caught and after a great struggle, landed a huge carp which weighed close to 18 pounds. A short time later he also landed a smaller carp. For years experienced fishermen have argued that the carp, which are said to be the smartest fish that swims, could not be induced to bite on a baited hook. Ed Kimberly seems to have proved that they will do so.

Mr. and Mrs. Frank Ventress have returned home after visiting Rochester, N. Y. and the Century of Progress Exhibition in Chicago, Ill.

Mrs. Fred Lawrence, Frankford, was a recent guest of Mrs. William Kent Catherine St.

Miss Irma Fanter, B.A., gave a delightful recital at her summer home at Redneersville on Friday evening, in honor of Miss Irene Holmes, who has been her guest this summer.

Mrs. Helen (Hunt) Allen, of Pittsburgh, Pa., sang two delightful violin solos at the service in Bridge St. Church on Sunday evening. Mrs. Allen, daughter of Prof. and Mrs. V. P. Hunt of this city, is first violin in the Pittsburgh String Orchestra and has travelled extensively with the Chautauqua entertainers.

40 YEARS AGO

August 26th, 1924

Miss Grace Appleton is visiting friends in Oshawa and Toronto.

Miss Frances Sullivan, Victoria Ave., is touring Northern Ontario with a party of school teachers.

Mr. Allan Perkins, of Ottawa, is the guest of Dr. and Mrs. R. F. Minett, Bleecker Ave.

A citizen was fined $5.00 and costs in Police Court this morning for driving his motor car at a greater speed than 25 miles per hour.

Mr. Ed Weller, motored here from Toronto, Ohio, and is the guest of Mr. J. Ova Herity.

50 YEARS AGO

August 26th, 1914

Mr. Dan A. Cameron has returned to the city after an extended visit to Montreal.

Mr. Carl Kiser, a volunteer for active service with the 34th Battery, was presented with a handsome wrist watch by relatives and friends.

Mr. Reginald G. Green has returned to Owen Sound after spending a few days here with his parents, the Rev. A. L. Geen and Mrs. Geen, at Moodie Cottage, West Bridge St.

Sgt. - Major Tett, a volunteer for active service with the 34th Battery was recently presented with a handsome wrist watch by friends.

Mr. Leo Rose, a volunteer for active service with the 34th Battery, was recently presented with a wrist watch, a purse of gold and a prayer book by friends.

One valuable fox terrier dog called "Teddy," owned by Mr. J. L. Tickell, was run over by a motor car this morning and the result will probably prove fatal.

Strictly Personal
Easy Lesson On How to Be Drama Critic

By SYDNEY J. HARRIS

How to Become a Drama Critic in One Easy Lesson:

If the play begins with someone answering the telephone and explaining the situation to the audience through a phone conversation, it's going to be a murder night.

If the program gives the opening scene as "A drawing-room overlooking terrace on a Long Island country house," the play has probably been written by someone who's never seen anything better than a furnished ball bedroom in a rundown hotel.

If the action commences with someone kidding, slipping, falling, tripping or dropping objects with a huge clatter, all back, close your eyes, and put on your earmuffs.

If the dialogue is interspersed with the names of real "celebrities" to give the play an air of authenticity, you may be sure that the author is afraid he cannot create a real world of his own on the stage, and needs all the outside help he can summon.

If the family in the play has a hired maid who performs her chores ineptly and talks back to her employers, you may confidently expect an evening of the most childish and primitive kind of farce.

If one of the principal characters sits down for a serious conversation with another, and proceeds a remark with "Life is . . . ," you may take it for granted that the playwright has little about life, and less about constructing a drama — which should illustrate life, not talk about it.

If the action of a comedy reaches a point where a humorous "drunk scene," in 99 plays out of 100 you are witnessing a cliche that unskilled device for getting laughs. Only the 100th play will be "The Male Animal."

If the starring actress enters the stage in six different $300 gowns—in a scene — it is a reasonable assumption that the producer places more reliance upon her wardrobe than on his playwright, and would prefer a fashion report to a dramatic review.

If the play introduces an obviously beautiful girl, who pretends to be plain by wearing horn-rimmed glasses, flat heels and tweed skirts, you can write your own second and third acts beginning with the moment she removes her glasses and our hero suddenly realizes that she is more attractive than her glamorous sister.

If you must close off after the curtain rises on any of these hackneyed offerings, bring along a companion to administer wake-up pokes before you begin to snore.

Happy Medium

St. Thomas Times-Journal

The fortune teller who guesses right most of the time is a happy medium.

To Your Good Health
Cleanliness Is Important In Curing Carbuncles

By JOSEPH G. HOLNER, M.D.

Dear Dr. Molner: My 15-year-old son has a form of staph infection which started some time ago. He has carbuncles or boils, on the buttocks mostly, none above the waist.

I have been told that a cure can be very costly, since there are many types of staph infection. When he takes vitamins containing iron, the boils seem to be better and sometimes dry up. — Mrs. E. D.

Staph (the staphylococcus germ) is a prevalent one and does, indeed, appear in different strains or varieties.

Some people are "staph carriers." The germ lurks quietly in the nose or such areas as armpits or groin.

But when the germ gets into the skin and establishes a focus of infection, then you have a boil (or a group of boils, which we call a carbuncle).

From such a spot, the germ can then spread and, by penetrating the skin, start other boils.

It is true that, when simpler measures fail, special laboratory studies may be made to identify the strain of the germ and prepare a vaccine to combat it specifically. This is a painstaking task and may be expensive. Some people would call it "very costly" depends on what those words mean to you.

You mention that "vitamins and iron" seem to help. Well, some individuals have more resistance to staph (or other) infections. Vitamins, while important, are not of themselves protection against infection. Neither is iron.

But your son's experience suggests that perhaps he has some degree of anemia or a nutritional defect which makes him more vulnerable to the infection. I suggest that you have your doctor check him for young man from that standpoint. It could turn out to be an important step in getting rid of those boils.

Meantime scrupulous cleanliness is essential to keep the germ from spreading and starting new infections. Your son must have had their holdings administered by a trustee because I have not even drawn their salaries. Disclosure of financial facts about the Johnson and Goldwater fortunes has aroused no public resentment.

The American system makes it possible for a president to attain the highest office in the land without being a political apprenticeship. He is often commended for his distinction in another career. They give him time to secure a financial background before entering politics. The Canadian system of the prime ministership must as a rule be earned the hard way, severe knowing that they could do much better financially in other fields.

The high cost of American political campaigning for those who seek the presidency. Financial contributors makes the presidency a test of the bank balance as much as of popular support. In this sense, the White House, like the Ritz Hotel, is open to rich and poor alike.

No Accident

Edmonton Journal

A British doctor claims that there will be no more trouble with their wives are likely candidates for an automobile accident. A subdued friend of ours says when he has trouble with his wife, disaster is likely to strike much more quickly than that.

White House Millionaires

Brantford Expositor

While the ambition of every American boy is said to be to become president of his country, his chances of success are improved if he first acquires a large fortune. Since the election of Herbert Hoover in 1928, all presidents except Harry Truman have been very wealthy men.

This tradition of a millionaire in the White House will be continued after this year's presidential election since both President Johnson and Senator Barry Goldwater are well heeled. Adding in their wives' fortunes, both candidates married well-to-do women, the Johnson fortune has been placed by auditors at about $2,500,000 while the Goldwater stake, according to a trust company, is close to $2,000,000. Both amounts are being disputed by political partisans eager to make a campaign issue.

In Canada, power wielded by wealthy politicians is looked upon with suspicion and the few prime ministers have come from the upper income bracket. Russians, on the other hand, would regard the vast wealth of American presidents as further confirmation of the evils of the capitalist system.

Americans, however, do not seem in the least alarmed at being led by a millionaire. Neither is endowed a mark in favor of a man (Johnson, Eisenhower, Hoover) that he should have made a financial success of his life or, in the case of inherited wealth (Roosevelt, Kennedy), have devoted his time to public service instead of pleasure. A background of money also removes the suspicion that the office-holder will profit from his purse. Recent presidents have had their holdings administered by a trustee because they not even drawn their salaries. Disclosure of financial facts about the Johnson and Goldwater fortunes has aroused no public resentment.

The American system makes it possible for a president to attain the highest office in the land without being a political apprenticeship. He is often commended for his distinction in another career. They give him time to secure a financial background before entering politics. The Canadian system of the prime ministership must as a rule be earned the hard way, severe knowing that they could do much better financially in other fields.

The high cost of American political campaigning for those who seek the presidency. Financial contributors makes the presidency a test of the bank balance as much as of popular support. In this sense, the White House, like the Ritz Hotel, is open to rich and poor alike.

No Accident

Edmonton Journal

A British doctor claims that there will be no more trouble with their wives are likely candidates for an automobile accident. A subdued friend of ours says when he has trouble with his wife, disaster is likely to strike much more quickly than that.

SCOTT'S SCRAP BOOK

By R. J. SCOTT

STOCK QUOTATIONS

(Stock Quotations Furnished by Barclay & Crawford)
56 Bridge Street East
Members Toronto Stock Exchange
Belleville Office — Dial WO 8-5581
Rae B. Swansburg, Manager

INDUSTRIALS	MINES AND OILS
Abitibi 15¾	Assoc. Arcadia Nickel 19½
Alberta Distilleries 380	Atlantic Coast Copper 100
Alberta Gas Trunk 33¾	Bel Terre 42½
Algoma Steel 74¾	Beth Copper 705
Aluminum 30¾	Bunkerhill 20¼
Argus 16¾	Central Delrio 810
Bank of Montreal 68¾	Campbell Chib 440
Bank of Nova Scotia 77	Cdn Export Gas 148
BC Telephone 53¼	Cash Williams Gold 220
Bell Telephone 56¾	Cons Halliwell 30
Brazilian Trac. 360	Conwest Exp 560
Brit. American 31 34¾	Coniagaut 15¾
B.C. Forest Prod. 30¾	Denison 15¼
Calgary Power 34	Dickenson Mines 483
Canada Cement 46	Dome Mine 30½
Can. Imp. Bank Com. 68¾	East Malartic 165
Can. Breweries 10¾	East Sullivan 360
Can. Brit. Alum. A 11	Frobex 33
Chemcell 16¼	Geco 38¾
Cdn. Pacific Rwy. 47¼	Gunnar Mines 715
Cons. M. and S. 87¾	Giant Yellowknife 11¾
Cons. Paper 42¾	Hollinger 26½
Consumers Gas 13½	Hud. Bay M & S 68½
Corby's "A" 20	Hudson Bay Oil 16¾
Crush International 11¾	Labrador 34¼
Distillers Seagram 61¾	Lake Dufault 12
Dominion Foundries 24¾	Leech 540
Dominion Steel 17	McAdam 73
Dominion Stores 22	Midcon 30
Dominion Tar 23¾	New Hosco 272
Falconbridge 76½	New Mylamaque 14
General Motors 90¾	Normetal 381
Great Lakes Paper 26¾	Northgate 465
Guaranty Trust 80	Opemiska 850
Husky Oil 10¾	Preston Mines 600
Home Oil "A" 17¼	Pre. Exp'l. 23
Imperial Oil 81½	Prov Gas 220
Industrial Acceptance 23¼	Quemont 365
International Nickel 84	Raglan 194
Interprov. Pipeline 86	Rio Algom 990
Invest. Syndicate "A" 65¾	Rite 22
Jockey Club Ltd. 408	Rockwin 28
Labs Ont. Portland 810	Sherritt Gordon 440
Laurentide Fin. 16¾	Silver Miller 161¼
Lakeland Gas 6¾	Sincoe 186
Levy 16¾	Steep Rock 560
Loblaw Cos B 8¾	Teck 815
Massey Ferguson 28¾	Texas Gulf 53¾
MacMillan B and P 21¾	Triad 207
Monarch Foods 8¼	United Asbestos 261
Moore Corporation 56¼	United Keno Hill 750
Normida 48¾	White Star 52
Pacific Pete 13½	Windfall 30
Page Hersey Tubes 29½	ZenMac 27
Power Corp. 12¾	
Quebec Natural Gas 10¾	
Royal Bank of Canada 70¼	
Shell 19¼	
Simpson's Ltd. 24¼	
Steel of Canada 26	
Toronto-Dom. Bank 68¾	
Traders Finance 13½	
Trans Canada Pipe 40¾	
Trans. Mt. Pipe 19¾	
Union Gas 24¼	
Versatile 9¾	
Westcoast Trans 17¾	
Walkers 35¾	

Toronto Stocks

TORONTO (CP)—The stock market showed fractionally lower during light morning trading today, with speculative activity somewhat slackened compared with recent sessions.

Windfall dropped seven cents to 44 cents and Canadian Dyno five cents to $1.63. Ralgin fell 17 cents to $1.33 and Genor two cents to 41 cents.

Leitch rose 35 cents to $6.40 among higher - priced speculatives and Highland-Bell backed on 30 cents to $8.25.

Most industrials lost small fractions. Loblaw A and B and Salada Foods all slipped ¼, while Canadian Breweries and Distillers Seagrams both dropped ¾.

Algoma Steel and Steico fell as much as ¼, while Bell Telephone, CPR and Canadian Industrial Gas all lost ¼.

Levy Industries sustained the largest industrial loss, down $2 to 15¾.

Industrial gains were scattered across the board. Textile-Dominion Bank gained ¼, Great Lakes Power ¾ and Industrial Acceptance Corp. ¼.

Falconbridge gained ¾ among senior base metals.

The industrial index dropped .14 to 188.66 and the TSE index .18 to 148.20. Golds fell .22 to 134.54, base metals .03 to 67.52 and western oils .03 to 86.26.

Volume was 792,000 shares compared with 802,000 shares traded at the same time Tuesday.

Prices turned lower late in Tuesday's session following irregularity earlier. Trading was slack.

Investors have adopted a "couldn't care less" attitude of late and it showed up in the industrial list where trading was extremely light. Leading the gain list downhill were banks.

On the plus side, Consolidated Paper and Laurentide Finance tacked on ¾ each to 42¾ and 26¾, respectively. Empire Life, one of the highest priced issues on the board, jumped $25 to $308 after gaining $20 Monday.

MacDonald sagged 13 to 15 cents and rallied to close with a nine-cent loss at 20 cents in a late burst of trading in the speculative mining list. Raglan eased 15 cents to $2, New Calumet five to 80 cents and Windfall one to 51 cents.

Base metals were quiet and trendless. Inco sagged 1 to 84 while United Keno Hill dipped 15 cents to $7.50. Leitch traded actively in gaining 15 cents to $6.05 and Highland-Bell 25 cents to $8.05.

In golds, Cochenour Willans fell six cents to $2.39 and Kerr-Addison five cents to $7.25.

On index, industrials were down .50 to 158.80, golds .15 to 134.78, western oils .06 to 86.26 and the exchange index .43 to 148.33. Base metals were ahead .01 to 67.53. Volume for the session was 2,915,000 shares compared with 3,021,000 Monday.

TORONTO LIVESTOCK

TORONTO (CP) — Trading was fairly active and prices were steady on all classes and grades of slaughter cattle except good cows, these were lower at the Ontario public stockyards today.

Veal calf prices were steady. Hog prices were steady and sheep and lamb prices were easier.

Slaughter cattle 3,378; Choice steers 24-24.50 with dry - fed steers to 25.80; good 22-23; medium 19.50-21; common 16-19; choice heifers 21.50-22.50 with sales to 23.30; good 20-21; medium 18-19; common 14 - 17; choice fed yearlings 22-24 with odd tops to 25; good 20-21.50; good cows 15.50-16 with sales to 16.30; medium 14-15; canners and cutters 10-14; good bologna bulls 18.50-19 with sales to 19.50; common and medium 15-18.

Replacement cattle 600: Good light stockers 21.50-23; medium and common 16-21.

Calves 231: Choice vealers 27-28 with sales up to 31.50; good 24-26; medium 20-23; common 18-20; boners 12-17.

Hogs 436: Grade A at Toronto 28.35-28.70 currently selling at 28.70.

Sheep and lambs 191: Good lambs mostly 23 per hundredweight; common and medium 20-22; sheep 2-10.

Ed Chadwick Purchased by Buffalo Bisons

BUFFALO, N.Y. (AP)—Buffalo Bisons announced last in the Western Division of the American Hockey League, have purchased goalie Ed Chadwick from Hershey Bears.

Chadwick was purchased Tuesday for an undisclosed sum by the Bisons' parent team, Chicago Black Hawks of the National Hockey League.

Chadwick, 31, spent two full seasons and portions of three others in the NHL with Toronto and Boston.

FIRST DONATION to the 1964 Belleville United Appeal was received last night at an executive committee meeting. In the picture, R. W. Christie of O'Keefe's Brewery presents the $100 cheque from the O'Keefe Foundation to United Appeal Campaign Chairman Tom Feil.

Peron Decides To Return To Argentina

BUENOS AIRES (Reuters)—Former president Juan Peron of Argentina announced in a recorded message here Tuesday he has decided to return to Argentina.

Nine years after a military coup sent him into exile, the recording was brought here and produced at a press conference by Peron supporters who attended a meeting with him in Madrid last week.

Peron said in the message he was returning to help "pacify and unify the Argentine people."

Peronist leader, Alberto Iturbe, said the former president was not worried about arrest warrants that have been out for him since 1955.

Iturbe said he did not know whether Peron would seek elective office on his return, but emphasized he would participate actively in political life.

"His health is excellent," Iturbe said.

Fist-Swinging Fan and Fighter In Wild Brawl

AUSTIN, Tex. (AP)—A fist-swinging fan and a fighter who wasn't on the card got into the act Tuesday night during a bout in which the former world lightweight champion Joe Brown was disqualified.

A virtual free-for-all erupted during the final round of the Houston fighter's scheduled 10-rounder with 20-year-old Richard Medrano of Austin, undefeated in 16 previous matches.

Brown appeared to have Medrano on the verge of a knockout when light heavyweight Benny Bowser rushed in to save the Austin fighter from further punishment.

Brown refused to continue the fight, despite insistence from referee Vel Barker, and was disqualified.

Near the end of the seventh a fan socked Brown in the mouth when he and Medrano wrestled to the canvas near the ropes.

Net Earnings
By THE CANADIAN PRESS

Zeller's Ltd., 6 months ended July 31: 1964, $259,852, 15 cents a share; 1963, $258,180, 5 cents.

General Motors Acceptance Corp. of Canada Ltd., 6 months ended June 30: 1964, $1,312,575, $6.33 a share; 1963, $949,569, $6.33.

Coniagas Mines Ltd., 6 months ended June 30: 1964, $207,482; 1963, $272,684.

Inland Chemicals Canada Ltd. 6 months ended June 30: 1964, $66,068, 22 cents a share; 1963, $49,737, 16 cents.

Noma Products of Canada Ltd. year ended April 30: 1964, $719,277, $1.95 a share; 1963, $547,365, $1.49.

Delta Electronics Ltd., year ended April 30: 1965, $75,372, 25 cents a share; 1963, $44,641, 15 cents.

Soo Line Railroad Co., 7 months ended July 31: 1964, $3,017,887; $1,985,453.

Business Briefs

By THE CANADIAN PRESS

BUILD POTASH REFINERY

A $60,000,000 potash mine and refinery will be built by the United States Borax and Chemicals Corp. at Allan, 35 miles southeast of Saskatoon, it was announced Tuesday. J. E. Kendall of Carlsbad, N.M., Canadian project manager for the company, said the project was expected to be in production early in 1968.

STORE SALES UP

Canadian department store sales in the week ended Aug. 8 were valued 7.4 per cent above those in the comparable week last year, the bureau of statistics said Tuesday. Gains ranged from 0.2 per cent in Quebec to 13.3 per cent in British Columbia.

NAMED PRESIDENT

Logan R. Brown, 57, has been appointed president and managing director of Libby, McNeil and Libby of Canada Ltd., succeeding the late T. V. Proctor. Mr. Brown, a native of London, Ont., joined the food-processing firm in 1960 as director of marketing.

Workers Return To Airways, Strike Settled

WASHINGTON (AP)—Transport workers returned today to their jobs at Pan American Airways following a strike-ending agreement on a new labor contract which one union official called the best ever negotiated in the industry.

The strike of AFL-CIO Transport Workers Union members lasted less than 24 hours before it crippled the airline's operations to foreign points.

Pan American operates no domestic flights.

The agreement recalled all its employees to duty shortly after the agreement was reached.

Details of the new contract covering 12,000 union members —maintenance and ground service personnel and flight stewards and stewardesses— were not disclosed pending ratification by rank-and-file union members.

About 9,000 workers were involved in the strike over wages, working conditions and fringe benefits.

PRODUCE MARKET

TORONTO (CP) — Churning cream and butter print prices were unchanged today.

Butter prices: Agricultural Stabilization Board tenderable parcels: buying 40 score ,53; buying 39 score 52; selling 53.

Sen. McCarthy Pulls Out Of Race

ATLANTIC CITY (AP)—Senator Eugene McCarthy in effect pulled out of the Democratic vice-presidential contest today in favor of his fellow Minnesotan, Senator Hubert H. Humphrey.

In a telegram to President Johnson, McCarthy did not specifically say he was out of the race, but he did "recommend for your primary consideration" his Senate colleague.

He said Humphrey appears to him to fit the qualifications Johnson has set up for a desirable running mate.

The two Minnesota senators have been leading the pack for weeks in speculation on whom Johnson might choose, with Humphrey in the No. 1 spot. They are friends and mutual political backers of long standing.

Guardian System For Alcoholics Is Suggested

HAMILTON (CP) — Judges and police must be sympathetic to alcoholics in court but they are ill-equipped to give them effective help, Robert H. Scott, assistant director of the Michigan Department of correction, said Tuesday.

He told a conference on alcoholism sponsored by the Ontario Institute of Alcohol Studies:

"I find the attitude of police officers heartening. They understand alcoholics and have a high regard for Alcoholics Anonymous."

But effective treatment would only come under a system:

1. Probation for alcoholic offenders and a guardian system for them.

2. Protective custody for alcoholics and the mentally ill, keeping them off the streets but free of the stigma of jail; with rehabilitation treatment centres for all alcoholics.

4. Bail for minor alcohol offenders to allow them to be sent to such centres.

Mr. Scott also called for an end to the practice of offering an offender jail or a fine.

He said a guardian system would give control of alcohol offenders before severe damage has been done, ensuring treatment for them and control of their finances.

HIT BY TRUCK

HAMILTON (CP) — Christopher Michael Thibeau, 4, son of Mr. and Mrs. Cosmas Thibeau, was killed Tuesday when struck by an ice cream truck outside his home.

Convention

(Continued From Page 1)

rights issue in the traditionally-Democratic South was the major focus of interest so far.

LOST VOTES

There was no action in the Alabama delegation, where those who signed the requested loyalty pledge to President Johnson and the majority of the 36 - man delegation who didn't sit side by side Failure to sign stripped the delegates who refused of voting rights.

Party leaders lnsisted a substantial victory for unity was scored in a compromise hammered out with extreme difficulty since Saturday. Under it, the Mississippi official delegation would sign the pledge or else.

The compromise also gave delegate-at-large credentials to two of the rebel Freedom delegation—which protests the fact that Negroes constitute more than 50 per cent of the Mississippi population and most can't vote. But the men given these credentials — delegation chairman Aaron Henry and Rev. Ed King—supported Johnson.

The Mississippi delegation which stalked out accused the Freedom group of "misrepresentation and slander" (which) failed hopelessly." The Freedom group expressed disappointment at the compromise, rejecting it, but the convention as a whole gave it swift approval by voice vote, officially ending the matter.

Thomson Says Khrushchev Would Attend Summit Meet

LONDON (CP)—Lord Thomson, Canadian - born British newspaper publisher, said Tuesday Soviet Premier Khrushchev told him he would be willing to attend another summit conference.

"As soon as I suggested it, he said 'Yes'," Thomson told reporters at London airport on his return from the Soviet Union.

During his 15-day visit Thomson and Khrushchev were travelling companions on a train journey, across Russia's virgin farm lands area.

In Moscow the Soviet newspaper Pravda quoted Khrushchev as telling Thomson that the Russians bought more wheat from Canada last year than they actually needed.

Thomson, who met with Khrushchev in Kazakhstan Aug 13, said that, according to figures given him on Soviet wheat production this year, the 1964 crop will be sufficient for the Soviet Union's needs.

In an interview published in Pravda, Thomson said: "Mr. Khrushchev told me that he doesn't ever want to buy what he bought earlier in Canada."

HAD CROP FAILURES

The Soviet Union last year imported 1,600,000 tons of wheat to make up for crop failures over most of the country. It bought 6,000,000 tons from Canada, 1,800,000 from the United States.

Thomson said his interview with Khrushchev "could not have been more satisfactory."

"He was always under control of the situation and knew precisely his view on all questions and freely and readily expressed it," Thomson added.

Thomson said that during his 10-day trip through the Caucasus and the Crimea, he found living standards in the Soviet Union significantly improved since his last visit 18 months ago.

He said Khrushchev had done much toward improving life in the Soviet Union.

"I regard him as an inspiring leader of the Soviet people," he added.

DIFFER ON CYPRUS

Thomson said in London Khrushchev's attitude on Cyprus was "hostile to us."

"The Russians and the Turks are natural enemies," he said.

"Politically Mr. Khrushchev is very sound," Thomson said.

"In Russia they have not got elections like we have here, but I'm convinced if they did have, he would be re-elected on his own. The enthusiasm which greeted him was quite astounding."

Thomson's verdict on Khrushchev the man was: "I like him immensely. I think he is a most able man. There is no question of that. He is doing a great deal for the people of his country."

TAMBLYN SPECIALS

SILVIKRIN Shampoo 1.39 value 67c

BAND-AIDS 100's Comp. Value 1.49 93c

JOHNSON'S
BABY POWDER Comp. Value 75c 57c

A.S.A. SALOTYN TABLETS Reg. 89c 59c

SHULTON — OLD SPICE
After Shave LOTION Comp. Value 1.50 99c

BAN DEODORANT Comp. Value 1.25 83c

LISTERINE 14-oz. Comp. Value 98c 67c

ASPIRIN Bayers Comp. Value 99c 63c

RAID INSECT KILLER Comp. Value 1.69 1.17

VITALIS HAIR TONIC 7-oz. Comp. Value 1.07 81c

DRISTAN TABLETS Comp. Value 1.25 94c

LET US PRICE YOUR NEXT
PRESCRIPTION
SEE HOW YOU SAVE

268 FRONT ST. WO 2-2156

DUNDAS & BRIDGE ST. WO 2-5158

Desirable Office Space
FOR RENT
AVAILABLE IMMEDIATELY
Large area. Partitions can be arranged to suit tenants. All area is available on second floor level. Price ranging from 1.50 to 1.75 per square foot. Apply to
TRUDEAU MOTORS LIMITED
21-23 STATION STREET PHONE WO 8-6767

The Experts Say

CNE School Art Show Open to Every School

Pleat-Pretty

4526
SIZES 2-8

By ANNE ADAMS

Little girls have all the fun —and fashion news in this pleat - pretty styled. Simple, straight-sway sewing with no stop for waist seams. Choose broadcloth, shantung, Decron.

Printed Pattern 4526: Girls' Sizes 2, 4, 6, 8. Size 6 takes 3¼ yards 36-inch fabric.

Fifty cents (50c) in coins (no stamps, please) for this pattern. Ontario residents add 3c sales tax. Print plainly size, name, address, style number.

Send order to Anne Adams, care of The Ontario Intelligencer, 60 Front St., W., TORONTO 1.

LONG LACE

LONG EATON, England (CP) — A new elastic man-made fibre has made it possible to manufacture "wrench lace." The designers of the British Weavers' Lace Association here in Derbyshire are at work on lingerie which they claim has the delicacy of Nottingham lace.

By JEAN SHARP

TORONTO (CP)—If you think your child may have some talent as an artist or a writer, the best way to help him while he is young is to encourage him without worrying about technicalities.

William Curnoe, organizer and judges of the school art show at the Canadian National Exhibition, says too much emphasis on mechanics can discourage a young talent.

The CNE school art show and essay contest are open to schools across the country. Entries are sent in by teachers, and are usually based on subject suggested by the CNE.

The art show is not a competition. Work is chosen to be displayed at the Ex.

There are prizes for the essays, which this year were based on Canadian history and geography.

The entries are judged by specialists—artists and writers—and by Mr. Curnoe, who is principal of a suburban Toronto grammar school.

SEEK ORIGINALITY

He says the main thing each judge looks for is originality. "We don't want copy work, we want their own thoughts on paper."

He says it is difficult to judge realistically whether a child has talent until he is past Grade Seven or Eight. Until then children will express themselves unselfconsciously given a chance. After that they will begin to think about grammar or perspective—will want things to be right.

In a classroom, he says, it is not unusual for four or five children to begin to realize they need to know perspective to draw, although they don't realize it precisely. Some teachers may wait until then to begin to teach it to them.

It may be wise, Mr. Curnoe says he has seen cases of young children who were given art lessons and, having produced a successful picture, kept on painting it over and over again.

ALLOW FREEDOM

One clue to a possible talent is how much a child enjoys writing or drawing. "If they do enjoy it, let them do as much as possible, with suggestions of how they can improve. You can slowly show them how to put a story down so other people can read it more easily." But, if a story is creative, and a child is trying to use new words, it is better to encourage that than to criticize him for mechanical errors.

He says some teachers have children write two kinds of stories, "stories for myself to read" which will not be corrected, and "stories for others to read," which will.

Whether a child has an important talent or not, Mr. Curnoe says there is value to him in encouraging him to express himself and to be aware of the arts. "The more writing you can get any child to do, the better. And we teach art as part of a well-rounded training. We are not trying to make artists of all of the children."

SPEAKING OF MANNERS

BY PATRICIA LEWIS

EVERYBODY HAS A PET PEEVE

We get a lot of gripes through the mail about irritating habits that make life a little more difficult. Judging from the tally-sheet we've been keeping, among the most vexing individuals are:

The person who doesn't answer letters or return telephone calls.

The person who looks straight through you when you're being introduced and doesn't give as much as a nod in acknowledgement.

The person who insists on talking to you when you're trying to talk to someone else on the telephone.

The ungrateful boss who does not bother to send you a thank-you note for a present and who wouldn't dream of sending a bread-and-butter letter even after spending two weeks in your home on an all-expense-paid vacation.

The garrulous guest who has one too many at your party and then picks a fight with one and all.

The tightwad who manages to find his wallet only after someone else has settled the check.

The guest who invites all his friends in to visit him while he's staying at your house.

Guests who stay on and on after a party is over and give you the distasteful job of trying to edge them politely out the door.

The person who makes quips — supposedly funny — at your expense.

Friends and relatives who write they're coming to visit, when they'll arrive and how long they'll be staying, without bothering to ask if you'd mind or even if you'll be home.

The nosy character who wants to know all about you — family, schools, job and possible salary — and grills you thoroughly five minutes after you've met.

And, of course, the compassionate stranger who cries on your shoulder about all his problems like stranger who cries on your try to give him any helpful suggestions.

With such a cast of characters, no wonder life gets a bit trying at times.

BIG FISH

The largest fish ever caught in Lake Superior was a 310-pound sturgeon

GASSY GUM

Petroleum helps put the chew in gum. A petroleum derivite, polyvinyl acetate, makes the gum more pliable.

Wife Preservers

Commander the Kids' wagon to transport supplies and utensils to the backyard for cookouts.

COLONIAL COACH LINES
INTRODUCING
NEW DAILY
EXPRESS SERVICE
To Toronto – Via Highway 401

BELLEVILLE TO TORONTO Via 401
Daily Except Sundays
Leave Belleville 8.30 a.m. — Arrive Toronto 10.45 a.m.
Friday and Sundays
Leave Belleville 6.35 p.m. — Arrive Toronto 9.00 p.m.
Sundays Only
Leave Belleville 8.30 p.m. — Arrive Toronto 10.45 p.m.

TORONTO TO BELLEVILLE
Daily Except Sundays
Leave Toronto 8.30 p.m. — Arrive Belleville 7.45 p.m.
Sundays Only
Leave Toronto 9.00 p.m. — Arrive Belleville 11.20 p.m.
Sundays Only
Leave Toronto 11.50 p.m. — Arrive Belleville 2.00 a.m.

- THESE SERVICES SAVE YOU 1½ HOURS EACH WAY
- AIR CONDITIONED BUSES—WASH ROOM EQUIPPED
- CONNECTION TO AND FROM PICTON WITH THESE SERVICES.

NO CHANGE IN PRESENT SERVICES
INTRODUCTORY OFFER
SPECIAL ..... $4.95 Return

These buses make connection in Toronto to Hamilton, London, Niagara Falls and Detroit etc. with Gray Coach, Greyhound Lines and all Trans-Canada connections.
Leave Belleville 8.30 a.m. any morning — Return any service same day.

For Further Information and Holiday Services Call
BELLEVILLE BUS TERMINAL
Mr. J. Jarrett ..... WO 2-3193
In Picton Call—McGuiness Coach Lines—GR 6-6312

THE EVENT OF THE YEAR! TOTS 'N TEENS TREMENDOUS

SELLING-OUT SALE

$30,000.00 STOCK TO BE SACRIFICED BY NEW OWNER!!

No Reserve—Everything Must Go To Make Room For Brand New Stock Now Arriving Daily—SAVE AS NEVER BEFORE!

DOOR OPENING SPECIAL!
KNIT JODHPURS
"Scout-Tex" Sizes 1, XI, K ... NOW 2.59

QUALITY BRAND NAME MERCHANDISE FOR BABIES, CHILDREN, TEENAGERS REDUCED AS MUCH AS 50% AND MORE

DOOR OPENING SPECIAL!
BACK-TO-SCHOOL SKIRTS
Teacher's pet — sizes 4 to 14 — Now 2.00 to 4.98

Save 50% All Wool FALL SUITS ½ PRICE

SAVE 50% Fall and winter COATS ½ PRICE

SALE OPENS THURSDAY, AUGUST 27th at 9.30 A.M.

BARGAINS FOR BABIES! JERSEYS
Short Sleeve Scout-Tex, Sizes 1, XI, K. NOW 1.69

BARGAINS FOR BABIES! SUEDE JODHPURS
Gay Tops Sizes 1, XI, K. NOW 2.59

BARGAINS FOR BABIES! BUNTING BAGS
Nylons, Furs, NOW 6.95 and up

BARGAINS FOR BOYS! JERSEYS
Scout Tex, Sizes 2 to 12. NOW 1.69 to 2.49

BARGAINS FOR BOYS! BACK-TO-SCHOOL PANTS
Cord cotton knit denim Sizes 4 to 12. NOW 2.29 to 3.59

BARGAINS FOR BOYS! JACKETS
Corduroy, Nylon, Sizes 4 to 14. NOW 7.95 to 11.98

BARGAINS FOR GIRLS!
Slims Cotton & Wool Sizes 2 to 14 Now 1.79 to 3.98
CO-ORDINATES SETS 2 to 14 .... Now ½ Price
DRESSES Size 3 to 14 ..... from 2.00
FALL & WINTER JACKETS ..... Some ½ Price

BARGAINS FOR GIRLS!
JERSEYS Scout Tex size 2 to 14 . Now 1.69 to 2.69
Back-to-School Orlon Sweaters 4-14. Now 1.98-2.59
Long & Short Sleeve Pullovers
CARDIGANS 4 to 14 ..... 2.59 to 2.98
SQUALL JACKETS s.m.l. ..... 2.98 to 4.98

BARGAINS FOR TEENAGERS!
DRESSES ..... from 5.98
JUMPERS from 5.98 ..... Some ½ Price
COATS Fall & Winter ..... Some ½ Price
FALL & WINTER JACKETS ..... Some ½ Price

BARGAINS FOR TEENAGERS!
SLIMS Cotton, Wools, Stretchy ..... from 2.98
SKIRTS Wool, Plain Plaids ..... from 2.00
FALL SUITS all wool ..... ½ Price

ALL SALES FINAL
NO EXCHANGES
NO REFUNDS
See ½ Price Rack

Many More Big Values On Display At Our Store—Hurry In Today!

TOTS 'N TEENS
253 FRONT STREET BELLEVILLE

SEE OUR $1.00 to $5.00 BARGAIN TABLES

NO PHONE ORDERS PLEASE

MR. AND MRS. ERIC LESTER COONEY

Cooney – Ketcheson

Wesleyan Methodist Church, Belleville, was the scene of a pretty wedding recently, when Joyce Mae Ketcheson, daughter of Mr. and Mrs. Jack Ketcheson, Foxboro R.R. 1, was united in marriage to Eric Lester Cooney, son of Mr. and Mrs. Garfield Cooney, Belleville R.R. 6. Rev. Keith Cooney, brother of the bridegroom assisted by the Rev. J. S. A. Spearman officiated at the ceremony before a background of white gladioli and yellow 'mums. White satin bows designated the guest pews.

Appropriate wedding music was rendered by Mrs. Gordon Smith of Frankford who also accompanied the soloist, Mr. Floyd Cumming, brother-in-law of the bridegroom, who favored with three vocal selections.

The bride, given in marriage by her father wore a floor length bridal gown of nylon lace and net over white satin fashioned with a lace bodice featuring a square neckline outlined with seed pearls and sequins, and long lace lily-point sleeves. The bouffant skirt of nylon net was highlighted with lace inserts. Her headdress was a crown of tiny white flowers which held in place an elbow-length veil. She carried a bouquet of red sweetheart roses designed in the form of a cross.

Miss Valerie MacDonald of Point Anne as maid of honor was dressed in blue and carried yellow and white 'mums; Mrs. Ray Ketcheson, sister-in-law of the bride as bridesmaid in yellow and carried blue and white 'mums and Miss Barbara Sine of Brantford, cousin of the bride wore a blue dress and carried yellow and white 'mums. Their street-length gowns were designed alike of nylon organza over taffeta with bouffant skirts enhanced with cummerbunds. They all more matching white net and floral headdresses. Miss Janice Bell of Peterborough as flower girl was most demure in a yellow organza dress with white hat of net and flowers and carried a nosegay of blue and white 'mums. Master Donnie Bell of Peterborough was ring-bearer and carried a heart-shaped cushion with the two rings for the double-ring ceremony.

The groomsman was Mr. James Curry of Frankford, cousin of the bridegroom, while Mr. Ray Ketcheson of Cannifton, brother of the bride and Mr. Ross Cooney, of Scarborough, brother of the bridegroom were the ushers.

A reception was held in the hall at College Hill United Church which was decorated with pink and white streamers and bells. The bride's table was most attractive with white linen cloth centred with a three-tier wedding cake topped with miniature bride and bridegroom under an arch of flowers and white doves holding wedding rings. White tulle and red rosebuds encircled the base of the cake with tall white tapers on either side. The bridal bouquets completed the nuptial setting. The bride's mother received the guests wearing a two - piece sheath dress of pale blue lace over taffeta with matching hat to match, while accessories and a corsage of pink sweetheart roses. Assisting was the bridegroom's mother attired in brown figured silk dress, beige hat and accessories and a corsage of golden garnet roses.

For a honeymoon trip to northern points of Ontario, around the Lakehead and through the State of Michigan, the bride chose a white linen suit with the jacket featuring an embroidered lace front, yellow and white hat, white accessories and a corsage of golden garnet roses.

Guests were present from Belleville, Cannilton, Scarborough, Fort Erie, Kingston, Peterborough, Napanee, Carrying Place, Marmora, Brighton, Point Anne, Trenton, Madoc, Frankford and Shawville, Quebec.

Previous to the marriage the bride was entertained at a miscellaneous shower when Mrs. Wesley Bell and Mrs. Floyd Cummings were co-hostesses. A presentation was also held for the bride by the staff of National Grocers where she was formerly employed.

Mr. and Mrs. Cooney will reside at 521 Wilson Road South, Oshawa.

Colorful, sun-ripened Ontario tomatoes are excellent sources of Vitamin C. Eat fresh tomatoes every day while they are in season. Home economists at Macdonald Institute, Guelph recommend storing tomatoes between 45 and 55 degrees F. for best flavor. Refrigerator temperatures are too cold and cause tomatoes to become watery and lose flavor. Leave underripe tomatoes at room temperature until they reach a deep red color. Then store in a cool place such as the basement.

Engagement Notice

The engagement is announced of Nancy Ellen Reynolds, daughter of Mr. and Mrs. James Reynolds, Foxboro, to James Edward Langton, son of Mr. and Mrs. Ray Langton, Belleville. Marriage will take place in the Church of St. Michael the Archangel, Saturday, September 26, at 10 a.m.

Speaking Personally

By Gladys Ward

STAR DUST

It is strange how we mortals like to get a peek into the future. Any quack who claims to be a fortune teller can separate gullible people from their money. We long to know what is coming instead of what is here. That is why so many people read their horoscopes in this paper. The science cannot be too accurate but astrology is extremely old, and we hear about omens in the stars as far back as history goes.

A look at some of the horoscopes makes one wonder how they can apply to so many people at one time. For instance here is Gemini, "Don't tell all you know." So he clams up and walks around with buttoned lips. His friends think he is sulking. His enemies think he is a moron. His co-worker says, "You could tell all you know in eleven seconds," and he replies, "It would take forever to tell about just one of my virtues—modesty." Imagine a whole office full of Geminis!

Here's poor old Pisces. "Be careful if you are driving." Surely is good advice at any time but assumes a sinister sound when he reads it in his horoscope. So the poor wretch wonders if he should get up in the morning or stay in bed. The early morning news comes on the radio with its usual quota of car accidents and violent death and he thinks of his horoscope, shivers and goes back to bed.

Virgo gets the good news that his efforts are going to be rewarded and to prepare for good news. He immediately thinks of his pay envelope and opens it hopefully next payday. It is enough to destroy his faith in human nature when he finds the same old number of dollar bills. Perhaps his boss doesn't read horoscopes.

Scorpio is told to be a host rather than a guest. So if you invite Scorpio to your home for the evening don't be alarmed if he passes out the salted nuts, and is generous with the drinks, and ends up using his shoes and shooing out the cat. He is just making like a host.

Taurus is advised to "accept advice from friends, let others point out possible errors"—my experience has been—try and stop them.

Here's Aquarius who is told, "partner to express concern about finances". That one is sure to be true. What partner doesn't? Especially around the first of the month.

Virgo gets a real boost. "Realize you are making a good impression," he reads, as he gets his seventeenth pay.

Here's Libra promised "Message very clear before day is over." So he waits for a telegram, even a telephone call, even a wrong number, and then goes to bed with his problems as murky as before.

• • •

QUICK MIX

From time to time consumer news comes to this desk from Macdonald Institute in Guelph. A practical idea is a homemade mix for biscuits, muffins, cookies or cakes, quickly made and stored, to be used when the busy housewife needs a batch of one of these in a hurry. It is much less expensive than mixes purchased at the store.

For 13 cups of mix, stir 1/3 cup double acting baking powder, 1 teaspoon of salt, 1 teaspoon of cream of tartar, and ½ cup granulated sugar into 9 cups of sifted all-purpose flour. (or 10 cups of pastry flour). Cut in two cups of shortening until mix is the consistency of cornmeal.

To make quick-mix biscuits, add 2/3 cup milk in 3 cup of mix. Stir 25 strokes; knead 15 strokes on lightly floured board and roll ¼ inch thick. Bake on baking sheet in a hot oven (450 degrees) 10 minutes. Yield: 18 2-inch biscuits.

To make quick-mix muffins, add 2 tablespoons sugar to 3 cups of mix. Combine 1 cup of milk with 1 beaten egg and add the mix. Stir only until flour is moistened. Fill greased muffin tins 2/3 full and bake at 425 degrees about 20 minutes. Yield: 12 medium muffins.

This mix can be stored in a large covered pail or canister at room temperature. But if it is to be kept any length of time it should be stored in the refrigerator or the freezer.

SOCIAL and PERSONAL

Mr. Clifford Belch, Cannilton Rd., is a patient in the Belleville General Hospital.

• • •

Mr. and Mrs. Raymond Marbry and sons Robert and Paul of Queen Street were guests of Lieut. Commander Francis J. F. French commanding officer of HMCS Lanark on board ship at Kingston on Sunday. Mr. Marbry, a formal school chum of the Commander, and son Paul sailed with him from Toronto.

• • •

Corporal Fred and Mrs. Greereaux have returned to their home in Calgary after spending a two-weeks' vacation with their parents, Mr. and Mrs. Fred Greereaux Sr., Bridge Street West, and Mr. and Mrs. Jack Keegan and Freddie of Bayside. While here they visited Mr. and Mrs. Glen Donovan, Rochester, N.Y.; Mr. and Mrs. Fred Genereaux Sr.; Mr. and Mrs. Jack Keegan; Mr. and Mrs. Dan Hoover; and attended a party given by Mrs. Stuart Lessard in Tweed in honor of Corporal Fred and Mrs. Genereaux.

• • •

Delta Chi Chapter of Beta Sigma Psi Sorority entertained charter member Miss Carolyn Meyer at a farewell party in Peterborough. Miss Meyer is leaving to further her teaching career at the Ontario School for the Deaf in Belleville. Following the dinner at Fireside Restaurant she was presented with a travel alarm clock as a remembrance of her association with Delta Chi. The members then enjoyed an evening of honky-tonk piano stylings by Bob Mills.

Women's Institutes

SIDNEY SOUTH W.I.

The August meeting of Sidney South Women's Institute took the form of an executive meeting on the regular meeting night at the home of Mrs. Fred Meese, and as a family picnic on the following Sunday at the Col. Vandervelde Conservation Park. During the business period it was decided to hold a bake sale with all members participating.

After a fine picnic dinner Mrs. Fred Meese, Mrs. Ken Kerr, Mrs. Ted Aikens and Mrs. Roy Nobes conducted a program of games and races with prizes for everybody. A few stayed for the supper meal and all enjoyed a lovely day in the park.

A display of house plants was shown at Belleville Fair. The 4-H girls and their leaders attended both Peterborough and Belleville Fairs. Miss Donna Wellman was awarded a bus trip tour of Western Ontario for outstanding 4-H Homemaking Club work.

STROUD'S

LAST THREE DAYS

30% Discount SALE

COALPORT

FAMOUS ENGLISH BONE CHINA

Pattern	Regular	Save	Sale Price
MY FAIR LADY	12.95	4.00	8.95
BURGUNDY	22.95	7.00	15.95
AVON	16.95	5.00	11.95
SONNET	18.50	5.55	12.95
CAMELOT	12.95	4.00	8.95
REVELRY	14.95	4.50	10.45
ALLEGRO	25.95	8.00	17.95

Prices are quoted for 5 piece place setting consisting of Dinner Plate, Dessert Plate, Bread and Butter Plate, Cup and Saucer.

FOR THIS SPECIAL SALE ALL OPEN STOCK IS AVAILABLE AT 30% OFF REGULAR PRICE

40% Discount on

1847 ROGERS BROS.

"Canada's Finest Silverplate"

"THE FAMILY DINING SET

42 PIECE SERVICE FOR 8
Regular 98.88. In Open Stock.

YOU SAVE 39.52 SALE PRICE

59.28

Patterns: LEILANI - FLAIR - SPRINGTIME - and REFLECTION.

STROUD'S

JEWELLERY AND GIFT SHOP

208 FRONT STREET BELLEVILLE

Tyendinaga Children Receive Holiday Swimming Lessons

By MRS. B. O'SULLIVAN

Although school was out and holidays had only begun, 120 children from Melrose and Marysville were waiting for buses. Instead of books, each swirled a towel and under a skirt or jeans was a swimsuit. Four mothers left their household chores daily, to chaperone these youngsters.

By 9.20 a.m. they were arriving at the Tops Motor Hotel pool for swimming instruction. For many it meant learning a new stroke, how to stay afloat or open his eyes under water; for others it means less fear of the water. Whatever the case everyone was eager for the new day's endeavors.

Classes were taught according to Red Cross regulations under the capable leadership of Mrs. Joyce Patrick from Trenton. Assisting Mrs. Patrick was her husband, Pat Patrick; Misses Pat Hay and Pat Wright; also Allan Smith. Leslie Genejs from Melrose deserves honorable mention for her help.

13-DAY COURSE

The children were divided into small groups, depending upon age and ability. Everyone received special attention and when the 13-day course was finished, pride swelled in every young heart.

The last day was parents' day and a large number was present to watch the leaders and pupils demonstrate their skills.

Mr. Patrick welcomed the guests and outlined the course, urging that it be planned for a longer period next year. This was Marysville's first attempt at such a program, whereas Melrose has been practising such for the past three years.

RECEIVE BADGES

Badges of merit were awarded to several Beginners, Juniors and Intermediates. The Tadpoles received a card of checked achievements. The presentations were made by Mrs. K. McMechan and Mrs. W. Mcaulay.

The following mothers deserve credit for organizing such—Lois McMechan, Mary McCauley, Lorna Bates, Betty Stapley, Ruth Long and Louise O'Sullivan. It is their aim to acquaint more parents throughout the township of Tyendinaga with such a program. It is important that our young people learn water safety for protection and enjoyment.

Wife Preserves

Tops at canopy from seat back to seat back to protect a sleeping youngster from sunlight and flashing lights when traveling.

they go back to school September 8.

a new pair of Braves will make them feel better about it

Braves come in 9 styles for boys and girls, sizes 8½ to 12 and 12½ to 4. All are fully guaranteed not to wear out before they are outgrown. Special linings absorb perspiration without hardening. Waterproof counters at the back of the heels resist breaking.

Built-in steel shanks give extra arch support. Even rugged soles are non-marking. Isn't this a lot to get for only $5.99? (Doesn't it make you feel better too?) See Braves at Bata stores everywhere.

$5.99

There's a perfect fit for every child in Braves
Scientifically designed lasts in B, C, and D widths give perfect fit from heel to toe

Bata

233 Front Street Belleville
AND IN TRENTON, FRANKFORD, PICTON, BATAWA, CAMPBELLFORD

Successful Living

Today's Children Love Rising to a Challenge

DEAR DORIS: Please send Thankful's practical schedule of some chores. Guess I should have learned something about being a housewife instead of a good office worker.

I was wholly unprepared for this life. It hardly seems possible that I could be so flustered and inefficient.

I'm certainly giving my girl a chance to do any jobs she likes to try. Always I was told I didn't do them right or made too much mess trying. Already she's decided she likes "flouring". She loves rolling out pastry and often asks to do pancakes; also likes sweeping, but she's still too little for the broom!—Mrs. B.

DORIS CLARK

DEAR MRS. B.: The schedule is on its way. And your lucky little girl is well on her way to happy homemaking. Our youngsters love rising to a challenge. We fail them when we lack the patience and faith in them to keep them trying. (There are dandy brooms her size.)

• • •

DEAR DORIS: My problem is my self-consciousness before an audience. I am in grade 12 and I am still scared—terribly so. Every time I hear the word "report", my heart jumps.

This year I made an oral report once. It was about 15 words long and, believe it or not, I was nervous before I started. I could hardly keep from squirming in my seat and my heart was going lickety-split. The point is, I am sick and tired of my fright but I cannot help myself. I cannot use my will power to rid myself of this nightmare (no exaggeration).

I'm planning on being a teacher but how will I do it if I go on like this?—Weak In The Knees.

DEAR WEAK: Practise befor a mirror, at home. Read from books you've never seen before. Say to yourself occasionally, "Come on, Teacher, you can master this!"

To teach little ones you'll need self-forgetfulness and concentration on their need for you—the very thing which will lose for you your self-consciousness. Did you know that practically every public speaker shares your palpitations—more or less?

• • •

DEAR DORIS — My friend has been taking me out for four years. I am 22. He has a good job. Recently he has been becoming more amorous and tells me he loves me. How much longer do I wait for some suggestion of marriage? — WILLING AND READY.

DEAR READY — Popping the Question is enough to scare some older bachelors out of a year's growth. Yet Mortimer Chesterfield, in his "Art of Making Love" (1916) said:

> "An offer of marriage is a serious affair, and should not be lightly made. Neither should a man gratify himself by an avowal of love only, without alluding in the most distinct terms to his hope of the lady becoming his wife."

It still holds. One goes with the other, like ham and eggs. (Teen-ager — please note!)

• • •

CONFIDENTIAL TO "PLEASE ADVISE": For an answer about brown spots, identify yourself with proper name and address.

• • •

(Doris Clark, Master of Social Work, is a graduate of McGill, Toronto and McMaster Universities, and has had broad experience in social work. If you would like help with your problems, write to her in care of this newspaper, enclosing a stamped, self-addressed envelope.)

CHEAP SUGAR NEW

Inexpensive sugar is a comparatively recent development. In the 1700s many could not afford the $2.75 a pound it cost.

UKRAINIAN HOSPITALITY

No one visits a Ukrainian home without sharing food and drink and hospitality, according to custom in that region of the U.S.S.R.

CANADIAN HOMES IN U.K.

Timber frame homes, designed by Canadians, are being tested in three areas in Britain — in Edinburgh, in Hertfordshire and in Lancashire.

SWEDEN'S OLDEST

Mrs. Emma Gustafson of Sweden, at 106, is believed to be the oldest woman in Scandinavia. She is described as a "farm wife."

HOTEL GARDENS

London's newest hotel, the Europa, is to have three roof-top gardens, with fountains, trees, flowering plants and shrubs.

To give pies an expert look, Home Economists at Macdonald Institute, Guelph, suggest that you brush the top crust with milk or beaten egg yolks; this gives a shiny or glazed top.

3rd ANNUAL
CANADIAN NATIONAL EXHIBITION
TOUR
SATURDAY, AUGUST 29th.
VIA CANADIAN NATIONAL RAILWAYS
SPECIAL TRAIN

LV. BELLEVILLE 10.05	AR. EXHIBITION 12.20
LV. EXHIBITION 7.00 p.m.	AR. BELLEVILLE 9.15 p.m.

Daylight Saving Time

ADULTS ..... $5.90 Return
CHILDREN ..... 2.95 Return

CONTACT YOUR CN AGENT

Rolufs
237 FRONT STREET
BELLEVILLE, ONTARIO
TRAVEL CENTRE
WO 2-9201
CNR STATION WO 8-7560

Fairweather

FIRST TO FAIRWEATHER, THEN
K TO SCHOOL

GIRLS' DRESSES
SIZES 4-6X 3.99 EACH
SIZES 7-12 4.99 EACH
CHOOSE FROM A WIDE ASSORTMENT OF STYLES AND MANY ALL-WASHABLE FABRICS MADE BY CANADAS LEADING MAKERS.

BOYS' LONG SLEEVED T-SHIRTS
1.98 EACH

BOYS' CONTINENTAL CHINO JEANS
2.98 EACH

GIRLS' BLOUSES
REGULAR 2.98 & 3.98
1.99 EACH
An assorted group of styles in girls' fancy blouses. Fine sanforized cottons, tarylenes, and in plain and fancy prints. Short and long sleeves. Sizes 4-14.

GIRLS SLIMS
1.99 EACH
Girls fully Kasha lined slims, in corduroy, or chino. ½ boxer style. Sizes 3 - 6X.

BOYS' LONG SLEEVE SPORT SHIRTS
1.99 EACH
An assorted group of plains, bold stripes and pin stripes in boys long sleeve sport shirts with regular and button down collar. Sizes 8-14.

BOYS' THICKSET CORDUROY SLACKS
2.99 EACH
Boys thickset corduroy slacks in ½ boxer style with sheen front fastener, zipper opening, and 2 pockets. Made of wide wale corduroy. Sizes 7-12. An ideal pant for back to school.

BOYS' AND GIRLS' SWEATERS
2.99 EACH
Boys and girls pullovers and cardigans in plain and fancy styles. Made by Orlon. Many styles from which to choose. Broken size and colour range. Sizes 4-14.

GIRLS' ASPEN STRETCH SLIMS
4.98 EACH
Two way stretch slims with ½ boxer style, flat waist band, zipper size opening, and adjustable fore straps. Colours black, red, blue, brown. Sizes 7-14.

GIRLS' LONG SLEEVE PULLOVERS & CARDIGANS
Sizes 4-6X 3.98 EACH
Sizes 8-14 4.98 EACH
BEAUTIFUL GIRLS' PULLOVERS & CARDIGANS IN HIGH BULK OR LONG FANCY JACQUARD DESIGN ACROSS SHOULDERS AND WAIST BAND. PULLOVERS HAVE MOCK TURTLE NECK.

PACKAGED SHIRTS
BY SHIRT-TALES OF CANADA
SIZES 3.98 EACH
"10-18"
SINGLE IN CHICK, ROLE SLEEVE
BUTTON
ABLE IN BLUE AND
NARROW
ABLE IN BLUE, RED, A
OXFORD CLOTH, LONG
BUTTON-DOWN COLLAR, A
ABLE IN WHITE, RED AND BLUE

WOOL FLANNEL SKIRTS
SIZES 8-16 5.98 EACH
BOX PLEATED SKIN
ACTION SKIN
GREY, BROWN AND BLACK.
PLAID SKIRT WITH CONTRAS
INSERT, RED, GRE

SPECIAL PURCHASE
PULLOVERS & CARDIGANS
PULLOVERS REGULAR 5.98 — 3.99 EACH
CARDIGANS REGULAR 6.98 — 4.99 EACH
LADIES' SHETLAND TYPE PULLOVERS AND CARDIGANS IN A WIDE SELECTION OF FALL COLOURS. SIZES; SMALL, MEDIUM AND LARGE. ALL HAVE LONG SLEEVES.

LADIES' SHORT SLEEVE BLOUSES
REGULAR 3.98 & 4.98
2.99 EACH
LADIES' SHORT SLEEVE BLOUSES IN A WIDE SELECTION OF ASST. PRINTS. SIZES 10-20

BELLEVILLE PLAZA Open Mon., Tues., and Thursday from 9.30 a.m. to 6 p.m. Open Wednesday 8.30 a.m. to 12.30 p.m. Open Saturday from 9.00 a.m. to 6.00 p.m. Open Friday until 9.00 p.m.

CWL Executive Rejects Scathing Denunciation Of CBC by Ottawa Group

By BRENDA LARGE

CHARLOTTETOWN (CP) — The National executive of the Catholic Women's League has rejected a scathing denunciation of the Canadian Broadcasting Corporation and its plans to continue its positive and constructive criticism of broadcasting, it was learned here Tuesday.

In a closed meeting at the CWL national convention, the executive decided not to support the "declaration of Canadian women", a document drawn up by a group of Ottawa women which sharply criticizes the CBC.

The declaration, which President Mrs. Hermon Stevens of Calgary described as "extreme", says radio and television are "being exploited to maintain a constant assault on character; to undermine faith in God and respect for law and authority; to destroy sound home life and the knowledge of right and wrong."

Mrs. Stevens told a reporter she understood the declaration had been initiated earlier this year by Ethel Gordon, an Ottawa nurse, in colaboration with several other Ottawa women.

TWO REFUSE SUPPORT

"These women have been contacting members of the larger organizations all across the country and asking for support for this document. I believe that both the Federated Women's Institutes and the National Council of Jewish Women have already refused to support it."

The CWL president said she could not support the declaration personally because she had always been against protests which are not of a constructive nature.

She also criticized the declaration's assertion that the CBC was being controlled by a minority group.

"I am not a witch hunter," she said, adding that the CWL executive had decided not to support the declaration because it lacked a number of positive and constructive suggestions to make about national CBC programming.

The declaration urges members of Parliament to "make the CBC answerable to the Canadian people."

It reads, in part, "We ask you to end the domination of a minority who misuse the CBC to spread propaganda for perversion, pornography, free-love, blasphemy, dope, violence and crime. More and more of our tax money has to be diverted to deal with the increasing social wreckage.

CHARGE THOUGHT CONTROL

"We will not tolerate being told that if we don't like these programs we can turn off the set. That is not freedom of choice. It is a form of thought control.

"Those who kill the conscience of a nation dig the grave of freedom and prepare the ground for dictatorship. It begins when God-given standards are mocked and their proponents are belittled, bullied or silenced altogether."

The declaration, about 500 words in length, closes with these words:

"We believe the true function of the CBC is to help us raise a generation with the strength of character and courageous leadership that the opportunities of this age demand. We want programs that will bring home to us what this country can be and can do for the world."

A brief accompanying the declaration said its purpose is to "arouse such a lively public opinion in Canada that our Parliament will know the extent of public discontent with the policy and programs of the CBC."

The CWL executive's decision not to support the declaration came after a series of lengthy meetings at which a number of policy matters were discussed. The issue was not discussed on the convention floor.

This mink jacket of Canada Majestic triple pearl, designed by Andre Sauzale, was donated by Canada Mink Breeders for first prize at the charity-lottery of the "Nuit des Fourrures et Bijoux" held on August 15. The annual event in Deauville, France, the gala fashion show is a charity benefit sponsored by the Chambre Syndicale des Fourreurs et Pelletiers.

Dessert Ideas Certified By District Readers

CRUMB CAKE

2 cups flour (all purpose)
¾ cup butter
1 cup granulated sugar
Rub flour, butter and sugar to crumbs. Take out 1 cup of crumbs for top of cake. Mix the remainder with
1 egg
1 cup sour milk
½ tsp. soda
2 tsp baking powder
1 tsp. cloves
1 tsp. cinnamon
1 cup raisins

METHOD:

Pour mixture into a well greased fairly shallow pan, cover top with the 1 cup crumbs. Bake in moderate oven 375 degrees F.

Mrs. Carl Trotter,
Madoc

REAL MOIST CAKE

1 pkg. cake mix
1 pkg instant pudding
½ cup Wesson or corn oil
¾ cup water
4 eggs
1 tsp. vanilla

METHOD:

Mix cake mix and instant pudding together, add oil, water, eggs and vanilla. Beat well. Pour into two layer or one 9" x 13" x 2" tin. Bake 350 degrees F for 30 minutes.

NOTE:

In using chocolate cake mix, use chocolate instant pudding, in white cake mix use lemon instant pudding.

Faith E. Dufour,
165 George St. Belleville

FAIR ATTRACTION

Included among the attractions at Britain's Food Fair in September will be demonstrations of meals in preparation, from the grand dinner party to a farmhouse high tea.

FELL TREE

BLANDFORD, England (CP) A tulip tree which has stood in the grounds of Dale House, Dorset, since 1682, just after the species was introduced to Britain from North America, has to be felled because it now is in danger of falling.

Bringing Up Baby

HINTS COLLECTED BY MRS. DAN GERBER, MOTHER OF 5

Tempest in a teapot—fortunately that's all most toddler tantrums amount to. Most toddlers have an occasional temper storm because they're business of growing up is bound to bring frustrations. Tantrums may also result if a child is overtired or overstimulated.

•

To fight anger with anger, hardly ever works. Good ways to calm an overwrought child who's not old enough to reason with:

• Try to distract him tactfully. A quick hug 'n' kiss often smooths ruffled feathers.

• If he's failed at something, try to show him the way and be quick to praise new attempts.

P.S. It's unwise to bribe or threaten a toddler back to good behaviour. Bribes beget bad habits . . . threats beget bigger tirades.

•

Mealtime hankerers almost never happen when you spark your toddler's menus with something extra-special. Like Gerber Junior Meat Dinners . . . famous for savoury flavour interest. That's because they have 3 times as much meat (and therefore more protein) as our regular vegetable and meat combinations. Add to this extra meat, the goodness of selected garden vegetables and you get the tastiest dishes that ever perked up a palate. Strained versions for pre-toddler tykes, 8 varieties.

•

Nutrition bulletin from Gerber. Every mother knows that excessive cooking sometimes reduces the nutritive values of food. Gerber Strained and Junior Fruits are processed just a few seconds to retain high degree of natural food values. Flash-cooking does a lot for baby's eating pleasure, too, because it helps preserve the true-to-nature colours and flavours so appealing to junior. Gerber Fruits, (and other foods) come in White-Top Jars with re-closable Twist-Pop caps for safe refrigeration of unused portions. Gerber Baby Foods, Niagara Falls, Canada.

Paris Fashion Collections Are Based on Philosophy

By PEGGY MASSIN

PARIS (Reuters)—Paris collections are fundamentally dedicated to those sophisticated women who until this season have belonged to a fashion minority group.

This season, however, French designers have evoked a neoclassic approach, in the tradition of the pre-war era in Paris when clothes were created for elegant private clients, rather than becoming fads and fancies for the sake of something new.

Once again, the total effect of the new Paris fashion collections is based on philosophy that a mature and beautifully groomed woman, wearing timeless fashions, is more attractive than the girl who puts all the accent on youth.

Until the 1930s, no French woman was considered capable of being truly fashionable until she had passed at least her first quarter of a century.

Paris dress designers unanimously preferred the full-blown rose to the bud.

RESTRAINT RETURNS

Today, an understated silhouette treated with restraint and simplicity is back in the limelight. All the Bestnik, "yeh-yeh," and sports fashions are strictly for teen-agers, or designed for their proper setting in the country and at winter sports resorts.

The lady may deign to don trousers for sports or casual wear, but basically she is feminine.

The feminine aspects of fashion are more pronounced this season than at any period since the late Christian Dior launched his famous New Look in 1947.

After more than a decade of sack and chemise-inspired silhouettes, clothes have revived a fit and a flare. They do not cling closely to the body, but have a definite curve.

There are real waistlines and fitted bodices, combined with wider-swinging skirts cut with pleats, godets, side-wraps, tiers, tunics, or hemline interest.

Clothes make no attempt to camouflage a woman's natural assets, although "toplessness" and strapless decolltes were completely ignored in the main Paris collections.

NECKLINES RISE

The new mood is sedate and serene. It tends to conceal rather than to reveal, based on the assumption that no woman need bare her bosom to prove the difference between the sexes.

Indeed, most trend-setting designers go to the opposite extreme, with necklines rising high, even on gala ball gowns.

Formal fashions, with necklines cut up to the collar bones and sleeves reaching to the wrist, are Paris' answer to the vulgarity of toplessness.

New silhouettes climax the trend towards soft smooth finish and supple fabrics, worked with intricate seaming to achieve the body line.

Clothes, including coats, fit by the cut of cut rather than any studied architectural construction with padding and interlining. Shoulders are rounded and natural, playing up long light sleeves and high unclut tered necklines.

Hats and half styles are the real focal point of the over-all new look. They emphasize the small, neat head. Inflated bouffant coiffures and loose, unkempt locks are out-dated by sleek cropped bobs and cap and helmet styles in millinery.

KRESGE'S

SCHOOL SUPPLIES

THREE-RING VINYL BINDERS

Various colours and designs including Map Binders Picture Binders with matching Pencil Pouch and Basic Binders. Assorted 1", 1½" and 2" rings.

79c to $1.98

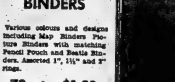

ZIPPER BINDER SPECIAL!

BACK-TO-SCHOOL FEATURE

Best for neatness and protection. Case with plastic bumper edge and Three large 2" rings. A large selection of colors from which to choose.

SPECIAL 2.88

MATHEMATICAL SETS

Containing 6 pieces in painted hinge lid box. ONLY 69c

REFILLS FOR VINYL BINDERS

200 pages to poly bag 51c

REINFORCEMENTS FOR LOOSE LEAF SHEETS

9c and 25c

LOOSE LEAF EXERCISE BOOKS

Four 10x11" 3-hole books.

SPECIAL 4 for 59c

SCHOOL BAGS

Small Bags for the Beginners with picture front. Bag with plastic handle. 98c

SCHOOL BAGS

Available in all sizes and designs including the Beatles 1.49 to 2.98

PINK PEARL ERASERS ..... 5c and 10c
EAGLE AND VENUS LEAD PENCILS 6 to pkg. 29c

IMPORTED COLORED PENCILS, 12 to Pouch . 25c
BIG VALUE IN FOUNTAIN PENS ... 39c, 79c, 98c

COLORED PENCILS

8 to Plastic Pouch . 66c 12 to Plastic Pouch 96c

SCOTCH BRAND TAPE, #20" long tape 45c
CLIP BOARDS, Size 8½x11" ..... 39c to $1.49

FELT TIP PEN MARKERS

Assorted red, blue, green and black colors. Each 22c

INDEX DIVIDERS, 5 to package 17c
CRAYOLA CRAYONS, 8 to box 13c

SCIENCE NOTE BOOKS

Books with 4 pages of scientific facts. 69c

CLEAR PLASTIC SHEET PROTECTORS, each . 19c

BRIEF CASES

A tough plastic coating over leather with corner guards. 19" wide opening, lock and strong handle. SPECIAL 4.77

UNDERARM CASES AND PORTFOLIOS 98c to 1.98
PENCIL POUCH with 3 loops for binders 35c
NOVELTY POUCH 49c
POUCH WITH MIRROR AND COMB 98c

TIMEX WATCHES

Canada's Favorite . . . Models for girls and boys. From 7.95 up

ALARM CLOCKS

Choose from Travel Alarms, Ice Cube and Desk Models. 3.98

LITHOGRAPHED LUNCH KITS, complete with vacuum bottle 2.91
BLACK PLASTIC LUNCH KITS, without vacuum bottle 1.43

FLUORESCENT DESK LAMPS

14-Watt, 15" tube. All bronze lamps with triple chrome plated arm.

SPECIAL

8.88

SATISFACTION GUARANTEED OR MONEY CHEERFULLY REFUNDED

YOU CAN STILL WIN UP TO $100.00

THOUSANDS OF SHOPPERS HAVE WON CASH PRIZES IN OUR $50,000.00 GAME

GET YOUR FREE "CIRCLE 5" GAME Today!

PLAY IT LIKE 'BINGO'
watch for winning numbers
in next Wednesday's ad and at all
RED & WHITE STORES
New game each week for 10 weeks

RED&WHITE

GAME No. TEN
CHECK YOUR CARD

2	8	10	IT'S EASY TO PLAY
12	14	20	
FROM THE FROM	22	28	30
	36	38	40
42	48	50	IT'S FUN TO PLAY
52	54	60	
CARDS ARE FREE	62	64	66
	68	70	80
82	88	90	ENT-ERT-AIN-MENT
92	94	100	SAVE

GAME NUMBERS TO PLAY

Reg. 2 for 41c
CATSUP AYLMER TOMATO 2 11-oz. bottles 39c

10c off pack — liquid
JAVEX BLEACH 128-oz. jug 69c

Libby's Fancy
TOMATO JUICE 48-oz. tin 33c

Catelli's Ready Cut
MACARONI OR SPAGHETTI 2-lb. cello 37c

● FROZEN FOODS ●

Reg. 4 for 53c — Sunkist, White or Pink — 6-oz. tins
LEMONADE .... 4 for 49c

Supreme Brand Fancy 2-lb. economy bag
GREEN PEAS ... 2 for 49c

Weston Chop Suey
FRUIT LOAF 15-oz. size 35c

● GARDEN FRESH PRODUCE ●

Sweet Juicy Ontapan
ORANGES, (good size) ..... doz. 49c

Garden Fresh
CABBAGE, (No. 1) ..... 2 heads 29c

Ontario Red Ripe
TOMATOES, (No. 1's) ..... 6-qt. basket 79c

Mild White
ONIONS (No. 1's) ..... 2-lb. bag, each 33c

Save-All
WAX PAPER 100-ft. roll 3 for 79c

White or Colored
BALLET TOISLET TISSUE Twin pack 8 rolls 89c

Heinz Strained or
JUNIOR FOODS 10 tins $1.

Palm Garden
TEA BAGS 100 to cello bag 59c

Specially Selected Boneless
LOIN 'O' PORK lb. 69c

Maple Leaf, Tender, Smoked
COTTAGE ROLLS 2½-lb. av. lb. 65c

LOIN PORK CHOPS ..... lb. 69c

TREND BACON ..... lb. 65c

Mild Seasoned, Trend
TREND PORK SAUSAGE ... lb. 55c

NOW! Home Makers Can Get FREE GIFTS AT RED & WHITE
START NOW TO SAVE RED & WHITE CASH REGISTER BONUS TAPES
They will entitle you to a wide choice from hundreds of free gifts suitable for every member of the family.
ASK FOR YOUR FREE CATALOGUE

BUCKLEY'S RED & WHITE
113 VICTORIA AVE. AT WILLIAM DIAL WO 2-6122
OPEN EVENINGS 'TIL 9 AND ALL DAY WED.

(Advertisement)

When do Social Drinkers Become Alcoholics?

What are the warning signs? What about a drink or two before lunch? Are there as many women alcoholics as men? "When does Social Drinking become Over-Drinking?" How many of today's teen-agers will be tomorrow's alcoholics? Read in September Reader's Digest the authoritative answers to these and other questions. Get your copy of Reader's Digest now on sale.

Ann Landers

People Don't Want Steady Diet of Tragic Stories

ANN LANDERS

DEAR ANN LANDERS — Maybe I can help that girl who doesn't know what to do about her boy friends eyebrows. She was terribly distressed because his eyebrows grew together and it looked as if her had one long eyebrow instead of two.

My boy friend had the same problem, and this is what he did — had his head split right above the nose and it separated his eyebrows beautifully. The only problem now is that his brains keep falling into his eyes.

Honestly, Ann Landers, I used to think you were funny. Now I think you are nuts. With all the crushing problems you must receive from tortured people, you go and print one like THAT. — BROOKLYN.

DEAR BROOKLYN — Yes, I do deal with thousands of crushing problems but who wants to read a steady stream of crushing problems 365 days a year?

The eyebrow dilemma provided a change of pace. I appreciate such letters and I believe my readers do, too, and that's why I'm printing your response. Thank you.

• • •

DEAR ANN LANDERS — I know you are a level-headed person and I need your advice. I've been through so much I can't think straight anymore.

We have been married 17 years, and have four children. Two years ago Barney moved out and went to live with a woman who is 10 years younger than I am. I knew he was seeing her and I couldn't stand the lip-stick-smeared handkerchiefs and the lies any longer. I told him to leave. He came home every Sunday and spent the day with the children. Usually he stayed through supper. They love him so much it is heartbreaking.

Last week he asked if he could come home for good. I said "Yes, if you are ready to settle down". He replied, "I would like to spend weekends with her and break off gradually".

I told him I'd think about it.

Ann, my children need a father and I need a husband. Should I settle? — BATTLE SCARRED.

DEAR SCARRED — If you agree to a shuttle service and a part-time husband you are inviting a full-time headache.

It's apparent your Rover Boy is losing interest in the other woman. Tell him when he is ready to come home, and behave like a husband and father, you will be happy to have him, but so long as he wants to engage in extra-curricular activities he can keep his clothes in somebody else's closet.

• • •

DEAR ANN LANDERS — School will be starting again soon. Our youngest child will be entering the fifth grade. The teacher has done things my husband and I consider appalling.

Our middle child was in Miss V.'s room two years ago. One day she gave every child in the class a tablespoon of patent medicine. When our child came home and told us about it we were furious. My husband begged me not to report the teacher to the principal for fear she might take it out on our youngster.

Another time, in an attempt to impress the students with the importance of safe driving, She showed the class some pieces of glass stained with blood. A member of her family had been involved in an accident. Our child came home ill.

What should we do — if anything! — VERMONT PARENTS.

DEAR PARENTS — If the patent medicine story is true and you did nothing about it there's something wrong with you — as well as the teacher.

That glass bit is positively gruesome. And you did nothing about THAT either? For heaven's sake, round up some other parents and go together to see the principal.

• • •

Liquor can ruin your mind, your body and your life. To learn the booby-traps of teen-age drinking, write for ANN LANDERS booklet, "Teen-Age Drinking," enclosing with your request 20 cents in coin and a long, self-addressed, stamped envelope.

Ann Landers will be glad to help you with your problems. Send them to her in care of this newspaper enclosing a stamped, self-addressed envelope.

Macdonald Institute, Guelph, suggests that to separate lettuce leaves from a head easily, cut out the core and fill the cavity with running water from a tap. The water enters between the leaves and they can be pulled apart more readily.

To measure the capacity of an odd-shaped cake pan, fill the pan with water and then measure the water. Home economists at Macdonald Institute, Guelph, suggests that you use this measurement of water for a well baked cake.

CAUTION!

LEARN TO DRIVE WITH CONFIDENCE

CENTRAL DRIVING SCHOOL

offers

1. Government Licensed Instructors with special schooling Course from the Department of Transport, Toronto.
2. You complete the entire course with the owner of the Driving School. Mr. Ed Lott, who has had 5 years' instructing experience.
3. Standard Size cars issued for instruction — (1964) Fenster, stick shift; and Chevrolet Impala, automatic. Both are dual controlled.
4. Well insured for your protection with local firm. Special coverage on students
5. No reason for embarrassment. Cars are not marked by signs or lettering.

FOR INFORMATION ANYTIME CALL

CENTRAL DRIVING SCHOOL

200 Front Street — Belleville — WO 2-5355

Locally Owned and Operated

I.D.A.

Believe it or not!

BALL PEN

Only 1¢

Get enough for the whole school year!

MADE IN CANADA

We Reserve The Right To Limit Quantities

Save on quality SCHOOL SUPPLIES

MODESS	Regular 48's	SUGG. LIST 1.85 — 1.49
SCHICK	SHAVE CREAM (AEROSOL)	SUGG. LIST 89c — 79¢
SPRAZE	HAIR SPRAY by "NESTLE"	SUGG. LIST 1.39 — 79¢
BAND-AID	PLASTIC STRIPS	SUGG. LIST 98c — 69¢
LIGHT BULBS	G-E — 40, 60 or 100 watt	2 FOR 49¢
MACLEANS	TOOTHPASTE	SUGG. LIST 69c — 57¢
BRYLCREEM	Large Size	SUGG. LIST 79c — 59¢
KIWI	SHOE POLISH	SPECIAL — 23¢
FEEN-A-MINT		SUGG. LIST 49c — 39¢
CHLOR-TRIPOLON		SUGG. LIST 1.00 — 79¢

Look! Save 22c
500-Sheet REFILL with INDEX TABS and 5 DIVIDERS
Excellent quality ruled paper, pre-priced $1.88.
SPECIAL 1.66

3-ring BINDER
Durable vinyl cover in pleasing tan colour.
SPECIAL 77c

NORTH-RITE LAUNDRY and CLOTH MARKING PEN
SPECIAL 33¢

Save 21c! Coil-bound **Exercise Books**
(Pre-priced 4 for 88c)
4 for 67¢

SPECIAL VALUE
Exercise Books
Assorted cover colors.
3 for 25¢

3 Months Supply!

Vita Diet
VITAMIN & MINERAL TABLETS
90's Only $2.98

I.D.A. WAX PAPER	100 Foot Reg. 32c	28c, 2/53c
I.D.A. TOOTHBRUSH	Reg. 35c each	3 for 97c
SOLO PLASTIC TIPPED BOB PINS	½-lb. Economy Pack Black or Brown	89c
FACIAL TISSUES	Snow White Brand 400 singles packed 200 2-ply	2 for 53c
WASH CLOTH	Approx. 12 x 12 Inch Terry cloth	2 for 29c

25% OFF I.D.A. BRAND MEDICINE CHEST NEEDS

HYDROGEN PEROXIDE 4 ounce, regularly 25c	SPECIAL 18¢
MILK of MAGNESIA 8 ounce, regularly 37c	SPECIAL 27¢
MILK of MAGNESIA TABLETS Easy for children to take — 100's reg. 55c	SPECIAL 41¢
ANTACID STOMACH POWDER 4 ounce, regularly 98c	SPECIAL 73¢
AROMATIC CASCARA 3 ounce, regularly 50c	SPECIAL 37¢
CAMPHORATED OIL 3 ounce, regularly 49c	SPECIAL 36¢
IDASAL Buffered TABLETS 5 grains each, 36's regularly 59s	SPECIAL 44¢
EPSOM SALT 8 ounce pkg., regularly 20c	SPECIAL 15¢
TINCTURE of IODINE 2½% strength, 1 ounce, reg. 25c	SPECIAL 18¢
SEIDLITZ POWDERS 7's regularly 43c	SPECIAL 32¢

3 pairs
Seamless, Micromesh "Tender Beige"
HOSIERY
in Lingerie Case
Only 1.99

Super Special
DEE-TEE BRAND
Halibut Liver Oil Capsules
100 49c 200 95c

CARTRIDGE FOUNTAIN PEN
with 6 blue ink cartridges. 69c

COLOURING PENCILS SET
12 different colors, in domed plastic pouch. Made in Canada 59c

ZIPPERED 3-RING BINDER
Strong 1½-inch rings with "trigger" action. Holds lots of sheets. Distinctive "Map of the World" cover. Special 1.99

100-sheet REFILL
Fine quality paper for 3-ring binder. Special 44c

250-sheet REFILL
Feint ruled with margin. Stock up now! Special 88c

15-ounce VACUUM BOTTLE
Save money by making your own tea or coffee. 79c

CLIPBOARD Special!
Letter size with strong metal clip. Very handy 66c

I.D.A. LEAD PENCILS
Our own top quality H-B pencil with rubber eraser. 6 for 30c

JIFFY GLUE PEN
Contains a good supply of glue, is easy to apply. Many uses in home as well as in school. 19c

PENCIL POUCH
With 3 rubber-tipped pencils, eraser, pencil sharpener. One of the most useful items for any student. It's punched to fit in a 3-ring binder . . . easy to carry and hard to lose 66c

END OF SUMMER Clearance SPECIALS

25% off Bathing Caps
20% off Sunglasses
15% off Summer Cologne
Other reductions up to 50%

Tip-Top Snap-On **HAIR CURLERS**
New improved open centre style.
16 curlers 88¢

DUFF'S DIAL WO 8-7928 | GEEN'S DIAL WO 2-4551 | DOLAN'S DIAL WO 2-3408 | LATTIMER'S DIAL WO 8-5549 | SCHRYVER'S DIAL WO 8-9128

Town-Travel Design With New Dash

PRINTED PATTERN A806 SIZES 10-18

Alice Schweitzer

For brisk fall days—it's the town dress with the dash of a suit! Printed Pattern A806 by Alice Schweitzer is subtly curved, then accented by top stitching to emphasize a slightly longer waistline. The bodice has a large collar, double row of buttons—it suggests the elegant look of tailored dash that's so important for Fall. For the transition season, sew the short-sleeved version—for later on, the ¾ subtle bell shape.

Printed Pattern A806 is available in Misses' sizes 10, 12, 14, 16, 18. Size 16 requies 2¼ yards 54-inch fabric.

Send one dollar for Printed Pattern A806 to The Ontario Intelligencer, 60 Front St. W., Toronto 1, Ont. Ontario residents add three cents sales tax. Please print plainly your name, address with zone, style number and size.

Announcing the premiere edition of our couture pattern collection — 57 of the world's most beautiful designer originals plus 50c free coupon to apply to any one dollar pattern. Send 50c right now for Couture Collection 10.

Next week—watch for a prominent designer pattern by Helga.

Neighbors Give Farewell Party

WELLINGTON — Mr. and Mrs. R. Graham and Mr. H. GGraham, who are moving to the village from the Swamp College area were honored with a farewell party at their home on Friday evening. About 80 friends and neighbors gathered there for a social evening together.

Later in the evening Mr. and Mrs. Graham and Mr. Harvey Graham were presented with gifts from their friends, after an appropriate address was read by Mrs. Doris McFaul. Mr. and Mrs. Graham received a pair of step tables and a lamp and Mr. Harvey Graham a wallet and a traveller's clock. They all voiced their appreciation to their friends and invited them to come and see them when they get settled in their new home in Wellington. The sponsors of the party, Barbara Pettingell, Lillian Rathley, Edna Allison, Ethel Allison and Gladys McFaul served delicious refreshments.

Reception Held For Newlyweds

WELLINGTON — Mr. and Mrs. Gerald held a reception in the Wellington town hall on Friday evening in honor of their son and his new bride, Mr. and Mrs. Elmer Ward. There were 58 guests present.

The long tables looked attractive with vases of beautiful flowers and candles on them. After partaking of the delicious dinner served by the members of the Women's Institute, toasts were given for the bridal couple.

The guests all returned to the farm home of the bridegroom's parents where a social time was enjoyed by all. Mr. Hubert Greenfield and Mr. Ross Greenfield and Mr. Don Ward furnished music on guitar, piano and accordion. The honored couple received many gifts from their friends.

Guests were present from: Brighton, Port Credit, Amherst Island, Collins Bay, Picton, Belleville and Redneresville.

One Dish Meal Chicken Casserole

by Mary Moore

A new stainless steel two-quart covered casserole inspired today's recipe. The fact that chicken legs were cheap and popular helped the inspiration to be executed.

This dish is rich with a creamy cheese sauce and could serve as a one-dish meal if you provided a generous salad too. It is called.

WEDNESDAY

Dinner Menu

Barbecued spareribs, baked jacket potatoes, creamed limas and celery, cole slaw with sliced radishes, vanilla ice cream with fresh apricot topping, coffee.

CHICKEN MEXICANA (will serve 5 or 6 — depending on their appetites):

6 chicken legs, including drumsticks and thighs, 1-3 cup flour, ¼ cup melted butter, 2-3 cup (one 6-oz. can) evaporated milk, 1 can (10½-oz.) undiluted cream of chicken soup, 1 cup grated process or Cheddar cheese, ½ teaspoon salt, ⅛ teaspoon pepper, 1 can (14-oz.) whole kernel corn, undrained or 2 cups raw fresh corn kernels, sprinkling of paprika.

Gently melt the butter in a large shallow casserole.

Wife Preservers

Cotton knits won't shrink if you remove them from the dryer before they're completely dry. Hold to shape and finish drying on top of the dryer.

Put the flour in a bag. Dry the chicken legs and shake in the flour in the bag. Place in melted butter in casserole, turn each piece over to coat both sides and bake at 400 deg. Fahr. for 40 minutes until golden and tender. Remove from oven.

Spread corn over evenly.

Combine evaporated milk, soup, cheese, salt and pepper. Pour evenly over corn and chicken. Sprinkle lightly with paprika. Cover. (If your casserole does not have a lid, cover it snugly with foil).

Reduce oven temperature to 300 deg. Fahr. and bake one-half hour longer. If desired, remove cover, raise casserole to top shelf in oven to brown it a little.

NOTE:

As you can easily imagine you may use a cut-up frying chicken or equivalent in chicken breasts instead of chicken legs.

I served ours with new green beans and a shredded cabbage and apple and pecan salad, garnished with tomato wedges.

Clip this chicken recipe, please, for I know it will be popular with the cooks who like one-dish meals, especially those that are economical. The rich sauce is its special feature.

READY FOR SCHOOL WITH

Shalimar Shoes

SHALIMAR SETS THE FASHION FROM CAPER CUTTING CAMPUS CASUALS TO PROMISING PUMPS THAT LET YOUR FEET FLY.

STACK, TIFFANY & DRESS HEELS $9.98 10.98 & 11.98

WHILE ENJOYING A FREE COKE . . .

THIS WEEK AT THE SHALIMAR SHOE ROOM

Have a glance at their beautiful selection of BACK-TO-SCHOOL

FLATS & LOW STACKS $5.98 6.98 & 7.98

FLATS & STACKS

• FREE COKES • FREE COKES

• YOU'LL FIND THE MERCHANDISE BREATH-TAKING • IN ALL THE NEW STYLES AND COLORS. • THE QUALITY AND PRICE SIMPLY TERRIFIC

$1. CUT THIS COUPON $1.

THIS COUPON ENTITLES BEARER TO $1. OFF THE PURCHASE OF ANY PAIR OF FALL SHOES IN THE STORE.

$1. THURS., FRI., SAT., ONLY $1.

SHALIMAR SPECIALIZES IN AAAA, AAA, AA, & B FITTINGS

Shalimar SHOE ROOM BELLEVILLE SHOPPING PLAZA WO 2-5076

Belleville SHOPPING CENTRE

BETWEEN DUNDAS AND BRIDGE STS. AT HERCHIMER AVE. IN BELLEVILLE

* "MERCHA-SCOPE" INTRODUCES

Experience . . . a new concept in shopping depth at Belleville Shopping Centre during the spectacular... "AUGUST FESTIVAL" this Thursday, Friday and Saturday!

* "MERCHANDISE IN SCOPE"

SPECTACULAR 3-DAY

AUGUST FESTIVAL

THIS THURSDAY FRIDAY SATURDAY

AUGUST FESTIVAL FEATURES

898 FEET OF SIDEWALK MERCHANDISE DISPLAYS

4000, SPECIAL FEATURES—

TIMED FOR BACK TO SCHOOL AND FALL

"SPECIAL SIDEWALK DISPLAY MERCHANDISE FOR SALE ON THURSDAY AND SATURDAY from 10 a.m. to 6 p.m. FRIDAY from 10 a.m. to 9 p.m.

FREE GIANT ALL DAY LOLLYPOPS to adults only for their children, with every purchase

FROM THE MALL SEE . . .

CLOWNS - CARNIVAL BARKERS
INDIANS - PIRATES
OLD TIME DRESS
PLUS COLORFUL SURPRISES

SPECIAL!

SEE THE GIANT SIDEWALK DISPLAY OF OVER 600

97¢

SURPRISE PACKAGES

VALUES RANGING FROM 1.50 to 59.50 including A BULOVA WATCH

IDEAL GIFTS FOR ANY OCCASION— STOCK UP WITH SEVERAL SURPRISE PACKAGES, AT THIS GIVE AWAY PRICE OF 97c EACH.

ALL SALES FINAL!

ENJOY THE "MALL BALL" FRIDAY EVENING FROM 8.30 TO 11.30 P.M.

"DANCING ON THE MALL TO THE MUSIC OF THE DIXIELAND FIVE, PLUS ONE"

TWO BIRDS IN THE HAND — Dr. Donald M. Sutherland, 84, made a habit of twisting proverbs during the 1930-35 government of R. B. Bennett. The country doctor preferred to take both birds in the hand as minister of national defence and national health in Prime Minister Bennett's cabinet. He still watches for birds, travelling from his 110-year-old estate in Embro, Ont., to Collingwood on Georgian Bay, to Kettle Point on Lake Huron and Long Point on Lake Huron. (CP Photo)

Former Federal Cabinet Minister Now Bird Watcher

EMBRO, Ont. (CP)—Donald M. Sutherland, physician, old soldier and former federal cabinet minister, spends his time now as he nears his 85th birthday doctoring his garden, fighting brush for a clear view of birds and studying politics of the past.

Dr. Sutherland, who will be 85 Dec. 3, pursues gardening, bird-watching and history with the same quiet enthusiasm he once displayed as a small-town family doctor, a battalion commander during the First World War and as minister of national defence in the cabinet of R. B. Bennett in the early 1930s.

Clear-eyed and erect with a shock of white hair, the bachelor doctor lives in a two-storey frame home on spacious grounds in this village a few miles outside Woodstock, where he went to high school and practised medicine and politics after studying at University of Toronto. The home was built by his grandfather 110 years ago.

A militia major when war broke in 1914, he was the original commander of A Company of the 1st Batallion of the Canadian Expeditionary Force. Wounded in the second battle of Ypres in February, 1915, he was invalided home, returned the next year as a battalion commander, was wounded again during the battle of the Somme, but was back in France by April, 1918, leaving finally with a Distinguished Service Order.

He lost out on his first venture into politics in the Khaki election of 1917 while home on medical leave, but won Oxford North in 1925 and sat at Ottawa for a year before losing the 1926 contest.

JOINS CABINET

Returned in 1930, Mr. Bennett appointed him minister of national defence. The job in those Depression years, he recalls now, was mainly a matter of "cutting down" and routine administration, although his department was responsible for operating camps for homeless men without jobs.

Dr. Sutherland took on the added portfolio of health briefly before the Bennett administration, Dr. Sutherland with it, was defeated in 1935.

"Bennett had a real rough time then," Dr. Sutherland recalls. "No progress could be made and he was easily blamed for everything."

On doctoring, Dr. Sutherland laments the decline of the old-style family physician who "used to nurse the soul as well as the body" and the drift of doctors to large communities, leaving rural districts doctor-less.

"Patients are just strangers to most doctors now," he says.

Now he looks after his garden and lawns, cutting a "little bit" of grass each day with a hand mower, and takes an active part in several regional historical societies. He keeps careful records of his bird-watching activities and has lists of sightings going back 30 years.

South

(Continued From Page 1)

pected of favoring neutralization of South Viet Nam—who were placed under house arrest after Khanh seized power last Jan. 30.

Although student leaders in Saigon promised to accept the decision of the Military Revolutionary Council, turmoil continued at least two cities.

Reports from Da Nang, a coastal city 380 miles north of the capital, told of heavy firing around the government communications centre. The centre was evacuated.

Troops were reported to have fired on demonstrators for the first time in three days of anti-government, anti-Catholic and anti-U.S. rioting in Da Nang, the reports said. At least 11 persons have been killed.

The troops cracked down in Da Nang after army headquarters ordered their commander, Gen. Nguyen Chanh Thi, to go before the people and tell them Buddhist leaders in Saigon were satisfied with Khanh's resignation as president.

A small Roman Catholic settlement at the edge of Da Nang lay in ashes after Buddhist mobs burned 60 houses Tuesday. The Catholics, many of them refugees from Communist North Viet Nam, sought safety on nearby piers or in sampans offshore.

The riots began Monday when 1,000 Buddhists stoned a U.S. barracks 100 yards from the Catholic village. The Americans fired shots into the air to ward off the rioters.

Reports from Da Nang told of heavy gunfire near the barracks again Tuesday night, but there was no word of new casualties. During the night mobs sacked and burned six shops owned by Catholics and set fire to several cars and trucks.

Three of five victims were lynched. In one instance, a Vietnamese soldier helped the lynchers.

Soldiers made no move to protect Catholic villagers or their belongings. One said the Catholics were "supporters of the Ngo Dinh Diem regime."

A new burst of demonstrations took place in Hue, but there was no indication of violence.

A terrorist grenade exploded at a bridge near the U.S. Embassy in Saigon Tuesday night. No one was injured by the blast—the third in the capital in five days—nor was there significant damage to the bridge.

The blasts were believed to be the work of Communist agents.

SHOP and SAVE CASH with A&P LOW, LOW PRICES

A&P

MILD & MELLOW CUSTOM GROUND
8 O'CLOCK COFFEE
1-LB BAG 81¢
3-LB BAG $2.37

SPECIAL! Robin Hood, Packet Pack (7 Varieties)
CAKE MIXES 2 9-oz pkgs 37¢

SPECIAL BLEND Reg. Price pkg 55c—SAVE 6c
A&P TEA BAGS pkg of 60 49¢

(30c OFF DEAL)
SURF DETERGENT 4-lb box 99¢

ST. LAWRENCE Reg. Price tin 63c—SAVE 4c
CORN OIL 25-fl-oz tin 59¢

SOLO COLOURED Reg. Price 2 lbs 57c—SAVE 15c
MARGARINE 4 1-lb pkgs 99¢

READY CUT MACARONI, SPAGHETTINI OR SPECIAL!
SPAGHETTI CATELLI 2-lb cello pkg 37¢

MONARCH SPECIAL!
SALAD DRESSING 16-oz jar 37¢

Visit A&P at the Kitchen Theatre in the Queen Elizabeth Building, Canadian National Exhibition, Toronto, Ontario August 21st to September 7th, 1964

FROZEN FOOD FEATURES

Pennywise Reg. Price pkg 59c—SAVE 10c
BEEF or VEAL STEAKETTES 2 LB PKGS 99¢

Reg. Price 20c—SAVE 4c
YORK FANCY RASPBERRIES 15-OZ PKG 35¢

A&P
FRENCH FRIED POTATOES 2 9-OZ PKGS 35¢

A&P Can Save You Money On . . .
BAKERY PRODUCTS

JANE PARKER
CHERRY PIE LARGE 24-OZ. SIZE each 49¢ REGULAR PRICE 59¢ SAVE 10c

Jane Parker Reg. Price each 33c—SAVE 10c
SPANISH BAR CAKE EACH 29¢

Jane Parker, Plain Reg. Price loaf 27c—SAVE 11c
RAISIN BREAD 2 16-OZ LOAVES 43¢

Jane Parker, Pineapple Twist Reg. Price each 45c—SAVE 6c
COFFEE CAKE EACH 39¢

Jane Parker Plain, Sugared or Cinnamon Reg. Price pkg 59c—SAVE 6c
CAKE DONUTS PKG OF 12 23¢

Jane Parker
TWIN ROLLS 10-oz pkg 25¢

Jane Parker, Pineapple
LAYER CAKE each 69¢

Jane Parker Cookies Reg. Price pkg 29c—SAVE 4c
VANILLA WAFERS 13½-oz pkg 25¢

Jane Parker Cookies Reg. Price pkg 29c—SAVE 4c
COCONUT BARS 10-oz pkg 25¢

Jane Parker, Hot Dog or
HAMBURG ROLLS pkg of 12 39¢

It's the EAT in the MEAT that counts

CANADA'S FINEST QUALITY RED BRAND STEER BEEF

BEEF ROASTS

BLADE — BLADE BONE REMOVED — lb 43¢
SHOULDER — ROUND BONE POT ROAST — lb 39¢
SHORT OR CROSS RIB ROAST — lb 49¢

Super-Right, All Meat, Pure Skinless
PORK SAUSAGE lb 53¢

Maple Leaf, Sliced
BEEF BOLOGNA lb 39¢

Schneider's, Vac Pac
COOKED HAM 6-oz pkg 57¢

CHICKEN WINGS lb 33¢

Super-Right, Smoked, Rindless, Regular Sliced or Thick Sliced for Broiling
SIDE BACON 1-lb pkg 69¢

Choice Quality, Sliced
PORK LIVER lb 35¢

Boneless, Solid Meat
PORK BUTT ROAST lb 59¢

Choice Quality, Meaty
PORK HOCKS lb 23¢

Cooked and Breaded
HADDOCK FILLETS lb 57¢

Sea Seald
SCALLOPS lb 69¢

A&P Can Save You Money on Fresh Fruit and Vegetables

BRADFORD GROWN, ICEBURG No. 1 GRADE
LETTUCE LARGE HEAD 19¢

GRAPES California, Finest Seedless, Large Tasty Berries, No. 1 Grade 2 lbs 35¢

PRUNE PLUMS Washington Genuine Italian, Finest for Flavor, No. 1 Grade 2 lbs 25¢

YOUR DOLLAR BUYS MORE AT A&P!

Monarch Coloured SPECIAL!
MARGARINE QUARTERS 3 1-lb pkgs 79¢

Facial (White or Coloured) Reg. Price 2 pkgs 69c—SAVE 9c
KLEENEX TISSUE 2 pkgs of 400 55¢

For Salads or Baking Reg. Price btl 91c—SAVE 9c
MAZOLA OIL 32-fl-oz btl 85¢

Clark's Reg. Price 4 tins 40c—SAVE 7c
TOMATO SOUP 3 10-fl-oz tins 29¢

Puritan SPECIAL!
BEEF STEW 2 24-oz tins 85¢

Regular (No Off, Deal) Reg. pack 45c—SAVE AN EXTRA 4c
DIAL SOAP pack of 3 bars 37¢

SCUFF KOTE ESQUIRE Shoe Polish, All Colours 2-fl-oz btl 29¢
DEL MONTE DRINK Pineapple-Orange 48-fl-oz tin 43¢
MAYONNAISE ANN PAGE 16-fl-oz jar 39¢
A&P INSTANT COFFEE Buy Quality 10-oz jar 1.59

ALL PRICES IN THIS AD GUARANTEED THROUGH SATURDAY, AUGUST 29th, 1964

METROPOLITAN STORES OF CANADA LTD.

236 FRONT ST. — WO 8-5027 BELLEVILLE

OUR POLICY
Merchandise Satisfactory or Your Money Cheerfully Refunded

BACK TO SCHOOL

USE THE "MET" CONVENIENT LAY-A-WAY PURCHASE PLAN
A Small Deposit will Hold Any Purchase

We Reserve The Right To Limit Quantities On Some Items

BABY DOLLS – GOWNS
Mix & Match — Choose Baby Doll or Waltz Gown. Full Nylon Overlay with Dainty Pleating. Pink or Blue. Sizes S.M.L.
Reg. Price $1.88
Sale Price **$1.47**

FULL SLIPS
Luxury Pleating and Lace Trims These Beautiful Slips. Full Shadow Panel and Adjustable Shoulder Straps. White only. Sizes 32 to 42.
Reg. Price $1.79
Sale Price **$1.47**

FANCY BRIEFS
Dainty Lace and Embroidery Trims these Lovely Fancy Briefs. Stock Up — At This Tiny Price. White and Pastels. S-M-L.
Reg. Price 49c
Sale Price **3/97c**

Girdles and Pantie Girdles
Choose Pantie Style or Two-Way-Stretch Pull-On. Gentle Control — Machine Washable. Budget Priced. Sizes S-M-L-XL.
Sale Price **99c**

MISSES' COTTON BRIEFS
Color White— Elastic Waist. Ribbed Cuff Leg — Nylon Reinforced Binding. Sizes 8-10-12-14.
Reg. Price 39c
Sale Price ..... **3/$1.00**

VOGUES PADDED BRAS
By Vogue! Contour Padded for the Natural Look of Beauty. Machine Washable with Satin Pretty Trim. A Cup - 32 to 36. B Cup 32 to 38.
Reg. Price $1.00
Sale Price **88c**

CREST TOOTH PASTE
Economy Size.
Reg. Price $1.09.
Sale Price ..... **73¢**
LIMIT TWO TO A CUSTOMER

BAN DEODORANT
1.5-oz Glass Tube with Ball Applicator.
Reg. Price $1.35
Sale Price ..... **71¢**
LIMIT TWO TO A CUSTOMER

LADY PATRICIA HAIR SPRAY
Contains Lanolin
11-oz. Tin. First Quality.
SALE PRICE **77c**

CARESSE NAIL POLISH. Exclusive to METROPOLITAN STORES. .45-oz.
SALE PRICE **19c**

LADIES' PLAIN COTTON BLOUSE
Short Sleeves, 2-Way Collar. Colors - White, Blue, Red, Pink, Black, Beige. Sizes 32 - 34 - 36 - 38.
Sale Price **$1.00**

WOMEN'S PLAIN COTTON BLOUSE
Short Sleeves, 2-Way Collar, 1 Breast Pocket. Colors White Only. Sizes 32-44.
Sale Price **$1.00**

CHILD'S DAN RIVER DRESSES
Dan River, Latest Fabrics in Latest Fall-Styles. Easy Care — WASH AND WEAR DAN RIVER. Sizes 4 to 6X.
Sale Price **$2.99**

GIRLS' ORLON CARDIGAN
Bulky Orlon Cardigan. Red, White, Sapphire. Excellent Value at this Low, Low Price. Sizes 6, 8, 6X.
Sale Price **$2.99**

FINE QUALITY SEAMLESS NYLONS
Fine Quality — Gossamer Sheer Nylons in Fall's Newest and Wanted Shades. You'll want Several Pairs at this Tiny Price. Sizes 8½ to 11.
Reg. Price 39c
SALE PRICE ..... **29¢**

DIAMOND MESH NYLONS
Fashions Newest Sheerest Meshes. Textured in Lace or Small Diamond. Three Distinctively Beautiful Shades. Sizes 8½ to 11.
Reg. Price 99c, Sale Price
77c pr. or 2 prs. $1.49

LADIES' HOSE
Bulky Orlon and Nylon, Link and Link Design. Cable-Stitch. Bermuda — Plain Shades, assorted colors. A Fits 6 to 7½. B Fits 8 to 9½.
Reg. Price $1.19
Sale Price **89c**

LADIES' BOBBY SOCKS
Stretchy Popcorn Stitch — Cotton and Nylon. Fits 8½ to 11½. White Only.
Reg. Price 59c
Sale Price **49c**

GIRLS' HOSE
Bulky Orlon and Nylon, Link and Link Design. Cable-Stitch. Bermuda — Plain shades, assorted colors. A Fits 6 to 7½. B Fits 8 to 9½.
Reg. Price 99c
Sale Price **69c**

Back-To-School – White Handkerchiefs
Size 16" x 16", ½" Hem — 10 In Poly Bag.
FEATURE SALE PRICE ..... **10 for 99¢**

LADIES' ORLON BLEND BULKY KNIT CARDIGANS
Fancy Stitch, Collar and Collarless, Button Front. Colors - White, Beige, Blue, Pink. Sizes S-M-L.
Sale Price **$4.77**

GIRLS' BULKY ORLON CARDIGAN
Fancy Stitch, Long Sleeves, Large Collar. Colors - White, Red, Powder. Sizes 8 to 14.
Sale Price **$3.77**

● BOYS' WEAR ●

BOYS' SPORT SHIRTS
Full Cut — Guaranteed Washable. Assorted Plaids and Prints. Sizes 8 to 6X. Boys Cotton Prints' — Plaid Flannelette.
Reg. Price $1.19
SALE PRICE ..... **88¢**

YOUTHS' SPORT SHIRTS
Youths' Gingham Plaid Shirts (woven) in Roast Pail Shades. Long Sleeves, Button Pocket, Full Cut. 100% Washable - Sizes 6 to 16.
Compare at $1.49.
Sale Price **$1.00**

YOUTHS' PANTS
Boys' Dak Twill Pants. Well Rayon Flannel or Sharkskin Weave — Dak Twill in Black, Wheat, Flannel in Grey or Charcoal. Belt or Dak Style. Sharkskin Weave in Dark Blue or Charcoal. Outside Waist Adjustment - 4 Pockets. No Cuffs.
SALE PRICE **$1.99**

BOYS' CHINO PANTS
Lined Assorted colors to Checked Chinos. Fully Lined Boxer Waist.
Sizes 2 to 6X
Sale Price **1.47**

BOYS' TEE SHIRT
Boys' Long Sleeve Patterned Rayon Tee-Shirts with Collar and 2-Button Neck Opening. Motif on Breast. Ideal for School or Play. Black, Charcoal, Tan or Loden. Sizes 2 to 6.
Compare at $1.39
Sale Price **$1.00**

Youths' Sport Shirts
Checked (tapered) Sport Shirt. Assorted Plaids and Shadow Checks. GUARANTEED - Full Cut and Washable.
Sizes 6 - 16.
SALE PRICE **$1.47**

GIRLS' PRINTED FLANNELETTE PYJAMAS
Piped Collar and Yoke, 4-Button Front. Long Sleeves, ½ Elastic Back Trouser. Assorted Prints and colors. Sizes 8 to 16.
Sale Price **$1.77**

LADIES' FLANNELETTE PYJAMAS
Piped Collar and Yoke, 4-Button Front. Long Sleeves, ½ Elastic Back Trouser. Assorted Prints and Colors. Sizes S.M.L.
Sale Price **$1.99**

SKI JACKETS AT LOWEST PRICES EVER!
Youths' Nylon Ski Jacket, Rayon Lining. Sizes 8 to 16.
Compare to $7.99. Sale Price **$6.99**

CHILDS' SKI JACKET
Nylon Quilted Ski Jacket. Roll-Away Hood, 2 Pockets, Zipper Front. Sizes 3 to 6X. Red, Green, Royal.
Compare to $5.99. Sale Price **$4.99**

GIRLS' QUILTED NYLON SKI JACKETS
All-Over Quilt, Roll-Away Hood, 2-Zipper Pockets, Zipper Front. Colors - Copen, Royal Red Black. Sizes 7-14.
Compare to $7.99. Sale Price **$6.77**

LADIES' QUILTED NYLON SKI JACKETS
All-Over Quilt Roll-Away Hood, 2-Zipper Pockets, Heavy Duty Zipper Front. Colors - Copen, Red, Royal, Black, Spruce, Green. Sizes S-M-L.
$8.99 Value. Sale Price **$7.99**

Ladies' 100% Nylon Ski Shell
Long Sleeves with Elastic Cuffs, Drawstring Waist and Hood. Kangaroo Zipper Pocket. Colors ..... Red, Royal Black, Spruce. Sizes S-M-L.
Sale Price **$2.99**

GIRLS' SLIMS
Thick-Set Corduroy Slims. All Cotton, Washable. Colors - Copen, Red, Black, Blue or Green. Sizes 2-6X.
Reg. Price $1.29. Sale Price **$1.00**

BASKETBALL SHOES
BOYS' Sizes 11-13 Reg. $1.39 **$1.00 pr.**
YOUTHS' Sizes 1-5 Reg. $1.59 **$1.27 pr.**
MEN'S Sizes 6-11 Reg. $1.79 **$1.47 pr.**

MEN'S THERMO SOCKS
100% - Soft Cotton Thermo Socks, White. Sizes 10 to 12.
SALE PRICE ..... **2/$1.00**

"ONE PINT" SIZE VACUUM BOTTLE
Seamless Aluminum Case in Colors - Gold, Silver, Blue and Green.
SPECIAL, EACH, ONLY **88c**

FITTED METAL LUNCH KITS
"Flat Style", complete with bottle in Litho designs - Scotch Plaid, Frosted Flowers, and Traveller. SPECIAL, ONLY **$2.47**

METAL LUNCH KITS
"Flat Style", without bottle. In assorted Litho Designs. SPECIAL ONLY **$1.47**

WIZARD CELLO TAPE
½ x 1000" on Plastic Dispenser Card.
Reg. Price 29c. SALE PRICE **2/49c**

STAPLER KIT
Staples with Staple Remover Plus Box of 400 Staples in Poly Bag. SALE PRICE **49c**

VINYL BRIEF CASE
Three Compartments. Triple Lock Closing. Metal Reinforced Corners. Moulded Handle. Roomy Gusset. Stitched and Reinforced.
Reg. Price $5.98. SALE PRICE **4.77**

LOOSE LEAF REFILL
Size 8½x11 — 200 Sheets. 3-Hole Punched. Poly wrapped. Ruled with Margin No. 16 Paper.
Reg. Price 89c. SALE PRICE **69c**

SPECIAL 3-RING BINDER
Large Size Vinyl Coated Leather-Lined Heavy-Duty Bumper Matching Gusset. 2½" Jumbo Zipper. 3½" Metal Rings — Key Chain Pull.
Reg. Price $4.98. SALE PRICE **4.44**

VINYL OPEN BINDER
Three 1½" Rings Complete with 150 Sheets of Refills and Set of Dividers.
Reg. Price $2.49. SALE PRICE **$1.98**

VINYL OPEN BINDER
Three 1½" Double Trigger Action Rings. Extra Heavy. Assorted colors.
Reg. Price $1.49. SALE PRICE **99c**

LARGE VINYL 3-RING BINDER
2½" Trigger Action Metal Rings — Two Pockets. Heavy Duty Jumbo Bulldog Zipper. Vinyl Gusset. Assorted Grains and Assorted colors.
Reg. Price $3.98. SALE PRICE **2.99**

100 VIEW WALLET
School Opening Special — GIRLS' WALLETS — 100 VIEW. Section Comes in Alligator, Calf and Patent. Good assortment of colors.
SALE PRICE **99c**

EVER-READY LONG LIFE INK STICK
Extra Fine Ball — Individually Carded.
SALE PRICE **39c**

KING SIZE SPECIAL METAL T. V. TABLES
Brass Legs — Fancy Litho Trays. Choose from 4 Beautiful Patterns.
Value $1.99. SPECIAL BACK TO SCHOOL PRICE, EACH **$1.77**

BOYS' HOSE
70% wool, 30% Nylon. Triangle Pattern Sides. Assorted Grey, Charcoal, Brown, Green, Navy. Sizes 6 to 8½
Reg. Price 59c
Sale Price **2/87c**

First Time In Canada "CANADIAN PACIFIC" TOY JET LINER
"The White Empress" with Push Down - Let Go - Take Off Action.
Low Low Price **99c**

TIMEX WATCHES
For Boys or Girls. Ideal for Back to School.
SALE PRICE
$7.95 to $18.95

ALLEGRO ALARM CLOCKS
4-Jewels, Assorted Color Enamel Cases, Nickel Finish. One Year Guarantee.
SALE PRICE **$2.98**

BOUDOIR ALARM CLOCKS
3" diameter. 30-hour movement. Assorted colors, Ivory, Red, Blue, Green with gilt trim. Gilt hands and numerals. Luminous hands and points. V legs.
SALE PRICE **$2.98**

Forecasts Sick Will Be Frozen Until Spare Organs Available

By FRANK CAREY

WASHINGTON (AP)—A pioneer in kidney transplants forecast today that victims of organic ailments may eventually be frozen in suspended animation and later returned to life when replacement organs are available.

Dr. Richard Lillehei of the University of Minnesota said that might be possible when top statesmen, scientists, humanitarians, athletes and other outstanding persons die from diseased hearts or other organs.

He also envisaged the day when space voyagers could be kept in controlled cold storage in their spaceships for trips beyond the solar system lasting as long as 100 years.

He said that might be possible not long after the year 2000.

He made the forecast on the basis of recent advances in human and animal studies involving use of cold to preserve organs designed for transplantation, including kidneys taken from human corpses immediately after death.

He and a number of associates told about the developments in technical reports to the first annual meeting of the Society for Cryobiology, an organization formed to study "cold preservative effects of applying extreme cold to living tissues.

Lillehei outlined it in an interview.

Recent advances have been made at the University of Minnesota, he said in taking kidneys from human corpses, preserving them for up to 11 hours after the patient's death at temperatures between freezing and then transplanting them into patients facing death from kidney disease.

One 16-year-old girl has survived a year with a corpse's kidney, he said.

Only last week, Lillehei reported, he and other surgeons transplanted the kidneys from the corpse of a 20 - year - old youth into a 50-year-old man. The man died so far doing fairly well," he said.

Wellington

WELLINGTON — Mr. and Mrs. Robert Graham have purchased the house on Maple Avenue from Mr. Delbert Boyle and will be moving from their farm at Swamp College in the near future.

Weekend guests of Mr. and Mrs. E. Maybee were Mrs. O. L. May and Mrs. A. L. Potts of Trenton.

Mrs. Geraldine Broad spent a few days last week with Mrs. Frank Fitzgerald at Carrying Place.

Mr. and Mrs. Erra Maybee spent several days last week in Brockville where they were guests of Mr. and Mrs. N. Steacey and Mrs. W. J. Gilroy.

Mr. and Mrs. Joe Hubble of Weston and Mrs. Nina Osterhout of Burrs were Saturday guests of Mr. and Mrs. Bill Adams.

Mr. and Mrs. J. B. Lavender spent the weekend in Peterborough with her sister, Mrs. Robet Gardiner Sr. and Mr. Gardiner.

ENJOY MOTOR TRIP

Mr. and Mrs. Walter Jeffrey, Brenda and David enjoyed a motor trip to the East Coast last week.

Mrs. Ron Baird and two sons are guests of her mother, Mrs. Fern Sarles.

Miss Janet Graham and her brother Jimmy of Milton are spending this week with their grandparents, Mr. and Mrs. Don Macdonald.

Miss Sandra French of Niagara spent last weekend with her friend, Miss Anne Dorland.

Mrs. Ida Stocker of Hamilton is spending this week with her sister, Mrs. B. Valleau and Miss Valleau.

Mr. and Mrs. Wayne Branscombe of Kingston enjoyed a motor trip last week through the foothills of the Catskill Mountains. Enroute home via Niagara Falls, they were overnight guests on Wednesday of Mr. and Mrs. Charlie Crawford of Toronto and Thursday night guests of her parents, Mr. and Mrs. Earl Marvin.

Mr. and Mrs. Edwin Page and Robert of Toronto visited their aunt and uncle, Mr. and Mrs. Albert Cook for the week-end.

Mrs. Ida Alexander of Trenton spent the weekend with Mrs. K. Irvin.

Mr. and Mrs. David Joron and baby Michael of Port Credit spent the weekend with her mother, Mrs. Beatrice Smith.

Miss Janet Smith who has spent some time with her sister, returned home with them.

Brig. and Mrs. R. M. Banner of Toronto were Monday guests of Mrs. Laura Wight.

Mr. and Mrs. Jack Young and children of Geraldton were the weekend guests of Mr. and Mrs. Ray Snider.

Mr. and Mrs. Orrin Day and Mr. and Mrs. Martin Haveman attended the C.N.E. in Toronto on Saturday.

Miss Carol Reid and Miss Evelyn Brown are this week-end spending a few days' holiday this week with Mrs. Elmo Hawkesworth.

Mrs. N. McMullen of Otterville, Miss Mary Dare of Niagara Falls and Mrs. Gerald Simmons of Colborne were recent guests with Mrs. Fred Hawkesworth.

Mrs. J. Knechtel and son Paul returned to Kitchener on Saturday after a month with Mr. and Mrs. Ed Stromm.

Mr. and Mrs. Ray Rumney and family visited relatives in Toronto.

Mr. and Mrs. Jack Hughes and family left Saturday to spend a holiday with relatives in Sydney, Nova Scotia.

Dr. and Mrs. Jack Branch and family are on a two-week cruise.

Mr. and Mrs. William Row and family of Brockville spent last week with Mr. and Mrs. W Blair.

Home of Mr. and Mrs. Fred Morton were Mrs. Will Earle of Belleville and her daughter, Mrs. Teasdale and Janet of Sydenham.

Mr. and Mrs. Francis Mesner and Mrs. Ann Thomas of Vicksburg, Michigan, Mr. and Mrs. Clifford Carley and Mr. Russell Mesner on Saturday were guests of Mr. and Mrs. George Bailey.

Mrs. Harry Wright and her nephew, Mr. Ken Jackson of Toronto accompanied Mr. Doug Trumble of Mountain View to Kitchener last Tuesday and spent a few days with Mr. and Mrs. Allan Noble.

Mrs. Ronald Sampson and Mrs. Ray Merritt of Toronto were weekend guests of Mr. and Mrs. Harry Wright. On Sunday they all called on Mrs. Wright's grandmother, Mrs. Geo. Gerstrick in Belleville who was celebrating her 100th birthday.

Wednesday callers at the

PRINCE EDWARD JUNIOR FARMER SQUARE DANCERS won the Quinte District Championship in Peterborough recently and will dance in the provincial finals in Guelph next year. Left to right in the front row are Brenda Osterhout, Barbara Hall, Barbara Palmer and Sharon Hall. In the rear row are Phil Edward, Harold Corfield, Lyle Vanclief, Gary Townsend and Laird Ferguson. The dancers will appear at the Junior Farmer Chicken Barbecue in Picton on Saturday, August 29.

PICTON NEWS

By LLOYD THOMPSON
GR 6-6222
Home: GR 6-2512

Winter Wheat Supply Good With Germination Excellent

PICTON (Staff) — Reports indicate that registered and certified grades of winter wheat are in good supply this year. Pedigreed seed quality is high, germination is excellent and weight per bushel is better than other grains or weed seeds is assured. The varieties Talbot and Genesee are at the top of the list for this area. Genesee has performed well for several years. It is a high yielding variety with white grain and red chaff and has some resistance to loose smut. Talbot is shorter and stronger-strawed than Genesee with similar yield and quality to Genesee. It is moderately resistant to loose smut leaf rust and mildew. It is a white grained red chaffed variety.

The annual Prince Edward County Dairy Princess Competition was held at the Belleville Fair on the evening of Wednesday, August 19th with four competitors taking part. The competition consisted of an interview, a short talk on the dairy industry and milking a cow and recommended milking procedures. Miss Helen Whitehead, R.R. No. 1, Bloomfield was the winner with Anne Scrimgeo, R.R. No. 2 Bloomfield in second place. Others who competed in the competition were Pat Townsend, Carrying Place, and Mary Whiteford, R.R. No. 2, Picton. While the milking was being done, Miss Janet Farks, Prince Edward Dairy Princess commented on the milking routine and at the conclusion of the competition Janet was called on to crown the 1964 winner. Helen received a trophy, a rolling dog, tiara and sash. She will also receive the Reg. Bishop Trophy, which will be presented at the Prince Edward 4-H Awards Night this fall. The other competitors received cash awards.

The judges were Keith Reynolds, Regional Supervisor, Dairy Branch, Ontario Department of Agriculture, Ernie Henderson, Area Fieldman, Hastings County and Doug Tipper, Agricultural Representative, Hastings County. Equipment for the competition was provided by the Surke Company and cows were provided by Maycroft Farms, Picton and Doug Deller, Stirling.

SPONSORED BY DAIRY GROUPS

The competition was sponsored by the Prince Edward County Dairy Groups and Farm Organizations of Gordon Fox, Bloomfield, as chairman and H. Ivan Bell as secretary-treasurer. Cash awards were received from Quinte Milk Products Ltd., Wellington, and Pet Milk, Canada Ltd., Napanee. Convener for the Competition was Tom Heath, Dairy, Branch, Fieldman, Ont. Dept. of Agriculture.

Miss Whitehead will represent Prince Edward County in the Dairy Princess Competition at the Canadian National Exhibition on August 31, where she will compete with contestants from Lennox and Addington, Peterborough and Grenville. The winner on August 31 will offer the semi finals which will be held on Sept. 1st and 2nd. The Ont. Dairy Princess will be chosen at the finals on Sept. 3rd.

Congratulations to Margaret Montgomery R.R. 1, Carrying Place on being chosen to represent Prince Edward County Junior Farmers on the Eastern Ontario and Quebec bus tour which was held from August 16 to 22. The members of the tour were outstanding Junior Farmers from many of the Southern Ontario Counties. The tour included such points of interest as Upper Canada Village, Rorke H. Saunders Generating Station, Montreal and Quebec City. On the return trip the group visited Macdonald College, Larose Forest in Russell County, Ottawa and Peterborough.

The annual Junior Farmer chicken barbecue will be held on the evening of Saturday, August 29 in the Curling Rink at the Fair Grounds, Picton. The price of the tickets is $1.75 and this includes the barbecue, program and dance. Tickets are available from County Junior Farmer directors and from the Picton Agricultural office in Picton.

JUDGING CONTEST

The County Livestock judging competition for Prince Edward ward was held in conjunction of the Belleville Junior Fair, Belleville. The competition Janet was called on to crown the 1964 winner. Helen received a trophy, a rolling dog, tiara and sash. She will also receive the Reg. Bishop Trophy, which will be presented at the Prince Edward 4-H Awards Night this fall. The other competitors received cash awards.

The judges were Keith Reynolds, Regional Supervisor, Dairy Branch, Ontario Department of Agriculture, Ernie Henderson, Area Fieldman, Hastings County and Doug Tipper, Agricultural Representative, Hastings County. Equipment for the competition was provided by the Surke Company and cows were provided by Maycroft Farms, Picton and Doug Deller, Stirling.

SPONSORED BY DAIRY GROUPS

The competition was sponsored by the Prince Edward County Dairy Groups and Farm Organizations of Gordon Fox, Bloomfield, as chairman and H. Ivan Bell as secretary-treasurer. Cash awards were received from Quinte Milk Products Ltd., Wellington, and Pet Milk, Canada Ltd., Napanee. Convener for the Competition was Tom Heath, Dairy, Branch, Fieldman, Ont. Dept. of Agriculture.

Miss Whitehead will represent Prince Edward County in the Dairy Princess Competition at the Canadian National Exhibition on August 31, where she will compete with contestants from Lennox and Addington, Peterborough and Grenville. The winner on August 31 will offer the semi finals which will be held on Sept. 1st and 2nd. The Ont. Dairy Princess will be chosen at the finals on Sept. 3rd.

Congratulations to Margaret Montgomery R.R. 1, Carrying Place on being chosen to represent Prince Edward County Junior Farmers on the Eastern Ontario and Quebec bus tour which was held from August 16 to 22. The members of the tour were outstanding Junior Farmers from many of the Southern Ontario Counties. The tour included such points of interest as Upper Canada Village, Rorke H. Saunders Generating Station, Montreal and Quebec City. On the return trip the group visited Macdonald College, Larose Forest in Russell County, Ottawa and Peterborough.

The annual Junior Farmer chicken barbecue will be held on the evening of Saturday, August 29 in the Curling Rink at the Fair Grounds, Picton. The price of the tickets is $1.75 and this includes the barbecue, program and dance. Tickets are available from County Junior Farmer directors and from the Picton Agricultural office in Picton.

JUDGING CONTEST

The County Livestock judging competition for Prince Edward

Home, Contents Lost in Fire South of Town

PICTON (Staff) — The home of Mr. and Mrs. Robert Way Sr. of R.R. 8, Picton, was completely destroyed by fire Tuesday afternoon. The fire, possibly caused by overheated stovepipes broke out about 1.20 p.m., while the house was unoccupied.

Mr. Way was a few flaks away plowing at the time and was attracted to the fire by smoke from the burning building. He raced to the scene on his tractor and arrived in time to save only his suit from the house. The house was well ablaze at this time.

Mrs. Way and her daughter-in-law were shopping in Belleville at the time of the fire and did not return home until some time later.

A neighbor, Mr. Clarence Calnan who arrived on the scene about the same time as Mr. Way did what he could to help, but the two-storey frame structure was too far gone to be of any great assistance.

Mr. Calnan said that the house took less than an hour to burn completely to the ground despite efforts of the Picton Army Camp fire department. "There was not water to supply available near the house and even though there might have been it was too late to save the building. With such a southerly direction prevented the fire from spreading to an adjoining barn.

The Ways have lost all of their belongings and will in all probability be staying with their daughter-in-law, Mrs. Robert Way Jr., who lives just a short distance away.

A tank of diesel oil for the tractor which was located damaged near the burning building was hauled away by tractor. It is not known if the house and furnishings were insured.

Wallbridge

WALLBRIDGE — On Thursday, Wallbridge W.I. members catered for the meals at Belleville Fair and report a busy day.

Mr. and Mrs. Jack Cole and Mary Lattis and friend spent Saturday in Toronto attending the fair.

Rev. and Mrs. W. E. G. Dovey of Montreal were last week guests of Mr. and Mrs. Frank Harris and called on many of their friends.

County men are busy tearing up the road and making it wider through this village.

Junior Farmer Square Dancers District Champs

PICTON — In a recent square dance competition held at the Quinte District Junior Farmer Field Day at Peterborough, the Prince Edward County square dance team dancer did its way to the championship, outstepping members of teams from Area other Counties. As a result of winning the trophy in the Quinte district, the team will travel to Guelph in March to compete in the provincial finals for the Ontario championship. It will be challenged by the title-winning team of each of the three other Junior Farmer District districts in Ontario.

Members of the team are Lyle Vanclief as caller, Sharon Hall and Laird Ferguson, Brenda Osterhout and Phil Edward, Barbara Hall and Harold Corfield, Barbara Palmer and Gary Townsend.

In the two-round consecutive year, the team proudly holds possession of the square dancing trophy, presented at the annual competition at Belleville Fair. Many local spectators from Prince Edward County encouraged the team with their cheers over teams from three other Counties.

The team will be appearing at the Junior Farmer chicken barbecue to be held at the Community Centre, Saturday, August 29th.

Two Missing Children Found On Golf Course

PICTON (Staff) — Town police, and hundreds of citizens Tuesday conducted an all out search for two missing children, Michael Lammes, age 4, and Sandra Lammes, age 3.

The children disappeared from their homes at approximately 9.30 Tuesday morning.

Michael Lammes resides at 39 Hill St. and Krista Leeling, 11 Broad Street, both in Picton. The children were last seen by a golf course caddy and boats, which checked the harbor shoreline in the area.

The two small children were found at 3.10 Tuesday afternoon at the Picton Golf and Country Club sitting beneath an apple tree—indulging in green apples and completely oblivious to the frantic search that had taken place in an effort to find them. Both are now home and undoubtedly suffering tummy aches.

SENATOR'S WIFE DIES

BERRYVILLE, Va. (AP)—Mrs. Harry F. Byrd, 77, wife of the Democratic U.S. senator from Virginia died of a heart attack at the family home here Tuesday. Her husband is chairman of the Senate finance committee.

Rotary Speaker Against Tolls On St. Lawrence Seaway

PICTON (Staff) — Rotarians of the Picton club Tuesday were impressed with a message brought to them by their guest speaker, Mr. Stuart Armour. Mr. Armour, who was introduced by Rotarian George Ship, man of Picton, was born in Toronto and educated in Brockville and Kingston. In a First World War veteran and was awarded the DSO and Belgian Croix de Guerre. From 1928 to 1940 Mr. Armour lived in Philadelphia, Penn., and was assistant treasurer of the Provident Trust Co., and during the early years of the last great war wrote and put into operation the war rationing plan for Canada that was later to be adopted by the U.S. He later joined the Steel Company of Canada as economic advisor to the president where he stayed until the age of compulsory retirement. In the fall of 1963 he assumed the presidency of the Great Lakes Waterways Development Association which he still holds.

In opening his address Mr. Armour said that he was impressed with a sign at the entrance to Picton which stated that Picton has the finest natural harbor on the St. Lawrence Seaway.

GREAT PROJECT

Mr. Armour in referring to the St. Lawrence Seaway said that it was undoubtedly the greatest engineering project in the world, and was created through Canadian vision and tenacity. "Five of the seven locks in the canal system are Canadian," he said. Of the 2,000 some miles of water highway from the Atlantic to the Lake head only two of the locks in the whole waterway are American. Mr. Armour said that the St. Lawrence Seaway was a great technological problem and went into detail to tell of the construction and pointed out the responsibilities of his company to the seaway. He said that while the co-operation of the U.S. the system could once again become an all-Canadian seaway. He pointed out that Toronto and Hamilton were the two most significant ports on the system and referred to Chicago as being the largest port in the world in export and imports. Some 200 million tons of cargo have been handled in this port in the past year. He went on to say that there were scores of ocean ports now on the seaway. The city of Oshawa is now shipping cars overseas.

BEING IMPROVED

The seaway," he said, "was constantly being improved, enlarged and deepened. He used the example of the Welland canal and said that it was once privately owned and is now the best in the world and added that it is overcome the 365-foot escarpment between Lake Ontario and Lake Erie. Many locks and "were solely built, engineered and paid for by Canadians. Canadians should be proud of this achievement, instead they are shockingly ignorant. A total of 9000 million has been spent by Canadians over the years to improve the seaway whereas the total U.S. expenditure is only 100 million. The St. Lawrence Seaway," he stated, "is still mainly a Canadian waterway."

Mr. Armour further stated that due to selfish U.S. interests pressure the U.S. railroads and seaports has saddled the seaway with tolls. He stated that the St. Lawrence Seaway was the only waterway in North America subject to tolls. He further stated that he could not understand why the U.S. railways are opposed to the seaway when actually it is a great benefit to, and from the ports by rail. He also stated that the U.S. government feels that there is strong discrimination against Canada by having to pay tolls on using the seaway, he went on to add, but been toll free for 111 years to the great benefit of the Canadian people. "Tolls," he said, "are causing a competitive disadvantage and a definite disfavance with regard to overseas exports, causing increases in shipping. It will kill ports unhealthily and will also prohibit growth of communities that have sprung up along the inside shore of the St. Lawrence. Many communities have sprung up along the north shore, where nothing existed before."

In closing his address Mr. Armour stated, "There is a hindrance to world export, they already have the canal and the tolls imposed on the St. Lawrence Seaway hinder the growth of Canada. The tolls should return to a toll free seaway and end this discrimination.

Rotarian William Cook thanked the speaker for a most informative address and that it was indeed a pleasure to welcome themselves as residents borderingon the Great Lakes waterways.

Ont. Historical Society May Meet in County

PICTON (Staff)—The annual convention of the Ontario Association of Homes for the Aged is being held in Picton from September 8th to 11th, and will bring several hundred visitors from all parts of Ontario as well as at least one Provincial Cabinet Minister.

This convention could be the forerunner of such gatherings, as the county is considered an ideal spot, especially from a scenic and historical standpoint, and there is adequate accommodation. The County Centre and Curling Club facilities are ideal for banquets and meetings.

The town has an opportunity to secure another convention planned for next June.

The annual meeting of the Ontario Historical Society is held that month and the president is Miss Kay McFarlane of Napanee.

Picton has never been the scene of the Historical Society annual even though it is located in the heart of Ontario's most historic area," Miss McFarland noted.

The Ontario Association donates $100 toward local expenses to start and fees, banquet tickets, etc, sover other costs.

It would mean that at least a couple of hundred people would visit the county—most of them for the first time.

Whether or not Prince Edward Historical Society will invite the Association to hold its opportunity is a golden one and, would have many benefits.

Member Home After Serving On Committee

PICTON (Staff) — Norris Whitney, M.P.P., arrived home early Friday after serving in other parts of Canada with a select committee which dealt with a wide variety of municipal problems. Meetings were held at Kingston, Ottawa, Sudbury, Elliot Lake, Port Arthur, Fort William, St. Catharines, Niagara Falls, London and Windsor.

We were given a wonderful reception everywhere and interest in the meetings reflected in the turnout of people to the meetings, Mr. Whitney said.

Following the Friday meeting in Toronto but Mr. Whitney now hopes to be more available to constituents than has been during the past month.

BIG LUNGE HOOKED

The largest muskie of the season was caught Saturday by Glen Brooks of Adelaide Street, Picton. The big fish was hooked at Greenfield Point by casting the scales at 27 pounds.

Tuesday evening, Ross Greenfield, Picton's Postmaster, caught a 23-pound muskie on Harrison Bay. The fish measured 40 inches from the tip of snout to the "V" in its tail.

EXPECT MANY BOATS

The Picton Outboard Club will again hold Provincial championship boat races at North Bay, Penetanguishene, August 30th.

This year the races are sanctioned by both the American Power Boat Association and the Canadian Boating Federation so that U.S. drivers can compete for marks toward their own high point championship.

However there will be no races sanctioned by the A.P.B.A. in northern New York State that year and U.S. drivers are expected to compete.

Communists Gain In Strength At Funeral

ROME (Reuters)—The Italian Communist party, big... in the Western world, staged a demonstrative display of strength Tuesday night at the funeral of veteran leader Palmiro Togliatti.

Communist sources estimated 1,000,000 people turned out for the funeral procession of the 71-year-old party chief who died in the Crimea where he was vacationing last week.

BACK TO CANADA — Dr. J. B. Marshall, 53, scientific liason officer for the National Research Council in London since 1961, has returned to NRC headquarters in Ottawa. Dr. Marshall is a native of Yellow Grass, Sask. (CP Photo)

NRC LIAISON OFFICER — Harry Williamson, 50, is scientific liaison officer in London for the National Research Council. Mr. Williamson, a native of Scotland, worked with NRC's public relations office as its chief in Ottawa since 1961. (CP Photo)

Queensboro

QUEENSBORO — Miss Myrna Anderson, nurse-in-training in Ottawa spent a few days with Miss Eadie Thompson.

Mr. Robert Sager and Miss Betty Sager, Oshawa spent the weekend at their home.

Mrs. J. Thompson and Mrs. A. Thompson spent a few days in Toronto last week.

Mr. J. Patterson and John of Ottawa are spending a few days with Mrs. N. Johnston and family.

Mr. C. Bosley, Camrose, Alta. spent last week with Mr. and Mrs. E. Allair.

Mr. D. Thompson, Toronto, spent the weekend with his parents, Mr. and Mrs. J. Thompson.

Mr. W. Cassidy returned home on Saturday after spending a week in Belleville General Hospital.

Mrs. G. Bulger and family of Ottawa spent last week with her parents, Mr. and Mrs. F. Barry.

Mrs. Josephine Feeney returned to Ottawa with her on Friday.

Mr. and Mrs. J. Thompson spent Monday in Peterborough and attended the funeral of Mr. Samuel Marchen, an uncle of Mrs. Thompson.

Weekend guests of Mr. and Mrs. E. Allair were: Mr. and Mrs. J. Allair, Mr. and Mrs. B. Allair and Steven, Mr. L. Allair and friend of Toronto, Mr. and Mrs. J. Farrow, Newfoundland, Mr. and Mrs. E. Allair, Redneersville, Mr. and Mrs. R. Chevrier, Bobbie and Sharon, Ameliasburg, Mr. and Mrs. E. Allair and daughter, Meaford Township.

Misses Minnie and Jessie Green of Peterborough spent a few days last week with their home in Queensboro.

Rev. George Ambury and Mrs. Ambury, Redeerville, visited with Rev. and Mrs. Sedgewick recently.

Mrs. E. Caniff returned home last week after spending two weeks in Belleville General Hospital.

Mr. and Mrs. D. Runnalls and daughters of Newmarket called on Mrs. R. Sager and Roberta on Saturday afternoon.

Thirty pupils of Queensboro United Church Sunday School attended Bible School in Cooper.

Mr. and Mrs. C. McMurray spent Sunday in Belleville visiting Mr. and Mrs. M. Eaton and Mr. and Mrs. H. McClintock and Lynn of Kapuskasing.

NEWSMAN DIES

CHICAGO (AP)—Harrison B. Roberts, 61, former Associated Press correspondent and photographer, died Monday in a Chicago hotel. Following assignments for the AP in wartime Northern Ireland and Tunisia, Roberts joined the U.S. state department and served for six years in South America. At his death he was working for military publications.

Attorney

(Continued From Page 1)

company was suspended or not," he said. "I felt that suspension would have done a great deal of damage to the shareholders."

Mr. Campbell, 50, said he was confident the public will learn that he has done nothing of which to be ashamed.

Mr. Wishart said news of Mr. Campbell's suspension had been forwarded to Mr. Justice Arthur Kelly, a one-man royal commission appointed early this month by Premier John Robarts to inquire into the trading in Windfall and two other speculative mines with claims in the Timmins area where Texas Gulf Sulphur Company made a major base metal discovery this spring.

The value of Windfall shares, now selling at 31 cents, fell more than $3 in one day after Mr. MacMillan announced the drilling on company property produced no valuable find.

A. R. Dick, associate-deputy attorney - general, said the investigation into Mr. Campbell's activities is "proceeding as quickly as possible" in an effort "to get the facts straight."

Rylstone

RYLSTONE — Mrs. Fred Petherick accompanied her daughter and husband, Mr. and Mrs. Wally Jackson to Oshawa, for Monday and Tuesday, last week. The Jacksons, with their children, Allison, Valerie and Wally Jr. who have been vacationing here, returned home on Saturday.

Mr. and Mrs. Johnny Lisle, Scarborough, spent the weekend with his sister and brother-in-law, Mr. and Mrs. Robert Spencer and family. Cathy and Chris Lisle, who have been visiting their Spencer cousins, returned to Scarborough with their parents.

Marilyn Stewart spent a few days last week with Margaret Mulheron at Skirling.

Mr. and Mrs. Ralph Heath and Carol and Mr. and Mrs. Walter Reid and George were guests of their mother and sister, Estella Gibson and Blanche in Campbellford. Mrs. Gibson returned home with the Heaths for a few days.

Mrs. Charles Moran, Frankford (nee Ethel Harsman) a former teacher at the ninth line school, spent a few days last week renewing acquaintances here.

Mr. and Mrs. Donald Allan and family, Moosomin, visited his uncle, Mr. John Stewart; Mr. and Mrs. Ray Stewart, Marilyn and Karen on Saturday.

Mr. and Mrs. Wilfred Spencer and Sherry and Cathy Mc-Gowen, twelfth line enjoyed a motor trip up Highway 35 over the weekend and visited their uncle and aunt, Mr. and Mrs. James E. Linn at Huntsville.

Mr. and Mrs. Don Stewart, Donnie and Maureen attended an anniversary celebration, in honor of the 40th wedding anniversary of Mr. and Mrs. Mc-Gee and Mrs. Clinton McComb, Brothers and sisters of the honorees were present with their husbands and wives to celebrate with them. The home of their daughter and husband, Mr. and Mrs. Bergen Payne, at Marmora was the scene of the anniversary dinner.

Mr. and Mrs. Sammy McIlwaine and Stevie, Toronto were guests of her sister and husband, Mr. and Mrs. Jack Spencer and boys.

Mr. and Mrs. Fred Petherick visited her uncle, Mr. William Spencer, Sr., in Civic Hospital, Peterborough on Sunday afternoon.

Mr. and Mrs. Jack Spencer, Johnny, Douglas, Philip and Mark called on Mr. and Mrs. Jim Hagerman and family, Burnbrae on Sunday afternoon.

Mrs. Herron Tucker of Peterborough, at present vacationing at her cottage at Round Lake, was a guest on Sunday with her cousins, Mr. and Mrs. Ellis Jones.

Rylstone United Church Women catered to the community sale at Hoards on Monday evening.

Mr. and Mrs. Jack Spencer and boys and her sister and husband, Mr. and Mrs. Sammy McIlwaine and Stevie of Toronto, held a surprise birthday party for their mother, Mrs. Harper Bateman at her home at Springbook on Sunday evening.

Little Miss Cherryne Amm of Toronto returned home on Saturday after visiting for a week with her aunt and uncle, Mr. and Mrs. Jack Spencer and boys.

Carl McKeown, Victoria, B.C., visited recently with his aunt and uncle, Mr. and Mrs. Dick Morton and Reed and called on other relatives in the community.

EXPORTS UP

Australia noted a record level for exports for the last financial year with sales up $892,160,000 over the previous year.

AMAZING TENDERNESS in MEAT EXTRA!!

Double Your Money Back! Guaranteed! if not completely satisfied with any fresh meat you buy from LOBLAWS

CANADA APPROVED

SPECIAL BONUS! 100 Free STAMPS with $5.00 or more purchase NO PURCHASES NECESSARY ONE COUPON PER PERSON COUPON EXPIRES SEPT. 2, 1964

PRICES EFFECTIVE AUGUST 26, 27, 28, 29

75 EXTRA STAMPS — WITH COUPON & PURCHASE OF ONE 14-OZ. AERO TIN INSECTICIDE ANT-DOTE KILLER — COUPON EXPIRES SEPT. 2
75 EXTRA STAMPS — WITH COUPON & PURCHASE OF ONE 48 FL. OZ. TIN FLOOR WAX LIQUID LIQUID WAX — COUPON EXPIRES SEPT. 2
75 EXTRA STAMPS — WITH COUPON & PURCHASE OF ONE 14-OZ. PKG. VEGETABLE SEASONING ROASTED BEEF IN GRAVY OR SAUCE WITH SLICED CARROTS — COUPON EXPIRES SEPT. 2
75 EXTRA STAMPS — WITH COUPON & PURCHASE OF ONE 12½ PKG. CONCENTRATED SEASONING CAREFREE — COUPON EXPIRES SEPT. 2
50 EXTRA STAMPS — WITH COUPON & PURCHASE OF ONE 32 FL. OZ. BOTTLE INSTANT JUICE for DRINKS DEBBIE — COUPON EXPIRES SEPT. 2
50 EXTRA STAMPS — WITH COUPON & PURCHASE OF ONE KING SIZE PKG. HEAVY DUTY DETERGENT AJAX — COUPON EXPIRES SEPT. 2
50 EXTRA STAMPS — WITH COUPON & PURCHASE OF TWO 20 FL. OZ. TINS STOKELY'S FANCY TOMATO JUICE — COUPON EXPIRES SEPT. 2
50 EXTRA STAMPS — WITH COUPON & PURCHASE OF TWO 20 FL. OZ. TINS WITH COUPON & TWO 25¢ LABELS LIBBY'S SPAGHETTI — COUPON EXPIRES SEPT. 2
50 EXTRA STAMPS — WITH COUPON & PURCHASE OF ANY TWO PKGS. MUFFIN MIXES — COUPON EXPIRES SEPT. 2
50 EXTRA STAMPS — WITH COUPON & PURCHASE OF ANY TWO 30 FL. OZ. TINS CONDENSED SOUP CLARK'S SOUP — COUPON EXPIRES SEPT. 2
50 EXTRA STAMPS — WITH COUPON & PURCHASE OF ONE 20 FL. OZ. BOTTLE VEL — COUPON EXPIRES SEPT. 2
50 EXTRA STAMPS — WITH COUPON & PURCHASE OF ONE 3-LB. PLASTIC CONT. OR ONE 2-LB. GLASS JAR CREAMED HONEY — COUPON EXPIRES SEPT. 2
50 EXTRA STAMPS — WITH COUPON & PURCHASE OF ONE 1½-OZ. JAR INSTANT ONION — COUPON EXPIRES SEPT. 2
50 EXTRA STAMPS — WITH COUPON & PURCHASE OF ONE 32 FL. OZ. BOTTLE HU-FLUFF — COUPON EXPIRES SEPT. 2
50 EXTRA STAMPS — WITH COUPON & PURCHASE OF TWO 1½-OZ. PKGS. PUDDING MAKE MIX — COUPON EXPIRES SEPT. 2
50 EXTRA STAMPS — WITH COUPON & PURCHASE OF TWO 4½ PKGS. WHITE SWAN WHITE OR COLOURED SERVIETTES — COUPON EXPIRES SEPT. 2
25 EXTRA STAMPS — WITH COUPON & PURCHASE OF ONE 1-LB. TIN STAFFORD'S INSTANT CHOCOLATE DRINK — COUPON EXPIRES SEPT. 2
25 EXTRA STAMPS — WITH COUPON & PURCHASE OF ONE 7-OZ. PKG. GRAY DUNN BANANA FLAKES — COUPON EXPIRES SEPT. 2
25 EXTRA STAMPS — WITH COUPON & PURCHASE OF TWO 8 FL. OZ. TINS or ONE 17 FL. OZ. TIN MINUTE MAID FROZEN ORANGE JUICE — COUPON EXPIRES SEPT. 2
25 EXTRA STAMPS — WITH COUPON & PURCHASE OF ONE 12 FL. OZ. JAR CHOCOLATE, BUTTERSCOTCH or MARSHMALLOW CRISPY ONIONS — COUPON EXPIRES SEPT. 2
25 EXTRA STAMPS — WITH COUPON & PURCHASE OF ONE 8-OZ. CELLO PKG. AFTER NINNER MINTS — COUPON EXPIRES SEPT. 2
25 EXTRA STAMPS — WITH COUPON & PURCHASE OF TWO 8 FL. OZ. BOTTLES REALEMON — COUPON EXPIRES SEPT. 2
25 EXTRA STAMPS — WITH COUPON & PURCHASE OF ONE EXTRA LARGE BUNDLE CELERY HEARTS — COUPON EXPIRES SEPT. 2
25 EXTRA STAMPS — WITH COUPON & PURCHASE OF ONE QUART SIZE FRESH PACK PEARS — COUPON EXPIRES SEPT. 2
25 EXTRA STAMPS — WITH COUPON & PURCHASE OF ONE GIANT SIZE PKG. MAPLE LEAF SOAP FLAKES — COUPON EXPIRES SEPT. 2
25 EXTRA STAMPS — WITH COUPON & PURCHASE OF ONE 48's PKG. LIPTON'S TEA BAGS — COUPON EXPIRES SEPT. 2
25 EXTRA STAMPS — WITH COUPON & PURCHASE OF ONE 24 FL. OZ. JAR NICE 'N' POLISH GOODES DILL PICKLES — COUPON EXPIRES SEPT. 2
25 EXTRA STAMPS — WITH COUPON & PURCHASE OF ONE 24-OZ. JAR WITHEY'S - WITH PECTIN STRAWBERRY JAM — COUPON EXPIRES SEPT. 2
25 EXTRA STAMPS — WITH COUPON & PURCHASE OF ONE 19-OZ. PKG. WET BLEACH LESTARE — COUPON EXPIRES SEPT. 2
25 EXTRA STAMPS — WITH COUPON & PURCHASE OF ONE 16-OZ. JAR (REGULAR) CHEESE SPREAD — COUPON EXPIRES SEPT. 2
25 EXTRA STAMPS — WITH COUPON & PURCHASE OF ONE BUNCH BANANAS — COUPON EXPIRES SEPT. 2
25 EXTRA STAMPS — WITH COUPON & PURCHASE OF ONE DOZEN FRESH ORANGES — COUPON EXPIRES SEPT. 2
25 EXTRA STAMPS — WITH COUPON & PURCHASE OF ONE 14 FL. OZ. BOTTLE LIQUID CLEANER AJAX — COUPON EXPIRES SEPT. 2
25 EXTRA STAMPS — WITH COUPON & PURCHASE OF ANY 3 REGULAR BARS (EXCEPT GOLD) DIAL SOAP — COUPON EXPIRES SEPT. 2
25 EXTRA STAMPS — WITH COUPON & PURCHASE OF ONE 12-OZ. TIN LUNCHEON MEAT SPORK — COUPON EXPIRES SEPT. 2
25 EXTRA STAMPS — WITH COUPON & PURCHASE OF ANY TWO 5½ TINS PARIS PATE or PARIS SANDWICH SPREAD — COUPON EXPIRES SEPT. 2
25 EXTRA STAMPS — WITH COUPON & PURCHASE OF ONE 48 FL. OZ. TIN TREETEST ORANGE JUICE — COUPON EXPIRES SEPT. 2
25 EXTRA STAMPS — WITH COUPON & PURCHASE OF ONE 20 FL. OZ. TIN E. B. SMITH BLUEBERRY LUNCH'S PIE FILLING — COUPON EXPIRES SEPT. 2
25 EXTRA STAMPS — WITH COUPON & PURCHASE OF ONE 14-OZ. PKG. TENDERIZED COOKING BEEF STEAKETTES — COUPON EXPIRES SEPT. 2
25 EXTRA STAMPS — WITH COUPON & PURCHASE OF ONE 24-OZ. SHAKER LOBLAW'S SEASONED SALT — COUPON EXPIRES SEPT. 2

SPECIAL! HOSTESS BISCUITS
PINEAPPLE TARTS 24-BIS. PKG. 29¢

SPECIAL! ASSORTED COLOURS—VANITY
TOILET TISSUE 4 ROLL PKG. 43¢

SPECIAL! FANCY WHITE SOLID MEAT
CLOVER LEAF TUNA 7-OZ. TIN 41¢

SPECIAL! LOBLAW PROCESS
CHEESE SLICES 16-OZ. PKG. 51¢

SPECIAL! WITH PORK IN T.S.—DEEP BROWNED
LIBBY'S BEANS 2 20-FL. OZ-TINS 43¢

SPECIAL! LIBBY'S FANCY
FRUIT COCKTAIL 2 14-FL. OZ. TINS 51¢

SPECIAL! PIMENTO MANZANILLA
LIBBY'S OLIVES 12-FL. OZ. JAR 43¢

SPECIAL! LOBLAWS "KITCHEN PRIDE"
RAISIN PIE EACH 39¢

SPECIAL! LOBLAWS
MADEIRA CAKE EACH 37¢

SPECIAL! LOBLAWS
Golden Layer Cake EACH 33¢

SPECIAL! MC 15 CANDIES
SOUR FRUITS 16-OZ. BAG 39¢

SPECIAL! CHOCOLATE ECLAIR or STRAWBERRY SHORTCAKE
ICE CREAM BARS PKG. OF 4 39¢
• FROZEN FOODS •

SPECIAL! MORTON BEEF, CHICKEN or TURKEY
MEAT PIES 4 8-OZ. PKGS. 79¢
AVAILABLE IN MOST MARKETS

SPECIAL! IMPORTED
LAMB in the BASKET ROAST, CHOPS, STEW lb. 21¢

SPECIAL! MEATY
PORK SIDE SPARE RIBS LB. 53¢

SPECIAL! SWIFT'S PREMIUM
RINDLESS SIDE BACON 1-LB. PKG. 69¢

SPECIAL! SEE STAMP COUPON—PENNYWISE
CHOPPED BEEF STEAKETTES 1-LB. PKG. 55¢

SPECIAL!
MINCED BEEF LB. 43¢

SEE THE FINE SELECTION OF LOBLAW PROTEN* BEEF CUTS AVAILABLE
ALL DELICIOUSLY TENDER & FLAVOURFUL
Niagara - Boston - Manhattan - Penthouse - Belmont
ALL COMPLETELY BONELESS & EASY TO CARVE
* REGD. USER OF T.M.

NIAGARA'S PREMIUM VARIETIES! No. 1 GRADE! JUBILEE and RED HAVEN!
Freestone PEACHES 6-QT. BASKET 95¢

CALIFORNIA'S FINEST!
RIBIER GRAPES 2 POUNDS 39¢

FROM CALIFORNIA! VINE-RIPENED!
HONEY DEW MELONS LARGE SIZE EACH 39¢

SIMPSONS-SEARS

ONLY WITH COLDSPOT DO YOU SAVE ON BOTH FOOD AND FREEZER

18 CUBIC FOOT COLDSPOT THE WORLD'S MOST WANTED FREEZER AND ALL THE DELICIOUS FRESH FOOD LISTED BELOW

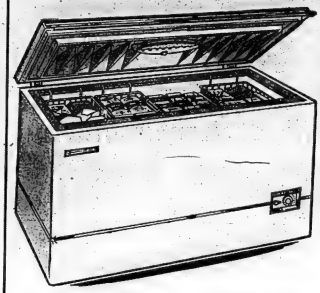

SAVE $30. on FOOD AND FREEZER

329.95 Payment as low as $3. weekly on Freezer.

Now our lowest price ever for this deluxe 18 cu. ft. porcelain lined freezer. It's big family-size capacity holds and freezes 630 lbs. of food . . . lets you plan and prepare meals weeks in advance. Has 2 sliding baskets and an adjustable divider for greater convenience.

- Hygenic porcelain liner won't chip or crack
- All-round vinyl gasket seals cold in, heat out
- Adjustable cold control, automatic interior light.
- 5-Year Warranty protects your food investment.
- 5-Year System Warranty, 1-yr on other parts

18 CU. FT. FREEZER HOLDS 315 MEALS

Here's What You Get . . . the following assortment of delicious food with this Coldspot Freezer all for this bargain price!

—1 full quarter Star Grade "A" Beef (cut to your special order)
—2 3-lb. Blue Ribbon Pork Roasts
—8-lbs. Blue Ribbon Pork Chops
—12-lbs. Wieners
—3-lbs. Bacon
—2 Flavor Fresh Chickens
—1 Butterball Turkey
—2 packages Shrimp
—5 Beef Pot Pies
—5 Chicken Pot Pies
—5 Turkey Pot Pies
—5 Tuna Pot Pies
—4 Packages Snow Crop Beans
—4 packages Snow Crop cut corn
—4 Packages Snow Crisp Mixed Vegetables
—4 Packages Snow Crop Peas
—4 Packages Dewey Fresh Peas and Carrots
—4 Packages Snow Crop Strawberries
—4 Packages Snow Crop Raspberries
—6 cans Dewey Fresh Grape Juice
—6 cans Dewey Fresh Orange Juice
—6 cans Snow Crop Lemonade
—3 cans Snow Crop Lime Ade
—4 ½ Gallons Ice Cream
—10 Loaves Bread
—10 Packages Hamburger Buns
—10 Packages Wiener Buns

Save $20. on Powerful 1¼ HP. 2-Speed Vacuum

With Deluxe 8-pce. Attachment Set

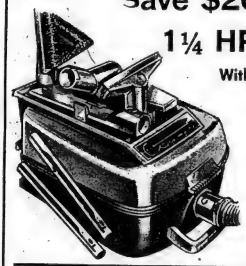

Regular 89.95 **69.88** $6. Monthly

Never before, a 2-speed Kenmore at this price! It's so powerful, there's a special low speed for cleaning delicate fabrics; yet it weighs only 12-lbs. Complete with deluxe 8-pce. attachment set for wall-to-wall cleaning. See it now!

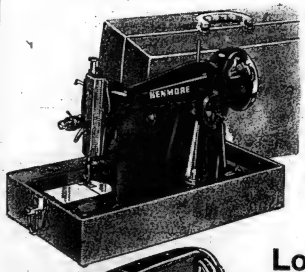

Low Priced Kenmore Straight Stitch is Complete with Case

- Smooth round bobin action
- Mends and darns automatically
- Precise straight stitching
- Sews forward and reverse

Reg. 59.95 Value ..... **48.88** $5. Monthly

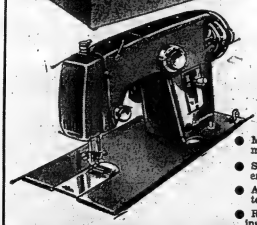

Look! Kenmore Zig-Zag Costs Less Than $80.

- Makes buttonholes; mends, darns
- Sews on buttons; embroiders, etc.
- Adjustable thread tension control
- Reverse sewing; instruction book.

Regular 89.95 **79.95** $6. Monthly

40% OFF

3 DAYS ONLY!

At This Low Price No Finer Paint Exists!!

A Room Flattering Velvet Finish

Your rooms deserve the best, and Latex Satin Wall Finish will satisfy you completely . . . so easy to use . . . with lovely lasting velvet beauty to flatter your decor. Choose from 20 lovely colors-today! 3 days only at this price!

Reg. 7.95 **4.69** Gallon

QUART REG. 2.29 ..... NOW 1.37

ONE-COAT HOUSE PAINT

REGULAR 9.75 – NOW ONLY

6.66 Gallon

Quart Regular 2.85 ..... NOW ONLY 1.88

One-Coat House Paint saves you time and the cost of a second coat. It's easy to apply and dries overnight . . . will cover any previous color with just one coat! Attractive non-chalking colors stay bright for years and resist discoloration by mildew and industrial fumes. Buy now and save!

WHITE ONLY

Handyman! "Power House" Tools by McGraw - Edison

Guaranteed 1 Year!

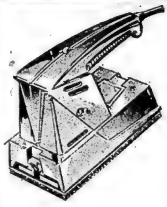

Powerful 3-amp. Sabre Saw

17.99

Industrial rated. Cuts wood, sheet metal, plastics, leather. Cross cuts, rips, scrolls, notches, and makes its own starting holes. 45° adjustable — cuts to either side. Three blades included for the same low price.

Gear Drive Orbital Sander

17.99

Compact with plenty of power. Gear drive — won't stall under heavy pressure. 24½" sanding area. Finger-tip switch. Includes sponge rubber sanding pad, and 12 pieces of sand paper. Order today!

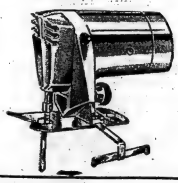

Big 3-amp. ⅜-in. Drill

17.99

Industrial rated drill with the extra chuck capacity so often needed for "odd-job" work. Double gear reduction. No-load speed 1100-rpm. Full-load speed 550 rpm. Geared key-chuck and holder. Locking trigger switch.

SIMPSONS-SEARS 329 Front St., Belleville — WO 2-8611

Second Section

The Ontario Intelligencer

Pages 17 to 32

BELLEVILLE, ONTARIO, WEDNESDAY, AUGUST 26, 1964

Conservatives Maintain Fight to Retain Red Ensign In Bitter Debate in House

OTTAWA (CP) — Conservative party defenders of the Red Ensign have reaffirmed their determination to fight to the limit in the face of reports on Parliament Hill that the current flag debate might collapse in a week.

Leaders of the Conservatives adopted a we've-just-begun-to-fight attitude to the reports. They apparently stemmed from an announcement Monday that the Speakers of the Commons and Senate, and the leaders of the three minority parties in the Commons, hope to leave Sept. 1 on a trip to Russia and Czechoslovakia.

Prime Minister Pearson indicated in the Commons Tuesday that the trip probably would have to be postponed because the Commons would be in session next week.

The Conservatives said they see no end to the debate in the Commons and no way out of the parliamentary impasse unless the government either drops its flag proposal, or sends it to a parliamentary committee to be decided at leisure.

The government, showing its determination to have Parliament adopt a national flag with three red maple leaves on a white background with blue vertical borders, has scheduled the flag debate for every day this week except Friday, when departmental appropriations will be studied.

Conservative strategists argue that ultimately the government will be forced to make some change in its program in order to bring other important matters before Parliament.

Conservative MPs representing Ontario and Prairie ridings report their recent mail has tended towards stronger defence of the Union Jack and the Red Ensign, and support for the Conservative fight to retain them. Earlier, the Conservatives say, they were getting some criticism of their debate tactics, but that criticism now has lessened.

The Conservatives also have been heartened by the declared intention of one government backbencher, Ralph Cowan (L—York - Humber), to make a full-dress speech in support of the Red Ensign on every amendment proposed in the flag debate. If Conservatives are prepared to move innumerable amendments.

In carrying of the protracted flag debate, it was learned, the Conservatives intend in the next few days and perhaps weeks to put more stress on the government's changes of position since originally introducing the flag resolutions.

They do not see Prime Minister Pearson's action last Friday, in declaring that votes on the flag issue will be free of party discipline, as any concession towards shortening the debate. If anything, they say, the move demonstrates another government change of position which embarrassed its own members and will prompt more, rather than fewer speeches.

FIRE POWER BOOST—A jeep mounted 106 mm. recoilless rifle is unloaded at Nicosia airport Tuesday from Canada. This is one of four recoilless rifles to be manned by an anti-tank platoon of the 1st Battalion, Royal 22nd Regiment, with the United Nations peace-keeping force on Cyprus. (CP Wirephoto from National Defence)

Municipal Assoc. Wants End To Vacant Apt. Tax Rebates

LONDON, Ont. (CP) — The Ontario Municipal Association gave almost unanimous support Tuesday to a request seeking to end tax rebates for apartment vacancies because the allowances subsidizing the apartment owners come from other taxpayers.

Delegates to the 66th annual OMA convention here also urged that legislation permitting a hotel and motel room tax and a sales tax exemption for all municipal purchases be initiated. They defeated a proposal to seek taxable income deductions for municipal taxes.

The most controversial issues — education costs and arbitration to outlaw municipal strikes — did not reach the discussion stage during the three-hour resolutions session.

Resolutions Chairman William Archer announced his committee will recommend approval of a form of compulsory arbitration whereby the provincial cabinet will have discretionary powers to impose arbitration on municipal labor disputes.

Earlier, delegates rejected by 166 to 138 votes a motion seeking to prohibit future discussions of resolutions with provincial government officials before OMA meetings.

LEVELS CHARGE

An apparent basis for the controversy arose from a charge levelled Monday by Mayor Gordon Stronach of London that the provincial government attempted to forestall embarrassing requests by planning politically ambitious supporters within municipal associations.

During Tuesday's session Mr. Archer said that, as resolutions chairman, he had an obligation to seek information from any source, including Municipal Affairs Minister Wilfred Spooner and his staff, that would aid him in performing his duties more efficiently.

He also denied he had been "planted" within the OMA.

Delegates reversed six recommendations made by the resolutions committee, including a Niagara Falls request to impose a room tax. It was decided only municipalities wishing to introduce the tax need do so.

The delegates also overruled a committee recommendation by supporting a Kingston resolution asking the provincial and federal governments to exempt all municipal purchases from sales tax.

Fire Chiefs Hear Report on Fire Prevention

PETERBOROUGH — The Canadian Association of Fire Chiefs should work closely with information media to educate the public on fire prevention, a report read to the association's convention here said Tuesday.

The report, read by Chief Bev R. Wade of Kentville, N.S., said Canada "suffers from one of the highest rates of fire losses and it is quite probably that the lack of concern on the part of the public is due to an absence of an information program."

The report said the CAFC is "ideal for reducing the appalling fire loss" and should work closely with government and other agencies in public education regarding the problem.

It said the association should provide more services in order to boost membership. Membership is only about 650 out of a potential 3,500.

After 50 years of operation, the association's finances still do not permit payment of officers' expenses incurred in promoting association affairs, the report noted. It recommended the association be incorporated as a non-profit entity under federal rather than provincial laws because "our association has a national outlook."

It recommended that a full-time general manager be employed at a salary of about $15,000 a year, to set up a program of services with special emphasis toward gaining more volunteer fire chief membership.

A program for training firemen was recommended with a standardized training plan. Specialized training programs would be undertaken with possible utilization of Boy Scouts in this field. A recommendation that future association literature contain a portion written in French was also submitted.

Bogus $20 Bills Trickling Into Toronto Area

TORONTO (CP)—Police said Tuesday bogus $20 bills, believed to be the work of a Montreal counterfeiting ring, are trickling into circulation in the Toronto area.

Harold Oswin, manager of a supermarket told police that four of the bills were passed at his store Monday. Police said another attempt to pass one of the bills was made Monday night at the Canadian National Exhibition.

Police said several other complaints have been made about the bills which they describe as good copies with different serial numbers.

Civil Explosion in Viet Nam Can Prove Serious Blow To U. S. Check on the Reds

By WILLIAM L. RYAN
AP Special Correspondent

The civilian explosion in South Viet Nam can prove a serious blow to United States efforts to hold back Communist pressure in Southeast Asia.

Already some of America's allies indicate lack of faith that the war against the Viet Cong can be won. If the alternative to victory is negotiation, the prospects for negotiated peace are also unpleasant from various viewpoints.

The South Viet Nam explosion should have surprised nobody. The wonder is that it didn't come sooner. Young people there have known nothing but war, tension, dictatorship and frustration. They are resilient people, but there are limits to their patience.

Frustration seems the key word. Young, educated people in the cities want some sort of representative government. But in a country at war there is a high price on a luxury like free elections. Democracy as it is known in the West is a pitifully embryo state in South Viet Nam.

YEARS OF TALK

For years there has been talk of the need for social justice, economic improvement for rural people, measures to relieve public morale, elimination of corruption, appointment of army and government leaders on the basis of merit. These were talked about long before President Ngo Dinh Diem died in last November's coup.

Cruelty repression had not helped Diem survive. But restraint and avoidance of bloodshed in this week's uprising did not seem to help Nguyen Khanh, either.

There is deep frustration for Americans, too. To those on the scene it must have seemed that only a strong hand could master this country and that the effort needed to beat back the Communists, when Duong Van Minh proved a disappointment, there were hopes that his successor, Khanh, had the strong hand needed.

In these circumstances South Viet Nam had to progress from the dictatorship to another. There had to be a dictatorship, until there was victory — and there was no sign of victory. Now the question is whether South Viet Nam is back where it was last November, with little to show for two coups.

The explosion this week has the look of a depressing symptom, a sign of weakening resistance, a search for quick solutions. The majority may, as Americans say, be against communism and even neutralism, but that won't help if the will to fight a modern furtive insurrection is eroded by internal chaos, confusion and frustration.

Developments likely will encourage the Communists and Communist regime in the north. If they act according to pattern, they will take full advantage of the confusion.

All this can have an effect on American public opinion, especially if it visualizes the expensive effort of the last few years as wasted.

In the rest of Asia and among America's allies elsewhere, it can generate pressure for some sort of negotiated settlement.

What kind of settlement could there be? The Communists make their terms clear: Withdrawal of Americans and settlement "in the spirit of the program of the National Front for Liberation of South Viet Nam." That is another way of saying a conference should prepare South Viet Nam for an eventual Communist takeover.

There is support in Europe for neutralization of both North and South Viet Nam. There is little prospect that the regime in the north would agree to be neutralized, and neutralization of the south alone would leave the tide open for Communists eventually, when they were ready to move. Such a solution could only undermine the whole Western position on the Asian mainland and lead, some day, to Chinese domination of the continent.

Chief Coroner Orders Inquest In Man's Death

TORONTO (CP)—Chief Coroner Dr. Morton Shulman Tuesday ordered an inquest in the death of 30-year-old Robertsons, who was released from hospital after an auto accident and died suddenly Monday.

An autopsy indicated the youth had suffered fractured ribs in the accident. The fractured ribs resulted in laceration of his liver and he died of shock and internal hemorrhage.

Dr. Shulman said he would endeavor to find out at the inquest if the liver injury had occurred before or after he was released from hospital.

He was taken to hospital after his car crashed into a pole here Aug. 6, and was released Aug. 13.

Several times afterward he complained of dizziness and Monday collapsed at his home.

Not Prepared To Implement Recent Proposal

TORONTO (CP) — W. I. Haskett, Ontario transport minister, said Tuesday his department is not prepared to incorporate a recent proposal by Dr. Morton Shulman, chief Toronto coroner, to curb traffic fatalities through legalizing breath analysis tests.

Mr. Haskett said he would like to see the federal government strengthen the Criminal Code by spelling out what constitutes an impaired or a drunken driver.

Dr. Shulman suggested in a letter to the minister Saturday that drivers applying for licences be required to sign an agreement whereby police can ask drivers to submit to breathalyzer tests. If drivers refused to comply their licences would be cancelled.

An attorney-general's department spokesman said compulsory breath tests "would not be too different from forcing a man to give a statement to police. This would be a deprivation of the particular rights of the individual."

Mr. Haskett said the federal government should be approached with a view laying down standards and tests for breathalyzer devices to ensure that would be uniform across Canada. He added that it is not difficult now to get prescriptions for drinking drivers.

Weekly Editor Found Dollar For Assault

SARNIA (CP) — John T. Fullerton, editor of the weekly Sarnia Gazette, was fined $1 when he was convicted in court Tuesday on an assault charge involving International Typographical Union (CLC) pickets in front of the strike-bound Gazette building.

At the same time, Magistrate William Pearson also ordered a dog removed from the picket line after Marcel Brady, Gazette publisher, claimed the animal was intimidating non-striking employees.

Fullerton was charged with assaulting Eugene Boley June 25 as he picketed the newspaper. Boley testified he felt ill on strike, seeking a first contract with management.

Boley said Fullerton drove his car towards him, striking a placard he was carrying.

Magistrate Pearson adjourned until Sept. 3 a joint charge against pickets Ray Halford and Harold Kaul for assaulting John Cribben, an apprentice employed by the Gazette.

The publisher called police Tuesday because he thought the dog was intimidating non-striking employees as it walked outside the building with its master, Paul Larson.

Parliament At a Glance

BY THE CANADIAN PRESS

TUESDAY, Aug. 25, 1964

Fostering General Nicholson said promises made by a cabinet minister before his election can't be regarded as binding.

Opposition Leader Diefenbaker called that an outrageous proposition as other opposition MPs hooted and laughed.

Minister Rheaume (PC—Northwest Territories) said Eskimos who have never seen a tree can't understand the maple leaf flag idea.

A. M. A. McLean (L—Charlotte) said the maple leaf flag is the symbol of Canada's great future.

Fernand Cardiff (PC—Huron), backing the Red Ensign, advised fellow MPs to "get down where they would stay in office longer.

Jean-Louis Frenette (SC—Portneuf) said the government should take emergency measures to wind up the flag debate.

WEDNESDAY, Aug. 26

The Commons meets at 2 p.m. to continue the flag debate. The Senate stands adjourned to Sept. 15.

Promise Made by Cabinet Minister Before Election Not Binding Says Member

OTTAWA (CP)—An out-of-office politician who makes a promise in an elected campaign can be held to account for it if he gets elected and joins the cabinet.

This theory of political responsibility drew scepticism laughter and shouts of derision in the Commons Tuesday when it was stated by Postmaster-General Jack Nicholson.

"This is the most outrageous proposition that I have ever heard advanced," said Opposition Leader Diefenbaker.

Mr. Nicholson was answering opposition questions about an increase in rents at a veterans housing project in Vancouver and a promise given in an election campaign by Arthur Laing, then now minister of northern affairs. Mr. Laing is absent this week on an Arctic tour.

"I say there is a difference between a private member campaigning as a member of the opposition party trying to get elected, and a member of the government," said Mr. Nicholson, whose portfolio includes housing matters.

'ANOTHER MATTER'

Later he added: "When a man speaks as a member of the government he speaks on behalf of the government. When a man speaks during the course of an election campaign about what he will try to do, that is another matter and I refrain from speaking as a member of the government."

The flurry arose from a declaion by Mr. Nicholson and the Central Mortgage and Housing Corporation not to postpone an increase in rents for the veterans houses. Rates will rise between $3.50 and $11 a month, depending on the house, Oct. 1.

Harold Winch (NDP — Vancouver East) and George Chatterton (PC — Esquimalt-Saanich) asked about a written promise they said had been given by Mr. Laing two years ago. Mr. Laing, a former Liberal leader in British Columbia and minister in the course of an election campaign some years ago," Mr. Nicholson said. "It was not made by a responsible minister of the Crown."

Mr. Diefenbaker snapped: "Then the minister say that a statement made by the man who today occupies the position of minister of northern affairs and national resources is irresponsible because he was not a minister then?"

"I never made or suggested any such statement," Mr. Nicholson said.

"If it is the statement (promise) that I think it is," Mr. Nicholson added, "it was made before he was a minister."

Opposition MPs let out a roar of derision.

"Does Mr. Nicholson say that statements made by candidates are not to be regarded as responsible unless they are ministers when they say them?" Mr. Diefenbaker asked.

Speaker Alan Macnaughton called for order.

Leader of 'Underdog' Freed And Will Continue Fight

OTTAWA (CP)—The Vancouver-based leader of Underdog, an organization that claims to aid the mistreated, was freed from jail Tuesday but the scars he gave MPs with his blood bomb lingers on.

David Cowlishaw, 28, spent three hours in jail before an "angel" paid his $25 fine, $2 costs and $75 for damages to the posh Commons carpet he soiled.

But Cowlishaw was undeterred from the cause he was championing.

The former Toronto newspaper man told reporters he would head for Toronto to launch a "nationwide campaign" to rally indignation for the case of Calvin Macdonald," a convicted thief awaiting death in a 17,000-mile wrong - rectifying tour of Canada and the U.S. Since then another daughter has been born.

VANCOUVER (CP)—A car firm here has offered David Cowlishaw a job because "he has got to feed his family."

Carsean Tanberg, manager of Sarzent Sales and Services Ltd., said Tuesday he had wired $77 to Cowlishaw to pay his fine and damages.

Asked why he was offering a job to Cowlishaw, Mr Tanberg said Cowlishaw has been mistreated by police and his family is not exactly living in luxury. I am sure, because of his actions, he has created efforts to help people."

Mr. Tanberg said he was a close personal friend of the family.

Mrs. Cowlishaw and her six children could not be reached.

"Mr. Cowlishaw has worked most of his life and almost all of his personal earnings in his venture to help people who have been wronged," said Mr. Tanberg.

"If his family is in financial distress it is certainly because of his efforts in helping the more than 1,000 requests he and his associates receive every month through the Underdog organization."

WANT QUEEN'S RULING

SANTIAGO (Reuters) — The Chilean government has asked Britain's Queen Elizabeth to arbitrate in the dispute with Argentina over the southern frontier between the two countries, it was learned Tuesday. The dispute is centred on [illegible] the southern part of the [illegible] Border shots placed there six years ago have disappeared.

Fosters Union Label For Assault

Foley and Fullerton drove his car towards him, striking a placard he was carrying.

Boley said Fullerton drove his car towards him, striking a placard he was carrying.

Magistrate Pearson adjourned until Sept. 3 a joint charge against pickets Ray Halford and Harold Kaul for assaulting John Cribben, an apprentice employed by the Gazette.

The publisher called police Tuesday because he thought the dog was intimidating non-striking employees as it walked outside the building with its master, Paul Larson.

Canada's Finest Quality Red Brand Beef

You are looking at RITE-WAY'S reputation... We put it on the line every day

A Supermarket's reputation is won or lost in the meat department. That's why we're so fussy about ours. When you head for our meat department expect to find low discount prices . . . but also expect to find the very best meats . . . expertly trimmed, plus a Rite-Way guarantee that says: "Double your money back if you aren't satisfied with your fresh meat purchase."

STEAKS & ROASTS

Boneless Round Steak or Roast or Rump Roast **77¢** LB.

Steak or Roast, Sirloin, Wing, Porterhouse **87¢** LB.

CANADA'S PRIDE RINDLESS SLICED
SIDE BACON 1-lb flat **57¢**

SCHNEIDERS COUNTRY STYLE
SAUSAGE 1-lb platter pack **49¢**

CONFIDENCE BRAND NAMES SATISFACTION

BAKERY

HOSPITALITY – Large Family Size
CHERRY LATTICE PIE SAVE 10c **47¢**
"The pie that stopped Mother from baking"

GROCERY

SAVE 19c
DEL MONTE PINEAPPLE GRAPEFRUIT **DRINK** 48-oz. tin **3 for 88¢**

SAVE 11c
KELLOG'S CORN FLAKES 12-oz. pkg. **2 for 49¢**

SAVE 10c—WHITE OR COLORED
WHITE SWAN SERVIETTES 60's **2 for 27¢**

SAVE 12c
BICKS' PICKLES Whole dill (no garlic) Polish Dill 48-oz. jar **45¢**

SAVE EXTRA 15c
MAXWELL HOUSE COFFEE 1-lb. bag 4c Off **78¢**

SAVE 27c
JOHNSON'S BEAUTIFLOR LIQUID WAX quarts **88¢**

SAVE 17c
KRAFT CANADIAN SLICES
CHEESE 16-oz. **49c**

SAVE 29c
REGULAR
KOTEX PKG. OF 24 **63c**

SAVE 15c
GREEN GIANT NIBLETS IN BUTTER SAUCE
CORN FRESH FROZEN 10-oz. BOIL IN BAG **2 for 59c**

PRODUCE

SEEDLESS, PRODUCE U.S.A.
Canada No. 1 grade, children's choice
GRAPES 2 lbs. **29¢**

PLEASE . . . NO DEALERS!

We invite our customers to take advantage of our low prices and buy in quantity. BUT PLEASE . . . NO DEALERS. If your shopping requirements are in case lots, kindly place your order personally with our Manager two days in advance. He'll be happy to fill your request. We Reserve The Right To Limit Quantities.

OPEN EVERY NIGHT 'TIL 10 P.M.

Dundas St. W. (Hwy No. 2) Formerly known as the Trent Rd., Belleville
Prices effective 'til 10 p.m. August 29th.
FREE PARKING

Rite-Way

Roots of Rockefeller Dynasty In U.S. Go Back to 1720 Immigrants From Rhineland

By CARMAN CUMMING

NEW YORK (CP) — All through their lives the Rockefellers exist under the shadow of a dollar sign. Every time they write their name they put down a word synonomous with wealth.

How has it affected them?

One young Rockefeller went to work as a laborer in the Oklahoma oil fields. Another lost his life in New Guinea swamps on an anthropological trip. A third tackled prison reform during the 1930s, visiting jails and night courts.

Several of them also have had experience in divorce courts.

For two, Nelson and Win throp, grandsons of the original John D., the path has led into the tricky ground of politics.

Nelson aimed for the—top, making an unsuccessful attempt for the Republican presidential nomination this year after serving six years as governor of New York state.

Younger brother Winthrop—the one who worked in the oil fields after quitting Yale — is trying for the governorship of Arkansas as Republican candidate challenging Democratic Governor Orval Faubus.

QUIETLY INFLUENTIAL

Behind these two who have chosen to live in the fishbowl of political life there is a large and growing clan—wealthy, influential almost always discreet. Their names appear sometimes on the social or business pages but only rarely on the news page.

The roots of the dynasty in America go back to 1720, when Johann Peter Rockefeller emigrated from the German Rhineland. But the modern - day Rockefeller family really began 100 years ago when his great-grandson, John Davison married Laura Spelman.

John D., son of a family black sheep, showed little brilliance in school and quit at the age of 16 to work as a $3-a-week clerk in Cleveland.

Four years later he formed a farm produce business with a partner. He was already a prosperous businessman when oil discoveries in Pennsylvania captured his attention.

The rest—how he parlayed an investment of less than $75,000 into the mammoth Standard Oil monopoly—is history.

The extent of the fortune has never been precisely measured but at one point his income was said to be about $50,000,000 a year. There have been estimates that the whole family has given away something in the neighborhood of $2,500,000,000. A family spokesman says the estimate is probably reasonable.

BAD TO GOOD

John D. himself gave away more than $500,000,000 before he died in Florida in 1937 at the age of 97. By that time he had also erased much of the image of a ruthless "robber baron" that built up along with his bank account.

By that time also his son, John D. Jr., had taken over the full-time job of giving away what the old man had amassed.

Shy and retiring, John D. Jr. was born in Cleveland but moved with the family to New York at the age of 10. There he was brought up in a massive $600,000 house where no one smoked, danced or played cards and where the children were "fined" if they were late for family prayers or failed to account for their allowances.

The young John D. lived most of his life under his father's shadow. He was 63 when the old man died and he himself lived until 1960, when he died without ever having broken a childhood pledge never to smoke, drink or swear.

He was survived by a daughter, named Abby after her mother, and five sons: John D. III, Nelson, Laurance, Winthrop and David.

It was John D. III, now 58, who mildly shocked his contemporaries of the 30s when he studied prisons at close range and even donned old clothes to visit relief shelters. He also served as a League of Nations clerk before immersing himself in the various boards foundations and funds that make up the Rockefeller charitable complex.

FOLLOWS FATHER

His Son, John D. IV, has continued in the serious tradition, studying in Japan to become an expert on Asia before joining the state department.

Nelson, 55, also served in Washington as an assistant secretary of state before going into New York politics.

Laurance, 54 and an aviation enthusiast, has sometimes been called the quiet plugger of the family. He is president of Rockefeller Brothers Inc., which the five sons founded in 1946 to coordinate their philanthropies. He is also known as a conservationist.

Winthrop, a husky 52-year-old rancher, earned the title of playboy and adventurer of the clan in his younger years. He joined the army as a private before Pearl Harbor and rose to lieutenant - colonel in Far East fighting.

After the war Winthrop became involved in a sensational marriage with Barbara (Bobo) Paulekinte Sears, divorced daughter of an immigrant Lithuanian coal miner. The marriage broke up within a year and the subsequent divorce cost Winthrop $5,500,000 in alimony.

He later remarried with heiress Jeannette Edris and settled down to raising cattle and making political hay on a giant spread in Arkansas.

David, 49, a brilliant and bookish economics PhD, also joined the army as a private and moved up to captain in the African and French campaigns. After the war he joined uncle Winthrop Aldrich's Chase Manhattan Bank and has since become president. Recently he spent more than two hours discussing international affairs with Premier Khrushchev at the Kremlin.

MARRIAGE TROUBLES

Their sister Abby is married to banker Jean Mauze and lives quietly in New York. She was divorced from her first husband in 1943 and her second died in 1946.

Of all the Rockefeller marriage troubles, by far the most significant has been Nelson's divorce and subsequent remarriage to a divorcee last year.

This breakup was considered one of the main reasons that Nelson's drive for the presidency failed to catch fire.

Nelson's children — including a baby son born of the second marriage in May — have also been more in the news than the rest of the more than 40 grandchildren and great - grandchildren of John D. Jr.

One son, Michael, died in New Guinea just after the breakup of his father's marriage. Another son, Steven, a theological student, made headlines when he married a former maid at the family's Pocantico Hills estate near New York. A daughter, Ann married an Episcopalian minister who was jailed in Mississippi three years ago for taking part in an integration drive.

Another son, Rodman, is a vice - president of one of the Rockefeller companies and Michael's twin, Mary, is the wife of a New York banker.

THE OLD JOHN D.—John D. Rockefeller (left), shown here at the age of 97 with rubber manufacturer Harvey Firestone, makes a last appearance before his death in 1937. He left school at 16 to work as a $3-a-week clerk in Cleveland. (CP Photo)

Retired History Professor Reader of Mystery Novels

VANCOUVER (CP) — The "boy wonder" of the history department was the tag put on Frederick Hubert Soward when he arrived at the University of British Columbia in 1923.

Now retired dean of graduate studies and director of international studies, UBC's elder statesman has done far more than just teach and study history. He has participated in the making of history.

And he's an accomplishments he has found time to develop an acute taste for mystery novels. He frequently reads a paper-back novel in an hour.

Dean Soward participated in shaping Canadian policy during the Second World War as special assistant to the undersecretary of state for external affairs. He has been a Canadian delegate to the United Nations and has participated in numerous overseas conferences.

His greatest moment he considers the day in 1967 when, as rapporteur of the trusteeship committee of the United Nations General Assembly, he moved that British Togoland and the Gold Coast amalgamate to become the new African nation of Ghana.

GIVEN RARE HONOR

UBC recently presented Dean Soward with an honorary degree, considered a rare honor for one of the university's teachers.

In a written tribute passed by the university senate, he was described as "a voracious reader (with) an encyclopaedic knowledge and a photographic memory and (with) interests so broad that they encompass all of the arts."

The son of a store owner in Minden, Ont., he completed elementary school at the age of 10 and had to wait two years before he could attend high school.

A history essay he wrote in his final high-school year won him a scholarship to the University of Toronto. Two years later he went overseas with the 68th Highlanders to fight in France and Belgium during the First World War.

He later returned to the University of Toronto and Edinburgh University on scholarships.

After that came another scholarship, to Oxford, where he and another young Canadian undergraduate became a firm friends.

That student was Lester B. Pearson, who Dean Soward described as a "good, all-round type . . . You couldn't call him an intelectural."

In 1922 he came to UBC and embarked, as a lecturer, on "the lean years." He was to spend 28 years at the then-young university before his salary reached $5,000-a year.

In his varied career since he has written 12 or 13 books ("I can't remember the exact number").

Now, although he has officially retired, he has returned to the classroom as an instructor "just to keep me busy."

WOMEN IN ROMANIA

In Romania, women outnumber men by 400,000 in a total population of 19,000,000.

LIPSON'S HAVE BEST BUYS for BACK TO SCHOOL

Save on 3-Ring Binders

Choice of colors and shapes . . . all with zippered closure, imitation leather, smooth or grained effect. Sturdy plastic binding. Each

2.82 to 4.62

YOUR BABY BONUS CHEQUE EARNS YOU A

10% Discount

if used when making a purchase at Lipson's! Discount applies on that part of purchase up to and including full amount of cheque.

Special in Book Bags

Buy at Lipson's, for less! Plains and fancies . . . with top handles, buckle fasteners, and sturdy metal corners. Choice of colors.

1.37 to 1.92

BOYS' EASY-CARE SPORT SHIRTS

Famous Style Guild brand . . . well tailored from fine quality, easy-care cottons . . . long sleeved with neat 2-way spread collar. Colorful allover patterns. 8 to 16 year sizes.

Each **1.93**

Girls' Bar-E-Lon Sweaters

Mix them or match them . . . girls' textured yarn sweaters that are super soft, and easy-care. In white and colors. Sizes 8 to 14 years. Note the special back to school prices

S.S. Pullover each **2.77**

L.S. Cardigans, each **2.97**

TAKE ADVANTAGE OF OUR EASY CREDIT PLAN

- No Down Payment
- Up to 6 Months to Pay

with payments as low as $1.00 per week.

BOYS' FLANNEL SHIRTS

Of soft, well woven cotton flannel . . . full cut in color plaids. Two-way style collar . . . long sleeves. Buy in quantity . . . at savings. 8-16. Each **99c**

Look! Machine Washable! Dress Slacks

Of fine quality "Chelsea" flannel . . . In charcoal, grey, green or black. Trim, well tailored . . . with drop loops, zipper fly. Sizes 8 to 16. Special, pair

3.87

Boys' Sturdy Corduroy Trousers

Unlined style . . . wale corduroy, noted for long hard wear. Regular cut . . . with strong belt loops, easy working zipper. Loden green, blue, brown, grey. 8 to 16 . . . And look, just

2.72

NEW ARRIVALS IN GIRLS' FALL DRESSES

In crisp, dark cottons . . . in a wealth of perky, youthful styles. Wide choice of patterns and colors. Clever detail interests, too in great abundance . . . sizes 7 to 14 years. Choose early . . . while stock is complete. Each . . . .

4.99

Boys' Flannelette Pyjamas

Fine, firmly woven flannelette with soft, warm nap. Full cut . . . in a wealth of colors and patterns. Drawstring waist. 8 to 16 yrs. Special, pair . . . . .

1.86

TERRIFIC BEDDING BUYS!

Tex-made Fitted Sheets

Elasticize corners for smooth fit. 156 thread count cotton.

twin bed size, each **2.73**

double bed size, each **2.93**

Chip Foam Pillows

Soft, plump, non-allergenic floral cotton covering. Special, each

87¢

70 x 90 Homespun Spreads

Sturdy weave that spells long service . . . beige color with contrasting colored overplaids. Washable . . . fast color, too! 70x90 size, each **2.48**

Tex-made "Slumbertone" Sheets

Soft, cosy napped flannelette sheets, in solid tone pastels. Vat-dyed fast color . . . whipped single. Reg. $3.39. Special, each **2.94**

Lipson's STORES LIMITED (1958)

(Advertisement)

Atomic Energy— Ace Detective

The only clue was a strand of hair in the victim's hand... yet the murderer was found! A remarkable new method of criminal identification has been developed. Read about this amazing process in September Reader's Digest. It promises to be the most effective weapon against crime since the fingerprint system. Don't miss "Atomic Energy— Ace Detective"... get your Reader's Digest today.

You Can Serve Your Family

BETTER MEALS AT LOWER COST

with

FROZEN FOODS

from

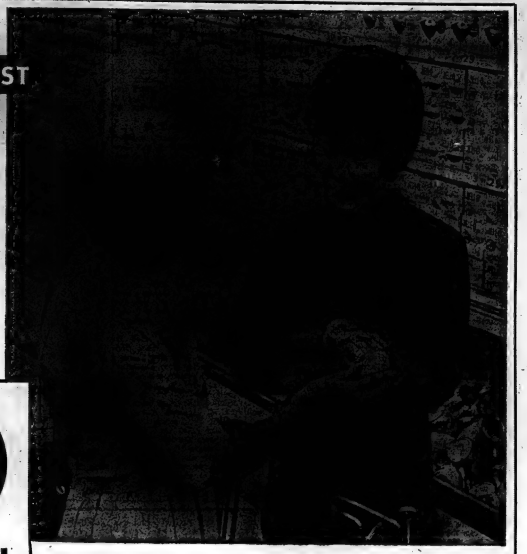

Women who know from personal experience say:
"From breakfast orange juice through to dinner dessert, there are dozens of delicious frozen foods to help you serve your family better meals. And most frozen foods are actually low in cost because they give 100% value. You don't pour anything down the sink or toss it in the waste pail. Frozen foods are all value . . . all flavour . . . and so easy to prepare. For widest choice, best quality and low prices, shop for frozen foods at DOMINION."

DOMINION

• FROZEN FOODS •

Dominion Fresh Frozen
ORANGE JUICE 3 6¼-oz. tins **83¢**

Dominion Pink or
White Lemonade 4 6¼-oz. tins **49¢**

Town Square
CHERRY PIE 22-oz. **39¢**

• NEW SEASON FRESH ONTARIO LAMB SALE •

FULL CUT WHOLE OR HALF
LAMB LEGS lb. **79¢**

THREE MEAL VARIETY
LAMB in a Basket lb. **49¢**

MEATY SHOULDER
LAMB CHOPS lb. **69¢**

TASTY FRESH CUT RIB
Loin Lamb Chops lb. **79¢**

ECONOMICAL STEWING
LAMB CUTS lb. **29¢**

SCHNEIDER'S
Country Sausage 1-lb. pkg. **53¢**

CHICKEN IN A BASKET lb. 39¢

• FRESH FRUITS AND VEGETABLES •

ONTARIO No. 1
FRESH CABBAGE 2 for **25¢**

ONTARIO No. 1
GREEN PEPPERS 5 for **25¢**

SWEET AND FULL OF JUICE
Valencia ORANGES 5 lbs. **69¢**

ONTARIO GROWN
BUNCH BEETS 2 for **15¢**

• SUNDRIES SPECIALS •

SCOTTIES ASST. COLORS
400's pack ..... **33¢**
handy pack 200's ..... **2** for **37¢**

3-ring size ruled
Loose Leaf 300 sheets **Refills** **79¢**

• GROCERY SPECIALS •

CLARK'S WITH CHILI SAUCE
Beans with Pork 5 16-oz. tins **1.00**

SCOTT ASST. COLORS
Toilet Tissue 2 4-roll pkgs. **89¢**

CLARK'S
Tomato Juice 3 48-oz. tins **1.00**

CLARK'S IRISH OR
BEEF STEW 15-oz. tin **35¢**

CLARK'S FOUR VARIETIES
Meat Spreads 2 2-oz. tins **29¢**

CRISCO (8¢ OFF)
SHORTENING 1-lb. tin **1.07**

SWIFT'S
ROUND PREM 12-oz. tin **39¢**

DOMINO
Instant Coffee 3-oz. jar **95¢**

CLARK'S CHICKEN AND
TURKEY STEW 12-oz. tin **35¢**

CLARK'S FIVE VARIETIES
FANCY SOUPS 6 10-oz. tins **1.00**

CHOICE QUALITY
YORK PEAS 6 12-oz. tins **98¢**

STRONGHEART CAT OR
DOG FOOD 4 15-oz. tins **49¢**

YORK
VEG. OIL 16-oz. tin **39¢**

CELEBRATION 8 VARIETIES
CAKE MIXES 18-oz. pkg. **47¢**

MANNING BISCUITS
Weekend Mix 135 biscuits **99¢**

HEINZ INFANT — JUNIOR
BABY FOOD 3 4-oz. tins **34¢**

• BAKERY SPECIAL •

RICHMELLO ANGEL FOOD CAKE

12-oz. Cake **45¢**

VALUES EFFECTIVE 25 VICTORIA AVE. AND HERCHIMER AND BRIDGE ST. SHOPPING PLAZA TILL CLOSING AUGUST 29.

DOMINION

Expert Oilmen Are Sounding Depths of North Sea in Hope Of Finding Oil at Bottom

By DOUG MARSHALL

LONDON (CP) — Expert oilmen from Calgary to Kuwait are sounding the depths of the North Sea on a multimillion-dollar gamble that there is black gold beneath those cold inhospitable waves.

Extensive surveys by groups of oil companies, including three Canadian firms, have been under way since the Slochteren natural gas field was discovered near the coast of Holland four years ago. The field, with reserves estimated at 1,100,000,000,000 cubic metres, is believed to be the third largest in the world.

Where there is gas there's usually oil. The surveys are particularly interested in a geological formation running between Holland and the Yorkshire coast in northeast England.

The prospect of finding commercial quantities of oil or gas on fuel-hungry Europe's doorstep is something no major petroleum company can afford to pass up, despite the difficulties and enormous cost of undersea drilling.

Cost of drilling one test well alone is estimated at £1,000,000. The floating barges or rigs, big enough to survive 30-foot waves, cost about £2,000,000 to build. Some are being constructed in British and European shipyards; others are being towed over from the Mexican and Persian gulfs.

JOIN FORCES

Exploration of this scale cannot be financed by individual companies, especially when the chances of success are tenuous. Instead the 30-odd oil firms in the field have joined forces to form at least eight consortia for the venture.

Dr. Tom Gaskell, 49-year-old adviser to the giant British Petroleum Corporation, says the groups have already spent about £9,000,000 on initial seismic and magnometer surveys of the sea bed. He says each group is likely to spend about £1,000,000 a year for the next five years in the hunt.

"It's a calculated gamble," Gaskell says. "But once the firms have embarked on such a gamble they won't give up easily.

"If they do strike oil it will make the California gold rush seem small."

The whiff of oil in the prevailing North Sea wind has already set quivering many a financial — and political — nostril in Britain. With drilling scheduled to start next April—winter operations are out of the question—one financial editor predicts it will only be a matter of time before enterprising bookmakers start offering odds.

CLAIMS RIGHTS

Under the 1958 Geneva convention on continental shelves, finally ratified here last May, Britain claims mineral rights for about 100,000 square miles of sea bed. Of this, the firms are interested in about 38,000 square miles and the competition for licences in this area is tough.

The system of granting licences threatens to become an election issue. The Conservative government plans to grant successful applicants the go-ahead on or about Sept. 30. Labor wants the matter delayed until after the October general election.

Current regulations would grant firms six-year production licences over 100-square-mile plots. Renewal for a further 40 years would be on condition that the firm relinquished rights over 30 per cent of its concession area.

Labor is toying with a scheme under which the government would have a 50-per-cent interest in each plot from the beginning. Power Minister Frederick Erroll rejects the Labor scheme on the grounds that such regulations would have attracted far less venture capital in the first place and it is unfair on the oil firms to change the rules now.

Several firms have been nibbling at North Sea oil within territorial waters for some years. Home Oil and Grizzly Petroleum, both of Calgary, have a farm-out option from the British Petroleum on the Yorkshire coast.

Place Oil and Gas of Canada, which owns 28 offshore gas wells in Lake Erie, has formed a British company and is building a rig for use in the Washington to strike greater riches than the Crown jewels that King John inadvertently lost in the east-coast inlet in the 13th century.

Also tied up with the oil race are two Canadian aerial survey companies, Hunting Survey and Aero Services Limited, operating on a free-lance basis for several groups.

Results of the surveys have merely confirmed the theory that the North Sea, in the words of one geologist, "is the last great sedimentary area left in the world — and the hardest place to get the stuff from."

The oil hunt could prove to be a huge North Sea bubble. Or it could, as the weekly New Statesman speculates, result in a success that would "transform the economy, enrich the nation and even influence foreign policy."

LARGE CITIES

Romania has 15 cities with populations greater than 100,000.

ONTARIO INTELLIGENCER

ONE IN TWELVE

WHITLEY BAY, England (CP)—Sailor Brian Hopps threw 12 bottles in the sea, each containing a note. Now 26-year-old Brian of this Northumberland town is to marry a Danish girl who answered one of the notes washed ashore in Denmark.

OLD VIC TOUR

BRISTOL, England (CP) — The Bristol Old Vic company has completed negotiations for a Shakespearean tour of Canada and the U.S. during the winter of 1965-66. At present the company is touring some 40 cities in 13 countries in Europe.

First to WOOLWORTH'S
THERE'S ONE NEAR YOU
Back-to-School Values

For the Girls

CLASSIC BLOUSES
Long Sleeve girls quality white cotton classic blouses, with the shirt look, neat as a pin cotton. Just toss it in the washer and it looks after itself. Has peter pan or convertible collar. Sizes 8 to 14 White only.
1.44
SHORT SLEEVES AS ABOVE $1.00

2 NEWS MAKING SWEATERS
Girls Classic wool and orlon Cardigan and pullover matched set. This is a quality item and comes in beautiful fall shades. It is a natural to wear with skirts or slacks. Flattering shades of Dark Brown, Charcoal or Blue. Sizes 8 to 14
3.99

3 BULKY KNITS
Girls long sleeve Bulky 100% interlock Orlon Cardigan, has neat ribbed collar, cuffs and waist band, 4 pearl buttons, plain and smart for the teenager. Sizes 8 to 14 Colours White, Red, Royal, Pink
3.99

Ladies and Older Girls White Cotton BLOUSES
This quality cotton blouse has the most flattered look, will stay neat and fresh all day. It's machine washable and full cut for that perfect fit. Have cuff links if desired. White only. Sizes 10 to 20
1.99

BE ON TIME FOR SCHOOL
TIMEX PRECISION WATCHES
Styled to suit the entire family. The simplicity of styling gives an expensive look. They are shock proof, anti-magnetic and dust proof. Ideal for the teenager or grown up.
7.95 TO 12.95

Ladies and older Girls
4 BULKY CARDIGANS
100% Hi-Bulk orlon long sleeve Cardigan, has fancy stitch around neck, open weave stripe effect, 7 pearl buttons, ribbed cuffs and waist. This is a feature value item. Sizes small, medium, large. Colours - White, Beige, Blue.
4.99

YOUNG MISS
TEENAGE SEAMLESS NYLONS
Young Miss Hose especially made for the Junior Miss, has a proportioned ankle and calf for that perfect fit. Sizes 8 to 10½
59¢ OR 2 PAIR 1.00

for the Tots

1. GIRLS JUMBO KNIT BULKY CARDIGAN. 100% orlon, has cuddl collar, 6 button front, leopard knit trim. Colours Red, White, Blue Sizes 4 to 6X.
3.88

BOYS ORLON CARDIGAN. Zipper front orlon cardigan, striped jacquard trim around collar and down front. Red, grey mix, blue. Sizes 4 to 6X.
3.88

3. BOYS FLANNEL DRESS PANT. Wool 70% orlon and acetate. Self belt, metal buckle, elastic back. Grey, Brown, Navy. Sizes 3 to 6X.
2.99

4. BASE TO SCHOOL DRESSES. Girls brushed nylon dress, one of a terrific assortment of first year school starters and on sale at a very low price. Sizes 4 to 6X.
3.99

Children and Girls quality cotton fancy briefs, lovely fancy gusset, elastic leg
2 PAIR 1.00 OR 2 PAIR 49¢

Ladies and Children's
STRETCH TIGHTS
100% Nylon plain stretchy seamless tights. Elastic waistband. Colours Red, Blue, Beige and Black.

Children 4 to 6	Girls 7 to 11	Misses 12 to 14	Ladies S. M. L.
1.39	1.59	1.79	1.99

MISSES BERMUDA HOSE
Misses Kroy Wool and Nylon Bermuda Hose. White and Colours. Fits 8 to 9½
79¢

Ladies and Girls PACKAGED PANTIES
All fine combed cotton Panties, reinforced band or elastic leg. All nylon bar tacking. Very big value at this low price. White only. Sizes small, medium, or large.
59¢

For the Boys

LAMINATED JACKETS
1 Well made nylon tricot jacket, insul loose backing trimmed with striped knitted collar and cuffs and waistband, slant pockets, embroidered crest on chest. Zippered front. Sizes 8 to 16
3.99

V NECK CARDIGAN
2 Youths jacquard cardigan made of brushed orlon acrylic fibre for excellent wearing qualities. Has diamond pattern on front, no pattern on sleeves. Available in navy or black. Sizes 8 to 16
3.88

KNITTED T.SHIRTS
3 Youths long sleeve fine combed cotton Wash 'N' Wear T.Shirts. Guaranteed not to run. Machine washable. Comes in an assortment of solid colours or horizontal stripes. Sizes 7-12
1.99

COTTON SPORT SHIRTS
4 Youths cotton fancy or striped pattern long sleeve sport shirt styled for traditional sports fashion. Some button down on neat peaux-cloy collar. Sizes 8 to 16
1.99

SHEEN CLOTH PANTS
5 Youths sheen cloth pant has welded double knee, guaranteed to outwear the pants. Zippered fly and two pockets. Sizes 6 to 12
2.99

V NECK PULLOVER
6 Youths orlon blend V neck pullover. Shaker ribbing—orlon blended in to give a smart fit, has contrasting snowflake design on front. Choose from Navy, grey mix, olive, brown. Sizes S-M-L
4.66

Boy's EXPANDOS
STRETCH SOCKS - Smart designs in cotton and nylon. Ideal for the junior boy to Back to School. Sizes 6 - 8½
PAIR 59¢

FLANNELETTE PYJAMAS
Children, Boys and Girls 2 piece smart print heavy duty Flannelette pyjamas. Girls are in cute rose bud or floral design with lacing trim. Boys all in action prints. Sizes 4 to 6X.
1.99

GIRLS' COSY PYJAMAS
Girls Flannelette floral print or striped pyjamas, tailored design, piped open taped collar and one pocket. Frost mode length and elastic waist. Colours Pink or Blue. Sizes 8-14.
2.79

SHOCK ABSORBING
HEEL-TOEING SOLE
CANVAS OXFORDS
For All The Family...
Uppers made of durable lightweight canvas. Has new Bar-Tread sole for long wearing flexibility. Uppers are washable and neatly styled.

CHILDRENS Sizes 4 to 10	.99
MISSES Sizes 11 to 3	1.39
LADIES Sizes 4 to 10	1.79
BOYS Sizes 1 to 5	1.99
MENS Sizes 6 to 11	2.29

YOUR MONEY IS WORTH MORE AT WOOLWORTH'S
AT DOWNTOWN AND SHOPPING PLAZA STORES

Barbecue? Me too!
Create Rose is a deliciously medium dry red table wine made from French hybrid grapes grown in Niagara.
Bagnis
CRESTA ROSA
RED TABLE WINE
MEDIUM DRY

Ontario Intelligencer SPORTS

Pinch Hitting

By Garet Alexander

MIDGETS ARE BACK!

Four wrestling midgets can be expected to steal the thunder from their larger buddies in this Friday's weekly card at Memorial Arena.

And the "stealing" won't be a pushover since two of these fine bouts have been arranged for the card.

The midget match will provide the semi-final action and pits Billy the Kid and Irish Jackie against the combo of Farmer Pete and Pancho Lopez.

This foursome should give the wrestling faithful a million laughs and plenty of fast, spirited action in the two-of-three falls events.

In case you have missed the little guys in previous appearances here, don't let it happen again. Around the four-foot mark and weighing in the neighborhood of 100 pounds soaking wet, these mite-sized belters are a show worth watching, be you a wrestling fan or a comedy addict.

Headlining this Friday's affair will be the latest king of judo from Japan, one Professor Hiro, strutting his stuff against Gentleman Jim Hady.

Hady has had a couple of rough goes here lately against The Beast and can't expect things to get any easier with Hiro providing the opposition.

This two-of-three falls main event will have to be good, following the midgets, but we look for a wild and rugged affair between two top grapplers which should disappoint no one.

The curtain-raiser, at nine o'clock, pits the popular Ric DiPaolo against the master of many faces, Lee "The Lear" Henning.

It adds up to a good show all the way from start to finish.

* * *

SHORT SHOTS

Remember Charles Atlas, the U.S. musclemen who used to bulge his biceps at you every time you picked up a magazine or "comic" book? Atlas, now 71, still sells his own muscle-building system with great financial returns. Atlas peddles his system in seven languages to about 70,000 converts a year, for $30 per 12-week course. No wonder the big fellow keeps in trim, probably by carrying his loot to the bank.

* * *

We understand Bernie "Boom-Boom" Geoffrion and members of the Howie Morenz family will spend the Labor Day holiday weekend at a bay shore resort on Big Island, right next door to Bobby Hull's summer home. Wonder if the topic of conversation will get around to fifty-goal seasons?

* * *

While with hockey, we heard somewhere that Howie Young is so happy with the movie industry that he may not even lace on a pair of skates this winter. Mr. Young has a role in a soon-to-be-released war story... Looks like the Black Hawks may have done him a big favor by selling him to Los Angeles, that is as long as Howie does not forget he's in a movie and not a hockey brawl and fails to pull his punches.

* * *

The Belleville Minor Baseball Association is proud, and rightly so, of the work done by John Emerson during the busy league summer. John, a schoolteacher, has handled publicity for the Association, and, aided by his good Mrs., has done an excellent job, appreciated by those at both the "sending" and "receiving" ends of the information.

* * *

Entries are coming in at a fast clip for the motor boat race show slated for Zwick's Island this Saturday. The meet, sanctioned by both Canadian and American governing bodies, should be the best seen in these parts in quite some time. More on that later.

* * *

Don Barclay, while speaking about the Belleville Junior "B" hockey club, said he expects the locals to operate in much the same league setup as last year. "That's the way it looks right now, and with our club in its financial shape it is we definitely cannot take part in any interlocking plans with Toronto area teams," he said.

* * *

An invitational water ski jumping contest planned for Kirk Kove this coming Sunday will be unique in that women jumpers will compete against men, with a 35-foot bonus on each jump. Could prove embarrassing if some wife beats her own husband.

For 250 Coaches

Track, Field Clinic Opens

GUELPH (CP) — Jim Worrall of Toronto, president of the Canadian Olympic Association welcomed 250 student coaches from Canada and the United States Tuesday to the annual track and field clinic here.

He said the clinic, sponsored by the Royal Canadian Legion, is a "once-in-a-lifetime" chance to combine gain knowledge and experience which should improve Canada's chances in future Olympic Games.

He pointed out that the clinic features such instructors as John Disley, Lionel Pugh and Peter Hildreth, all of England, and Gilbert Ounce, Jacques Bergongnoux and Joseph Mallejac, of France.

He said demonstrators at the clinic, which ends Sept. 3, include Harry Jerome of Vancouver, who has equalled the world record of 10 seconds in the 100-metres.

Orioles Beaten, Yanks Win

Pizarro Keeps Sox In Pennant Hunt

Suns Share Lead; Leafs Lose Pair

By The Canadian Press

Deuces are disastrous for Toronto Maple Leaf pitcher Marshall Bridges — even when they're two-hitters.

Bridges went against Buffalo Bisons Tuesday in the first game of an International League doubleheader and when he finished he had lost the game 2-1 on a two-hitter, both homers, and his record was 0-2.

The Bisons then went on to wallop the Leafs 13-3 in the second game.

Elsewhere, Rochester Red Wings dumped Syracuse Chiefs 9-4, Columbus Jets edged Atlanta Crackers 6-4, and Jacksonville Suns, making a late run for the pennant, split a doubleheader with Richmond Virginians 4-3 and 2-8 to claim a first-place tie with Syracuse.

Duke Carmel cracked a homer in each game for the Bisons, his first had ruined Bridges' bid for a no-hitter in the second inning. Pumpsie Green and Norm Sherry added circuit clouts in the second game.

The Jets scored their 13th victory in the last 16 games, scoring four unearned runs in the first inning and banging on.

QUICK START

The Red Wings jumped on Dave Ryan for three runs in the first inning and added four more off Al Pehanich in the third. John Griffin smacked a three-run homer, Joe Durham got a triple and a double, and Steve Demeter went three for three, including a double.

The second game of the scheduled doubleheader was rained out.

Jack Damaska hit a two-run single off Frank Carpin to climax a three-run Jacksonville rally in the fifth inning of the opener to hand Carpin his second loss of the year.

The Virginians collected five third - inning runs off starter Fritz Ackley in the second game, then coasted to the win behind the nine-hit pitching of Billy Muffett.

Major League Leaders

By The Associated Press

American League

	AB	R	H	Pct.
Oliva, Minn.	530	95	178	.336
Mantle, N. York	356	67	112	.315
Robinson, Balt.	478	65	147	.308
Robinson, Chi.	401	68	122	.304
Chance, Detroit	209	40	64	.306

Runs — Oliva, 95; Howser, Cleveland, 86.

Runs Batted In — Killebrew, Minnesota, 95; Stuart, Boston, 94.

Hits — Oliva, 178; Robinson, Baltimore, 147.

Doubles — Bressoud, Boston and Oliva, 33; Colavito, Kansas City, 28.

Triples — Versalles, Minnesota, 9; Yastrzemski, Boston and Fregosi, Los Angeles, 8.

Home Runs — Killebrew, 42; Powell, Baltimore, 31.

Stolen Bases—Aparicio, Baltimore, 45; Wells, Chicago and Davalillo, Cleveland, 17.

Pitching — Bunker, Baltimore, 13-3, .813; Pizarro, Chicago, 17-6, .739.

Strikeouts — Downing, New York, 167; Chance, Los Angeles, 156.

National League

	AB	R	H	Pct.
Clemente, Pitts.	489	72	169	.346
Santo, Chicago	465	70	152	.327
Williams, Chi.	530	76	164	.226
Aaron, Mil.	496	91	159	.321
Carty, Mil.	306	48	98	.321

Runs—Mays, San Francisco, 98; Allen, Philadelphia, 95.

Runs Batted In—Boyer, St. Louis, 91; Santo, 90.

Hits — Clemente, 169; Williams, 164.

Doubles — Mays, Milwaukee, 33; Williams, 32.

Triples — Santo, 10; Pinson, Cincinnati and Callison, Philadelphia, 9.

Home Runs—Mays, 38; Williams, 27.

Stolen Bases—Wills, Los Angeles, 28; Brock, St. Louis, 25.

Pitching — Koufax, Los Angeles, 19-5, .792; Bunning, Philadelphia, 14-4, .778.

Strikeouts — Koufax, 225; Drysdale, Los Angeles, 184.

LIBYAN CENSUS

TRIPOLI (AP)—Preliminary results of an Aug. 1 census put Libya's population at 1,559,399 persons, the government said A 1954 census gave the population figure at under 1,250,000.

By Dic Kcouch

Associated Press Sports Writer

Juan Pizarro has been a potential 20-game winner since he started throwing rocks in Puerto Rico 11 years ago.

Manager Al Lopez is betting a World Series ticket that the Chicago White Sox lefthander makes the charmed circle this year.

Pizarro pitched Chicago to within a game of first place Tuesday night when he blanked Minnesota Twins 1-0 on a masterful five-hitter. The victory was No. 17, tops in the American League, for the 27-year-old freshman and the shutout lowered his earned run average to a brilliant 2.00.

He has never been this close to the 20-victory mark before, though tagged "another Bob Feller" before he had thrown a pitch in anger in the major leagues.

Juan started the 1954 Winter season as the Santurce, Puerto Rico, club's batboy, wound up on the pitching staff when he discovered he could fling rocks harder than the team's pitchers could throw baseball's.

Three years later he was Milwaukee's prize farmhand striking out 318 batters for the Class A Carolina League in the old Sally League. The Braves paid Santurce $35,000 for his contract, but they never got a return on their investment.

FAILED WITH BRAVES

Pizarro and the Milwaukee management suffered through four seasons with equally unimpressive results. The southpaw flopped each spring, was demoted to the minors, where he was virtually unbeatable, and finished each season in the Braves' doghouse.

Finally, in 1960, the Braves traded him to the White Sox and Lopez made his reclamation project No. 1. Pizarro has been a winner ever since.

Elsewhere in the American League Tuesday night, Cleveland Indians upended league-leading Baltimore Orioles 5-3; third place New York Yankees topped Washington Senators 4-1; Los Angeles Angels defeated Kansas City 5-3 and Detroit Tigers slugged Boston Red Sox 11-6.

Pizarro, 17-6, pitched out of a bases-loaded jam in the top of the ninth before the White Sox broke through lefty Dick Stigman in the bottom of the inning.

Stigman checked the Sox on three hits until Jim Landis led off the inning with a single, moved to third on Floyd Robinson single, Bill Skowron lined out before Ron Hansen broke it with a run-scoring hit to left.

HOMERS BEAT ORIOLES

The Indians struck for five runs in the eighth inning, the last three on Bob Chance's two-run homer and Leon Wagner's solo shot, to overtake Baltimore.

Orioles starter Milt Pappas gave up Cleveland's fourth hit of the game, a double to Tito Francona, and walked Woody Held before being replaced by Harvey Haddix in the eighth. Max Alvis' pinch single scored one run, Chico Salmon singles, loading the bases, and the second run crossed while Dick Howser was grounding into a double play. Then chance and Wagner connected back-to-back.

Lula Aparicio's two-run homer had helped the Orioles to a 3-0 lead.

Whitey Ford won his first game since July 15 when the Yankees came from behind with four runs in the eighth. Mickey Mantle's third hit of the night, a two-run double, was the key blow.

Ford worked eight innings, leaving for a pinch hitter in the Yankees' winning rally.

Dean Chance picked up his 15th victory as the Angels rolled all their scoring in the fifth inning, with singles by Bobby Knoop, Albie Pearson and Leo Clinton, plus a bases-loaded walk and wild pitch delivering the runs.

Bob Lee relieved Chance in the 6th screenful, when the Athletics scored their last two runs on Doc Edwards' single, Bert Campaneris' triple and a pinch single by Manny Jimenez.

Don Demeter's three - run homer in the sixth paced Detroit's 15-hit attack against the Red Sox. It broke a 5-5 tie and the Tigers wrapped it up with two more in the seventh after Carl Yastrzemski's two-base error opened the gate.

HIMALAYAN ROAD

KATMANDU, Nepal (AP)—A group of 26 Soviet technicians is due in Nepal in September to start surveying the first east-west road across this Himalayan kingdom. The Soviet Union will finance part of the project.

Ontario Holds Lead

Upsets Lawn Bowling Champion

BASEBALL SCORES

By The Canadian Press

National League

Phila.	010 000 030	— 5	0 2
Milwaukee	011 033 00x	— 7	13 0
Wise (5-5)	Roebuck (5)		
Shantz (6)	Baldschun (3) and		
Dalrymple;	Cloninger (13-12),		
Hoeft (8) and	Torre. HRs: Phi		
—Thomas (7)	Covington (12)		
Callison (23);	Mil — Mathews		
(20) Mays (6).			
San Fran.	010 000 000	— 1	4 2
Los Angeles	011 010 00x	— 3	10 1
Marichal (15-6)	Herbel (6)		
and Haller.	Reed (14-3)	Perran-	
oski (9),	R. Miller (9)	and	
Roseboro,	Camilli (6).		
New York	200 000 000	— 2	8 1
Cincinnati	210 030 10x	— 7	9 0
Jackson (7-13)	Kroll (7) and		
Cannizzaro;	Purkey (8-7) and		
Pavletich HR.	NY—Hunt (5).		
Phila.	001 000 300	002 — 6	12 2
St. L.	040 000 100	00x — 5	11 2
Veale, Sisk (3),	McBean (7-2)		
(10) and McFarlane;	Simmons,		
Schultz (7)	Humphreys (13),		
Taylor (7-2)	(12) and Uecker,		
McCarver (10).	HRs: Pit —		
Freese (9);	StL — Brock (7).		
Chicago	000 202 000	— 4	8 0
Houston	003 000 00x	— 3	6 1
Ellsworth (0-1)	Slaughter (3) El-		
ston (4)	McDaniel (6) and Be-		
tell;	Johnson (10-13)	Raymond	
(6)	Owens (5) and Grote.		

American League

Cleveland	000 000 050	— 5	8 1
Baltimore	002 100 000	— 3	7 0
McDowell,	Ramos (7-10),	(7)	
McMahon	(8) and	Romano;	
Pappas,	Haddix (4-4),	(8) Mil-	
ler (8) and	R. Brown.	HRs:	
Cle—Chance	(13)	Wagner (29);	
Bal—Aparicio	(8).		
Minnesota	000 000 000	— 0	5 0
Chicago	000 000 00x	— 1	6 0
Stigman (6-13)	Worthington		
(9) and	Zimmerman;	Pizarro	
(15-5) and	McNertney.		
Washington	011 000 000	— 1	5 0
New York	000 000 04x	— 4	9 0
Osteen (12-10)	Hannan (8)		
Kline (2)	and Retzer;	Ford	
(13-5)	Downing (9) and How-		
ard.			
Los Angeles	000 050 000	— 5	8 0
Kansas City	000 001 200	— 3	8 0
Chance (15-6)	R. Lee (7) and		
Edwards;	Bryer (1-5)	Sanders-	
(5) Drabowsky	(6) Stock	(8)	
and Edwards.			
Detroit	222 003 200	—11	15 0
Boston	200 400 000	— 6	11 2
McLain, Rakow	(7-9), (4) and		
Freehan;	Morehead,	Ritchie	
(0-1), (2)	Connolly (6)	Charton	
(7) and	Tillman. HRs: Det—Mc-		
Laughlin	(22) Demeter	(26); Bos-	
—Stuart	(29) Bressoud	(13) Till-	
man (14).			

International League

Toronto	010 000 00—	1	5 1
Buffalo	010 000 01—	2	2 1
Bridges and Hetzer;			
Richmond	005 030 000—	8	11 0
Jacksonville	001 100 000—	2	9 1
Marible and	Gibbs,	Ackley,	
Dowling (4)	Hernandez (6)	Den-	
nis (8) and	Lipski.		

Rochester	304 200 0—	9	12 1
Syracuse	001 001 2—	4	6 2
Miller and Griffin;	Egan, Fe-		
hanick (2)	Timmerman (4)	Gal-	
lagher (6) and	Sullivan. HRs:		
Roch —	Griffin; Syr—Jones.		
Columbus	402 000 000—	6	9 0
Atlanta	000 400 00x—	4	7 2
Francis, Lloss (5)	Jones (9)		
and Price, Hobler,	Williams (2)		
and Hundley.			

Pacific Coast League

Arkansas	4-7	Salt Lake	1-5
San Diego	8-0	Tacoma	2-2
Spokane at Portland ppd rain			
Seattle	5	Hawaii	18
Indianapolis at Oklahoma City,			
ppd, rain			
Dallas	3	Denver	4

DOCTORS SOUGHT

KUALA LUMPUR (AP)—The Malaysian government is trying to recruit 45 Filipino and 10 South Korean doctors to help staff rapidly growing medical facilities.

VANCOUVER (CP) — John Henderson of Montreal upset defending champion Alex Houston of Vancouver 21-13 in a singles event Tuesday to give his Quebec team undisputed possession of second place in the standings for the Canadian lawn bowling championships.

Henderson, who had a perfect 6-0 won-lost record, broke Houston's string of consecutive Canadian championship victories at eight.

Houston, 70, won five straight in winning the championship last year.

At the end of the fifth round Ontario held the lead in the tournament standings with 20 points from four wins and no defeats in the fours and three wins each in the pairs and singles.

Quebec was second with 18 points on Henderson's four victories plus two wins in each of the fours and singles. British Columbia has 14 points.

Defending pairs champion Ontario lost to Quebec 20-18. Ray Redish and Joe Dorsch pulled to within two points at the halfway mark in their game with Peter Wilson and Stan Hollinghead of Mount Royal but lost by two shots.

The strong Ontario foursome won their fourth straight victory to move further ahead in team standings with 18 points, defeating Saskatchewan 21-11 in the fourth round. They drew a bye in the fifth.

All in Sport

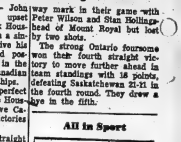

"I suppose we'll have to take the bowling ball. My husband can't get his thumb out of it."

MAKE GOODMAN'S YOUR BACK-TO-SCHOOL HEADQUARTERS

"YOUNG MEN'S HIGH FASHION AT MODERATE PRICES"

YOUNG MEN'S CONTINENTAL & IVY TROUSERS

All the latest styles in a good assortment of colors, patterns and materials. Priced from $9.95

WASHABLE CHINO TYPE TROUSERS

Practical pants for those rugged school days $4.95

BELLEVILLE'S LARGEST SELECTION OF SWEATERS

Pullovers, cardigans, shaggy knits, bulky knits, etc. Every available style of sweater in a menagerie of colors and patterns, you're sure to find one to please.

Priced from $6.95

YOUNG MEN'S TOPCOATS & ALL WEATHER COATS

Plains, checks, all-weather cottons and reversibles by Croydon. Full range of sizes. Priced from $24.95

SPORT JACKETS

A tremendous selection of tartans in every color and pattern. Priced from $29.50

GOODMAN'S STORE FOR MEN

307 FRONT ST. PHONE WO 8-8249

EXPORT PLAIN or FILTER TIP CIGARETTES

Phillies Lose But Giants Drop Notch

Reds Regain Second

By BOB GREEN
Associated Press Sports Writer

Howie Reed doesn't win often. In fact, his pitching victories are so well spaced out he might even pass for a Met.

But when the 27 - year - old righthander does get around to winning one, he does it in convincing fashion, and he makes the licking hurt.

Reed, who hadn't won in the majors since 1958, got around to it again Tuesday night. He fashioned a six - hitter, with ninth-inning help, for Los Angeles Dodgers and beat San Francisco's struggling Giants 3-1.

The loss dropped the Giants into third place and left them 6½ games behind National League - leading Philadelphia Phillies, a deficit that becomes more imposing each day.

Cincinnati Reds took over second place, rapping New York Mets 7-2 behind the six - hit pitching of Bob Purkey while Philadelphia took a 7-5 licking from Braves. The Braves' second straight over the league leaders.

Houston Colts held off Chicago Cubs 5-4 and Lou Brock's 13th-inning homer sealed St. Louis Cardinals' 7-6 victory over Pittsburgh Pirates in the other games.

IN TOP FORM

Reed, whose last major league triumph was a 2-1 decision over Chicago White Sox while pitching with Kansas City Sept. 22, 1956, was in top form against the Giants.

He allowed only five hits through the first seven innings, gave up another in the eighth, then weakened in the ninth. With one out, he issued walks to Chuck Hiller and Matty Alou.

Ron Perranoski came on to get one out and Bob Miller was called in to strike out Willie Mays and end the game. It was only Los Angeles' fourth victory over San Francisco in 15 games this year, but it left the Giants with an overwhelming task in attempting to overtake Philadelphia.

For example, if the Phillies play anywhere near their current pace, they'd wind up with 96 victories. To catch them, the Giants would have to win 28 of their remaining 36 games.

HUNT HOMERS

The Mets got two runs on Ron Hunt's homer before Purkey got anyone out, but he shut them out the rest of the way. Frank Robinson doubled in two runs and Deron Johnson doubled in three more for all the working room Purkey needed.

The Braves built an early lead on homers by Eddie Mathews and Lee Maye, then held off Philadelphia's late rush. Braves right-hander Tony Cloninger held the Phillies to three hits over the first seven innings, but the Phils chased him in the eighth, scoring three runs on two singles, a fielders choice and Johnny Callison's homer.

St. Louis blew a 4-0 lead, then came from behind 6-5 before Brock settled their long struggle with Pittsburgh with his homer. Smoky Burgess drove in two Pittsburgh runs with a third single in the top of the 12th, but the Cards matched them in the bottom of the inning.

Bob Aspromonte drove in one run with a double, another with a sacrifice fly and scored a third as Houston jumped on rookie John Flavin for five runs in the first 2 1-3 innings, then held on against the Cubs.

Suspension Challenged

Favor Outlawing Liston-Clay Rematch

NORFOLK, Va. (AP) — A majority of the early arrivals to the World Boxing Association convention this week favor outlawing the proposed Liston-Clay rematch.

Pre-convention talks with delegates also indicate there will be a floor fight over the WBA's suspension of Sonny Liston after he lost the world heavyweight boxing title to Cassius Clay.

James E. Deakin, executive secretary of the Nevada State Athletic Commission, said Tuesday he plans to take the floor at the convention Thursday and challenge the WBA suspension of Liston. He maintains the WBA did not have the authority to suspend Liston until a member boxing commission did so.

He added: "I favor reinstatement of Liston to the WBA ratings but disapprove of the return bout unless Ali and I feel Liston should be made to fight somebody else before he meets Clay again. Then Liston can prove that shoulder is good again."

Morris Klein, chairman of the Miami Beach Boxing Commission, said he sees no reason to suspend Liston. We could prove nothing irregular. X-rays were taken of his left shoulder and eight physicians examined him.

Liston was suspended for not coming out of his corner at the beginning of the seventh round of his fight with Clay last February in Miami Beach. He complained of a shoulder injury.

The return match has been lined up for later this year but no date or site has been selected.

Ladies' Golf Draw

MOST 5, 6, 7

9.00—Betty Beirne
Audreen Moorman
Edna Henderson

9.07—Barb Michaud
Lillian Macfarlane
Vera Fairman

9.14—Jean Lantz
Billie Taylor
Maureen Bridge

9.21—Patsy Wamboldt
Dolly Diamond
Hilda Dolan

9.28—Betty Walmsley
Gerry Carscallen
Eva Campbell

9.35—Helen Lewis
Helen Morton
Katharine Mills

9.45—Ann Ryan
Madge Cowley
Doris Trill

9.49—Carrie Mahoney
Mae Antos
Claire Heywood-Jones

9.56—Mildred Stanton
Laura Batt
Anne Fisher

10.03—Mary McCreary
Eleanor Haggarty
Hettie Dyble

10.10—Mari. Gibbon
Mary Vincent
Elsa Robden

10.17—Kay Lock
Betty Weymark
Post entries accepted.

Sports Calendar

SOFTBALL
Tonight — Commercial playoffs (7th game): Point Anne Cementmen vs Lyndhurst Construction, Alemite, 6.30 p.m.
Tonight — OASA Junior "A" playdowns: Belleville Elks Jrs. vs Ontario Epoxy Cleaners, Whitby), 8.00 p.m.
Thursday — OASA Senior "B": Belleville Trudeau Motors at Kingston, Victoria Park, 6.00 p.m.
Friday — OASA Int. "C" playdowns: Tweed Lombardex vs Batawas, Get Stadium, 6.45 p.m.
Saturday — OASA Junior "A" Playdowns: Ontario Epoxy at CNRA Park, 2.30 p.m.
BASEBALL
Thursday — South Hastings Finals: Carnahan at Foxboro, 8.30 p.m.
Saturday — OBA Int. "C" playdowns: Campbellville at Cannifton, 2.00 p.m.
TRAP AND GUN
Quinte Trap and Gun Club's practice shoots every Wednesday 7.00 p.m.; every Sunday, 10.30 a.m.
WRESTLING
Every Friday, three professional bouts. Special midget tag-team bout). Belleville Memorial Arena 8.00 p.m.
HARNESS RACING
Tonight, Saturday, Quinte Driving and Riding Club races, Belleville Fairgrounds, 8.00 p.m.
DOG RACING
Saturday, Aug. 29 — C.B.F. and district unlicensed meet, at Belleville's Zwicker Island. 1.00 p.m.
MINOR BASEBALL
Tonight — Finals, "Little League" Finals: Frankford at Carnival, 6.30 p.m.
Tonight — GBA Peewee playdowns (2nd game): Belleville Merchants at Peterborough, 6.00 p.m.
MINOR SOFTBALL
Tonight — Peewee playoffs: Colts vs Tigers, (Q.E.), 6.00 p.m.
Tonight — Squirt playoffs: Redskins vs Yankees at Bridge, (P.E.S.), 6.00 p.m.
Thursday — Bantam playoffs: Blue Bombers vs Arrow, (Alemite); Tigers vs Colts, (P.C.), 6.00 p.m.
Friday — Exhibitions: Belleville Bantams and Midgets at Hamilton.

WATER RETURNS

HONG KONG (AP)—After a crippling 13-month water shortage Hong Kong suddenly has more water than ever before in its history, 32,273,000,000 gallons. Three days of rain, amounting to almost seven inches, provided the turnabout in conditions.

OPENING DATE SET

NEW YORK (AP) — The Eastern Hockey League will begin its 1964-65 season Wednesday, Oct. 14 and close Sunday, March 7, it was announced Tuesday. New York Rovers will be at Johnstown and New Jersey Devils at New Haven in opening games that night, at 8 o'clock. The new Jacksonville team makes its debut Oct. 17 facing Clinton Comets in the latter's arena. Other clubs in the 11-team league are Knoxville, Nashville, Charlotte, Greensboro and Long Island.

Would Build Grand Prix Race Course

AMHERSTBURG, Ont. (CP) — Plans to build a $6,000,000 Grand Prix automobile race course on nearby Bob-Lo Island in the Detroit River have been announced by island manager Troy Browning.

Mr. Browning said Tuesday the track, winding around the edges of the island for three miles, would be one of the finest in the world.

The project was revealed at a joint meeting of the Amherstburg, Anderdon and Malden councils and the Amherstburg Chamber of Commerce.

Snipe Sailing

Brazil Opens Big Lead

OAKVILLE (CP) — Reinaldo Conrad of Brazil lost his crewman temporarily but recovered him in time to salvage the third race and take a commanding lead in the international snipe sailing championships of the Western Hemisphere Tuesday.

Conrad, the defending champion, was 100 yards from the finish line when his brother Ralph lost his balance as the boat scooted on white-capped waters driven by 25-mile-an-hour winds.

But the skipper, sitting in the stern, reached out as the boat went past the floundering crewman, clasped his hand and hauled him aboard.

Conrad, who won the first of the seven-race series, completed Monday, had finished second in the first race Tuesday. It brought his point total to 4,721 after two days.

Ralph Conrad, champion Axel Schmidt of Brazil won the Tuesday morning race and was third in the afternoon's event to place second in the points standings with 4,678.

Juan Ferrer of Argentina is third with 4,190 points.

Canada's top entry, Howie Richards of Oakville is sixth with 3,419 points.

YCAZA SUSPENDED

SARATOGA SPRINGS, N.Y. (AP) — Jockey Bobby Ycaza was handed a 20-day suspension by the Saratoga stewards Tuesday as a penalty for his ride on Stephen Foster in the sixth race Monday. Stephen Foster finished first but was disqualified and placed second behind Wesbrae Stephen. Ycaza's suspension runs from Aug. 27 through Sept. 15 inclusive.

Clay Starts Rematch Workouts

MIAMI BEACH, Fla. (AP)—Cassius Clay started light workouts Tuesday for his return match with Sonny Liston, and said he was only kidding about going to Egypt to train.

"It's too hot over there," the heavyweight champion said.

Clay tipped the scales at 210, about 15 pounds over his fighting weight.

"I'll lose it with no trouble," he said. "I'm eating one-fourth what I usually eat. But I could go in at 220 and beat Liston or any other heavyweight around because they are so slow."

The second Liston-Clay fight was announced last month but neither a date nor a site has been chosen.

Clay said he was "going to bring 10 or 15 people here from foreign countries at my own expense and get them ringside seats so they can see that the fight is fair," Clay said.

"Then if I lose because of some crooked deal, they can rush to the United Nations and tell the world I was robbed.

MUCH TRAVELLED

MEXICO CITY (AP)—President Adolfo Lopez Mateos, the most-travelled chief executive in Mexican history, will spend 14 more official trips outside the capital before leaving office Dec. 1. All the trips will be to other Mexican states.

Rain Halts Trudeau Game In Third

Last night's downpour of rain washed out the OASA Senior "B" playdown game between Kingston C.A.S. Men and Belleville Trudeau Motors, breaking up a tight pitching duel in the making.

The clubs were scoreless with Kingston at bat in the top of the third inning. Bobby Green was on the Trudeau mound and Buhs Van Horne was doing the Kingston pitching.

This was the first in a two-of-three series. The first game will now be played at Kingston's Victoria Park tomorrow night, weather permitting.

Trudeau manager Ron Frclick says he hopes to complete Monday night so the second game played at the CNRA Park here on Sunday afternoon, with the starting time to be announced shortly.

Rain also washed out all other district games last night.

Everybody Loves A Bargain!!

CANADIAN TIRE CORP'N

AUGUST WAREHOUSE CLEARANCE SALE

Get the 2nd Tire FREE

When you buy one at our regular Catalog List Price— (PLUS 2 TRADE-IN TIRES)

The All NEW- HIGH SPEED SAFETY NYLON FLYING CLOUD

See the new high style, Twin-Stripe Whitewall

10-DAY INTRODUCTORY OFFER

SIZE	Tube or Tubeless	Sidewall	1st TIRE Reg. Catalog Price*	2nd TIRE
590-600/13	Tube	Black	19.95	FREE!
	Tubeless	Black	23.95	FREE!
	Tubeless	White	26.60	FREE!
640-650/13	Tube	Black	21.30	FREE!
	Tubeless	Black	25.55	FREE!
	Tubeless	White	28.15	FREE!
750/14	Tubeless	Black	29.65	FREE!
	Tubeless	White	32.65	FREE!
800/14	Tubeless	Black	33.25	FREE!
	Tubeless	White	36.60	FREE!
850/14	Tubeless	Black	36.20	FREE!
	Tubeless	White	39.80	FREE!
670/15	Tube	Black	24.70	FREE!
	Tubeless	Black	29.65	FREE!
	Tubeless	White	32.65	FREE!
710/15	Tube	Black	27.75	FREE!
	Tubeless	Black	33.25	FREE!
	Tubeless	White	36.60	FREE!
740/15	Tube	Black	30.20	FREE!
	Tubeless	Black	36.20	FREE!
	Tubeless	White	39.80	FREE!
800-820/15	Tubeless	Black	44.35	FREE!

*Plus 2 trade-in tires

To introduce this handsomely distinctive new Flying Cloud . . . Here's the most amazing tire offer you're likely to see this Summer - -

For 10 Days only

. . . BUY ONE "FLYING CLOUD" AND YOU RECEIVE THE SECOND TIRE ABSOLUTELY FREE OF EXTRA COST

Yes, if you hurry, you can get two of the most advanced construction tires — when you pay the regular catalog price for one! Today's "Float-on-Air" ride, with double plies of double strength nylon cord — "Wrap-around continental shoulder" — Twin-Stripe whitewall. See premium "Flying Cloud" today — Drive premium "Flying Cloud" tomorrow!

GUARANTEED and ROAD HAZARD INSURED

EASY TERMS

5% CASH AND CARRY BONUS COUPONS

Use the BONUS COUPONS for FREE INSTALLATION and WHEEL BALANCING

Here's another Special Deal

NYLON TIRES- ALL NEW!! ALL FIRSTS!!

BLACKWALL TUBE-TYPE

590-600/13
640-650/13
750/14
670/15
600/16

8.88 EASY TERMS

Add $1.10 for Tubeless

TUBELESS WHITEWALLS

590-600/13
640-650/13
730/14
800/14
670/15
710/15
740/15

12.95 EASY TERMS

EASY TERMS — EXTRA! CASH and CARRY BONUS COUPONS

Unlimited Road Hazard Insurance — See actual guarantee

CANADIAN TIRE CORP'N

CANADIAN TIRE ASSOCIATE STORE

DON HILL LIMITED

348 COLEMAN STREET WO 8-5701

NO MONEY DOWN—CHARGE IT

Use your credit — No interest on 30 day accounts or up to 36 months to pay on our Budget Plan.

Open Thursday and Friday Evenings 'til 9 p.m.

NOW OPEN

MINIT CAR WASH

199 DUNDAS ST. E. AT FOSTER AVE. DIAL WO 2-7723

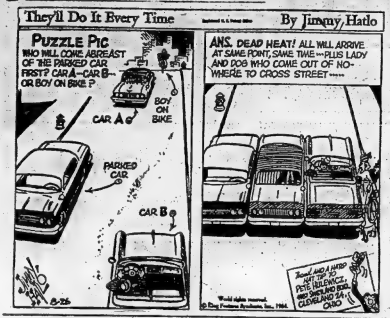

Eisenhower To Succeed Ford Frick?

BELAIR, Md. (AP) — Larry MacPhail, who helped seat A. B. (Happy) Chandler as baseball commissioner more than 30 years ago, has a personal choice for the sport's No. 1 man to succeed Ford Frick.

He is Milton Eisenhower, president of Johns Hopkins University in Baltimore and younger brother of former President Eisenhower.

"The next commissioner absolutely must be a man of national prominence and an executive," said MacPhail. "We have just that kind of man here in Maryland.

"I don't know whether Dr. Eisenhower even would consider it, but I believe he would make an outstanding commissioner."

Frick, whose term expires a year from September, announced his retirement intentions several weeks ago.

Giants Drop H. McElhenny

NEW YORK (CP) — Hugh McElhenny of New York Giants was among those dropped Tuesday as United States pro football squads trimmed their rosters.

McElhenny, 36, gained more than 10,000 yards since he broke in with San Francisco 49ers of the National Football League in 1952. The one-time great breakaway runner went to the Giants last year and was one of the leaders in New York's drive to the NFL Eastern Division title.

The Giants dropped McElhenny as part of a wholesale shuffle.

Phil King was traded to Pittsburgh Steelers for a fourth draft choice while Joe Don Looney, the Giants' No. 1 draft pick this year, went to Baltimore Colts in a five player swap. The Colts also got tackle Lou Korousse and a future draft selection. The Giants received two veterans—pass catcher R. C. Owens and defensive back Andy Nelson.

Whether King, New York's top ground-gainer in 1963 would report to the Steelers was in doubt. Pitt coach Buddy Parker said King told him he planned to retire. A Giants' spokesman said the fullback-halfback likely would join the Steelers or some other club.

The Giants also cut Glynn Griffing, last year's No. 2 quarterback.

Some clubs had made their first cuts earlier. Others, notably Los Angeles Rams, were active Tuesday. The Rams lopped 13 players, including veteran Charlie Britt.

Others to go included tackle Jim McCusker of the Colts and quarterback Lee Grosscup of the 49ers.

The Trots

TORONTO (CP)—Two accidents marred Tuesday night's harness racing program at Greenwood Raceway but fortunately drivers and horses escaped injury.

A three-horse pileup came up in the second race, seven furlongs for two-year-old pacers, shortly after the field left the starting gate.

Union Scott, driven by Murray Waples of Coldwater, Ont., tangled with Go For Broke with William Henry of Walkerton, Ont., at the reins. The latter horse then bumped into Judge Forbes driven by William Lawrence of Blenheim, Ont.

Waples, thrown from the sulky in the initial contact, was hit by Judge Forbes and sent spinning into the infield rail.

The 36-year-old horseman ended up atop the rail. He gave his feet a kick and fell to the ground, head first. Waples promptly got up and returned to his colt.

The second accident occurred in the fifth when Postal Chief, driven by Archie Llewellyn, fell in the backstretch. The seven-year-old horse owned by Wilfrid McNab of Maple, Ont., and the driver were not hurt.

Longshot players hit a big one in the fifth race as Norma C. Byrd clicked for Ivan Young of Ingersoll and rang up a win-mutuel of $51.30.

Chief Saint was on the front end of a $26.70 quinella as 11-to-1 chance Gracie Lochinvar came on to be second.

Keen Freight teamed with first race winner Tootsie Doll for a daily double of $14.60.

HIGHWAY DEATHS

ROME (AP) — Highway deaths in Italy averaged more than one an hour during the 48-hour holiday weekend Aug. 15-16. Fifty persons were reported killed as thousands travelled to beaches and mountains.

Money No Object

Australia Wants America Cup

By GRAEME CONNOLLY

SYDNEY, Australia (Reuters) — Wealthy Australian sportsmen are preparing to spend the equivalent of at least $1,500,000 on another expensive attempt to win the America's Cup yacht races.

This is the estimated cost of designing, building, outfitting and campaigning two 12-metre class yachts and three "trial horse" boats.

Seeking as good a chance as possible, the Australians are also building their own built-test ing tank.

No matter who wins the United States-England clash in the waters off Newport, R.I., in September, Australia will challenge for the 1967 cup series, according to the Royal Sydney Yacht Squadron.

Privately, most Australian experts expect United States to retain the cup, since it has done so for 113 years against 18 challengers.

Newcomers to 12-metre international competition, Australian yachtsmen learned fast and well from their first and only other challenger, Gretel, when she sailed against the American champion, Weatherly, in 1962.

Gretel won one race and lost three—still better than Britain's Sceptre, the previous challenger—for a cost of more than $1,000,000. She will be one of the "trial horses" in 1967.

AWAIT SERIES END

The new challenge is being planned by a committee of members of the Royal Sydney Yacht Squadron who will issue it immediately after the end of this year's series.

The two new "twelves" will be built by syndicates headed by Sir Frank Packer, Sydney newspaper owner, and Otto Meik, Melbourne businessman.

This will be Packer's second America's Cup campaign. He built the Gretel attempt, which first amazed and then perturbed the New York Yacht Club, custodian of the cup. The speed of Gretel and the dexterity of her crew had not been expected.

Packer is retaining Gretel's designer, Alan Payne, for the new yacht and has also brought in Tryggve Halvorsen as joint designer.

Both Payne and Halvorsen have gone to the United States to study the American and British boats at Newport in September. Packer will join them.

Warwick Hood, the naval architect who helped Payne design Gretel and who will design Meik's boat, also will be at Newport for the series.

A key Gretel figure, skipper Jock Sturrock, has joined the Meik syndicate and is going to Newport, too.

Hood hopes that the Meik yacht will be sailing by mid-1966, leaving ample time for both yacht and crew to be tuned up by May, 1967, when they should leave for final trials on the cup course.

TREE CAMPAIGN

CLOFHILL, England (CP)—A campaign to turn Bedfordshire into the "county of tree-lined roads" is to be started by the county council. The council's tree nursery here will be extended and more roadmen employed to plant trees throughout the countryside.

QUARTERBACK RETURNS

OTTAWA (CP) — Import quarterback Mike Mosoff walked out of an Ottawa Rough Rider practice session Monday but returned Tuesday appar ently after a change of heart. "I guess he got a little discouraged," said a spokesman for the Eastern Football Confer ence club. The club had earlier advised reporters of Mosoff's disappearance when the 25-year-old Californian reappeared, in uniform.

Personal Property Losses

WHO LOSES?

YOU, more than likely—unless the loss is covered by insurance. You can guard against such loss though—with a Personal Property Floater. Covers the loss, whatever the cause — whether you're at home or travelling. Personal Property loss can be substantial. It's good business to INSURE!

JAMIESON BONE & CO.

FIRE - AUTO - ETC. INSURANCE

DIAL WO 8-6705 163 FRONT ST.

KRESGE

CARNIVAL VISCOSE RUGS

SERVICEABLE—GOOD-LOOKING—ALL-TWEED

RESILIENT FOAM RUBBER BACKING

LONG WEARING VISCOSE RUGS

RECREATION ROOMS

DINING OR BEDROOMS

COTTAGES AND MOTELS

FOR LIVING ROOMS

RUG SIZE 9'x12'

REG. $29.95 VALUE SPECIAL $27.77

"Yes, you can add new charm to your floors. With the lovely Viscose Rugs you need no extra rug pad, as they have a foam back which is excellent for Living Rooms, Bedroms and Recreation Rooms. Colors of beige, mocha, green and multi tweed. Matching Hall Runners to match Rugs are also available.

CARNIVAL VISCOSE HALL RUNNERS

SIZE 27"x6' $4.77 SIZE 27"x9' $6.77 SIZE 27"x12' $8.77

SATISFACTION GUARANTEED OR MONEY CHEERFULLY REFUNDED

'put a lad in the mood for a colourful season'

BACK-TO-SCHOOL

The biggest selection ever assembled at the 20 Fraser Stores!

COLOURFUL SHIRTS . . . they've just arrived, new tapered styles! The Ivy-shirt is popular — so are rich stripes, and small checkers in tremendous selection of long sleeve broadcloth shirts in sizes 8 to 20.

BUTTON-DOWN collars and "Arrow" collars are popular. Buy famous brands like "Style Guild" and "Hollywood" and "Tom Sawyer". 2.98

dress slacks . . . by Dalmor

The best shipment of boys' slacks we've ever had! Here is fine tailoring and detail by DALMOR (the best make in woolens in Canada) . . . blended flannel in slim, trim style. Extended waistband and side adjustment. Machine washable. Mid grey, charcoal, brown, black. Sizes 6 to 18 . . . 4.98

Sizes 11 to 16 . . . . . 5.95

dress slacks . . . feature "sparkle weave"

Well tailored like Dad's slacks — slim trim style with side adjustment, extended waistband. Boys like the "sparkle weave" dress. Several shades, sizes 8 to 18. 6.95

SPECIAL ! . . REGULAR 8.95

windbreakers by UTEX

Save 2.29 on cadet-style windbreakers — famous UTEX make. Super cotton poplin with contrasting elbow patches and pocket trim . . . Double knit collar, sturdy zipper. Beige, willow green, black sizes 8 to 18. 6.66

chino slacks . . . for younger boys

DOUBLE KNEES for double wear! Wide elastic waist at back — plenty of pockets. Sanforized cotton drill fabric welcomes rough wear . . . choose slate grey, black, antelope. Sizes 6 to 12. 2.89

Socks by "Harvey Woods" Famous KROY WOOL with soft spun nylon. 98c

The Boys' Shop

No Money Down Simply "Charge It!"

Jack Fraser stores

258 FRONT ST. BELLEVILLE WO 8-8325

OPEN 'TIL 9.00 P.M. EVERY FRIDAY

Baseball Standings

By THE CANADIAN PRESS

National League

	W	L	Pct.	GBL
Philadelphia	76	46	.623	—
Cincinnati	70	55	.560	6
San Francisco	70	56	.556	6½
St. Louis	67	58	.536	9
Milwaukee	64	60	.516	11½
Pittsburgh	64	62	.508	12½
Los Angeles	61	63	.492	14½
Chicago	57	69	.452	19½
Houston	56	71	.441	21
New York	42	84	.336	34½

Tuesday's Results

Philadelphia 5 Milwaukee 7
Pittsburgh 6 St. Louis 7
New York 2 Cincinnati 7
Chicago 4 Houston 5
San Francisco 1 Los Angeles 3

Probable Pitchers Today

New York (Stallard 7-16) at Cincinnati (Nuxhall 3-7) (N)
Philadelphia (Short 13-5) at Milwaukee (Lemaster 13-6)
Pittsburgh (Bork 3-0) or Schwall 4-3) at St. Louis (Cuellar 4-3) (N)
San Francisco (O'Dell 6-6 or Handley 10-8) at Los Angeles (Drysdale 13-12) (N)
Chicago (Jackson 15-10) at Houston (Nottebart 6-8) (N)

Games Thursday

San Francisco at Milwaukee (N)
(Only game scheduled)

American League

	W	L	Pct.	GBL
Baltimore	77	49	.611	—
Chicago	77	51	.602	1
New York	72	52	.581	4
Detroit	66	63	.512	12½
Minnesota	65	63	.508	14
Los Angeles	64	66	.492	15
Cleveland	61	66	.480	16½
Boston	58	69	.457	19½
Washington	50	79	.388	28½
Kansas City	48	78	.381	29

Tuesday's Results

Los Angeles 3 Kansas City 3
Minnesota 0 Chicago 1
Cleveland 5 Baltimore 3
Washington 1 New York 4
Detroit 11 Boston 6

Probable Pitchers Today

Minnesota (Arrigo 6-4) at Chicago (Talbot 4-4 or Horlen 9-8) (N)
Los Angeles (D. Lee 5-4) at Kansas City (O'Donoghue 8-8) (N)
Cleveland (Stange 5-12) at Baltimore (Roberts 11-8) (N)
Washington (Narum 8-10) at New York (Stottlemyre 3-0)
Detroit (Wickersham 15-9) at Boston (Bellmar 5-4) (N)

Games Thursday

Los Angeles at Kansas City
Minnesota at Chicago
Detroit at Boston
(Only games scheduled)

International League

	W	L	Pct.	GBL
Syracuse	79	55	.590	—
Jacksonville	79	55	.590	—
Buffalo	70	58	.547	6
Rochester	71	61	.538	7
Toronto	69	64	.519	9½
Richmond	58	75	.436	20½
Columbus	57	77	.425	22
Atlanta	47	85	.356	31

Tuesday's Results

Rochester 9 Syracuse 4
Buffalo 2-12 Toronto 1-3
Columbus 6 Atlanta 4
Jacksonville 4-3 Richmond 3-8

Games Today

Rochester at Syracuse (2)
Columbus at Atlanta
Toronto at Buffalo
Richmond at Jacksonville (2)

Soccer Results

LONDON (Reuters)—Results of the soccer matches played Tuesday night in the United Kingdom:

ENGLISH LEAGUE

Division I

Arsenal 1 Sheffield W 1
Burnley 2 Tottenham 2
Everton 1 Notts F 0

Division II

Ipswich 1 Coventry 3
Rotherham 4 Swansea 2
Swindon 2 Crystal P 0

Division III

Bristol C 5 Barnsley 1
Grimsby 1 Bristol R 1
Workington 2 Watford 0

Division IV

Bradford C 1 Chester 3
Brighton 0 Oxford 0
Doncaster 1 Southport 2
Halifax 4 Darlington 0

IRISH LEAGUE

Ulster Cup

Bangor 1 Linfield 2

Yesterday's Stars

By THE ASSOCIATED PRESS

Batting — Lou Brock, Cardinals, hit 13th-inning homer that brought St. Louis a 7-6 verdict over Pittsburgh Pirates.

Pitching — Juan Pizarro, White Sox, shut out Minnesota Twins 1-0 on five hits, pitching Chicago to within one game of the American League lead.

WORCESTERSHIRE WINS

LONDON (Reuters) — Worcestershire Tuesday won the English county cricket championship for the first time. It beat Gloucestershire by an innings and two runs while nearest rivals Warwickshir elost its remaining chance of the title by losing to Hampshire.

AGAIN THIS YEAR AT . . .

RESTONIC TRUCKLOAD MATTRESS SALE!

WRAY'S
306 FRONT ST.

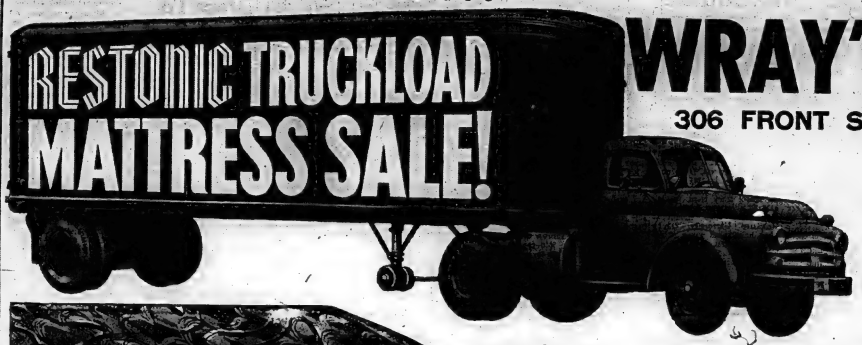

Fantastic but true . . . Belleville's largest ever bedding sale. Wray's have bought Restonic's entire stock of "ends-of-ticking." This event cannot be repeated . . . when these are sold, regular prices will prevail, so here's your one and only chance to buy Restonic quality and save half!

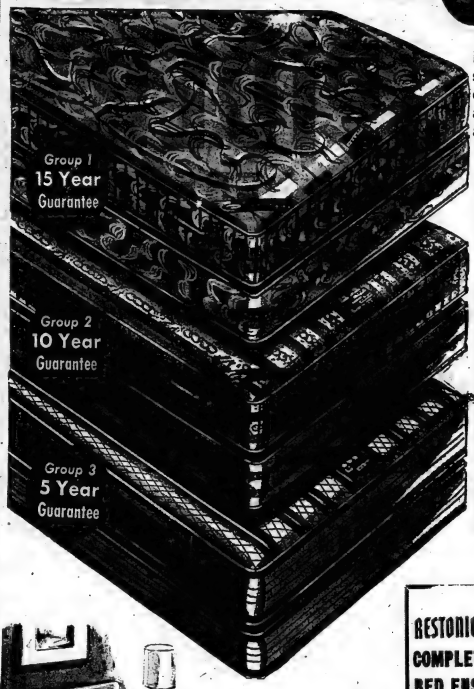

Group No. 1
REGULAR $89.50 EACH
Custom construction with luxury quilted top; pre-built, quilted borders; taped edges; corded handles; imported Irish and damask tickings . . . 15-Year Construction Guarantee.
REG. $89.50 ALL SIZES
$49.75

Group No. 2
REGULAR $79.50 EACH
Deluxe features include button-free smooth top of high quality; imported tickings in assorted colors; pre-built, vertical stitched border; taped edge . . . 10-Year Construction Guarantee.
REG. $79.50 ALL SIZES
$39.75

Group No. 3
REGULAR $59.50 EACH
Terrific value for this button-free smooth-top mattress; extra firm for proper body support. Covered in assorted top grade tickings; all sizes available. 5-Year Construction Guarantee.
REG. $59.50 ALL SIZES
$29.75

ACT NOW! LIMITED QUANTITY (103 UNITS)

Smooth-top mattress, box spring, headboard, 6 legs, heavy quality ticking for years of wear . . .

FOR THIS SALE ONLY . . .
$49.50

RESTONIC "Magic Sleep"
COMPLETE HOLLYWOOD BED ENSEMBLE
By "Restonic"

FULL 39" SIZE
10-YEAR CONSTRUCTION GUARANTEE
REG. $119
$79.50

Features free-wheeling Harvard steel frame and specially designed headboard! Mattress has 252 coil springs topped by layers of white compressed felt to avoid "coil-feel". Unit is covered in attractive quilted closely woven imported ticking, with quilted border and edges bound with silk tape. Plastic handles for turning. Mattress, box spring, steel frame, headboard all at one low price!

306 FRONT ST. — WO 8-8523

WRAY'S HOME FURN.

Sport Snapshots

By TED BLACKMAN

MONTREAL (CP) — It didn't take Al Irwin long to discover that professional football is distinctly different from the college game.

The message, arriving in the first game he played for Montreal Alouettes of the Eastern Football Conference, came on the end of a fist that hit him squarely in the mouth.

"I realized then that the pros play a much rougher game," he says in recollective understatement. "They have more sly tactics and use their elbows and fists a lot more."

Irwin's inhospitable introduction to the sly, if unsubtle, tactics occurred in a pre-season exhibition game against Saskatchewan Roughriders. At offensive end, he was playing against Roughrider Garner Ekstrand.

"I was blocking him and maybe holding him a little," Irwin recalls. "He kept getting more and more angry and finally he punched me right in the mouth. He really tagged me because I was bleeding pretty good."

HIDE FEAR

"But you can't let those things scare you because the minute you become intimidated you are wasting your time on football field," Irwin says.

Irwin is not really the right size to be intimidated, standing six - foot - four and carrying 220 pounds on surprisingly f a s t feet. At high school in Toronto, where he grew up, Irwin once ran 100 yards in 10.1 seconds.

At that time, competing on the school track team, football held little interest for this hitory major from Hamilton's McMaster University. Only when he reached grade 12 did he play his first organized football game and he never seriously considered turning professional until the end of his three-year tour as an end for McMaster.

The Als, who jumped into an early lead in eastern football, have no reason to regret drafting the 6-foot-2 college end. Coach Jim Trimble is counting on the bespectacled youngster to help bolster the pass-catching ability his team has lacked.

SCORES TOUCHDOWN

In the first regular season game against Hamilton, Irwin hauled down two passes, one for a touchdown, as Alouettes trounced the Tiger-Cats 32-5. In the second game, defeating Toronto Argonauts 21-13, the Montreal attack was confined mainly to the ground as quarterback Vernon Cole was suffering with a sore shoulder. Irwin was busy throwing blocks for end runs by halfback George Dixon.

Rookie Irwin says he was not particularly surprised that he made the starting lineup and had such an auspicious start.

"I love to compete, to play any game, and I try to do the best I can."

Pro football has thrown his plans for the future into confusion, although one item on the agenda is definite: He'll marry at Christmas a Toronto girl he started dating in grade 12.

"I'm still trying to work out the other problems. I want to be a high school teacher in history and I'd like to get my master's degree at McGill. I might have/to do it in half years — that's if I don't get traded or cut."

THE LITTLE WOMAN

"Did he say he intends to clean up the capital or clean up IN the capital?"

NEW DAMS

South Africa expects to spend $182,000,000 on two new dams on the Orange River, the Van der Kloof Dam and the Hendrik Verwoerd Dam.

CNE Diving

Don Webb Drops To Tenth Spot

TORONTO (CP) — Dave Casper of Chicago and Joe Gerlach of Overland, Mo., each piled up 154 points in their 70-foot dives Tuesday to maintain their early lead in the world high diving championships at the Canadian National Exhibition.

Gerlach, a former Hungarian and Casper each have a total of 322 points after two days of competition which started at the 60-foot level Monday and will increase 10 feet each day to 110 feet, Saturday.

Defending champion Don Webb of Toronto dropped to 10th place among the 19 entries Tuesday. His total is now 296 points.

Ross Collins of Waterloo, is fourth with 287 points.

COSTLY FLIGHT

A jetliner flying from Toronto to Winnipeg uses about 4,500 gallons of fuel for the 140-minute flight.

The Tracks

FORT ERIE, Ont. (CP)—It took trainer Jerry Meyer a little time to get rolling but now that the Kitchener native is in high gear it appears he'll run off with Fort Erie's leading trainer honors.

For the second straight day Meyer saddled two winners—the fifth and sixth—and boosted his leading total to 22, five more than runner-up Elmer Kalensky.

Biggest victory of the day for Meyer came with Willow Downs Farm Rimadir in the featured fifth race. A $12,000 claim at Pimlico, Runadir came on with a bold rush to beat Pierlou by a head right at the wire. This was Runadir's second victory in four starts at this track.

The odds-on choice of the 7,295 fans, Runadir was coming off a second place finish in the International Stakes Handicap and appears at the peak of his career.

The quinella of Runadir and Pierlou was a popular $10.60, while the daily-double of Elm Wood, in the opener, and Shining Wings, in the second, paid $82.80.

Black Hawks Get Goalie E. Chadwick

HERSHEY, Pa. (AP) —Hershey Bears of the American Hockey League traded veteran goalie Ed Chadwick to Chicago Black Hawks today in a complicated deal in which the Bears will receive one of two players from Montreal Canadiens.

Both Chicago and Montreal are members of the National Hockey League.

The Bears do not know who they will receive from Montreal.

Chadwick, 31, had a 3.32 goals against average during the 1963-64 season, part of which he sat out as a result of an injury.

WESTGATE PHARMACY
WO 2-3852
Open Daily 'til 10 p.m.
FREE MOTOR DELIVERY

THE SPIDER

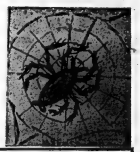

IT'S FINALLY HERE!

Our New Showroom

WITH THE NEWEST METHOD OF MERCHANDISING NEW FURNITURE AND APPLIANCES

ANNIVERSARY SALE NOW ON!

NO HIDDEN PRICES, EVERYTHING TAGGED THROUGHOUT THE WHOLE STORE

SPACE SAVERS
In good wearing material.
Only $34.95

SPACE SAVERS
Nylon Frieze
Only $39.95

VINYL ARM CHAIR
$12.95

AIRFOAM
BASKET TYPE CHAIR
$19.95

SWIVEL ROCKERS
In nylon material
$39.95

Platform Rockers
as low as $24.95

Recliner Chairs
as low as $49.95

2 Step Up Tables
& 1 Coffee Table
large size — set of three
$19.95

2 Table Lamps
1 Floor Lamp
Set of three $19.95

6-Transistor Radios
from $9.95

WE CARRY A COMPLETE LINE OF
Unfinished Furniture

LINOLEUM
12' x 12'
For Only $12.95

All Types of Mattresses
Guaranteed up to 10 years
Priced from $12.95

ROLLAWAY BEDS
Priced from $12.95

3-PC. BEDROOM SUITE
with double dresser, 4 drawer chest, 54" bed
Only $99.95

3-Pc. Colonial Bedroom Suite
In Maple
Only $129.95

2-PC. 4-SEATER FRENCH Provincial Chesterfield
For Only $199.00

WE HAVE OVER 50 CHESTERFIELDS TO CHOOSE FROM

2-PC. DAVENO SET
Chesterfield by day, Bed by night.
For Only $74.95

HIDEAWAY BED CHESTERFIELD
3-pc. with mattress
Priced from $179.00

WE HAVE OVER 20 BEDROOM SUITES TO CHOOSE FROM

Automatic Toasters
1 year guarantee for .. $8.95

THE NEW 1965 PHILCO TELEVISIONS HAVE ARRIVED

3-ROOM GROUPING CONSISTING OF:

LIVING ROOM
- 2-pc. Daveno Set
- Chesterfield by Day, Bed by Night
- 1 coffee table
- 1 step up table
- 1 table lamp
- 2 cushions

BEDROOM
- 1 double dresser
- 1 four drawer chest
- 1 54" bed
- 2 pillows

KITCHEN
- 1 - 5 pc. chrome set
- 20-pc. dinnerware set

ALL FOR $239.95

39" CONTINENTAL BEDS
Smooth top mattresses, box spring, 6 hardwood legs and headboard.
Only $34.95

4-PC. DIVAN SUITE
Can be made into divan beds by night and a full living room grouping by day.
For Only $99.95

36" BUNK BEDS
With ladder, 2 sets of ribbon springs, 2 spring filled mattresses, guard rail.
Only $54.95

2-PC.
4-SEATER CHESTERFIELD
With narrow Walnut arm in nylon material any color. Reg. $289.00.
Now Only $199.00

36" COLONIAL WAGON WHEEL BUNK BEDS
In maple with 2 posturepedic boards, 2 plaid smooth top mattresses. Ladder and guard rail.
Only $99.95

CHROME SUITES
Over forty sets on floor to choose from
Priced from $24.95

Come see for yourself how low the prices, how good the merchandise.

THAT'S AT

MOIRA FURNITURE

341 FRONT ST. NEXT TO BELLE THEATRE WO 8-5096

FREE YARDSTICKS TO EVERYONE TRADES ACCEPTED

Indian Council Moves To Strengthen Its Unity

By CARL MOLLINS
Canadian Press Staff Writer

The Union Jack in front of the Rising Sun Council Hall at Garden River Ojibway Reserve near Sault Ste. Marie, Ont., was flying upside down when Indians from across Canada met there at the end of July for an important powwow.

To Indians, the flag, traditional signal of distress, turned out to be an appropriate if unconscious call for help as the young National Indian Council was torn by suicidal squabbling.

The council, third attempt in half a century to unite Canada's 200,000 Indians for a better deal from the white man, was beset throughout its three-day conference by an open feud between its chief, Calgary lawyer William Wuttunee, 39, and deposed council princess Kahn - tineta Horn, 28, beautiful and articulate Mohawk fashion model from Montreal.

The conference — and this will be remembered among Indians eager to escape from pale-face paternalism — the cooling assets sweered its own distress signal.

On the verge of disintegration, the council members drew back in near unanimity to strengthen their leadership with unity-minded officers.

The Wuttunee - Horn dispute was described by one council member as "a clash of personalities" which grew more vituperative as it developed during the last half of this year "until we were all dragged into it."

Mr. Wuttunee, accustomed to the council chieftainship and impatient with dissent, started out more than a year ago on friendly terms with the self-assured Miss Horn, attractive and articulate spokesman for the Caughnawaga Band. He appointed Miss Horn princess royal of the Indians of Canada at the 1963 council conference in Winnipeg.

CHIEF BALKED

But by last March, seven months after Miss Horn's appointment as princess and as chairman of a committee to plan for Indian participation in the 1967 Montreal world's fair, Mr. Wuttunee was trying to remove her on the ground that she was acting without consulting him.

The minutes of a council executive meeting in Winnipeg March 14 and attended by Miss Horn, notes that there was "considerable debate whether or not Chief Wuttee had the right to release Miss Horn of her duties" and adds, without detail, that "several arguments and accusations were flung back and forth".

The executive voted to confirm Miss Horn in the world's fair job, but as chairman of a subcommittee under an enlarged "Over-all Committee" for the 1967 centennial of Confederation headed by Wilfred Pelletier, a Wuttunee ally who is executive director of the NIC.

The executive also agreed that no white people should be on the committee — reference to charges that Miss Horn on her own initiative had been making plans for an Indian pavilion at the fair with the help of "white associates," an architect and a Montreal public relations man. At stake was control of an operation that Mr. Pelletier said will earn $2,000,000 for the council.

At the June meeting, the minutes say, Miss Horn was "reprimanded" for sponsoring production of a doll in her likeness to be called Princess Canada. "It was felt by a number of council members that this is exploiting the NIC and Indians people in general," the minutes note, although Miss Horn had offered to hand over the production contract to the NIC in return for royalties.

PUNGHT BACK

Miss Horn, clearly not a person to wilt under criticism, began to fight back following the March meeting, mainly in the form of long letters to council members and the press. She questioned Mr. Wuttunee's leadership, the financial affairs of the NIC and fiscal stability of Mr. Pelletier, among other things.

In the face of Miss Horn's failure to repent, Mr. Wuttunee convened a meeting in Winnipeg June 5. The minutes record that nine of the 17 executive members, excluding Miss Horn, were present and that Miss Horn was removed both from the world's fair position and as Princess Canada "for improper conduct.

"Other serious matters" discussed at the meeting later by Mr. Wuttunee as involving alleged attempts to bribe both the Caughnawaga Mohawk tribe near Montreal and the British Columbia Indians to take part in opening an Indian pavilion at the world's fair independent of NIC.

Miss Horn strenuously denied any improper conduct, maintaining that until Princess Canada, said the June 5 meeting was illegal because all members had not been properly informed in advance and broadcased her attacks on Mr. Wuttunee under a charge that he was considering association with the Black Muslim movement and the Communist Negroes.

ISSUED AGENDA

The week before the annual NIC conference, Miss Horn journeyed to Ottawa Nov. 1 and met with the host chief, Richard Pine, a member of the NIC executive council, and then published announced his support for Miss Horn and agreed with her that the June 5 meeting had robbed her of her NIC titles had been illegal. Miss Horn distributed her own agenda for the coming meeting to the press.

On the first day of the conference, Miss Horn launched her attack, trying unsuccessfully to change the order of business. She offered a substitute constitution, tried to present a 25-year history of Indian affairs and, when balked, denounced the meeting for wasting time on "irrelevant" and the leaders as traitors, liars, hypocrites and "the worst insult I can think of" — Canadians.

Opinion shifted against Miss Horn, her ideas were discarded in a wave of hostility toward her methods and she was soundly defeated in the election of officers.

But Mr. Wuttunee, too, was discredited in the eyes of some delegates as being at least half responsible for the public flare-up. His abortive attempt to move the conference into Sault Ste. Marie after Chief Pine had blocked his effort to remove Miss Horn from the meeting also was resented.

CHIEF STEPS IN

Chief John Tootoosis, head of the 34,000-strong Saskatchewan Federation of Indians, prevented the total collapse of the conference by persuading Mr. Wuttunee to return to Garden River.

The behind-the-scenes efforts by Chief Tootoosis and his aides, both to unify the Indians and to get Mr. Wuttunee and Miss Horn reconciled to each other, were described by one council member as "a real eye-opener."

But Mr. Wuttunee, who was licked by the palefaces that we can't even organize!" — made him a strong compromise candidate for the NIC chieftainship and in the result he missed by only two votes unseating Mr. Wuttunee.

But the Saskatchewan Cree Indian, lively and agile at 65, came first in balloting for three sachems (assistant chiefs) and made it clear he intends to play a prominent role in future NIC councils.

He will be aided in his efforts by several of the newly elected governing councillors who privately pledged themselves to prevent a recurrence of bickering in the drive to broaden the council from its present base of 29,000 members and give the Indians of Canada a unified voice.

EXTENDS MEMBERSHIP

TORONTO (CP) — Associate membership in the Ontario Hospital Association has been extended to nursing homes in the province which meet OHA standards, a spokesman for the association said Tuesday. Seventeen nursing homes were accepted and issued certificates of associate membership this week and another 28 homes have suspended applications, the spokesman said.

Income Tax Explained

By C. A. MILLER

Medical expenses still present a problem to many taxpayers especially since more and more each year have taken out some form of medical insurance. Many are aware that hospital bills paid by a provincial hospitals services plan are not deductible for income tax purposes but do not know if the same applies to doctors bills paid by their medical insurance policy.

It is only the hospital bills paid by their provincial hospital services plan that are not allowable for income tax purposes. Medical, nursing and dental bills paid by any form of insurance may be claimed by the taxpayer providing they are verified by receipts. The amount deductible is that part of the total which exceeds 3 per cent of the net income.

I received numerous letters last year inquiring if the cost of dentures was a medical expense and was glad to advise that all payments to dentists are acceptable.

Another item of medical expenses that could be easily overlooked by a taxpayer is the cost of a full time attendant to look after the taxpayer, his wife or any dependant by any support. Such claim is not only for the wages paid to the full time attendant but may include a reasonable amount for such attendant's board and lodging. If the invalid dependant is cared for in a licensed nursing home, then the cost of the invalid's keep may also be claimed under medical expenses. You may also include the cost of an artificial limb, eye, wheel chair, crutches, trusses or hearing aids, etc.

For general replies pertaining to income tax problems, please enclose a self-addressed five cent stamped envelope and 25c in coin for each question you wish answered.

Question: What medicines may I claim as medical expenses?

Answer: You can only claim the cost of such medicines as prescribed by a doctor and the receipt should have an Rx number on it. This does not apply to insulin used by diabetics as all these receipts are acceptable.

DIES AT 100

WATERLOO (CP) — Mrs. Martha Hallman, 100, Waterloo's oldest resident, died Tuesday.

All In Sport

"One thing about playing when it's so cold. You don't have to worry about losing your left arm stiff!"

Sun Valley
MOTOR INN
THURSDAY - FRIDAY NIGHTS
KATIE MURTAGH
The Canadian
"SOPHIE TUCKER"
● No Cover ● No Minimum
$1.00 COVER CHARGE SAT. NIGHT ONLY
FOR RESERVATIONS WO 2-9211
(Call Early To Avoid Disappointment)
Dancing 9 'til closing in the MADRID ROOM
Our Dining Lounge
AIR CONDITIONED FOR YOUR COMFORT
Located on North Front St., (Hwy. 14)
at the 401 hwy. You can't miss it!

Movie Column

Beatles' Only Real Worry Is Inadequate Protection

HOLLYWOOD (AP)—A press conference was scheduled for 7:15 p.m. and at precisely 7:15 the Beatles walked through the door.

Some 200 reporters crowded onto the floor of the Cinnamon Cinder, a night club for teenagers, while a hundred or more young girls stood atop platforms and benches on the periphery. One was a close relative, blonde and 18, posing as my assistant.

Ringo, Paul, George, sideburns and looking world-weary, were hurried to chairs, where they disappeared in a maze of photographers.

"George has the prettiest hair," observed my assistant.

After minutes of shooting, the photographers were admonished to sit down. The questions began.

Do the Beatles like Elvis Presley?

"We've got all his early records. He's all right, we don't thought I detected an accent on 'early.'

WHITE SONGS

How long does it take Beatles John and Paul to write their songs?

It depends. Sometimes an hour, sometimes as long as two days. A Hard Day's Night was written very worry in association is inadequate, as in New Zealand, where there were three policemen to handle a crowd of 8,000.".

What about reports they were crazy about Am-Margarine?

"None of us know him. Not even Ringo Ringo, has even talked to her on the telephone. It must have been the work of her press agent."

Is Beatle John writing another book?

"I'm not."

This answer and others drew shrill applause. The conference ended with the presentation of presentations on the platform: "George will accept the gold records, I'll accept the silver ones," said Ringo, "and you take the trophies from the fan clubs, and Ringo will receive the keys to Hollywood."

On the way out my assistant noticed an ecstatic girl clutching a glass of soft drink to her bosom. "It was Paul's," she murmured.

At the Park

Opens Thursday
"Ride the Wild Surf"

"Ride the Wild Surf," new Columbia Pictures release opening at the Park Theatre for its first Belleville showing, is reported by advance audiences to be one of the most impressive and most entertaining motion pictured in years. Impressive, because of its spectacular background and theme—the 40-foot waves of exotic Oahu Island, in Hawaii, which challenge the surfing enthusiasts from all over the world. Entertaining, because of the youth, beauty and talent of its brilliant cast, and the film's romantic excitement

Starred in "Ride the Wild Surf" are Tab Hunter, Fabian, Shelley Fabares, Barbara Eden, Peter Brown, Anthony Eisley, Susan Hart and James Mitchum as Eskimo. All the men play surfers, in Hawaii to test their skill against the waves and each other. The girls are there on vacation, because in Oahu, as in surfing and swimming, because the men are there, too.

Hunter, Fabian and Brown play ardent surfers with different backgrounds and problems. Hunter is an automobile repairman who believes that surfing is a way of life, and he hopes to find it; Fabian, a youth completely uncertain of himself and his future; Brown, a stodgy, conservative scion of wealth able to relax only when he is on a surfboard. Mitchum plays Eskimo, the tantiturn, bulldog-like champion of the surfers whose nickname derives from the coldness with which he meets any attempt at friendship.

The giant waves, and the manner in which they test skill and courage, are shown to high-light "Ride the Wild Surf," also of interest are the romantic triangles formed by the surfers and the girls, and the manner in which the several problems are resolved.

"Ride the Wild Surf" is based on a screenplay by Jo well Art Napoleon, who also produced, and Don Taylor directed.

On the same program Top Teen Singers in the biggest teen-musical show of the year, "Just For You," stars Bobby Vee, the Crickets, Freddie Cannon and host of other stars.

AT THE PARK — Recording stars Fabian and Shelley Fabares play romantic roles in Columbia Pictures' "Ride the Wild Surf," new Jaza production in color opening Thursday at the Park Theatre for its first Belleville Showings. Also starred are Tab Hunter, Anthony Eisley, James Mitchum, Barbara Hayes, Susan Hart and James Mitchum as Eskimo. On the same program the big teen musical "Just For You" stars Bobby Vee and the Crickets. Complete shows at 7:30 and 9:30 p.m.

At the Belle

Jack Lemmon, Ronny Schneider in "Good Neighbor Sam"

Two more contrasting types of feminine beauty could hardly be found than those represented by Romy Schneider and Dorothy Provine in "Good Neighbor Sam," the new comedy coming real soon to the Belleville Drive-In, with Jack Lemmon in the title role.

The big screen color comedy from Jack Lemmon's lodging Romy to win a $15,000,000 inheritance by posing as her husband. Dorothy, as his wife, lives next door!

A native of Vienna now living in Paris, Miss Schneider exemplifies the chic, sophisticated European woman. Miss Provine is a child of the state of Washington, symbolizes the buoyant, uninhibited, all-American girl. Jack Lemmon is the delight of audiences, representing the good-natured American male who is always in trouble!

CJBQ Program Highlights

WEDNESDAY

8.10—Up With The Sun. Tom Kelly with the news, time and sports at 7.25, and 8.10.
9.30—Coffee Break with Snider and Les Jourard.
1.00—Bobby Hill Company Country, Western and Blue Grass favorites.
4.35—At The Top. Music from the top 40 pops.
9.00—Dateline Belleville. Member for Woodford A. Leslie and Sir Winston Churchill returning after 34 years in Parliament.

CJBQ

FM 97.1 mc/s

Regularly scheduled programs on CJBQ AM are broadcast on CJBQ FM except during the following time periods.

WEDNESDAY

7.30—Evening Rhapsody.
8.30—As If You Like It.

THURSDAY

8.10—Concert In Miniature.
12.35—Luncheon Melodies.
2.30—International Showtime
—Masterpieces of France.
3.00—Symphony Hall.
3.30—Impressions Part I
3.35—Impressions Part II
4.30—Music You Like It.

QUINTE Drive-In

TRENTON AT BAYSIDE

First month of No. 2 Highway on first road east of Trenton Air Station.

Parrish
More than a boy... not yet a man!
— CINEMA-SCOPE — COLOR by DE LUXE —
Starring STEVE HARDEN MCQUEEN
Also Panelvision Feature
Adult Entertainment
It really happened across 600 terror-packed miles
The Silent Call
CinemaScope
Wednesday $1.00 Carload

THEATRE FEATURE TIMES

AT THE BELLE — Shirley MacLaine, Paul Newman, Robert Mitchum, Dean Martin, Gene Kelly, Bob Cummings and Dick Van Dyke in "What a Way to Go" by Delmar. 2.20 - 7.30 - 9.30.

AT THE PARK — In Color, "Biking Beach", Frankie Avalon, Annette Funicello, Martha Hyer, Harvey Lembeck. 7.30 - 9.30.

AT THE BELLEVILLE DRIVE-IN — (Show starts at dusk) Natalie Wood, Steve McQueen, Edie Adams in "Love With The Proper Stranger." Jack Lemmon, "Black Gold", Philip Carey, Diane McBain, James Best.

TV—Radio Column

Reporters Given Hard Time Filling in at Convention

By CYNTHIA LOWRY

HOLLYWOOD (AP) — After two days of watching television coverage of the Democratic national convention, U.S. viewers might fairly conclude that all the reporters assigned on At-CBS handled it with analyses of events and interviews on the floor. NBC had a humorous conversation about convention literature.

But that was where the action was. Again Tuesday night, speakers on the platform got short shrift from all three networks, whose attention focussed constantly on the turbulent, at-times boisterous party in the Mississippi delegation.

At one point the press of reporters and interested delegates in the section became so fierce that a CBS floor reporter desperately forward the cameras, crying "this is simply chaos—help!"

The long, long reading of the party platform, which practically emptied Convention Hall, was left to the three television network teams in their goldfish bowls above the hall. ABC and CBS handled it with analyses and interviews on the floor. NBC had a humorous conversation about convention literature.

George Gobel, who was scheduled to do humorous commentaries" for ABC, turned up only in the commercials. Maybe he didn't think anything was funny.

SUB VISITS

TORONTO (CP)—The United States submarine Runner, which has been taking part in anti-submarine training exercises in the Atlantic and Lake Michigan, pays a one-day good will visit here today.

THUR. - FRI. - SAT.
FIRST BELLEVILLE SHOWINGS
Once a year it's holiday time in Hollywood for the thrill-boys and girls of every beach on earth!
RIDE THE WILD SURF
Color
TECHNICOLOR — PANAVISION
Starring TAB HUNTER — FABIAN — SHELLEY FABARES — BARBARA EDEN — PETER BROWN — ANTHONY EISLEY — JAMES MITCHUM — SUSAN HART
Hear—"Ride, Ride, Ride The Wild Surf" Sung by Jan and Dean
● AND FOR ADDED ENJOYMENT ●
BIGGEST TEEN-MUSICAL ON EARTH!
JUST FOR FUN
COLUMBIA PICTURES presents
VEE - CRICKETS - CANNON - TRUESON - LESTER - KENNEDY
26 BOUNCY SONG HITS
● LAST DAY ●
IN COLOR
"BIKINI BEACH"
SHOW TIMES 7.30 - 9.10
Refreshingly COOL!
PARK
WHAT A SHOW! — TOO GOOD TO MISS!
SHIRLEY MacLAINE and PAUL NEWMAN and ROBERT MITCHUM and DEAN MARTIN and GENE KELLY and BOB CUMMINGS and DICK VAN DYKE all in...
WHAT A WAY TO GO!
COLOR BY DE LUXE
2.00 - 7.00 - 9.10
20th Century-Fox
ADULT ENTERTAINMENT
WED. SUN. BELLE
FOLKS! OUR NEXT ATTRACTION IS A DILLY
HERE COMES SAM!
JACK LEMMON - RONNY SCHNEIDER
in "GOOD NEIGHBOR SAM"
COLUMBIA PICTURES presents
Edmund O'Brien - Dorothy Provine - Color
Smoking Loges
WED. SUN. BELLE
ADULT ENTERTAINMENT
Belleville Drive-In — Starts Today!
BOX OFFICE OPEN 8.00 — SHOW STARTS AT DUSK
COMBINES ROMANCE, COMEDY, DRAMA
NATALIE WOOD — STEVE McQUEEN
A PANDA-MIRISCH PRODUCTION
Love with the PROPER STRANGER
Written by ARNOLD SCHULMAN
Directed by ROBERT MULLIGAN
Produced by ALAN J. PAKULA
EDIE ADAMS
Music by HERSCHEL BERNARDI — TOM ROSLEY
Screen Play by ARNOLD SCHULMAN
Based on a Story by ARNOLD SCHULMAN
ADULT ENTERTAINMENT
ON THE SAME PROGRAM!
THE DEADLIEST OIL EMPIRE OF ALL!
BLACK GOLD
Philip Carey — Diane McBain — James Best
WEDNESDAY IS "BUCK NIGHT"
BRING THE ENTIRE FAMILY — $1.00 A CARLOAD
ALWAYS A COLORFUN CARTOON

Horticulturists Pampering Three Roses So Canada Can Choose Centennial Rose

By JANET KASK

MONTREAL (CP) — Horticulturists across Canada for the last few months have been pampering three roses developed by one of the world's leading hybridists so Canadians can choose a 1967 Centennial flower.

Visitors to 27 test gardens across Canada have been cultivating hallet this summer for the test roses: A rich, red floribunda, a coral rose of the same variety and a golden-yellow tea rose.

The man behind the Centennial Rose idea is Jack McIntyre of Motreal, whose garden of 4,000 roses in a hill cemetery draws thousands of visitors each summer.

Mr. McIntyre owns the rights to the name "Centennial Rose" and proceeds from the sale of the chosen rose will go to a Centennial Foundation for Handicapped Children, sponsored by Rotary Clubs across Canada.

The three roses were developed by American hybridist E. S. Boerner.

The fact that American roses are being used for a Canadian Centennial has sparked a controversy that has been dubbed "Canada's War of the Roses".

The Canadian Association of Nurserymen says they learned of the rose contest, protested that a Canadian - grown rose should be named Centennial Rose.

CAN'T GET TEST ROSES

But Jack McIntyre feels a rose from any other country will smell as sweet.

"We sell 12,000,000 roses a year in Canada, and import 9,000,000," he said. "There is no place in this country to get test roses.

"It takes from eight to 10 years to develop a rose, and sometimes costs up to $50,000." The firm in Newark, N.J., donated the plants for the test gardens which are being sponsored by Rotary Clubs, horticultural societies and parks departments across Canada.

The firm also has promised to have enough roses of the chosen variety on hand to be sold in Canada.

The Centennial Rose will be named in September.

Another of Mr. McIntyre's projects is a permanent International Rose Garden at the 1967 Montreal World's fair.

He said between 10,000 and 15,000 roses from the world over—including Russia—will be featured at the garden.

WANTED MALE

LOCAL MANUFACTURING COMPANY requires experienced machine and steel fitters. Reply, stating age, qualifications, etc. to Box 39 Ontario Intelligencer. Ag26-31

EXCELLENT OPPORTUNITY

Large corporation has outstanding sales opening for a man age 23 to 45. Individual must be local resident with managerial ability, ambition, and show progress for age. Business or sales background helpful. In requesting personal interview, please submit resume stating personal history, education and business experience to —

BOX 24
ONTARIO INTELLIGENCER
Ag26-21

TYPEWRITER OR ADDING MACHINE MECHANIC

Only experienced man will be considered. Preferably married and 25 years of age or over. Permanent position with salary commensurate. Please state experience, salary expected and any pertinent information.

Post Office Box 244
Belleville, Ontario
Ag26-31

YOUNG MAN 21 - 35 FOR ROUTE salesman's calling on service stations and garages, carrying a complete line of cleaning supplies. Reply stating previous selling experience if any. Must be bondable. Box 39, Ontario Intelligencer. Ag25-31

JUNIOR BUYER EXPEDITOR

Required for electronics component manufacturer located in Trenton, Ontario, age 24 to 40. Applicant with previous administrative experience in production control and practical knowledge of purchasing procedures preferred. Should have typing capabilities. Good prospects, full fringe benefits.

Phone EX 2-9251 ex. 45
Or Write Box 8
Ontario Intelligencer
Ag25-21

BARBER WANTED IMMEDIATELY. Must be 21, Ages and salary. Apply Box 11 Ontario Intelligencer. Ag25-21

SERVICE STATION MANAGER

Experienced Manager Required for well located station in Belleville. Age 25-45. Salary and commission pay plan.

Reply to Box 24
Ontario Intelligencer
Ag24-21

WANTED FEMALE

HOUSEKEEPER TO CARE FOR 2 children age 5 and 8 years. Live in. Call EX 6-1818 after 5 p.m. Ag26-21

EXPERIENCED PASTRY COOK Write Box 53 Ontario Intelligencer. Ag25-ex-w-z-12

EXTRA CASH WEEKLY PLUS free vacation in your spare time. Just show Fuller products to friends, neighbors etc. No vassing experience necessary. Write Manager Fuller Products Ltd., 3425 Industrial Blvd., Dept. 26-1670 Montreal, Que.

LOCAL BANK REQUIRES

JUNIOR CLERK

Junior Matriculation Preferred
Apply in Own Handwriting
Stating Qualifications
To Box 156
Ontario Intelligencer
Ag24-26-28

$2.00 HOURLY POSSIBLY DOING light assembly work at home. Write Mfr. 46-231 Commercial Cathedral Ind., Montreal. Ag25-31

TYPIST WITH SHORTHAND FOR general office duties. Box 39, Ontario Intelligencer. Ag 25-21

BABY SITTER REQUIRED — 30 hrs in country home, 9 miles from Belleville. Wo 2-4403 after 5 p.m.

BABY SITTER MONDAY TO FRIday in home. Wo 2-4215 after 5 p.m. Ag25-31

CASHIER FOR DINING ROOM from 8.30 to midnight. Must be accurate at figures, and have pleasant personality. Apply Box 7, Ontario Intelligencer. Ag25-21

WAITRESS — NEAT APPEARance, experienced. Apply in person Belmont Restaurant. Ag22-31

ROOM CLERK

For 1st Class Motor Hotel
In Belleville
Apply Box 13
Ontario Intelligencer
Ag24-31

NEED EXTRA MONEY? SEW AND mow, can easily be earned by part time work. Distribute Christmas cards, gift wrap to friends and neighbours. No experience necessary. Send postcard for sample catalogue makes it easy to get money. Many orders bring more money. Write today for Christmas cards on approval and free catalogue. Rosarch Card Co. Dept 1 317 Canon, Hamilton. 7y22-3m

ACCOMMODATION WANTED

OFFICER WITH 4 CHILDREN REquires house to rent immediately Box 13 Ontario Intelligencer.

YOUNG BUSINESS MAN REquires modern 2 bedroom apartment near east end Shopping Plaza. Will pay $75.00. Reg 46 Ontario Intelligencer. Ag26-31

FURNISHED BEDSITTING ROOM and kitchen for male O.A.D. teacher. Box 52, Ontario Intelligencer. Ag26-31

MODERN 3 BEDROOM HOME IN East End area. Phone WO 2-4501. Ag25-21

AGENTS WANTED

ALMOST MEN OR WOMEN CAN average $5.00 hourly with our line of household necessities. Opening in your surroundings. FAMILEX, Dept. AE 1020 Dufferin Montreal. Ag24-30

EMPLOYMENT WANTED

CHILDREN TO MIND IN MY own home, age play area, near North Front Public School. Everett St., Kaiserscone. Ag26-21

CHILD CARE WANTED, SCHOOL child in my own home, 5 days a week. Wot Mill area. WO 2-6092.

INTERIOR AND EXTERIOR painting, estimates at your convenience. Call after 5 p.m. Gary Chase, WO 2-2475. Ag25-21

CARPENTRY, ALTERATIONS and Repairs. Expert workmanship, reasonable rates. Lawrence Fellows, 274 N. Park St. Ag25-21

PRESSER FOR DRY CLEANING plant. Box 13 Ontario Intelligencer. Ag24-tf

TEACHERS WANTED

TEACHERS

ORAL FRENCH. For part time, extracurricular oral French program of the Belleville Home and School Council will require additional teachers commencing about October first.

Reply to SUPERINTENDENT
P.O. Box 241 — Belleville
Ag26-31

ROOM AND BOARD

CLEAN COMFORTABLE ROOM kitchen privileges optional, separate entrance. WO 2-9281. O2-tf

COMFORTABLE FURNISHED bedroom close to business section suitable after 7 p.m. O2-tf

BRIGHT FURNISHED ROOM, stairs bedroom. 82 Everett St., WO 2-3813.

ROOM FOR LADY OR GIRL, YOUNG Street. 86 weekly WO 2-9428. Ag25-21

NICE BRIGHT ROOM IN PRIvate home. Breakfast if desired. 7 Hagerman's Pointe High. Phone WO 2-8201. Ag25-21

YOUNG PROFESSIONAL LADY would like to share apartment with teacher. Call WO 2-1603 for information. Ag25-21

CLEAN ROOM, CLOSE TO DOWNtown and kitchen privileges if desired. Woman or girl preferred. Phone WO 2-9434. Aug24-1w

WANTED

GRADE 13 BOOKS, MOIRA SECondary School. English, French. Phone WO 2-8521 after 6 p.m. Ag25-21

GRADE XI B.C.I. WO 2-8476. After 5. Ag25-21

GRADE 12, B.C.I. TEXT BOOKS in good condition. Phone WO 2-1307. Ag24-tf

WE WILL PAY CASH FOR your Coins. WO 2-9401. R. D. Kuntze and Sons Ltd., 217 Front Street.

CLIENTS SEEKING MORTGAGES AND PRIVATE LOANS IN BELLEVILLE, TRENTON AND SURROUNDING DISTRICTS for Information Contact MR. ALBERT S. & A. INVESTMENTS LTD. GELLEVILLE WO 3-2133 days — WO 2-4819 Eve. Ja15-ex-w-z-12

OLD CARS AND TRUCKS FOR wrecking. Phone Hillcrest Auto Wreckers. WO 3-2264. Aug1-1m

WANTED PIANOS IN EXCHANGE for Nordheimer or Mason & Risch Barrett Co. WO 2-8231 B4-tf

REAL ESTATE WANTED

LISTINGS WANTED

WE NEED YOUR HOME TO SELL

Call now for free appraisal

PROMPT CONFIDENTIAL SERVICE

GORDON WOODS
REAL ESTATE
139 FRONT STREET
WO 2-9181
Ag25-tf-2-3-4-5-6-7-8-11-14

WANTED

Rentals of all types, especially homes . We have a waiting list.

FRANK S. FOLLWELL, Realtor
400 FRONT STREET
Belleville, Ontario
Phone WO 8-6728
Ag25-tf

WANTED

We have a client who needs an older type 2 or 4 bedroom brick home. Contact us for appointment at your convenience.

C. D. CROSBY
INSURANCE & REAL ESTATE
WO 8-6411
Ag25-21

INDUSTRIAL FARMS AND CORNER LOTS NEEDED

H. KEITH
Limited
REALTOR
OMAR CHISHOLM
WO 2-7686
Ag24-26

CLASSIFIED ADVTS

TO LET

2 ROOM UPPER DUPLEX, UNheated, private entrance and conveniences. Apply 189 Station Street afternoons and evenings. Ag26-21

BUSINESS COUPLE, 4 ROOMS and bath, heated, free TV, TV outlet, hardwood and tile. Convenient location, completely private, Adults 12A East Moira. WO 2-8992 evenings. Ag26-21

3 ROOM APARTMENTS ON Everett Street, very large, with 2-piece bath and space for seasonal boarders, newly renovated $75. and $80. WO 2-3142. Ag26-21

2 ROOMED UNFURNISHED apartment. Private entrance, heavy-duty oil heated stove supplied. Immediate possession. WO 2-3894. A24-tf

BACHELOR APARTMENT, $60. monthly. East Hill. WO 8-6612. Ag25-21

4 BEDROOM BRICK HOME, OIL heated in East Hill central. WO 2-4042 after 6 p.m. Ag25-tf-Ag26-tf

3 BEDROOM UPSTAIRS HEATED apartment, new gas furnace, heavy-duty oil heated stove supplied. Contact Tom Manlin, Bill Neal, WO 2-1670 or WO 2-1670 evenings Ag25-21-26-28

3 ROOM FURNISHED APARTment, heat and hydro supplied private entrance. WO 2-8000 after 6 p.m. Ag25-tf

SMALL FURNISHED APARTMENT, heat and hydro supplied. Phone WO 2-1357. Ag25-21

3 ROOM APARTMENT, PRIVATE bath, heated and H.D. wiring. Immediate possession. WO 2-4237 Ag25-21

4 BEDROOM HOUSE, H.D. wired, gas furnace, East Hill. WO 2-4295 after 6 p.m. Ag25-21

FURNISHED OR UNFURNISHED ground floor, self contained, apartment. Private entrance, bath with parking space. WO 8-6261 Ag26-21-28-30

HEATED 3 BEDROOM APARTment. Kitchen with lots of cupboards. Hearty duty wiring. 3 pc. bath. Private entrance. Basement. Separate entrance. Hieckman Avenue. Available for rent Sept. 15. WO 2-3664 after 5. Aug25-tf

3 BEDROOM BUNGALOW, UNfurnished, 4 piece bath, tile floors, Corn. Ave. WO 2-4295 after 6 p.m. Ag25-21

3 BEDROOM APARTMENT, UNfurnished, 4 piece bath, tile floors, Corn. Ave. WO 2-4295 after 6 p.m. Ag25-21

ENTIRE SECOND FLOOR 3 bedroom Columbian building, Bridge St. Recently renovated. Heated. Well lighted. Suitable for professional office, or apartment. Phone WO 2-9128 after 5. Ag25-21

TO LET
APARTMENTS FOR RENT

We are now taking applications for apartments are now ready in Belleville's newest high rise apartment house, BELLEVUE TOWERS on Bridge and Victoria.

FRANK S. FOLLWELL, Realtor
400 FRONT STREET
Belleville, Ontario
Ag26-21

3 ROOM APARTMENT, HEATED and heat supplied, washing facilities, private entrance $65. WO 2-6741. Ag26-21

EXCEPTIONAL DINING ROOM SUITE, 9 pieces, upholstered chairs, buffet and china cabinet, and private entrance, share kitchen, $60. monthly. Available September 6th. Apply 400 Front St. WO 2-9728. Ag26-21

2 BEDROOM UPSTAIRS FRONT flat apartment, available immediately. Corner of Victoria and Grey Trunk. WO 2-8417. Ag26-tf

HEATED, 1 BEDROOM BASEment apartment, available immediately. Apply 161 Dundas St. Southview, $65. monthly. Apply Victoria and Grey Trust. WO 2-8417. Ag26-tf

3 BEDROOM APARTMENT, 3 pc. bath, $80. monthly. Call WO 2-8858. Ag26-tf

AVAILABLE SEPT. 1ST, 3 BEDroom bungalow with attached garage, set in quiet area, close to schools and Shopping Plaza. WO 2-4411 Ag26-tf

COTTAGES TO LET

CEDAR GROVE, LABOR DAY weekend, now open. Daily rates. GR 6-2038. A24-tf

FURNISHED COTTAGE, SELFcontained housekeeping cottages for rent. Wood heat, hydro, electric tvs and lights conveniences of Bath. Apply Hedgerville Good beach Apply 1 mile East of Bath on Hedgerville Phone WO 2-4220 Ag26-tf

COTTAGE & PROPERTY FOR SALE

FURNISHED COTTAGE AT PRESque'Isle Point new water system and bathroom installed, new electrical stove — refrigerator, etc. Good condition. Immediate possession. Contact Ed Solomon, Consecon, Ontario. Phone 392-7426 2430. Ag18-20-21-26-27-28

FOR SALE

2 HOT WATER TANKS, 33 GALlons. Natural or propane. Ea. $5. EX 5-1440.

KENMORE OIL SPACE HEATER with 200 gallon tank. Complete with 200 gallon tank, underground oil pipes. Hardly any oil range with attachments $125. WO 2-4435.

NORGE SPACE HEATER, QUANtity of pipes, 10 Harriet Avenue.

GOOD SET CARPENTER'S tools. Owner retiring. Good value. Phone WO 2-8858 after 6 p.m. Ag26-tf

BURGE VACUUM PUMP, 1/3 motor, also Moffatt pail electric water heater. Bruce Hutton, R.R. 3 Belleville, 3rd Concession Sidney.

GENDRON CONVERTIBLE BABY carriage, navy, excellent condition. Also large car bed, $10. Phone WO 2-8415. Ag22-31

ENGAGEMENT RING. Owner two months, specially made value $200. Will sell for $125. WO 2-3616. Ag21-31

ANTIQUE TABLE FOR SALE. Phone WO 2-2021. Ag26-21

ONE YEAR OLD REFRIGERATOR stove and washing machine. Take over payments. One year guarantee. Phone WO 2-4435 Ag21-31

TWO WILSH MARES GOOD sound and very gentle. Best offer. Corbett Sine, Stirling, Ont. R. R. 1, Carrying Place. Ag24-21

1953 CHEVROLET, 23 PUFFY Street start 3 p.m. Ag24-tf

CHESTERFIELD AND CHAIR combination rugs stores televisions radios, bedding, mattresses mattresses continental beds, refrigerators, stoves, washers, dryers, and furniture. Open 8 a.m. Saturday 8 a.m. Dundas Street, Belleville. Open 9 a.m. — 9 p.m.

ROSES, TREES, SHRUBS, PERennials, Peonies perennials. Fruit stock. Everything to grow. Ask west Belleville Trent Road. WO 2-4435. Ag26-tf

CK BOW GUN SHOP MOVED TO Hixtown 1 mile north of Foxboro Custom horse trailers in stock.

HONEY NEW NO 1. WHITE honey now ready Clayton Shannon, Trent River, R.R. 3 Stirling. Ag26-21

SILVER LINE CAMPING TRAILers, Ray Rose B-A Station 135 North Front Street. WO 2-8231 Ag26-tf

ALUMINUM DOORS $40.50; Aluminum windows $40.50 per installation Morris Enterprises Ltd. Ag26-tf

CURSON'S NEW AND USED furniture 8 Dundas St. Belleville for all the family at Bargain prices. Open Thursday and Friday nights. Ag26-tf

CITY WATER, ONE THOUSAND gallons, prompt delivery. John Deere 2 plow tractor. WO 2-9488. Mr23-tf

7,000 BALES ALFALFA, TIMothy mixed hay. Phone 705-9281, Peterborough. Ag26-21

CHEW SLIM MINT GUM ONLY $1.20 plus postage. Ag26-21

LLOYD BABY CARRIAGE VERY sonable, used sparingly. $20. WO 2-2038.

OAT STRAW 25cA BALE IN THE field. Will be combining and baling September 1. Write Gooyer Stack, Wooler, Ontario. Ag26-21

2Lots SOUTHEY SOLD TRADED and repaired Flahns Tackle licences live bait, Napane gas, custom seating Kulp' Sporting Show W. 2-0258 Ag26-tf

FULL SIZE BED AND MATTRESS with Chrome kitchen set $30 WO 2-3831.

DUNCAN PHYFE DINING ROOM table and 4 chairs. WO 2-7311. Ag24-21

FOR SALE

Barrett's

THIS WEEK'S SPECIALS

New Piano
Small Size
Reg. $675.00
Special This Week
$595.00 With Trade

Reconditioned
Pianos and Emerson TV
At Special Prices
And Easy Terms

Chesterfields and
Space Savers
Reduced To Clear this Week
All at Special Prices and
Easy Terms

Beautiful 3-Pc.
Bedroom Suite
Going As Low As
$139.00

An On Terms As
Low As $2.50 Per Week

See the new 1965 Leonard Refrigerators and Washing Machines now on display at our showroom. This week we will give you a real deal on your present Refrigerator or Washer.

Lovely Wool Blankets
GOING AT $10.95

F. M. BARRETT CO.
101 CANNIFTON ROAD
PHONE WO 8-5231
"Where Prices are Lower
and Parking is Easy"
Ag26-21

Free Making Drapery

Your Choice of Pinch-Pleated or Shirred Headings, Lined or Unlined, Single, Double or Triple Widths.

Fabrics Custom Made to Your Individual Window Measurements.

This Offer Applies to Material Priced from

$1.99 yard

For Drapes 72" and over

Percival
Furniture Co.
333 Front St.
Belleville
Ag26-ex-w-tf-30

CHAIN LINK FENCE

SOLD AND ERECTED BY

MACKENZIE FEEDS LTD.

47 SOUTH FRONT ST.

WO 8-5541

F13-ex-w-tf

WHY BUY NEW WHEN USED WILL DO

Used Refrigerator and Air Conditioning Equipment.

We Install
WO 2-6313 Ag24-31

JUST ARRIVED! NEW McCLARY-Kray 15-cu. ft. freezer, only $388. Ireland's Limited Ag26-31

LARGE DUO-THERM OIL HEATer with blower. 200 gallon tank, tubing and fittings $60. complete WO 2-8534.

30 GALLON GAS WATER TANK $20 190 watt element. WO 2-1027. Ag26-21

BOOKS, GRADES 11 ANG 13. Nicholson College. Apply 135 Bell St. Ag26-21

HEATING SATISFACTION Your responsibility. Contact us for repairs or new installation. For gas and oil furnaces. Easy down payment. Easy terms Free estimates. Call us today. Ask for Barnes. Barnes Sheet Metal Works 32 at Bell Construction Phone 62 Belleville. WO 2-8191 Jy9-tf

TRAVEL TRAILERS Falcon Complete line of Travel Trailers and Campers. Also used trailers Richards Trailer Sales Limited on the River, 400 Front East Trenton EX 2-3351 Ag26-tf

REMOVE CORNS, CALLUSES, fast, easy, painless method 30 minutes. New Corn Remover Kit. Kaltman's Corn Remover Au11-1m

RUPTURE EASER FOOT SUPPORting support for reducible inguinal hernia Lathem Drug Store, Jy26-1m

COLEMAN FLOOR FURNACE, good repair, cheap. WO 2-0536. Ag26-21

3 FINDLAY OVAL COOK STOVES with warming closets and reservoirs. Clarence Lane, Rawdon, R. R. 1, Corbyville. Ag26-21

CHESTERFIELD AND CHAIR IN good condition. $25. WO 8-6414. Ag26-21

NEW, ELECTRIC 84 CUP REGAL coffee percolator, cheap. WO 2-9664.

ALUMINUM Doors and Windows
WOODS
ALUMINUM PRODUCTS
WO 8-6218
Ag24-tf

We have the following good used combines at reduced spring prices. Massey Ferguson 780 with 12 header at $1350.00; Massey "18" 7 ply with straw spreader and header and pick-up reel at $1175.; 422 Cockshutt 7 ply, $1250, John Deere "20" pto 6 with motor $795.; Case 5' pto at $250. Mr. LLOYD HASSON
COLD SPRINGS — 37-R-23
Ag26-21

OIL BURNER FOR SALE. WO 2-7065. Ag26-21

DE WALT RADIO ARM SAW with blades and chisel head. Call Paul after 6 WO 2-8464. Ag26-21

FOOTBALL SHOES. Size 7 table. Ladies' fall coats, like new. WO 2-2022. Ag26-21

2 TIRES AND TUBES, LIKE NEW 6.25 size 15 $15.00 WO 2-1027. Ag26-21

THE BARN — NEW AND USED clothing 103 Station Street. Behind Industrial Sewing Machines Sue quality and lowest prices in town. Open every day. Ag26-21

WHITE WEDDING DRESS, FULL length, size 12, WO 2-8756. Ag25-21

WE ARE WRECKING THOMPSON —Doyle building next to Salvation Army on Pinnacle St. and have for sale used doors, windows, storms, bathroom fixtures, light fixtures stoves, lumber, etc. Salesman at site. Crawford Metals, WO 2-3472. Ag25-21

FOR SALE

Barrett's

THIS WEEK'S SPECIALS

New Piano
Small Size
Reg. $675.00
Special This Week
$595.00 With Trade

Reconditioned
Pianos and Emerson TV
At Special Prices
And Easy Terms

Chesterfields and
Space Savers
Reduced To Clear this Week
All at Special Prices and
Easy Terms

Beautiful 3-Pc.
Bedroom Suite
Going As Low As
$139.00

An On Terms As
Low As $2.50 Per Week

See the new 1965 Leonard Refrigerators and Washing Machines now on display at our showroom. This week we will give you a real deal on your present Refrigerator or Washer.

Lovely Wool Blankets
GOING AT $10.95

F. M. BARRETT CO.
101 CANNIFTON ROAD
PHONE WO 8-5231
"Where Prices are Lower
and Parking is Easy"
Ag26-21

CLEARANCE

20-Pt. Used All Channel
TV AERIALS
Fully Reconditioned
New Leads, New Guy-wires
GUARANTEED
PRICED TO SELL
FINKLE ELECTRIC
234 PINNACLE ST — WO 2-5331
Ag26-tf

CONTRACTOR TYPE
WHEEL BARROWS
One Piece Steel Tray
4- Cu. Ft. Capacity
Regular Price $39.25
August Clearance Sale $24.95
Other Models From $9.98
"CHARGE IT"
Instant Credit
CANADIAN TIRE
WO 8-6701

GENERATOR CUT OUTS
AS LOW AS $1.75
Save on 6 Volt Coil Coupons
"CHARGE IT"
Up To 36 Months To Pay
CANADIAN TIRE CORP.
WO 8-6701

LIGHTING FIXTURE SPECIALS
$1.98
12" white frosted bedroom fixture
2 Lamp $1.98
Chrome Bath Bracket
White and Crystal Glass
Satur Outlet
$1.98
— Hall Fixture
Brass With Frosted Globe
$1.98
Brass Pulldown Fixture
2 Bulb $9.95
Open Friday Evenings until 9
FINKLE ELECTRIC
234 Pinnacle St — WO 2-5331
Ag26-tf

BEST OFFER. BOAT AND TRAILer, good condition. Apply 57 West Street. Ag24-21

AUTOMOTIVE

BELLEVILLE'S LOWEST PRICED
Used Cars
AT
BOYCE'S
SELLING
OUT
SALE

SOME OF THIS WEEK'S SPECIALS

'65 PLYMOUTH Deluxe Suburban ..... $2995. Now $2350.

'64 PLYMOUTH 8, Automatic, was $1695, — Now .. $1350.

'59 OLDSMOBILE, Was $1695. Now ..... $1350.

'59 CHEVROLET pick-up was $1095. Now ..... $850.

'58 PONTIAC Sedan, Was $1095. Now ..... $795.

'57 PONTIAC automatic, was $795. Now ..... $550.

MANY MORE BARGAINS
AT
BOYCE'S
PINNACLE ST.
USED CAR LOT
Ag26-30

1964
GENERAL
BEAVER
TRAVEL TRAILER

Brand new. This trailer is beautifully appointed and equipped with propane gas stove, 2-way running water system, 3-way lights, hydro, gas or all the car battery. The amount of cupboard space is astonishing with 5½" foam rubber cushions. Sipped with the finest materials. Tile flooring, jalousie windows and screens with retractable step. You must see this to appreciate it and is selling at a very reduced price

AT
MORLEY WARD
MOTORS
510 Dundas St. E.
Belleville
Next to Woodland Cleaners
Ag26-26

'66 FORD VICTORIA HARD TOP, standard transmission, radio, heater, shift, many extras. Phone WO 2-3831. Ag26-21

'64 METEOR, NEW CONDITION 33 % cut. WO 2-3838. Ag26-21

1961 VOLKSWAGEN, EXCELLENT condition. WO 2-4345. Ag24-21

'61 CHEV. COACH IN GOOD CONdition, $350. WO 2-8415. Ag26-21

BELLEVILLE'S LOWEST PRICED used cars at Boyce's, Pinnacle St., corner of Bell. Big savings. Big selection. Big savings. Call in tonight and drive a car home tomorrow.

1959 FIAT CONVERTIBLE, GOOD condition, sacrifice. Phone WO 2-4345. Ag24-21

'53 MATCHLESS MOTORCYCLE, 650 cc, $350. WO 2-8415 after 6 p.m. Ag26-21

1963 VOLKSWAGEN, FULLY equipped with safety belts, radio heater — Excellent condition. Owner leaving city. Phone WO 2-8415. Ag26-21

'56 DODGE CUSTOM ROYAL, V-8 automatic, radio and heater, mechanical condition and appearance good. Many extras $600. WO 2-8453. Ag24-21

PRICED RIGHT FOR QUICK sale. '61 Morris, model 1100, school terms arranged. EX 5-1440. Ag26-21

'57 MERCURY ECONOLINE EXcellent condition. Phone WO 2-8662 after 5:30. Jy21-tf

1959 METEOR SEDAN, AUTOmatic, 6 cylinder, white walls, radio, heater, $650. or take over payments of $22. per month. Mc Geehan Motors. Phone WO 2-8231

AUTOMOTIVE

AUTO sh
REPOSSESSION
CENTRE
1956 CHEVROLET
4-Door Sedan

Finished in Raven Black with Ivory and Black interior, set off with perfect chrome, economy 6 cyl. motor, trouble-free standard transmission. This automobile must be seen and driven to prove its true value. Will be sold for the balance owing of $432.16 or assume monthly payments of $23.00 per month. No down payment required. No payment 'till the end of September.

CONTACT THE MANAGER
WO 8-9000
646 DUNDAS ST. E.
OPEN 9 A.M. TILL 10 P.M.

SPECIAL
FOR TODAY
1959 CHEVROLET

4-Door Sedan, 6 Cylinder with standard transmission, 2-tone green and white. This car is in excellent condition and is selling at the low price of

$795.

See This One Today At
TRADE — EASY TERMS
MORLEY WARD
MOTORS
510 DUNDAS STREET E.
WO 2-2940
Next To Woodland Cleaners

REPOSSESSION
CENTRE
'59 PLYMOUTH SAVOY
4-Door Sedan

Finished in Sahara Tan with matching custom Beige interior, set off with perfect V-8 motor. Equipped with the very economical 6 cylinder engine, standard transmission, radio, heater, sealed beam lights. Has been marked down for quick sale. The balance owing after this readjustment is $697.67, or assume monthly payments of $30. with no down payment required and no payment due till the end of September.

Contact the Manager
WO 8-9000
646 DUNDAS ST.E.
Open 9 A.M. Till 10 P.M.

1958 MERCURY Monterey, V-8 motor, 6-cyl. power steering, radio, auto. trans. wheel discs, Silver Grey and White top with matching interior. Sharp A-1 car.

1957 MERCURY, V-8 motor, auto. trans., radio, white wall tires, wheel discs, mirrors, Silver and White top with matching green interior. Sharp A-1 car.

CALL
FLOYD HENDERSON
at
VADER'S
CAR SALES
142 North Front St., and
8 College St. W.
WO 2-1491 or WO 2-1449

These Units Must Go Before The Month End

ELLIOTT MOTORS
368 NORTH FRONT
WO 2-4584

1964 IMPALA
2-DOOR HARD TOP
V-8, automatic, power brakes, steering and radio. One owner.

INNES MOTORS
180 DUNDAS ST. East
WO 3-7263

REPOSSESSION
CENTRE
1959 PONTIAC
Star Chief
4-Door Station Wagon

Finished in Commercial Yellow and Seal Green with original custom styled interior set off with perfect chrome. Economical 6 cylinder motor, trouble free standard transmission, custom push-button radio, white wall tires, this A-1 station wagon will be sold for the balance owing of $1,963.23 or assume monthly payments of $47. per month. No down payment required. No payment until the end of September.

Contact the Manager
WO 8-9000
646 DUNDAS ST.E.
Open 9 A.M. Till 10 P.M.

'61 BUICK Special Deluxe, 4-door hardtop, V-8, automatic, power steering, power brakes, radio, heater, white wall tires, wheel discs, mirrors, 2-tone paint, Sharp A-1 car.

'60 BUICK Special Deluxe, 4-door hardtop, V-8, automatic, power steering, power brakes, radio, heater, white wall tires, wheel discs, mirrors, 2-tone paint, Sharp A-1 car.

'59 BUICK Special Deluxe, 4-door hardtop, V-8, automatic, power steering, power brakes, radio, heater, white wall tires, wheel discs, mirrors, 2-tone paint, Sharp A-1 car.

CALL
FLOYD HENDERSON
at
VADER'S
CAR SALES
142 North Front St., and
8 College St. W.
WO 2-1491 or WO 2-1449

REAL ESTATE FOR SALE

WEST HILL — THREE BEDROOM brick Living room, separate dining room and modern kitchen. $1,900. Down. Call WO 3-8181. J. E. McKinney, Real Estate. Aug26-21

4 BEDROOMS
2 BATHROOMS

LESLEY DRIVE is the location of this attractive bungalow brick home. Large living room with stone fireplace, separate dining room, modern kitchen with good cupboard space, 4 good bedrooms and 4-piece ceramic tiled bathroom on the second floor. Completely finished recreation room with fireplace. Private sunlit lot. Beautifully landscaped lot. Asking price $23,000.00.

PANORAMIC VIEW
BAY OF QUINTE

$15,000.00 is the asking price for this attractive bungalow just 5 minutes from Belleville on the Bay shore. 20' living room, separate dining room, modern kitchen, 4-piece tiled bathroom and 3 large bedrooms. Recreation room and furnace, double garage. Phone right now for an appointment to inspect.

INVESTORS NOTE

We have for sale an 11 suite rental apartment building. Excellent rental area. Yearly gross income $13,000.00. Phone tonight for more details. It is a very good opportunity for the shrewd investor.

BUY OR SELL
THROUGH
W. J.
McCormick
Realty Ltd.
29 STATION ST
OPEN EVENINGS UNTIL 9 P.M.

D. J.
WHALEN
Real Estate Limited
Member of
the Belleville Real Estate Board
239 FRONT STREET
STRATHCONA DRIVE

Beautiful and immaculate, 1½ storey brick home with attached room separate formal dining room, large living room, 2 bath rooms on 1st floor, second floor has 3 bedrooms. Let us show you.

LAMBERT DRIVE
TREES — TREES

Surrounding this beautiful suburban rural home. Family room, attached garage, 4 large bedrooms and main bedroom are just a few of the extras in this very desirable home.

THE EMPRESS

6 bedroom 3 storey with 2 baths large kitchen, large living room and dining room. Solid brick home. Value lay brick home is electrically heated with oil fired furnace. Basement fan, moulded counter tops. Immediate possession. Close vicinity and many other extras.

OFFICE: WO 2-4528
IF NO ANSWER CALL
HERB STORK
WO 2-3879

GORDON
WOODS
Real Estate Broker
Member of the
Belleville Real Estate Board
159 FRONT STREET
BELLEVILLE — WO 8-6471

MAKE US AN OFFER

On this 2 bedroom home on Bensamin Street. The owner has moved and is real anxious to sell. Large 86 x 198 ft. lot, close to schools, bus route. We need a buyer. Let us show you.

2 side by side apartments, 2 bedrooms in each. Separate entrances and heat, rental $70.00 per month. $700.00 monthly for each unit, all brick and in good condition.

Hugs, 3 bedroom country home, oversized garage, modern conveniences, gas station and Post office. A real business opportunity.

East side 4 bedroom clay brick bungalow with finished recreation room, $200.00 winter works grant may still be yours in this unit, excellent workmanship. See This.

OFFICE. WO 8-6471
OPEN UNTIL 9 P.M.
IF NO ANSWER CALL
GORDON DETLOR — WO 8-4178
GORDON WOODS — WO 8-6471
NELSON BURSHAW — WO 3-7099

NORTH PARK GARDENS
GARAGE

An immaculate bungalow on a large lot. Consists of 2 bedrooms, living room and kitchen. Utility room for washing etc. Forced air heating. Big garage with paved drive.

LESLEY LIMITED
3764 Front Street
WO 2-5826

THREE BEDROOM BRICK BUNGALOW near shopping centre, Hollywood Road, recreation room, $2,000. down, WO 2-2181 J. E. McKinney Real Estate. Aug26-21

REAL ESTATE FOR SALE

INVESTMENT PROPERTY — Solid Brick Duplex, with 2-self contained apartments in good shape — Hot water heating — Ideally located in Bay Ave — Reasonably priced.

7 ROOM HOUSE on East Hill with fireplace, recreation room in basement, double garage, 2 storm doors, newly painted exterior, good family home.

WELL LOCATED 4 room home on East Hill with lot 66 x 165 ft. deep, only $13,000, with low down payment.

85 ACRE FARM with 9 room house, barn, drilled well, taxes, about 10 miles from Belleville — Only $15,500.

FRANK S.
Follwell
REAL ESTATE — — WO 8-6795
668 FRONT STREET EAST
KEN SHARPE 478-2811 Tweed
JACK HISBARD — WO 8-7818

THREE BEDROOM BRICK BUNGALOW in Parkdale close to Hollywood. Owner transferred, offers invited. Call WO 8-2181. J. E. McKinney, Real Estate. Aug26-21

EAST HILL CENTRAL
5% MORTGAGE

$14,900. full price. 3 bedroom bungalow, attractive living room with open fireplace. Dining room and 4 piece bath, separate kitchen with breakfast nook. Full high basement, plus finished recreation ground. Very reasonable down payment.

DEN AND DINING ROOM

This beautiful home offers everything for modern gracious living. Large bright living room. Family size kitchen with eating area and counter space. Three tastefully decorated plus den, 4 piece tiled bath and extra wash room in basement. Large attached garage. Situated in Parkdale. Full price $17,900.00. By appointment only.

D. T.
STORK
Real Estate Broker
Member Belleville Real Estate Board
238 PINNACLE STREET
WO 8-3768
OPEN EVENINGS TIL 9 P.M.
IF NO ANSWER CALL
WO 3-3846

AIR-CONDITIONED
BUNGALOW
GARAGE

A lovely clay brick home that has built in comfort in the form of year round conditioned air electronically cleaned. There are 3 bedrooms, L shape living dining room, kitchen with lots of cupboards. Fourth bedroom and sewing room in basement. Four-piece bath and 2-piece bath. Asking $18,500.00.

GERALD JOYCE
REALTY LTD.
374 Front Street
WO 2-5326

FOUR BEDROOM, TWO STOREY home in immaculate condition close to down town. Full price $9,500. 1500 cash, low rate mortgage. Call WO 2-2181. J. E. McKinney Real Estate. Aug26-21

HUNTING
—700 ACRES, with Lake
—200 ACRES, Small Lake
—200 Acres, Duck Pond
—450 Acres with Lodge
—100 ACRES, with Lake Access.
ALSO SEVERAL FARMS
H.
KEITH
Limited
REALTOR
OMAR CHISHOLM
WO 2-7686
Or Phone Apsley 656-4465
Aug24-21

DID YOU
KNOW THAT

In a 'ROLLINS HOME' the walls are 25% stronger than conventional designs

ROLLINS
CONSTRUCTION LTD.
WO 8-5595
Aug17-tf-o-r-c-f

ONLY FOUR MONTH OLD, Hilton model. Three bedroom, plus den, living room, dining room, kitchen and attached garage. Low, down payment. Call WO 2-2181. J. E. McKinney, Real Estate. Aug26-21

HOUSE, COTTAGE AND BUILT-IN duplex on 2 lots, shown WO 8-7294 or WO 8-3350 Aug24-tf

REAL ESTATE FOR SALE

SPACIOUS 3 BEDROOM BUNGALOW. Recessed, for quick sale in East Belleville. Near schools and shopping centre. Call WO 2-5326 Aug25-21

PRIVATE SALE

Three Bedroom Brick Bungalow On East End Crescent. Ideal family location near schools, churches and shopping. Owner transferred.

CALL WO 2-8358

Aug26-21

PRIVATE SALE

THREE BEDROOM
RANCH-STYLE BUNGALOW
Cape Cod Siding
Breezeway and Garage
Redmerwille Road
at Maple Crescent
WO 2-3716

Aug24-26-28

MOVING TO TORONTO?

Attractive 1½ Storey House at Bargain Price. Close to Everything. Large treed lot. 2 full baths. 6 large rooms. In Islington.

WO 8-6393

Aug21-24-26-28

LOT 66 FT. x 150 FT. ON ELVINS Garden. D. Thornton. 21 Elizabeth St. Aug5-sw-c-f

LARGE HOUSE — 4 APARTments — Ideal nursing home — lot 110 x 165 ft. Aug26-tf

DUPLEX — INCOME PROPERTY — near school and bus. Newly decorated apartment now vacant. WO 2-3744. Aug26-21

AUCTION SALE

Saturday, August 29th, at 1.00 p.m. in Foxboro.

Household effects including stoves, refrigerator, chrome kitchen set, chesterfield and chairs, 9-piece dining room suite, 4 bedroom suites, chairs, tables, dishes, electric appliances, air compressor (automatic), air grease gun, hydraulic jack, floor jack, 30-ft extension ladders, farm machinery etc.

Terms — Cash
Owner — Earl Morgan.
BARTON HAGGERTY
Auctioneer
Phone EX 8-2283
Aug19-26

AUCTION SALE

Property of Harold Bonter, Consecon, Ont., 1 mile Consecon Village, 4 miles East of Carrying Place, 4 miles west of Northport. Sunday, this day, August 29th, at one o'clock sharp, 2nd generation fine old antiques.

Antique desk and book case; antique chest of drawers; antique wash stand; antique corner with door; antique bed-screen; antique hall-rack; antique bed; antique room suite; (red wood finish); antique 3-piece bedroom suite, (oak). Sewing machine; square mahogany dining table (antique); 2 small tables (antique); wicker corner chair; antique rocker; 2 antique arm chairs; 2 antique kitchen chairs; oval kitchen table; (red wood finish); wicker chair (round bottom); wicker clothes hamper; number of beds; antique mirrors; 4 toilet sets; 4 antique trunks; 2 spinning wheels; spring seat; 9-piece silver tea service; 1 silver tea-service; 1 bread tray; 1 silver butter dish; 1 upright phonograph; 1 pair of silver candle stick; mantel clock; electric clock; 2 pair of brass candle sticks; 1 pair brass candle-holders; 1 pair brass candle-holders; oak hall chair; drop leaf table; 2 pictures (old); 1 picture and frames; quantity of antique bed fixtures; 2 large quantity lots of books; antique ball lamp globe; dinner set; white and gold china; 1 metronome; quantity of dishes; glassware consisting of utensils; genuine English side saddle, stirrups and bridle; 2 pillows; universal mixer; 3 single units, refrigerator; 1 electric kitchen cabinet; wood-burning heater; 1 electric heater; Diesel heater; 1 electric fan; 1 electric fertilizer attachment; 3-furrow mounted riding plow.

The above antique furniture has been in this family for over one hundred years. This sale presents a real opportunity for antique collectors.

Clerk — Harry Bleecker.
GEORGE ARMSTRONG
Auctioneer
Frankford, Ont.
Phone EX 8-4488
Aug21-26

NOTICE TO CREDITORS AND OTHERS

IN THE ESTATE OF JAMES ROBERT GARDINER, late of the Township of Thurlow, in the County of Hastings, Farmer, Deceased.

NOTICE IS HEREBY GIVEN that all persons having claims against the Estate of the said James Robert Gardiner, late of the Township of Thurlow, in the County of Hastings, Farmer, deceased, who died on or about the 5th day of April, 1964, are required to send particulars of their claims to the undersigned on or before the 15th day of September, 1964, after which date the executors will distribute the assets of the said deceased having only to the claims of which they then have notice.

DATED this 10th day of August, 1964.

ARNOLD W. BATEMAN
P.O. Box 100
Bancroft, Ont.
Solicitors for the Executors
Aug12-19-26

NOTICE

TINY SCHOOL FOR
TINY TOTS
58 Chatham Street

Re-Opens: Wednesday Sept. 9th
Miss E. M. Stoddard, trained and experienced teacher. Half or all day classes morning and after noon for 2½ to 6 years. — Mrs. A. C. Wilkin, Kindergarten, primary and professional teacher

Phone WO 8-8227
Aug25-26

DIAPER SERVICE

DIAPER HOME LAUNDRY SERvice, Belleville Free pick-up Total baby gift. WO 8-6454 Aug5-1m

MONEY TO LOAN

CASH

We have funds immediately available for first or second mortgages or we will purchase your present mortgages Confidential personal service Gerald W. Joyce, Mortgage Broker. WO 2-4326

11-sw-tf-o-r-c-f

I BUY MORTGAGES
OF ALL TYPES

Turn that mortgage you hold into instant cash by calling Jim Sharpe for a written commitment AD transaction. Second, first mortgages solicitor for your inspection EX 8-2112 or WO 8-9019

HERBERT KIMBOO
MORTGAGE BROKER
Aug21-tf

BOATS FOR SALE

24' DAY-CRUISER

Hard Top, 7' Beam, V-8 185 H.P. interceptor motor, good condition. No reasonable offer refused.

WO 8-9694
Aug25-26-28

BEAUTIFUL FIBREGLAS BOAT with 40-h.p. motor, Life Jackets, skis and equipment and trailer. Terms. WO 3-2813. Aug24-21

19-FOOT TRAVELLER RUN-ABOUT with convertible top and controls, speedometer etc. $975. Will take 14 ft. boat in trade. Also Evinrude 10 h.p. motor, complete $125. Phone WO 8-7944.

SAVE! END OF SEASON CLEARance Sale of 1964 Boats, Motors, Trailers, Skis, Life Jackets, Sea-Snakes, etc. at Hurst Marine, Trailer Sales & Service, Brighton, 475-2044. Aug20-tfn

FOR SALE OR RENT

THREE BEDROOM BUNGALOW with city conveniences, 10 miles East of Belleville, next to school. WO 2-7178 Carrying Place. Aug21-21

AT BELLEVILLE

Approximately 4,000 Square Feet Storage Space for Rent at $30. Monthly or will sell. Phone WO 8-2251.

AIRHART LUMBER CO.

MARMORA ONTARIO or
Phone WO 8-7182
Aug24-21

PETS FOR SALE

POODLE PUPPIES BEAUTIFUL small miniatures registered toy quality from show stock. Convenient shipping. WO 8-8215 Aug21-1m

DEMONSTRATION

CASE TRACTOR AND
PLOUGH
DEMONSTRATION

At the farm of Douglas Campbell Shilling and Shingle Road, Thurlow Township, August 27 at 2 p.m.

Sponsored by
BERNARD HOLLINGER
J. I. CASE DEALER
In Campbellford

Aug25-21

STREET DANCE

FREE! — FREE! — FREE!
"YOU ASKED FOR IT"
Featuring the TORNADOS
Sunny Oaks, Oak Hill Lake
Stirling
FRIDAY, AUGUST 28, 1964
9 to 7
Aug24-21

FARMS FOR SALE

FARM

25 Acres, 5 Miles from Belleville, House, Large Barn, Running Water — For Details

WRITE BOX 103
ONTARIO INTELLIGENCER
Aug12-tf

PERSONAL

LISTLESS, IRREGULAR?

Your diet may need more bulk to keep you regular! You should try NABISCO 100's. Made with 100% bran — they're delicious! Crunchy way to regularity. Get NABISCO 100's. Bran at your grocer's today. Aug26

VACATIONS

MARBLE LAKE LODGE, HOME cooked meals, housekeeping and boating cabins. Phone 968-7139, Flinton Clavie Phone 968-7139 Jul8-3m

BUSINESS OPPORTUNITY

OPPORTUNITIES

Leading Publishers Require Two Energetic persons for Subscription service subscriptions to wide range of magazines. Excellent part time sources of extra income. Leads supplied, car necessary. Write fully. Remuneration. Write briefly.

ONTARIO INTELLIGENCER
Aug21-tf

COTTAGES FOR SALE

HAZINAW LAKE

Frame cottage, log cabin, siding inside and out, insulated, modern kitchen, Combina bedroom, closets, sun room, fully screened, stone fireplace, bathroom with shower, complete with stove, refrigerator, oil cold water, electric lights. On east side of lake, 1 mile from Stoco store and boat landing by boat. Immediate possession. Price $6,500. Terms. Many other summer properties available. Free list.

JOHN J. SAVIGNY,
Realtor, Gen. Insurance
Phone Northbrook 339-3548
Aug21-tf

LOST

FAIR MAN'S DOUBLE VISION glasses, black case, vicinity Great St. James and Church. WO 8-5653.

CLOCK AND WATCH REPAIRS

NEW LOCATION. HENRY SCHNEIDER 328 Coleman Street Watchmaker Second mortgage service. Aug29-12m

SAND AND GRAVEL

CLEAN FILL MAY BE DUMPED at rear of Belleville Minute Car Wash, Bonneau Street East. Phone Phone Manager East Zwicker, WO 8-7128. Aug25-21

SERVICES

S & R CEMENT and TILE

All types of cement floors Ceramic tiles, floor tiles and Terrazo.

All Work Guaranteed
Call Belleville WO 2-9684
Or Trenton EX 3-4311
Jyr-c

FOR SALE OR TRADE

BASIC PHYSICS. JULIUS CAESar, Comme il vous Plaira, Word Magic. Merchant of Venice. Learning to write, WO 2-2181.

GARDENING

WEED KILLING AND FERTILizing Methods. Industrial, General Lawn, Spray Service Phone WO 8-2181 for Belleville Trenton area.
Aug6-8-7-10-13-14-17-20-21-24-27-28-31

Carmel

CARMEL — A birthday party was held at the home of Mrs. Harry Dafoe, recently with her son Mr. Carmen Dafoe, Mrs. Dafoe and family, Mr. and Mrs. W. Fichett, West Huntingdon, Mr. and Mrs. Dave Hollinger, Marsh Hill; Mr. Joe Hollinger, Foxboro; Miss Rosalie Hollinger and Mrs. C. Roper, Belleville. Mrs. Dafoe received a card shower from the members of U.C.W. and other community friends, and also flowers.

Recent visitors at the Brintnell home were Mrs. Art Spenst, Judy, Brett and Terry of Williams Lake, B.C.; Mrs. E. Strain and Mrs. Strain of Toronto; Mrs. Russell Stapley, Stirling and Sylvia and Larry Brintnell, Millbridge.

Mrs. Dunlop and granddaughter Jill Wallaceburg are visiting Mr. and Mrs. W Bills.

Mr. and Mrs Walter Hamilton, Belleville and Miss Florence Hamilton, Toronto, were guests of Miss Ruth Brintnell and parents on the weekend.

Melrose

MELROSE — Miss Esther Sexsmith of Ebenezer spent a few holidays with her aunt, Mrs. Lorne Wease.

Mrs. Jack Mair of Belleville spent the weekend with Mr. and Mrs. Lorne Wease.

Mr. and Mrs. Don Fraser of Toronto spent Monday with Mr. and Mrs. Roy Badgley.

Sympathy is extended to the family of the late Fred Kimmerley whose funeral took place in Napanee on Friday.

Mr. and Mrs. Roy Badgley accompanied by Mr. Earl Badgley, Mrs. Jack Macdonald and Mrs. A. English were among those present.

Mr. and Mrs. John Kimmett of Robin spent Sunday with Mr. and Mrs. Ken McMechan.

The sons of Mrs. Ethel Wease, Gordon Kimmett of Toronto are staying at the McMechan home while their parents are on vacation.

Mr. Harvey Sherwood of St. Catharines joined his wife and children, who have been holidaying here for the weekend. They all returned to their home on Sunday evening.

Mr. and Mrs. Jack McLaren and Glen spent Sunday with relatives at Detlor.

Consecon

CONSECON — Mr. R. Atkinson, Oakville and Capt. Arthur Welland, Toronto, were Wednesday guests of Mr. and Mrs. G. LaRue.

Mr. and Mrs. E. Baldwin of Pasadena, Calif., spent a few days with Mr. and Mrs. R. Baldwin and Mr. and Mrs. P. Baldwin and family.

Mr. H. Johnston of Austin, Man., spent a week with Mr. and Mrs. T. Taylor.

Mr. A. Williams spent a few days in Toronto.

Joanne and Cindy Weese of Melville spent a week with Mr. and Mrs. D. Smith.

Mr. and Mrs. R. Mastin of Wellington were Sunday guests of Mr. and Mrs. C. Phillips and family.

Mrs. Addie Phillips has returned home after spending a week in Rochester with Mr. and Mrs. H. Franklin.

Mr. and Mrs. L. Alyea and Mr. and Mrs. K. Alyea are spending a week at the Southern cottage, Northside Lake.

IN HOSPITAL

Mrs. F. Clark who recently underwent surgery in Trenton Memorial Hospital has returned home.

Mr. and Mrs. R. Taylor with their guest, Mr. H. Johnson of Austin, Man. were visitors with Mr. and Mrs. D. Fowler and Kathryn at Collins Bay, in the afternoon and visited Mrs. Evva Taylor at Kingston General Hospital.

Mrs. Joyce Gould and Carol, Mrs. Viola Laxier and Mrs. Kay Baldwin spent three days in Watertown and Ny.

Mr. and Mrs. M. Carnrike and family and Marilyn Bush spent Wednesday with Rev. and Mrs. Donald Pipe at Avonmore.

TRUDY

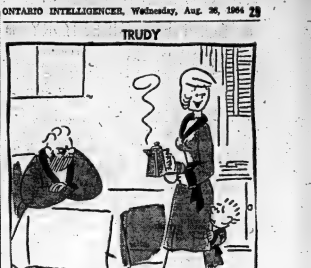

"Relax, it's only your father before his first cup of coffee!"

BUSINESS DIRECTORY

ACCOUNTANTS

PAUL EDWIN FLEMING
Chartered Accountant
37 ADELAIDE ST. E.
At the Corner of Toronto
Belleville, Ontario
WO 8-4303
JY11-tf

Accountants
JOHN D. LEWARS, C.A.
317 Pinnacle Street
Belleville, Ont.
Phone WO 8-2600
JY3-tf

GUY A. WELCH AND COMPANY
Chartered Accountants
173 Church Street, Belleville
WO 8-5681
W. S. Stone, C.A. — S. Irvine, C.A.
Ottawa Cornwall Picton
Peterboro
M11-tf

KENNETH J. SODEN
Public Accountant
Auditor
37 CAMPBELL STREET
Belleville, Ont.
WO 8-2969
S27-tf

T. A. MACHOLD
Public Accountant
Auditor
234 Pinnacle St.
Belleville, Ontario
WO 8-5462
S7-tf

ALUMINUM PRODUCTS

ORDER NOW!
SLIDING WINDOWS
for Your New Home or SENTINEL STORMS DOORS and WINDOWS
For your Present Home at
HASTINGS HOME IMPROVEMENTS
18 Coleman Street
For appointment WO 8-0236
YES — WE REPAIR
Ap1-8m

ARCHITECTS

WATSON AND WIRGAND
Architects
839 Front St., Belleville Ont.
M236-tf

BUSES

BUS SERVICE TO TRENTON AND AIR STATION
Leave Belleville
Daily Exc. Sunday and Holidays
8.45 a.m.
10.35 a.m.
12.05 p.m. Sat. Only
1.05 p.m.
4.10 p.m.
5.35 p.m.
7.20 p.m. Friday & Saturday only
9.45 p.m. Friday & Saturday only
Buses leave Moreman Motor Sales
211 Pinnacle St. Phone WO 8-9474
for Charter of Coaches
BATHURST BUS SERVICE LTD.
Trenton Ont. — Phone EX 2-2222
J17-tf

BOAT AND MOTOR SALES AND SERVICE

QUINTE MARINE
Quinte Bay, Ont.
LAKEFIELD BOATS
Moulded Mahogany, Lapstrake, Clinker-built
PRINCECRAFT BOATS
Fibreglass and Aluminum
JOHNSON SEA-HORSE BOATS
JOHNSON OUTBOARD MOTORS
VOLVO-PENTA INBOARD-OUTBOARD
GATOR AND WESCOT TRAILERS
Boating Accessories
1 Mile East of Deseronto on Hwy. 2
Ph: DESERONTO (no toll) Charles 396-5252
Ap2-tf

CONCRETE

W. DANFORD & SON
All Types Concrete Work
Phone WO 8-5433
Residential and Industrial Repairs and Alterations
Backhoe Work
Trenching and Back Filling
Phone WO 8-5433
D6-1y

CONSTRUCTION

EDGAR H. SELL, CONSTRUCTION
General Contractors
82 Hector Street
Custom Homes — Alterations — Repairs
FREE ESTIMATES
Office & Shop Residence
WO 8-4170 WO 8-5971
Aug6-4m

DEAD STOCK SERVICE

We pay up to $25.00 for dead, old and crippled farm stock according to size and condition.
Decomposed and small animals removed free of charge.
Horses — Cows — Calves
Sheep
Cash Paid for Horses at Pickup
Phone Belleville WO 8-4411
24-hour Service — 7 Days a Week
NICK PECORE
Peterborough P.O. Box 31
Government Licensed
Lic. No. 203-C-86
D16-tf

BURNETT FUR FARMS
R.R. 7, PETERBOROUGH
Dead stock and crippled mink and foxes, according to size and condition. Payment can go as high as $25.00 per head. Phone collect for pick-up. Reasonable rates for long distance. Limited 4,000 lbs. (No charge for this).
DEPT. OF AGRICULTURE
Phone 295-C-86
F15-1y

DEAD AND DISABLED FARM STOCK WANTED

B & D DEAD STOCK REMOVERS
Your Nearest Licensed Dealers
Highest cash prices paid for dead, old and sick stock. Removal is free of all dead and disabled farm stock.
Small animals removed free.
Phone WO 3-4142 or
Norwood 639-5847—Collect
Lic. No. 289C94
For Animal Foods Only
Prompt
Bill Elson and Dick Lautenbach
Aug. 17-tf

BELLEVILLE DEADSTOCK SERVICE
Highest Cash Prices Paid on The Hoof
For Dead Stock Service
Ph. Belleville collect 962-2021
Dep. of Agric. Licence 286-C64
F21-1y

FLOOR FINISHING

EARL DASHAW
Dial WO 8-5078 — 30 Bridge St. East
Sanding Machines and Floor Polishers for Rent
Expert Installation on Mastic Rubber Tile and Marbolene Floors
— Free Estimates —
Ap30-1y

FLOOR FINISHING

MAUNG'S SERVICE
240 PINNACLE STREET
WO 2-0427 — WO 2-0425
Floors Sanded and Finished
Window Cleaning, Sand and Polished
Marble Cleaning, Waxing and Polishing
Rentals of floor sanders, edgers, scrubbers and polishers, mopping equipment, commercial vacuum cleaners
OS-1y

LAUNDRY

COIN OPERATED

WESTWINDSORS
LAUNDROMAT
Speedy
Laundromat
Ltd
99 station street
Belleville
Carrington Road
Ap1-tf

LUMBER

ROLLINS LUMBER
LIMITED
427 Dundas Street West
WO 8-5483
Now OPEN EVERY
WEDNESDAY evening
UNTIL 9 P.M.
J7/30-1y

INVESTIGATE

The unrivalled SAVINGS and SERVICE offered LIMITED TERMS AVERAGE WAGE EARNER BUYS SATISFY CONSCIENTIOUS BUILT QUALITY CONSTRUCTED HOMES, LIFETIME CERTIFIED ELECTRICAL HOMES ELECTRICAL INSTALLATION "CUT-OUT" DO IT YOURSELF HOMES WIRING RECOMMENDATION HOMES
Information without obligation
consult Brantcorp Corporation, Ont.
J27-tf

MASONRY

BRICK and BLOCKWORK
CEMENTING — FIREPLACES
FLOORS, STEPS, POINTING
REPAIRS and ALTERATIONS
— Free Estimates —
STAN G. FARNDON
WO 8-5183 WO 3-1473
R. R. No. 2 Belleville
My22-3m

MIMEOGRAPHING

RUBBER STAMPS

THE JAMES TEXTS LIMITED
125-129 Front St. Phone
WO 8-4773
Fast, efficient service covering all needs. Reports, Circular Letters Statements, Coil Letters, Circulars, etc. Our day service on all types of Rubber Stamps Numbering Machines and Supplies
Ja13-1y

MUSIC SCHOOLS

Private Instruction for Accordion
Representing Hohner
Also Instruction for Guitar, Sax, Trumpet, Clarinet, Drums, Piano
We Have Instruments
CHARLIE RAMMER
Musical Supplies
204 Front Street — Belleville
WO 8-3178
My15-1y

RUG AND UPHOLSTERY CLEANERS

WOODRAVEN DURACLEAN SERVICES
T.F.M. LIST
Call WO 3-5333
Rug and Upholstery Cleaning
— Free Estimates —
Ag10-4mx

RUBBER STAMPS

All Kinds of Rubber Stamps
"Custom Made"
"The Way YOU Want It"
24-Hour Service available at
ONTARIO SALES AGENCY
Self-Inking Stamps
SCHWARZ UNIT
Call WO 8-5433
THE JAMES TEXTS LIMITED
125-129 Front Street

SEVICE STATIONS

JIM TERWORTH'S
TEXACO SERVICE STATION
695 West Dundas Street
WO 8-4433
Open Every Night & Every Sunday
Lubrication — Tune Ups — Tires
Batteries — Full Line of Tires
Minor Repairs
Personal Service
Guaranteed Workmanship
J21-1y

SEPTIC TANK SERVICE

SEPTIC TANKS
PUMPED OUT
LORNE ROBASECK
Phone WO 8-5628
Aug13-3m

SERVICES

QUINTE ELECTRIC SERVICE
R.R. 2 Belleville
Call: WILLIAM BOWLER
WO 2-5502
T.V. TUBES, MOTORS, ANTENNAS
SALES and SERVICE
J412-2m

CLARK WINDOW CLEANERS
Floors and Windows
Since 1952
33 Bellevue Street — WO 2-5601
"No Form, No Mess — That's Us"
Ja2-tf

MALCOLM BROS. FLOOR AND WINDOW service. Complete home-cleaning service. Phone WO 8-5781.
J428-1y

TYPEWRITER

THE JAMES TEXTS LIMITED
Prompt and Efficient Repairs on
ALL MAKES
Typewriters and Adding Machines
— Free Estimates —
125-129 Front St. Phone WO 8-4773
Ag6-6c-1y

TYPING SERVICE

STENOGRAPHIC SERVICE
OF BELLEVILLE
(Jane Burnett)
Box 1, Belleville
WO 8-6812
Fast, accurate, confidential service — Letters, reports, legal documents, financial statements, etc. — DUPLICATING — complete mailing service Reasonable rates
Aug11-3m

WELL DRILLING

GEORGE S. CHALK
R.R. 6 — Colborne
Wells for Home, Farm and Industry
For Prices and Terms
O6-1y

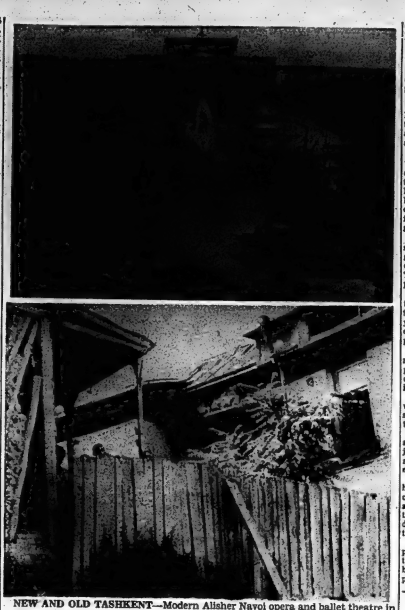

NEW AND OLD TASHKENT—Modern Alisher Navoi opera and ballet theatre in Tashkent (top) is evidence of the emphasis on progress and development in the major city of Uzbekistan, largest of the four Soviet Republics of central Asia. Dilapidated shacks (bottom) remain as remnants of the past in Tashkent, but they are ticketed for destruction and replacement by apartment blocks. (CP Photo)

Fabled Past and Restless Present Living Peacefully Together in Uzbekistan

Uzbekistan, a Soviet republic in west-central Asia, has through the centuries been overrun by armies of some of the great conquerors. Today, while proud of its historic past, it is stressing modern industry and farm development. In this story, John Best, Canadian Press correspondent in Moscow, reports on the blend of past and present as seen on a reporting tour of the region.

By JOHN BEST

TASHKENT (CP) — The fabled past and the restless present live together in a kind of peaceful coexistence in the Soviet republic of Uzbekistan.

With 10,000,000 people, Uzbekistan is the most populous of the four Soviet republics of central Asia—others are Turkmenia to the west, Tadjikistan and Kirghizia to the south and east.

Some of history's giants have figured in its past—Alexander of Macedon, Genghis Khan and his Mongol hordes, and Timur Lane.

Most of the conquerors who have come here over the centuries are regarded as mere plunderers by contemporary Uzbek leaders who emphasize that central Asia had a highly developed culture even before the arrival of Alexander in the 4th century B.C.

But the line on the mighty Tamerlane is different. Official tourist literature says he raised this area anew to "glory and fame" through his vast Asiatic conquests in the 14th century AD. And Tamerlane was a native son, born 50 miles south of Samarkand.

MOSTLY DESERT

Though 80 per cent of Uzbekistan is desert, semi-desert or arid mountain, it encloses portions of two great river systems, Syr Darya and Amu Darya, which irrigate the region.

Its principal crop is cotton. It produces two-thirds of the cotton grown in the U.S.S.R and likes to call itself "the republic of the white gold."

It also produces silk, jute, fruit and vegetables in abundance, along with ferrous and non-ferrous metals. It has a wide assortment of industrial enterprises, including a huge textile factory here and a natural gas industry in Bukhara.

It is in the ancient cities of Samarkand (Timur's capital) and Bukhara, with their rich store of antiquities, that history encroaches most noticeably on the present.

Here in Tashkent, hub of the republic and its industrial centre, emphasis is definitely on contemporary matters.

Everything is being changed, local Communist party officials say, pointing to the scores of new apartment buildings being thrown up, the huge construction cranes, the concrete slabs piled next to mud-walled huts marked for extinction.

ATTACK ILLITERACY

You hear the same story wherever you go in Uzbekistan. —Before the 1917 revolution: Many shops and few industries, few schools, widespread illiteracy, primitive medical facilities, high mortality rates, friction and strife among myriad racial groups living here, principal of which are the Uzbeks, Russians, Tatars, Kazahks, Tadjiks, Turkmen and Kara-kalpaks.

—Since the revolution: Burgeoning industry, improved living standards, education and health facilities available to all, amity among the ethnic groups.

In Tashkent they tell it with particular relish, particularly the part about industrial growth.

The 32-year-old mayor, Husmedin Asanov, a welding engineer before going into full-time party and municipal work, says Tashkent now has more than 400 industries and its exports go to more than 50 countries.

Ten thousand apartments are marked for completion this year, he says, with new residential blocks to open in October when the 40th anniversary of the Uzbek republic is celebrated.

Tashkent is a cosmopolitan city and an Aeroflot spokesman Planes land here en route from Afghanistan and India to Moscow.

It tries to look like a city on the move. Yet it is also a relaxed place.

MARKET ATMOSPHERE

"I think it is much more humane," said Miss Monsey, the visiting French reporter. He meant that Tashkent, for all its buzzing energy, doesn't seem to take itself so seriously.

Whereas Moscow tends to be brooding and introspective, Tashkent has more the outgoing flavor of a busy market place. The people are rather casual and they move about at an unhurried pace, at this time of the year perhaps in deference to the 100-degree summer temperatures.

Colorful garments, including flamboyant loose-fitting dresses worn by Uzbek women and embroidered beanies called tyubeteikas worn by the men, remind the visitor that he is in Asia.

But with all the emphasis on industry, there is evidence that Tashkent is really not so far removed from the past after all.

Though the younger generation of women is well dressed and thoroughly emancipated, older women still go about heavily shrouded in white head-dress, a relic of the pre-revolutionary past when Uzbekistan was strongly Moslem and women kept their faces hidden in public.

And when Mayor Asanov himself boasts that Tashkent has 30,000 motor vehicles, he reveals a statistic that indicates his city has a long way to go in mechanization. It means that there is one vehicle for every 36 persons: And most of the motor vehicles are state-owned trucks.

Tomorrow: Islam is declining fores in Soviet Asia.

GREAT CONQUERORS IN UZBEKISTAN'S PAST — Some of history's giants have figured in the past of Uzbekistan, the most populous of the four Soviet republics of central Asia. Alexander of Macedon and Genghis Khan overran the area, while Tamerlane, a native son born near Samarkand, is credited with raising Uzbekistan to glory and fame. The republic, with 10,000,000 population, produces two-thirds of the cotton grown in the Soviet Union, despite the fact 11 is 80 per cent desert. Hub of the republic is Tashkent, a modern industrial centre. Samarkand and Bukhara retain evidence of the fabled past. (CP Newsmap)

Trip to Dentist Can Be Appealing Says Doctor

EDMONTON (CP) — Dr. Bruce MacKenzie believes a trip to the dentist can be as appealing to a child as playing a new game.

And this is what he offers.

The methods and distractions employed by him are based on the premise that children can be easily distracted by "make believe" and if they aren't preconditioned to expect pain they find a trip to him a fascinating game.

He tells the children, for instance, when the "tooth has gone to sleep," that along comes Busy Bee to watch it. Then follows Woody Woodpecker to fill it up.

Teeth are not examined, they're counted. "Mothers are teaching their three- and-four-year-olds to count as it seems quite logical to them," he explains.

He covers his hypodermic needle with "magic-color" and patients remark that it "sure doesn't hurt with the cotton on it."

"The children usually know what you are really doing," he said, "but they go along with the game."

Dr. MacKenzie wears an assortment of brightly colored jackets to prevent possible association with a hospital in the child's mind.

Model fish, mounties and horses hang from the walls and ceilings in his surgery. He uses a "kitty clock" with a moving tail to further distract the children while they are sitting in all the chair.

Dr. MacKenzie limits his practice to children. Children's tooth decay can be prevented, he says. "With adults it's just patching."

MR. TWEEDY by Ned Riddle

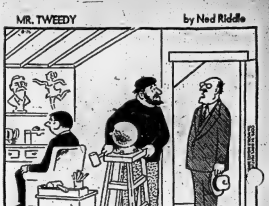

"Never mind the white bowling ball. I've come to see some of your work."

COMING UP!

THE BEST TIME OF YEAR TO

PLANT A NEW LAWN OR RE-SEED THE OLD ONE

- Cool, moist autumn weather is ideal for seedling grass.
- Ten months to go before the next mid-summer drought
- No weed competition.

SEE US FOR:
LAWN SEED, FERTILIZERS
PEAT MOSS, EQUIPMENT RENTALS

Bishop's Seed AND GARDEN CENTRE
81-85 STATION ST.

DOMINION TIRE STORES
DOMINION ROYAL TIRES
INVITES YOU TO A...
GUN NIGHT
EXCITING COLOUR MOVIES

"PICK UP THE GANG AND COME DOWN FOR A GREAT EVENING OF GUN TALK AND MOVIES . . . FATHER BRING YOUR SON . . . HE'LL ENJOY THE EVENING TOO."

FREE ADMISSION!

WED. AUG 26th AT 8 P.M. — REFRESHMENTS WILL BE SERVED

DOMINION TIRE STORES
14 BRIDGE ST. W. BELLEVILLE WO 8-5575
MON., TUES., WED., THURS., 8.30 UNTIL 5.45 P.M. —
FRI., 8.30 UNTIL 9.00 P.M. — SAT. 8.30 UNTIL 5.00 P.M.

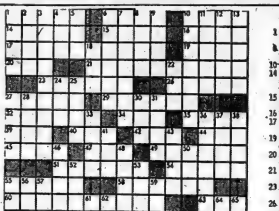

ACROSS
1 Walk easily
6 Venetian Registrate
10 Tirade
14 Feeble-minded person
15 Burt ——, folksinger
16 Make muddy
17 Awkward people
19 Leave undone
20 Scottish per-sonal
21 Tending to saturate
23 Artificial channel
26 Fisherman of Galilee
27 Potency
29 Sets of related numbers
32 Cause
34 More than sufficiently
35 Technical expression
39 Algonquian Indian
40 Help
42 Exclamation
44 Italian pronoun
45 Large deer
47 Impertinence
49 Imitation
51 Skull-boring tool
54 Sets to sea
55 Drinking spell
58 Intransitive
60 Popular, piano solo
63 Little devil
66 Bar on house door
67 Pert. to speaking
70 On the sheltered side
71 Longnosed shark
72 Excite
73 Cliches
74 Biblical place
75 Deposit at river mouth

DOWN
1 Boltz prefix
2 Sunfish-genus
3 New ——
4 Mr. Chaney
5 Purpose, in view
6 Ale
7 Gorge
8 Primary source
9 Being: Latin
10 Formal objection
11 Boundary
12 Color
13 Prevent from acting
18 Short railroad spur
22 Old World primate
24 Table part
25 Batshisheba's husband
27 Puzzle with hard question
28 Spoken
30 Banff's river
31 Anything taken unlawfully:2
33 Historic river
36 Based on observation
37 Canadian rebel leader
38 Man of war
41 Plunge momentarily
43 River of Nova Scotia
46 Russia's "Privileged"
48 Breakfast item
50 Miss West
52 ——
53 Adjudicata
53 Marine organisms
55 Gym suit
56 Detective Vance
57 Altar covers
59 Entertainment group
61 Volume
62 Biblical name
64 One of the Dillons
65 Entirely
68 Color
69 ——, du Diable

Yesterday's Puzzle Solved:

8/26/64

Astrological Forecasts

By SYDNEY OMARR

For AUGUST 27

Aries (Mar. 21 - Apr. 19)—Cycle remains high. But there are money questions which require careful analysis. Take nothing for granted. Be specific. Check various sources. Find out the why or recent events. Be perceptive!

Taurus (Apr. 20 - May 20)—Utilize sense of criticism. Attack shoddy methods, persons. Seek only the best. You have so much in your favor—you needn't put up with carelessness! Stress versatile approach.

Gemini (May 21 - June 20)—One who expresses uncertainty can be made confident. Up to you to supply inspiration. You do this by emphasizing facts, truth. Not always easy to adhere to reality. But today this is a necessity!

Cancer (June 21 - July 22)—Key word is affection. Give and receive love. Day to highlight personal magnetism. Creative forces come to fore. You will feel "alive." No time to hide light under bushel!

Leo (July 23 - Aug. 23)—Good to volunteer for project that enhances standing in community. Family member takes great pride in your accomplishments. Others look to you as example of integrity. Let conscience be your guide!

Virgo (Aug. 23 - Sept. 22)—What you seek may not be based on practical consideration. Try to be patient. Travel would prove costly—and productive. Enlarge horizons. Begin to see "forest" as well as "trees."

Libra (Sept. 23 - Oct. 23)—Interest in the unknown comes to forefront. You feel need to satisfy intellectual curiosity. Important, however, that you maintain sense of balance. In plain words, don't stick your neck out!

Scorpio (Oct. 23 - Nov. 21)—Tendency is to take action merely for the sake of doing something. This is impulse to be overcome. Some associates are envious. Take special care—especially where legal matters are concerned.

Sagittarius (Nov. 22 - Dec. 21)—Good to visit friend who is confined to home or hospital. Work with group, club or organization. Trying to "go it alone" not advisable today. Fine time for self expression, inventiveness.

Capricorn (Dec. 22 - Jan. 19)—you tend to be excessively sentimental. Time when you desire affection, appreciation . . . but from "far away" sources. If you are not careful, you could hurt those close to you. See clearly!

Aquarius (Jan. 20 - Feb. 18)—Attend to details — especially as they affect matters of security. Includes contracts, real estate agreements, insurance policies. Be thorough. Take time to be safe.

Pisces (Feb. 19 - Mar. 20)—Conditions, persons, undergo changes. Your best course is one emphasizing steady approach. Don't be pushed from one side to the other. Insist on completing projects. —You will be happier as result.

If Today is Your Birthday—you would make excellent doctor, nurse, administrator, problem analyst. You have qualities which are universal in appeal. Chief fault is tendency to drive yourself—to neglect your own health.

CONCRETE BLOCKS AND CONCRETE PRODUCTS
FREE ESTIMATES
BELLEVILLE BLOCK and BRICK CO.
WO 5-2303

At BLACK'S MEAT MARKET
286 FRONT STREET
DIAL WO 2-0918

Fill Your Freezer at these Prices

WHERE YOU ALWAYS FIND THE BEST QUALITY BEEF BUYS IN TOWN. Shop Here Today!

RINDLESS BREAKFAST BACON lb. 39c

ROUND, SIRLOIN, WING STEAK
ROUND, SIRLOIN TIP, BONELESS RUMP ROASTS
69c lb

FRESH PORK SHOULDER ROASTS lb. 39c

BONELESS PORK LOIN CHOPS lb. 75c

CHICKEN LEGS & BREASTS ..... lb. 49c

COOKED PORK SHOULDER 1½-lb. tin $1.39

LEAN RIB Stewing Beef lb. 29c

LYONS TEA BAGS 100 pkg. 59c

PRIME RIB ROASTS OR RIB STEAK ..... lb. 59c

• THURSDAY NIGHT — 6 TO 9 O'CLOCK •

BUTTER 45c

With $3.00 meat order 2-lbs. to customer

EATON'S BACK-TO-SCHOOL BACK-TO-HOME Sale

PLUS Seasonal Values Starts THURSDAY AUGUST 27th

Svelte Wool Double-Knits

take gracefully to campus or career

Fashion favors the double-knit in new, easy shapes . . . in one, two or three-piece styles! Featured are only three of a selection available in Junior, Misses' or Half-Sizes . . . in hint-of-Fall shades.

—EATON'S Second Floor

A. Jacketed Sheath

Slenderizing sheath has nipped-in waist and self-belt. Braid-and-fringe accents double pockets of jacket. Brown, Grey or Black in sizes 16½ to 22½ in the group.

Each 25.00

B. Misses' Shift

Very NEW rolled collar merging into soft tie tops this interesting worsted ribbed double-knit. Red, Peacock Blue or Emerald. Sizes 9 to 17 in the group.

Each 16.98

C. Misses' 3-Piece Suit

A study in contrasts! Bright blouse and button-hole trim sets off dark tones. Black, Green, Medium Grey-Red, Brown-Beige in sizes 14 to 20 in the group.

Each 19.98

EATON'S 8-PAGE CIRCULAR

is packed from cover-to-cover with scores of dollar-saving values! Copies are available in the store for your added shopping convenience. If you haven't received one at your door

Dial WO 2-4561

Due to the tremendous response expected from this Sale, we cannot promise delivery on our regular schedule, but deliveries will be made as promptly as possible.

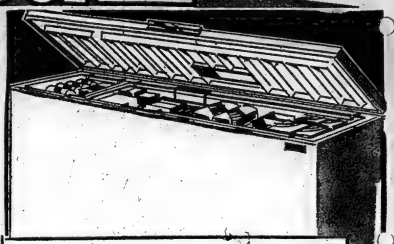

The Best Freezer Value We Have Ever Offered!

VIKING 21 Cu. Ft. FREEZERS

Check the Prices! Compare the Warranty!

- Special 27 lb. fast-freeze section provides safer more efficient quick freezing.
- Movable dividers and lift-out baskets keep everything in neat, systematic order. Automatic floodlight illuminates the interior.
- Lid is counterbalanced to open at finger's touch, and is automatically adjusts to provide airtight closure . . . lock and two keys. Adjustable temperature control may be set as low as 30 degrees F.
- NO EXTRA CHARGE — Food freezer provides contents insurance protection for 3 years up to $500.00.
- 21 Cu. Ft. Size Models 735 lbs.

EATON Back-to-Home Sale, each

219.00

NO DOWN PAYMENT

12.00 Monthly

—EATON'S Basement

DOOR-OPENING SPECIALS!

On Sale 9.15 a.m. to 10.15 a.m. if Quantities Last! PLEASE NO TELEPHONE OR MAIL ORDERS

Special Clearance! Little Girls'

Pleated Skirts

Reg. 1.98
EATON Door-Opening Special, each **1.00**

Assorted plains and plaids little girls pleated skirts with adjustable shoulder straps. Mostly rayon fabrics. Sizes 3 to 6X in the group.

—EATON'S Second Floor

Save 1.99!

Children's Sandals

Reg. 2.99
EATON Door-Opening Special, pair **1.00**

Just in time for back-to-school — "Elk" (trade name) leather two-strap sandals with composition soles and heels — perforated vamps. Colours Brown, Red or White. Sizes 5 to 2 in the group.

—EATON'S Main Floor Rear

Little Girls'

Cotton Blouses

Reg. 1.99
EATON Door-Opening Special, each **.99**

Assorted styles cotton blouses featuring button fronts, Peter Pan collars and short puff sleeves. Colours White — some floral design with White ground. Sizes 3 to 6X in the group.

—EATON'S Second Floor

End-of-Season Clearance!

DeLuxe Metal Coolers

Aluminum sides with rust-resistant "Plastilite" bottom. Green baked enamel top; drain-cock and tray. About 22"x13½"x13½". Reg. 22.77. Special, each **14.95**

DeLuxe Coolers of metal in Blue baked enamel finish. Size as above. Reg. 17.77. Special, each **10.95**

—EATON'S Basement

Regularly Much Higher Priced!

Women's Sleepwear

Reg. 2.59
EATON Special Price, Each **1.99**

Included are tailored pyjamas, Baby Doll pyjamas, long and shortie gowns. All in good quality cotton. Not all sizes in every style. Pink, Blue or Floral on White ground. Sizes Small, Medium and Large.

—EATON'S Second Floor

Clearance!

Children's Shoes

Reg. 3.99 and 4.99
EATON Back-to-School Special, pair **2.99**

Three popular styles from which to choose — two-strap sandals, tie oxfords or loafer styles. Featuring Vulcanized or foam rubber soles and heels. Brown or Black. Sizes 8½ to 4 B, C, D and E widths.

—EATON'S Main Floor Rear

"Ronson" C.F.L. Mark II

Electric Shavers

Reg. 14.99
Special, each **10.99**

Replaceable cutting edges, micro-thin shaving head, "Super-Trim" for sideburns, etc. Excellent back to college gift.

—EATON'S Main Floor

Assorted "Airline"

Flight Bags

B.O.A.C., Pan Am., Can. Pac., Etc.
Six assorted Air lines bags with nylon coverings. Hard plywood frames. Sizes about 18"x11"x5½".
EATON Special Price, each **3.50**

Soft Covering Airline Bags
Six assorted Airlines — soft covering in nylon or canvas . . . some with shoulder straps. 15" size.
EATON Special Price, each **1.98**

—EATON'S Basement

Half Price! Women's

All-Weather Coats

Reg. 18.88
EATON Special Price, each **9.44**

Clearance group broken styles, sizes and colour — featuring Misses and Petite sizes with small pointed or wing collar, two slash or patch pockets. Water-repellent and spot and stain resistant nylon and cotton. Pale Blue, Pink or Green. Sizes Petite 8 to 14, Misses 10 to 18 in the group.

—EATON'S Second Floor

Save up to 11.00! Girls'

All-Weather Coats

Reg. 11.98 to 18.99
Special, each **7.99**

Choose from two styles — double breasted style with tailored collar and slash pockets, contrasting trim on collar, yoke and pockets. Rain repellent cotton poplin. In Medium Blue, Beige or Navy. Sizes 7 to 12 in the group.

—EATON'S Second Floor

Outstanding Savings! Special Purchase!

Women's Printed Rayon Jersey Dresses

Take advantage of this outstanding buy! Short sleeved printed rayon jersey dresses styled with round, square or V necklines. Self covered belt and elasticized waistline. Various printed patterns from which to choose. Mostly Greens and Blues. Sizes 14½ to 22½ in the group.

EATON Special Price, each **3.99**

—EATON'S Second Floor

Clearance Odd Size Rugs

Limited Quantity! PLEASE NO TELEPHONE OR MAIL ORDERS

I Only "Propelon" About 4'7"x7'7"
1 Only "Spring Valley" About 6'6"x9'
I Only EC36 About 5'3"x11'4"
I Only "Mosaic" About 5'5"x9'
I Only EC33 About 12'x5'
Special, each
39.95

I Only "Propelon" About 7'8"x8'
1 Only "Yukon" About 7'9"x6'
I Only "Gatineau" About 5'2"x9'
Special, each
59.50

I Only "Gatineau" "Topaz" About 10'7"x17'
I Only EC83 About 7'x12'
Special, each
69.50

—EATON'S Third Floor

EATON'S Fabric Centre

GROUP CLEARANCE

44" Cotton sateen, cotton chino and cord and nylon organza make up this outstanding group clearance of materials. Assorted colours in the group.

Reg. 99. to 1.69 yd.
EATON Special Price, yard **.69**

GROUP CLEARANCE

44" and 54" jurrah silk, wools, cottons and rayon brocades comprise this group. In broken colour ranges. Shop early for best selection.

Reg. 1.69 to 4.95 yd.
EATON Special Price, yard **.99**

—EATON'S Main Floor Rear

End of Season Clearance 4.00
Men's Short Sleeved

Dress Shirts

Cotton Leno weave, waffle-weave or a few oxford cloth shirts with soft or fused short point or snap-tab collars. "Sanforized" for lasting fit. Single breast pocket. White only. Sizes 14 to 17 in the group. No size 16½.

EATON Special Price, each **1.99**

—EATON'S Main Floor

Manufacturers' Clearance!
Stretchy Nylon or Kroy Wool and Nylon

Men's Dress Socks

In plain or fancy weaves . . . plain colours or patterns in Black, Olive, Navy, Grey, White, Brown or Gold colour. One size fits 10 to 12.

Ordinarily 1.50
EATON Special Price, pair **.99**

—EATON'S Main Floor

Buy Now! NO DOWN PAYMENT a feature of EATON'S Budget Plan T. EATON Co.

THE WEATHER
Friday - Increasing cloudiness with showers in afternoon or evening. Warm and humid. Low 58, High 85.

The Ontario Intelligencer

TEMPERATURES
Min. Max.
Today 72 89
One Year Ago 75 81

Authorized as Second Class Mail Post Office Department, Ottawa

BELLEVILLE, ONTARIO, THURSDAY, AUGUST 27, 1964

7c Per Copy,

DEMOCRATS SELECT ELECTION TICKET

Hurricane Cuts Path Through Florida

Vicious Cleo Strikes Miami, Sweeps Inland

Winds up to 115 M.P.H. Slam Southeast Coast

MIAMI, Fla. (AP) — Hurricane Cleo struck Miami today, leaving the streets of the city looking like a battleground, then roared on northward up the heavily-populated southeast Florida coast.

Broadcasting towers toppled. Store windows exploded by hundreds, littering streets with merchandise and broken glass. Fallen trees blockaded hundreds of streets.

No deaths were reported but a looter said he would ask to have the city declared a disaster area. There was no estimate of damage to public buildings, but McNayr called it "quite serious."

A veteran policeman who was in Miami when the 1926 hurricane broke the big Florida land boom said the storm was the worst since then.

Numerous fires broke out and couldn't be fought in the 115-mile-an-hour fury of the wind. One warehouse was destroyed by a $500,000 blaze still were breaking out when the gray dawn revealed the raw scars of the hurricane.

POWER FAILS

Cleo slammed hurricane-force winds into Miami at 2:30 a.m. One hour later, power failure plunged the city into darkness.

After crossing Miami, the eye of the hurricane moved on northeast across Hallandale, Hollywood, site of Gulfstream Park, Fort Lauderdale, Boca Raton and West Palm Beach.

At 10 a.m. winds of 105 miles an hour were hitting West Palm Beach.

At Fort Lauderdale, a 20-by-40-foot sign over a shopping centre vanished on the wings of Cleo. Gusts strewed trees across roads.

An automobile, apparently caught by a gust, turned on its side on a bridge that normally carries heavy traffic. Several buildings, which were being erected, were knocked down to

(Continued on Page 7)

Canada May Pledge More Aid

By RUSSELL ELMAN

OTTAWA (CP) — Pledges of stepped-up educational aid to the developing countries of the Commonwealth may be given today.

Major addresses to the third Commonwealth education conference were to be delivered by the delegates for the Commonwealth's three most advanced countries — Britain, Canada and Australia.

Delegates from developing of Africa and Asia have already indicated they expect to receive a favorable response to their pleas for more assistance, particularly in teacher training and technical education.

The form of aid the more developed countries are prepared to offer may be spelled out in speeches by Sir Edward Boyle, Britain's education and science minister; Paul Martin, Canada's external affairs minister, and Sir Allen Brown, deputy Australian high commissioner in London.

OTHER TO REPLY

Presenting the case for developing countries will be representatives from Nigeria, Malaysia, Pakistan and Western Samoa.

For the last two days the conference has been in closed committee sessions. Progress reports of the deliberations so far were expected to be made today.

Wednesday, various African delegates expressed their confidence that more aid will be flowing their way as a result of the two-week meeting here.

H. R. M. Chipembere, education minister for newly - independent Malawi, said the African country already has received informal offers of teachers and scholarships.

Flag Debate Goes On

By STEWART MacLEOD

OTTAWA (CP) —Just when the usually predictable flag debate seems to be settling down to a friendly family discussion, someone invariably hones up a dagger and lets fly.

John A. Irvine (PC—London), an unflinching supporter of the Red Ensign, proposed Wednesday that the tomahawks be buried and the whole business be settled in a spirit of togetherness.

"I am not too sure that the prime minister and the leader of the opposition may not be perhaps a little closer to a compromise than we all expect. Wouldn't it be nice if, as Canadians, we could just sit down together and work this thing out. . . ."

Minutes later, William Skoryko (PC — Edmonton East) told Prime Minister Sharp in his sights.

"He did, you must agree, refuse to fulfil his responsibilities as a deputy minister because of political partisanship. He resigned not only because he could not get along with his staff but because his staff did not particularly care for him. The only way in which he could vindicate his honor was to get elected to the Parliament where he could again display his bureaucratic arrogance. . . ."

INTO 18TH DAY

And so the flag debate churns doggedly into its 18th day, still deadlocked over a sub-amendment to the main resoution.

Of the 127 speeches made so far, 61 have been on the sub - amendment. Conservatives have objected 53 times, Liberals 28, and 16 have come from the smaller parties. And there's no indication that supplies are running out.

During Wednesday's question period, Prime Minister Pearson told the Commons "at the present moment nothing could be more important than to bring the present debate on the flag to a decision."

Opposition leader Diefenbaker said the House should be considering more important economic legislation to improve a very serious" trade situation.

The prime minister replied: "If my friend would only accept the arrangements proposed by the leaders of all the other parties, then a reasonable time limit could be agreed upon and we could be able to proceed with these matters to which he refers."

Later in the debate, Thomas M. Bell (PC —Saint John Albert) said the new flag was part of "creeping republicanism," and much of the blame goes back to the era of prime minister Mackenzie King.

PLAYED 'POWER' POLITICS

"This misguided liberalism of the first order . . . played with the constitution and threatened national life into the volcano of power politics to mustard at costs the life of the Liberal party."

In a reference to Mr. Sharp, he said: ". . . It is his type of membership in the so-called Ottawa establishment of Liberal, with a small "L," civil servants, English speaking and British educated in most cases, which is more to blame than anything else for the division that has crept into this country."

He said it now is thought that to reach true Canadianism, one must accept French Canada as the basis. "In other words, it seems to have become an established fact that no Canadian virtues are to be found in our Anglo-Saxon traditions."

If the Red Ensign is to disappear, he said, he hoped a new Crown would be put on the new flag.

DEMOCRATIC TICKET—President L. B. Johnson (right) poses with his running mate on the Democratic ticket, Senator Hubert Humphrey of Minnesota.

Humphrey's Youthful Zest Now Mated to Experience

ATLANTIC CITY (AP)—Senator Hubert Horatio Humphrey acts, thinks eats and sleeps politics.

The 53-year-old Minnesotan, after 16 busy years in the Senate, still has the ebullience, the optimism and the zest he brought to it as a fiery young liberal in 1949.

But there have been changes. Humphrey candidly has moderated his views to the point that he now prefers enacting a cutdown bill into law rather than going down to defeat trying for the entire loaf.

Always interested in issues and not only the brass and tactics of politics, he has pursued this policy so successfully in the last half-dozen years that he has an impressive string of legislative credits.

Humphrey and President Johnson are entirely similar in their complete absorption in political matters.

And they are alike in a folksy, homespun approach to their trade. But in other ways the senator complements Johnson on the Democratic ticket. For Humphrey is a northerner. A liberal throughout his career, and an intellectual.

The chunky Minnesotan capped his career in Congress this year with 15 weeks of slogging work as floor manager for the far-reaching civil rights bill.

This task brought Humphrey's career full circle. He first flashed into national attention on a sweaty night at the 1948 Democratic national convention with an impassioned appeal for a stronger civil rights plank in the party platform.

His plank was adopted on a close vote over the objections of then President Truman.

Humphrey won elect.on to the Senate that same year as the first Democrat ever to serve from Minnesota. He defeated Republican Senator Joseph H. Ball.

Thus he came to Washington tabbed as a ardent civil rights advocate. But as his Senate service stretched into three terms, he developed an astonishingly broad range of interests.

His early committee service was on agriculture, vital to his section of the country, and on labor and public welfare, where he worked for education and health legislation.

But, with more seniority, Humphrey moved on to two of the Senate's powerhouse committees, appropriations which handles federal funds, and foreign relations.

In 1955 he became chairman of the disarmament subcommittee of foreign relations, and began the long years of prodding which contributed to the 1963 nuclear partial test-ban treaty with Russia. Out of this also came his bill to set up a disarmament agency, enacted in 1961.

Compulsory Arbitration Issue Sent to Executive

LONDON, Ont. (CP) — The Ontario Municipal Association Wednesday side-stepped a major debate on the controversial compulsory arbitration issue by referring it to their executive for investigation.

At the closing session of the 66th OMA convention, delegates compromised by asking their executive to conduct a full investigation of the entire field of labor relations.

The executive agreed to establish a special committee with labor and management representation to make a full report on the handling of municipal labor disputes.

The resolution was originally proposed by the OMA's town and village section in protest to strikes that could disrupt essential services but was amended by the resolutions committee after a labor relations panel warned that the OMA should be circumspect in dealing with compulsory arbitration.

The committee's compromise action, adopted by the convention, was suggested by Reeve Albert Campbell of the Toronto suburb of Scarborough.

Sen. Humphrey Running Mate Of Johnson

Convention Delegates Give Vent to Feelings

By ARCH MacKENZIE

ATLANTIC CITY (CP)—President Lyndon B. Johnson end and the Democratic party convention dried Wednesday night in giving unanimous full-hearted acclaim to a November elections ticket featuring the president and Senator H. Humphrey of Minnesota as his vice-president.

It was the climax of the four-day convention, ending tonight with President Johnson's acceptance speech and his 56th birthday. The 5,280 delegates, alternates and other qualified convention hands — swelled by perhaps 15,000 guests in the huge convention hall on the Atlantic City boardwalk—took full opportunity to demonstrate at what has been an unusually dull meeting.

There was little fresh excitement generated by the main source of excitement — the walkouts by most of the Mississippi and Alabama delegations for refusal to sign loyalty oaths.

But suspense or not—and the choice of the Liberal Senator Humphrey, 53, had been generally expected — the convention took the cue in waving a forest of signs, shouting, rhythmic clapping and hoisting pretty girls aloft astride the party emblem of a donkey.

The president kept the vice-presidential guessing game going as long as he could.

SUMMONED SENATOR

He summoned the Minnesota senator, whose selection is expected to weld together the party ticket in some southern areas, to Washington Wednesday afternoon with others for consultation.

He also injected a variation in the convention script by deciding—in what was believed a precedent—to come personally before the convention to name his choice.

He flipped reporters in Washington before returning with Senator Humphrey and told the convention after the formality of his own nomination had been completed.

There had been one simple guide in his abundant canvassing of advice and prolonged personal reflection, he said. That was to get a man who was qualified "to assume the office of the United States president if that day should come."

His words recalled his own elevation to president last November after John Kennedy's assassination, and the fact he suffered a heart attack only two years ago. However in recent exhausting jaunts around the White House, through a physi-

(Continued on Page 3)

Troops Fire On Rioters

By MALCOLM W. BROWNE

SAIGON (AP) — The ruling military revolutionary council today elected Maj.-Gen. Nguyen Khanh and two other top generals to run South Viet Nam for the next two months, Radio Saigon announced.

This development in the political crisis came amid bloody new riots in Saigon. Three persons were reported killed and more than 20 wounded.

Roman Catholic and Buddhist youths battled in a rain in the capital's streets. The Saigon radio station and a technical high school were focal points. Several persons were wounded, apparently knifed.

Called on to share rule with Khanh were Lt. - Gen. Tran Thien Khiem, former defence minister, and Maj.-Gen. Duong Van (Big) Minh, the former chief of state. Khanh supplanted Minh Aug. 16. That was the day the council elected the 37-year-old strong man to the presidency.

The ruling military junta has been trying for two days to name a chief of government to fill the vacancy left when Khanh stepped down as president and scrapped the constitution in the face of mounting demonstrations from Buddhists and student groups.

Today's casualties were reported when government troops fired on a mob of 2,000 which tried to enter a compound where junta members were meeting to choose a new head of state.

A Roman Catholic group pushed toward the military compound and a Saigon radio station. Buddhists and student groups massed to confront the Catholics at the radio station.

The demonstrators demanded that the council resist Buddhist

(Continued on page 6)

Printers Turn Down Last Offer

TORONTO (CP) — Striking printers at Toronto's three daily newspapers Wednesday night overwhelmingly rejected the latest settlement offer from the publishers and decided to continue the search for an "honorable" end to the strike, now in its 49th day.

The strikers, members of Local 91, International Typographical Union (CLC), voted 588 to 5 at a closed meeting to reject the publishers' proposals, turned down a day before by the union's negotiating committee.

In a second motion, adopted unanimously, the printers authorized the negotiating committee and union counsel David Lewis to continue the search for an honorable settlement with The Globe and Mail, morning paper, and The Star and The Telegram, evening papers. Voting on both motions was by secret ballot.

The pairs have continued to publish since the strike started July 9—at first using supervisory and non-union personnel to carry out composing room work. However about 20 strikers have returned to their jobs and an unknown number of outside employees have been hired.

Mr. Lewis told reporters the membership decisions made it clear that while the latest proposals in their total form could not be accepted, the members were anxious to continue their search for an acceptable compromise.

The latest offer was presented by the publishers Monday. John Bassett, publisher of The Telegram, said at that time that if the offer were rejected further negotiations would be for a contract for the future. Offer equal to at least $800 in retroactive and vacation pay embodied in the new proposal, Bassett said Wednesday.

Mr. Lewis said the overriding factor in the membership decision was that the publishers proposals were presented by the employers as a non - negotiable package.

DUPUY IN PRAGUE

PRAGUE (Reuter) — Pierre Dupuy, commissioner - general of the 1967 Montreal world's fair arrived here Wednesday to invite Czechoslovakia to take part in the fair, the official Czechoslovak news agency Ceteka reported.

Liberal Charges Taxation System Perpetuates 'Great Inequalities'

PETERBOROUGH (CP)—Eddie Sargent, candidate for leadership of the Ontario Liberal party, Wednesday night lashed out at the Progressive Conservative government of Premier John Robarts, charging it with perpetuating a taxation system full of great inequalities and "unjust" crippling the province with debt.

Mr. Sargent, Ontario legislature member for Grey North, said at a press conference the existing tax structure has been changed since 1904 and "the corporations and the rich are paying 50 per cent of their taxes toward education."

But, he said, if a man's wealth is in stocks and bonds, he doesn't have o pay the tax at all. Mr. Sargent is one of 12 delegates who will be attending the Liberal leadership convention in Toronto, Mr. Sargent said the Robarts administration has run up a debenture debt of $2,000,000,000 with interest this year at $53,000,000.

He also claimed the Robarts government took $20,000,000 from the provincial treasury to aid Toronto with subway construction.

"Robarts needs seats in Toronto," he said, "and he gave Toronto the money only to build more subways for himself."

He said if he headed the government in Ontario, he would put income and farm taxes toward education to 35 per cent, work to provide more hospitals and to get higher wages for teachers.

He said the shortage of teachers in the province is attributable to low salaries.

He said that if the tax structure is not revised," the majority of Ontario municipalities will go bankrupt in three to five years, and Robarts knows it but doesn't do a thing."

Doctors Declare Johnson Is Fit, He Proves It by Four-Mile Hike

WASHINGTON (AP) — President Johnson, 56 years old today, has his party's overwhelming endorsement for another term in office and his doctors' assurance he is physically fit for an active vigorous life.

For a birthday party, he was assured a rousing reception from the Democratic national convention in Atlantic City, where he goes to accept formally tonight the full-term nomination handed him without contest Wednesday night.

The verdict of four doctors on his physical condition was disclosed by the president Wednesday as he led reporters on a five-mile hike, finishing it in circled 15 laps around the back driveway of the White House. Lopping easily through the high-humidity heat of the afternoon, Johnson convinced less athletic reporters of the doctors' finding that his "exercise tolerance seems to be superb" despite a serious heart attack in 1955.

The physical examination which Johnson announced was the first he had reported since taking office last December. He underwent it Monday, after a nine-lap tour of the White House driveway which had set his record up to that time.

The doctor said in a summation of the 71-word report that Johnson has "no symptoms" of any kind, including early arteriosclerosis. His heart, lungs, heart, abdomen, lower intestinal tract and reflexes.

Today's Chuckle

Living conditions are improving so much in this country that we're running out of humble beginnings for our great men.

THE WEATHER

Synopsis: Sunny skies and warmer air prevail over most of the province this morning. This condition will continue in southern Ontario today and most of tomorrow. Cloudiness and showers are expected to move across Northern Ontario this afternoon and tonight ahead of a disturbance moving across Lake Superior. Cloudy most and showers are expected in southern Ontario Friday afternoon.

Isolation, Mental Trouble Have Root in Loneliness

By ALAN WALKER

LONDON (CP)—"Lonely" is the saddest word.

Everybody knows loneliness hurts old people with no families. Little children can get terribly lonely, says a recent report of a British agency, and such loneliness can seriously alter their character and make it difficult to cope with society when they grow up.

New city living conditions, with skyscraper apartment buildings containing families that in past generations would have had houses, are at the root of the trouble.

Pre-school children who live above the fifth floor aren't allowed out to play, says the report, because their mothers can't run downstairs quickly enough in case of trouble.

Deprived of the company of other children, the lonely young stare enter school with scarred personalities and have great difficulty entering into community life.

"Thus the first seeds of isolation and mental trouble are sown," says the report of the British National Council of Social Service.

CAN CAUSE SUICIDE

"The lack of opportunities of learning how to develop normal human relations may cause a child to become suicide-prone in later life, and add yet one more to the 5,000 suicides recorded each year in Britain.

"How happily a person gets along as an adult in his job, in his family and social life, depends a great deal on how he got along with other children when he was young."

The report also deals with other forms of loneliness usually overlooked by people who themselves have a "healthy and fulfilled" relations with the word around them.

There is a "weekend loneliness," widespread among professional workers who are too busy during the week to make outside friendships and find themselves at the weekend "without a soul to speak to."

There is "retirement loneliness" that strikes professional workers "who find too late that they have made no personal friends."

HARMS MARRIAGES

Wives of travelling salesmen and transferred workers face long and unhealthy periods at home alone, the report says, and this can have disastrous effects on a marriage.

And there is even something the report calls "hire purchase loneliness" that plagues young families who have to devote their entire income to paying off instalment plan debts and who have no money left for entertainment.

Persons between the ages of 30 and 50 are the most prone to loneliness, the report finds.

"Men and women living alone, making no friends at their returning each night to a solitary existence, too old for youth clubs, too young for the sedate societies of the grey-haired, long for contact with men and women of like interests, whether in theatre parties, dances or outings, or just for someone to meet, drink a cup of coffee and talk."

HALF PRICE SPECIAL

DESERT FLOWER BEAUTY BATH

One capful in your bath is excellent for dry skin.

REG. $2.50

NOW $1.25

DUFF'S-DRUGS

"Your Friendly Store"

WO 8-7922

FREE DELIVERY

Bert Lewis JEWELLER

FOR DISTINCTIVE GIFTS

328 FRONT ST. DIAL WO 8-9041

25% Off I.D.A. BRAND

MEDICINE CHEST NEEDS

HYDROGEN PEROXIDE 4 ounce, regularly 25c ..... Special 18c

MILK OF MAGNESIA 8 ounce, regularly 37c ..... Special 27c

MILK OF MAGNESIA TABLETS Easy for children to take - 100's, regularly 55c ..... Special 41c

ANTACID STOMACH POWDER 4 ounce, regularly ..... Special 73c

AROMATIC CASCARA 3 ounce, regularly 50c ..... Special 37c

CAMPHORATED OIL 3 ounce, regularly 49c ..... Special 36c

IDASAL BUFFERED TABLETS 5 grains each, 36's, reg. 59c ..... Special 44c

EPSOM SALT 8 ounce pkge., regularly 20c ..... Special 15c

TINCTURE OF IODINE 2½% strength, 1 ounce, reg. 25c ... Special 18c

OIL OF WINTERGREEN 2 ounce, regularly 45c ..... Special 33c

SEIDLITZ POWDERS 7's, regularly 43c ..... Special 32c

DIAL WO. 2-4557

Geen PRESCRIPTIONS

Drugs Limited FREE DELIVERY

GIVEN US YEARS OF FRIENDLY SERVICE

OPEN EVENINGS AND ALL DAY WEDNESDAY

Bateman Clan Holds Reunion

The annual reunion and picnic of the Bateman families was held at Glen Allan Park, Crowe Lake on Sunday, August 16th.

Approximately 175 sat down to dinner. Following the noon picnic meal, president Mr. Milton Bateman called the gathering to order and all observed a silence period in memory of deceased members: Mr. Will Courtney, Mrs. H. Green, Mr. and Mrs. Earl Holland, Mrs. Walter Riderson, Mr. Milton Hagerman and Mrs. Estella Leonard.

Secretary, Mrs. Granville Mellekjohn read the minutes of 1963 picnic held in Col. Vanderwater Park, Thomasburg.

Mrs. Henry Bateman, secretary of Scholarship Fund, spoke briefly on the merits and purpose of continued interest, reading a letter from Linda Mackiejohn who had received the scholarship for 1963, stating that she was now entering her second year at Queen's University in Honors history course and appreciated the help such a scholarship had meant to her and congratulating this year's winner.

It was decided to make up a history of Bateman family and that Mrs. Hiram Bateman do the research and prepare same for 1965.

Mrs. Della Holden had charge of register for 1964 also forming a more complete address list.

At this time several prizes were given out by Mrs. Hiram Mumby, as follows: oldest person in attendance — Mrs. W. J. Tanner; largest family present — Mr. and Mrs. E. Bateman; youngest member present — daughter of Mr. and Mrs. Wesley Finch; family coming greatest distance — Mr. and Mrs. Harold Hogle, Niagara Falls; most recent married couple — Mr. and Mrs. W. Hogle.

Finch; guessing contest — Mrs. Hiram Mumby, as follows: per son in attendance — Mrs. W. J. Tanner; largest family present — Mr. and Mrs. E. Bateman; youngest member present — daughter of Mr. and Mrs. Wesley Finch; family coming greatest distance — Mr. and Mrs. Harold Hogle, Niagara Falls; most recent married couple — Mr. and Mrs. W. Hogle.

President announced that the committee had planned a program for the day, had a full afternoon of sports planned.

The picnic at Glen Allan Beach proved an ideal picnic spot and it was decided to hold the picnic in 1965 there, with the same executive and committee in charge.

President, Mr. Milton Bateman; assist. president — Mr. Murray Bateman, Secretary-treasurer Mrs. Granville Mellekjohn; assist secretary — Mr. Harold Holden; president Bateman Scholarship Fund — Mrs. J. H. Bateman; Historical Family Tree — Mrs. H. Mumby.

Committee in charge of sports — Mr. John Bateman, Mr. Murney Bateman, Mr. Harold Bladeborn, Mr. Geen, Mr. Harold Bateman.

Kingston Man Convicted on Charge Laid

Magistrate Phillip Baker yesterday imposed a two-year suspension and $200 fine for dangerous driving on a 22-year-old Kingston man.

He convicted Russell James Green after the man pleaded not guilty and went into the witness box to support his plea.

Green was charged by city police early last year after 15-year-old Robert Scott of 29 Brock Street, received a broken leg when struck by Green's car.

Scott was one of three youths who leaped for safety as the car swerved into them on Hannah Street, near Club Canara. Green was defended by Kingston lawyer Lou Tepper.

YOUNG LUTHERANS

The young people's auxiliary of the Lutheran Church in America has 128,000 members and is one of the largest religious youth groups on the continent.

SEVEN DAY SALE

WOODBURY SHAMPOO

$1.25 VALUE FOR

53¢

LATTIMER'S DRUG STORE

228 FRONT ST. WO 8-5549

Scouting activities

20TH BELLEVILLE CUBS

On Friday afternoon the Cubs and Scouts of the 20th Belleville and Leaders Kim (Mrs. Norman Howard) and Akela (Mr. Claude Hockey) paid their final respects to two of their fellow Cubs, Ron and Art Monteith and their mother 'Larry' who was four years the secretary of this pack.

The leaders were followed by Sixer Michael Bradshaw who led the Cubs who formed a guard of honor outside the John R. Bush Funeral residence. The Cub salute was given with caps on as the casket passed. On the boys' casket lay their Cub caps and scarves at the foot of which lay a single yellow rose nestled in a Union Jack.

While on Larry's casket lay three pink roses nestled in blue and yellow ribbon, each had their names on them.

The Cubs sang Family Burial tributes were proof of the high esteem and respect with which they were held in this community.

Six Scouts were bearers for Cubs Ron and Art; Denis Deavesaux, Allan Ray, Paul Creatrix, Bruce Creatrix, Ronald Pickell and Brian Cleary.

The bearers for Larry were: John Bindley, Hugh McMullen, Doug Mozam, Ray Rouse, Clifford Reid and Clinton Brown.

Rev. J. Fellowell paid tribute to the late Montetths and offered prayers and comfort to the bereaved relatives, the long procession to the Belleville Cemetery ended with a "temporary farewell."

Banana Brings Squirrel Monkey Out of Tree

HARTFORD, Conn. (AP)—Bananas are a monkey's delight, his cage today after a 24-hour taste of high living.

The four-year-old squirrel monkey escaped from his cage and scrambled up an old oak tree Tuesday.

There Albert remained indifferent to pleas from below from his owner, Mrs. Shirley Gorman.

She called the fire department, which referred her to the police department, which referred her to the humane society.

After the humane society suggested she call the fire department, Mrs. Gorman gave up.

Before Albert's escapade, the old oak tree had a date with the tree surgeon. Wednesday the tree was cut down. But Albert merely hopped over to a nearby pine tree.

Then later in the day, Albert spotted a little boy standing below holding a banana. Down came Albert.

Candidate Asks Wishart to Resign Post

SAULT STE. MARIE. Ont. (CP)—J. E. Necesse, Liberal member of Parliament for Renfrew North, called Wednesday for the resignation of Attorney-General Arthur A. Wishart over a conflict of interest involving a law firm.

Mr. Greene, a candidate for the leadership of the Ontario Liberal party, quoted a press report saying Mr. Wishart is a member of the law firm representing the Scott Mar-Steamship Company of Port Colborne in a dispute with some 45 families who face eviction from their homes at Batchawana Village, 30 miles north of Sault Ste. Marie. He spoke at a public meeting here.

Since the government of Jands and forests sent out the assessment notices that triggered the dispute, Mr. Greene said, "both provincial government and the cabinet are involved and the attorney - general should resign due to conflict of interest."

The Scott Mismer company has initiated court action to evict the families, both municipalities, from the land for a possible harbor development. The company claims it owns the land.

The residents say they were born and raised in the village and are entitled to stay.

TV SALES

Sales of television sets in Sweden in 1963 totalled 228,000, half the sales of the peak year in 1959.

Bicycle Knocked Under Truck, Rider Injured

Split-second coincidence took the ugliest of turns for Belleville teenager Robert Hyderman yesterday.

Today, the 18-year-old youth who lives at 77½ Church Street is gravely ill in Belleville General Hospital, critically injured when an open car door knocked the bicycle he was riding under a passing truck on Pinnacle Street.

His father, Bernard Hyderman, employed at a city plumbing contractor's came on the accident just as he left for work. He found his son was the victim, say police.

Besides serious internal injuries, the young man suffered a skull fracture and fractured pelvis.

The mishap, just north of the city's Canadian Legion hall, happened this way, say police:

The youth was cycling north on Pinnacle when a three-ton truck owned by Percy Rodgers, 144½ St. Paul Street, drew abreast of him. Simultaneously an automobile with two plumbing salesmen halted at the curb. One of the salesmen, Robert Dixon, of Islington, opened the passenger door just as the Hyderman youth and the truck passed the vehicle.

The bicycle struck the open door and the youth was thrown under the rear dual wheels of the truck.

The accident occurred minutes before 1 p.m. that put the premises of Hollin Plating Limited, 77 Church, Hyderman works. Police say he was just leaving work at the time and he walked over to the accident scene not aware his son had been involved.

The youth's condition was still given as critical this morning.

Business Briefs

By THE CANADIAN PRESS

AUTO BOOM CONTINUES

The boom in Britain's auto industry goes on with exports hitting an all-time record $1,128,000,000 for the first half of 1964, it was announced Wednesday. Figures issued by the Society of British Motor Manufacturers and Traders show the value of exports for the period ending June 30 was $140,000,000 above the previous high last year.

NEW TAXES UNDER STUDY

Application of Nova Scotia's hospital sales tax to automobiles and other exempted items is recommended in a report on provincial - municipal taxation made public Wednesday night. Finance Minister G. I. Smith said the government has yet to consider "to what extent it will be able to accept" the recommendations.

GOOD CROP EXPECTED

A generally plentiful, good-quality early wheat crop was indicated Wednesday in the first survey by the bureau of statistics. Good harvesting progress was reported. Half or more of the crop has been cut in southern areas. However, only small amounts have been swathed in the north and little has been done in the Peace River area due to a particularly late season.

MOUNTAIN SPINE

Plains Indians called the soaring, snow - capped mountains of northwest Montana the "backbone of th. world," today it's Glacier National Park.

Obituaries

EDWARD O'BRIEN
Marmora

MARMORA — Following a short illness, the death occurred in St. Joseph's Hospital, Peterborough, on Saturday of Edward O'Brien of Marmora, village. He was 78 years old.

Born in Marmora township, where he was educated, he was a son of the late Mr. and Mrs Patrick O'Brien. Mr. O'Brien was employed in Tinnings, Ont. for two years and for the past 12 years he had been mail carrier on Rural Route 1, Marmora where he had been employed until two weeks ago.

He was a member of Sacred Heart Church and the Holy Name Society.

Surviving are his widow, the former Mary Elizabeth Ryan and one daughter, Patti; one sister, Mrs. Mary Anne Winfield of Madoc and one brother Joseph of Toronto.

The funeral was held on Tuesday from the Cassidy Funeral Home to Sacred Heart Church, where Requiem Mass was celebrated by Rev. W. P. Healey, P.P., at 10 a.m.

The bearers were: Joseph Callery, Samuel Callery, Patrick O'Connor, Edward Maloney, Donald Cooke, Colin Fallow.

Interment was in Sacred Heart cemetery, Marmora.

CHARLES RUBIN MARTIN
Desoronto

Funeral services for Charles Rubin Martin, of R.R. 1, Desoronto, were held yesterday afternoon from the White and Morris Funeral Home in Desoronto. Rev. Lambothe Ridgell officiated at the interment was in Desoronto cemetery.

The bearers were: Cecil Green, Cecil Marsack, Cecil Brant, Art Walker, Don Gault and Gordon Topping.

Ill for the past six weeks, Mr. Martin died on Sunday in the Belleville General Hospital. He was in his 70th year.

Born in Foxboro, he was the son of the late Mr. and Mrs. Thomas Martin. He lived all his life in Desoronto and received his education in that town.

He was employed for many years as an area farmer.

He is survived by one brother, Edward Martin, Desoronto, two sisters, Mrs. Ben (Alice) Platt of Belleville, and Mrs. William (Lillie) Graham of Kingston.

DRAWS 230 YEARS

MONTREAL (CP) — Robert Dawe, 46, was sentenced Wednesday to a total of 230 years in prison for a series of armed robberies in the Montreal area during the last year. Judge Marc-Andre Blain made the sentences consecutive and said Dawe will have to serve at least 25 years.

Norman E. Edwards

OPT.D.

Optometrist

McCarthy Theatre Building

321 FRONT STREET

DIAL WO 3-4140

LAWN SEED IS OUR SPECIALTY

We blend our own formulae right here in Belleville, using fresh, new crop pure ingredients and our own superior mixtures, tried and proven over the years.

VERDANT – 95c lb. – 5 lbs. $4.50

Most of the best lawns in your neighborhood are VERDANT lawns. Fine, rich green in color, no clover.

Verdant-Merion $1.35 lb. 5 lbs. $6.50

Same formula as VERDANT, but using newer improved varieties. Merion Bluegrass, Penn-Lawn Fescue and Norlea Ryegrass. Probably the best mixture available anywhere today.

BOULEVARD – 75c lb. – 5 lbs. $3.50

Contains a little White Dutch lawn clover for those who like clover in the turf. Its faster growing and easier to maintain. Does better in poor soils, too.

SHADY NOOK – 85c lb. – 5 lbs. $4.00

For shade only. Blended from grasses that succeed in shade, but are not best in sun. Shady places need lots of fertilizer.

PLAYGROUND – 45c lb. – 5 lbs. $2.00

We hate to use the term 'Discount', but this is a mixture blended to sell for low prices, quality is available for a rough play area or for use around the summer cottage.

SOW ALL MIXTURES 5 LBS. PER 1000 SQ. FT.

(20x50)

Bishop's Seed AND GARDEN CENTRE

81 - 85 STATION ST.

Deaths

BOWEN, Benjamin Merrice — Suddenly at Kingston General Hospital on August 24th as result of an accident on Wednesday, August 26th, 1964, Benjamin Merrice Bowen beloved son of Professor and Mrs. R. Archibald Bowen, Kingston, Ontario; brother of Dorothy, David and Ted Bowen at home; dear grandson of Mrs. M. Bowen, Mrs. D. Merrice, Mrs. Mary Ann Kenna, Kentucky, and the late Mr. Merrice and Mr. and Mrs. R. J. Whitley, Trenton, age 19 years.

Service will be held at the Wallace Funeral Home, Trenton on Friday, August 28th at 2 p.m. (Cash). Interment Mount Hope Cemetery, Kingston.

MOSEMAN, Alfred Earl Moseman — Of 196 North Front Street, passed away at his residence on Tuesday, August 25th, 1964, in his 53rd year. Dear son of Mr. and Mrs. Fred Moseman and the late Ella Mae Moseman, beloved husband of Maribel (Bailey) Mosseman, dear father of Frederick Mosseman and John Mosseman at home, dear brother of Mrs. Ethel Ryan and Mrs. Kenneth Bonnell at home, dear brother-in-law and Roy Mosseman of Belleville, and Mrs. Clarence (Mary Jane) Milligan of Belleville and Mrs. Stanley (Ilene) Conroy of Belleville.

Resting at the John R. Bush Funeral Home, 80 Highland Ave., until the hour of 1 p.m., thence to Christ Church where service on Friday, August 28th at 2 p.m. E.D.T. will be conducted by Rev. Canon G. Appleyard.

Interment, Belleville Cemetery.

ZERWORTH, Mrs. Bessie Agnes — 46 Goodes Street, Belleville, passed away on Tuesday, August 25th, 1964, in her 69th year, daughter of the late Mr. and Mrs. Wilson Wilmot. Beloved wife of William James Zerworth, dear mother of John W. Zerworth, Brockston, Mrs. Josephine (Lawrence) Adams, Mrs. William (Jessie) Murray, Mrs. Doug (Lois) Robins, Mrs. Ron (Dorothy) Sears all of Belleville, dear sister of John Wilmot, Mrs. Harold (Mary Rae) (Annie Mae) Shaw, Toronto, Mrs. Harry (Mary) Davidson, Coe Hill, Mrs. Wm. (Gertrude) Shannonhouse, Resting at the Wallace Funeral Home, 257 Front Street where service will be held on Thursday, August 27th, 1964, at 2:30 p.m. Reverend R. G. Fleming officiating.

Interment, Belleville Cemetery.

ROBLIN, Philip William — Passed away at Smiths Falls Public Hospital, Saturday, August 22nd, 1964, Philip William Roblin, beloved husband of Dorothy Irene Clarke, in his 57th year. Dear brother of Mrs. Ernest (Helen) Hall, R.R. 1 Bloomfield, Mrs. Fred (Grace) Hunter, R.R. 1 Demorestville, Mrs. Ernest Day (Evelyn) Belleville, Mrs. Charles Daley (Margaret) Whitby, Mrs. (Dr.) Harold Frank (Clara) Smiths Falls and Mr. Ernest Roblin, R.R. 1 Bloomfield.

Resting at the Grant Funeral Home, 64 Front Street North, Belleville, Ontario. Funeral service, Friday, August 28th at 3 p.m. Reverend W. H. Stobbs officiating.

Interment, Foxboro Cemetery.

Memorial Service

The officers and members of Belleville Lodge No. 81, I.O.O.F. and sister lodges are requested to assemble at the John R. Bush Funeral Home, 80 Highland Avenue, on Thursday evening, August 27th, at 8:00 p.m. for the purpose of attending a Memorial Service for our late brother, Alfred Earl Moseman. Ontario Rebekah Lodge No. 122, Belleville Hospital Auxiliary also invited.

By order of the Noble Grand, Lyle Mateer, D. Simpson, secretary.

Aug26-28

Births

COLE — At and Mrs. H. Cole, R.R. 7, Belleville, are happy to announce the arrival of their son, Richard Howard Earle, on Thursday, August 20, 1964, at the Belleville General Hospital. Weight 7 lbs. 13½ ozs.

WHITTS — Larry and Lee (nee Watson) wish to announce the arrival of their son, Christopher Ward, on August 23, 1964, at the Trenton Memorial Hospital, Trenton.

In Memoriam

OSLAND — In loving memory of a dear husband and father Percy Osland who passed away August 27th, 1963.

From our happy home and circle, God has taken one we loved,
He is gone but not forgotten,
In our hearts a sacred place,
No one knows how much we miss him,
None but aching hearts can tell,
Lost one link in family chain,
Jesus doeth all things well.
Sadly missed and remembered by wife Laura, Joy, Harvey and family.

MOORE — In loving memory of Thomas Moore who passed away, August 26, 1960.

He is gone but not forgotten,
And as dawns another year,
In our hearts he's still missed,
Thoughts of him are always near.
Days of sorrow and years of pain,
Friends may think the wound is healed,
But they little know the sorrow,
That is still concealed.
Sadly remembered by son Basil, daughter-in-law Doris and family, Kathleen and Lorne.

Cards of Thanks

I wish to thank all my relatives, friends and neighbors for flowers, gifts and cards while a patient in Belleville General Hospital. Thanks to all my nurses on second Wash and Doctors Wright, Leonard Allore and to Rev. MacFarland for his calls and prayers. A sincere thanks to all.
Alfred Leverque, Belleville.

I would like to express my appreciation for gifts of friends and relatives for the lovely flowers, cards, gifts, fruit, candy and money received while I was in Belleville General Hospital. Thanks to special thanks to Dr. Kargin and Dr. Langlois, nurses and staff.
Shirley Robert.

FLOOR SANDING AND FINISHING

GLEN ELLIOT

138 Dufferin Ave. — WO 8-3666

FIRST MORTGAGE LOANS

7% AND 7¼%

On Residential Property

VG VICTORIA and GREY TRUST

Belleville

REALLY SOMETHING SPECIAL!

HALIBUT LIVER OIL CAPSULES

100 for 49c

200 for 95c

With the Fall season coming upon us, this is a wonderful opportunity to start your family with fortified vitamins at a terrific saving.

DOLAN

THE DRUGGIST

WO 2-3406

FREE MOTOR DELIVERY

Open tonight 'til 8 o'clock

Concrete Islands Control Traffic Flow on Hill

GILMOUR HILL on Dundas Street East is taking on a new look these days, with the new wider road and the maze of concrete traffic islands. Rumor has it that one (at least) of the islands will be torn up, to provide large trucks with an easier run at the hill. Meanwhile, the islands sort out the rush hour traffic at the top of the hill, and four lines of traffic come down the hill, aimed at the two-lane bridge.

Judge Reserves Decision on Commitment

TORONTO (CP)—Mr. Justice Edson Haines reserved decision Wednesday on an application for the committal to jail of two striking Oshawa printers on contempt-of-court charges.

Barry Dunsmoor and Richard Ellerbeck are alleged to have defied an Ontario Supreme Court order regulating peaceful picketing at General Printers Limited in Oshawa.

The men are members of Local 900 of the International Typographical Union (CLC), on strike against the Oshawa firm since last June.

Company lawyer Roy McMurtry in his application alleged that both men had assaulted threatened physical violence to students working at the plant. Dunsmoor was also responsible for damaging cars belonging to workers, Mr. McMurtry said.

The company contends that the acts violate a July 2 court order limiting picketing and enjoining pickets from intimidating workers.

Mark Hendelman, 17, said in an affidavit before the court that Ellerbeck warned him: "Things do happen during a strike. People get killed. You take my job and I'll kill you."

Mr. Justice Haines asked whether organized labor tells pickets to stop others from committing a crime. Asks Ian Scott, counsel for the men, told the judge that incidents at General Printers occurred late at night when few pickets were at the premises.

"It seems to me that rather than trying to restrain them the pickets stand by and applaud such actions and hurl insults at those passing picket lines," the judge said.

Mr. Justice Haines said he had no doubt Dunsmoor's activities had breached the court order but he wanted to deliberate whether Ellerbeck was validly identified in connection with some of the incidents.

FIRST EXHIBITION

More than 140 paintings and etchings by Canaletto will be exhibited at Toronto's art gallery in October—the first ever organized for the works of the 18th century Italian painter.

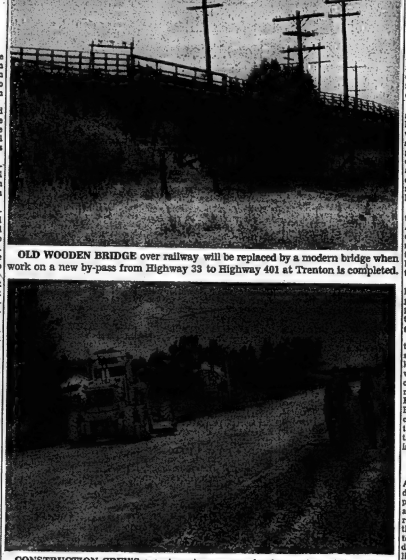

OLD WOODEN BRIDGE over railway will be replaced by a modern bridge when work on a new by-pass from Highway 33 to Highway 401 at Trenton is completed.

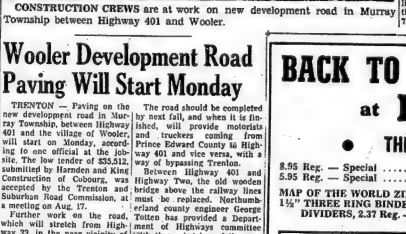

CONSTRUCTION CREWS are at work on new development road in Murray Township between Highway 401 and Wooler.

Wooler Development Road Paving Will Start Monday

TRENTON — Paving on the new development road in Murray Township, between Highway 401 and the village of Wooler, will start on Monday, according to one official at the jobsite. The low tender of $35,512, submitted by Harnden and King Construction of Cobourg, was accepted by the Trenton and Suburban Road Commission, at a meeting on Aug. 17.

Further work on the road, which will stretch from Highway 33, in the near vicinity of Dead Creek, crossing Highway Two, to beyond the Highway 401 overpass, will, for the most part, be curtailed until spring. In two stretches of the road, land must be cleared to straighten out the road.

The road should be completed by next fall, and when it is finished, will provide motorists and truckers coming from Prince Edward County to Highway 401 and vice versa, with a way of bypassing Trenton.

Between Highway 401 and Highway Two, the old wooden bridge above the railway lines must be replaced. Northumberland county engineer George Totten has provided a Department of Highways committee with three sketches of the proposed new bridge, (which will resemble the overpass bridges on Highway 401) and from these a choice will be made. The DHO and the two railways involved will share the cost.

Senator

(Continued From Page 1)

cal examination and through prolonged hours of work at his job, President Johnson has displayed enormous energy.

HAS BEEN TESTED

The president said Senator Humphrey had been tested politically, marking each step with "excellence and achievement." The senator was knowledgeable about world problems, about the need for American military strength and had enthusiastic party support.

The president said the senator combined convictions "with an understanding of the convictions of others . . . this is not a sectional choice, not a question of a balanced ticket, but this is simply the best man in America for this job."

He said he would feel strengthened to have Humphrey at his side. Drawing the actual name out to the last moment, he paused and shouted the identity.

Most of the evening in fact was given over to a procession of speakers nominating and seconding the president and later Senator Humphrey. The first Humphrey nominator was his fellow Minnesotan, Senator Eugene McCarthy who was known to have figured in Johnson's considerations and who had been given considerable public attention.

Convention officials imposed tougher security measures around the huge hall to prevent a recurrence of the pushing and shoving that developed Tuesday night—partly caused by efforts of Mississippi freedom delegation Negroes to get inside.

As happened Tuesday night, some got in Wednesday night. But they contented themselves with standing beside the Mississippi chairs. Convention sergeants - at - arms had occupied chairs vacated by Mississippi and Alabama delegates who either had gone home or been refused entry for refusing the loyalty pledge.

There was no effort to make the freedom delegates leave. Again, they said they gained entry using credentials borrowed from sympathizers inside the hall. But Leader Aaron Henry said they were prepared to move if requested to do so.

The Mississippi issue which hinged on the freedom group's plan to unseat the official and non-segregationist delegation, most of whom decided to go home Tuesday.

The Alabama delegation took their seats Tuesday night and stayed without being challenged. Wednesday night, they were foiled by finding the seats occupied by among those who marched out angrily was Eugene (Bull) Connor, former Birmingham police chief in charge when police dogs were turned on Negroes demonstrating for civil rights and integration.

INSTRUCTION NEEDED

OTTAWA (CP)—The St. John Ambulance Association says it doubts that one of every 15 people in Canada would be able to administer effective artificial respiration in an emergency. By the fall, the organization hopes to have trained 175,000 Canadians in the fundamentals of life - saving methods, bringing the total for the last 11 years to 750,000.

B. R. JONES, an alderman of the City of Bedington, Cheshire, England, and a former mayor of that city, visited the Trenton chapter of the Trans-Atlantic Brides and Parents' Association, last night. He was offered a "cup of English tea" by the hostess, Mrs. Eunice Naylor, and sandwiches by the president of the Trenton club, Mrs. Jean Tetreault. Mr. Jones is overseas general secretary of the association.

Air Commodore Will Be Guest Of Honor

TRENTON—The annual September Ball of No. 413 Trenton and No. 418 Belleville Wings of the R.C.A.F. Association will be held in R.C.A.F. Station Trenton Recreation Centre on Saturday, September 19th, with Air Commodore M. E. Pollard, DSO, DFC, AFC, CD, of Northern Norad Headquarters, as the guest of honor.

For the past few years this ball has been one of the social events of the fall season, and this year's committee are making every effort to make this one the most successful to date.

Music for the ball will be supplied by P/Sgt. Jones and his Music Makers Orchestra, and the committee of members of both wings under the chairmanship of President Jim O'Bryan of the Belleville Wing, expect to have all details finalized this week. Tickets are expected to go on sale about September 1st. Contact members of either wing anytime after this date for your tickets to this gala affair.

INTERNAL BUSINESS

LAGOS, Nigeria (AP) — Sir Abubakar Tafawa Balewa, prime minister of this African nation, says the appointment of Moise Tshombe as Congolese premier is an internal matter. He made the remark on his return from the African summit conference in Cairo, where widespread opposition to Tshombe led Congo President Joseph Kasavubu to boycott the meeting.

Former Mayor of English City Visits Association

TRENTON — A former mayor and a present alderman of his native city, B. R. Jones of Bedington, Cheshire, England, visited the Trenton branch of the Trans-Atlantic brides and Parents' Association last night. The meeting was held at the home of Mrs. Eunice Naylor, 5 B Bell Irving Cres, Middleton Park, and 18 members of the Trenton chapter were present.

Mr. Jones came directly to Trenton from the association's one-day convention in the Pick-Congress Hotel in Chicago. Twenty five overseas clubs were represented at the convention; 600 from Canada and the U.S. Mr. Jones is overseas general secretary of the association.

While on this side of the water for the third time, Mr. Jones visited New York, Providence, R.I., Philadelphia, and points in Pennsylvania before going on to Chicago. While in Ontario, his son-in-law, Austin Reeve of Ottawa, will take him to visit Toronto, and Montreal.

The Trenton chapter, being a new branch of the association, Mr. Jones made it a point to pay the members a visit. The club offers social contact for British brides, married to retired or serving members of the Canadian armed forces. One feature of the club is reduced flying fares for members and their parents.

Mr. Jones, a socialist, forecasts a victory for socialist leader, Harold Wilson in the forthcoming elections in England. His comment on Canadian politics was that Canada was a relatively young country and the present dissention in parliament, the last few years' history of minority government, etc., would sort itself out in time and as the country matured.

RESEARCH OFFICER

MONTREAL (CP) — McGill University has named Gordon Holmes as research grants officer. He will administer finances and records of the university's research programs. At present, McGill receives research grants totalling more than $5,000,000 annually from governments, foundations, and research institutions.

Coming Events

CAR WASH, BELLEVILLE QUINTE Kiwanis Club, 9 to 2, Saturday, August 29, Bill Stewart's Shell, corner Herchimer and Bridge East, $1 per car. Aug27-31

DANCING EVERY FRIDAY NIGHT Tweed Park Pavilion, 9 - 1 a.m. Frank Howard Combo Orchestra. Admission 75c. Mt4-ev-th-f-tf

NEW YORK, SEPTEMBER 14 FOR 3 nights at Park Sheraton Hotel (costs are) $10 per person, 2 persons to a room. Total cost, transportation and hotel $45. WO 8-7715. After 6 WO 3-2825. Aug24-st

SUN TIME CRUISE, BERMUDA, Oct. 9 to 16th. Travel motor-coach to New York then via Queen of Bermuda. For information write Rose Travel Agency Port Hope. Aug22-5t

QUINTE DRIVING, RIDING CLUB present harness racing every Saturday evening, 8 p.m., Belleville Raceway, Exhibition Park Park-Mutuel wagering. Je15-Th-F-S-tf

SOCIAL EVENING, EVERY FRIday, Orange Hall, Church Street 8 p.m. sharp. Special prize Jackpot. Admission 25c Best prizes in town. Jn7-ev-th-f-tf

DANCING EVERY FRIDAY NIGHT Tweed Park Pavilion, 9 - 1 a.m. Dave Wood's Orchestra. Admission 75c. M14-ev-th-f-tf

SOCIAL EVENING, KNIGHTS OF Columbus Club Rooms, 199 Front Street, Belleville, Sat. at 8:00 p.m. Special prizes. Lunch. Admission 25c. Everybody welcome. Ag20-ev-s-2t

TAXI SERVICE
TRENTON
GOULD'S TAXI
DIAL EX 2-3242
FOR
PROMPT 24-HOUR SERVICE
EX 2-3242

BACK TO SCHOOL SPECIALS at KELLY'S

THREE RING BINDERS

8.95 Reg. — Special 7.15
5.95 Reg. — Special 4.75
7.50 Reg. — Special 5.95
4.95 Reg. — Special 3.95

MAP OF THE WORLD ZIPPER BINDER. 2.98 Reg. — Special 1.99
1½" THREE RING BINDER WITH 105 SHEET REFILL AND 5 DIVIDERS, 2.37 Reg. — Special 1.98

BRIEF CASES 5.99 Reg. ..... Special 4.98

250 SHEET LOOSE LEAF REFILL. Special Value 88c
CLIP BOARD LETTER SIZE Special 66c
SPECIAL BOUND NOTE BOOKS, 25c ea. Reg. Special 4/89
500 SHEET REFILL WITH INDEX TABS AND 5 DIVIDERS. 1.88 Reg. Special 1.66

FOR THE GIRLS
MISS MICHELE OF PARIS
NYLONS ..... Only 49c PR.

KELLY'S DRUG STORE
411 BRIDGE ST. E. WO 2-5388

WIN A MOTOR SCOOTER
Enter Sheaffer's "Back-To-School" Contest and ride Back to school on a
VESPA MOTOR SCOOTER
—OR—
You can win instead a
SONY SEVEN-INCH
TRANSISTOR TV
ALL YOU HAVE TO DO . . .
Is guess the number of Skrip cartridges in the big plastic bubble in The James Texts window, fill in the entry form and deposit it in the ballot box.
THERE'S NOTHING TO BUY!
In addition The James Texts Limited will award Sheaffer pen prizes to the three closest guesses. These same three winners get a chance to win one of the ten Vespa scooters or Sony TV's in Sheaffer's grand draw.
RIDE BACK TO SCHOOL ON A VESPA MOTOR SCOOTER
THE James TEXTS LIMITED
BOOKS — OFFICE & SCHOOL SUPPLIES
183-185 FRONT ST. — DIAL WO 8-6775
Est. 1910

THE ONTARIO INTELLIGENCER
Ontario Established 1861 — Intelligencer 1927
Published Daily by
THE ONTARIO INTELLIGENCER LIMITED
Belleville Ontario Canada

Subscription rates:
By carrier 60c per week
By mail in Canada $12.00 per year 6 months $6.50
3 months $3.75
By mail to U.S.A. $15.00 per year
Authorized as second class mail by the P.O. Dept. Ottawa and for payment of postage in cash
Member of The Canadian Daily Newspaper Association; Member of The Canadian Press; Member of the Audit Bureau of Circulations

Do We Want Grade 14?

Grade 13 has been under fire from all sides.

Some have even suggested that it be eliminated, that if, in Quebec, Saskatchewan and other provinces, young people can be prepared for university in four years' high school study, the same can be done in Ontario.

Now comes a diametrically opposed plea.

The Board of Governors of the Ontario Teachers' Federation expects to receive this week a report from a committee, advocating the establishment of Grade 14 in the province's high schools.

The committee suggests that Grades 13 and 14 be combined to provide the equivalent of junior colleges in the United States, under the administration of local school boards.

There are obvious advantages to this suggestion, not the least of which is that the plan would help in relieving congestion in the country's universities.

Still, we think much thought should proceed any such action.

By the time they have put in five years at high school, spirited young people are starting to pull at the bit.

They are eager to get about the business of living, to escape from parental domination. Many of them are ready—and anxious—to start earning their own living. Others, because of the increasing complexity of modern life, know that they need several more years of schooling. For them, however, if they are fortunate enough to live outside the great centres of population, the process of going away to university provides a partial break with home. Often this change in environment has been as stimulating to their development as the college course of study itself.

To impose another year of "togetherness" on our young people could prove quite a strain on the family tie.

This, of course, is a situation commonplace in university centres. But for young people in such larger centres the wider opportunities for sampling life may offer some compensation. In most cases it is only after maturity that the rural atmosphere or its small-town equivalent sometimes proves stimulating to intellectual activity.

Statistics

The Ontario Department of Municipal Affairs has produced its annual "blue book," a voluminous report on statistics concerning the province's municipalities.

Comparisons are said to be odious, and nowhere is this more evident than in any attempt to measure one municipality by the yardsticks provided by its fellows. There is nothing to give us cause for congratulations, for instance, in the fact that our total taxable assessment is almost fifty per cent higher than Stratford's nor in the fact that it is less than half Welland's. Nor need we be unduly alarmed at finding our tax rate almost double Waterloo's, or delighted by the fact that it is below Guelph's.

One unit of measurement, though, does appear applicable to all. This is tax levy per capita. The Department groups a dozen municipalities as roughly comparable in size and location. Their per capita taxes vary from Chatham's $131.32 to Eastview's $66.21. Eastview, though, is in a class by itself. Leaving it out of consideration, we find that the lowest rate per capita is Stratford's $106.10, and Belleville is next with $108.04. The spread between these rates and the top is not large, and is much less if we drop Chatham, as we did Eastview, and take the second highest rate, Waterloo's $124.15. (Waterloo, remember, had the lowest tax rate, yet is high on the tax per capita list.)

Eastview? That has us stumped.

Members of the general public should feel just as free to comment intelligently on questions of science policy as they would in the case of, say, health, defence, taxation or education policy. In every case, there is the same room for public debate, both in Parliament and among the general public—the same need for informed commentaries and the same need for academic research.—Stephen Toulmin, Director of the Nuffield Foundation Unit for the History of Ideas.

John Kennedy believed so strongly that one's aim should not be just the most comfortable life possible but that we should all do something to right the wrongs we have and not just complain about them. We owe that to our country, and our country will suffer if we don't serve her. He believed that one man can make a difference and that every man should try.—Mrs. John F. Kennedy.

Ottawa Offbeat
Socred MP's Are Demanding Govt. Pay Their Phone Bills

By RICHARD JACKSON
From The Intelligencer's Ottawa Bureau

OTTAWA—Now, it seems, the Honorable Members of Parliament — or at least some of them — don't want to pay their phone bills.

They want you to pay them instead.

And some of these bills are inconsiderable.

A few might even be frightfully large.

Listen to Dr. Guy Marcoux, ♦ Social Credit MP for Quebec Montmorency, speaking in the Commons just the other day:

"Mr. Speaker . . . lately, a sales representative of the telephone company advised the chairman of our caucus committee that Social Credit MPs owed long distance phone bills and pleaded with him to have those accounts settled.

"Those outstanding bills amounted variously to $130.95, $197.15, $100.80, . . . $66.65, $36.50, $457.65, $43.25 and $66.70."

Dr. Marcoux went on to recall that last year when the MPs voted to raise their salaries from $12,000 to $18,000 with $6,000 of it tax-free, they voted, too, certain other fringe benefits like payment of their long distance phone bills and unlimited travel expenses between their constituencies and the CapHal.

But since then, the Commons internal economy committee — on which sit representatives of all the parties — has had second thoughts about this generosity.

HOLD THE LINE

Perhaps it feels the hot resentful breath of the taxpayers and, worst of all, their constituents, on their necks. The economy committeemen decided that unlimited travel expenses were maybe just a bit much.

So they cut it back to one air line pass a week, and to not of even that much. Other MPs who don't always fly, tossed in mileage for cars. Hitherto, of course, remained unlimited.

And on those hundreds - with 308 MPs, remember, that must amount to thousands, many thousands - - of dollars worth of long distance calls, the economy committee asked the MPs to hold the phone.

It was after the last June 4 that Creditiste Leader Real Caouette made the first formal complaint to Commons Speaker that the telephone company had had the temerity to suggest he pay his outstanding phone bills. He cough.

Did not the MPs voted to have those phone bills paid by the federal treasury, he asked, reading into the record the text of Bill No. 64, which is the omnibus piece of legislation the Commons must pass to implement all the salaried professional group?

Ah yes, Mr. Speaker Alan Macnaughton replied.

Yes, indeed, except that, alas, the Economy Commissioners had "not yet decided whether long distance phone calls should be paid for. . . . and until that decision has been made by the Commissioners, it is not legal for the government to pay such accounts."

ALWAYS A CAUSE:

The catch was that Mr. Caouette—and who knows just how many other Social Credit MPs—had neglected to read the fine print in Section 4 of Bill No. 64.

That section read the MPs should have known, really, that there is indeed a distinction—specified that travelling expenses and telecommunications expenses would be paid "as the respective Houses (Senate and Commons) may prescribe for their Members."

And those Houses or their internal economy committees, prescribed that there could be only one air line pass a week—and until a firm decision was made otherwise, long distance phone accounts would "remain the personal debts and charge of the individual Member concerned and not the responsibility of the Government."

That was plain enough, or should have been.

But no.

The other day up sprang Dr. Marcoux with his protest that the telephone company, in "pleading" that Socred MPs pay up their collective $1,518.60 long distance bill, has outraged his Parliamentary "privilege."

Up spoke Gilles Gregoire, Creditiste MP for Lapointe and Real Caouette's No. 2 man, in even greater indignation.

He was protesting, he said, not only for the Creditistes, "but for several Liberals MPs who came to me and asked me to speak on their behalf, as well as many Conservative members."

What's more, he was not going to pay his bill—it was, as he put it, "a matter of principle"—and he called certain other un-named Honorable Members were quite prepared to have our phone lines cut."

So there!

Of course, the Commons Committee can always turn softhearted and let you pay the bill.

Why Attempt Trip to Moon?

By DANIEL F. COMSTOCK
Physicist and President of Comstock and Wescott, Inc.

Many of my friends keep asking, "Do you think the moon project is worthwhile?" What possible good can come of it?" This is one true of space research in general.

It is, of course, difficult or impossible to give a definite answer to such questions, but in my opinion a very powerful general answer can readily be given.

In 1831 the English scientist Faraday demonstrated to a skeptical world the hot resentful breath of the taxpayers and, worst of all, their constituents, on their necks. The economy committeemen decided that unlimited travel expenses were maybe just a bit much.

So they cut it back to one air line pass a week, and to not of even that much. Other MPs who don't always fly, tossed in mileage for cars. Hitherto, of course, remained unlimited.

And on those hundreds - with 308 MPs, remember, that must amount to thousands, many thousands - - of dollars worth of long distance calls, the economy committee asked the MPs to hold the phone.

It was after the last June 4 that Creditiste Leader Real Caouette made the first formal complaint to Commons Speaker that the telephone company had had the temerity to suggest he pay his outstanding phone bills. He cough.

Did not the MPs voted to have those phone bills paid by the federal treasury, he asked, reading into the record the text of Bill No. 64, which is the omnibus piece of legislation the Commons must pass to implement all the salaried professional group?

Ah yes, Mr. Speaker Alan Macnaughton replied.

Yes, indeed, except that, alas, the Economy Commissioners had "not yet decided whether long distance phone calls should be paid for. . . . and until that decision has been made by the Commissioners, it is not legal for the government to pay such accounts."

ALWAYS A CAUSE:

The catch was that Mr. Caouette—and who knows just how many other Social Credit MPs—had neglected to read the fine print in Section 4 of Bill No. 64.

That section read the MPs should have known, really, that there is indeed a distinction—specified that travelling expenses and telecommunications expenses would be paid "as the respective Houses (Senate and Commons) may prescribe for their Members."

And those Houses or their internal economy committees, prescribed that there could be only one air line pass a week—and until a firm decision was made otherwise, long distance phone accounts would "remain the personal debts and charge of the individual Member concerned and not the responsibility of the Government."

That was plain enough, or should have been.

But no.

The other day up sprang Dr. Marcoux with his protest that the telephone company, in "pleading" that Socred MPs pay up their collective $1,518.60 long distance bill, has outraged his Parliamentary "privilege."

Up spoke Gilles Gregoire, Creditiste MP for Lapointe and Real Caouette's No. 2 man, in even greater indignation.

He was protesting, he said, not only for the Creditistes, "but for several Liberals MPs who came to me and asked me to speak on their behalf, as well as many Conservative members."

What's more, he was not going to pay his bill—it was, as he put it, "a matter of principle"—and he called certain other un-named Honorable Members were quite prepared to have our phone lines cut."

So there!

Of course, the Commons Committee can always turn softhearted and let you pay the bill.

Today in History

By THE CANADIAN PRESS
Aug. 27, 1964

Fort Frontenac, now Kingston, Ont., was captured and destroyed by the British when it was a defended port for the fur trade of the years since Champlain in 1758. The site of the present city was picked by LaSalle in 1673 and the famous explorer was named commandant of the French camp. Later the area was occupied by United Empire Loyalists from New York State and was named Kingston. It later became the chief naval base on Lake Ontario.

1928 — Fifteen nations signed the Kellog - Briand Pact to outlaw war.

1942 — The discovery of penicillin was announced.

OFF THE RECORD — By Ed Reed

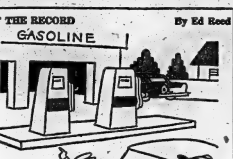

"Okay, I'll come closer to the pumps but you'll have to take the consequence."

LOOKING BACKWARDS

GLEANINGS FROM OUR FYLES OF BYGONE YEARS

20 YEARS AGO

August 27th, 1944

Inquiries for tourist accommodation received at the Belleville Chamber of Commerce office this year exceeded by one percent the highest figure of any preceding year. Contributing factors to this situation were the availability of ready money and gasoline restrictions on both sides of the border. At that, 95 percent of the requests for hotel, cabin, cottages and other accommodation came from Canadians.

Hillier Church, one of Prince Edward County's famous landmarks, which was burned to the ground when struck by lightwardens have decided. A subscription list has been opened for those desirous of contributing the stimulus.

Eventually Susie was freed, but no penalty was exacted from the mechanical marvel.

Everyone with experience of these unprincipled contraptions has suffered from their pirating habits. In a public place the customer can merely shrug and retire defeated when the machine fails to yield what it has promised. Machines in offices and factories—even our own office—are often festooned with sheets of paper bearing the bitter complaints of people they have cheated.

If a human steals from a vending machine he or she is subject to all the pains and penalties of the law.

But not the machine when it steals.

Why this discrimination? Why are soulless assemblage of wheels, gears, coils and sheet-iron permitted to violate the moral, ethical and legal codes of the community? Why is it allowed to cheat, steal and dishonestly enrich its owners? Why but—regard its bland and self-satisfied face—with insult, too?

Outraged humanity is slow to anger. But mark our words. The day will come when the vending machine will be made subject to the rules which govern decent society. And when that happens . . . .

Well, the demands of justice will not be satisfied until all the local constabulary hustling the larcenous machine into the paddy wagon and jailing it up behind bars for 30 days, just like any other petty thief.

30 YEARS AGO

August 27th, 1934

Miss Myrtle Emmerson and Miss Mabel Geen of Fuller, spent the weekend in the city with relatives and friends.

Miss Mary McAvoy and Miss Margaret McAvoy, Octavia St. have left on a trip to Toronto Niagara Falls and Buffalo.

Mrs. H. Hill of this city salted from Montreal today on a cruise to Newfoundland and Labrador.

Miss Hazel Horton, of Corbyville, is attending the Ryerson Executive Leadership Camp at Ryerson Park, Ontario, as a representative from the Belleville Presbytery.

Harold Barrett, of this city, has been appointed by the Ontario Government to issue the licenses required by hunters, anglers and trappers.

Mr. and Mrs. Spence Clarke and Miss Maud Campbell have returned to the city after spending some time at their summer home on Westemkon Lake.

The annual picnic of St. Michael's parish was held at Meiford grove on the westerly limits of the city, was largely attended and was a great success.

Mr. James Phillips is home from Montreal on a visit to his mother, Mrs. Norman Phillips, Charles Street.

Ex-Ald. Charles L. Hyde and Mrs. Hyde have as their guest Mr. Hyde's cousin, Dr. J. Ralph Finkle of Chicago, Ill. This is Dr. Finkle's annual visit to his native city in 27 years.

40 YEARS AGO

August 27th, 1924

Mr. and Mrs. J. N. Boyd and family, George St., motored to Toronto yesterday to visit the exhibition.

Mrs. (Dr.) Pocock, of Kearney, Ontario, is visiting her mother Mrs. Arnott, Albert St. Miss Grace Arnott returned to her home here with Mrs. Pocock after spending several weeks with her at Kearney.

Mrs. Robert Cook, of Buffalo N.Y., is visiting her sister and mother, Mrs. Thomas Grey and Mrs. Rogers, Albert St.

Mr. and Mrs. J. T. Luscombe and son, Edgar, Chicago, Ill., left today for their home after visiting the former's mother, Mrs. Elizabeth Luscombe, Earl St.

50 YEARS AGO

August 27th, 1914

Miss Molly Cronk, of New York City, is the guest of Rev. A. L. Geen and Mrs. Geen at Moodie Cottage, West Bridge St.

Mrs. Frank Dafoe of Madoc spent the weekend here with friends.

Mr. and Mrs. Paul LaRue, of Detroit, Mich., formerly of this city, are visiting friends here.

Lieut. Wallace Robb, an old Belleville boy, has enlisted for active service with Hughes' Heavy Brigade, Canadian Artillery.

Let Machines Cheat, Steal

Vancouver Sun

The criminal habits of vending machines are typified by a recent occurence in Denver, Colo. One of them took the money of Suzie Pacheco and refused to return her a packet of oysters. Instead, when she tried to regain her money, it seized her arm and imprisoned her for 20 minutes.

Eventually Susie was freed, but no penalty was exacted from the mechanical marvel.

Everyone with experience of these unprincipled contraptions has suffered from their pirating habits. In a public place the customer can merely shrug and retire defeated when the machine fails to yield what it has promised. Machines in offices and factories—even our own office—are often festooned with sheets of paper bearing the bitter complaints of people they have cheated.

If a human steals from a vending machine he or she is subject to all the pains and penalties of the law.

But not the machine when it steals.

Why this discrimination? Why are soulless assemblage of wheels, gears, coils and sheet-iron permitted to violate the moral, ethical and legal codes of the community? Why is it allowed to cheat, steal and dishonestly enrich its owners? Why but—regard its bland and self-satisfied face—with insult, too?

Outraged humanity is slow to anger. But mark our words. The day will come when the vending machine will be made subject to the rules which govern decent society. And when that happens . . . .

Well, the demands of justice will not be satisfied until all the local constabulary hustling the larcenous machine into the paddy wagon and jailing it up behind bars for 30 days, just like any other petty thief.

Briefcases Once Absent

Ottawa Journal

Mr. Ralph Cowan, a Toronto Liberal MP, drew attention in the House to a change in the Canadian immigrant young men. While we are not at all clear on the point he was trying to make we thank Mr. Cowan, who is 62, for this recollection:

"I tell you quite frankly that in those days we did not have the briefcases that lawyers carry around today. We used gladstone bags and we used to pick them up and travel from here to there carrying our gladstones.

Briefcases are fearsome. When delegations come with gladstone bags it could be imagined they had with them a change of underwear and presents for the kids at home. When they carry only briefcases every MP knows they have briefs of terrifying length, supported by legal opinions, the advice of public relations officers, and an expense account at the local hotel.

With a gladstone-bag man the MP knew his visitor wanted to get home. With a briefcase man the MP can be sure it will be a long, involved and probably continued-until-tomorrow interview.

To Your Good Health
Skin Tests Are Helpful In Detecting Allergies

By JOSEPH G. MOLNER, M.D.

Dear Dr. Molner:-Do you believe in skin tests for allergies? What is the difference, if any, between an allergy affecting eyes, nose, and stomach? I feel better when I'm outdoors. — A. L.

Yes, I certainly believe in skin tests but I'd be surprised if I said that you can run a series of them and expect to have all the answers.

"Allergy" is another way of saying that a person is hypersensitive to something he eats, smells, touches or breathes.

Skin tests are very helpful but even a substantial series can cover only several dozen to several score of the commoner offenders. It takes time to test for several hundred. Yet the total number of substances which can in some people cause allergy certainly runs into thousands and perhaps more.

Skin tests can identify (or eliminate) the things known to affect a lot of people. But beyond that, you must rely on observation (or "detective work"), your allergist's trained instincts, logical process of elimination, and — yes — luck.

Roughly speaking, allergy follows patterns. Pollens and other things we breathe cause "hay fever," meaning symptoms of nose and eyes. Things we touch tend to cause skin allergies at the point of contact. Food allergies upset the digestive tract, but can cause anything of lips or throat, or a rash to appear on the skin anywhere.

Something I eat can affect the eyes and not the nose, or vice versa. Food allergy can cause wheezing. Allergy to cosmetics is very complicated, and far from wholly understood.

As to being more outdoors — well, some people are and some aren't. Ragweed grows in the field. What bothers you indoors? chemicals, soap powders, wool or other fabrics, dust, furry pets or dyes — it's a long, long list.

You must add this fact: The person with allergies is not necessarily sensitive to just one thing. Indeed, it is usual to find that he is sensitive to several, and perhaps to many. The degree of sensitivity varies from person to person, also.

You may be sensitive to things outdoors, too, yet not encounter them in your normal vocation, or the same combination.

So with allergy, employ all means of detecting the things to which you are sensitive. Do what you can to avoid the major ones, or to build resistance by treatment. You may not achieve total and complete relief, but if you can solve even part of the problem, you will have fewer attacks and less severe ones.

With allergy, you must expect everything. Fortunately, some substances are much more likely to cause trouble, and that is why skin sensitivity tests are so useful.

• • •

Dear Dr. Molner: What causes cancer? Is it true My doctor says it's a virus. Is this a warning of cancer, since it starts from a virus, too? — Mrs. J.

A recurrent virus is the most frequent cause of canker sores, but certain allergies can be involved, too.

Let's get this "warning of cancer" out of your mind right away.

First, it is suspected that viruses may have something to do with cancer, but this has not been proved.

Second, remember that colds, flu, smallpox, chickenpox, measles, and other diseases, are caused by virus, but they aren't "warnings of cancer."

Note to Mrs. D. S.: I see no reason why you should not have mild tranquilizers during pregnancy, since your doctor has consulted other doctors and they all agree.

Strictly Personal
Advances In Teaching Techniques

By SYDNEY J. HARRIS

Like Falstaff, I have a kind of alacrity in sinking. The inherent presence of a body of water, however small or shallow, makes me so nervous that sometimes I get slightly hysterical while splashing my face in a washbasin.

I love the seas as a spectacle — as something to gaze at, to ride on, to walk beside. But not to swim in. Even though I was Scout Harris of the Beaver Patrol, with a dozen merit badges which (God save the mark!) included one for swimming, the literal fact remains that I cannot swim.

Watching my daughter dart like a dolphin across the swimming pool this summer, with an utter contempt for any possible drowning, I realized the tremendous advances we have made in teaching techniques during the past generation. I think it is a pity we are not yet properly appreciative of.

When I was "taught" to swim as a prerequisite for becoming a First-Class Scout too many years ago, the procedure consisted of being made to feel at home in the water was still a thing of the future.

My training was entirely "physical" — how to breathe, how to float, how to co-ordinate the flailing of the arms with the forward surge of the body. But, like many members of my generation, I had become afraid of the water at an early age, and my instructors didn't bother to unterrify me. They felt, apparently, that if I mastered the body movement, I could swim — forgetting that any activity of this sort first demands a complete ease of mind and sense of self-possession.

I learned to "swim," through grim, desperate efforts, swallowing hard on my fears, and finally managing to traverse the half-dozen lengths of the pool that earned my precious merit badge.

But I never really learned to swim in a pure, psychological way. I was never taught to relax in the water, to conquer my childish fears, to move spray swept into my mouth or a large wave buffeted my body.

Luckily for our children, the throw - them - off - the - pier - and-they'll-learn-to-swim school of pedagogy has largely disappeared. We learned to swim, for self preservation, but we never learned to like, and we never learned to cope with unreal or frightening circumstances.

Barbara's mind and emotions allow her to enter the water long before she knew how to stroke or kick. To her, the water is a friend, not a formidable enemy that must be conquered at frantic cost. Whether it's marriage or business or swimming we have lately won the knowledge that how our children are made to feel their security, they will fall, or will succeed at a price that is far too high to pay.

Difficult

Brandon Sun

It is difficult to do a good job of repenting if you are sure nobody saw you do it.

SCOTT'S SCRAP BOOK — By R. J. SCOTT

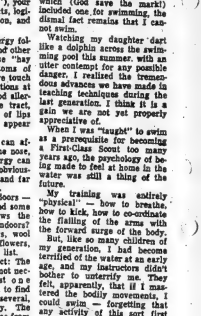

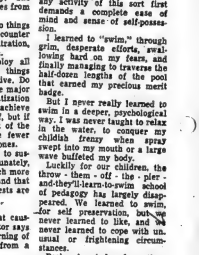

STOCK QUOTATIONS

(Stock Quotations Furnished by Barclay & Crawford)
56 Bridge Street East
Members Toronto Stock Exchange
Belleville Office — Dial WO 8-5581
Rae B. Swansburg, Manager

INDUSTRIALS

Abitibi 15¼
Alberta Distilleries 380
Alberta Nitrate Trunk 23¾
Algoma Steel 75⅞
Aluminum 30¾
Argus 18½
Bank of Montreal 68
Bank of Nova Scotia 77
BC Telephone 69
Bell Telephone 56
Brazilian Traction 360
British American Oil 34¾
BC Forest Prod 30¼
Calgari Power 24
Canada Cement 46
Cdn Imp Bk of Comm 68
Cdn Breweries 10⅝
Cdn British Alum A 11
Chemcell 15⅝
Canadian Tire 42¼
Cdn Pacific Rlwy 47
Cons M and S 37⅛
Cons. Paper 41⅛
Consumers Gas 13¼
Corby's A 20
Crush International 11
Distillers Seagrams 61¼
Dominion Foundries 24⅜
Dominion Steel 17
Dominion Stores 22
Dominion Tar 23¼
Falconbridge 74
Ford (US) 54⅝
Ford A 184
General Motors 101
Great Lakes Paper 26⅝
Guaranty Trust 80
Husky Oil 10⅜
Home Oil A 17¾
Imperial Oil 81½
Industrial Acceptance 23½
International Nickel 83⅝
Interprov Pipeline 39
Investors Syndicate A 63½
Jockey Club Ltd 405
Lake Ont. Portland 210
Laurentide Fin. 16⅝
Lakeland Gas 6¾
Levy 16
Loblaw Cos. "B" 8⅝
Massey Ferguson 26⅝
MacMillan B. & Powell 31½
Mead Johnson (N.Y.) 16⅝
Monarch Foods 6½
Moore Corporation 55⅝
Noranda 48
Pacific Petrol 12⅜
Page Hershey Tubes 20½
Power Corp. 12⅜
Quebec Natural Gas 10¾
Royal Bank of Canada 78
Shell 18⅞
Simpsons Ltd. 24¾
Steel of Canada 25⅞
Toronto-Dom. Bank 69½
Traders Finance 13⅝
Trans Canada Pipe. 40⅝
Trans. Mt. Pipe 20
Union Gas 24⅛
Victoria & Grey 12½
Westcoast Trans. 17⅛
Walkers 35⅝

MINES AND OILS

Assoc. Arcadia Nickel 18
Atlantic Coast Copper 98
Bel Terre 42
Beth Copper 735
Bunkerhill 2015
Cantrel Dairis 905
Campbell Chib. 420
Cdn. Export Gas 146
Cochenour Willans Gold 206
Cons. Halliwel. 22
Conwest Exp. 560
Craigmont 21¾
Denison 15⅝
Dickenson Mines 480
Dome Mines 31¼
East Malartic 190
East Sullivan 360
Geco 38¼
Gunnar Mines 715
Giant Yellowknife 11¾
Hollinger 26⅝
Hudson Bay M. & S. 68¼
Hudson Bay Oil 18¼
Kerr Addison 715
Labrador 33¼
Lake Dufault 11⅞
Latin America 35
Leech 640
McAdam 74
Meintire 59
Midcon 38
New Hosco 268
New Mylamaque 14
New Rich. 48
Normetal 305
Northgate 470
Opemiska 850
Preston Mines 600
PCE Expl. 25
Provo Gas 218
Quemont 960
Raglan 185
Rio Algom 975
Riz 21¼
Rockwin 36
Sherritt Gordon 436
Silver Miller 16
Sicoe 188
Steep Rock 560
Texas Gulf 54
Triad 207
United Asbestos 264
United Keno Hill 780
White Star 57
Windfall 44
Zenmac 28½

Toronto Stocks

TORONTO (CP)—Prices retreated in light trading on the stock market today.

Industrials were lower with banks the weakest group. Losses of ¼ went to Imperial Commerce at 67⅝, Royal at 78 and Nova Scotia at 76¾. In foods, Dominion Stores eased ¼ to 22 while among papers, Abitibi gave up ¼ to 15⅝. Empire Life jumped $25 to $365, a 1964 peak, bringing its gain so far this week to $100.

Speculatives were quiet with most issues showing minus signs. Giant Yellowknife slipped 11 cents to $1.65. New Calumet four to 76 cents, Raglan three cents to $1.97 and Giant Mascot climbed six cents to $1.14.

Senior base metals made a modest gain. Falconbridge tacked on ⅜ to 73¼. Rio Algom fell 10 cents to $9.75 and Noranda ¼ to 47¾. Leitch advanced 20 cents to $6.50 in active dealings.

Western oils pursued a lower course with Husky off ¼ to 10¾. Golds were lower in light trading.

On index, industrials were down .14 to 158.60, golds .70 to 133.18, western oils .11 to 95.40 and the Exchange index .14 to 147.96. Base metals were up .06 to 67.46. Volume at 11 a.m. was 745,000 shares compared with 792,000 shares traded at the same time Wednesday.

Small price losses were recorded Wednesday.

In the industrial list, Levy dipped 1¼ to 16 with Bank of Montreal and B.C. Forest Products down 1 each, to 68 and 30 respectively. Algoma Steel fell ⅛ to 74.

A bright spot in the list was Empire Life which tacked on $32 to a 1964 peak of $365, bringing its gain so far this week to $75.

Speculative mining issues remained out of favor with the investment community. Lowsagged 14 cents to $1.76, Raglan 10 cents to $1.80, Canadian Dyno the same amount to $1.58, Windfall seven to 44 cents, and New Calumet three to 80 cents.

Base metals made an irregular retreat. Inco and Hudson Bay were off ⅛ each to 63¾ and 68¾ respectively. Leitch advanced 25 cents to $6.50 and United Keno Hill 20 cents to $7.80.

Golds were stronger with Dome up ⅜ to 31¾.

On index, industrials were down .28 to 158.54, base metals .13 to 67.40, western oils .47 to 95.51 and the exchange index .23 to 148.10. Golds were ahead 1.13 to 133.88.

Volume for the day was 3,140,000 shares, compared with 2,916,000 Tuesday.

PRODUCE MARKET

TORONTO (CP) — Churning cream and butter print prices were unchanged today.

Butter prices: Agricultural Stabilization Board tenderable carlots: buying 40 score 53; buying 39 score 52; selling 53.

JORDAN
ZING
a flavoured wine
GREAT REFRESHMENT
GREAT VALUE
serve cold - on the rocks - or with your favourite mixer

WATCH FRIDAY'S PAPER FOR
Foster's
FANTASTIC
FREE OFFER!
This Weekend Only!

Belleville Livestock

Trade was steady on quality steers and heifers. Good cows were steady, common and medium cows were higher. Weaned pigs were lower and shoats sold steady. Lambs were steady. There was a strong demand for good spotgazers.

Following are quotations:

Sale of choice steers 21 to 23½; good steers 19 to 20.

Good heifers 17 to 19; mediums 15½to 17; common 14 to 15.

Good cows 16 to 17; heifer cows as high as 15½; mediums 14 to 15; common and cutters 10 to 13.

Good heavy bologna bulls 17 to 19; mediums 15 to 17; common 14 to 16.

Good stock calves 22 to 24.

Choice veal 28 to 30; good 23 to 25; mediums 21 to 22; common 18 to 20; boners 14 to 18.

Grade A hogs 20 to 20½ on live weight basis.

Light sows 15 to 17; heavy sows 14 to 15.

Shoats 21 to 22½; weaned pigs $2 to $12 each.

Choice lambs 20 to 22.

Good springers $220 to $250 each.

Small type heifers $160 to $200 each.

Good work horses $125 to $150 each. Meat horses 6 to 8.

TORONTO LIVESTOCK

TORONTO (CP) — Trading was dull on a comparatively heavy supply of slaughter cattle lacking quality and finish at the Ontario public stockyards today.

A few choice cattle offered traded actively at steady prices. Cow prices were lower.

Veal calf prices were steady. Hog prices were higher and sheep and lamb prices were lower.

Slaughter cattle 2,339: Choice steers 24-24.50 with dry - fed steers to 25.50; good 22-23; medium 19.50-21; common 16-18; choice heifers 21.50-22.50 with sales to 23; good 20-21; medium 18-19; common 14-17; choice fed yearlings 22-24; good 20-21.50; good cows 15.50-16 with odd sales to 16.50; medium 14-15; canners and cutters 8-13.50; good heavy bologna bulls 18.50-19 with sales to 19.50; common and medium 15-18.

Replacement cattle 600: Good light stockers 21.50-23; medium and common 16-21.

Calves 153: Choice vealers 27-29; good 24-26; medium 20-23; common 18-20; boners 12-17.

Hogs 785: Trade A at Toronto 28.55-28.95 currently selling at 28.95.

Sheep and lambs 279: Good lambs mostly 22 per hundredweight with some sales to 22.50; common and medium 20-21; sheep 3-10.

DOLLAR RATE

MONTREAL (CP — The United States dollar in terms of Canadian funds was 1-16 lower at $1.07⅝.

Pound sterling was ¼ lower at $3.00.

Cheese Exchange

A total of 13,808 square cheese, 8,720 large regular cheese and 7,625 specials were offered on the Belleville Cheese Exchange this week.

The average price for white cheese was 38 cents and for colored 38.4 cents per pound.

First grade raw milk squares sold at from 37.9 to 38.1 cents per pound and colored from 37.9 to 38.4 cents.

PICTURED ABOVE is Judy McKnight, 17, of Belleville, currently dancing in the chorus line of the Canadettes at the Canadian National Exhibition. This is Judy's second year with the "Ex" dancing company. She is the daughter of Mr. and Mrs. Vern McKnight of 48 Dundas Street East.

Business Exodus Follows Burmese Nationalization

RANGOON (Reuters) —Foreigners living in Burma have begun to feel the full brunt of the revolutionary government's nationalization of private property.

Their businesses and professions have been nationalized, the repatriation of their property and assets has been blocked, the currency which they held demonetized, and their movement within the country restricted.

Many thousands of them, especially Indians and the Pakistanis, now see no economic future in Burma and are making arrangements to return to their native countries for good.

Air passages to India and East Pakistan are solidly booked for the next six months. Indian authorities are arranging to send three liners here to take at least 5,000 Indians home.

There are about 300,000 foreigners living in Burma. Some 90,000 of them are Indians and another 80,000 are Pakistanis. The rest are Chinese, except for a few hundred Europeans.

Before nationalization, import and export business and wholesale trade were all in the hands of well-to-do Indians, Pakistanis and Chinese. The few hundred Europeans here were also mostly engaged in the import and wholesale distribution business.

The less well-to-do Indians, Pakistanis and Chinese cannot monopolized the retail trade, the sale of foodstuffs and the ownership of cinemas and small foodstalls. They also operated road and river passenger transports.

Soon after coming into power in 1962, Gen. Ne Win, chairman of the Burmese revolutionary government, announced that the state would put an end to the "exploitation of man by man."

The government banned private importation of goods as well as the purchase and export of rice, timber and beans. Burma's major foreign exchange earning exports.

Thinks Province Should Subsidize Arson Squads

PETERBOROUGH (CP) — Provincial governments should subsidize arson detection teams in large cities, a panel of Canadian fire chiefs said here Wednesday.

The panel was conducted in connection with the annual convention of Canadian fire chiefs.

Chief Reg. Swansborough of Hamilton, first vice - president of the International Association of Fire Chiefs, said the number of suspected arsons increases every year.

"I think the province should subsidize arson squads in large cities rather than sending men from the Ontario fire marshal's office to investigate questionable fires. They have such a large area to cover they are often four or five days late."

Chief Swansborough also suggested that insurance companies should provide more assistance. "I know they have their own investigators but most of the burden is carried by the fire marshal's investigators."

CHILDREN BIG PROBLEM

Chief Swansborough said one of the biggest problems in recent years has been the number of fires set by juveniles. "Some of them six or seven years old."

"It's hard to blame children of this age entirely. We think they usually start the fire out of curiosity, but often it is a case of pyromania."

The association decided Wednesday to recommend legislation regulating the sale and handling of fireworks on a province-wide basis.

They also endorsed Smokey the Bear, initiated in Canada by the Canadian Forestry Association in 1956, as a fire prevention image.

3rd ANNUAL
CANADIAN NATIONAL EXHIBITION
TOUR
SATURDAY, AUGUST 29th.
VIA CANADIAN NATIONAL RAILWAYS
SPECIAL TRAIN
LV. BELLEVILLE 10.05
AR. EXHIBITION 12.20
LV. EXHIBITION 7.00 p.m.
AR. BELLEVILLE 9.15 p.m.
Daylight Saving Time
ADULTS ..... $5.90 Return
CHILDREN ..... 2.95 Return
CONTACT YOUR CN AGENT
Robuf's
TRAVEL CENTRE
WO 2-9201
CNR STATION WO 8-7560

SUMMER
CLEARANCE SALE
1962 PONTIAC 6 Laurentian Sedan. Automatic ..... 1995.
1962 FORD FAIRLANE 500 Series. Sedan, Automatic. Radio ... 1895.
1960 FALCON DELUXE Sedan. Radio ..... 1150.
1958 CHEVROLET BISCAYNE Conch. Automatic ..... 795.
1958 DODGE CUSTOM 8 Royal Sedan. Automatic ..... 395.
1957 PONTIAC 6 Sedan ..... 550.
1956 CHEVROLET 6 Wagon ..... 595.
1962 CHEVY II NOVA 2 Door Hard Top. Automatic ..... 1950.
1961 COMET 6 DELUXE Sedan. Automatic ..... 1495.
1959 CHEVROLET 6 IMPALA 2 Door Hardtop. Automatic. Radio New Tires ..... 1295.
1958 PONTIAC 6 STRATO CHIEF Sedan ..... 795.
1958 VOLKSWAGEN DeLuxe. Radio ..... 595.
1956 CHEVROLET 6 Sedan ..... 395.
1956 MERCURY ½ Ton ..... 475.
1956 INTERNATIONAL Panel ..... 350.
TED GREEN
REDNERSVILLE ROAD

DO IT YOURSELF
HOME OWNERS
IF YOU ARE PLANNING TO BUILD A . . .
BARBECUE - STEPS - PLANTER - CURBING
BOOK CASES
WILSON CONCRETE PRODUCTS
ARE
CLEARING OUT
THEIR SURPLUS STOCK OF
CEMENT BLOCKS AND BRICKS
These are surplus and rejects which are off color and over runs of custom size blocks which are being cleared to make room for Q BLOCK production.
BRICKS From 2½c Each
CASH AND CARRY
BLOCKS From 10c Each
FREE DELIVERY ON ORDERS OF $20. OR MORE
OPEN TIL 3 P.M. SAT.
WILSON
BELLEVILLE, ONTARIO

Successful Living

Faithful Reader Praises Doris for the Good Work

DEAR DORIS — You are very lucky William Wordsworth is unable to read your column in the newspaper. If he could, he would surely turn in his grave for he is the author of "The World is Too Much With Us." "Old Bill Shakespeare" I'm sure would do the same, since he is famous for his "English Sonnets" while Wordsworth wrote strictly Italian ones.

Might I add that this is one of my favorite poems and it would do a great many people no harm to read it and take its message to heart. I enjoy reading your column in our local newspaper. Keep up the good work. — A LOVER OF POETRY.

DEAR LOVER — My face is red. The world must have been too much with me, that day! Thanks for putting us right.

• • •

DEAR DORIS — At the age of 13 I was attacked and nearly raped. I began to hate boys and life. I never went with any one boy very long. I couldn't stand to have them near me.

I have been going with this boy ten months now. We seem to get along O.K. until it gets time for him to take me home. He likes to go and park and I just dread it. After about one-half hour of necking he seems to want something else. At this point I start to cry and tell him to just stay away from me, so he takes me home.

He still wants to marry me but he is afraid I hate sex and I think he's right. What can I do? I love him very much. Will I hate him after we're married?

Do you think I have any major problems or are you like all the other adults who laugh, make fun of me and my boy friend and say we can't possibly be in love because we're only teenagers? — UNHAPPY.

DORIS CLARK

DEAR UNHAPPY — You fear sex — with good reason. Your early experience now colors every contact. Right then was when you needed to talk it out. Where was your mother?

Once you come to see the meaning of sex your fears will fade away. At its best, the sex act is the highest expression of lasting love. When abused, it becomes something base and cheapening.

Would you and your boy read a book about it together? And readers not to indulge in sex experimentation as you are doing? This is your best way back to mental health.

Perhaps you do love each other, but the final decision had better wait until you are at least 20. I am sending you a list of books I recommend on the serious subjects of sex and dating.

• • •

CONFIDENTIAL TO NOTHING — For the information you want, please write in again, enclosing a stamped, self-addressed envelope.

• • •

DEAR DORIS — What is proper etiquette concerning gloves? The dress is long and the problem is: Must we wear long gloves with a long formal even though the short ones look better? The dresses have straps about three inches wide. — COLLEGE TWINS.

DEAR TWINS — You may wear the very short — wrist length — or the very long — up over the elbow. But not the half-way glove. Not this year.

• • •

CONFIDENTIAL TO MARY LOUISE — Don't be too sure. Since Joey doesn't to be tied down, neither should you be. You may y the "love of your life", and the next two or thre hould tell the tale.

• • •

(If it's etiquette or emotions, ask Doris, whose counsel has helped thousands of Canadians.)

Troops

(Continued From Page 1)

and student demands that it step down and pave the way for civilian rule.

Khanh stepped down Tuesday in the face of widespread student demonstrations. Minh had been figurehead chief of state only 30 days ago when Khanh proclaimed himself president under a new constitution.

Minh was ousted in the shake-up, touching off student charges that Khanh had made himself head of a military dictatorship. A popular Buddhist leader, Minh had directed the overthrow of president Ngo Dinh Diem's government last November.

The shooting flared today during the council's second day of deliberations. A surging crowd swept past barbed wire barricades in an apparent effort to enter joint general staff headquarters.

Some 250 government troops fired over the heads of the demonstrators but some shots went wild. A 15-year-old boy was killed, apparently shot. The wounded included an old woman, a teen-age girl and a gunner.

An officer ordered the shooting stopped when the crowd fell back.

'Lines on Life'

By Dr. Stuart E. Rosenberg

Every day, every week, people who thought they were in love mean their complaints. They repeat the famous last words of their burned-out flame, "He's not the man I married!" "She's no longer the same girl I once courted."

Their unhappy experiences often lead to only one conclusion: the modern love-cult has succeeded in distorting our lives so badly that we are in danger of letting ourselves to death.

LOVE IS SEX

Some moderns have come to the dismal conclusion that love is sexual in its origin and that there can be no love without sex. From this doubtful platform we have moved to an ever more questionable position: Sex-is-Love and Love-is-Sex. Even if we do not openly admit it, this is what many have come to believe. The wreckage of our long-standing values can be traced directly to this popular but false theory.

Instead of helping to stabilize and to strengthen marriage, it has reduced it to a game — a losing game, at that.

Rather than lend support to family ties and help to cement the relations of the home, it has caused parents to become increasingly obsolete and useless and has made their authority, counsel and feelings more and more irrelevant.

MODERN LOVE

"Love" has not made life kinder, but more cruel. It has gendered a youth-worshipping and adoring society which increasingly finds neither place nor function for people over 35.

One would have expected love to have helped to resolve the dreaded universal problems of human loneliness and isolation. But modern love has succeeded in accentuating and exacerbating this condition to almost unbearable proportions.

Let's see what "love" has done to marriage.

The picture we have of modern marriage can be found in Hollywood's interpretation of the meaning and place of love in human life. But the films only repeat our own convictions. Because moderns think of love only as romantic love, Hollywood's typical story follows some such standard sequence: (a) Boy meets girl; (b) They fight; (c) They make up; (d) They argue; (e) They make up; (f) They battle; (g) They reconcile; (h) They fall madly in love; i) They marry.

ROMANTIC STORM

What happens after "marriage" is barely touched on by the impressarios of the cinema. Only the romantic storm and stress, the peaks and the valleys of the pre-marital period seem worth depicting. In the Hollywood version of modern marriage (which is also our own), before we wed — if it is to be the "real thing" — we must fall madly in love. What follows once marriage occurs seems much less important. After all, we can always un-marry and re-marry.

The flippancy of such a suggestion is the direct result of a love, in our culture. We think of love chemically or biologically. The physical proportions are the significant measurements of marital attractions. The prettiest girl — one who can best display her endearing young charms — is most likely to ensnare her willing "victim." We centre our concern in the physical because we think of love primarily as a romantic affection.

We focus upon the size and shape of the human form as a valid index to future marital happiness, because when we say love, we really mean sex. But sex is not love. Says Dr. Theodor Reik, disciples disciple of Freud: "Sex is a passionate interest in another body; love, a passionate interest in another personality, or in his life."

ZOOMING DIVORCE

It is no accident that our zooming divorce rate coincides with an age which thinks of love principally in terms of romantic adventure. We like to believe that the Victorians were unable to experience love fully because they were too prudish about sex. They may have known too little about it, but they seemed to stay more married than we do. Did they, perhaps, learn how to love, precisely because they knew so little and thus made love into more than sex? And do we, on the other hand, hardly ever learn how to love, because we mistake techniques for love and believing that we know the former so well, make love nothing but sex?

Erich Fromm suggests that in our day romantic love is often but an uneasy cover-up for our unwillingness to work at mastering the true "art of loving."

To married folk who want to survive together long after their "glamour" has departed, he offers this sound advice: "Love is not the result of adequate sexual satisfaction, but sexual happiness is the result of love."

This suggestion may disturb some counsellors whose chief stock-in-trade consists in prescribing books that "cure" unhappy marriage by teaching couples "how to achieve correct sexual adjustment." But it does remind us that many a marriage has broken down because we have played up the wrong kind of love.

The complaints one hears from husbands and wives are often the insipid but logical corollaries to a marriage founded principally on a bio-chemical or anatomical basis, in the dimmer aftermath of an earlier glow.

If we teach ourselves to believe that we must reach the peak of happiness before we've even started out, how can we expect "love" of this kind to grow and to deepen. It can only wear itself out and wither away.

Try...

"Not a Bank — But a Good Place to Save"

"KING SOL STORES"

295 FRONT ST. BELLEVILLE WO 2-4947

INSTANT CREDIT — NO MONEY DOWN

DOOR CRASHERS — FRI. 9 a.m. - 10 a.m. ONLY

NYLONS Seamless Mesh 6 pr. $1.

COLGATE TOOTH PASTE 1.09 size 57¢

BACK-TO-SCHOOL SUPPLIES

3 RING 1" BINDERS Compare 1.29 66¢

200 SHEET LOOSE LEAF Compare 89c 66¢

EXTRA THICK NOTE BOOKS Compare 4 for 89c 4 for 66¢

MEN'S SHORT SLEEVE SPORT SHIRTS Compare 2.95 1.66

BOYS' UNDER SHORTS & TOPS S.M.L. Compare 49c ea. 3 for 1.00

BOYS' 8 - 18 YRS COTTON PANTS Compare 2.95 1.99

BOYS' COTTON KNIT SPORT SHIRTS Comp. 1.99 99¢

BOYS' 3-6X YRS. COTTON PANTS Comp. 2.49 77¢

Young Men's Continental DRESS SLACKS Size 28 to 38 - Finished cuffs Comp. 5.95 3.77

Men's Under SHORTS & TOPS Comp. 59c 3 pr. $1.

Men's Nylon LAMINATED JACKETS Comp. 9.95 6.99

TONI HOME PERM Comp. 2.00 1.19

200 BOX KLEENEX Comp. 21c ea. 3 for 33c

KOTEX FEM. NAP. Comp. 51c 2 for 69c

8 MM KODAK 11 Comp. 5.10 3.49

LADY PATRICIA HAIR SPRAY Comp. 99c 59c

BROMO-SELTZER Comp. 1.09 73c

WILKINSON BLADES Comp. 69c 42c

70 x 90" FIRST QUALITY FLANNELETTE BLANKETS Comp. 4.95 pr. 3.59

7 x 35 Coated Lens BINOCULARS Complete with case and straps. Comp. 27.95 19.88

FISHING TACKLE REDUCED Save up to 50%

HOUSE PAINT Selection of Colors. Comp. 4.95 gal. 2.95 gal.

CORK SOLE SAFETY BOOT Comp. 12.95 8.77

LUNCH PAILS Complete with Thermos Comp. 3.98 1.77

Electric KNIFE SHARPENER Comp. 15.95 6.99 1 Yr. Guarantee

CLEARANCE GOLF SET 2, 5, 7, 9 Irons 1, 3 Wood, Putter Comp. 39.95 29.95

CLEARANCE 4 position - adult size LOUNGE COTS Comp. 9.95 6.99

INSTANT CREDIT NO MONEY DOWN

KING SOL STORES

295 FRONT ST. WO 2-4947

A&P WHY PAY MORE?

Canada's Finest Quality Red Brand Steer Beef

BEEF ROASTS

BLADE Blade Bone Removed LB. 43¢

SHOULDER Round Bone Pot Roast LB. 39¢

RIB ROAST Short or Cross LB. 49¢

THE GREAT ATLANTIC & PACIFIC TEA COMPANY OF CANADA LTD.

A&P FOOD STORES

A&P MEANS DEPENDABILITY

Centenary

CENTENARY — Mrs. B. Harder and Miss Joan Emerson entertained their Sunday School class at Mrs. Harder's home on Tuesday afternoon. Games and races were enjoyed.

Mr. and Mrs. K. Sills and family visited Mr. and Mrs. W. Lough at Ridgeway at the week end and also visited at Niagara Falls.

Mrs. F. Aikens has returned home from hospital where she was a patient for a few days.

Mr. and Mrs. J. Steinberg of Long Island, N.Y., visited Mr. and Mrs. G. Sills recently.

Mr. and Mrs. C. Dafoe and family and Mr. and Mrs. P. Ray attended a family picnic at Kirk-Rowe on Sunday in honor of Mrs. Ray's nephew, Sgmn. George Hogle of Kingston who is leaving for Germany to be stationed there for three years.

Mr. P. Ray and Mrs. B. Parsons accompanied Mr. and Mrs. F. Free of Sunderland and Miss Zada Cummings of Toronto to Lima, Ohio, on Monday where they attended the funeral of Mr. Arnold Squire.

Mr. and Mrs. J. Ray were guests of Mr. and Mrs. A. Bulmer of Oshawa at the weekend.

Mr. and Mrs. G. Lee of Belleville and Mr. and Mrs. T. Aikens attended the Wilson-Mills wedding at Kingsway-Lambton United Church in Toronto on Saturday.

WINNING STRUGGLE

CZESTOCHOWA, Poland (AP) — Stefan Cardinal Wyszynski said Wednesday the Roman Catholic church is winning the struggle for survival in Poland. The primate of Poland addressed nearly 50,000 people attending annual anniversary celebrations of the shrine of the "Black Madonna" of Czestochowa.

Vicious

(Continued From Page 1)

stages where a fresh start will be necessary.

At Hollywood, Cleo's rampaging winds bashed in the plate fronts of the luxurious Diplomat Hotel's lobby and ocean front rooms. About 30 guests fled to inner areas of the hotel and bedded down by cash in hand in corridors.

BOXCAR PUSHED

Cleo's powerful winds pushed a railroad freight car eight miles from south of Hollywood to Fort Lauderdale. The runaway car sheared off one side of the old Dania train station and then collided with an automobile, injuring the driver, an elderly man, seriously.

There were numerous reports of fires at Fort Lauderdale. In one, flames levelled a building being used to protect automobiles from the storm.

At Pompano Beach, two persons were trapped at the height of the storm when the wind crumpled their trailer home. Rescuers got them out unharmed.

At Cape Kennedy, six space rockets were lashed down and other hurried preparations made for a big blow.

Many residents and business men in Miami boarded up in advance of the storm. But many others, careless after a 14-year period in which the city saw only one hurricane, did not.

Those who didn't returned to the gloomy dawn to find plate glass windows shattered and store interiors wrecked. Mannequins blown from the display window of one store sprawled like bodies in the street.

STORES LOOTED

Looting began soon after winds began to explode. In the fury of the storm, the thieves easily eluded police.

Cable failure knocked the National Hurricane Centre out of operation and the Washington weather bureau took over the filing of advisories until the Miami operation could be re-established at International Airport.

Key Biscayne, an island with a large residential colony across Biscayne Bay from Miami, was largely evacuated before the storm struck and high tides blocked the causeway to the mainland.

The 85-foot yacht Electromatic broke loose from its mooring and crashed into television's famed houseboat, Surfside Six, in Indian Creek in front of the Fontainebleau.

More than 300 stranded travellers slept on benches at Miami International Airport. But even the huge, terminal didn't escape Cleo's fury. Windows blew out on two concourses and rain and wind whistled into exposed sections of the building.

A boat smashed into the 27th Avenue bridge over the Miami River, putting the busy crossing out of commission.

In the first gales ahead of the hurricane, two trusties working on the roof of the county jail took advantage of the confusion and fled barefooted into the storm.

Hospitals held staffs overtime to treat the injured. Many persons were reported injured by flying glass and other objects.

Hot power lines blocked many roads in the Fort Lauderdale area.

Miami enjoyed a long period of calm while the eye was over the city and Police Lieut. James Ford said dozens of looters raided the damaged shops and stores, carrying off liquor, clothing, food and other items.

Behind the hurricane lay a swath of death and destruction in the Caribbean, with 14 dead in Guadeloupe, at least 60 in Haiti.

The Bahamas islands, east of Miami, also took a pummelling from blinding rain and winds. Water ran two feet deep in some streets of the capital city of Nassau.

DUKE TAKES LOOK

KUCHING, Malaysia (AP)— The Duke of Devonshire, British minister for Commonwealth relations, arrived in the Malaysian state of Sarawak Wednesday for a look at the security threat posed by Indonesian guerrilla raids.

Marmora

MARMORA — Franklin Bus Lines ran a chartered bus to Ottawa Fair on Saturday, August 22rd. Several from Marmora attended, also from the Stirling area.

Mr. and Mrs. William Keenan, Sr., attended the wedding on August 22rd in Niagara Falls, Ont. of their son Leo Meehan of Hamilton to Miss Carol Wilson, Reg. N. of Niagara Falls.

Mr. and Mrs. Joseph Hetherman of Peterborough spent Sunday with Mr. and Mrs. George Empey.

Mrs. Richard Scanlon and children of Scarborough who have been spending the summer with her parents, Mr. and Mrs. Eugene Brady returned home on Thursday with Mr. Scanlon.

Mrs. L. R. Green, Mrs. J. R. Barker, Mr. Ralph Green, Lewis, Jack and Tom Barker attended the family picnic at the descendents of the late Mr. and Mrs. Theo Reid at Serpent Mounds on Sunday.

BUS CONTROL

LEEDS, England (CP)— Twelve buses here in Yorkshire are to be fitted with radio telephones so that the drivers can keep in touch with a central control unit.

All in Sport

"Boy! Ducks must really be stupid to come out in weather like this!"

Marsh Hill

MARSH HILL — Mrs. Fred Gray of Plainfield and Mrs. Harry Dafoe of Carmel were weekend guests of Mr. and Mrs. David Holinger.

Miss Elizabeth Finkle spent a few days last week with Miss Sheila Slater of Orono.

Several from this community attended the Belleville Fair last week.

Miss Marilyn Finkle spent a few days in Toronto with her uncle and aunt, Mr. and Mrs. Lorne Johnston.

Bonarlaw

BONARLAW — Mr. and Mrs. Ken Stiles, Mr. Bob Stiles, of Kingston, spent a few days with their father, Harold Stiles.

Mrs. Charles Roberts and David, and Miss Shirley Burkitt, Campbellford, visited Mr. and Mrs. Gerald Burkitt.

Mr. and Mrs. Van Luven and family have moved to Sine to reside.

Mr. and Mrs. Harry McAdam, Mount Pleasant, visited Mr. G. Burkitt and Mrs. Burkitt.

Several from this vicinity attended the afternoon tea at the Standard Church on Wednesday afternoon.

Mr. and Mrs. Scott of Bancroft visited Mr. and Mrs. P. Laton on Thursday.

Mrs. Charles Westfall, of Willow Rusc, Mich., is visiting her sister, Mrs. Wallace McInroy.

Mr. Carl McKeown of Victoria is visiting his parents, Mr. and Mrs. Fred McKeown and friends for the next two weeks.

MOVING TO PICTON

Mr. and Mrs. Tom Heath and sons are moving to Picton early in September.

Mr. and Mrs. Pritchard of Toronto, visited Mr. and Mrs. Ralph Wellman on the weekend.

Mrs. Dave Wellman, and Mrs. Ralph Wellman visited Mrs. C. Wellman at Havelock.

Mr. and Mrs. Dave Henderson and boys returned to Toronto having spent their holidays with the Wellman family and camping at Chemong Lake.

Miss Linda Wellman has completed her course in Toronto and returned on Friday.

Mr. and Mrs. Murney Fleming of Oshawa vicinity, spent the weekend at their cottage.

AMBASSADOR ARRIVES

PHNOM PENH, Cambodia (AP)—Randolf A. Kidder arrived by plane at Phnom Penh Wednesday to take up his new duties as U.S. ambassador to Cambodia.

WATCH FRIDAY'S PAPER FOR

Fosters

FANTASTIC

FREE OFFER!

This Weekend Only!

CONTRACTING
Have Your Mason Work Done by a mechanic
Brick Stone-Pointing Etc.
STANLEY CARTER
31 EVERETT St.
Good Workmanship is our Success

"Belleville's Oldest Established Family Dept. Store."
Est. 1832"

This is the fiber that makes women feel positively nuclei

Warner's UNCOVERED Lycra

DELILAH . . . look again! Only Uncovered Lycra could give such a fragile girdle such irresistable power! Tummy panel is nylon lace; self-pad firms your derriere. 546: long-leg pantie in white $12.50. (DuPont nylon).

McINTOSH BROS.
STORES LIMITED
"Where You Get Qualified Individual Attention"
257 FRONT STREET WO 8-5706
"You don't pay extra for Quality, because Quality Pays for Itself"

THEY'RE HERE!
At IRELAND'S

FIRST TIME EVER! SPECIAL OFFER IN SEALY'S GOLDEN SLEEP SALE

Guaranteed by Sealy and Good Housekeeping

GOLDEN SLEEP MATTRESS
$39.88
Mattress or box spring. Twin or full size
made with $59.50 features

Coil-on-coil construction	You could pay $59.50
Smooth button-free surface	You could pay $59.50
Edge Guarded prevent sagging edges	You could pay $59.50

Outstanding buy! Hundreds of tempered steel coils for firm support and the cover is the same fine fabric used on Posturepedics in leading hotels. Luxury features like these make it possible for Sealy to guarantee the Golden Sleep—not just once, but twice! You judge the value . . . prove to yourself that this is your best mattress buy! Limited time offer so come in today.

SEALY WILL REFUND your MONEY if you are not completely satisfied or if you can beat this buy!*

Good Housekeeping GUARANTY

Sealy.

Made by the makers of the famous $79.50 Posturepedic® mattress

* If within 30 days after purchase, you are not completely satisfied or you can buy another mattress with as much value for the same or less money, return any Golden Sleep Sale mattress or box spring for full refund.

TEENAGERS . . . REGISTER AT IRELAND'S
FOR A CHANCE TO WIN
YOUR OWN G.E. PORTABLE TV SET

Anyone you know who makes a purchase at Ireland's may award you points. These points are awarded on dollar basis when sales are completed. The contestant with the highest number of points on Sept. 30, 1964 will receive a G.E. Portable TV free. Each week the names of the three highest contestants will be published.

IRELAND'S
Furniture and Appliances
210 Front St. At The Four Corners WO 2-3401

54-Year-Old Albania Nun Most Popular Missionary

By V. M. NAIR

CALCUTTA (Reuters) — Mother Theresa, a 54-year-old nun from Albania, is the most popular foreign missionary working in India today.

She has captured the hearts of literally millions of poor Indians.

Fifteen years ago, few had heard of her. Today, she is a legendary figure and her selfless service in the cause of the poor, the dying, the destitute and the abandoned has won her all-India fame.

The "Missionaries of Charity" congregation, which Mother Theresa founded, now has more than 150 nuns. They have carried their founder's work in Calcutta to Delhi, Bombay and another half dozen Indian cities.

Starting with a simple attempt to care for the sick and help the poor, she now runs a mobile leprosy clinic, a children's home, 14 primary schools and seven clinics, including one for tuberculosis patients—all in Calcutta alone.

She also has established a home for rehabilitate street walkers and another for dying destitutes.

SERVICES RECOGNIZED

In 1962, she was awarded $10,000 for her "merciful cognizance of the abject poor of a foreign land, in whose service she has led a new congregation."

The Indian government, which often has looked upon the activities of foreign Christian missionaries with suspicion, also singled her out for a rare honor. She was awarded the "padma shri" an Indian decoration given to outstanding persons.

Mother Theresa came to India in 1929, as a Loretto nun and teacher. A few yards away from her school she used to see the poor trying to eke out a living in the slums and was deeply moved by children crying for food and the misery and disease common among the slum dwellers.

She wanted to do whatever she could, but her hands were tied as long as she continued to be a cloistered nun.

LIVES OUTSIDE CONVENT

With the encouragement of her immediate superiors she obtained permission from the Pope to live outside her convent "in order to spend herself in the service of the poor and the needy in the slums of Calcutta, and to gather around her some companions to undertake the same work."

That was in August, 1948, a year after India achieved independence.

She took training as a nurse and then ventured out into Calcutta's teeming slums alone. Her devotion to the cause of the poor attracted scores of other dedicated girls from other parts of India and from five other nations.

They became the nucleus of the Missionaries of Charity. They spend their probation period working in the slums. They pledge themselves to remain unmarried, poor and dedicated to the cause of the needy.

Mother Theresa is little concerned about converting those whom she tends. She makes no distinction between Christians and non - Christians. All who need help are welcomed.

SOCIAL and PERSONAL

Mr. and Mrs. Fred Genereaux of Belleville, Mr. Jack Keegan and son Freddie of Bayfield were guests last week of Mr. and Mrs. Harry Roberts, Brampton; Mr. and Mrs. Oscar McDonald, Toronto; and Mr. and Mrs. Sid Rainthorpe, Scarborough.

* * *

Mr. George McGhee, Mr. Miduas Maniates, Georgina and daughter Judy motored to New York City where they attended the New York World's Fair.

* * *

Mrs. Fred Gariepy and Mrs. Fred Savage are patients in the Belleville General Hospital.

* * *

Word has been received by relatives of the death of Mrs. Lillian Danielson of Keewatin yesterday morning. Mr. William Shepherd, Mr. Albert Shepherd and Mr. Leonard Mason all of Belleville are brothers of the deceased.

* * *

The Royal Conservatory of Music has announced that Miss Carol Burpee, R.R. 2, Brighton, and Miss Linda Lee Noakes, 11 Holloway Street, Belleville have achieved highest marks in 1964 in Ontario, Grade 111 in the practical examinations for piano. As a result the candidates have each been awarded a Conservatory silver medal and a Frederick Harris tuition scholarship.

S. S. Sponsors Ice Cream Social

GORE — Victoria United Church Sunday School on the Redmerville charge sponsored an ice cream social on Tuesday evening and in spite of the heavy rain and electric storm a large crowd gathered. Rev. G. Ambury was chairman for the program.

Mrs. Dennet showed beautiful pictures and told about life "down under" in Australia which proved most interesting and informative.

Mrs. Dennet's home is in Australia and she is at present holidaying with her parents, Mr. and Mrs. Hatfield of Hutt's Island. Friends gathered from far and near to see and hear the program. The Sunday School is most grateful to Mrs. Dennet for sharing some of her experiences in Australia.

Following the program all were invited to the dining hall for cake and ice cream and a fine social time was enjoyed.

Proceeds of the evening were most gratifying.

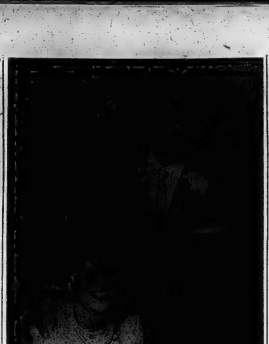

MR. AND MRS. GEORGE STAFFORD BUTLER

Butler – Lee

Pink and white gladioli adorned the altar in College Hill United Church for the recent marriage of Marcia Ade Lee, daughter of Mr. and Mrs. F. Belleville to George Stafford Butler, son of Mr. and Mrs. Ivor Butler, Belleville. The Rev. R. Vessey officiated at the ceremony.

Traditional wedding music was provided by Mrs. Blakely and appropriate vocal selections were rendered by Mrs. West.

The bride, given in marriage by her father was wearing a floor length bridal gown of over taffeta featuring a fitted bodice with scalloped neckline and long lily point sleeves. A nylon net waist-length veil flowed from a tiara headpiece. She carried a cascade bouquet of red roses.

The matron of honor, Mrs. R. Wessels and the bridesmaids Mrs. C. Loft and Mrs. J. Stewart, all sisters of the bride were identically attired in dresses of blue chiffon over taffeta and carried cascade bouquets of pink 'mums. The little flower girl was a niece of the bride dressed in white, fashioned similar to the bride's, and carried a nosegay of red roses.

Mr. Charles Butler attended his brother as groomsman, while a brother - in - law, Mr. Frank Ray and Mr. Kleinstenber were the ushers.

Following the ceremony a reception was held in the basement hall at College Hill United Church where the bride's table was prettily appointed and centred with a four - tier wedding cake topped with miniature bride and bridegroom. The bride's mother received wearing a blue chiffon over peau de soie dress and a corsage of pink roses. She was assisted by the bridegroom's mother who wore a beige peau de soie dress and a corsage of Talisman roses.

For the wedding trip through New York State the bride chose a pink ensemble, white accessories and a corsage of pink roses.

Guests were present from Markham, Napanee, Brampton and Belleville.

Miscellaneous showers honoring the bride were given by Mrs. Gwen Ray and by Miss Emmy Empey.

Mr. and Mrs. Butler will reside at 83A Byrier Street, Belleville.

WATCH FRIDAY'S PAPER FOR

Foster's

FANTASTIC FREE OFFER!

This Weekend Only!

WEDDING

Meehan – Wilson

MARMORA — White candles and white 'mums graced the altar of St. Patrick's Church, Niagara Falls, Ontario, on Saturday morning, August 22, when Miss Carol Elizabeth Wilson exchanged vows with Mr. Leo Gerard Meehan, son of Mr. and Mrs. William Meehan, Marmora. The double-ring ceremony was conducted by the Rev. Barry Kremer.

The bride, only daughter of Mr. and Mrs. Walter Wilson of Marmora, Ontario, was given in marriage by her uncle, Mr. E. R. Pigden. Her full-length gown was of crisp taffeta veiled with pure silk organza. It was fashioned with a fitted bodice, portrait neckline and elbow length sleeves trimmed with lace appliqués. Lace appliqué flowers arranged in a heart, set off the controlled skirt. The full back fell in a full petal shaped cathedral train dotted with lace appliqué flowers. Two lace gauntlets held in place a four-tier silk illusion veil. She carried a bouquet of red roses, stephanotis and English ivy.

Wedding music was played by Miss Eunice Leahey and Mrs. P. Mavrinac was soloist.

Mrs. John Matthews of Quebec City, as matron of honor, wore a gown of pink terylene over taffeta, deigned with short puff sleeves and full skirt complemented by a velvet ribbon at the waist in a deeper color. She chose a large flat bow of pink velvet ribbon decorated with pink roses for her headdress and she carried a bouquet of pink and white 'mums.

Mrs. Alex Foster of Stoney Creek, sister of the bridegroom and Miss Sandra Cunningham of Niagara-on-The-Lake, bridesbaids, were attired similarly to the matron of honor, but in turquoise.

Little Miss Cheryl Brady of Marmora was the flower girl, dressed the same as the matron of honor.

Mr. William Meehan Jr. of Marmora, brother of the bridegroom, was groomsman and ushers were Mr. Alex Foster, brother-in-law of the bridegroom and Mr. Lou Wilson, brother of the bride.

The mother of the bride was attired in a royal blue silk sheath with bouffo jacket, yellow roses and white feather 'mums formed her corsage. The bridegroom's mother wore a sheath of beige lace and her corsage was of red rosebuds and cream rose.

A dinner was held at the Georgian Room for 80 guests followed by a lawn party at 915 Duke Avenue.

The bride chose for her honeymoon a pink jumper sheath over a white three-quarter length coat of cotton lace, white hat and accessories. The ensemble was complimented by a pink rose corsage. Following a motor trip to Calgary the couple will reside in Belleville.

Guests were present from Marmora, Msdoc, Toronto, Kingston, Peterborough, Sudbury, Hamilton, Niagara Falls, N.Y., Niagara Falls, Ont., Quebec City and Florida.

Mrs. Thomas Brady, Marmora was hostess at a shower for the bride at which she received gifts of kitchen ware, including crystal and china. Mrs. Delbert Robinson, Niagara Falls was also hostess to a matched china and crystal shower.

Friends Hold Kitchen Shower

CENTENARY — Mrs. W. Shortt was hostess at a kitchen shower in honor of Miss Ruth Slavin of Belleville who is to be married. Ruth lived in Centenary community before moving to Belleville and attended church and school here.

Mrs. Fred Means and Miss Patsy Sargent led in some contests. Ruth received a number of useful and attractive gifts for which she thanked Mrs. Shortt and her friends for their kindness.

Mrs. Shortt and neighbors served refreshments.

Catholic Women's League Assists Vanier Institute

By BRENDA LARGE

CHARLOTTETOWN (CP) — The Catholic Women's League on Wednesday became the first national voluntary organization in Canada to lend its financial support to the new Vanier Institute on the Family.

The league will raise funds by voluntary contributions from its 150,000 members across Canada and donate the money to the institute as a centennial project.

No goal for the fund-raising campaign was set. But in preliminary discussions on the league's centennial project at the CWL national convention here, the figure $100,000 was mentioned by members of the national executive as suitable.

The Vanier Institute was set up in June, following the Governor-General's conference on the family in Ottawa. It is to direct research into the problems of modern family life.

The national president of the league, Mrs. Herman Stevens of Calgary who attended the family conference, told the 300 CWL delegates Wednesday:

"I was most impressed by the great need for further study and research into the grave problems confronting our families. I'm sure our CWL members will understand the need, and each individual member will want to make her voluntary contribution from her heart."

Most Rev. Thomas J. McCarthy, bishop of St. Catherines, Ont., and the league's national director, said he thought the Vanier Institute the "kind of thing that would demand national action."

"I don't think this type of project would be hard to sell to the parish CWL councils. It gives something permanent that will have positive results."

Mother's Helper

EXPERIMENTS with growing things are always interesting to children. If yours would like to try to produce a small palm tree, provide them with the top of a pineapple. Support it at the top of a pint jar of water and keep the water level up until roots develop. Then it can be moved to sandy soil in a flower pot.

© 1964 Publishers Newspaper Syndicate

(Advertisement)

Marriage On The Rocks

You can strengthen . . . maybe save your marriage by putting aside thirty minutes a day for six days. This experiment takes courage and persistence but it's guaranteed to help any marriage. In September Reader's Digest read about this marriage-saving program and it has been tested and *found to work!* Look for "Prescription for a Marriage on the Rocks" in Reader's Digest, now on sale.

LADIES!

TAKE-A-BREAK

Join our Tuesday Afternoon League

STARTING SEPTEMBER 15th

AT THE

BOWL-O-DROME

CONTACT JO CLENDENAN - WO 2-1882

OR

MARG LATHAM - WO 2-4214

Elizabeth Arden

SLEEK

SAFE

SALON-TESTED

DEPILATORY

THE PURE CREAM DEPILATORY FOR REMOVING HAIR FROM FACE, ARMS AND LEGS.

So Simple To Apply

TWO SIZES

1.25 and 2.00

LATTIMER'S

DRUG STORE

332 Front St. WO 8-5549

You can get carried away wearing cloud nine

One pair will lead you to another — and why not? A girl can always do with more pairs of smart, comfortable Cloud Nine shoes, especially at $4.99 to $5.99.

Bata

Available exclusively at BATA.

233 Front Street — Belleville

AND IN TRENTON, FRANKFORD, PICTON, BATAWA, CAMPBELLFORD

The French Salon of Hair Design

WO 2-7470 382 FRONT STREET WO 2-7625

"BY APPOINTMENT ONLY"

SECOND ANNIVERSARY CELEBRATION

AUG. 31st TO SEPT. 11th ONLY

FREE HAIRCUT

WITH EACH SHAMPOO AND SET BOOKED DURING CELEBRATION, STYLIST OF YOUR CHOICE.

FREE NURSERY

YOUR CHILDREN EXPERTLY SUPERVISED BY MRS. ALICE HALDENBY — TUESDAYS, WEDNESDAYS AND THURSDAYS DURING CELEBRATION.

FREE PARKING

WELL LIGHTED PARKING LOT REAR OF BUILDING.

13 STYLISTS

MISS DIANE ALEXANDER
MISS BETTY BURLEY
MRS. EDNA DENT
MISS MYRNA MATHER
MISS ANDREA MILLER
MISS SHARON MORTON
MRS. SHIRLEY O'RADY
MRS. LYNDA REDNER
MISS WENDY WATTERS
MISS ANN WHITEFIELD
MISS PAMELA YOME
MR. SKIP WHITMARSH
MR. BUDDY FRENCH

"FOR THE MOST IN ELEGANCE"

Look Toward Fall

4831
SIZES
14½–24½

by Anne Adams

Count on this flare-skirt casual at the turn of the seasons for it can "weather" and weather — warm or cooler. Sew it in a drip-dry blend.

Printed Pattern 4831: Half Sizes 14½, 16½, 18½, 20½, 22½, 24½. Size 16½ requires 4 yards 39-inch fabric.

Fifty cents (50c) in coins (no stamps, please) for this pattern. Ontario residents add 3c sales tax. Print plainly size, name, address, style number.

Send order to Anne Adams, care of The Ontario Intelligencer, 60 Front St., W., TORONTO 1.

SPEAKING of MANNERS

PATRICIA LEWIS

MAIL CALL

QUESTION: As we were saying goodnight to our host and hostess at a party recently, I asked them to visit our new home when we were settled. Another couple whom we had met that evening, and with whom we had only slight conversation, was standing nearby and I said they should com- too. They had overheard my invitation, so I felt they had to be included, also. I didn't mean it seriously, but just as a courtesy so they wouldn't feel neglected. Now we're planning a housewarming and I wonder if they remember my casual invitation and should be invited, even though we hardly know them. What do you think I should do about this? — Mrs. E. B., Hartford, Conn.

ANSWER: Unfortunately, this is the sort of predicament that often results when invitations are given so casually. Possibly they didn't take it seriously. Most "courtesy" invitations of this sort are usually forgotten immediately, so I don't think you've beenbound to invite them to your housewarming, which is usually meant for close friends anyway. If, through mutual friends, you get any inkling the couple in question took you seriously, and look forward to being invited, then you should extend an invitation.

QUESTION: My husband and I plan to visit the New York World's Fair in late summer, when he gets his vacation. Judging from pictures we've seen in the newspapers and on television, fair-goers seem to dress quite casually. However, we plan to go to several of the excellent restaurants we've read about. We'll probably be at the Fair on three different evenings, but will also be at the Fair in the afternoons. Is casual dress permitted in the gourmet restaurants, or should we plan to dress for them? Since we won't be able to change for dinner at the Fair, what would you suggest we wear? — Mrs. L. A., Peoria, Ill.

ANSWER: While daytime dress at the Fair, as you noted, is quite casual, those who go to the better restaurants for dinner usually dress the same as they would for a restaurant in town. A two-piece dress is the most practical solution. The jacket may be removed during the heat of the day and it's comfortable to have along for air-conditioning at night. Your husband can wear either a lightweight summer suit or slacks, a conservative sports jacket, white shirt and tie.

HIRES GIRLS

The London Tourist Board is hiring pretty, multi-lingual girls to guide tourists to shopping centres and sightseeing tours.

Rite-Way

BACK-TO-SCHOOL
THE RITE-WAY FOR THE RIGHT PRICE!

OPEN NIGHTLY TILL 10

A Schoolbound Sensation! Girls'
DRESSES
SIZES 7-12 3.99
SIZES 3-6X 3.33 EACH
Utterly youthful! Here's all the latest in girls' fashions. One and two piece dresses, jumpers and skirt sets, A-line Skimmer, natural waist and torso styling. Pleated and full skirts, novelty trims. The fabrics you want most — cotton, woll, corduroy, rayon flannels, acetate — they're all here — and all at this low, low price! See them, buy them. You'll love them!

The fabulous "CANADIANA"
LUNCH KIT
1.88 With Vacuum Bottle
Compare at 2.98
Sturdy lunch box with Quality Vacuum Bottle. Colorful Canadian crests and map on box.

Now Just Choose It & "Charge It"
With a convenient Rite-Way Charge Card.

Enjoy it NOW! JUST SAY Charge it!

BOYS' KASHA LINED
WINDBREAKERS
Choose from plain shades of suedene or printed cotton in popular Black Watch patterns. There's also Lanin-with zipper fronts and slash pockets. Sizes 8-16 in group.
3.77 EACH
Compare at 4.98

Boys' Flannel
DRESS PANTS
Compare at 5.98 Pr.
Trimly tapered in the popular cuffless and pleatless style, and discriminating ivy grey, charcoal, brown or loden. Sizes 8-18.
4.99

THE CORRECT TIME FOR SCHOOL
9.99 EA.
YOUR CHOICE
Choose a Crest Watch for your student and get him to school on time. Sturdy 17 jewel Swiss, watches styled for fashion and durability. Boys' and Young Men's watches are waterproof and shockproof. Guaranteed for 1 year.

No charge or obligation on
COMPANY PAY CHECKS

A RITE-WAY EXCLUSIVE "RITE BUY"
EXCERCISE BOOKS
5 FOR 58¢
5 Exercise books, each with 40 pages and 3 hole punched.
FREE! STUDENT ASSIGNMENT BOOK IN EACH PACKAGE

SUPER EXCLUSIVE "RITE BUY"
300 SHEET
LOOSE LEAF REFILL
TOP GRADE PAPER
87¢
8½" x 11" Ruled paper. All 3 Hole Punched. Poly Wrapped.

DUNDAS ST. W. (HWY No. 2) Formerly known as the TRENT ROAD BELLEVILLE
ACRES OF FREE LIGHTED PARKING

Ann Landers

Forget Incident Before It Becomes Important

ANN LANDERS

DEAR ANN LANDERS — Last night my husband and I decided to go to a movie. I wore my nicest maternity dress and my new white patent leather shoes. After about 15 minutes my feet began to ache, so I removed my shoes. When the movie was over I tried to get my shoes back on but it was impossible because my feet had swollen. (I am in my eighth month.)

My husband suggested we wait until the place cleared out so I could walk out "unnoticed" in my stocking feet. On the way to the parking lot — me with my shoes in my hand — several people stopped to stare. One woman gasped, "Imagine being drunk in her condition. Isn't it disgraceful?"

This morning my husband called from the office and said everyone is talking about it. Should I phone a few people and explain? — HUMILIATED.

DEAR HUMILIATED — Explain what? That you really weren't drunk? Why give the incident more publicity? Laugh it off and forget it.

* * *

DEAR ANN LANDERS — I am the mother of three sons. The problem concerns the youngest boy who is a high school senior.

Butch has a girl friend, Sally. They do not have much money to spend so they sit around in the evening and watch TV a lot. I've told Butch that when my husband and I are not for the evening, if he wants to have Sally over he must invite another couple to the house.

The boy accuses me of being mean and nasty-minded. He sulks and goes for days without speaking. Butch says when he visits Sally in her home HER parents don't impose such ridiculously strict rules.

If you feel I'm wrong and should change my ideas, please say so. — FIRM BUT SAD MOM.

DEAR MOM — No teen-age boy should be allowed to entertain a girl friend in his home when his parents are not present. What sense, pray tell, does another COUPLE make?

Tell Butch he can't have Sally over unless he asks you in advance. Then STAY AT HOME.

* * *

DEAR ANN LANDERS — Pop has always been reckless with money. He has speculated in figures, invested in penny stocks and bought lots of $10 down and $10 a month. When things got tight he borrowed from loan companies and paid high interest rates. We never said anything because we figured it was his money.

Recently Pop became ill and had to quit work. His income has stopped. My husband and I are the only ones in the family who can help him financially. We have agreed to support him in a rest home if he will get rid of all his so-called investments and pay off as many of his debts as possible. Also, he must promise not to go for any more get-rich-quick schemes.

The rest of the family says we are unfair. They feel we should support Pop and not ask him to change his way of life.

If we do as the family says we will have to forego our vacations and dig into money set aside for our children's college education. Help! — THE GREAT DIVIDE.

DEAR DIVIDE — Since the rest of the family has nothing to contribute but advice, use your own judgment.

It would be foolish to spend your savings to take care of a father who is throwing his money away on pie in the sky deals. Your plan makes sense.

* * *

Too many starry-eyed lovers do not know the difference. Do you? Send for ANN LANDERS booklet, "Before You Marry — Is it Love Or Sex?", enclosing with your request 20 cents in coin and a long, self-addressed, stamped envelope.

Ann Landers will be glad to help you with your problems. Send them to her in care of this newspaper enclosing a stamped, self-addressed envelope.

Open Letter!

TO MOTHERS OF LITTLE GALS FROM 5 to HIGH SCHOOL AGE...

How does your daughter grow? With naturally curly hair? If so, we'll cut her hair in a style that will be trim and tantalizing. If not, we'll cut her hair to a perky length and give her a baby soft permanent wave.

No more putting it up every night or after every rain storm. This plan is not only helpful to you, but good for your child. Most little girls are coquettes at heart. We'll wager a child who looks as pretty as she can, will be as smart as she can — and happier — in school.

SPECIAL, AUGUST 24th to SEPT. 5th
CREAM OIL COLD WAVE
SPECIAL (up to 12 years) 5.95
(over 12 years) 6.95

Ruth Fraser has returned to our staff from Bruno's School in Toronto.

A LA VOGUE BEAUTY SALON
"Air Conditioned for Your Comfort"
338 FRONT STREET DIAL WO 8-5789 AND WO 8-5780
OPEN EVENINGS

THE LITTLE WOMAN

"I come as fast as I could and I don't care what your stop watch says!"

WATER SKI HOSTS

South Africa will be host to 24 nations when the European water-skiing championships are held there in 1965.

HYDRO POWER

Quebec generates nearly half of Canada's total hydro-electric power and produces a third of the world's newsprint supplies.

Vanessa FASHION SHOES

SPECIALISTS IN BACK TO COLLEGE SHOES

Shoes ... *For class and study... street and sports... dates and dances. For your busy college schedule, see our high spirited collection of fashion and sport flats at 5.99 to 7.99. Canvas running shoes at 2.99, beautiful little stack and jet heel pumps in smooth leathers, black suede or white satin at 6.99 to 9.99. Freshman to Senior... you can put together a wide shoe wardrobe, right for you, at little cost. Come in... browse and choose.*

Satisfaction guaranteed or money refunded.

Vanessa FASHION SHOES
— ONE LOCATION ONLY —
215 FRONT ST. — Downtown Belleville WO 8-8334
"Air Conditioned For Your Shopping Comfort"

U.C.W. Meeting

PLAINFIELD U.C.W. — Mrs. Clarence Marshall opened her home for the UCW August meeting. There was an attendance of 12 members. President, Mrs. Clarence Hall, opened the meeting.

A Bible Study Conference is to be held at Lakeland Lodge, Picton, September 16 and 17.

The devotional was in charge of Mrs. Grant Kerr.

The Bible study on the life of Daniel was conducted by Mrs. Clarence Hall.

The program on Community Friendship, was given by Mrs. Stanley Hazard, assisted by Mrs. Harry Harrison.

Refreshments were served by the hostess and her committee and a social half hour enjoyed.

OPEN EVENINGS 'TIL 9 P.M.

109 N. FRONT ST.
WO 2-8462
20 BRIDGE ST. W.
WO 2-7052

Amodeo's

Satisfaction Guaranteed

FREE DELIVERY ON ORDERS OF $7.00 UP

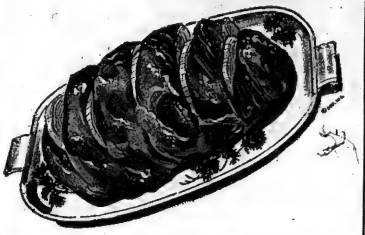

SHOULDER PORK CHOPS lb. 49¢

FRESH GROUND MINCED BEEF
Ideal for Meat Loaf
2 lbs. 89¢

Pork SHOULDER
FRESH LEAN & MEATY
lb. 39¢

RED AND BLUE BRAND
SHORT CUT PRIME RIB ROAST 65¢ lb

RED AND BLUE BRAND
Rib Steaks 69¢ lb
Ideal for Barbeque .....

CLARK'S 28-OZ. Beans with Pork & Chili Sauce 2/57¢

FACELLE ROYALE — 2-Ply (2-2roll packs) TOILET TISSUE 2/57¢

APPLEFORD 100 FT. — EXTRA HEAVY WAX PAPER ..... 2/57¢

FACELLE — 2 PLY — 200 SHEETS FACIAL TISSUE ..... 2/33¢

ALCAN ECONOMY — 75 FEET FOIL WRAP ..... 87¢

MOTHER-PARKER — 6-OZ. INSTANT COFFEE .... 97¢

MIKE'S OWN — 50's TEA BAGS ..... 39¢

KELLOGG'S CEREAL — 10 assorted packs VARIETY PACK ..... 45¢

KOOL-AIDE 20/99¢

50 LBS. New Potatoes 1.39

FARM FRESH PEACHES — ARRIVING AS THEY ARE PICKED

"Please, I can't AFFORD to save any more money!"

Male Monopoly in India Is Being Threatened in Astrology and Palmistry

By RUKMINI DEVI
Canadian Press Correspondent

BOMBAY (CP)—A 2,000-year-old male monopoly in India is being threatened.

For the first time, women are invading the professions of astrology and palmistry. And the new entrants seem to be doing pretty well.

By tradition, peeping into the future has been a man's job in the East. Ancient Hindu books on astrology—one manuscript is 2,200 years old — frown upon women casting horoscopes, reading palms and gazing into crystals.

One 12th century Hindu king ordained the death sentence for women who dared to dabble in astrology.

Now in a quiet bylane in central Bombay, a beautiful, long-tressed Hindu woman is earning $100 a month by casting horoscopes. Mrs. Avinash Joshi, a mother of six children, is among Bombay's two dozen female astrologers.

Her clients are mostly businessmen, politicians—and government officials. She charges lower rates to housewives.

Mrs. Joshi learned astrology from her father and grandfather, who were noted astrologers in their day. The grandfather was "astrological consultant" to the royal family of Indore, a clan of maharajas who have now retired.

Most of the women astrologers still function under serious handicaps. Their biggest worry is the hostility of male astrologers who do not like female competition.

Miss Kusum Sharma, a Delhi palmist, says that she is being constantly harassed by "evil-minded young men." She believes some of them are paid by her male rivals in the profession.

"But things have started improving since I started giving astrological advice to a couple of senior police officials," Miss Sharma added.

Pandit C. B. Nambiar, a 65-year-old Bombay palmist, suggests women are not suited to the astrological profession. "The job requires great study and determined objectivity of which women are incapable," Nambiar said.

On the other hand, astrologer Avinash Joshi holds that women are especially qualified "because of the superiority of our intuitive powers which aid the divining process."

DIAMONDS
RONALD KEEL
JEWELLER
256 Front St. at Victoria Ave.

Sesame Squares Have Chewy Texture

by Mary Moore

What I wanted were Walnut Squares, but to get walnuts Pete would have had to drive 8 miles to the highway and I was in a hurry. I found a box of sesame seeds among Margy's spice boxes so settled for

Dinner Menus

THURSDAY

Meat loaf, parsley creamed new potatoes, Frenched green beans, relish tray: radishes, cucumber sticks and dill pickles, fresh melon fruit cup, currant cookies, tea.

SUNDAY

Chicken Mexicana (see Wednesday), new green beans, hot rolls, shredded cabbage, apple and pecan salad garnished with tomato wedges, Pear Melba (poached fresh pear half on cake square topped with raspberry sauce), coffee.

SESAME SQUARES:

These are layered pan cookies with a pastry-like bottom.

Bottom Layer: 1¼ cups sifted all-purpose flour, ⅓ cup soft margarine, ½ cup well-packed, moist light brown sugar.

Top Layer: ¾ cup well-packed, light brown sugar, 2 tablespoons flour, 2-3 teaspoon baking powder, 1 egg, ½ teaspoon vanilla, ¼ teaspoon almond extract (optional), one 2¼-oz. package sesame seeds.

Make bottom layer by creaming together well the ⅓ cup margarine, ½ cup brown sugar, then mixing in the 1¼ cups flour until blended. Pat this smoothly into 13½ x 9½ x ¾" greased pan, size of jelly roll pan. (If you do not have a large shallow pan of size recommended, use two 8 x 8" pans.)

Bake 15 minutes at 350 deg. Fahr. and remove from oven to cool.

Make top layer by blending together the ¾ cup brown sugar, 2 tablespoons flour and baking powder. Now add the egg, vanilla and almond extract (if used) and beat with rotary beater until foamy. Fold in sesame seeds. (Obviously you can see that if you do not have sesame seeds and do have chopped walnuts or cocoanut you could substitute ½ cup of either of these or ¼ cup of both for the sesame seeds.) Spread evenly over cooled bottom layer.

Return to oven and bake on centre rack at 350 deg. Fahr. for 13 to 18 minutes. Top may appear slightly underbaked, but be sure not to overbake these. Cool slightly in pan and if desired dredge lightly with sifted icing sugar.

While still warm in pan cut into strips approximately 3 x 2".

Barring burglars, these keep well if when cold they are removed from pan with spatula and stored in single layers between wax paper, in tightly covered tin.

These sesame squares have a nutty, chewy flavor and are different and highly recommended.

To make a little juice for shortcake from fresh berries or other fruit, here's a hint from the Foods Department at Macdonald Institute, Guelph. Add half corn syrup and half sugar to sweeten fruit. Let stand at least a half hour before serving to make the syrup.

SUDDEN SERVICE
3 QTS.
HOMO or CREAM TOP
19c each
SINGLE QTS.
20c
at
THE CASH & CARRY DAIRY
358 Pinnacle St.

69 YEARS OF SERVICE IN BELLEVILLE
FINE MINK
OUR AUGUST SALE PRICES WILL PLEASE YOU
Our fine mink pieces are made from top quality fully let-out Canadian mink skins. Come and see what you can save during our Great August Fur Sale.

	REG.	SALE
Pastel mink 24" jacket	$1150.	899.
Pastel mink 21" jacket	825.	699.
Pastel mink bubble cape	599.	449.
Pastel mink large stole	675.	525.
Pastel mink stole	599.	499.
Pastel mink stole	545.	399.
Split skin stoles	339.	299.

Other mink stoles from $189.

BUDGET AND LAYAWAY PLANS
WOODLEY FURRIERS
218 Front Street.

Reitman's
WHERE SMART WOMEN SHOP
$6.98 to $16.98
For back-to-school or just plain loafing!
Fashion takes a look at the casual scene
A.-S. EVERYTHING NEW IN JUMPERS Flannels, tweeds, knits, corduroys . . . we have them! Petites, Misses, Juniors. $6.98-$16.98
C. QUILTED-NYLON SKI JACKETS Blue, black, red, royal, white. Also print. Full zip. 2 zip pockets. S, M, L. $8.88
D. SPECIAL OFFER ON STRETCH SLACKS Aspen cloth. Removable straps. Red, black, royal, brown, green. Side zip. 8 to 20. $5.66
E. HAND KNITTED MOHAIR CARDIGAN From Italy! Luxurious wool-mohair blend. In pastels, some darks. 36, 38, 40. $8.88
F. COMBED OXFORD CLOTH SHIRT Classic button-down. Red, white, blue, black, pink, yellow. 10 to 16. Very special value! $3.33
REITMAN'S — 2 STORES IN BELLEVILLE TO SERVE YOU
316 Front Street — Phone WO 8-3626
Bellville Plaza (Dundas St. E.) — Phone WO 7-1102
BOTH STORES OPEN LATE FRIDAY 'TIL 9 P.M.
CLOSED WEDNESDAY AFTERNOON AT 12:30 P.M.

DELINE'S for VALUE
With Quality Merchandise
McCLARY-EASY
CLOTHES DRYERS
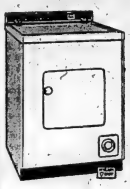
● Temperature heat control
● Meter'd Air
● Large lint filter
● Safety door
ONLY 134.50
McCLARY-EASY
SPIRALATOR
Wringer Washers

● Lint filter
● Large tub capacity
● New service-free pump
● ¼ h.p. rubber-mounted lifetimed oiled motor
SEE OUR SPECIALS IN AUTOMATICS
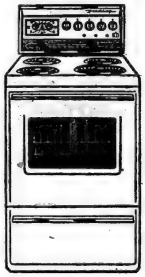
FINDLAY
Electric Ranges
● Automatic timed oven
● Large picture window
● Lift-off oven door
● Pilot lights for oven and top
24" AND 30" MODELS IN STOCK
PHILCO TELEVISION
● 23" Picture Tube
● 2 front-mounted speakers
● Channel indicator lighting
● Mark VI Cool Chassis
NEW 1965 MODELS
SEE OUR SPECIALS ON CLEAR-OUTS

HOOVER
VACUUM CLEANERS

● Smart, modern styling
● Toe operated switch
● All purpose cleaning brush
OUR SPECIAL ONLY 49.95
Repairs and accessories for all makes of vacuum cleaners.
BILL DELINE LTD.
283 Coleman Street
Dial WO 2-3483

Weekly Publishers Urged To Better Community Service

TORONTO (CP) — Weekly newspaper publishers were urged Wednesday to meet competition head-on by providing better service to their communities and by giving editorial opinions on matters of current community interest.

Charles H. Nolan of Stouffville, president of the Canadian Weekly Newspaper Association, told the CWNA annual meeting the challenge of competition should make alert weekly publishers work harder to "record the vital statistics of daily living, to supply background information and give editorial opinions on matters of current interest."

"We must have publishers who are ready to stand up and be counted in their . . . communities, who will not let their newspapers become pale reflections of a robust past."

He said any idea that weekly newspapers are fading is straying from the facts, despite the advent of the give-away weekly and competition from television and daily newspapers for national advertising revenue.

Many a Canadian community, Mr. Nolan said, would have no voice at all if it did not have a weekly newspaper.

FELLS OF CENTENNIAL

John Fisher, Canadian centennial commissioner, outlined activities and projects planned to mark Canada's centennial observance in 1967.

He said the publishers could assist by encouraging an interest in local history and Canadiana among their readers.

He cited one project, that of the Canadian Library Association, which consists of putting on file all available newspapers of the Confederation period.

The project, supported by a $12,000 grant from the centennial commission, would preserve invaluable Canadiana that otherwise might be lost or destroyed.

He solicited the aid of CWNA publishers in locating issues of some newspapers that may be missing and urged them to encourage their readers to search in "attics, trunks and strong-boxes" for copies of old newspapers or other Canadiana.

W. Huntingdon

WEST HUNTINGDON — Mr. and Mrs. Merle Gordon, Winnipeg, Manitoba, were recent guests of Mr. and Mrs. Albert Ashley.

A number attended the Pentecostal Service in Stirling on Sunday evening to hear Miss Doris Donnan who has returned home from North West Territories.

Miss Ann Ashley of Belleville is spending a few days with Miss Margaret Sills.

Miss Lynda Gunning and Miss Vickie Wyatt of Frankford are spending a few days with Mr. and Mrs. Mac Saries.

Miss L. Lawrence of Marmora spent a few days with her sister, Mrs. Goldie McInroy.

Two Railways Win Awards In Safety

MONTREAL — Canada's two major railways—Canadian National and Canadian Pacific—have been named winners of the public safety activities award of the National Safety Council.

The two roads along with 12 United States railroads have received the honor for conducting outstanding programs in 1963 for their employees and for the general public.

The non-competitive awards recognize such varied activities by the railroads as participation of their personnel in community safety activities, off-the-job-safety programs for employees, co-operation with local safety councils and civic groups, and attention to public safety in institutional advertising and public information work.

WAITED 2,000 YEARS

The new Moselle River canal in France, first envisioned by the Romans, now is opened along a 170-mile course.

Batawa

BATAWA — Mr. A. Duncan was guest speaker on Monday evening at the Colborne Rotary Club held in the Presqu'ile Hotel.

Mrs. A. Fisher and daughters of Wallbridge have taken up residence in New Batawa.

Mr. H. W. Harding of the Canadian Bata Shoe organization, Kingston, Jamaica, is spending a visit in Batawa.

Mr. W. M. Duncan has returned to Toronto after a holiday with Mr. and Mrs. A. Duncan and family.

Batawa Legion members and veterans are asked to participate in Memorial Day parade and service in Frankford on Sunday.

Mr. and Mrs. L. Tripp and family have taken up residence in Kapuskasing.

Mr. J. Duncan enjoyed a recent holiday with his aunt and uncle, Mr. and Mrs. M. K. Robinson at Locust Hill.

USEFUL INMATE

The National Zoo in Washington, D.C., put its resident rat to work cleaning out a nest of termites in an office filing cabinet.

Computer Takes Over Kids Read in 30 Hours

NEW YOR K(AP)—Teachers need not worry, but a sophisticated computer system has taught a group of children in Freeport, N.Y., how to read without formal human instruction.

John Henry Martin, superintendent of Freeport public schools, reported that the children who learned reading from the computer in 30 hours "could read significantly better" than others taught by traditional methods.

Called the Edison Responsive Environment System, the computer talks, listens, presents pictorial and graphic material and even comments and explains.

Here's how it works:

A child goes into a booth where he is alone with a "talking typewriter." He touches a letter key on the multi-colored keyboard and the computer responds by pronouncing and typing the letter.

He soon discovers how letters, symbols and numerals look and sound, later expanding them into words, sentences and stories—all within 30 hours of "instrumented instruction."

The Freeport experiment started five months ago when the Responsive Environment Corp. of the Thomas A. Edison Laboratory in New York invited the Freeport public schools to conduct an experiment to determine the instrument's validity.

The pilot project was supported by the local board of education and the state department of education.

The experiment with 20 kindergarten and mentally retarded children showed that intelligence and sex made no difference.

During the last five months, "no one ever spoke in loud tones," Martin said. "Hurry was forbidden. A generally pleasant hush was maintained in order to keep the children in a neutral atmosphere."

As for teachers, they merely observed the child's progress through an unseen one - way viewing mirror.

Whipper Watson Wants to Enter Federal Politics

TORONTO (CP) — Toronto wrestling champion Whipper Billy Watson said Wednesday he has decided to try to enter federal politics.

He said he will seek the Progressive Conservative nomination in York East riding "when I was brought up and lived all my life."

He said he would retire from wrestling if elected to Parliament.

Mr. Watson, who met with Conservative Leader John Diefenbaker in Ottawa last week, said he "was very impressed and this had a lot to do with my decision."

"Mr. Diefenbaker is one of the finest men I have ever met. "I always wanted to go into politics to do something for crippled children and improve training facilities of the athletes we send to the Olympics."

THE SPIDER

IT'S FINALLY HERE!

Our New Showroom

WITH THE NEWEST METHOD OF MERCHANDISING NEW FURNITURE AND APPLIANCES

ANNIVERSARY SALE NOW ON!

NO HIDDEN PRICES, EVERYTHING TAGGED THROUGHOUT THE WHOLE STORE

SPACE SAVERS
In good wearing material.
Only $34.95

SPACE SAVERS
Nylon Frieze
Only $39.95

VINYL ARM CHAIR
$12.95

AIRFOAM
BASKET TYPE CHAIR
$19.95

SWIVEL ROCKERS
In nylon material
$39.95

Platform Rockers
as low as $24.95

Recliner Chairs
as low as $49.95

2 Step Up Tables & 1 Coffee Table
large size — set of three
$19.95

2 Table Lamps 1 Floor Lamp
Set of three $19.95

6-Transistor Radios
from $9.95

WE CARRY A COMPLETE LINE OF
Unfinished Furniture

THE NEW 1965 PHILCO TELEVISIONS HAVE ARRIVED

3-ROOM GROUPING CONSISTING OF:

LIVING ROOM
- 2-pc. Daveno Set
- Chesterfield by Day, Bed by Night
- 1 coffee table
- 1 step up table
- 1 table lamp
- 2 cushions

BEDROOM
- 1 double dresser
- 1 four drawer chest
- 1 54" bed
- 2 pillows

KITCHEN
- 1 - 5 pc. chrome set
- 20-pc. dinnerware set

ALL FOR $239.95

39" CONTINENTAL BEDS
Smooth top mattresses, box spring, 6 hardwood legs and headboard.
Only $34.95

4-PC. DIVAN SUITE
Can be made into divan beds by night and a full living room grouping by day.
For Only $99.95

36" BUNK BEDS
With ladder, 2 sets of ribbon springs, 2 spring filled mattresses, guard rail.
Only $54.95

2-PC. 4-SEATER CHESTERFIELD
With narrow Walnut arm in nylon material any color. Reg. $289.00.
Now Only $199.00

36" COLONIAL WAGON WHEEL BUNK BEDS
In maple with 2 posturepedic boards, 2 plaid smooth top mattresses. Ladder and guard rail.
Only $99.95

CHROME SUITES
Over forty sets on floor to choose from
Priced from $24.95

LINOLEUM
12' x 12'
For Only $12.95

All Types of Mattresses
Guaranteed up to 10 years
Priced from $12.95

ROLLAWAY BEDS
Priced from $12.95

3-PC. BEDROOM SUITE
with double dresser, 4 drawer chest, 54" bed
Only $99.95

3-Pc. Colonial Bedroom Suite
In Maple
Only $129.95

2-PC. 4-SEATER FRENCH Provincial Chesterfield
For Only $199.00

WE HAVE OVER 50 CHESTERFIELDS TO CHOOSE FROM

2-PC. DAVENO SET
Chesterfield by day, Bed by night.
For Only $74.95

HIDEAWAY BED CHESTERFIELD
2-pc. with mattress
Priced from $179.00

WE HAVE OVER 20 BEDROOM SUITES TO CHOOSE FROM

Automatic Toasters
1 year guarantee for $8.95

Come see for yourself how low the prices, how good the merchandise.

THAT'S AT

MOIRA FURNITURE

341 FRONT ST. NEXT TO BELLE THEATRE WO 8-5096

FREE YARDSTICKS TO EVERYONE TRADES ACCEPTED

The Massive Deterrent From 1749 -- But Nary a Shot Fired in Anger!

By DON LeBLANC

HALIFAX (CP) —A cannon has never been fired in anger from Citadel Hill in the centre of this Nova Scotia capital, and never has the ancient fortress been called upon to resist invasion. Completed in 1749 and rebuilt three times, it has served its purpose merely by existing.

Citadel Hill now is the most popular of Canada's national historic parks. Drawing 250,000 visitors a year, its two museums—the army museum and the historical branch of the Nova Scotia museum of science —are open all year.

Exhibits of early life in Nova Scotia, including dress, furniture and farm implements, fill one restored building.

But perhaps the greatest single attraction in the provincial museum is a life-like model of Angus MacAskill, the Cape Breton Giant. The seven-foot-nine-inch giant was born in Scotland in 1825 and died at St Ann's, Cape Breton, in 1863. He weighed 425 pounds and wore a 24-inch boot, which is displayed near the model.

The army museum, housed in casemates, contains everything from swords, spears and suits of armor to a full-sized model of a Mic-Mac Indian dressed in the normal attire of the period.

Among the collections is a model of Halifax as it was in 1750, a year after its founding as a British navy and army base.

At that time the entire community was encompassed by a number of forts linked together by wooden palisades as a protection against marauding Indians. Planned by Edward Cornwallis after he arrived here with more than 2,500 settlers, it was part of the first citadel.

Twelve years later the small fort was considered obsolete.

GUNS ADDED

The work of constructing the second citadel began in 1761 under Maj-Gen. Bastide but it stopped a year later. His system of irregular earth and sod fieldworks was considerably enlarged and strengthened about 1776 by Captain William Spry who added many guns and a wooden blockhouse to serve among other purposes, as a barracks for 100 men.

The period of marked activity on the Citadel was a result of the American Revolution but work ceased when peace came.

A decade later, during Napoleon's rapid rise to power, Halifax defences were again in need of repair.

When the Duke of Kent, then Prince Edward, became commander-in-chief at Halifax in 1794, he undertook to rebuild the fortress, using a new and simpler plan than those of his predecessors. The task took four years and Prince Edward named the Citadel Fort George in honor of his father, George III.

In the construction, Prince Edward had called for a field work "to contain 1,000 men with log bomb-proofs for 650 men, a magazine for powder to contain 1,200 barrels, and one for provisions to contain all kinds of species for three months."

Fort George had all this and more but, by 1825—27 years after its completion—a stone bomb - proof magazine, added during the War of 1812, was all that remained.

It was the War of 1812 that made Britain aware of the need for a permanent fortress here as a strong Atlantic base.

REBUILT AGAIN

Under orders from Britain, Col. Gustavus Nicholls began building the fourth citadel in 1828. Work on the fort went on for a number of years but less than 40 years after it was started, the extensive facilities were considered obsolete.

British troops garrisoned the Citadel until Canada took over its own defences in 1906. During the First World War it was used as a detention camp for prisoners and suspicious aliens and during the Second World War as a radio station, signal post and as a site for anti-aircraft guns and searchlights.

The Citadel's condition went from bad to worse before the resources and development department, now the northern affairs and national resources department, took it over in 1951. It was to become a national historic park five years later.

The work of restoring the Citadel goes on. Casemates must be repaired, the great wall surrounding the fort kept up and old guns remounted.

"We must keep everything authentic," says G. L. Scott, regional director of national parks for the northern affairs and national resources department.

"It means getting details of the fort exactly as they were years ago but yet constructing it with lasting qualities."

Eldorado

ELDORADO — Mrs. John Blakely is visiting with Mrs. Jennie Hubie of Marmora for a few days.

Mrs. Stanley Royal and Robert of Creamor spent the week-end with Mr. and Mrs. Roy Holgate.

Mrs. C. D. McCann and Mr. and Mrs. Mel Johnson and Buddie visited friends in Peterborough on Sunday.

Mr. and Mrs. Claud Blakley and boys spent Sunday with friends in Marmora.

Miss Barbara Boyle is visiting her grandparents, Mr. and Mrs. William Boyle of Keller's Bridge.

TAKES DIVORCE ACTION

SANTA MONICA, Calif. (AP) Actress Jayne Mansfield sued Tuesday to save a 1963 Mexican divorce from Mickey Hargitay declared valid. The couple reconciled after she obtained the divorce April 30, 1963, in Chihuahua. Friends say they now are estranged.

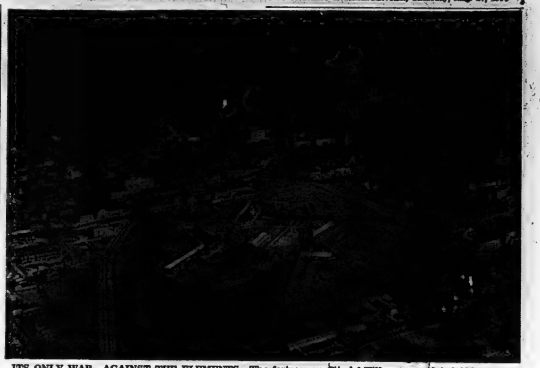

ITS ONLY WAR—AGAINST THE ELEMENTS—The fortress on Citadel Hill was completed 215 years ago in 1749. Its purpose was as a British navy and army base and a protection against marauding Indians. But a cannon has never been fired in anger from its ramparts and its inhabitants have never had to resist invasion. Its only war has been against obsolescence and the elements. (CP Photo)

WESTGATE PHARMACY
WO 8-2682
Open Daily 'til 10 p.m.
FREE MOTOR DELIVERY

DAVID'S DAVID'S DAVID'S
DAVID'S IS THE PLACE TO SAVE ON
FAMOUS BRAND
AUGUST SALE BEDDING

Deluxe Quality Mattresses and Box Springs – Reduced To Clear!
● Innerspring Foam ● Foil and Twin ● Regular, Extra-Firm ● Smooth-top, Tufted, Quilted ● Stripes or Floral
Reg. $39.95 to $99.95 Values
NOW $19.95 TO $69.95
A terrific selection! Pick your mattress and your price . . . pay on easy terms. Quantities limited, hurry in for first choice!
EXTRA FIRM SET, Size FULL For maximum support, in Full Size $99.50
Smooth top 39" & 54" $19.95
QUILTED-TOP SET, Reg. $189.95. Pre-built border, floral tick, twin or double size. $139.00
HOLLYWOOD BED ENSEMBLE 39" only 39.95
Plastic upholstered headboard plus mattress, box spring, and a set of six hardwood legs.
SPECIALS
TV & APPLIANCES 1964 MODELS
REDUCED TO CLEAR!
COMPLETE LINE OF HOME FURNISHINGS, SOFAS, KITCHEN SETS, BEDROOM GROUPINGS, LAMPS, COFFEE AND STEP TABLES.
SPECIAL NOTICE
FREE HOME DECORATING SERVICE
JUST PHONE FOR APPOINTMENT OR COME IN
David's
312 FRONT ST.
WO 8-5737

WILL A SMARTER APPEARANCE HELP YOUR INCOME?
...Easy Credit Terms For The Buying Wise!
Of course it will – especially if you're a businessman, salesman, or executive! A new, well styled suit will work wonders!

FINE QUALITY MADE-TO-MEASURE
SUITS
IMPORTED WOOL PRICES ARE UP — LABOR COSTS ARE UP . . . YET COUCH-NEWTON CAN OFFER YOU A HAND-CUT SUITE INDIVIDUALLY TAILORED FOR THE INCREDIBLY LOW PRICE OF
$55.00
COMPARE AT $69.95
2 FOR $105.
● NEVER BEFORE . . Have we had such a range of fine fabrics
● NEVER BEFORE . . such a choice of patterns and shades to pick from
● No matter what your build you can be equally well fitted at Couch-Newton where experts will take your measurements.
OPEN FRIDAY NIGHTS UNTIL 9 P.M.
CONVENIENT BUDGET TERMS AVAILABLE
BUY NOW . . . SAVE . . . PAY LATER!
COUCH-NEWTON CO.
30-32 DUNDAS ST. W. TRENTON PHONE EX 2-3574

LET'S TRADE TV

THIS IS THE WEEK FOR FABULOUS DEALS ON BRAND NEW, 1964 ADMIRAL TV

TO MAKE ROOM FOR 1965 MODELS ARRIVING DAILY

STEREO-PHONO-RADIO CONSOLETTE

Superb 4-speaker system. Woofer and tweeter perfectly matched give sparkling high and rich full throated tone qualities. 7 tube superheterodyne circuit (6 tubes, rectifier and diode) All wood quality veneer cabinet in walnut. Cabinet size 30"x28"x17". Record storage compartment.

ONLY 129.95
NO MONEY DOWN

ALL NEW, 1964

ADMIRAL 23" TV

- 23" bonded picture tube
- All-front controls
- Push-pull on-off control
- Super-fine tuning control
- Super powered air chassis
- Long range signet tuner
- Automatic overload protection
- Full fidelity speaker system
- Factory-sealed cartons
- Free home service
- Free Delivery.

MATCHING BASE AVAILABLE

ONLY
188.88 With trade

23-INCH - TABLE MODELS - FLOOR MODELS
TV-Phono Combinations
Portable Models

BOOTH'S OPERATE THEIR OWN SERVICE DEPARTMENT
With their own factory trained technicians to give you
FREE HOME SERVICE

NO MONEY DOWN
NO PAYMENTS 'TIL OCTOBER

THEY'RE HERE TODAY!

BRAND NEW, 1965 SIMPLICITY MODELS

AUTOMATIC WASHERS & DRYERS

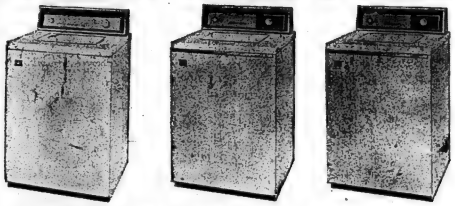

COME IN AND PICK THE WASHER OF YOUR CHOICE!

POWER FLOW FLUID DRIVE

- ½ h.p. heavy duty 2-speed motor
- Bleach dispenser
- Safety switch on lid
- Water saver
- Detergent saver inlet

POWERMATIC TRANSMISSION

- 12 lb. capacity
- Power over-flow rinse
- Powermatic transmission
- Power Flow fluid drive
- 5 water temperature selections

Giant Lint Trap

Vacuum Drying Principle.

PICK THE DRYER OF YOUR CHOICE

WITH A 2 FULL YEAR WARRANTY

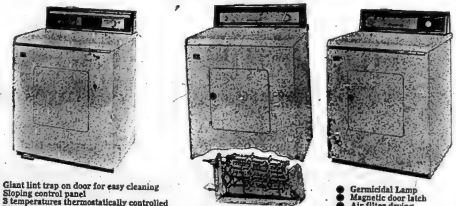

- Giant lint trap on door for easy cleaning
- Sloping control panel
- 3 temperatures thermostatically controlled
- Many more features.

Sun Ray Heating Element

- Germicidal Lamp
- Magnetic door latch
- Air filter drying
- Sun Ray heating element

DROP IN TODAY AND SEE OUR COMPLETE LINE OF
AUTOMATIC
LAUNDRY EQUIPMENT

AUTOMATIC
DRYERS
Priced from ... 129.88

AUTOMATIC
WASHERS
Priced from ... 209.95 with trade

Up To 60.00 TRADE

FOR YOUR OLD WASHER ON A BRAND NEW

SIMPLICITY WASHER

Look at the features:

- Full 2 year warranty on machine.
- 12 year warranty on main mechanism
- 6 vane metal agitator
- 4 large 2" castors
- Fast-flow pump
- Timer
- Full 11-lb. tub
- Heavy duty wringer
- Compact design

SUPER SPECIAL!

8 mm. 200' capacity

REEL & CAN

Just right for continuous movie projection.

SPECIAL
48c

150 ft., 3" spools

RECORDING TAPE

Comes complete with mailing carton. Ideal for sound letters. Will fit most tape recorders.

BOOTH'S SPECIAL
48c

LAY AWAY YOUR SHOTGUN

For the coming season

- COOEY
- WINCHESTER
- REMINGTON
- SAVAGE
- STEVENS
- *THICA

And many others

Priced from ... 27.50

FOR ECONOMICAL SCHOOL TRANSPORTATION

BUY YOUR HONDA NOW!

- Up to 254 miles per gallon
- 4 cycle engine
- Automatic clutch
- Easier to ride than a bike
- Positive brakes
- Turn indicators
- 2 rear-view mirrors.
- Buddy seat

NO MONEY DOWN as little as 4.25 WEEKLY

FINAL CLEARANCE

ALL
SUMMER FURNITURE

Chaise Lounges, Chairs, Chaise Lounge Mattresses ... all at

25% OFF

STILL A GOOD SELECTION OF
FISHING TACKLE
At ½ PRICE

ALL BRAND NAMES.
BUY NOW AND SAVE.

BOOTH RADIO & TELEVISION LTD.

170 Front St. (Opp. City Hall) Belleville Dial WO 8-5785

Second Section

The Ontario Intelligencer

Pages 15 to 28

BELLEVILLE, ONTARIO, THURSDAY, AUGUST 27, 1964

Demands Echo for Tighter Controls After Suspension Of Commission Director

TORONTO (CP)—Sharp demands for tighter government regulations echoed Wednesday in the wake of the suspension of John H. Campbell, administration director of the Ontario Securities Commission, for possible involvement in the trading of shares of a mining company under OSC scrutiny.

Members of the legislature called for more stringent regulations to protect the investing public and for efforts to prevent conflicts of interest.

Mr. Campbell, 50, was suspended indefinitely Tuesday by Attorney - General Arthur Wishart, who said the OSC director may have been involved directly or indirectly in the trading of shares of Windfall Oils and Mines Ltd.

A spectacular rise in the price of Windfall shares and their equally shocking collapse has touched off a continuing barrage of criticism.

Three investigations, including a one-man royal commission appointed by Premier Robarts, are under way.

One of these appointed by the attorney-general July 28, led to Mr. Campbell's suspension.

TOOK PART LAST FALL

Mr. Campbell, a lawyer appointed to the OSC last November, said Wednesday he has done nothing "illegal, immoral or unethical," and added he is sure the continuing investigation will result in the suspension being lifted.

Mr. Campbell also told reporters that he has seen noted mining figure Mrs. Viola MacMillan and her husband George, Windfall president, several times both socially and officially since he first met them last March.

Mrs. MacMillan is head of the Prospectors and Developers Association, a post she has held for 21 years.

It was an announcement by George MacMillan that sent the shares of Windfall shares tumbling more than $3 in one day's hectic trading, after they had climbed to a high of $5.60 from 56 cents in less than a month on rumors of a rich find near Timmins.

Mr. MacMillan said diamond drilling had discovered no valuable ore and the shares fell to less than $1. They now are selling in the 50-55 cent range.

ROBARTS SILENT

Premier Robarts declined to comment on the suspension, but Kelso Roberts, lands and forests minister in the cabinet and a former attorney - general described it as "shocking."

He said it is "unthinkable that anyone in that sort of position should trade in stocks." He suggested the government might look at preventive legislation.

Alfred Cowling, member for High Park and lone in the Progressive Conservative government, said he would favor a law outlawing public officials holding stock if it conflicted with their jobs.

George Yeck (PC—Scarborough Centre) said any official involved in conflicts of interest "has no place."

Donald MacDonald, NDP leader in Ontario, demanded an investigation of relationship between the OSC and the Toronto Stock Exchange and described Mr. Campbell's suspension as "simply one more of the persistent scandals which have plagued the Ontario government."

NEGROES TAKE OVER MISSISSIPPI SEATS—Negroes occupy many of the seats assigned to the Mississippi delegation to the Democratic convention. Believed to be members of the Freedom Democratic party whose delegation has not been accredited, the Negroes slipped into the hall and took over the empty seats. (AP Wirephoto)

Govt. Said Ready to Accept Compromise on New Flag

OTTAWA (CP)—The government is ready to accept major compromises in its proposal for a national flag for Canada, it was learned Wednesday night.

Overtures already have been made to Liberal opposition MPs by at least one government supporter for designs describing the Red Ensign, but that the maple leaf flag now proposed by the government.

A basic plank of the government's flag platform, however, still is that there should be a national flag for Canada that cannot be confused with the flag of any other country.

This rules out any adaptation of the Red Ensign, similar to the flags of a number of Commonwealth countries and British colonies and based on the British merchant marine flag—the Union Jack in one corner on a field of red.

SUGGEST ADAPTATION

But an adaptation of the Red Ensign—itself a variation of the so-called Blue Ensign?— might be acceptable to the government as a flag representing Canada's Queen and Commonwealth membership in the Commonwealth.

At least, this proposition has been advanced privately and informally to the Conservatives by a prominent Liberal.

As a flag for Canada's national identity, apart altogether from its Queen and Commonwealth connection, one of the flag designs tentatively suggested by Liberal go-between in their private meetings with Opposition supporters is a radical variation of the maple leaf flag.

Its background would be pale blue—similar to the color of the United Nations' flag. The overlaying symbol would be either one three - pointed maple leaves in scarlet.

Highest government authori ities are said to favor such a flag even over the maple leaf design on a white background and with blue bars preserved, to Parliament by Prime Minister Pearson. They are reported now to be ready to adopt it over the advice of experts in heraldry.

PONDER INTRODUCTION

The main problem said to be confronting the government and its Liberal supporters is having the compromise introduced in the commons if it is accepta ble to the House generally.

The government does not want to appear to be giving way to Opposition pressure against the original maple leaf design but is reported ready to accept a form of any variation which would be acceptable as compromise.

Along with the maple leaf flag, the government's original proposal was that the Union Jack in the upper quarter next to the flagstaff on a field of deep blue, with a Canadian device on the fly.

Princess Forced To Abandon Ship In Heavy Sea

OLBIA, Sardinia (AP)—Britain's Princess Margaret, her husband Lord Snowdon and others were forced to abandon ship Wednesday in heavy seas off Sardinia, Italy, the royal household confirmed today. The officials said, all are well.

Mario Cervi Bonnichi, prefect of Sassari City and main administrative officer for this vacation area, said police had investigated the accident.

"Benissimo," was Castellucci's one-word reply when asked how the princess, Lord Snowdon and the Aga Khan were. It means fine.

Employees of the Aga Khan said this happened:

The Amalouna was sailing close to the shore of Mortorio when it struck a rock and came to a standstill.

Water began taking water through a hole punched by the rock, so the yacht's lifeboats were launched.

The princess and her husband donned lifejackets, clambered into the boats, were reported safe and were safely landed on Mortorio, where they waited until a larger vessel came and took them back to Sardinia.

The Amalouna apparently wasn't damaged badly. The yacht remained afloat and was later towed to Sardinia for repairs.

The princess and her husband are here on a three-week holiday.

Bankruptcy New Problem For Fat Man

LONDON (AP)—John Martin weighed 350 pounds and kept losing jobs, so he went on a diet. He also took up gambling, and now he's got a new problem—bankruptcy.

"I couldn't get a job because I was too fat," Martin, 39, testified in bankruptcy court Tuesday. "Employers would take one look at me and say: 'Sorry, but your weight puts you out.'"

Martin said he used to be a truck driver. But when his waistline reached 60 inches he couldn't squeeze behind the wheel.

Then he took over a toy shop. But he couldn't bend down to pick up boxes, so he had to hire assistants.

And he had to buy a big, expensive car.

"It had to be large," he said, "because I couldn't get into a small one."

"When you're fat," he said, "you can't travel by bus. You get so many ignorant people staring at you because you take up two seats."

All this put him into debt. His money trouble really became serious, he said, when he tried gambling to get out of hock. Now he owes £2,854.

Martin's diet knocked off 76 pounds and 20 inches from his waistline. This enabled him to get a job as a cab driver—his present occupation.

The bankruptcy examiner asked how he managed to reduce so drastically.

"Partly by cutting down on starch and liquids — and partly by not buying over money," Mrstin said.

11 Maple Trees Saved by Children

LAMBETH, Ont. (CP) — About 80 children, swinging from branches, prevented work men Wednesday from destroying a row of 11 maple trees in this village just south of London.

The workmen were forced to quit after cutting only a few branches. The trees have been ordered cleared to make way for a road widening program.

But homeowners have protested their removal and when workmen arrived to remove the trees, children clambered into the branches, emptied gasoline from three portable chain saws and generally harassed the workmen.

They retreated to the cheers of the children and the music of a three-piece, teen age band.

MOSCOW CHOSEN

COPENHAGEN (Reuters)—Moscow was officially chosen as the site for the 1966 interparliamentary union sessions at the conclusion of a one-week meeting here Wednesday night.

Toni Cowlishaw Believes Husband Did Right Thing

VANCOUVER (CP) — Toni Cowlishaw, wife of the man whose "blood bomb" splattered across the House of Commons carpet Monday night, believes her husband "did what he had to do."

The petite brunette, mother of six girls, is the wife of David Cowlishaw, former newspaper reporter who formed an organization called Underdog to plead the case of the downtrodden.

"I didn't know he was going to do this thing," Mrs. Cowlishaw said in an interview. "But I know he must have felt he had to do it."

Cowlishaw said in Ottawa he threw the carton of blood to the floor of the House to publicize the grievance of Calvin Macdonald, who claims to have been an undercover agent of the RCMP working with the Communists.

Macdonald has been attempting for 2 year to obtain public confirmation from the RCMP that his connection with the Communist party was in the line of duty.

"Every wife must be her husband's advocate," Mrs Cowlishaw said.

DOESN'T KNOW PLANS

"I don't know what he plans to do next, but he's tenacious—he'll never let go of the Macdonald case."

Cowlishaw, still in Ottawa, said he would undertake a crusade against narcotics, "especially indignation for the case Calvin Macdonald."

Like her husband, Toni is a former newspaper employee. She met her husband while she was working for the Vancouver Province.

"When I met him, David had been seeking for something like Underdog for a long time. Now it's his whole life."

He works full-time at Underdog. Any time left over is for writing about his work on a freelance basis to pay household bills.

"Money is usually a problem," Toni said.

She said she does not think the six girls have suffered from their father's activities.

'MISSED NOTHING'

"They've missed nothing, think they've gained, if only in that they have travelled. Most homes the children are taught in our home they see a living example. You can't go wrong if you set a good example for your children."

The children range from 11 months to seven years. Janet was born in Montreal. Pamela and Sally were born in Victoria, Vicki in England, Yvonne in North Vancouver and Lisa in Toronto.

Toni Cowlishaw and her six girls live in an area about 20 miles from Vancouver. They have no telephone. She declines to pose for pictures.

"Underdog is David's baby—it's his whole life. I don't want to clutter the image."

Parliament At a Glance

By THE CANADIAN PRESS

WEDNESDAY, Aug. 26, 1964

Six members—five Conservatives and one Liberal—spoke in the 15th day of the Commons flag debate. There was no progress.

Prime Minister Pearson said in the question period "nothing could be more important than to bring the present debate on the flag to a decision."

Clement Vincent (PC—Nipissing-Yamaska) proposed a new flag design with a single green maple leaf as the centre of a cross formed by red, white and blue bars.

Finance Minister Gordon announced Canada and Japan have been unable to agree on a 1964 quote for worsted fabrics exported to this country by Japan.

Justice Minister Favreau said he will investigate a grievance against the RCMP which led to the "blood bomb" incident in the Commons.

THURSDAY, Aug. 27

The Commons meets at 2 p.m. to continue the flag debate. The Senate is adjourned to Sept. 15.

Nazi Party Members Put Out of Town

ATLANTIC CITY (AP) — Eight members of the Ameri can Nazi party Wednesday were given 90-day suspended sentences and ordered out of town on charges resulting from a disturbance in front of Convention Hall Monday.

The stormy troopers, still in the uniforms and red Swastika armbands they wore when arrested, lined up in military fashion before Municipal Judge F. Frederick Farris.

They pleaded guilty to charges of participating in a disturbing assembly and also molesting and interfering.

They caused a disturbance Monday when they marched on the boardwalk in front of Convention Hall, site of the Democratic national convention, with signs reading "President John son is a traitor."

LOSES LEG

HOF, West Germany (AP)—An East German refugee—his leg blown off by a Communist land mine — hung entangled in barbed wire for more than an hour Wednesday before, dragging himself to freedom in the West. His two children, unharmed, accompanied him on his escape.

Socred Leader Not Associated With Group

RED DEER, Alta. (CP)—Social Credit Leader Robert Thompson said Wednesday that the Social Credit Association of Canada has "nothing to do with the Christian Action Movement and attempts to associate me with the group are smear attempts."

Mr. Thompson was commenting on a Toronto Globe and Mail dispatch from Ottawa that the Social Credit leader supports the principles advocated by the movement but does not adhere to the group because of its leadership.

Mr. Thompson said in an interview reports that he is associated with the movement originated with George Dreidiger, president of the British Columbia Social Credit League.

"He (Mr. Dreidiger) is trying to associate me with the Christian Action Movement for reasons which I do not understand."

Mr. Thompson said Mr Dreidiger has a file of correspondence between them and "now I find these reports are being filed to members of Parliament and the press, repratsing statements out of context."

NAME IN LETTERS

Mr. Thompson said the movement has been using his name in letters bearing a Vancouver postmark.

The movement is headed by Ron Gostick of Fleshertos, Ont., publisher of the Canadian Intelligence Service newsletter.

The movement's literature says its policy of government is centred on faith in Christ and says every phase of national life should be responsible to divine law.

The group says its is royalist, pro-Commonwealth, anti-Communist and pro-private enterprise.

Mr. Thompson said the Social Credit Association of Canada has passed motions at its meetings disclaiming any connection with the movement or the Canadian Intelligence Service.

Two Killed In Explosion

HUDSON HOPE, B.C. (CP)—A miner and an electrician were killed Wednesday when a gas explosion ripped through a 1,000-foot drainage tunnel at the nearby Peace River hydro project.

Three other men, standing at the entrance to the tunnel, were injured by the force of the blast.

They were flown to hospital at Fort St. John, 40 miles east of this northeastern British Columbia community.

The electrician was John Robert Gillis, 50, of South Burnaby, B.C. The name of the second victim was withheld by police who said he is survived by his mother in Ontario.

Testimony of Former Mayor Of Orillia at Perjury Trial Admitted as Crown Evidence

ORILLIA (CP) — Testimony given by former Orillia mayor Wilbur Cramp at a perjury trial earlier this year was admitted as Crown evidence Wednesday at his own trial on charges laid in connection with Northern Ontario Natural Gas Company Limited.

Magistrate A. J. Marck allowed testimony given by Cramp at the trial of Ralph K. Farris, president of NONG, but delayed until today a ruling on other testimony given by Cramp at a 1962 hearing of the Ontario Securities Commission.

Cramp pleaded not guilty to three charges: Accepting NONG shares in 1956 as a consideration for granting a gas franchise in Orillia; accepting shares to block a franchise agreement with Consumers Gas Limited, and conspiring with Farris in these dealings.

Three other former Ontario mayors face similar charges, but have not yet come to trial. They are Mr. Justice Leo Landerville, who left the bench temporarily in 1956 to take a seat on the Ontario Supreme Court bench; Wanda Miller of Cornwall, and Glen Coates of Brantford.

FARRIS ILL

It was learned last week that Farris, 53, of Vancouver, has cancer and the Crown could proceed with two charges against him of conspiring with Landerville to obtain a gas franchise.

Chrysler Is Target Company For Strike Called for Sept. 9

DETROIT (AP) — The United Auto Workers Union has singled out Chrysler Corp. as its No. 1 strike target in efforts to obtain new contracts for 500,000 U.S. auto plant workers.

UAW President Walter Reuther told reporters early Wednesday night that the walkout at Chrysler would begin at 10 a.m. Sept. 9 if no settlement is reached during from the bargaining table by that time.

Reuther said Chrysler General Motors and Ford—the auto industry's Big Three—had adopted a "narrow, selfish attitude" in negotiations and are denying the workers a share of record - breaking profits.

The union's contracts with all three firms expire Monday, but Reuther said the strike deadline was set beyond that date to allow several days at the bargaining table in efforts to avoid a walkout.

Reuther said Chrysler was selected because it had what it termed "an economic and moral obligation" to repay the UAW for 1961 contract concessions.

At that time, he contended, Chrysler was in deep financial trouble and there was a question of whether the company would be around today.

"The UAW—without any pressure and without any precedent — accepted a share of responsibility for making conditions in the Chrysler Corporation as our contribution to getting this company back on its feet and giving the present management an opportunity to try and get the company out of its difficulties," Reuther said.

Chrysler now is the second largest profitmaker among the auto industry. Reuther said, earning $114,400,000 after taxes during the first six months of this year. This, he said, was a 25-per-cent return on its investment.

The UAW has rejected as "inadequate" virtually identical offers from the three automakers for three-year contracts providing higher wages, earlier retirement, larger pensions and other benefits.

Walter Hickey, president (administration), said Chrysler would make every effort to reach an agreement that is equitable to all concerned.

SUGGESTS SCHOOL

SASKATOON (CP) — Establishment of a journalism department at a western Canada university was advocated Wednesday by Professor John I. Wild, head of the journalism department at the University of Western Ontario. Prof. Wild said a western Canada journalism course would ease financial burdens for students who found it necessary to travel long distances for training.

Early Decision On Flag Issue Is Requested

OTTAWA (CP) — Prime Minister Pearson told the Commons Wednesday he has had "a great many communications" from people who hope for an early decision in the flag debate.

He had been asked by Douglas Fisher (NDP — Port Arthur) whether the extension of a substantial public opinion that favored neither the Liberal design nor the proposed three-leaf flag.

Gordon Churchill (PC — Winnipeg South Centre) asked whether Mr. Pearson would consider devoting two full days next week to departmental spending estimates, rather than one day as at present.

The prime minister replied that "nothing could be more important" than bringing the flag debate to an end. The House had spent 15 days on it and was still debating a substantive amendment related to the government resolution.

Stanley Knowles (NDP—Winnipeg North Centre) asked Transport Minister Pickersgill whether he would consider a request by all parties to discuss the redistribution legislation so it will not be subjected to a prolonged debate when it comes before the Commons again.

"An excellent idea" said Mr. Pickersgill. If there was willingness from all parties, a meeting could be held Monday.

Greek Cypriots March Streets In Protest

LIMASSOL, Cyprus (AP) — A half - mile procession of Greek - Cypriots marched through the streets of Limassol Wednesday in a massive anti-American and anti-British demonstration.

Between 2,000 and 3,000 marchers brought traffic to a standstill in this port on the Mediterranean coast. They waved placards reading "Shame, Anglo-American murderers"!

The crowd caught sight of two British soldiers wearing blue berets of the United Nations peace force. They hurled bottles at their jeep but the missiles missed the mark.

Police and some men from the crowd cleared a way for the Britons to escape.

Buy on Easy Terms Just Say "Charge It"

BELLEVILLE PLAZA — WO 8-5563

Cherney's FURNITURE WORLD

SEMI-ANNUAL

INVENTORY SALE

HURRY!! FINAL DAY MONDAY

HOSTESS CHAIR
Assorted Fabrics 8.98

KITCHEN STOOL
Foldaway ladder 7.88

RECORD CABINET
Formica top. Walnut finish. Brass trim. 19.95

SAVE SAFELY AT CHERNEY'S
"FIRST WITH ALL THAT'S NEW"

Serta

Your choice of Hollywood Bed Ensembles

3 quality sleep sets . . . 7 different headboards

Your Choice of SEVEN Headboards

A BOOKCASE

B SHADOW BOX

C FRENCH PROVINCIAL

D COLONIAL

E CONTEMPORARY

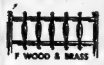
F WOOD & BRASS

G TUFTED VINYL

Serta "Smooth Master" Smooth Top in Print Cover

Resilient, 220 coil construction with heavy duty steel pads and layer on layer of fluffy white felted cotton for real comfort. No buttons or belts anywhere. Beautiful print ticking with prebuilt borders with taped edges, riveted plastic turning handles. A complete outfit — at a special SERTA price.

INCLUDES MATTRESS, BOX SPRING, HEADBOARD AND LEGS

4PC. SET $69.95 COMPLETE

Serta "Kent" - Fine Scroll Quilt in Damask

There's extra comfort in this firm, 252 coil mattress and it's beautifully covered in blue and gold imported rayon damask with a luxurious scroll quilting that adds extra comfort and good looks. It has heavy-duty prebuilt borders, vents and plastic turning handles. A complete outfit. SERTA built and backed.

INCLUDES MATTRESS, BOX SPRING, HEADBOARD AND LEGS

4PC. SET $79.95 COMPLETE

Serta "Perfect Contour" Deluxe Quilt with Foam

Beautiful all-over continuous quilt with cloud-like foam over 405 resilient, electrically tempered Serta innersprings. Special levalizing layer for firm, healthful support. Beautiful gold on beige ticking, taped edge, rope handles. Our top-of-the-line best at a wonderful SERTA saving.

INCLUDES MATTRESS, BOX SPRING, HEADBOARD AND LEGS

4PC. SET $99.95 COMPLETE

3'3" TWIN SIZE

TOP QUALITY BEDDING BUYS! By a maker of the famous $79.50 Serta "Perfect Sleeper" Mattress

FOOTSTOOL
Upholstered in Vinyl. Hardwood legs. Floor levelers. 1.98

ROLL AWAY BED
Spring Filled Mattress 16.88

3 PC. DINETTE
Ideal for small apartment 18.98

CANADA'S FINEST FURNITURE AND APPLIANCES ON SALE

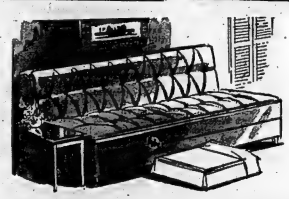

SPACESAVER SEATS 4 SLEEPS 2 $78.

Versatile suite converts to comfortable double bed. Featuring leather like vinyl upholstery that wipes clean in a jiffy, attractive diamond quilted back, foam cushioned back and seat, storage compartment. Choice of 7 decorator colors.

100% VIRGIN WOOL

BROADLOOM RUGS

ROOM SIZE RUGS		
SIZE	ORIG.	SALE
6' x 9'	94.20	67.14
9' x 9'	139.05	98.46
9' x 12'	183.90	129.78
9' x 15'	228.75	161.10
12' x 12'	245.20	173.04
12' x 15'	305.00	214.80
12' x 18'	364.80	256.56
12' x 21'	424.60	298.32

WALL-TO-WALL BROADLOOM—

ORIG. (If perfect) 14.95 9' - 12' - 15'

10.44 sq. yd.

Your choice of wall-to-wall or room size rugs! Thick, dense pile broadloom woven from 100% Virgin Wool, every Square yard loomed to stand up to the toughest wear. Ever-so-slight imperfections will not affect wear. Buy now during this big sale and save on every one of the beautiful colors!

CONVERSION PROGRAM—This mosque in Bukhara, Uzbekistan, undergoes repairs prior to its conversion into a building for secular purposes. Authorities say there still are 250 mosques in Soviet Central Asia operating under a law providing freedom of religion. But a government program to ease religion out of the everyday lives of the population has left a litter of decayed and locked-up mosques throughout the four Asian republics. (CP Photo)

HELP FROM BUILDERS—Crumbling and decaying mosques such as this one in Samarkand are seen regularly in the Soviet republic of Uzbekistan. One reason is because many of the followers of Islam have stopped worshipping. Uzbek historians believe that the conquerer Tamerlane forced its builders to hurry and they made serious mistakes. Completed in 1904, the walls began to crumble soon after. (CP Photo)

In a Soviet Province

A Corner of Islam Is Cut

Abandoned and converted mosques symbolize the Soviet attitude toward religion in the central Asian republic of Uzbekistan. In this story, John Best, Canadian Press correspondent in Moscow, describes the decline of Islam and the emancipation of women in the region.

BY JOHN BEST

TASHKENT (CP)—A symbol of present-day Uzbekistan is the crumbling or converted mosque.

Before the 1917 revolution this corner of the Russian empire was almost entirely Moslem.

Today Islam has been virtually obliterated as an important influence on the lives of the Uzbek people.

Hand in hand with its eclipse has proceeded the emancipation of women, kept deep in the background in Moslem times.

Their resurgence has been of immense consequence to the regional economy, since women now represent a vital component of Uzbekistan's labor force.

The official Communist party line is that social and economic progress, plus expansion of public education, has resulted in most of the population abandoning religion.

"But there is a certain section of the population (the exact number is not known . . .) which continues to profess Islam and freely perform all religious rites," says official government literature.

The laws of the republic ostensibly provide for both freedom of religion and freedom of anti-religious propaganda. But it's easy to see which has had the most powerful impact.

CONVERTED TO CINEMAS

The region is littered with decaying and locked-up mosques. Others have been converted into apartment houses, libraries, shopping centres, cinemas and public "monuments."

The term "monument" is sometimes a euphemism. One mosque in Bukhara, described as a monument by the local guide, turns out on inspection to be a pool hall.

The authorities say there are 250 operating mosques in Soviet central Asia, which embraces four republics of which Uzbekistan with 10,000,000 people is the most populous. However, some are only makeshift or part-time ones.

While there is no authoritative figure on the number of practising Moslems in Uzbekistan, one is told there are some 20,000,000 in the U.S.S.R. as a whole. It's impossible to verify the figure.

"We don't keep count," says Ismail Mahdun Sattyev, deputy mufti for the central Asian republics and Kazakhstan, discussing the situation here.

A soft-spoken, dignified man of about 60, he met with visiting newspaper men in a reception room on the grounds of Tashkent's main mosque, Hara-Khan, built in the 15th century.

FREEDOM GUARANTEED

Speaking in Usbek, he said the main problem facing Islam in central Asia is to "adopt dogma to modern circumstances."

Freedom of religion is guaranteed, he insisted. "There is propaganda against us . . . but we are convinced our faith is good and we are doing our business."

Anti - religious government propaganda attacks "mainly superstitions," he added, but it doesn't touch "the fundamentals of our religion."

Periodically new editions of the Koran are published here. In 1956 there was a printing of 4,000 copies and in 1960 one of 5,000.

On the grounds of the Tashkent mosque is a library containing 25,000 books and 2,000 manuscripts, many of them rare, some unique. Included are copies of the Koran in 10 different languages. One copy is 720 years old.

While most of Uzbekistan's madresas or religious training schools have been closed or converted into museums, one still operates. It's in Bukhara and has 35 to 40 students.

Vice-Premier Sarwer Azimov of Uzbekistan says that when a mosque is closed it is usually at the request of the congregation itself.

At the same time the administration tries to see that enough mosques are left open to meet the spiritual needs of the faithful, he adds. "It's not a good idea to have believers and no mosques for them to go to."

Of all those affected by the decline of Islam here, no group has been more profoundly affected than women.

The veil, without which they were not permitted to appear in public places in former times, has long been abolished. The new-generation Usbek girl is well dressed and educated and has little time for quaint customs.

She is deeply conscious of her role in the region's economic growth. Women account for one-third of all the labor employed in industry and 40 per cent of all specialists with higher education. Almost 70 per cent of Uzbekistan's doctors are women. And about 1,000,000 are employed in agriculture.

A government brochure, offering an insight into the sort of values that prevail here today, says many women cotton-picking - machine operators have become known far and wide in Uzbekistan.

"Twenty - eight thousand women of Uzbekistan have been decorated for their outstanding achievements in work. Eighty women have merited the title of Hero of Socialist Labor."

Tomorrow: Water comes to the Hungry Steppe.

WARDEN LUMBER
DISTRIBUTORS
24 NEWBERRY ST. (SOUTH OF KINSMEN SWIMMING POOL) DIAL WO 2-5319
OPEN DAILY 8 A.M. TO 6 P.M. – SATURDAY TO 5 P.M.
—WHERE YOU GET MORE FOR LESS—

LUMBER SPECIALS
1x6 No. 2 Board $68.00 M.
2x4 No. 2 Board ..... 6c ft.
2x6 No. 2 ..... 9c ft.
2x8 No. 2 ..... 14c ft.
2x10 No. 2 ..... 20c ft.

MAHOGANY
4 x 7 Random "V" ..... $2.79 Sheet
4 x 8 ..... $3.19 Sheet
Prefinished Add 70c Per Sheet
The above in 36 sheet lots. Lesser lots slightly higher.

INSULATE NOW!
2" Batts 90' Carton
3" Batts 60' Carton
3.19 Carton
15 CARTONS OR MORE LESSER LOTS ADD 25c CARTON
LOOSE WOOL bag 79c Any Quantity

PORTLAND CEMENT
$1.20 BAG
In 10 bag lots or more

Vinyl Asbestos FLOOR TILE
8½c
In 4 carton lots-only
5 colors.
This is a bargain

ASPHALT SHINGLES
210 lbs. Red or Grey
$5.89 sq.
Other colors $8.49 square.
C.M.H.C. Approved.

LUMBER for COMPLETE GARAGE
12 FT. X 20 FT.
Includes: Studs, rafters, plates, floor boards, sills, 210 lb. Asphalt shingles and steel overhead door. With cedar siding.
$226.85
FREE PLANS
With every purchase of a garage.

90-Lb. ROLLED ROOFING $3.39 Roll
45-Lb. ROLLED ROOFING $2.29 Roll

Overhead GARAGE DOORS
8'0"x8'6" $44.95
9'0"x7'0" $44.95
9'0"x7'6" $56.95
Other sizes available.

ALUMINUM FOIL
100' roll: 1 Side $1.75, 2 Side $2.65
250' roll: 1 Side $3.29, 2 Side $5.75
500' roll: 1 Side $6.19, 2 Side $9.89

GYPROC LATH
$1.35 Bundle
In 1000 ft. lots

ASPENITE
Decorative Flake Board
4x7 $3.09
4x8 $3.49
10 sheet lots or more.

PICNIC TABLES
TO CLEAR
$16.95

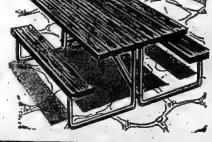

GREEN BOARD
4X8
$1.45
10 piece lots or more. Lesser quantities add 10c

Canadian Made NAILS
Price 50-lb. carton.
4" common ..$5.48
2½" common ..$5.67
3½" common ..$5.53
We carry a complete line of Finishing, Brick, Roofing and Flooring Nails. 3 carton lots or more. Lesser lots slightly higher.

GRADE "A" FIXTURES PLUMBING
Toilet Seats $2.95
Porcelain Toilet $27.50
Porcelain Basin $8.95
Bath Tub, enamel $47.50
Stall Shower $47.50
Stainless Steel Sink $47.50
18x20 ..... $10.95
Double Stainless Steel Sink 18x31 with strainers $29.95
All fittings for the above fixtures available.

FIR PLYWOOD
¼" — 4 x 8 ..... $2.74
¼" — 4 x 7 ..... $3.23
¼" — 4 x 8 ..... $3.70
⅜" — 4 x 8 ..... $5.50
½" — 4 x 6 ..... $5.10
½" — 4 x 8 ..... $6.65
⅝" — 4 x 8 ..... $8.18
¾" — 4 x 6 ..... $6.75
¾" — 4 x 8 ..... $9.25
Lesser quantities slightly higher
All above in 50 sheet lots.

CREDIT TERMS AVAILABLE Up To 36 MONTHS TO PAY.
NO MONEY DOWN

WATCH FRIDAY'S PAPER FOR
Foster's
FANTASTIC FREE OFFER! This Weekend Only!

WE HELP YOU SAVE!
BELLEVILLE'S BIG INDEPENDENT GROCERS
KRAFT CANADIAN Cheese Slices 8 oz. 33c
ALLEN'S Fruit Drinks 48-oz. 2/69c
SUN BRITE Margarine 1-lb. 4/89c
STOKELY — FANCY Honey Pod Peas 15-oz. 2/39c
Plenty of Free Parking Space At The Following B.I.G. Stores
THOMPSON GROCETERIA 89 Bridge St. West Phone WO 2-2262
WRIGHT'S FOOD MARKET 84 West Moira St. Dial WO 2-6293
O. HALES 141 Victoria Ave. Dial WO 2-6405
MITCHELL'S FOOD MARKET Rossmore Phone WO 2-1413 Mt. View

Ontario Intelligencer SPORTS

Pinch Hitting

By GARRY ALEXANDER

Bay of Quinte waters, just off Zwick's Island, will ripple to the surge of inboard and outboard racing craft this Saturday when the Quinte Hydroplane Regatta takes place.

Quinte Hydroplane president Doug Storey is spending a busy week preparing for the big event and says he expects everything to go off in fine style.

The Regatta is sanctioned by both the Canadian Boating Federation and the American Power Boat Association and top boats and drivers from Quebec, the United States and far-flung parts of Ontario, as well as many local stars, will be participating.

All in all, over 100 boats are expected to take part in the afternoon of racing, slated to get under way at one o'clock and end around five.

A schedule of the races has the C.O.D.'s running their two heats at 1.00 and 1.10; "A" stock at 1.20 and 1.30; "C" stock at 1.40 and 1.50; "B" stock at 2.00 and 2.10, and "D" stock at 2.20 and 2.30 p.m.

The Braden Trophy class, which should prove the highlight of the regatta, will hold its first heat at 2.45 with the second going at 4.30. "A" racing boats are set for 3.15 and 3.25; "C" racing for 3.35 and 3.45 and "B" racing for 4.00 and 4.15 p.m.

The Braden Class is open to boats with unrestricted construction and the event here will be the second leg of this year's competition. Saturday's winner will be presented with the Bill Braden Trophy, a much sought-after award in racing circles.

In order to win the Braden Trophy, a boat must race at least 20 statute miles, involving two separate races. All classes are eligible, with the exception of the heavy unlimiteds, providing they do not weigh over 1984 pounds. There are no restrictions as far as the minimum length or power units are concerned.

Competing in this main attraction Saturday will be 150's, 266's and 280's, assuring plenty of thrills and action.

Speed and more of it should be the rule of the day, especially if the water is calm and not whipped by unexpected winds.

In the hydroplane classes, "D" classes, for up to 60 h.p. motors, will provide speeds up to 75 miles an hour. "C" classes, for 30 h.p. entries, will see speeds in the 70 m.p.h. range; "B" classes, for 20 h.p. motors, up to 65 m.p.h. and "A" classes, the 7½ h.p.'s, up to 55 miles per hour.

In three classes for alcohol-burning racing motors, spectators can look for speeds up to 78 m.p.h. for 30 h.p. motors in "C" class, 70 m.p.h. for 20 h.p. motors in "B" classes and around 62 m.p.h. for the 7½ h.p.'s in "A" class.

A number of local drivers have racked up victories in various meets around the country and the "D" class races, for one, should see boys from the Quinte club battling hard for the honors.

The Canadian One Design class, commonly known as the C.O.D.'s, is popular in that it provides a very inexpensive type of one-design runabout, powered by a stock automobile motor.

All boats in this class must follow exactly the same design, the overall length being 15' 4", while the water line beam is 5' 7½". The motor chosen is a Ford V-8 automobile engine, of not more than 239 cu. in. displacement. A driver and passenger must ride side by side in all races. Keen competition, with driver skill of the utmost importance, is expected.

Facilities for spectators and for the boats themselves have been improved to assure the best possible meet, since a large crowd is expected throughout the afternoon.

And, of course, all arrangements must meet with C.B.F. and A.P.B.A. approval.

By the way, pictures of some of the boats and drivers, and the trophies they will be racing for, can be seen in Walker Hardware's window.

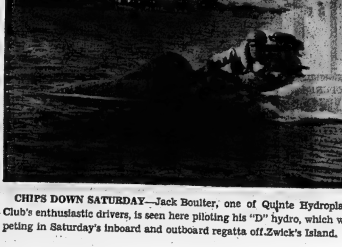

CHIPS DOWN SATURDAY—Jack Boulter, one of Quinte Hydroplane Racing Club's enthusiastic drivers, is seen here piloting his "D" hydro, which will be competing in Saturday's inboard and outboard regatta off Zwick's Island.

White Sox Close In ★ ★ ★ ★ ★

Cleveland Has 'Indian Sign' On Birds

Baseball Standings

By THE CANADIAN PRESS

National League

	W	L	Pct.	GBL
Philadelphia	77	49	.611	—
Cincinnati	70	56	.556	7
San Francisco	70	57	.551	7½
St. Louis	68	58	.540	9
Milwaukee	64	61	.512	12½
Pittsburgh	64	63	.504	13½
Los Angeles	63	63	.500	14
Chicago	58	69	.457	19½
Houston	56	72	.438	22
New York	43	84	.339	34½

Wednesday's Results

Philadelphia 6 Milwaukee 1
Pittsburgh 2 St. Louis 4
New York 3 Cincinnati 1
Chicago 6 Houston 3
San Francisco 7 Los Angeles 3

Probable Pitchers Today

San Francisco (Bolin 5-5) at Milwaukee (Fischer 9-8) (N)
(Only game scheduled)

Games Friday

Philadelphia at Pittsburgh (N)
New York at Chicago
Houston at Cincinnati (N)
San Francisco at Milwaukee (N)
Los Angeles at St. Louis (N)

American League

	W	L	Pct.	GBL
Baltimore	77	50	.606	—
Chicago	73	51	.605	—
New York	72	53	.576	4
Detroit	67	63	.515	11½
Minnesota	67	64	.496	14
Los Angeles	65	66	.496	14
Cleveland	62	66	.484	15½
Boston	58	70	.453	19½
Washington	51	79	.392	27½
Kansas City	46	79	.378	29

Wednesday's Results

Washington 2 New York 0
Cleveland 3 Baltimore 2
Detroit 4 Boston 1
Minnesota 1 Chicago 2
Los Angeles 5 Kansas City 2

Probable Pitchers Today

Minnesota (Arrigo 6-4) at Chicago (Herbert 6-5)
Los Angeles (Newman 10-7) at Kansas City (Pena 11-12)
Detroit (Sparma 5-2) at Boston (Lamabe 8-10)
(Only games scheduled)

Games Friday

Detroit at Los Angeles (TN)
Cleveland at Kansas City (N)
Washington at Minnesota (N)
Chicago at Baltimore (TN)
Boston at New York (N)

International League

	W	L	Pct.	GBL
Jacksonville	81	55	.596	—
Syracuse	80	56	.588	1
Buffalo	70	59	.543	7½
Rochester	72	67	.537	8
Toronto	70	64	.522	10
Columbus	59	77	.450	22½
Richfond	58	77	.430	22½
Atlanta	47	86	.353	33

Wednesday's Results

Syracuse 11-5 Rochester 4-8
Columbus 3 Atlanta 1
Toronto 4 Buffalo 3
Jacksonville 8-1 Richmond 3-0

Games Today

Toronto at Buffalo
Rochester at Syracuse
Columbus at Atlanta
Richmond at Jacksonville

Pacific Coast League

Indianapolis 9-1 Oklahoma City 6-0
Dallas 10 Denver 11
Arkansas 9 Salt Lake City 5
San Diego 12 Tacoma 5
Seattle 5 Hawaii 4
Spokane 3-7 Portland 1-4

MOSOLF ON WAIVERS

OTTAWA (CP) — Ottawa Rough Riders announced Wednesday that import quarterback Mike Mosolf, a 23-year-old Californian, has been placed on waivers. Mosolf walked out of a Rider practice Monday with little warning, then reappeared Tuesday.

By MURRAY CHASS
Associated Press Sports Writer

A turning point in the American League pennant race may have been in the eighth inning of the Baltimore - Cleveland game Wednesday night.

The Indians edged the first-place Orioles 3-2 Wednesday night, scoring two runs in the eighth inning for the victory. The loss, coupled with Chicago White Sox 2-1 13-inning triumph over Minnesota Twins, sliced Baltimore's lead to one percentage point over the second-place White Sox.

The victory, the Indians' sixth straight, increased their season edge over Baltimore to 10-5, making them the only team to hold an edge over the league-leaders. More specifically, Indiana have won five of the last six games with Baltimore in the eighth inning.

A five-run outburst in the eighth Tuesday night brought Cleveland a 5-3 decision. Wednesday night's game was tied 1-1 going into the eighth.

Slow-footed John Romano sent the tie-breaking run across with a two - out, two - strike bunt single. Romano was more than pulled on his own. Vic Davalillo followed with a run - scoring double.

EXPLAINS STRATEGY

Explaining the rare squeeze bunt, Romano said:

"I can't hit relief pitcher Stu-Miller anyway, so I had to do something."

Baltimore manager Hank Bauer, however, didn't have any explanation for the Indians' eighth - inning tactics.

Elsewhere in the American League, Washington pasters blanked New York Yankees 2-0, Detroit Tigers defeated Boston Red Sox 4-1, Los Angeles Angels knocked off Kansas City Athletics 5-2.

Norm Siebern slammed a homer for the Orioles in the eighth, but they could get no more scoring. A walk and singles by Earl Robinson and Russ Snyder had given Baltimore a 1-1 tie in the sixth and set the stage for the eighth-inning rally.

Don Buford singled home Gerry McNertney with Chicago's winning run in the 12th. McNertney led off the inning by reaching second base on a wild throw to first by the Twins' Rich Rollins. McNertney sent to third on a passed ball and two walks later, trotted home.

RECORD SIXTH WIN

Ed Fisher pitched the last three innings, holding the Twins hitless for his sixth victory in eight decisions.

The Yankees remained four games off the pace as Buster Narum clopped his on-five hits. He outpitched Mel Stottlemyre, who lost his first game after winning three. The Senators scored both runs in the fifth, Mike Brumley coming home with the first one on an infield grounder.

The Tigers' Dave Wickersham recorded his 16th victory in 28 decisions, hurling a five-hitter against the Red Sox. Don Demeter started a two-run rally in the sixth with a homer while Jerry Lumpe did the same in the seventh. Demeter's homer balled Bob Heffner's scoreless inning effort at 19.2 in the.

Dick Green and Rocky Colavito clouted solo homers for the Athletics, but it weren't enough to offset the Angels' attack. Los Angles scored three times in the fourth on singles by Lou Clinton and Jim Perry and Bob Rodgers' sacrifice fly.

OPEN OCT. 17

MONTREAL (CP) — Montreal Canadiens play their first home game of the 1964-65 National Hockey League season on Saturday, Oct. 17, against New York Rangers. It was announced Wednesday. Canadiens, defending league champions, play 22 Saturday night games. Toronto Maple Leafs will provide the opposition for seven Thursday night clashes at the Forum.

SOLUNAR TABLES
WHEN TO FISH OR HUNT
by
John Alden Knight
and
John Alden Knight Jr.

The following chart is for the period from Saturday, August 29th to Sunday, September 6th.

All times are Eastern Day-light Saving Time.

Day	Minor A.M.	Major A.M.	Minor P.M.	Major P.M.
Sat'day	10.55	4.40	11.15	5.05
Sunday	11.55	5.40	———	6.05
Monday	12.15	6.35	12.55	7.00
Tuesday	1.10	7.30	1.45	8.00
Wed'day	2.10.	8.25	2.40	8.55
Thursday	3.05	9.20	3.35	9.50
Friday	4.00	10.15	4.30	10.40
Sat'day	4.50	11.05	5.20	11.30
Sunday	5.40	11.55	6.10	

Piersall Turns Beatle

KANSAS CITY (AP)—Jimmy Piersall of the Los Angeles Angels gave Kansas City a preview of the Beatles Wednesday night.

Charles Finley, the owner of the Athletics, has hired the Beatles for a performance next month, and Piersall took the opportunity in the seventh inning to go into one of his routines.

As he strolled to the plate to bat, Piersall was wearing a Beatle wig.

Plate Umpire Frank Umont then held a small conference with the Los Angeles outfielder, and Piersall batted without the hairpiece.

Yesterday's Stars

By THE ASSOCIATE DPRESS

Pitching — Buster Narum, Senators, shut out New York Yankees 2-0 on five hits and now has hurled the only two shutouts in Washington pitchers this season.

Batting — Gus Triandos, Phillies, slammed two homers as National League-leading Philadelphia belted Milwaukee Braves 6-1.

SPACE PROGRAM

The European Space Research Organization and Sweden have signed an agreement for utilizing Arctic Sweden for rocket research during the next eight years.

Wins Opener 10-2
Oshawa Overpowers Ellis Jrs.

By GARRY ALEXANDER
Staff Sportswriter

WHITBY — Swinging potent bats in eye-opening style, Oshawa Senior Classen thumped Belleville Ellis Juniors 10-3 here last night in the opening game of their 5-of-9 OAAA Junior "A" playdown set.

Second game of the series is scheduled for Belleville's CNRA Park Saturday afternoon at 2.30.

Starting slowly with single runs in the second and third frames, the powerful Oshawa made it 5-0 and chased Belleville pitching ace Bobby Ethier in the fourth. They upped the count to 10-0 with a five-run rally against relief man Bob Boyle in the seventh before Ellis' bagged their two runs in the next inning.

The winners piled up 13 hits, including three home runs, a triple and two doubles while the losers helped them along by playing below par infield. Ethier took the loss, giving up seven of the winners' hits, fanning two and walking one. Boyle, who got out of a jam after coming on in the fourth, went well over the second, stopped three on strikes and passed a pair. The club was charged with six errors.

Robbie Mason spun a five-hitter on the Oshawa hilltop, three of these hits coming in the eighth inning. He claimed 14 strikeout victims and issued one free pass.

Oshawa opened the scoring with a long solo homer by Szyszka to left in the second and he also looked after his club's fifth run with another homer, this one to right field, in the fourth.

In between these clouts, Davis' single, an error and a mental lapse by an outfielder made it 3-0 in the third. Tilk walked and Gaskell followed him all the way around when Soule was unable to pick up the latter's double to centre in the fourth.

Solomon opened the seventh with a lined homer down the right field foul line. Rowden's double, Tilk's triple, singles by Gaskell and Senaco, mixed in with a walk and three hobbles, made it 10-0.

In the Ellis eighth, Boomhower singled and scored after a throwing error on Gardiner's infield hit. Muirhead doubled him home for the final 10-2 score.

Stu Muirhead's double and singles by Bob Ethier, Larry Soule, Carl Boomhower and Don Gardiner took care of the Ellis safeties.

Bob Solomon, who caught a great game for the winners, paced his team with a homer and two singles. Frank Szyszka homered twice, Brian Gaskell got a double and single and Stan Senaco two singles. Alvin Tilk added a triple, Ralph Davis and Bob Young singles and Jim Rowden a double. Soule also robbed Gaskell of a homer with a terrific catch near the distant trees.

ELLIS JRS. — Gardiner ss, Rose c, Muirhead 1b, cf, Chadland 3b, Ethier p, lb, Malloy 2b, Boyle rf, p, Boomhower lf, 2b, Soule cf, rf, McFarland lf.

OSHAWA — Davis ss, Solomon c, Young cf, Rowden 3b, Tilk lf, Gaskell 1b, Szyszka 2b, Senaco rf, Mason p.

Umpires — Jim Tebworth (P) and Ray Mann. Time: 1.56. Belleville 000 000 030 - 3 5 6
Oshawa 011 200 50x - 10 13 2

BELLEVILLE MEMORIAL ARENA
WRESTLING
FRI., AUG. 28th 1964
1st Bout 9:00 p.m.
MAIN BOUT
Gentleman Jim Rudy vs Professor Hiro
2nd BOUT
TAG TEAM
Billy The Kid
Irish Jackie
vs.
Farmer Pete
Pancho Lopez
1ST BOUT
Ilio Di Paolo
vs.
Lee Henning
Admission — Reserved $1.25. General $1.00
Ladies' and Children 75c

BACK-TO-SCHOOL SPECIALS
SAVE SAFELY AT YOUR CANADIAN TIRE STORE

TOP TRADE-IN ALLOWANCE ON YOUR PRESENT
BICYCLE
BE MILES AHEAD WITH A SUPERCYCLE
From 35.95
LESS 5% CASH COUPONS

BICYCLE REPLACEMENT PARTS
TIRES all sizes in stock 1.69
Sizes 18-20-24-26-28
INNER TUBES 89c
Front & Back MUDGUARDS pr. 1.79
Heavy gauge steel with brackets
LESS 5% CASH COUPONS

HANDLEBAR GRIPS ..... pair 19c
REAR REFLECTORS 12c
HEAVY DUTY PEDALS .. pair 1.10
Waterproof, chrome springs, colored.
SADDLES ..... from 1.89
LESS 5% CASH COUPONS

DO IT YOURSELF AND SAVE!!
Tubes, various colors.
CAULKING COMPOUND 37c
Cartridge type
CAULKING GUNS 1.14
HARDWOOD MITRE BOX 84c
ROOFING CEMENT ... Quart 89c
"WET STIK" ..... Gal. 1.99
SAW SETS 1.05
Consisting of 5 saws and handle, for wood, metal, plastic, etc.
LESS 5% CASH COUPONS

● BICYCLE ACCESSORIES ●
STEEL CASE SHACKLE LOCK with keys 29c
BICYCLE REAR VIEW MIRRORS 42c
KICK STANDS 89c
SUPERCYCLE
SCHOOL BOOK CARRIERS 1.19
LESS 5% CASH COUPONS
GENERATOR LAMP SETS
Complete with chrome headlight, generator, taillight, wire and fittings 3.19
LESS 5% CASH COUPONS
DELUXE SUPERCYCLE SPEEDOMETER
Indicates speeds up to 40 m.p.h.—also registers mileage, complete, easy to install 4.39
LESS 5% CASH COUPONS
COLORED SADDLE BAGS
vinyl leatherette 2.15
LESS 5% CASH COUPONS

Carpenter's & Mason's Equipment
Quality All Steel CLAW HAMMERS 98c
5 pce. Set of Brick and Pointing End TROWELS, 4" PUTTY KNIFE and WALL SCRAPER, complete 1.29
LESS 5% CASH COUPONS
3 BRUSH PAINTERS' SET 1.39
Interior and Exterior HOUSE PAINT suitable for tinting ..... Gal. 2.98
LESS 5% CASH COUPONS

Save on all your Plumbing Needs!!
Self Rimming Stainless Steel SINKS 9.59
WASH BASINS made of quality vitreous china 7.75
MEDICINE CABINETS, all metal with mirror door 3.99
"CAROUSEL TYPE" weatherproof CLOTHES DRYER 9.95
LESS 5% CASH COUPONS

EXTRA 5% CASH and CARRY BONUS COUPONS
NO MONEY DOWN — CHARGE IT Use Your Credit — No Interest on 30 day accounts or up to 36 months to pay on our Budget Plan.
OPEN THURSDAY AND FRIDAY EVENINGS UNTIL 9 P.M.
EASY TERMS
CANADIAN TIRE
ASSOCIATE STORE
DON HILL LIMITED
348 COLEMAN ST. WO 8-6701

Player Problem Adds To Giants Woes

Phils Increase Lead

By MIKE RATHET
Associated Press Sports Writer

San Francisco Giants have to be in trouble when Juan Marichal threatens to strike and Willie Mays starts moonlighting.

Mays tried to hold down two jobs for the Giants Wednesday night, shuttling between centre field and third base in a 3-2 loss to Los Angeles Dodgers that dropped San Francisco 7½ games behind National League-leading Philadelphia Phillies.

But a big labor dispute revolved around Marichal, ace righthander of the Giants' staff who holated his placard and said he won't pitch before he feels he's ready.

"I don't want to take any chances any more," said Marichal, who has been bothered by a bad back but feels his first start since July 30 against the Dodgers Tuesday. Marichal, who pitched five innings, said he didn't think he was ready to go.

"They wanted me to pitch. I'll tell you this: If it's still the same the next time, I won't pitch."

Manager Al Dark's comment: "He'll pitch Sunday."

Where Mays will play is another question.

He started in centre field against the Dodgers but had to take over at third base in the second inning after Jim Ray Hart was struck in the head by a thrown ball while running from first to second.

Mays, who also has played first for the Giants this season, moved back to centre field in the seventh inning, then returned as Dark juggled his lineup in an attempt to get the Giants' moving against Don Drysdale.

Drysdale, however, checked San Francisco on seven hits and came up the winner on Doug Camilli's run - producing single in the ninth.

The Phillies, meanwhile, rode Chris Short's six-hit pitching to a 6-1 victory over Milwaukee Braves and built their bulge over second - place Cincinnati Reds to seven games. The Reds were beaten 3-1 by New York Mets and Tracy Stallard's five-hit pitching.

St. Louis Cardinals downed Pittsburgh Pirates 4-3 and Chicago Cubs dumped Houston Colts 6-3.

Short, bringing his record to 14-6, snapped the Phillies out of their first two - game losing streak since July 26 with the support of four homers, two by Gus Triandos and one each by Ruben Amaro and Tony Gonzalez. Short was touched for a run in the ninth on a double by Joe Torre and Denny Menke's single.

Stallard, now 8-16, checked the Reds on four singles until Don Pavletich ruined his shutout bid with a seventh - inning homer. Ed Kranepool drove in two of the Mets runs off Joey Jay, 9-9, with a fourth-inning single and a sixth-inning sacrifice fly. Ron Hunt drove in the final run with a seventh-inning single.

Larry Jackson, 10-10, kept the Colts from becoming the first NL team this season to win seven straight, losing his shutout on Nellie Fox' run - producing single in the sixth. Jackson received home run support from Ernie Banks and Ron Santo.

Mike Cuellar of St. Louis, 5-3, was tagged for homers by Donn Clendenon and Gene Alley in the fifth. But the Cardinals pulled ahead, 3-2 in their half on Lou Brock's homer, a triple by Dick Groat and Ken Boyer's single.

Senior Baseball Cancelled

The proposed Eastern Ontario Senior Baseball playoff game, between Belleville Juyces and Oshawa Merchants here tonight, has been cancelled, according to Joyce manager Gord Vaughn.

Vaughn said that Oshawa would not come here for the third game of the series tonight and "we don't know now when it will be played." The series is tied 1-1.

Dave Hurst Beaten In Toronto

TORONTO (CP)—Top-seeded Marnie Siefred of Toronto and Mary Ann Gaskin of Galt both reached the finals Wednesday in the women's under-18 singles of the Toronto open junior tennis championships.

Miss Seifred defeated Michelle Morrow of Toronto 6-2, 6-1 in one semi-final match while Miss Gaskin eliminated Lilian Stamos of Toronto 6-1, 6-2, in the other.

In the boys under-18 division Mike Wilson of Oakville defeated Dave Hurst of Belleville 6-1, 4-6, 6-0 to advance to the semi-finals. Two of the other three semi-finalists were determined when Fleming Dunn of Toronto eliminated Mike Zimmerman, also of Toronto, 6-3, 6-1 and Bernie Holdup of Toronto defeated Ken Will of Clarkson 6-4, 6-4.

(Advertisement)

NEW DISCOVERY!
SOOTHES STOMACH SUFFERING FAST

Gives prolonged relief from heartburn, indigestion, hyperacidity, bloating, etc. with Sylacin

New Sylacin tablets with recently discovered dimethyl polysiloxane, now relieve stomach distress like soothing, fast relief you want from stomach suffering. This new ingredient, dimethyl polysiloxane, is a wonderful, clinically tested and proved effective for breaking up and relieving gas bubbles entrapped in GAS-X mucus in the stomach and intestines.

Why suffer the gnawing discomfort of acid stomach and heartburn, hyperacidity, indigestion or bloating caused from over-eating or drinking, fatty diet or nervous fatigue. Get pleasant Sylacin tablets, effective Sylacin tablets at nearby drug counters, and enjoy every meal and beverage free from discomfort.

First Time In History

Ontario Sweeps Bowling Honors

VANCOUVER (CP) — Ontario Wednesday won the fours, pairs and singles events in the Canadian lawn bowling championships.

It is the first time in the history of the national championships that one province has won all categories.

Ontario ended up with 33 points in the over-all standings. British Columbia was second with 24 and Quebec third with 20.

Manitoba had 18, Saskatchewan 16, Alberta 12, and Nova Scotia, competing in its first national championship, 4.

The Ontario victory was sparked by the superb bowling of Karl Beacom of Scarborough, at 36 the youngest singles champion.

Beacom upset favored John Henderson of Montreal 21-8 in the seventh and final round then went on to beat defending champion Sandy Houston of Vancouver 21-13 in an exciting tie-breaking match.

The pairs team, Ray Reidel and Joe Dorsch of Waterloo, retained the championship they won for the first time last year.

The Toronto fours team of Bill Cowling, C. J. Picken, J. A. Wheeler and S. E. Bond, have won 12 straight games. They won nine straight in the provincial championship and were undefeated here.

BAUER GETS POST

VANCOUVER (CP) — Rev David Bauer, coach of Canada's 1964 Olympic hockey team, has been appointed a director of the Garibaldi Development Association, president Jack Bain announced Wednesday. The association is preparing a bid to get the 1972 Winter Olympics for Garibaldi Park north of Vancouver.

Dover's

timely features
for
YOUNG MEN
FRIDAY AND SATURDAY ONLY!

Here's a real chance to expand your wardrobe and cut down on your budget by stocking up on these timely Dover's features. Just at the start of fall we bring you slacks and sport shirts as young men like them . . . trim and slim in most popular fabrics, and styled just for you. Get here fast . . . you'll like what you see.

FLANNEL BLEND
SLACKS
TRIM-SLIM BLADES
CONTINENTAL OR LOOPED
These are ideal for school, work or casual wear, etc. as you like them.
Reg. to 12.95
8.85
2 FOR 17.00
SIZES 28 TO 44

LONG SLEEVE
SPORT SHIRTS
You can't have too many of these . . . most wanted collar styles . . . trim and tapered. Canada's best known brands.
3.99
Reg. 5.00 to 6.95

OUR SELECTION OF YOUNG MEN'S CLOTHES WILL PASS THE ENTRANCE TEST AT ANY SCHOOL. COME IN AND SET A FAST COURSE ON WHAT'S NEW.

"YOU'RE WELCOME TO CHARGE IT"

Dover's LIMITED ESTABLISHED 1919

BELLEVILLE AND TRENTON

"What's the flavour secret of Gold Crest Whisky?"

"It's in Hiram Walker's secret distilling process"

A secret distilling process gives Gold Crest a flavour you'll really enjoy. It combines the qualities you like best, in perfect balance. Gentle, light, golden-mellow to be sure—but with the subtle difference of a great flavour secret. And always of the same superb quality. Try Gold Crest next time. You'll see why it's attracting so much attention.

15-MINUTE
WE DISCOUNT
THE DISCOUNTERS
CANADIAN TIRE CORP.

Spotlight

SALE

STARTS AT
4.45 P.M. FRIDAY

– FRIDAY –

4.45 p.m.
WINDSHIELD WASHER KIT
Complete, ready to install on your car, K102
Our Regular Price 5.95 ..... SALE PRICE 4.59
LESS 5% CASH COUPONS

5.45 p.m.
4-Piece Barbecue Utensil Set
22" Fork, Turner and 2 Skewers, 82253
Our Regular Price 1.99 ..... SALE PRICE 1.19
LESS 5% CASH COUPONS

6.45 p.m.
CHARCOAL – 5 lb. Bags
82445
Our Regular Price 45c bag ..... SALE PRICE 3/79c
LESS 5% CASH COUPONS

7.45 p.m.
12-Gauge Canuck Shotgun Shells
4 - 5 - 6 - 7½ size shot, S1182
SALE PRICE 2.43
LESS 5% CASH COUPONS

8.45 p.m.
50-FT. LENGTH LAWN HOSE
Complete with couplings T290
Our Regular Price 1.19 ..... SALE PRICE 89c
CASH 5% CASH COUPONS

– SATURDAY –

9.45 a.m.
CANUCK SHOTGUN SHELLS
16 gauge, S1189
SALE PRICE per box 25 ..... 2.25
LESS 5% CASH COUPONS

10.45 a.m.
"NU TREAD" SNOW TIRES
Most sizes, guaranteed 12 months
Our Regular Price 12.95 ..... SALE PRICE 8.88
LESS 5% CASH COUPONS

11.45 a.m.
POWER BRAKE UNITS
Will fit any car — kit complete — easy to install.
Our Regular Price 27.95 ..... SALE PRICE 3.98
LESS 5% CASH COUPONS

12.45 p.m.
REDWOOD PATIO TABLES
Large size, all metal legs with bronze finish.
Our Regular Price 5.97 ..... SALE PRICE 3.88
LESS 5% CASH COUPONS

1.45 p.m.
IMPERIAL 410 SHELLS–S1194
SALE PRICE, per box 2.40
LESS 5% CASH COUPONS

2.45 p.m.
YOU SOON WILL BE NEEDING SHELLS!!
303 CARTRIDGE SHELLS – S871
SALE PRICE 3.83
LESS 5% CASH COUPONS

3.45 p.m.
30-30 CARTRIDGE SHELLS–S1186
SALE PRICE 3.08
LESS 5% CASH COUPONS

4.45 p.m.
INSTALL SHOCK SPRINGS
NOW AND SAVE!!
400 extra pound capacity, P119
Our Regular Price 5.95 ..... SALE PRICE 3.98
LESS 5% CASH COUPONS

5.45 p.m.
DYNAPAN FILM – Black & White
120 - 620 - 127
Our Regular Price 32c each ..... SALE PRICE 5/99c
SAVE 25% ON ALL YOUR DEVELOPING, FAST EFFICIENT SERVICE

WE RESERVE THE RIGHT TO LIMIT QUANTITIES
5% Cash & Carry Bonus Coupons
USE YOUR CREDIT
CHARGE IT – NO MONEY DOWN
Open Thursday and Friday evenings until 9 p.m.

CANADIAN TIRE CORP.
CANADIAN TIRE
ASSOCIATE STORE
EASY TERMS
Corner Coleman and Harriet Streets
DON HILL LTD. WO 8-8781

BASEBALL SCORES

By THE CANADIAN PRESS

National League

Phila. 010 200 210— 6 12 1
Milwaukee 000 000 003— 3 6 0
Short (14-6) and Triandos; Lemaster (13-9) and Hinsinghame (4)
Olivo (3) Spahn (7) and Torre.
HRs: Pha — Amaro (4) Gonsales (3) Triandos 2 (7).

San Fran. 000 000 100— 1 7 0
Los Angeles 000 100 001— 2 7 0
Hendley (10-9) and Haller, Drysdale (14-13) and Camilli.

New York 000 101 100— 3 7 1
Cincinnati 000 000 101— 2 5 0
Stallard (8-16) and Cannizzaro; Jay (9-9) McCool (7) Ellis (9) and Pavletich. HRs: Cin —Pavletich (5).

Pittsburgh 000 020 000— 2 6 0
St. Louis 001 020 01x— 4 11 1
Bork (2-1), Face (5) Sauk (6) Veale (8) and McFarlane; Cuellar (5-8) and McCarver. HRs: Pgh—Clendenon (9) Alley (4): Stl—Brock (8).

Chicago 100 101 000— 2 8 1
Houston 000 001 000— 1 6 1
Jackson (16-10) and Bertell, Schaffer (3); Brown (2 - 13) Jones (6) Raymond (7) Larsen (9) and Grote. HRs: Chi—Banks (18) Santo (25).

American League

Cleveland 000 010 020— 3 10 0
Baltimore 000 001 01x— 2 8 0
Stange (6-12) McMahon (9) and Romano; Roberts, Miller (6-6), (7) Vineyard (8) Hall (4) and R. Brown, Orsino (9). HR: Bal—Siebern (9).

Min. 000 000 010 000— 1 4 1
Michi 000 001 000 001— 2 4 1
Pascual, Arrigo (7) Perry (9) Plela (9) Lippstein (0-3), (9) and Zimmerman, Battey (7); Horlen, Wilhelm (8) Fisher (6-2), (10) and Martin, McNertney (10).

Washington 000 020 000— 2 4 0
New York 000 000 000— 0 5 1
Narum (9-10) and Brumley; Stottlemyre (3-1) Bouton (9) and Howard.

Los Angeles 000 210 001— 5 9 0
Kansas City 000 000 110— 2 11 0
Gatewood, Latman (5-10), (4) Dullba (9) and Rodgers; O'Donoghue (8-9) Drabowsky (5) Bowsfield (8) Sanders (9) and Bryan. HRs: LA—Torres (13); KC—Green (9) Colavito (31).

Detroit 000 002 210— 4 11 0
Boston 000 000 01x— 1 3 0
Wickersham (16-9) and Freehan; Hoffman (6-5) Connolly (7) Spanswick (9) and Tillman. HRs: Det — Demeter (19) Lumpe (5).

International League

Rochester 000 002 2— 4 9 5
Syracuse 414 200 x— 7 16 0
Phoebus, Knechtges (1), Scott (3) and Griffin; Fisher, Dustal (7) and Moore. HR: Syr—Northrup, Cimoli; Roch—Griffin.

Rochester 000 510 020— 8 12 0
Syracuse 101 200 01x— 5 10 1
Knowles and Griffin; Feyerick, Adams (4) Egan (7) Peshanick (9) and Moore. HRs: Roch—Demter (11), Alybrelli (6).

Richmond 100 020 002— 5 7 0
Jacksonville 302 012 x— 8 8 1
Horsford, Ferguson (5) and Schmidt; Shipley, Dennis (6) and Lipski.

Rich. 000 000 000 0— 0 7 2
Jack'ville 000 000 000 1— 1 6 1
Herbel and Gibbs, Walker and Ricketts.

Columbus 100 020 002— 5 7 0
Atlanta 000 000 100— 1 7 0
Priddy, Green (4) Jones (8) and Price. Nieson, Cimino (8) and Hundley. HR: Col—Wissman.

Toronto 200 020 000— 4 13 2
Buffalo 010 000 002— 3 8 1
Rrba, Eilers (6), Nischwitz (9) and Reiter; Selma, Rickets (2), Bauta (5), Birrer (9) and Coleman. HR: Buf—Carmel.

PRINCE STUDIES

QUITO (AP) — Prince Philip will visit the Galapagos Islands aboard the Royal yacht Britannia in November to study the fauna and flora of the isolated archipelago, it was announced here. The Islands are 650 miles west of the Ecuador mainland

MR. TWEEDY by Ned Riddle

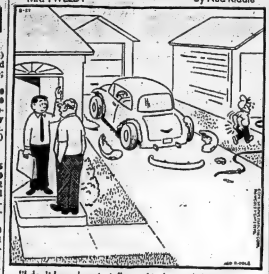

"I don't know how to tell you this, but Arnold has been playing with my acetylene cutting torch again."

D. Lewicki May Coach Hamilton

HAMILTON (CP) — Danny Lewicki, former National Hockey League player, appears to be the leading candidate for the coach of Hamilton Red Wings of the Ontario Hockey Association Junior A league.

S. J. Bibby, president of the Red Wings, said Wednesday he will meet next weekend with Lewicki and chief scout Jimmy Skinner of Detroit Red Wings of the NHL.

Lewicki turned pro with Toronto Maple Leafs in 1950. Since then he has played with New York and Chicago of the NHL and Pittsburgh, Buffalo and Quebec of the American Hockey League.

The Hamilton job was opened when Eddie Bush was named coach of Memphis Wings of the Central Professional Hockey League.

ELECTROHOME
STEREO - TV AND ORGANS
ON DISPLAY AT KUNTZE'S.
Many new models fully transistorized featuring Delicraft cabinets.
R. E. KUNTZE & SONS LTD.
213 FRONT STREET

Upholds Action Of WBA

NORFOLK, Va. (AP)—They start punching today in the annual convention of the World Boxing Association but WBA national commissioner Abe Greene got in a few licks Wednesday.

"The WBA may outlast the Cassius Clay-Sonny Liston return bout for the heavyweight championship," Greene said, "but I don't think it would stop the promoters."

He said a federal law to regulate boxing is more essential now than ever.

He upheld the WBA's action in dropping Liston from the ratings and the association's position as "the total defender of boxing's general philosophy as a sport."

Clay and Liston representatives will appear before the WBA executive committee today to seek sanction for the title bout. It is expected to be held in November but no site has been selected.

Delegates will vote on the issue at Friday's business session.

Sports Calendar

SOFTBALL

Tonight — Commercial playoffs: (Consolation): Belvedere Hotel vs Bloomfield Dairy; Cheese (King Edward Hotel).

Tonight — OASA Senior "B" playdowns: Belleville Trudeau Motors at Kingston, (Victoria Park). 8.00 p.m.

Friday — OASA Int. "C" playdowns: Trenton Lombards vs Bantertons. (at Napanee). 8.45 p.m.

Saturday — OASA Jr. "A" playdowns: Oshawa Scugog Cleaners vs Belleville Ellis Juniors, at CNRA Park, 8.30 p.m.

RACEWAY

Tonight — South Hastings Finals: Springbrook at Foxboro, 8.30 p.m.

Tonight — Eastern Sr. Playoffs: Oshawa vs Belleville Fairgrounds, 8.30 p.m.

Saturday — OBA Int. "C" playdowns: Campbellville at Caledon, 2.00 p.m.

Sunday — OBA Junior "A" playdowns: Oshawa vs Belleville Ellis Juniors. (double-header if necessary). Fairgrounds, 1.30 p.m.

WRESTLING

Every Friday, three professional bouts, special midget tag-team bout; at Belleville Memorial Arena, 8.30 p.m.

BOAT RACING

Saturday — C.S.P. and A.P.B.A. sanctioned meet, at Belleville Zwicky Island, 1.00 p.m.

SOCCER

Saturday — Kingston District League: Queen Stalls vs Belleville Parsons, (at Kingston), 6.30 p.m.

HARNESS RACING

Every Saturday, Quinte Driving and Riding Club races, Belleville Fairgrounds, 8.00 p.m.

MINOR SOFTBALL

Tonight — Bantam playoffs: Blue Bombers vs Ajax Alumicity Tigers vs Riders, (P.C.), 6.00 p.m.

Saturday — Exhibitions: Belleville Pearsall, Bantams and Midgets at Hamilton.

AN INTERESTING SALES CAREER OPPORTUNITY FOR YOUNG MEN

To join the fast-growing Underwood sales organization. Senior matriculation preferred — between the ages of 23 and 30 — a car is essential.

YOU WILL RECEIVE:

salary and expenses during training with guaranteed salary thereafter,

on-the job supervision with unlimited opportunity in proportion to your ability and willingness to succeed.

the most complete line of Office Equipment geared for todays market.

usual company benefits.

For an interview, call: Phone WO 2-1452.

Underwood Limited, Personnel Department.

ANNUAL PRE-INVENTORY

CLEARANCE SALE

• DOORS •

Most Popular Sizes 1⅜" Thick

Masonite Rejects 2.99
Mahogany Reject Bifolds 9.95
Sizes up to 3 ft. — complete with hardware.

WOOD COMBINATION DOORS

2'6" x 6'8" x 1⅜" 19.95
2'6" x 6'6" x 1⅜" 17.95

1-Lite PINE DOORS Glazed

2'8" x 6'8" x 1⅜" 16.95

Aluminum Combination Doors
Pre-hung, all hardware included.

1¼" self storing 27.88
1" Interchangeable 26.66

• GARAGE DOORS •

All-Steel — All hardware included

8 x 7 .... 48.50 9 x 7 ..... 53.50

One Only WOOD SECTIONAL
10' x 10' 195.00

SPACEMASTER FOLDING DOORS
2'8" x 6'6" or 6'8"
Reg. 21.95 ..... SPECIAL 11.95

JOHNS-MANVILLE ASBESTOS SIDING ROCK SHAKES
White, Yellow, Green.
per 10 sq. ft. 24.95
Cutter supplied free of charge.

ASPHALT SHINGLES
4 attractive colors. 210 lb. per sq. delivered 5.98

INSULATION
Loose Wool, 5 cu. ft. bag 79c
Pal-O-Pak 99c

WINDOW UNITS
FROM 6.95 UP

LIGHT FIXTURES REDUCED 50%

WALL PANELLING

PLYWOOD

Birch V-Groove 4 x 8¼ ..... Slight Defects 4.95
Knotty Pine 4 x 8¼ 3.49
Elm-V-Groove Beauty Wood 4 x 7 3/16 .... 4.95
Mahogany V-Groove Prefinished 4 x 7 .... 4.49

MASONITE WOODGRAINS

NATURAL CHERRY 4 x 7 3.85
4 x 8 4.40
HONEYTONE CHERRY 4 x 8 4.40

PLYWOOD SPECIALS!
4x4x¼ Birch ..... 4.95 any quantity

POPLAR PLYWOOD
5/16 — 4x4 ..... 1.29
⅜ — 4x4 ..... 1.45 any quantity

SPRUCE PLYWOOD
3/16 — 4x8 .... 2.25 per sheet
25 or more add 25c for lesser quantities.

ASPHALT
Impregnated and Coated
BUILDING BOARD
$59. per M sq. ft.
7/16 — 4x8 ..... 1.89
7/16 — 4x9 ..... 2.10

PING PONG TABLES
Folding Legs 19.95

CEILING TILE
Plain White 64 sq. ft. per carton. Cash & Carry .. 6.28
Micro Acoustic 64 sq. ft. per carton. Cash & Carry .. 6.94
16 x 16 WHITE TILE Limited Quantity .. 5c sq. ft.

KITCHEN SPECIALS!!
TRIMOLD COUNTERTOPS
8' 34.95
10' 44.95

SINK CABINETS
Birchwood Construction, Trimold counter top, stainless steel sink & taps.
54" cabinet With Matching Upper Units 99.00
72" Cabinet With Matching Upper Units 145.00
10' Restaurant Type Counter Arborite Top 120.00
175.00
99.00
1 c.f. HANOVER CUPBOARDS
Maple Finished 7' long. Includes Trimold top and upper units. All Units finished inside and out. Adjustable shelves 275.00

END-OF-SEASON SPECIAL PICNIC TABLES
PINE 18.95
SPRUCE 15.95
KIDDIES SIZE .. 4.95

TRELLISES AND ROSE ARBORS REDUCED 25%

• DEPENDABLE •
BEAVER LUMBER
101 CHURCH ST.
BELLEVILLE
WO 2-4595

Every home heating fuel claims economy, dependability, cleanliness, convenience.

But compared to other fuels Natural Gas is best.

Just how economical is economical? How dependable is dependable? Just how clean is clean? Compare one fuel to another and the facts will prove that Natural Gas is best no matter what the others claim.

Fact: Natural Gas costs far less than electric heating, and in most areas of Ontario less than oil.

Fact: Natural Gas is so economical that you can heat an entire house with normal insulation evenly, including basement . . . no need for individual room thermostats, for closed off rooms.

Fact: Natural Gas requires none of the extra thick wall and ceiling insulation, or the special basement insulation required by electric heating.

Fact: Natural Gas is dependable. Supply lines are buried underground. Weather and road conditions, power failures or burned out fuses do not disrupt the flow of fuel.

Fact: Natural Gas burns cleaner. All its volume is turned into heat energy. No soot. No greasy deposits. No baked-in dirt on walls or drapes.

Fact: Natural Gas forced air systems make living more comfortable and healthier. The warm air is circulating and being filtered constantly. Uncirculated air, as provided by electric heating, is stale air.

Fact: Natural Gas lets you conveniently and economically use your heating system for air conditioning during Summer months. Lets you humidify the circulating air too.

Fact: Natural Gas, properly installed, with Automatic shut-off and other modern safety controls is as safe a heating system as you'll find anywhere. Electricity leads the list of fire causes over all other forms of energy. (Ontario Fire Marshal's Report.)

Fact: With Natural Gas, service is *free*.

There is other evidence. But these facts are enough to show that although every fuel makes the same claims, if you compare one fuel to another, Natural Gas is best.

Lakeland

Leafs Nip Bisons; Suns In First

BY THE CANADIAN PRESS

Jerry Walker spun a brilliant one-hitter over 10 innings Wednesday night as Jacksonville Suns swept both ends of a doubleheader 1-0 and 8-3 over Richmond Virginians.

Fred Hopke was the only Richmond batter to reach Walker, touching him for a single in the seventh inning as the Suns regained sole possession of first place in the International League.

Eleswhere Syracuse Chiefs defeated Rochester Red Wings 11-4 in the first game of a doubleheader before the Wings rebounded with an 8-5 victory in the second. Columbus Jets defeated Atlanta Crackers 5-1 and Toronto Maple Leafs edged Buffalo Bisons 4-3.

Bob Wills cracked the sixth hit of the night for the Suns to drive home the only run and give Walker his ninth win against seven losses.

ERRORS COSTLY

The Suns took advantage of six Richmond errors in the opener to give starter Joe Shipley to his first win since joining the Suns from Indianapolis.

The Maple Leafs turned on a 13-hit attack to come within two games of fourth-place Rochester. Jim McKnight clouted a two-run triple to pace the Leafs.

Dave Wissmann hit his 10th homer of the season to drive in the winning run for the Jets in the top of the ninth. It was the 11th win in the last 14 games for Columbus.

Jim Northrup had led the Syracuse attack in the first game, clouting a grand slam homer. Joe Altobelli paced Rochester with two homers in the second game as Syracuse slipped out of a first-place tie by virtue of the loss.

They'll Do It Every Time

By Jimmy Hatlo

Mosca Injured
Als Favored Over Cats

MONTREAL (CP) — Montreal's unpredictable Alouettes, picked to finish last by every one but themselves, are favored to stretch their unbeaten performance to four games tonight when they meet the stumbling Tiger - Cats from Hamilton.

The Als were installed as three-point choices to administer another dose of the medicine they handed the Ticats in the 33-5 Eastern Football Conference opener at Hamilton. The point spread is small, but expected to grow as the news of Angelo Mosca's injury spreads.

The burly Hamilton two-way tackle was pronounced unfit to play by coach Ralph Sazio Wednesday following a collision in practice with Joe Zeger. Mosca injured a knee and will sit this game out.

Sazio said Gene Gossage would fill in for Mosca on the defense while John Barrow goes both ways to take up any slack on the offence. It was another blow to Hamilton's shattered lineup.

Seven players have been added to the Ticat team since their initial loss to Montreal, subsequent defeat at Ottawa and 58th victory over Winnipeg. Montreal on the other hand, has just returned to full strength.

Both tackle Bob Minihane and linebacker Jim Andreotti have recovered from injuries that kept them out of two games and ready to buttress Montreal's defensive team, which has only surrendered 19 points in three games.

Al Irwin, the rookie end with a broken nose, returns after a one-game layoff and quarterback Vern Cole, hampered by a shoulder injury, has regained his form.

Halfbacks Johnny Counts and Bob Galters have been added to the Ticat backfield and a new end, Stan Crimson, may suit up. Inserted on the defensive team are linsmen John Autry and Gino Donabile, and halfbacks Scott Tyler and Jackie Simpson.

The game will be carried on the CTV eastern network.

Little League Title Won By Frankford

Frankford captured the South Hastings Little League Baseball championship last night by whitewashing Carmel to the tune of 11-0.

Carmel enjoyed an undefeated season in regular play but proved no match for Frankford in the playoff finals. Frankford took the best-of-five titular series three games to one, with one tie.

Brian Cook pitched a one-hitter on the champions' mound, the only hit allowed by Frankford pitching in the final two games.

Damond Richardson, one of several Carmel pitchers, was charged with the loss.

Andy Rowe paced the winners' attack, slamming a pair of doubles and one single. Fred Bedard, Brian Cook and Bob Chapman each chipped in with a pair of base knocks.

Murray Whitemore collected the lone Carmel safety, a single.

SAVE MONEY! Enjoy HEAT APLENTY with 'blue coal'
"THE WORLD'S FINEST ANTHRACITE"
ORDER YOUR COAL TODAY
HARRY SMITH
FUELS LIMITED
152 Pinnacle St. WO 8-8571

(Advertisement)

When do Social Drinkers Become Alcoholics?

What are the warning signs? What about a drink or two before lunch? Are there as many women alcoholics as men? When does Social Drinking become Over-Drinking?" How many of today's teen-agers will be tomorrow's alcoholics? Read in September Reader's Digest the authoritative answers to these and other questions. Get your copy of Reader's Digest now on sale.

T.V. FALL SPECIALS!!

(NOT EXACTLY AS ILLUSTRATED)

Model 35 T 41—23" TV

- Daylight Blue Picture Tube
- Power Transformer
- Front Mounted Speaker
- Tone Control Button
- Lighted Channel Selector
- Convenient Up Front Controls
- Self Levelling Legs

ONLY . . . $239.00

PERSONAL PORTABLE

Model 11 T 41

- Only 13 lbs. with 11" screen
- Front Mounted Dynapower Speaker
- Precision Etched Circuit Board with Lifetime Guarantee for Greater Reliability
- Telescoping Monopole Antenna
- Sturdy Carrying Handle

TRULY A STYLISH LITTLE BEAUTY, IDEAL FOR RECREATION ROOM, BEDROOM OR COTTAGE, ETC.

ONLY . . . $139.95

(NOT EXACTLY AS ILLUSTRATED)

CHOWN LIMITED
HARDWARE
Est. 1845
ENGLISH CHINA GIFTS
SPORTING GOODS ELECTRICAL SUPPLIES
BELLEVILLE PLAZA PHONE WO 8-6777

GIANT CLEAN-UP SALE!

IN ANTICIPATION OF THE ARRIVAL OF THE GLAMOROUS NEW 1965 MODELS WE ARE CLEARING THE LOT TO MAKE SPACE FOR THE INCOMING TRADES. DON'T FAIL TO TAKE ADVANTAGE OF THIS TERRIFIC PARADE OF BARGAINS.

DROP IN AND SEE THE MANY FINE MODELS ON OUR LOT THAT ARE NOT LISTED BELOW.

NO PAYMENTS UNTIL OCT. 1964
WEEKLY PAYMENTS ARRANGED

● USED CARS ●

		LIST	SALE
'64	BUICK Electra, 2 Door Hardtop	6500.	5495.
'64	BUICK Le Sabre 2 Door Hardtop	4400.	3795.
'64	PONTIAC V8, Laurentian Sedan.	4000.	3195.
'63	PONTIAC Laurentian Coach.	2495.	2295.
'63	VAUXHALL Station Wagon	1695.	1595.
'62	PONTIAC Station Wagon	2395.	1995.
'62	PONTIAC Strato Chief Sedan.	1795.	1695.
'62	VAUXHALL Sedan, very sharp	1295.	1095.
'62	ENVOY Sedan	1295.	1095.
'61	MONARCH Richelieu Sedan.	2095.	1895.
'61	PONTIAC Sedan, automatic	1895.	1595.
'61	ENVOY Special Sedan.	1095.	895.

● USED CARS ●

		LIST	SALE
'60	CHEVROLET Sedan, Radio	1695.	1495.
'60	PONTIAC Strato Chief 2 Door	1695.	1495.
'60	VAUXHALL 8 Cyl. Cresta Sedan.	995.	795.
'59	BUICK Electra, Hardtop	1695.	1395.
'59	CHEVROLET Impala Sedan	1595.	1395.
'59	CHEVROLET Bel Air Hardtop.	1495.	1295.
'59	FORD Fairlane.	1295.	1195.
'59	OLDSMOBILE Super 88, 4 Door Hardtop.	1595.	1395.
'59	MONARCH Lonerne Sedan	1295.	1095.
'59	OLDSMOBILE 2 Door Hardtop.	1595.	1295.
'59	PONTIAC Strato Chief Sedan.	1395.	1195.
'59	VAUXHALL Station Wagon.	695.	595.

● USED CARS ●

		LIST	SALE
'58	FORD V8 Sedan. Automatic	1095.	995.
'58	BUICK Convertible.	1095.	895.
'58	PONTIAC Sedan, very sharp.	1195.	1095.
'57	FORD Tudor.	795.	495.
'56	BUICK Super Sedan.	695.	495.
'56	METEOR Sedan, sharp.	595.	495.

● PICK-UP TRUCKS ●

		LIST	SALE
'62	CHEVROLET ½ Ton, wide side.	1795.	1595.
'62	FORD ½ Ton, long box.	1695.	1495.
'60	G.M.C. 1 Ton, step side.	1395.	1295.

● PANELS & VANS ●

		LIST	SALE
'57	G.M.C. 3 Ton, van body	1795.	1595.
'57	G.M.C. Panel.	495.	195.

LOW RATE G.M.A.C. FINANCING AND M.I.C. QUICK CLAIM INSURANCE TOTAL SECURITY. ELLIOTT MOTORS PAYS PAYMENTS IN THE EVENT OF DISABILITY, EASY WEEKLY PAYMENTS ARRANGED.

● TRACTORS ●

		LIST	SALE
'61	International BC 180 with complete equip.	3995.	3695.
'59	G.M.C. Model 420, fully equipped.	3895.	3295.

● DUMPS ●

		LIST	SALE
'62	G.M.C. V3503 model, 3 speed trans. Heavy Duty Unit, excel. condition.	4595.	4295.
'62	FORD Model F700, 7 x 11 Body.	3995.	3795.
'58	FORD M500 Model, Heavy Duty.	1595.	1195.

● CAB & CHASSIS ●

		LIST	SALE
'61	FORD F750, 333 V8 engine.	3095.	2895.
'59	G.M.C. 9673 model.	1795.	1595.

● BUSES ●

WE HAVE A LARGE STOCK OF USED BUSES

See the smart new Thomas School Buses on our lot now! A good selection of Used School Buses in various sizes and models can also be seen at our Bus Centre. Call our Bus Salesmen for information!

Harold Elliot — Cliff McCoy — Ernie Wilkinson

ELLIOTT MOTORS

SHOWROOMS
366 FRONT ST. N.
WO 2-4584

MEMBER G.M.A.C. USED CAR WARRANTY PLAN

SALES DEPT. OPEN Evenings 'til 10.00 p.m. except Sat. Night

(Belleville) LTD.
366 FRONT STREET NORTH
(HIGHWAY 14 — ¼ MILE SOUTH OF 401 CLOVERLEAF)
FREE TRANSPORTATION TO & FROM DOWNTOWN

SERVICE DEPT. OPEN Every Night, Monday through Friday 'til 9 a.m.

MEMBER G.M.A.C. USED CAR WARRANTY PLAN

PAINT AND BODY REPAIR DEPARTMENT
24 DUNDAS ST. W.
WO 2-4584

Oust Point Anne
Lightfoots Reach Finals

Lightfoot Construction built a 4-0 third-frame lead and cut off a last inning rally to nip Point Anne Cementmen 4-2 before the biggest crowd in years at the Alemite Field last night.

The victory showed Lightfoots into the Commercial Softball League finals, against Barrington Landscapers, with the series to open at the Alemite Field Monday evening. Lightfoots won the hard-fought series with Point Anne four games to three.

The Barrage-Lightfoot winner, in a four-of-seven series, will receive the Frank Folwell trophy.

In the Lightfoot third, Sheridan singled, Smith bunted safely and Dickey doubled home the first run. Whiting's hit scored two more and an error at the plate, after Dickey had dumped the Point Anne catcher, allowed the fourth run to score.

Point Anne missed a good chance in the fourth when they had the sacks full with one out but could not score.

In the seventh the cementmen made it close when Rosebush and Cook hit singles, advanced on a passed ball and scored on an infield out and Ellis' pinch-hit single—but that was it.

George Young pitched seven-hit ball for Lightfoots, striking out six and walking five. He got errorless support from his mates.

Jim Hunter was touched for eight hits in defeat, claiming four on strikes and passing none. His club committed three errors and left nine men on base.

Don Smith got two of the winners' safeties and Bill Dickey hit a double. Jim Sheridan, Jack Whiting, Don Dolan, Ken Brooks and Jack Garvin also hit safely.

The Point Anne singles went to Jim Hunter with a pair, Mike Cook, Harry Powell, Jim Horwood, Ellis and Rick Rosebush.

Point Anne ..... 000 002—2 7 3
Lightfoots ..... 004 000 x—4 8 0

Batteries: J. Hunter and R. Maher; G. Young and H. Powers.

Eliminated
Peewees Drop 8-7 Toughie

Belleville Merchants lost a heart-breaking 8-7 decision to Peterborough on a pair of tainted last-minute runs to bow out of the OBA Peewee playdowns in Peterborough last night.

Peterborough won the series two games to one.

Belleville had moved ahead 3-0 in the first and 4-1 after two frames. Peterborough got four in the third but the Merchants rallied for a 7-5 margin after four and led 7-6 going into the seventh and final inning.

Belleville pitcher Steve Moore had retired eight men in a row after taking the mound in the fifth inning. He had two out and none on in the seventh when the roof caved in.

Peterborough put together a walk, a stolen base, an infield hit, both of the latter on hotly-disputed calls, and a two-run overthrow, to move ahead 8-7.

Belleville, with a final turn at bat, could not overcome the slim deficit.

Belleville coach Moe Hunter this morning charged that "the Peterborough officiating stole that one from us and everybody in the ball park knew it." He claimed that on both the stolen base and the infield hit in the final frame, the Peterborough players were out by wide margins.

Belleville outhit the winners by a 12-8 count and each team was charged with four errors.

Richardson, relieved by Healey in the fourth, struck out nine and walked three on the Peterborough mound.

Jim Wood started for Belleville, Darryl Deers pitched to two men in the fifth and Steve Moore finished up. They fanned five and walked three.

Mike Healey collected three of the winner's hits and Dufresne got two.

Brian Coughlin rapped three Belleville singles, Steve Moore hit a triple and single, Paul Hall and Jim Blatchford a double and single apiece. Terry Meagher with two and Jim Wood, with one, completed the attack.

	R	H	E
Peterboro	014 010 2—8	8	4
Belleville	310 300 0—7	12	4

Batteries—Richardson, Healey (4) and Curtis; J. Wood, D. Deers (5), S. Moore (5) and R. Jury.

Charges Archery Crippled

JOLIETTE, Que. (CP)—The Canadian Archery Association was described Wednesday as a "private little club" that has crippled the growth of the sport in Canada through "archaic thinking."

Georges Rondeau, president of the Joliette Archery Club, said in an interview the association's attitude is the same as it was 100 years ago.

Rondeau said he has started a campaign to reform the parent body, or create a new one "with up - to - date, advanced ideas."

He said he has the full support of Quebec, Nova Scotia and "some of the Ontario members" to his proposals for promoting the sport across the country. Rondeau is a director of the association's Quebec branch.

Rondeau said he became disenchanted with the parent body after it turned down his proposals at the annual meeting here earlier this month, held in connection with the national archery championships at the Joliette club.

Rondeau's two chief proposals called for eliminations to select the top four archers from each province for the national tournament, and the establishment of a junior association to promote the sport among the younger set.

At present, any member of the association is eligible to compete in the championships.

FORGIVE FORGETFUL

DARTMOUTH, N.S. (CP) — The regional library board here has endorsed a recommendation by the chief librarian calling for a "Forgiveness Week" to enable library patrons holding long-overdue books to return them without being fined. The library reports several hundred books are overdue.

New Entries In Little League Semi-Finals

WILLIAMSPORT, Pa. (AP) Tachikawa City, Japan, and Staten Island, N.Y., two newcomers to the Little League world series, advanced to the semi-finals of the tournament Wednesday.

Tachikawa City edged Valleyfield, Que., 1-0, and Staten Island eliminated Wiesbaden, Germany, 8-1, to complete first round play.

The winners will meet in the semi-finals today. The other semi-final game will match Mobile, Ala., and Monterrey, Mex., which won first round victories Tuesday.

On Eve Of World Tourney
Hogan Raps Golf Money Distribution

BIRMINGHAM, Mich. (AP)—High finance on the pro tour has dulled the incentive of many golfers and turned them into parasites, Ben Hogan said today.

"It's not a matter of the big purses but the way the money is distributed," the four-time United States Open winner said.

"A fellow doesn't have to work on his game any more. All he has to do is show up for a tournament. He can finish far down the list. Pick up a pretty good pay cheque and take a comfortable living on the efforts of others.

"The money distribution system is all wrong. The big money should go to the leaders, the fellows such as Arnold Palmer, Jack Nicklaus and Ken Venturi or who are out there always struggling to improve their game. The couldn't-care-less fellows should get little or nothing."

Hogan, now 52 and returning to the Oakland Hills scene where he won the third of his Opens 13 years ago, failed to specify a particular tournament but he virtually drew a map of the $200,000 World championship beginning here today.

The sport's richest event has a prize list scaled down from $35,000 for first and $17,000 for second to $1,000-and-over for 36 places. Each of the 150 players tieing off, 48 of them from 13 foreign nations, is assured $400. Three-fourths of them can count on at least $750.

"That makes this an exhibition, not a tournament," Hogan said.

"At first, the total prize money was $3,000, Hogan said. "First prize was around $700. Only six players got a cut of the purse. The others got nothing. Later purses rose to $5,000 and I'll never forget the first $10,000 tournament in the early 1930s in Agua Caliente. We thought it was a gold strike.

"Even then a player had to work on his game to survive. If he didn't he'd starve."

All the name players of the world are entered here, with Nicklaus bidding to nail down his position as the year's leading money winner ($99,000-plus) and Palmer, No. 2, and British Open champion Tony Lema, No. 3, in a position to take over through a victory.

The eight Canadians entered in the tournament include Canadian amateur champ Nick Weslock of Toronto and seven professionals — George Knudson, CPGA champion; Al Balding, Alvie Thompson and Moe Norman, all of Toronto; Frank Whibley, Kitchener, Ont., Wilf Homenuk, Winnipeg, and Bill Wright Jr., Edmonton.

Grabs Lead In World High Diving

TORONTO (CP)—John Deininger of Seattle, Wash., scored 200 points out of a possible 240 to take the lead with 492 points after three days of competition for the world's professional high diving championship at the Canadian National Exhibition.

The competition was from the 80-foot level and Deininger's performance pulled him ahead of Joe Gerlach of Jacksonville, Fla., and Dave Casper of Overland, Mo., who were tied after the first two competitions with 222 points each.

Casper now is in second place with a total of 476 points and Gerlach third with 460 points.

Top Canadian is Ross Collins of Waterloo, Ont., who holds down seventh spot with 419 points.

GERGLEY OUT

EDMONTON (CP) — End Larry Gergley from the University of Buffalo was placed on waivers Wednesday by Edmonton Eskimos of the Western Football Conference. He arrived here 10 days ago after a tryout with Hamilton Tiger-Cats.

Sun Valley
MOTOR INN
THURSDAY — FRIDAY NIGHTS
KATIE MURTAGH
The Canadian
"SOPHIE TUCKER"
● No Cover ● No Minimum
$1.00 COVER CHARGE SAT. NIGHT ONLY
FOR RESERVATIONS WO 2-9211
(Call Early To Avoid Disappointment)
Dancing 9 'til closing in the MADRID ROOM
Our Dining Lounge
AIR CONDITIONED FOR YOUR COMFORT
Located on North Front St. (Hwy. 14)
at the Old Bay. You can't miss it!

NOW! HOME CEMENT JOBS ARE EASY WITH
SAKRETE®
READY-TO-USE MIXES!

Repair walks, set poles and posts with SAKRETE Concrete Mix (80 and 40 lb. bags).

Patch walls and floors with SAKRETE Sand Mix (80, 40, 25 and 11 lb. bags).

Build outdoor barbecues, lay bricks or blocks with SAKRETE Mortar Mix (80, 40 and 25 lb. bags).

5 Special SAKRETE Mixes to choose from—all you have to do is add the water. Ideal for stop-and-start projects because there's no waste or guesswork. There's a size and mix for every job.

FREE BOOKLET
You'll be amazed how easy it is to work with SAKRETE. Get your copy from them at your hardware, lumber or building supply dealer's today. And make sure you get your copy of a 16-page booklet on home improvement projects. It's fully illustrated—and it's FREE! The Flinkote Company of Canada Limited, Dept. B1, P.O. Box 160, New Toronto, Ontario

Send me the first copy of your booklet.

F3-2-64

SAKRETE®

ASK FOR SAKRETE At any of these Flintkote Dealers

BEAVER LUMBER CO. LTD. 181 Church St. Dial WO 2-4595

BELLEWOOD LUMBER & BUILDING SUPPLIES 445 Dundas St. E. Dial WO 2-4568

COULTER'S HARDWARE 111 N. Front St. Dial WO 2-4928

ARTHUR A. SILLS AND SON LTD. 405 Dundas St. E. Dial WO 2-8191

STIRLING LUMBER LTD. Stirling Dial EX 5-3233

WALKER HARDWARE CO. LTD 243 Front St. Dial WO 2-2588

WHITE LUMBER & CONSTRUCTION CO. 14 N. Front St. Dial WO 2-5733

a lot more to look forward to

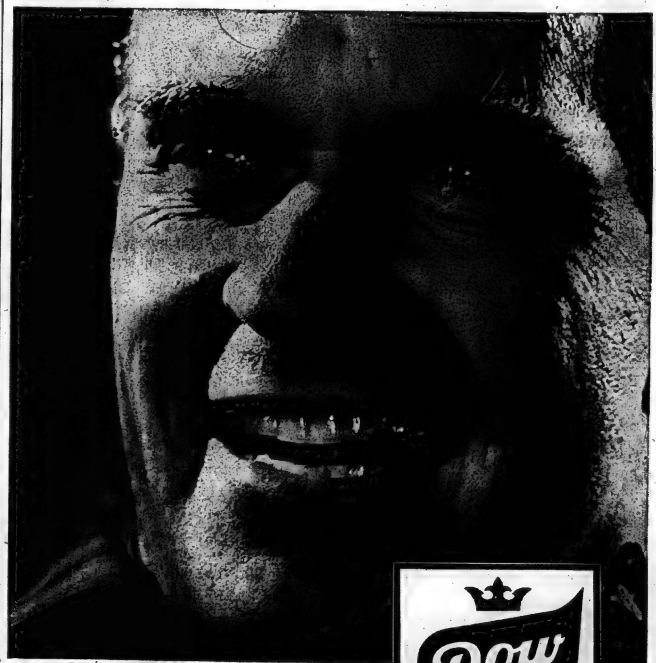

BIG TASTE
HUSKY FLAVOUR
REAL SATISFACTION
everything you expect in an ale — always

Dow ALE

CLARE HECLA
OIL-FIRED FURNACES
COMPLETE WITH ALL CONTROLS AND DUCT WORK.
6 Sizes From 92,000 BTU's To 415,000 BTU's.
LYNCH COAL & OIL CO.
77 Front St. — WO 2-2217

DA-208

Kennedy
CHRYSLER PLYMOUTH Ltd.

THE NEWEST NEW CAR DEALER IN TOWN!

LAST CHANCE
ONLY A FEW LEFT!
15% DISCOUNT

VALIANT V100 SEDAN — 2424.
Stock V8 in Flame red. Red Interior. Automatic. Horn Ring. Front Arm Rests. Seat Belts. Anti Freeze. Lic. Gas.
List 2851. ..... SALE PRICE

PLYMOUTH FURY SEDAN — 3028.
Stock P18. Regal Blue with Sky Blue top. White Wall Tires. Automatic. Trunk Light. Wheel Covers. SV Mirror. Prismatic Mirror. Padded Dash. Deluxe Wheel. Seat Belts. Anti Freeze. Lic. Gas.
List 3562. ..... SALE PRICE

PLYMOUTH BELVEDERE SEDAN — 2906.
Stock P12. Red Maple with red interior. Automatic. Power Steering. Wheel Covers. White Wall Tires. Seat Belts. Lic. Gas.
List 3417. ..... SALE PRICE

PLYMOUTH BELVEDERE SEDAN — 3042.
Stock No. P3. White. Red interior. Automatic. Power Steering. 8 Cylinder Engine. White Wall Tires. Seat Belts. Washers. Wheel Covers. Anti Freeze. Gas. Licence.
List 3577. ..... SALE PRICE

PLYMOUTH Belvedere Suburban — 3176.
Stock No. P23. Turquoise. Turquoise trim 2 tone paint. Electric Tail Gate. Automatic. Wheel Covers. Seat Belts. Anti Freeze. Licence. Gas.
List 3735. ..... SALE PRICE

PLYMOUTH BELVEDERE SEDAN — 2676.
Stock No. P10. White. Red Interior. R.E. Filter. Back Up Lights. Wheel Covers. Remote Control Mirror. Bumper Guards Front. Seat Belts. Anti Freeze. Gas. Licence.
List 3147. ..... SALE PRICE

PLYMOUTH Belvedere Hardtop — 2891.
STOCK No. P 14
Ivory Red Top. Red Interior. Two Tone. Automatic. Wheel Covers. White Wall Tires. Seat Belts. Anti Freeze. Licence. Gas.
List 3401. ..... SALE PRICE

PLYMOUTH BELVEDERE SEDAN — 2721.
STOCK No. P 5
Black — Red Interior. Oversize Tires. R. E. Oil Filter. Back-Up Lights. R. Control Mirror. Bumper Guard Front. Bumper Guard Rear. Padded Dash. Seat Belts. White Wall Tires. Anti Freeze. Licence. Gas.
List 3201. ..... SALE PRICE

PLYMOUTH SAVOY SEDAN — 2695.
STOCK No. P 1
Nassau Blue. Blue Trim. Automatic. Seat Belts. Windshield Washers. White Wall Tires. Anti Freeze. Licence. Gas.
List 3169. ..... SALE PRICE

VALIANT V200 SEDAN — 2546.
Stock V8. Embassy Gray. Blue Interior. Automatic. Door Midgs. Wheel Covers. Seat Belts. Anti Freeze. White Wall Tires. Licence and Gas.
List 2994. ..... SALE PRICE

VALIANT V200 SEDAN — 2528.
Stock No. V9. Champagne. Tan Interior. Automatic. Door Midgs. Wheel Covers. Anti Freeze. Licence and Gas.
List 2973. ..... SALE PRICE

PLYMOUTH BELVEDERE SEDAN — 2959.
Stock No. P11. Nassau Blue. Blue Interior. Automatic. White Wall Tires. Wheel Covers. Seat Belts. V8 Engine. S. V. Mirror. Anti Freeze. Licence and Gas.
List 3479. ..... SALE PRICE

SHOWROOM
350 FRONT ST.
WO 8-5545

USED CAR LOT
299 FRONT ST. N.
WO 2-8920

AT THE PARK — Bobby Vee, teen-age recording favorite is one of the top pop stars in the bouncy new musical "Just For Fun", opening tonight at the Park Theatre. The Centennia musical also features Mark Gruner, Cherry Roland, The Crickets, Freddy Cannon, Johnny Tillotson, Ricky Nelson, The Righteous Brothers, Trini Lopez and other talented teenagers. On the same program in color, "Ride The Wild Surf," start Fabian, Shelley Fabares, Tab Hunter, Barbara Eden and James Mitchum.

CJBQ Program Highlights

THURSDAY

6.30—At The Top: Music from the Top of The Pops chart.
9.00—Soundings. "The Member from Wyndford". A tribute to Sir Winston Churchill, recalling after 50 years of Parliament.

FRIDAY

9.10—Morning Devotions.
10.15—Around The Bay. A calendar-of coming events.
4.30—Music from the Top 40.
7.30—Grand Ole Opry. All the stars of the famous show direct from the stage of the Grand Ole Opry House, Nashville, Tennessee.
10.00—National News.

CJBQ FM 97.1 mc/s

Regularly scheduled programs on CJBQ AM are broadcast on CJBQ FM except during the following time periods

THURSDAY

7.35—Evening Rhapsody.
8.35—Music As You Like It.

FRIDAY

8.10—Concert In Miniature.
12.35—Luncheon Interlude.
2.30—International Showtime Light Music from Britain.
3.00—Dyna-Jazz Hall.
4.10—Impressions—Part 1
5.10—Impressions—Part 2.
7.35—Evening Rhapsody.
8.30—Music As You Like It.

Senior Lacrosse
Brooklin, Brampton Advance

By THE CANADIAN PRESS

Brooklin and Brampton demonstrated Wednesday night their first and second place finish—in that order—not to links in the Ontario Lacrosse Association Senior A series.

Brooklin defeated St. Catharines 11-7, and Brampton walloped Peterborough 16-8. Both matches were the deciding games of a best-of-seven semi-final series.

Brampton visits Brooklin for the first game of the best-of-seven Eastern Canada finals Saturday night.

Grant Heffernan, who was fourth in his season's scoring race, and Len Lotten, who finished third, were once again the Brooklin sparkplugs. Both players fired four goals. Doug Vipond, Don Craggs and Bob Hanna added one each.

Ted Howe and Ron Roy counted two each for St. Catharines, while Gary Ethel, Gary Moore and Wally Thorne added the others.

Don Spicer turned in a three-goal performance for Brampton and Wayne Thompson, Gord Thompson, Lou Madgett, Don Arthurs, Bert Naylor and John Ford fired two each. Bill Castator scored the other.

Larry Ferguson paced Peterborough with four goals while Roy Woods, Bobby Allen, Joe Todd, and Cy Coombes got one each.

Exclusive M.P.O. Suppository formula
holds medication hours shrinks hemorrhoids

Exclusive formula
M.P.O. has a temperature-stable base to hold medication in place for long lasting action.

Ease pain and itching
Fast-acting pain reliever plus protective coating medication give comfort in minutes.

Exclusive protection
New M.P.O. Suppositories coat tender channels, protect from irritation; relieve soreness.

Shrink piles, help heal
Exclusive formula in M.P.O. Suppositories so effective to shrink, help heal piles.

Wrapped in tear-off gold foil; unlubricated; slip into purse or pocket.

Now M.P.O.

M.P.O.
12 Suppositories stainless, extra gentle
at all druggists

Movie Column
Playing Role of Pa Kettle Made Percy Kilbride Ill

HOLLYWOOD (AP)—This is the boulevard. . . .

"What do I do? I do nothing," says Percy Kilbride. "I'm more or less a—well, you might call me a bum."

That's not likely. Kilbride, a spry, tweed-suited gentleman of 71, is the only boulevard regular who is recognized by the present generation of movie fans.

"Hey — you're Pa Kettle!" tourists shout at the brim-fig ured, hawk - nosed man. He gives them a half smile and hurries on his way. He spent a half century as an actor and finds that the public remembers him only as the haywood Pa of the Kettle family series, which he recalls with distaste.

Kilbride's career started in 1905 in his native San Francisco and nearly ended the next year in the earthquake there. He survived but his taestre didn't, and he began years of travelling with stock companies.

MADE BROADWAY

He made it to Broadway as a popular character man and came to fame in the role he created on the stage in George Washington Slept Here.

Then fate cast him and Marjorie Main as the rambunctious Kettles in The Egg and I.

Universal decided on a sequel featuring the Kettles.

The series was highly successful. But Kilbride was distressed at playing the same bucolic character, and the slapstick stunts were too violent for his delicate constitution.

"After my contract was up, I told the studio I wouldn't do any more," he said. "But then a new regime took over Universal. They offered me a limousine to and from work and an amazing amount of money. They made it awfully attractive for me.

"Well, I agreed to do one more. But I made them put in the contract that no one at the studio could even mention the possibility that I might do another one."

LIMPED THROUGH SERIES

Kilbride limped through Ma and Pa Kettle at Home, the seventh of the series. He was so ill and distressed by the end of it that he decided to close out his career.

That was 11 years ago, and he now appears as hale as in his prime as Pa Kettle.

"I live very quietly," he said. "I see some friends now and then. Mostly, I walk. I walk four miles a day or more—down to the boulevard or over to Griffith Park. I like to walk.

"At night I stay in my apartment and read. Don't watch television. Don't do much of anything. Don't miss doing anything. It's pretty easy to do, you know. If you set your mind to it. And I think it comes easy to actors. We spend a great deal of our lives doing nothing."

TV - Radio Column
President Pulls the Cork To Start Convention Fun

By CYNTHIA LOWRY

HOLLYWOOD (AP) — Hours before the Democrats gathered to hear the familiar speeches for Lyndon Baines Johnson Wednesday, it seemed to those of us watching on television that someone pulled the huge cork that was bottling up the convention.

After two dreary days dampened by the civil rights problems of two states, it suddenly seemed that everybody was, finally, going to be allowed some fun.

The cork-puller, of course, was the president of the United States himself who by a mid-afternoon telephone call to Hubert Humphrey perhaps deliberately changed the entire focus of the television networks' concentration on the convention.

Convention - watching suddenly became a lively experience as the networks switched back and forth between Atlantic City and Washington.

The coverage, by all three U.S. networks, of the fast-breaking news events of the day was superb. It started shortly after 3 p.m. outside the Humphrey hotel suite immediately after President Johnson had invited him to go to Washington.

We viewers figured the senator was a shoo-in when all the network anchor teams suddenly starting calling him "Hubert Horatio Humphrey."

There is something eternally fascinating about watching convention demonstrations. Here the cameras are the stars, catching a girl in tears here, a bored delegate there, funny hats, hallooes and general exuberant nonsense.

Choice of the best coverage works is rather like choosing among mayonaise, French or Thousand Island dressing for a salad: It is simply a matter of personal taste. They all strove delightily and all did well in the day of covering all bases.

The Tracks

FORT ERIE, Ont. (CP)—Stafford Farms sent out their second best filly, Royal Spirit, in Wednesday's running of the Dutchess Stakes and she was good enough to win the 1 1-16-mile stake race.

The four-year-old mare, with Jesse Davidson up, challenged Court Royal for the lead for six furlongs and took over nearing the final turn. She held off Dancing Lark and Mesedict to win the $11,900 purse.

THEATRE FEATURE TIMES

AT THE BELLE — Shirley MacLaine, Paul Newman, Robert Mitchum, Dean Martin, Gene Kelly, Bob Cummings, Dick Van Dyke, Debbie Reynolds in "What A Way To Go!" Color by DeLuxe. 2.00 - 7.00 - 9.10.

AT THE PARK — In color, "Ride The Wild Surf," Fabian, Shelley Fabares, Tab Hunter, Barbara Eden, James Mitchum. 7.00 - 11.00. "Just For Fun", Bobby Vee, The Crickets, Rock.

AT THE BELLEVILLE DRIVE-IN — Jerry Lewis in Girl Happy; Natalie Wood, Steve McQueen, Edie Adams, in "Love With The Proper Stranger", 2nd feature, "Black Gold", Philip Carey, Diane McBain, James Best.

QUINTE Drive-In
TRENTON AT BAYSIDE
Just North of No. 2 Highway on First Road Past Trenton Air Station

ELVIS PRESLEY
HAL WALLIS' GIRLS! GIRLS! GIRLS!
TECHNICOLOR
STELLA STEVENS · JEREMY SLATE · LAUREL GOODWIN

Jerry Lewis
in
It's Only Money
A PARAMOUNT RELEASE

AT THE PARK — Fabian, light-trunks, Tab Hunter and Peter Brown paddle out to the big waves in "Ride the Wild Surf." Columbia Pictures release in color also starring Shelley Fabares, Barbara Eden, Anthony Hayes and James Mitchum as Ekimo. The Jaws production, a romantic drama of surfboard competition, was filmed on location in Hawaii. Opening tonight at the Park Theatre for its first Belleville Showing for the same program a bouncy teenage musical "Just For Fun", starring Bobby Vee. Complete shows at 7.00 and 9.00 p.m.

What a Show! Everyone's Talking About It!
SHIRLEY MacLAINE and PAUL NEWMAN and ROBERT MITCHUM and DEAN MARTIN and GENE KELLY and BOB CUMMINGS and DICK VAN DYKE all in...
WHAT A WAY TO Go!
COLOR by DE LUXE 20th Century-Fox
2.00 - 7.00 - 9.10
ADULT ENTERTAINMENT
WO-8 5000 BELLE

FIRST BELLEVILLE SHOWINGS

THE MOST-EXCITING THRILL IN THE WORLD TODAY!
FILMED IN THE WILD WATERS OF HAWAII
RIDE THE WILD SURF
COLOR

FABIAN · SHELLEY FABARES · TAB HUNTER · BARBARA EDEN · PETER BROWN · ANTHONY HAYES
SIGN HUNT · JAMES MITCHUM
AND FOR ADDED ENJOYMENT
BIGGEST TEEN-MUSICAL ON EARTH!
JUST FOR FUN
COLUMBIA PICTURES
featuring BOBBY VEE · CRICKETS · CADENCE · ROBERTSON · FISHER · TORNADOS
26 BOUNCY SONG HITS
STARTS
TONIGHT
Refreshingly COOL
PARK
COMPLETE SHOWS 7.00 - 9.00 — CHILD. EVE. 35c

NOW PLAYING—
Always A Smart Show!
BOX OFFICE OPEN 2.00
SHOW STARTS AT DUSK
Belleville DRIVE-IN THEATRE
COMBINES ROMANCE, COMEDY, DRAMA
NATALIE WOOD · STEVE McQUEEN
A PANDRO S. BERMAN PRODUCTION
Love With the Proper Stranger
Directed by ARNOLD SCHULMAN
Costarring EDIE ADAMS
with HERSCHEL BERNARDI and TOM BOSLEY
ADULT ENTERTAINMENT
ON THE SAME PROGRAM!
THE DEADLIEST OIL EMPIRE OF ALL!
BLACK GOLD
Philip Carey — Diane McBain — James Best

WANTED MALE

JANITOR 60-HOUR WEEK APPLY in writing to Box 78, Ontario Intelligencer. Agt27-tfn

RECEIVER AND PART-TIME salesman. Must have drivers' permit. Apply in writing to Box 75 Ontario Intelligencer. Agt27-2t

REAL ESTATE SALESMAN. Apply in writing stating experience if any. (Our staff is aware of this ad). Box 83 Ontario Intelligencer. Agt27-2t

SHORT ORDER COOK — 40 hour night shift. Transportation house accommodation. Quinte Motor Hotel, 400 Dundas East. Agt27-2t

WANTED MALE OR FEMALE

SALES PERSON TO LIST AND sell residential property in Belleville area. Highest commissions. Write Doug Grant Real Estate, 315 Wellington Crescent, Belleville.

BOYS AND GIRLS WANTED

To Sell Newspapers On

Saturday August 29.

High Profit, Good Prizes

Phone Now

WO 2-0402 .

Agt26-3t

PRESSER FOR DRY CLEANING plant. Box 23 Ontario Intelligencer. Agt27-tfn

ACCOMMODATION WANTED

THREE BEDROOM HOUSE ON East Hill for October first. Call 962-8501. Agt27-6t

OFFICES WITH 4 CHILDREN REquire unfurnished accommodation Box 7, Ontario Intelligencer. Agt27-2t

YOUNG BUSINESS MAN REquires apartment or accommodation ment near east end Shopping Centre. Will pay $75.00. Box 82 Ontario Intelligencer. Agt27-2t

FURNISHED SLEEPING ROOM and kitchen for male O.S.D. tenant. Box 82, Ontario Intelligencer. Agt27-2t

EXCELLENT OPPORTUNITY

Large corporation has outstanding sales opening for a man age 23 to 45. Individual must be local resident with managerial ability, ambition, and above progress for age. Business or sales background helpful. In return for personal interview, please submit resume, stating personal history, education and business experience to :—

BOX 24

ONTARIO INTELLIGENCER

Agt26-2t

TYPEWRITER OR ADDING MACHINE MECHANIC

Only experienced men will be considered. Steady married and 25 years of age or over. Permanent position with salary and commission. Please state experience, salary expected and any pertinent information.

Post Office Box 244

Belleville, Ontario

Agt26-3t

YOUNG MAN 21 - 31 FOR ROUTE salesman job calling on service stations and garages, carrying a complete line of cleaning supplies. Reply stating previous selling experience if any. Must be bondable. Box 85 Ontario Intelligencer. Agt27-3t

WANTED FEMALE

WOMAN FOR GENERAL HOUSEwork. Must be fond of children and live in. Wo 2-8413. Agt27-tfn

EXPERIENCED WHO DOES SEWing and alterations to work with in town. Wo 2-3103. Agt27-tfn

WOMAN TO CARE FOR 2 SMALL children, days, in children's home. Wo 2-3811. Agt27-tfn

WOMAN TO WORK IN KITCHEN Night shift. Apply Kenny's Drive-In, Canniford Road. Agt27-tfn

LADIES INTERESTED IN CLANing — aged 25 to 40, office work only, week evenings. Box 18, Ontario Intelligencer. Agt27-4t

SECRETARY

Lawyer requires reliable woman as secretary — duties include typing, shorthand, reception and general secretarial work.

This is a position for a woman who desires an important role in a professional practice.

The work is interesting and of a responsible nature.

Some experience, of course, preferred, but not the right person is required who is interested in this position of a good number of years.

Good salary range with good future.

Reply to P.O. Box 606 or Phone WO 2-6371 for appointment Agt27-3t

HOUSEKEEPER TO CARE FOR 2 children age 3 and 6 years, Phone 613-613-2313 after 5:30 p.m. Agt26-3t

EXPERIENCED PASTRY COOK — Write Box 53 Ontario Intelligencer. Agt27-tfn

TYPIST WITH SHORTHAND FOR general routine. Box 79, Ontario Intelligencer. Aug 25-3t

BABY SITTER FOR CHILDREN from Belleville. Wo 8-0414 after 6. Agt27-2t

BABY SITTER MONDAY TO FRIday 8 a.m. to 5 p.m. Wo 2-3253 Agt25-3t

CASHIER FOR DINING ROOM from 5:30 to midnight. Must be accurate, clean, and have pleasant personality. Apply Box 1 Ontario Intelligencer. Agt27-tfn

SEND EXTRA MONEY! $20 AND more, can easily be earned by showing our fabulous Christmas cards, gift toys, to friends and neighbors. No experience necessary. Write today for Personal Christmas Assortment containing plenty of orders. Send no money. Write today for Christmas cards on approval and free catalog. Nonarch Card Co., Dept. 1, 217 Cannon, Hamilton. Agt27-3t

TEACHERS WANTED

TEACHERS

ORAL FRENCH The part time, extracurricular oral French program of the Belleville Home and School Council will require additional instructors for the coming school year.

Reply to SUPERINTENDENT P.O. Box 381 — Belleville Agt26-3t

TO LET

BEDROOM, SINGLE, WARM, TO business girl, kitchen privileges for herself with one lady, east end, bus route, parking. Wo 2-3737. Agt27-tfn

SEMI-DETACHED HOUSE, large rooms, recreation room, floor oil heat, good location, newly decorated, adults, WO 2-4828. Agt27-4t

BACHELOR APARTMENT, $60 monthly. Wo 2-5016. Agt27-2t

COMFORTABLE ROOM IN private home with kitchen privileges. Phone WO 2-4403. Agt27-3t

3 BEDROOM BUNGALOW, OIL furnace. Phone WO 2-8246. Agt27-2t

UPPER DUPLEX, 4 ROOMS AND bath, fully decorated, stove, stove, excellent district. East Hill bus route, $75. monthly. WO 2-7888. Agt27-tfn

THREE ROOMS, BATH, HEAVY-duty wiring, suitable for business or combined use, $60. monthly, 165 Church Street. Agt27-tfn

APARTMENT $65.00 PER MONTH. Ground floor, Hot water heating, Frigidaire, Automatic washer, Phone 962-2445, 338 Pinnacle St. W. 3-27-tfn

CHOICE LOCATION, EAST HILL. Furnished bungalow, 2 bedrooms. Private. $100. month. Wo 2-1134. Agt27-tfn

BELLEVUE APARTMENTS — 3 bedroom apartment now available for tenant's janitor service. Phone WO 2-4403. Agt27-3t

MODERN APARTMENT WITH bath, heated, stove and refrigerator. East Hill. WO 8-9525. Agt27-tfn

BETTER THAN AVERAGE 3 room unfurnished apartment, new rental. Available September 1. East Hill. Business person or teacher. Box 2, Ontario Intelligencer. Agt27-tfn

ONE BEDROOM APARTMENT IN new modern home, city water, bath, hot, cold and drinking water in tap, some furnishings range available. WO 2-3434. Agt21-tfn

4 ROOM WELL FURNISHED, heated apartment (1 bedroom), garage, central, available Sept. 1st. $100 monthly. Phone WO 2-3189. Aug. 17-tf

2 TWO BEDROOM APARTMENTS unheated, East Hill. $70. monthly immediate possession. Call WO 2-6453 after 6. Aug. 17-tf

BRIGHT, 4 ROOM UPPER DUplex, oil heated, storage space, hot water, refrigerator, piece bath, built-in cupboards, TV wiring, hardwood and tile floors, convenient laundry facilities, private. Adults 12A East Moira St. Wo 2-3430. Agt27-tfn

ENTIRE SECOND FLOOR — Lodge of Columbus building — approximately 2,000 square feet. Heated, Well furnished. Formerly occupied by the Ontario Business College. Available October 1st. Apply Box 5-319, F. Donnelson, Secretary, 10 Bridge St. W. Belleville. Agt26-tfn

OFFICE SPACE, 1457 SQUARE feet, downtown location. Four private offices, one large outer office, ideal for insurance agency. Phone WO 2-3678 or WO 2-0623. Agt25-tfn

2 BEDROOM APARTMENT, PRIvate entrance, 3 piece bathroom, Heavy-duty wiring, 3-piece bath. Centrally located. Available September 1. Rent $65. monthly. Phone WO 2-8246. Agt27-2t

SPACE AVAILABLE IN WESTgate Plaza. We will build to suit your requirements. Reasonable rental. Ample free parking. Apply Doyle, WO 8-5333. Agt25-tfn

FURNISHED OR UNFURNISHED ground floor, self contained, apartment. East Hastings area, with parking space. WO 8-5361 after 5 p.m. Agt27-3t

AVAILABLE SEPT. 1

Midtown

APARTMENTS

John St. at Victoria Avenue

1 and 2 BEDROOM APTS.

ELECTRICALLY HEATED

Renting From

$110. to $130.

2 BEDROOM UNITS

From $115.

Including All Services

Except Telephone

EXCLUSIVE AGENTS

GERALD JOYCE

REALTY LIMITED

WO 2-5326

374 FRONT STREET

Agt24-6t

AVAILABLE SEPTEMBER 1st., modern, 2-room unfurnished apartment, floor, Dufferin Ave. $73 heat, electricity water supplied. Wo 8-5863. Aug. 18-tf

2 bedroom heated apartment, 354 Dundas East. Rent $80.00 per month.

1 bedroom heated apartment 152B Bridge Street East. Available immediately Rent $75.00 per month.

2 bedroom heated apartment 161 George Street. Available September 1st. Rent $80.00 per month.

Semi-detached house 189 Albert St. Available September 1st. 4 bedrooms, large living room and large kitchen. Modern conveniences. Laundry facilities. Can be heated for about $100.00 per month. Rent $70.00 per month. Available at once.

One bedroom heated apartment two minutes walk from four corners. Available September 15th. Rent $85.00 per month.

C. D CROSBY

INSURANCE & REAL ESTATE

— LIMITED —

42 BRIDGE ST EAST

Wo 8-6411

Agt25-2t

HEATED 3 BEDROOM APARTment, fridge with set of cupboards. Heavy duty wiring, 3-piece bath, Dufferin area. Adults, no pets. Separate entrance. Available September 15. Wo 2-5664 after 5. Aug25-tf

CLASSIFIED ADVTS.

TO LET

FOR RENT — We have bachelor, 1 and 3 bedroom apartments in the west and east hill, heated stove and frig, laundry facilities, and janitor service, all you pay for is rent and electricity, move right in.

FRANK S. FOLLWELL, Realtor

400 FRONT ST. — Belleville

PHONE WO 8-6786

Agt25-or-to-tf-12

APARTMENTS FOR RENT

We are happy to announce apartments are now ready in Carrollwiew's most modern apartment house, BELLEVILLE TOWERS on George and Victoria.

FRANK S. FOLLWELL, Realtor

400 FRONT STREET

Belleville, Ontario

Agt26-2t

IDLEWOOD MANOR

364 SIDNEY STREET

NOW AVAILABLE

SPACIOUS SUITES

FEATURING — Tiled bath, bedroom combes, locker space individual heating controls, TV wiring, balcony, close to schools and shopping centre.

Immediate Possession

WO 8-7160

May15-tf

ONE OR TWO BEDROOM APARTMENTS

New Modern Apartment Block on West Hill

Bus Stop at Door

Stove and Refrigerator Supplied

Laundry Facilities Available

Apply Superintendent

Apt. 22, 45 Benjamin St.

Jul22-tf

BUSINESS COUPLE, 4 ROOMS and bath heated, stove, fridge, TV outlet, hardwood and tile floors. Convenient laundry facilities, private. Adults 12A East Moira St. Wo 2-3430. Agt27-tfn

2 ROOM FURNISHED APARTment, West Hill. Quiet home. Adults preferred. Wo 2-6206 after 6. Agt25-3t

3 ROOM UPSTAIRS APARTMENT unfurnished, 4 piece bath, hydro, central. Adults. Phone WO 8-1277. Aug25-3t

3 ROOM UPPER DUPLEX, UNfurnished, private entrance, all conveniences. Apply 189 Station Street after 5 p.m. Agt26-tfn

4 BEDROOM BRICK HOME, OIL heating, East Hill central, WO 2-8006 after 5 p.m. Available immediately. Agt26-2t

FURNISHED BEDSITTING APARTment, heat and hydro supplied, private entrance. WO 2-8006 after 6 p.m. Agt26-2t

3 ROOM APARTMENT, PRIVATE bath, heated and H.D. wiring. Immediate possession. Wo 2-1977. Aug25-2t

4 BEDROOM HOUSE, HALF-ACre, gas furnace, East Hill. WO 2-4265 after 5 p.m. Agt27-3t

2 BEDROOM UPSTAIRS FRONT St. apartment, available immediately. Heated, Hydro. Apply 8 Grey Trust. WO 8-6417. Agt25-3t

3 BEDROOM APARTMENT, East End, heated. $90 monthly. Call WO 8-0690. Agt27-2t

COTTAGES TO LET

FURNISHED SUMMER COTTAGE for rent. Close to beach. Apply Belleville. WO 8-3073. Agt27-3t

CRANE GROVE, LABOR DAY weekend, 2 bedroom cottage, private beach. Phone 613-394-4251. Agt26-3t

FURNISHED TWO BEDROOM COmpletely modern cottage, Lake Ontario, Consecutive weeks or weekends, prices on day of booking. Phone WO 2-3434 or WO 2-3189 or E. R. Eschler and Sons Realtervilla. Phone WO 2-3189. Agt26-tf

FOR SALE

THREE-PIECE KROEHLER SUITE, good condition, $50. Two portable lamps. Wo 8-7929. Agt27-2t

WE ARE WRECKING THOMPSON Bros. Boat Co. Ltd. Also the Canadian Army on Pinnacle St. and Front St. Many used steel, windows, storms, bathroom fixtures, light fixtures, stoves, lumber etc. Salesmgr at site. Crawford Bros. Wo 2-3473. Agt27-tfn

5 — 14-INCH WHEELS FOR PONtiac or Acadian. 2 — 15-inch for Royal Master white walls. Wo 2-3473. Agt27-tfn

USED UPRIGHT PIANO. WO 2-3473. Agt27-tfn

PIANO GOOD CONDITION. WELL built, reasonable price. Size 5-6 petite. Wo 2-2372. Agt27-3t

SOLID OAK TYPEWRITER DESK, 60 inches wide, 30 inches deep, 30 inches high. Wo 2-7518 between 7 and 8 p.m. Agt27-2t

3 HOT WATER TANKS, 35 GAL. new, natural or propane gas, EX 3-1464. Agt27-3t

NORGE SPACE HEATER, QUANtity of pipes. Wo 2-3434. Agt27-tf

GOOD SET CARPENTER'S tools. Owner retiring. Good double bed, springs and mattress. Come and see, 96 Murphy Road. Corbyville. Phone WO 2-3383. Agt25-3t

ELECTRIC VACUUM PUMP AND motor, also Moffatt pail electric milker. Phone Bruce Hicks at 3 Belleville, 3rd Concession Sidney. Agt27-3t

ANTIQUE TABLE FOR SALE. Phone WO 2-2961. Agt14-tf

ONE YEAR OLD REFRIGERATION stove and washing machine. Take only payments. Will guarantee remaining. WO 2-3081. Agt27-2t

CHESTERFIELD SETS, STEREO combination, cupboards, mahogany, bunk beds, kitchen suites, mattresses, springs, new and, refrigerators, odd antiques, etc. at Barrett's Furniture Store, 101 Church St. Belleville. Harry Barrett Auction Barn every Saturday at 2 p.m. Agt27-tfn

MOSES TREES SHRUBS, EVERgreens, vines, perennials fruit trees, roses, Hedging. Free catalogue. Belleville Nursery Ltd. Wo 8-7623 Agt21-tf

OX GUN SHOP MOVED TO 193 Front St. Phone WO 2-3473. Parker-Hale Custom bore trued to stock Agt27-tfn

HONEY NEW WO 1-9167 Sullivan Corbeville 32-B-3 Thurlow Agt27-3t

SILVER LINE CAMPING TRAILers, sales, service, Trailer 153 North Front and Colleys, also Coleman dealers. Wo 2-3434. Agt27-tf

ALUMINUM DOORS AND windows Aluminum windows $19.20 Free estimates. Phone Collect Belleville WO 8-7241 Jel7-tf

CURTAIN NEW AND USED clothline 12 ft. Dundas St. Clothline 12 ft. Bridge East. Clothline 8 ft. Main Prices Arms' boats and shoes. Agt26-tfn

CITY WATER, ONE THOUSAND gallon underground cistern. Phone Huffman WO 2-3473 or WO 2-3434. Agt27-tfn

CHEW SLIM MINT GUM ONLY $1.98 a flat. Agt27-3t Drug Store 273-1m

OAT STRAW 25cA BALE IN THE field. Will be combining and baling September 1. Write Gerry Mack, Wooler, Ontario. Agt26-2t

GUNS SOUGHT SOLD TRADED Buy, sell, trade guns. Wo 2-3473. Agt27-tfn

GUNS SOUGHT SOLD TRADED Buy, sell, trade guns. Wo 2-3473. Agt27-tfn

CUSTOM sanding Kelly's Rooms Shop 962-2445. Agt27-tfn

PRIVATE SALE OWNER MOVING

Beautiful mahogany dining room suite regular $1200. will accept $700. Chesterfield suite, chair and record player, powder room chair, mahogany and white bedroom suite, vanity and mirror, rug, mirror, bookcase, chairs, dressers, lawn mower, refrigerator. Phone WO 2-6058

Agt27-2t

FOR SALE

Barrett's

THIS WEEK'S SPECIALS

New Piano

Small Size

Reg. $675.00

Special This Week

$595.00 With Trade

Reconditioned

Pianos and Emerson TV

At Special Prices

And Easy Terms

Chesterfields and

Space Savers

Reduced To Clear this Week

All at Special Prices and

Easy Terms

Beautiful 3-Pc.

Bedroom Suite

Going At Low As

$139.00

An On Terms As

Low As $2.50 Per Week

Come in and get our prices on new 1965 General Electric Automatic Washers & Dryers

See the new 1965 Leonard Refrigerators and Washing Machines now on display at our showroom. This week we are giving you a real deal on your present Refrigerator or Washer.

Lovely Wool Blankets

GOING AT $10.95

F. M. BARRETT CO.

101 CANNIFTON ROAD

PHONE WO 8-5231

"Where Prices are Lower

and Parking is Easy"

Agt26-3t

Portland Cement

97½ lb. Bag

1 to 4 bags $1.35

5 to 9 bags $1.30

10 to 40 bags $1.20

50 and over $1.10

All Above Prices Delivered

BEAVER LUMBER

101 Church Street

WO 2-4595

Aug6-7-13-14-20-21-27-28

USED APPLIANCES

RECONDITIONED —

— GUARANTEED

REFRIGERATORS

General Electric, Frigidaire, Philco, Roy, Many models to choose from. Most are guaranteed.

PRICED FROM $24.95

RANGES

Moffatt, Thor, in excellent condition. Brand new heavy duty range

FROM $109.95

TELEVISION

23-Inch Marconi, new picture tube guaranteed 1 year only ..... $99.

21-inch Northern Electric, new picture tube, guaranteed 1 year Only ..... $69.

17-inch RCA Victor, excellent condition Only ..... $39.

17-inch Rogers Magestic, works real well, cabinet in excellent shape Only $49.95

CHOWN LTD.

Belleville Shopping Plaza

ALUMINUM

Doors and Windows

WOODS

ALUMINUM PRODUCTS

Wo 8-6218

Agt23-3t

TRAVEL TRAILERS GOLDEN Falcon Complete line of travel trailers and models Homes also used trailers Richards Trailer Sales and Rental 276 Dundas Street East Trenton 965-2333. Mar19-tfn

FOR SALE

WHY BUY NEW WHEN USED WILL DO

Used Refrigeration and Air Conditioning Equipment.

We Install —

WO 2-6313

Agt24-3t

JUST ARRIVED! NEW McCLARY Easy 15-cu. ft. freezers, only $299.95. Limited time only. Agt27-2t

21 GALLON HOT WATER TANK, 750 watt element. WO 2-7037. Agt26-2t

BOOKS, GRADES 11 AND 12, Nicholson College. Apply 121 Ann St. Agt26-3t

HEATING SATISFACTION Your present heating checked by repairs or new installation For free estimate on new heating equipment, phone WO 2-3434 or WO 2-3189 or E. R. Eschler and Sons Realtervilla by Jack L. F. barns. Bus area. Accommodation at Bell Construction Shop. 65 Hartell Road WO 2-8107. Jy9-tf

REMOVE CORNS, CALLUSES, fast, easy, painlessly in 30 minutes. New discovery. Only 98c. Lettimer's Drug Store. Agt11-1m

RUPTURE EASER FORM FITting support for reducible inguinal hernia. Lettimer's Drug Store. Agt11-1m

COLEMAN FLOOR FURNACE, good repair, cheap. WO 2-3434. Agt26-2t

3 FINDLAY OVAL COOK STOVES with warming shelf and reservoirs, Clarence Hagerman, R. R. Frankford. Agt26-3t

We have the following good used combines on-hand at clearance prices:—Massey Harris 726 D with 13' header at $1950.00; Oliver 1850 with 13' header at $1850.00; Oliver 1850 with 12' header at $1750.00; $1175.; 423 Cockshutt 7' pto. $1150. John Deere 720 with 13' header motor $795.; Case 5' pto at $350'.

MR. LLOYD ANDERSON

COLD SPRINGS — 27-R-23

OIL BURNER FOR SALE WO 2-7045. Agt26-2t

DR WALT RADIO ARM SAW with blade and radio head. Call 962-2445 after 6 p.m. Agt26-2t

3 TIRES AND TUBES, LIKE NEW, 2 rims 670 x 13. $35. WO 2-6501. Agt26-3t

THE BARN — NEW AND USED clothing, 100 Dundas East. Also find lawnmower beside Brew Bros. Shoe Store. Many other prices in town for entire family. Agt27-tfn

WHITE WEDDING DRESS, FULL length, size 13. Wo 8-7945. Agt23-3t

SOME OF THIS WEEK'S SPECIALS

'63 PLYMOUTH Deluxe Suburban was $2995. Now $2650.

'61 PLYMOUTH 8, Automatic, was $1695, — Now .. $1350.

'59 OLDSMOBILE, Was $1098. Now ..... $1350.

'59 CHEVROLET pick-up was $1095. Now ..... $850.

'58 PONTIAC Sedan, Was $1095. Now ..... $795.

'57 PONTIAC automatic, was $795. Now ..... $560.

MANY MORE BARGAINS AT

BOYCE'S

PINNACLE ST.

USED CAR LOT

Agt26-2t

SALOON, 58 ENSIGN, 4-DOOR, automatic, 6 cylinder, 4 cards model, ideal second car in top condition. $350. Agt27-2t

1956 DODGE REGENT, 6 CYLINder automatic, good condition, new tires, tinted radio. Wo 2-6436 after 6 p.m. Agt27-2t

REPOSSESSION CENTRE

1956 CHEVROLET

4-Door Sedan

Finished in Raven Black with ivory and black interior, set off with perfect chrome, economy 6 cyl. motor, trouble-free standard transmission This automobile must be seen and driven to prove its true value. Sold as sold for the balance owing of $423.18 or assume very low monthly payments of $22.00 per month. No down payment required. No payment 'till the end of October.

CONTACT THE MANAGER

WO 8-9000

646 DUNDAS ST. E.

OPEN 9 A.M. TILL 10 P.M.

'56 FORD VICTORIA HARD TOP standard special motor, burns regular gas, one owner. Phone Marysville, 613-968-6611. Agt26-3t

'56 PONTIAC, ECONOMICAL CONDITION 35% off list. WO 2-3933. Agt26-3t

1961 VOLKSWAGEN, EXCELLENT condition, radio, snows. Agt27-2t

'51 CHEV. COACH IN GOOD CONdition. WO 8-6434. Aug25-3t

PRIVATE SALE 1964 MGB, 2 wire wheels, Tonneau cover, soft top, excellent condition, 4,000 miles. WO 2-3140. Aug23-3t

1958 AUSTIN VAN GOOD CONdition $275.00. 1963 Volkswagen like new $1000.00. WO 2-3140. Agt26-3t

'61 AUSTIN A50. GOOD CONdition $550. 1962 Austin 850. Avenue after 5:30 p.m. Agt26-3t

'63 BUYS 1966 STATION WAGON Ford. Must sell. WO 2-8833. Agt24-3t

AUTOMOTIVE

AUTOMOTIVE

BELLEVILLE'S LOWEST PRICED

Used Cars

AT

BOYCE'S SELLING OUT SALE

BOYCE'S SELLING OUT SALE

AUTOMOTIVE

REPOSSESSION
CENTRE
1960 METEOR
Rideau Sedan

Finished in Top Shelf Beige and Frost White with spotless factory grey interior, set 60 degree economical 6et powerful 6 cylinder engine, self operating Ford-O-Matic transmission, custom push-button radio, 6 special tires. This is a sharp automobile in both appearance and road running what to be sold for the balance owing $226.40 or assume monthly payments of $27 per month. No down payment required and no payment till the end of September.

Contact the Manager
WO 8-9000
646 DUNDAS ST. E.
OPEN 9 A.M. TILL 10 P.M.

Bargains
Older
Models At
Wholesale

'59 VAUXHALL
Sedan ..... $295.

'57 MERCURY .... $395.

'57 OLDS. 2-Door
Hard Top ..... $495.

'57 FORD 2-Dr. .. $495.

'56 STUDEBAKER
Sedan ..... $395.

'56 BUICK Sedan .. $295.

'56 BUICK 2-Door
Hard Top ..... $395.

'56 PONTIAC Sedan $195.

'55 CHEV. Bel-Air
Very Good ..... $495.

'54 OLDS., 2-Door .. $195.

'53 BUICK 4-Door
Hard Top ..... $395.

'54 METEOR Sedan,
new tires ..... $195.

'53 PONTIAC Chieftain
Convertible ..... $195.

'53 PONTIAC 2-Door
Hard Top ..... $195.

'57 G.M.C. Panel .. $195.

TERMS TO SUIT
YOUR BUDGET
These Units Must Go Before
The Month End

ELLIOTT MOTORS
368 NORTH FRONT
WO 2-4584

REPOSSESSION
CENTRE
1959 PONTIAC
Strato-Chief
4-Door Station Wagon

Finished in Commercial Yellow and Lead Green with original spotless green interior set off with perfect chrome. Economical 6 cylinder motor, trouble free standard transmission, custom push-button radio, 2 excellent tires. This is A1 driving station wagon and will be sold for the balance owing of $1,140.32 or assume monthly payments of $47. per month. No down payment required. No payment until the end of September.

Contact the Manager
WO 8-9000
646 DUNDAS ST.E.
Open 9 A.M. Till 10 P.M.

1960 GMC ½-ton, long fleetside box, new two-tone paint, two new tires on the rear, four-speed floor shift, ready to roll.

1960 PONTIAC Strato Chief Station Wagon, V-8, automatic, air brakes on rear, four new tires.

1952 FORD V-8, automatic, air brakes.

1958 VAUXHALL, nice shape and cheap.

1933 FORD half-ton.

1954 CHEVROLET for $78.00. Financing arranged, see these cars at SAYVIEW FINA on Trent Rd. or Call WO 2-1520

Agt29-31

BELLEVILLE'S LOWEST PRICED used cars at Boyce's, Pinnacle St., Belleville. All cars on hand and priced at big savings. Open tonight. Pinnacle St. at Victoria Ave. Aug25-tfn

Kennedy—Quality
Quality—Kennedy

KENNEDY

Chrysler Plymouth Ltd.
TOP QUALITY
Used Automobiles

1959 PONTIAC Laurentian two-tone White and Bronze, 4-Door Hard Top, V-8 engine, automatic transmission, radio, tom radio, wheel covers, white wall tires, truly a good sound automobile.

1958 VAUXHALL Victor, 4-door sedan, top condition throughout. Ideal car for mom or second car for dad. Finished in nice Beige with corresponding interior.

1961 PONTIAC Laurentian 4-door hard top, economical six with synchromesh transmission. Finished in White with nice maroon interior. Another top quality car.

1961 COMET Sedan, better model with big six motor, Ford-o-matic transmission, custom side, white wall tires, sharp Blue finish with corresponding interior (very clean).

1962 PONTIAC Strato-Chief 4-door sedan, economy six with automatic transmission, car has had tlys care and condition reflects it. Must see this one to appreciate it. Kennedy Quality car.

1961 FORD GALAXIE 4-Door Sedan, powered by 6 cylinder engine with Ford-o-matic drive, power steering, air brakes for added ease, power windows and custom radio, set off this beautiful automobile. Finished in black with Red and White interior. Has Many more extras. Top Quality car.

BE SURE TO DRIVE AND LOOK THESE AUTOMOBILES OVER BEFORE YOU BUY.

Used Car Lot Location On
On North Front St. Right
In Front of Sales Barn

OPEN EVENINGS
Terms To Suit Each and
Every Budget

WO 2-8920 — WO 2-8920

KENNEDY

Chrysler Plymouth Ltd.
Bellerville

Agt25-27

26 CHEV. PHONE WO 2-9054. Agt26-31

'61 MGA BETWEEN 3 AND 5 WO 3-5639 Agt25-31

REAL ESTATE FOR SALE

WEST HILL — THREE BEDROOM brick bungalow, 1½ baths, living room and modern kitchen. $15,000. Down. Call WO 2-8181, J. E. McKinney, Real Estate. Agt26-31

Fox and Fox

REAL ESTATE BROKERS

STIRLING — Family size residence — Main Street — All conveniences, garage, furnace. Low down payment and $5,000. full price.

$10,000.00 — frame 2 storey separate dining room — excellent water supply — lot 200 ft. deep and fenced. Big garden under cultivation.

ACRE LOTS near Belleville $600. 2 side by side. Trees and wire fences. Do not have to be clear-ed.

CITY LOT — Sewer and water available — $1,000.00.

127 NORTH FRONT
WO 2-7745 — and WO 5-3602

LARGE HOUSE — 3 APARTMENTS — local nursing home — lot 110 x 200. WO 2-9321.

Agt26-tf

REAL ESTATE FOR SALE

THREE BEDROOM BRICK BUNGALOW in Parkdale close to schools. Owner transferred. Offers invited. Call WO 2-8181, J. E. McKinney, Real Estate. Agt26-31

INVESTMENT PROPERTY — Solid brick duplex, with 2-self contained apartments on west hill — Hot water heating — Ideally located on bus line — Reasonably priced.

7 ROOM HOUSE on East Hill with fireplace, living room, dining in basement, aluminum screens and doors, new roof, insulated exterior, good family home.

WELL LOCATED 8 room home on West Hill, close to down town. Only $13,500, with down payment.

83 ACRE FARM with 7 room house, barns, lots of water, low taxes, about 20 miles from Belleville Only $10,500.

FRANK S.
Follwell

REAL ESTATE — WO 8-6796
400 FRONT STREET
KEN SHARPE 478-6912 Tweed
JACK HERBARD — WO 8-7219

Agt26-31

D. J.
WHALEN

Real Estate Limited

Member of
the Belleville Real Estate Board
339 FRONT STREET

PARROTT DRIVE
EXECUTIVE HOME

Brick split level, large bright kitchen with built-in stove and oven, overlooking garden. Panelled dining room, gracious living room with fireplace. 3 Nice, Tastefully decorated and landscaped, large lot, patio, hard drive, and planter. Call for appointment.

HASTINGS DRIVE
$1,500. DOWN

Brick home with 3-car garage, bright kitchen, dining room, good sized living room, 3 bedrooms, Full basement. We have the key.

NORTHWOOD CRES.
TREES — TREES

Brick 3-bedroom bungalow with finished rec. room. Immediate possession. Low, monthly including taxes. Will be pleased to show you.

OFFICE: WO 2-4528
IF NO ANSWER CALL
DON BURNS
WO 8-4204

$5,000.00
FULL PRICE

Two bedroom frame bungalow with fenced yard. Newly painted and well kept. No plumbing. Your down payment and only $50.00 monthly. Act fast on this one.

GERALD JOYCE
REALTY LTD.
374 Front Street
WO 2-5326

$8,700. FULL PRICE

4 bedroom 3 storey family home. Large 3 piece bath and 2 piece dining room. Hardwood floors throughout. East hill central. Must be sold to settle estate. Terms arranged.

5½% MORTGAGE
$79.00 MONTHLY

Including taxes. Modern and immaculate bungalow. Large living room with fireplace. Separate dining room. Bright kitchen with eating area. Three well sized bedrooms. Full basement. Paved drive. Central. Full price $13,700.00.

BAY FRONTAGE

$16,900. full price. Rug brick 4-bedroom family home. Lovely large living room. Separate formal dining room and modern kitchen. Family room and bar. Beautiful view looking the water. Full basement. Paved drive. Water frontage. Double garage. The grounds are nicely landscaped and there is a private concrete dock. Terms arranged.

D. T.
STORK

Real Estate Broker

Member Belleville Real Estate Board
238 PINNACLE STREET
WO 2-2844
OPEN EVENINGS TIL 9 P.M
IF NO ANSWER CALL
WO 8-2844

DUPLEX
WEST SIDE

A 2 storey brick in first class condition containing 2 apartments of 3 bedrooms each. Very handy to Northern Electric and Optical. The owner will hold the mortgage. Priced at $12,500.

GERALD JOYCE
REALTY LIMITED
374 Front Street
WO 2-5326

REAL ESTATE FOR SALE

GORDON
WOODS

Real Estate Broker

Member of the
Belleville Real Estate Board
128 FRONT STREET

A DOCTOR or a professional man would find this ideal for residence and office. Situated on Dufferin Ave., at Queen, 3 bedroom ranch bungalow, with family room on ground level, plus two car garage. Living room with fireplace, 1½ baths and large modern kitchen. Terms to suit.

$12,900 FULL PRICE for this east side bungalow about 6 years old nicely kept and well decorated. 3 good sized bedrooms, spacious living room, full basement. Possession September 1.

WEST COLLEGE. Large storey and a half with 3 car garage and workshop. Suitable rooming house and recreation room. This house is well built in a convenient location and ideal to conduct a small business.

SEVERAL DESIGNS to choose from, new ready for immediate possession. Brand new 3 bedroom bungalow with full split level home. Brand west and north side location. Low down payments.

OFFICE: WO 8-6471
OPEN UNTIL 9 P.M.
IF NO ANSWER CALL
GORDON DETLOR — WO 8-4174
GORDON WOODS — WO 8-6796
NELSON BURSHAW — WO 2-7065

SPACIOUS RANCH
BUNGALOW — TOWN
HOUSE OVERLOOKING
BAY

Prominent businessman is offering his custom-built ranch bungalow in a premium location. This is a once-a-lifetime opportunity to acquire this beautiful home for carefree luxurious living. Huge living room with view windows, fireplace, vaulted ceilings, indirect lighting also large dining room. Kitchen features built-in oven, counter top range, dishwasher. The over-sized bedrooms, the main floor family room and split level, has a very large recreation room with fireplace, attractive floor, additional bedroom and 3-piece washroom, laundry and storage area, features radio-controlled steel door. Beautiful glazed tile floors on all main floor. Washroom and shower off large workshop. Phone Mr. Woods tonight for appointment to inspect this desirable home. $43,000.00.

LESLEY DRIVE

Popularly styled 4-bedroom 2-storey home on a choice lot. Fireplace in living room and in family room. Recently finished with recreation room. Large kitchen, with dining area for "L"-shaped living and dining rooms. Full basement and double garage. This is one of the nicest of size and locations. Asking Price $22,000.00.

W. J.
McCormick

Realty Ltd
60 STATION ST
WO 2-5397
OPEN EVENINGS UNTIL 9 P.M.
MEMBER OF THE BELLEVILLE
REAL ESTATE BOARD

NORTHWOOD CRES.
REC ROOM

An above average 3 bedroom split level brick home to please the entire family. Large L shape living dining room, lots and lots of cupboards and kitchen where the family may eat if they prefer. There are 3 spacious bedrooms and tiled bath with vanity. Basement has beautifully finished rec room with bar and modern fireplace. Built in garage. Well worth your time to inspect.

GERALD JOYCE
REALTY LTD.
374 Front Street
WO 2-5326

AT NORWOOD

Confectionery business for sale or lease with 5 room apartment.

MOIRA LAKE

100' Water Front Lots, from $750.00 up.

5 ROOM FRAME HOUSE

Oil heat, 60 x 30 barn, piggery, chicken house on 10 acres of land. Full price $7,500.00. Terms. 1/3 down, available.

R. W. PALMER

REALTOR
R. R. 3 Havelock
Phone 778-3527

Agt27-31

THREE BEDROOM BRICK BUNGALOW — near shopping centre. Hollywood kitchen, recreation room, $2,000. down. Call WO 2-8181, J. E. McKinney Real Estate. Agt26-31

REAL ESTATE FOR SALE

FARMS FOR SALE

112 ACRE FARM on the 4th Con. of Tyendinaga with a large 8 bedroom house, large kitchen, dining room and living room, 220 hydro, cistern, basement garage. Large barn, loft and stable. Close to Public and High school bus by the farm. Full price $7,500. See this one soon.

200 ACRE FARM in the Madoc area, with 130 acres of good clay loam workable land, balance in pasture, has 25 head, steel stanchions, water bowls, litter carrier, hay loft, 32 by machine shed, 12-32 silo, 2 drilled wells, 2 springs, 2 ponds. Price $18,000. A large 10 room 2-storey brick house with hot water heating system in both barn and house, has all water, 200 hydro in house and barns. Full time dairy farm, good outlet for milk, high school bus by the door. This farm can be bought with or without stock and implements.

160 ACRE FARM in P.E. County, 125 acres good clay loam workable, lots of water, pressure system in barn and house. Large 9 room frame house, has all conveniences. Full time dairy farm, good outlet for milk, high school bus by the door. This farm can be bought with or without stock and implements.

CALL TODAY
CLIFFORD RAY
WO 2-6661
OR
B. C.

FOSTER

BROKER — CANNIFTON
WO 2-4065

Agt27-31

FOUR BEDROOM, TWO STOREY home in Quinte Hills subdivision, close to down town. Full price $20,500. $3,000. down with easy mortgage. Call WO 2-8181, J. E. McKinney, Real Estate. Agt26-31

$1,200 DOWN PAYMENT
3 BEDROOM
SPLIT-LEVEL

This lovely bungalow features an extra bedroom and play room in the basement. Tastefully panelled, making this a true family home in every sense. Large living room and bright spacious modern kitchen are beautifully decorated and command an excellent view. The lot is landscaped and in fully mature trees. Situated in a quiet drive-way and well treed park. Conveniently located to schools and public schools and only a short distance from Shopping Plaza. This home should meet the requirements of the discriminating buyer.

The price is right — only $13,500.

LIVING AT IT'S BEST
SEMI-RURAL
ATMOSPHERE

This fine 3 bedroom home with finished basement, family room, kitchen and beautiful tiled 4-piece bath embodies utmost in quality both inside and out.

The beautifully landscaped corner lot complete with a variety of fruit trees, flowers and shrubs. Also included are the necessary extra buildings making this a property most attractive in every respects.

The full dry basement and excellent garage with breezeway further add to the value packed offering at this unusually low price of $16,500.

Call: ROSS HYATT WO 2-0671

J. A. FAIR

Real Estate Broker
WO 2-0985
TRY A FAIR DEAL A FAIR'S

C. D.
CROSBY

INSURANCE & REAL ESTATE
LIMITED
42 BRIDGE STREET EAST
DIAL WO 8-6611
BELLEVILLE ONTARIO

GOOD FAMILY HOME

Three bedroom bungalow on Herchimer Avenue, a fourth bedroom could easily be made in the unfinished part. This home is close to Quinte Hills Shopping Plaza. Priced at $12,500.00. Your down payment may do.

INCOME PROPERTY

Double brick house on Isabel St. containing 2 self-contained apartments. This is an excellent investment at $14,500.00.

HASTINGS DRIVE

Three bedroom storey and a half home 102 Hastings Drive. A very comfortable home in a handy location close to schools, churches bus and Shopping Plaza. Priced at $12,900.00.

Evenings Call
JACK LINTON ..... WO 8-7521
LYLE GRAHAM ..... WO 8-6796
LES LENNOX ..... WO 8-1560
TED SAUNDERS ..... WO 8-1180

Agt27-31

PRIVATE SALE

Three Bedroom Brick Bungalow On East End Crescent. Location near schools churches and shopping. Owner transferred.

WO 2-8358

Agt26-31

REAL ESTATE FOR SALE

MUST BE SOLD
OPEN TO OFFERS

Just 8 miles from the City in a quiet village. This 4 bedroom home has living rooms, dining room and kitchen with hardwood floors. Also blocked lot. Garage.

WEST HILL
REAL VALUE
$8,600.

This home on West Hill features large living room, dining room, family room, large modern kitchen, 3 nice bedrooms, 4 piece bathroom. This makes this an excellent buy, for the ideal handling of a complete second home to raise his family, new gas heating system throughout, garage, Terms.

J. A. FAIR

Real Estate Broker
WO 2-0985
TRY A FAIR DEAL A FAIR'S

MacDONALD AVE

Here is a modestly priced home in one of the finest sections of the city. Contains four bedrooms, bright modern kitchen, separate dining room, cosy living room. The 60' lot give this home tremendous potential.

Priced under $10.00.

J. E. McKINNEY

REAL ESTATE
CALL WO 2-8181

Agt26-31

SPACIOUS 3-BEDROOM BUNGALOW. Reduced for quick sale on account of illness. Close to schools and shopping centre Call WO 2-1493.

DUPLEX — INCOME PROPERTY — Well maintained duplex. Two self-contained apartment now vacant. WO 2-3744.

PRIVATE SALE
SPLIT LEVEL

3 bedroom, large living room, kitchen with dining area. Finished basement. Immediate possession. Landscaped with patio and paved drive.

FULL PRICE $14,300
Phone WO 8-9477

Agt26-27-28

ONLY FOUR MONTHS OLD. Hilton model three bedroom split level, living room, dining area, kitchen, family room, 1½ baths. Low down payment. Call WO 2-8181, J. E. McKinney, Real Estate.

Agt26-31

MODERN COTTAGE AND BUILDING block on bay shore WO 2-7987 or WO 2-1320 Agt25-42

NOTICE TO
CREDITORS & OTHERS

IN THE ESTATE OF KATHLEEN ELIZABETH MacPHERSON late of Tweed School Teacher, Deceased.

All persons having claims against the estate of the above-named deceased, late of the Township of Hungerford who died on or about the 25th day of July, 1964, are hereby notified to send to the undersigned on or before the 16th day of September, 1964, their names and full particulars of their claims, after which notice has been received.

DATED the 25th day of August, 1964.

Edward F. Follwell, Q.C.,
247A Front Street,
Belleville, Ontario
Solicitor for the Executor.

Agt27-S3-10

NOTICE TO
CREDITORS & OTHERS

IN THE ESTATE OF HARRY STANLEY BALDWIN, late of Stirling, Ontario.

All persons having claims against the estate of the above-named deceased, late of the Township of Tyendinaga who died on or about the 25th day of July, 1964, are hereby notified to send to the undersigned on or before the 16th day of September, 1964, their names and full particulars of their claims, after which notice has been received.

DATED the 25th day of August, 1964.

Edward F. Follwell, Q.C.,
247A Front Street,
Belleville, Ontario
Solicitor for the Executors.

Agt27-S3-10

WINNERS

TREASURE HOUSE SALES
213 KING ST. E. TRENTON
Winners of the Belleville Fair Draw

MISS BONNIE HOWE
107 West Moira Street, Belleville
MRS. F. McDONNELL, Stirling
MRS. M. E. BENNETT
Box 21, Wooler

Each winner will receive a breakfast set of Pyrex Ware or China in choice of pattern.

NOTICE

HARRY'S COFFEE SHOP
Going under new management as of the end of the month. — Changing to TOWN & COUNTRY CAFE
Open 3 A.M. to 10 P.M.
394 FRONT ST.
WO 2-5647

THE ONTARIO INTELLIGENCER, Thursday, Aug. 27, 1964 25

MONEY TO LOAN

2nd Mortgages

UP TO 85% OF APPRAISED PROPERTY VALUE
TERMS UP TO 10 YEARS
NO HIDDEN CHARGES
NO BONUSES
NO BROKERAGE FEES
YOU CAN PREPAY ALL OR PART AT ANY TIME WITHOUT NOTICE OR PENALTY.

THE REALTY DIVISION OF
SUPERIOR
DISCOUNT LIMITED
BELLEVILLE SHOPPING PLAZA
WO 8-4451
87 Superior Offices in Ontario

CASH
UNLIMITED FUNDS
FOR 1st or 2nd MORTGAGES
Advisory Service at No Obligation

D. T. STORK
Mortgage Broker
238 PINNACLE STREET
WO 2-2844
Aug25-tfn-tu-th-s-42

I BUY MORTGAGES
OF ALL TYPES

Turn that mortgage you hold into instant cash by calling Mr Bingham Rae, Manager, Investment All transactions handled by your own solicitor for your insurance.

EX 2-3111 WO 2-8010
HERBERT SIMMONS
MORTGAGE BROKER

Agt21-tf

PETS FOR SALE

BLACK POODLE, 7 MONTHS old. Male, registered, clipped. Call Napanee 354-2182.

Agt27-31

POODLE PUPPIES BEAUTIFUL small miniature variety, pedigree quality from show stock. Also smart clipping. WO 8-5043.

Agt27-tfn

STREET DANCE

FREE! — FREE! — FREE!
"YOU ASKED FOR IT"
Featuring the TORNADOS
Sunny Oaks Ice Rink Lake
Stirling
FRIDAY, AUGUST 28, 1964
9 to ?
Agt24-31

FARMS FOR SALE

FARM

25 Acres, 5 Miles from Belleville, House, Large Barn, Running Water — Price $7,000.

WRITE BOX 106
ONTARIO INTELLIGENCER.

Agt22-tfn

VACATIONS

MARBLE LAKE LODGE, HOME cooked meals housekeeping and sleeping cabins. Phone 478-1633. Fishing Clorne Phone 21-R-12

Agt27-tfn

COTTAGES FOR SALE

MAZINAW LAKE
Frame cottage, log cabin, siding inside and out on stone foundation. Contains bedroom, closets, kitchen, dining room, living room, fireplace, bathroom with shower, hardwood floors throughout, hot and cold water, electric lights. Situated on side of lake, 200-ft. of unexcelled sand beach. Reached by road and marinas. Price $6,200. on terms. Located near Bancroft.
Many other summer properties available. Write for list.
JOHN J. SAVIGNY,
Realtor, Cobden, Ont.
Phone Northbrook 336-2645

Agt25-tfn

TENDERS

DEFENCE CONSTRUCTION
(1951) LIMITED

PROJECT: Supply and Install 575 Metal Windows, RCAF Station, Trenton, Ont.

File: 737-72-18

SEALED TENDERS, marked as to content and addressed to the undersigned will be received until 2:00 p.m. E.D.T.

THURSDAY, September 17, 1964

Specifications and tender forms may be viewed at Regional Exchanges at Toronto, Belleville, Ottawa, Montreal, Quebec and Winnipeg. Contractors Bonding Office and may be obtained from the Defence Construction (1951) Limited Section Ottawa at the address below on deposit of $25.00 payable to Defence Construction (1951) Limited.

Security deposit as called for in the Tender Documents must accompany tenders.

N. J. Smith, Secretary,
6th Floor, Kenson Bldg.,
233 Metcalfe Street,
Ottawa 4, Ontario.

Agt27-29

RENTALS

TRAILERS

2-Wheel Box Trailers, Boat Trailers and Camper Trailers.

From $2.00 Per Day

CANADIAN TIRE CORP.

Agt27-31

SLENDERIZE

C.C.M. Exercise Bicycles and Tandem Bicycles for rent by the hour, day, week or month.

CANADIAN TIRE CORP.

Agt21-25-27

RENTAL

ELECTRIC TEXTURE HAIRER SIZE one wheel harrow capacity WO 8-8417. Agt27-28-29-tf

CLOCK AND WATCH
REPAIRS

NEW LOCATION. HENRI BENTHENA 23 Coleman Street (Above Hartfield Watchmaker) Modern second service.

Sept28-1m

SERVICES

S & R CEMENT and TILE

All types of cement floors Ceramic tiles, floor tiles and Terrazo

All Work Guaranteed
Call Belleville WO 3-0694
Or Trenton EX 3-6311

JY7-tf

DIAPER SERVICE

DIAPER HOME LAUNDRY Service, Belleville. Free sterilized baby gift. WO 8-2004

Aug5-1m

COTTAGE & PROPERTY
FOR SALE

FURNISHED COTTAGE AT PRESQU'ILE Point near water system and bathroom fixtures, good electrical wiring throughout. Good terms — immediate possession. Apply Owner on Premises, Brighton Phone 475-1430.

Agt18-20-21-26-27-28

LOST

FAIR MAN'S DOUBLE VISION Glasses in black case. Vicinity Great St. James and Church. Reward. WO 8-4804.

FOR SALE OR RENT

THREE BEDROOM BUNGALOW with city conveniences, 10 miles East of Belleville, near 401 Highway. WO 2-7874 after 6. Ag 25-30

BOATS FOR SALE

SAVE! END OF SEASON CLEARance Sale on Evinrude Outboard Motors. Trailers. Skis. Life Jackets. Boat Seats. Many other items reduced prices. Rollie's Marine Belleville. 613-3644. Agt26-tfn

Major League Leaders

By THE CANADIAN PRESS
American League

	AB	R	H	Pct.
Oliva, Minn.	534	96	179	.335
Mantle, N. York	359	67	112	.312
Robinson, Balt.	545	97	167	.306
Chance, Cleve.	312	40	95	.304
Frechas, Det.	400	53	121	.303
Runs — Oliva, 96; Howser, Cleveland, 86.				
Runs Batted In — Killebrew, Minnesota, 96; Stuart, Boston, 94.				
Hits — Oliva, 179; B. Robinson, 167.				
Doubles — Bressoud, Boston, and Oliva, 34; Colavito, Kansas City, 32.				
Triples — Versalles, Minnesota, 9; Yastrzemski, Boston, and Fregosi, Los Angeles, 8.				
Home Runs — Killebrew, 46; Oliva, Baltimore, and Colavito, 31.				
Pitching — Bunker, Baltimore, 13-3, Pizarro, Chicago, 17-8, .739.				

National League

	AB	R	H	Pct.
Clemente, Pitts.	493	72	170	.345
Santo, Chicago	459	71	153	.326
Williams, Chi.	560	76	182	.324
Aaron, Mil.	300	91	160	.220
Carty, Mil.	312	48	98	.317

Runs — Mays, San Francisco, 98; Allen, Philadelphia, 90.

Hits — Clemente, 170; Williams, 164.

Doubles — Mays, Milwauke, 33; Williams, 32.

Triples — Santo, 10; Pinson, Cincinnati, and Callison, Philadelphia, 9.

Home Runs — Mays, 33; Williams, 27.

Pitching — Koufax, Los Angeles, 16-2, .762; Bunning, Philadelphia, 14-4, .778.

Soccer Results

LONDON (Reuters)—Results of soccer matches played Wednesday night in the United Kingdom:

ENGLISH LEAGUE
Division 1

Birmingham 2 Fulham 2
Blackburn 1 Aston Villa 1
Leeds 4 Liverpool 2
Leicester 3 Wolverhampton 2
Sheffield U 2 Stoke 1
West Brom 4 Sunderland 1

Division II

Cardiff 3 Preston 2
Derby 0 Norwich 1
Man City 6 Leyton Or 0
Plymouth 3 Portsmouth 0
Portsmouth 2 Bury 1
Southampton 3 Bolton 2

Division III

Bournemouth 2 Exeter 2
Gillingham 0 Southbrpe 0
Hull City 2 Walsall 1
Luton 3 Colchester 1
Reading 5 Shrewsbury 1

Division IV

Aldershot 1 Bradford 1
Barnsley 2 Crewe 1
Rochdale 4 Stockport 0

SCOTTISH LEAGUE CUP

Airdrieonians 1 Falkirk 2
Arbroath 1 Clyde 2
Berwick 0 Dumbarton 0
Celtic 6 Hearts 1
Dundee 6 Motherwell 0
E Stirling 2 Clydebank 3
Falkirk 3 Dundee 1
Hamilton 6 Stenhousemuir 0
Hibernian 3 Raith Rovers 0
Kilmarnock 4 Partick 1
Morton 1 Ayr U 1
Queen of S 1 East Fife 1

BUSINESS DIRECTORY

ACCOUNTANTS

PAUL EDWIN FLEMING
Chartered Accountant
30 SIDNEY ST. E
At the Four Corners
Belleville, Ontario
WO 8-2400 J11-tf

ACCOUNTANTS

JOHN O LEWARS, C.A.
319 Pinnacle Street
Belleville, Ontario
WO 8-4567 J23-tu

OHO A WELCH AND COMPANY
Chartered Accountants
172 Church Street, Belleville
WO 8-4567
W S Rome, C.A. — R. Irvine, C.A.
Branch: Cornwall - Picton
Pembroke M1-tf

KENNETH J SODEN
Public Accountant
Auditor
37 CAMPBELL STREET
Belleville, Ont.
WO 2-3040 S7-tf

T. A MACHOLD
Public Accountant
Auditor
284 FRONT ST.
Belleville, Ontario
WO 8-2462 S7-tf

ALUMINUM PRODUCTS

ORDER SENTINEL
SLIDING WINDOWS
For Your New Home or SENTINEL
STORM Doors and WINDOWS
For your Present Home at
HASTINGS HOME
IMPROVEMENTS
11 Colborne St. W. 26260
For appointment after 5 p.m.
WO 8-6111 or WO 8-8228 A4-tf-mn

ARCHITECTS

WATSON AND WIRSAND
Architects
219 Front Bellleville, Ont.
M/24-tf

BUSES

SUB SERVICE TO TRENTON AND
AIR STATION
Leave Belleville
Daily Run Sunday and Holidays
8.45 a.m.
10.35 a.m.
12.05 p.m. Sat. Only
2.05 p.m.
4.10 p.m.
5.30 p.m.
7.30 p.m. Friday & Saturday only
9.45 p.m. Friday & Saturday only
Buses leave Mosman Motor Sales
811 Pinnacle Phone WO 8-6661
Chartered Coaches
SATURDAY TO SUNDAY LTD.
Trenton Ont. Phone EX 2-2222 J17-tf

BOAT AND MOTOR SALES AND SERVICE

QUINTE MARINE
Napanee, Ont.
LAKEWOOD BOATS
Moulded Mahogany, Lapstrake,
Model-self,
PENINSULA BOATS
Fibreglass Runabouts
JOHNSON SEA-HORSE BOATS
JOHNSON OUTBOARD MOTORS
Authorized Dealer
OUTBOARD
GATOR-CRAFT BOOST TRAILERS
Sales, Dockage, Services
1 MILE Northwest on Hwy. 2
Fall EMERSON 2-4750 (no toll charge) A28-tf

CONCRETE

W. DAKFORD & SON
All Types Concrete Work
Specializing
Residential and Commercial Repairs
and Additions
Bayshore Park
Wooden Bridge Road Phone
Phone WO 8-4622 D6-tf

CONSTRUCTION

EDGAR R. BELL CONSTRUCTION
Building & Contracting
82 Harriet Street
Custom — Alterations —
Repairs
FREE ESTIMATES
Office & Shop Residence
WO 8-8170 WO 8-9871
Aug14-3m

DEAD STOCK SERVICE

We pay up to $25.00 for dead, old and crippled farm stock according to size and condition.
Decomposed and small animals removed free of charge.
Horses — Cows — Calves
Etc.
Cash on the Line or Pickup
Phone Belleville WO 2-4411
24-hour Service — 7 Days a Week
NICK FROON
Peterborough P.O. Box 21
Government Licensed
Lic No. 205-C-64 D18-tf

BURRETT FUR FARMS
R.R. 7, PETERBOROUGH
Cash for dead stock and crippled cows and horses. According to size and condition. Phone collect at our expense and we will arrange for pick-up — guaranteed satisfactory. Free removal of animals killed on farm (no charge to you).
DEPT OF AGRICULTURE
Lic. No. 206-C-64 F13-tf

DEAD AND DISABLED FARM STOCK WANTED

B & D DEAD STOCK REMOVERS
Your Nearest Phone Number
Highest cash prices paid on stock picked up. Sanitary removal of dead and disabled farm stock. Small animals removed free.
Phone 2-6143 collect
Norwood 639-5387—Collect
Lic. No. 286-C-64
For Animal Foods Only
Prices
Bill Elson and Dick Lautenbach Aug. 17-tf

BELLEVILLE DEADSTOCK
SERVICE
Highest Cash Prices Paid on
Horses
For Prompt Service
Ph. Belleville collect WO 2-3021
Dep. of Agric. Licence 286-C-64
F21-tf

FLOOR FINISHING

KARL GERSZA
Dial WO 8-5078 — 30 Briggs St. East
Sanding Machine and Floor
Polishers for Rent
Expert Installation on Mastic
Rubber Tile and Marboleum Floors
Free Estimates — A20-tf

FLOOR FINISHING

MAUND'S SERVICE
302 PINNACLE STREET
WO 8-7507 WO 2-5081
Floors Sanded and Finished
Floor Cleaning, Waxing and Polishing
Window Cleaning, Wall Washing
Rentals of floor sanders, sweepers
scrubbers and polishers, painting equipment, commercial vacuums
carbonite boilers O6-tf

LAUNDRY
COIN OPERATED

WESTBOROUGH
LAUNDROMAT
Speedy
Laundromat
Ltd
90 Station Street
and
Cannifton Road A21-tf

LUMBER

ROLLOFF LUMBER
437 Dundas Street West
WO 8-6111
Now OPEN EVERY
WEDNESDAY
UNTIL 9 P.M. J7/20-tf

INVESTIGATE

The unrivalled SAVINGS and SERVICE offered by CENTRAL FINANCE
AVERAGE WAGE EARNERS by
LIBERAL CONSOLIDATION SUBSIDIES, CERTIFIED AUTOMOTIVE REPAIRS, LOW INCOME INSURANCE, CERTIFIED CAR LOANS, HOME IMPROVEMENT LOANS, PERSONAL LOANS, ALL TOURABLE HOMES WIRING SERVICE, CONSOLIDATION LOANS, WIRING CHECKING KIT. For Informed Not, without obligation consult Brenton's Corbyville, Ont. J27-tf

MASONRY

BRICK and BLOCKWORK
CHIMNEYS — FIREPLACES
FLOWER PLANTER — POINTING
REPAIRS and ALTERATIONS
Free Estimates —
STAN THOMPSON
WO 8-2918 — Res. WO 2-1673
R. R. No. 3 Belleville M/22-3m

MIMEOGRAPHING RUBBER STAMPS

THE JAMES TEXTS LIMITED
183-185 Front St. Belleville
WO 8-6775
Fast, efficient service covering all needs. Letterheads, Envelopes, Order Statements, Cards, Programs, Churches, Clubs, Societies, Rubber Stamps. Duplicating of Rubber Stamps Numbering Machines and Supplies J/13-tf

MUSIC SCHOOLS

Private Instruction for
Piano — Theory
Representative Scholarships
Also Instruction for
Guitar, Bass, Trumpet,
Baritone Drums, etc.
We Rent and Sell Instruments
CHARLIE RAMSDEN
MUSIC STUDIO
384 Front Street Belleville
WO 2-4578 M/13-tf

RUG AND UPHOLSTERY CLEANERS

WOODWARDS DURACLEAN
Rug and Upholstery Cleaning
Call WO 2-5525
Rug and Upholstery Cleaning
— Free Estimates — Aug6-4m/tf

RUBBER STAMPS

All Kinds of Rubber Stamps
Made to Order
The Way YOU Want It!
24-HOUR SERVICE — Phone us
O'NEIL SALES LIMITED
Stationers
SCHWARTZ LTD.
Printers and Publishers
THE JAMES TEXTS LIMITED
179-183 Front Street

SERVICE STATIONS

ESSO SERVICE
ESSO SERVICE STATION
Cor. Dundas and Pinnacle
WO 8-2142
Open Every Night & Every Sunday
Lubrication — Gas — Oil — Diesel
Batteries and Tail Pipes
Minor Repairs
Car Washing Service
Guaranteed Workmanship Jul14-1y

SEPTIC TANK SERVICE

SEPTIC TANKS
PUMPED OUT
LOUIS GRANATIER
Phone WO 2-3058 Aug1-2m

SERVICES

QUINTE AWNING SERVICE
R.R. 1 MADOC
Call WILLIAM SCHUELER
WO 5-2501
T.V. TOWERS, ROTORS,
ANTENNAS
SALES AND SERVICE Feb1-2m

CLARE WINDOW CLEANERS
Windows and Screens
—Since 1930—
35 Sidney St. — Phone WO 2-4660
"No Pane, No Mess — That's Us"
Jan21-1y

MALCOLM BROS. FLOOR AND
window cleaning. Complete floor
cleaning WO 8-2226 or WO 8-
2276. J/28-2y

TYPEWRITE

THE JAMES TEXTS LIMITED
Prompt and Efficient Service
All Makes of Machines
Typewriters and Adding Machines
for Rent
183-185 Front St. Phone WO 8-6775
Apl6.60-1y

TYPING SERVICE

STENOGRAPHIC SERVICE
OF BELLEVILLE
(Jane Burgess)
Westgate Plaza
Phone WO 8-7373
Fast, accurate, confidential secretarial service — Resumes, legal documents, financial statements, etc. - - - DUPLICATING - - - Complete mailing service Reasonable Rates Aug11-3m

WELL DRILLING

GEORGE E. CRAIG
R.R. — dupanee
Wells for Home, Farm and Industry
— For Prices and Terms
D8-tf

ASSISTANT WELFARE OFFICER

COUNTY OF PRINCE EDWARD

Starting salary: $3,400.00 per annum, plus mileage and fringe benefits.

REQUIREMENTS

(1) To be between ages 25-50.

(2) Is prepared to spend full time in the position and take any courses required by the County.

(3) Applicants to state education and experience.

(4) Male applicants only need apply.

Applications must be received by 5.00 p.m., September 2, 1964.

THOMAS WALKER,
County Clerk-Treasurer,
Box 1550, Picton, Ontario.

Minor Softball Results

In East Hill squirt softball playoffs last night Dodgers squeaked past Yankees 4-3 in a well-played game at Pine Street. Ricky Porcenka was the winning pitcher, allowing just six hits, including a triple by Freakie Lapanne and a double by Tony Sprackett, who took the loss giving up eight safeties.

Browns downed Redskins 10-5 in the other semi-final game which was marred by an unfortunate collision between two Redskin players, resulting in a broken collarbone suffered by Johnny Trunisch.

Billy Bleckman was the winning pitcher with a five-hitter, including a triple by David Pascoe in his sixth and a double by Billy Dotton in the last frame. The last five innings were played short-handed by the Redskins, due to the injury to their third baseman.

Brazilians Maintain Snipe Lead

OAKVILLE (CP) — Two Brazilians, Reinaldo Conrad and Axel Schmidt, didn't register a win Wednesday but both continued to hold first and second places respectively in the international three-day sailing championships of the Western Hemisphere.

Conrad, the defending champion, finished second in the first race of the day but fell to seventh in the finale, the final event to bring his five - race point total to 7,338.

Schmidt, the current world champion, was third in the first race and finished sixth in the second for an overall total of 7,157 points.

Luis Orellis of Argentina is third in the standings with 6,672.

Canada's top entry, Howie Richards of the host Oakville Yacht Club, built his points total to 5,477 after finishing in seventh and 12th place finishes to take over seventh place in the seven-race Hayward Regatta.

The Trots

TORONTO (CP) — Armbro Flight became the leading money winner among North America's two-year-old trotters in winning the Standardbred Futurity in impressive fashion Wednesday night at Greenwood Raceway.

The filly won the final by 11¾ lengths over Jimmy Frost, owned by Roy Kingston of Oshawa, and Jack Hutchinson of Alliston.

Armbro Flight, owned by the Armstrong brothers of Brampton, and Jimmy Frost also were 1-2 in the second qualifying heat held earlier in the card. On this occasion they set up a quinella at $2.60.

For the night's two victories Armbro flight picked up a total of $4,856.80 to push her earnings to $51,223. The filly has won 10 of 14 races and has never been out of the money.

Longshot players clicked in the first two races. Meadowview Champ ($22.70) won the opener with Jack Reid of Orono at the reins.

Beth C. Volo with owner Allen Colquhoun of Ancaster at the reins paid $21.30 in the second and set up a daily double of $201.60.

BUS REROUTED

A British double-decker bus arrives in Montreal in September for a six-week goodwill tour of Canada which ends in Vancouver on Oct. 26.

Buchanan Leading Rusher

REGINA (CP)—Ed Buchanan of Saskatchewan Roughriders has maintained his lead in the Western Football Conference individual rushing race. Statistics released Wednesday show that the WFC in Regina show the speedy halfback with 463 yards on 80 carries for a 6.4-yard average carry.

Fullback Lovell Coleman of Calgary Stampeders retained the runner - up position with 384 yards on 81 carries. Fullback George Reed of Riders has moved into third place with 350 yards on 61 carries.

Bob Swift, a rookie fullback with British Columbia Lions, is in fourth place with 234 yards on 34 carries and teammate Willie Fleming, in third place a week ago, is fifth with 215 yards on 46 carries.

Quarterback Eagle Day of Calgary is the league's leading passer, completing 40 of 61 aerials for a 64.8 percentage. Joe Kapp of B.C. has completed 63.8 per cent of 58 passes and Ken Ploen of Winnipeg Blue Bombers, who leads in touchdown passes with seven, has completed 56.8 per cent of 81 passes. Ron Lancaster of Riders, who has had the most passes intercepted with eight, has completed 50.5 per cent of 103 aerials.

LEAD PASS RECEIVERS

Hankey Bob Taylor of Calgary and Hugh Campbell of Riders lead pass receivers, Taylor catching eight passes for 233 yards and Campbell 20 for 293. End Pete Manning of Calgary is third with 261 yards on 16 passes.

Martin Pahl of Riders is the leading punter with a 42.9-yard average on 33 kicks. Neal Beaumont of Lions is averaging 41.1 yards on 34 punts.

Lu Bain of Calgary leads in punt returns with a 6.4-yard average on 17 runbacks. Leo Lewis of Winnipeg leads in kickoff returns with a 36.8 average on nine runbacks.

Beaumont leads in pass interceptions with three while Don Stephenson of Calgary and Gene Wlasiuk and Bob Ptacek of Saskatchewan have two each.

Weekly Fishing Report

TORONTO (CP) — Fishing conditions in Ontario this week ranged from good to excellent in several northern areas with northern pike and walleyes supplying the best catches.

The department of lands and forests, in its weekly report on fishing conditions, said anglers were also having relative success with lake trout in these regions.

However, conditions in most other districts in the province were mostly fair.

This week's report, as of Wednesday, covered 21 of the department's 22 districts.

The reports:

EAST

Tweed — Lake trout spotty, good in a few lakes. Brook trout becoming increasingly good and rainbow trout fair with recent improvement in catches. Walleye fair, northern pike good, small and large mouth bass good.

CENTRAL

Lindsay — Bass and muskie fair, walleye poor in Rice Lake. Brook and lake trout fair in Haliburton area. Bass and rain fair with recent improvement in catches. Walleye fair, northern pike good, small and large mouth bass good.

Lake Simcoe — Poor for all species in all waters.

WEST

Lake Erie — Muskinonge, and small mouth bass fair in lower Lake Erie and good on lower Lake Huron, perch and pan fish good.

NORTH

Algonquin Park — Lake trout good, other trout and bass fair. Pickerel and lake trout fair in Round Lake. Pike and pickerel fair, bass good in Ottawa River. Petawawa River bass good.

Kirkpleau — Good for all species except lake trout throughout district.

Cochrane — Excellent pike fishing in Masha Lake, Stimmie Township and Lillabelle Lake. Lake trout good Radisson Lake. Pickerel fair, excellent in McArthur Lake. Speckled trout excellent in Grassy River, Hector Lake, Lake Fournier and Island Lake.

Geraldton — Walleye and northern pike good to excellent. Brook trout fair in northern streams.

Gogama — Walleye fair. Pike fair to good in most waters.

Kapuskasing — Northern pike and walleye good. Speckled fair to good in all lakes and good in streams and creeks.

North Bay — Brook trout good in Shanty and Long Lake. Muskie fair in west-end Lake Nipissing. Walleye fair in Lake Nipissing, Ottawa and Martin Lake area. Walleye good in Lake Nosbonsing. Lake Trout good in Lake Temagami.

Parry Sound — Bass fair to good in shore on Georgian Bay. Other species only fair.

Sault Ste. Marie — Brook trout good at Collette, Feller and Balanger Lakes and San Lake area. Walleye good in Ashigami Lake, Brighte Tunnell and Red Rock Lake. Pike good at Brighte Tunnell and Red Rock Lake.

Sudbury — Lake trout good, bass fair to good, pike poor to fair and pickerel poor.

Swastika — Fishing poor in district because of unfavorable weather.

White River — Speckled trout good in Pucksaw area. Lake trout good in Dayobessarah and Adamskaw Lakes. Pike and walleye far to good in White, Flood, Esnagi and Wahatonushi lakes.

NORTHWEST

Fort Frances — Walleye good in Rainy River. Walleye and other species fair throughout remainder of district.

1st & 2nd
MORTGAGE LOANS
To Help Build or Buy
Your New Home or Cottage.
PHONE
EX 2-8894 — WO 2-5132
WRITE
MORTGAGE FINANCING SERVICES
of Peterborough
416-418 Water St., Peterborough
Members of Ontario Mortgage Brokers Assoc.

Kenora — Walleye and northern pike fair to good. Lake trout better than average in Eagle Lake, Crow Lake, White-fish Bay and Lake of the Woods.

Fort Arthur — Pickerel good. Lake trout and speckled trout fair.

Sioux Lookout — Walleye, northern pike, smallmouth bass and muskie good in all district lakes. Lake trout improving.

CROSS CONTINENT

By 1970, when the Rhine-Danube canal is completed, boats may travel from the English Channel to the Black Sea.

OPPORTUNITIES FOR PROFESSIONALS

—BIOLOGICAL SCIENCES—

WILDLIFE BIOLOGIST, experienced biologist to direct the wildlife aspects of Canadian Land Capability Inventory, A.R.D.A. including the development of techniques for classifying habitat of wildlife, Canadian Wildlife Service, Ottawa. $10,000-$12,000. Competition 64-1401SB.

WILDLIFE BIOLOGIST, senior staff specialist, to plan and review research and operational programs involving wildlife in the Northwest Territories and National Parks and all migratory birds in Canada, Canadian Wildlife Service, Ottawa. $10,000-$12,000. Competition 64-1401SB.

RECREATIONAL LAND USE CO-ORDINATOR, to direct in co-operation with other interested agencies a national program of recreational land use classification as part of the Canadian Land Inventory, A.R.D.A. — requires university graduate with experience in recreational land use planning, Northern Affairs and National Resources, Ottawa. $10,000-$11,800. Competition 64-1401RC.

SENIOR FOOD TECHNOLOGIST, to direct the technical operations of the laboratory services; university graduates in bacteriology or chemistry with experience in supervising laboratory programs, Maritime area, Department of Fisheries, Halifax. $7,440-$10,700. Competition 64-1401BP.

GRAIN CHEMIST, to undertake research on problems relating to the chemistry of barley, malt and other barley products; graduation should have doctorate or master's degree plus related experience, Board of Grain Commissioners, Winnipeg. $8,000-$9,000. Competition 64-1401GC.

FISHERY BIOLOGIST, to undertake biological studies relating to the management and regulation of the commercial salmon fisheries of the Fraser Valley Branch, Fisheries, Vancouver. $6180-$7320. Competition 64-1401FB.

FISHERY BIOLOGISTS, to carry out physical, biological and chemical investigations in the Maritimes and non-tidal and fish stock in fresh water areas and to recommend appropriate management practices, Fish Culture Branch, Fisheries, St. John's, Newfoundland, Halifax and Moncton. $5280-$7320. Competition 64-1401FB.

BACTERIOLOGIST, to undertake biological studies relating to the management and regulation of the commercial fisheries of the Fraser Valley Branch, Fisheries, Vancouver. $6180-$7320. Competition 64-1401FB.

FISHERY BIOLOGISTS, to carry out physical, biological and chemical investigations in the Maritimes and non-tidal and fish stock in fresh water areas and to recommend appropriate management practices, Fish Culture Branch, Fisheries, St. John's, Newfoundland, Halifax and Moncton. $5280-$7320. Competition 64-1401FB.

BACTERIOLOGIST, to undertake biological studies relating to the management and regulation of the commercial fisheries of the Fraser Valley Branch, Fisheries, Vancouver. $6180-$7320. Competition 64-1401BP.

CHEMIST, to conduct chemical examinations of foods and drugs and to develop suitable analytical methods; university graduates in chemistry, Regional Laboratories, Food and Drug Directorate, Halifax, Toronto and Montreal. $5280-$7320. Competition 64-1401CE.

RURAL DEVELOPMENT CO-ORDINATOR, A.R.D.A., to manage national aspects of rural development studies; university graduation in a course relevant to the duties plus responsible experience in agricultural extension, social services or their evaluation, Department of Forestry, Ottawa. Competition 64-311. Submit applications by September 1st.

Applications or enquiries should be sent IMMEDIATELY to the CIVIL SERVICE COMMISSION OF CANADA, OTTAWA 4, Attention: Technical and Professional Appointments Division. Please quote competition number indicated above.

We're Celebrating
OLD TIME VALUE DAYS!
BEAT THE PRICE RISE!

KITCHEN SUITES

5-Pc. CHROME SUITE also available in bronzetone. Reg. 59.50 — 39.95

7-Pc. CHROME SUITE, large 30 x 60 table, six chairs. Reg. 89.50 — 59.50

7-Pc. KING SIZE DINETTE with 38x72 table and six chairs. Reg. 169.50 — 119.50

Today's "Red Hot Special"
SPACE SAVER
In assorted covers and colors. Reg. 59.50 — 39.88

SPECIALS

KROEHLER ROCKERS in a wide range of covers and colors. Reg. 59.50 — 39.88

ODD CHIFFONIERS in different sizes. to clear from — 18.95

SPRING MATTRESSES, all sizes from — 18.95

SUMMER FURNITURE, balance of our stock to clear up to — 40% off

POLE LAMPS with multi-colored globes. Special — 6.99

TABLE LAMPS, large assortment in matched pairs. Pair — 15.00

METAL BRIDGE TABLES, with vinyl tops — 5.88

METAL IRONING BOARDS, adjustable type. Special — 4.99

CRIB OUTFIT, complete with spring and spring filled mattress — 39.88

BEDROOM SUITES

3-Pc. SUITE — Walnut Finish with double dresser, bookcase and chest. Value 179.00 — 99.50

3-Pc. WALNUT SUITE, large double dresser, bookcase bed and 5 drawer chest. Reg. 189.00 — 129.50

TRIPLE DRESSER SUITE, consisting of large triple dresser, bookcase bed and chest. Finished in rich dark Walnut. Reg. 299.00 — 229.00

ODD DRESSERS, single or double in walnut finish, from — 39.50

HOUSE FURNISHINGS

COTTON COMFORTERS — In colored print, light and warm — 6.95

HORSE HAIR BEDSPREADS in assorted colors, washable, full size — 6.79

Today's "Red Hot Special"
CHECKER BOARD
TABLE CLOTHS
sturdy washable cotton 48" x 48". Each — 99c

FOLDING DOORS — heavy vinyl covered 32" wide, 80" length ea. — 7.49

CLEARANCE OF DRAPERY MATERIALS — full and half rolls. Yard — 1.00

Yes, for a nominal charge we will make this material up for you.

CARPETING

Room sizes or by the yard in a heavy solution dyed tufted pile. 4 colors.

5.79 Square Yard
MATCHING HALL RUNNERS
27" wide.
4.29 Lin. Yd.

PERCIVAL'S
WO 2-3480 — BELLEVILLE

BLONDIE

ARCHIE

BC

POGO

LI'L ABNER

PEANUTS

LI'L ABNER

JOHNNY HAZARD

BRINGING UP FATHER

MARK TRAIL

PENNY

Astrological Forecasts

By SYDNEY OMARR

For August 28

Aries (Mar. 21 to Apr. 19): Stress practical approach to economic affairs. There appears a rosy hue regarding partnership proposal. But this requires close examination. Be versatile. Maintain sense of humor.

Taurus (Apr. 20 to May 20): Cycle moves up. You can impress very important people. But you might also arouse envy. Important to seek balance. Be independent, but also sympathetic. Be a "winner," but a gracious one!

Gemini (May 21 to June 20): Time for changes, frank discussions. Express true feelings. Throw off secret fears. Exude confidence and others will help you. Conserve strength, energy. Remember recent resolution concerning diet.

Cancer (June 21 to July 22): You may be inspired by affection fixed one displays. Work for harmony in the home. Be willing to make concessions. Obtain hint from today's Gemini message. Key is diplomacy, maturity.

Leo (July 23 to Aug. 22): You can advance professionally through social activity in your own home. Better now to entertain than to be entertained. Make extra effort to please others. Be giving . . . and you will receive.

Virgo (Aug. 23 to Sept. 22): A certain amount of confusion exists. This is caused by a mix-up in communications. Be sure before embarking upon journey. Get facts, figures straight. Where promises are concerned, get them in writing!

Libra (Sept. 23 to Oct. 22): Money question can be solved. But you must realize others are extremely sensitive. Best to finish project. Necessary to get accounts in order. Leave no loose ends. Be thorough.

Scorpio (Oct. 23 to Nov. 22): Remember that you have ability, unusual personality. Otherwise, you could feel "neglected." This is time when you should be observer rather than "star." Applies especially to night.

Sagittarius (Nov. 22 to Dec. 21): Day is a puzzler. In all actions — be "passive." Listen — be receptive. Alert. Associate may try to "tell you something." Look for reasons for apparent inexplicable happenings.

Capricorn (Dec. 22 to Jan. 19): Spotlight on romance, recreation, activities concerning children. Much pleasure indicated. Key is relaxation. Give of yourself. Highlight creative endeavors. Say yes to travel opportunity.

Aquarius (Jan. 20 to Feb 18): Family pressures persist. You can take constructive step by initiating a break in the routine. Means get out — be seen. Dine in fine restaurant . . . attend theatrical performance.

Pisces (Feb. 19 to Mar. 20): The more analytical you are . . the better. You can perceive motives. You are able to judge solid indications for future. Day when your ESP works overtime! Take advantage of it.

If today is your birthday . . . you are an individual in the true sense — you prefer to make your own way . . . you puzzle your closest friends. And many times you even succeed in fooling yourself.

General Tendencies: Question arises concerning aid of banks, which has policy of arrogance. Controversy flares. But "real" story remains hidden.

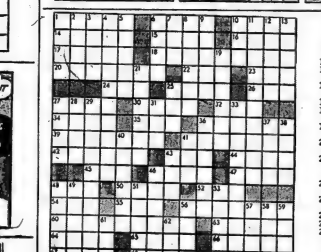

ACROSS

1 Head-dress
6 Fat of swine
10 Footless
14 Birch's relative
15 Observant person
16 Steadfast
17 Perforated utensil
19 Private conversation
20 Malay garments
22 River to the Rhine
23 Pert. to women (abb)
24 Tuletary god
25 Kind of bean
26 Vetch
27 So. American country
30 Tending to do harm
32 Robot drama
34 Prepare an edition
35 Soft-finned fish
36 Mean, rational
39 Indisposed to severity
41 TV necessity
42 Destroyed
43 Legume
44 Piece of healed wound
45 Come to a termination
46 Wooden model of feet
47 Onion
48 Art of cultivation (abb)
50 Carrier's partner
52 Murder fines Scot.
54 Grave
55 Strength
56 Sovereignty document
60 Glutton
63 A Eur. country
64 comb. form
64 High table-land
65 Roman tyrant
66 Certain Europeans
67 Of artistic pretensions
68 Hauled
69 Miss Milday and others

DOWN

1 Russian agency
2 Pelvic bones
3 Biblical name
4 Overdose of government
5 Place for hockey game
6 Suffers
7 House of Commons word
8 Sail in small quantities
9 Vision during sleep
10 Legal man (abb)
11 The favorite
12 External
13 Forms an opinion
18 Noah's landing-place
21 Canadian-born TV actor
25 — Abner
27 N.Z. timber tree
28 Delightful abode
29 Cattle-plague
31 Ex-G.I.
33 Alone
36 Sudden grab
37 Easy job
38 O'Hara's home
40 Species of chicory
41 Roman bronze
43 Step in dancing
46 Canada's P.M. (1st name)
48 Fragrance
49 Donor
51 Food
53 Make to stand up
56 Bird
57 Mountain
58 Napoleon's isle
59 American patriot
61 Light beam
62 Before

Yesterday's Puzzle Solved:

8/27/64

STEPHEN LICENCE
LTD.
299 FRONT STREET
WO 8-9363

FROM ECONOMY TO LUXURY IT'S RAMBLER FOR 1964!

SEE THE 3 GREAT '64 RAMBLERS TODAY —

● ECONOMY AMERICAN '6' ● POPULAR CLASSIC '6' OR '8' ● LUXURIOUS AMBASSADOR V-8

CARL JONES MOTORS LIMITED

30 COLLEGE ST. WEST, BELLEVILLE
DIAL WO 8-5586

States Suffer Setback In Khanh Resignation

By DOUG MARSHALL
Canadian Press Staff Writer

How do you win the ball game when you've gambled everything on your star pitcher and the fans force him to quit?

That is the question United States diplomats are faced with after the latest crisis in South Viet Nam.

Washington still apparently regards Maj. - Gen. Nguyen Khanh as the real ruler of the South Vietnamese despite his resignation of the presidency. But it is clear Khanh's effectiveness as a leader has been seriously weakened.

When Khanh took over in January, seizing control after the collapse of the corrupt Diem regime, he gave himself only one task: To beat the Communists and bring peace to his war — weary and disillusioned country.

MASSIVE U.S. BACKING

This he has manifestly failed to do, despite massive backing from the U.S. and an increasingly dictatorial grip on his power. It is still possible the military junta running South Viet Nam will re-elect Khanh head of state but he faces too much opposition from Buddhists and intellectuals ever to regain full control of the situation.

Observers in Saigon say the 36-year-old general's greatest danger now is that of assassination—South Viet Nam's stock solution to political problems.

Whether he goes quietly or is carried out after a bloody coup Khanh's departure leaves the situation back where it was in November and the U.S. out on a limb.

The American reprisal raids on North Viet Nam were intended among other things to stiffen South Vietnamese morale in the guerrilla war against the Communists. The results have been disappointing and it is said to avoid the conclusion the people of South Viet Nam are showing less and less stomach for the fight.

REINFORCE ADVISERS

The U.S. has promised to reinforce the 16,000 American "military advisers" already operating in South Viet Nam but experts think it doubtful the sort of guerrilla tactics employed by the Viet Cong can ever be beaten without the wholehearted co-operation of the local population.

The alternatives the U.S. seems to befaced with are to pull out entirely or carry the war north of the border.

It is unlikely any decision will be made until after the November presidential election. But either way the U.S. will be forced to admit the failure of its whole policy of indirect engagement with the Communists in Southeast Asia.

UKRAINIAN LINCOLN

Ukrainian poet and patriot Taras Shevchenko, who died in exile in Siberia in 1861, has been called the "Abraham Lincoln of the Ukraine."

6th Tyendinaga

6TH TYENDINAGA — Mr. and Mrs. Jack Emerson, girls of Centenary spent Sunday with Mr. and Mrs. Percy Lancaster. Miss Ann Lancaster came home with them after spending some holidays at the Emerson home.

Mr. and Mrs. Roy Boldrick spent Sunday with Mr. and Mrs. Earl Boldrick, Collins Bay.

Donna and Darlene Elliott of West Huntingdon are spending a few holidays with their grandparents, Mr. and Mrs. Roy Boldrick.

Mr. and Mrs. Arthur Boldrick visited with Mr. and Mrs. Alex Beaudrie and family of Foxboro on Monday and Ricky and Randy returned home with them for some holidays.

Mr. Herbert Rutan of Midland, Texas, U.S.A. spent a few days recently with Mr. and Mrs. Percy Lancaster and Ann.

Mr. and Mrs. Roy Boldrick and Mr. Harry Cronkrite and Burton attended a funeral at Beaverton on Wednesday.

Mr. and Mrs. Lorne McKenzie and Mr. Wilbur Sherry attended the Farmers' Union picnic at Zwick's Island on Sunday.

FOR BIRTH CONTROL

SOUTHAMPTON, England (Reuters) — The formation of a United Nations-sponsored organization to help control world population was advocated Wednesday by Lord Brain, British physician. Brain told the conference of the British Association for the Advancement of Science the average livestock breeder showed more concern for the future of his stock than did the ordinary human being for his own descendants.

CAMPBELLFORD

Cement Truck Is Overturned

CAMPBELLFORD — A truck carrying ready-mix cement returning from a trip from Campbellford to Madoc overturned on a curve going from the township line between Seymour and Rawdon to the ninth line of Seymour.

The truck was driven by Edward Fisher and turned over. The driver was not injured although Mr. Fisher who had accompanied him on the evening trip received shock and was taken to Bellerville General Hospital for observation.

Damage to the truck amounted to approximately $100.

The accident was investigated by OPP Constable R. Diamond.

Campbellford Rink Wins

CAMPBELLFORD — Two teams from Campbellford attended the ladies' tournament at Stirling on Monday. One team of Mrs. Scott (skip), Mrs. F. M. Rutherford, Mrs. W. Kingston, were high for three wins with a score of 43.

A Bellevile team skipped by Mrs. Elsie Humphreys was high for two wins with a score of 43.

High score for one win was a Trenton team under Mrs. H. Coutts with a score of 38.

There were eight entries.

FEW UNEMPLOYED

Norway had total unemployment of 5,900 at the end of June, 1964, or 0.5 per cent of all wage-earners.

Our Architectural Heritage

By LENNY WILLIAMSON

St. Thomas Rectory on Bridge St. East, is a Gothic Revival building in the sedate and serious manner befitting an Anglican clergyman of 1870.

While the Victorians justified their passion for the Gothic Revival on the grounds that it was "Romantic" and as such perfectly suited for domestic buildings, it gave them a feeling of snug satisfaction to realize that it was also "Christian" and "moral". After all was it not inspired by the soaring spires of England's medieval cathedrals? The Vestry's Building Committee of 1872 was careful to install their Rector behind an ecclesiastically correct facade.

OLD COUNTRY

When the Rev. Henry Patton D.D., asked the Vestry to repair "the internal parts of the rectory" in 1871, they debated for a few months before deciding to throw the whole thing up and build anew. It is said that the Rector, who was an Englishman, chose a design similar to that of a house he had lived in in the Old Country. Quite possibly he did, for the Gothic taste in architecture was popular all over the western world.

TUSCAN BRACKETS

The Rector picked a balanced plan, in the "pointed" style. The roof is steep, the dormers are peaked, and the upper windows have pointed tops. The Victorians did not mind jumbling their styles together in one building. They often, as in the Rectory, applied Tuscan brackets to a Gothic facade, and shrank the Italianate tower to a sort of entrance bay topped with a Gothic gable. Early English spires were braced with a pyramid-shaped masonry device called a "broach". The Rectory's Italianate entrance is firmly buttressed on either side with tiny sham broaches.

BOARD AND BATTEN

Originally the exterior finish was "board and batten." This vertical siding was supposed to suggest the upward thrust of the supporting timbers of the building. To the Victorians, this constituted "functionalism".

Only a portion of the wooden edging under the gables remains in the western end of the house. The boards are slightly sculptured and terminate at the point of the gable in a circle enclosing a trefoil. Even this gingerbread is Anglican — the circled trefoil, sometimes said to represent the Trinity, faintly echoes the motifs in the windows of the church across the street.

GOTHIC REVIVAL

The Vestry erected a dignified, "uplifting" dwelling for their Rector, a suitable companion piece for their English church across the way. Today, although shorn of most of its ornamental tracery, with its vertical aiding replaced by stucco, it proves that good design is possible even in late Gothic

CONCRETE BLOCKS AND CONCRETE PRODUCTS
FREE ESTIMATES
BELLEVILLE BLOCK and BRICK CO.
WO 2-2261

ST. THOMAS' RECTORY
Next Door to Bell Telephone Building on Bridge Street

Revival guise, given the restraining influence of an English Rector and a committee of Anglican churchmen.

HAY FEVER SUFFERERS — One in 20 North Americans suffer from hay fever to some degree.

QUINTE BOOK SHOP
48 BRIDGE EAST
BELLEVILLE
OUR STOCK OF SECONDARY SCHOOL TEXT BOOKS FOR GRADES 11, 12, AND 13 IS ALMOST COMPLETE.
Wise students buy now and avoid shortages.
LISTS SUPPLIED ON REQUEST

EATON'S SEPTEMBER Household Linen Sale Starts Friday

20% Off Usual Prices!
"Trapper Point"
Wool Blankets
EATON September Sale Prices, each
Single-bed size, 60"x86" Ordinarily 24.50 — 19.60
Double-bed size, 72"x90" Ordinarily 28.50 — 22.80
Extra-large size, 80"x90" Ordinarily 33.50 — 26.80

SOLID COLOR "SERVICE GREY"
Single-bed size, 60"x90". Ordinarily 19.50 ..... 15.60
Double-bed size, 72"x90". Ordinarily 22.50 ..... 18.00
Extra-large size, 80"x90". Ordinarily 27.50 ..... 22.00
Made in England! EATON'S well-known blankets woven of long-staple wool with fleece-soft, smooth thatch and whipped ends. Shrink-resistant and "moth proof"! Scarlet, Emerald, Dark Camel, Gold colour, Green, Rose, Blue, Peach, Light Camel or Grey-pt., about 13½-lb.) All sizes approximate.

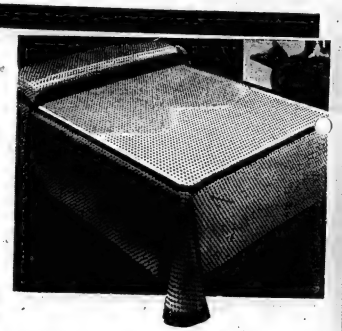

Smart-Looking, Long-Wearing, Practical
Hobnail-Type Bedspreads
EATON September Sale Price, each
Twin-bed size, about 78"x105" .....
Double-bed size, about 96"x105" 8.99
Everybody's favourite! Fits in with almost any decor! And so practical . . . machine-washable, pre-shrunk 2-tone Cotton Chenille, needs little or no ironing! Avocado Green, Brown, Bittersweet, Spice Beige, Delphinium Blue, Shocking Pink, new Gold colour or White.

Decor-Cued, Warm, Lightweight
All-Wool Blankets
EATON September Sale, each 9.98
Soft-textured, resistant-to-pilling, firmly woven blanket, richly toned with 6" rayon acetate. Green, Blue, Sandalwood, Sunset Red or Gold colour. Generous double-bed size, about 72"x90".

2-Piece Cotton Chenille
Bath Mat Sets
High and low pile makes pretty "pom-pom" design! Mat, about 24" x 36", has rubberized back. Blue, Yellow, Green, Pink, Aqua, Antique Gold colour or White.
EATON September Sale, set 4.99

Save Over 20%!
"Ventifoam"
Rubber Pillows
Ordinarily 4.98
Sale, each 3.88
No seams! Moulded in one piece! "Sanitized" core and "Sanitized". pre-shrunk cotton broadcloth cover with zipper. White. About 24"x 15"x5".

"Caldwell"
Cotton Terry
Towel Ensembles
EATON September Sale Prices
About 14"x27" Pair 1.98
About 17"x33" Pair 1.28
About 17"x17" Each .28
Thick, thirsty cotton terry towels and wash cloths with dobby borders. Shell Pink, Sunrise Yellow, Ocean Green, Coronation Rose, Sandalwood Beige, Azure Blue or White.
—EATON'S Main Floor Rear

Don't Miss EATON'S Back-to-School, Back-to-Home Sale Now in Full Swing – Dial WO 2-4561
THE T. EATON CO. LIMITED
BRANCH STORES

THE WEATHER
Saturday—Showers and thundershowers tonight. Sunday clearing and turning cooler on Saturday. Low 65, high 78.

The Ontario Intelligencer

TEMPERATURES
Max. Min.
Today 77 57
Year Ago 75 50

Authorized as second Class Mail Post Office Department, Ottawa

BELLEVILLE, ONTARIO, FRIDAY, AUGUST 28, 1964

7c Per Copy,

CHANCE TO BUILD IDEAL SOCIETY, LBJ

Hurricane Cleo Destroys Haitian Port

124 Dead In Les Cayes Area, City In Ruins

Hundreds Left Without Food, Shelter, Crops

LES CAYES, Haiti (AP)—Medicine, food and other supplies began arriving here Thursday night for survivors of hurricane Cleo, which virtually destroyed this southern port of 20,000.

Officials said the storm claimed 124 dead in the Les Cayes area, injured hundreds and left the city in ruins.

Seventy of the dead were crushed in the market place when an iron beam collapsed. Others were trapped beneath the beam and could not be freed until the storm's 100-mile winds subsided.

Cleo destroyed or damaged nearly every house in the city, leaving hundreds without food or shelter. It tore up streets and ripped down utility poles and blew away part of a hospital roof.

In the countryside, Cleo smashed hundreds of the peasants' huts. It wiped out sugar, banana and other crops on which the government depends for revenue.

LACK FOOD

Many survivors were without food Thursday as the U.S. Marines awaiting help. The first supplies arrived in trucks over almost impassable roads.

Some of the injured were still to be flown to hospitals in Port-au-Prince, 90 miles away.

Cleo, weakened by a multi-million dollar rampage up Florida's populous east coast, slapped indirectly at the space centre at Cape Kennedy, Fla., Thursday. Hurricane Aleph slowly northward and coastal residents as far north as Cape Hatteras, N.C., braced for her approach.

Cleo, which left Miami and 200 miles of Florida's "gold coast" looking like a battle zone after striking with winds up to 115 miles an hour, hit Cape Kennedy with winds that peaked at 65 m.p.h.

The U.S. weather bureau at Miami said Cleo was expected to move offshore this morning and intensify. Hurricane warnings remained in effect for Brunswick, Ga., and gale warnings

(Continued on Page 7)

Canada Trailing Western World In Subsidized Public Housing

OTTAWA (CP) — Canada is trailing the Western world in subsidized public housing even though 750,000 families are reportedly need it, but the public doesn't seem to care.

That was the theme of a 100,000-word report handed to the federal and Ontario governments Thursday, based on a two-year national study by the Ontario Association of Housing and Planning.

It urged an entirely new approach to the problem, warning that 1,000,000 additional housing units ought to be provided between now and 1980 to rescue low-income and elderly families from "really distressing" housing.

The report said there are two false ideas that distort the public attitude towards subsidized housing. One was that the people in need of such housing are shiftless types; the other that such housing is a crushing burden on the economy.

Both notions were termed ridiculous.

As for the first, "the truth of the matter is quite different—the cost of land and buildings, the cost of money and the cost of operation and upkeep simply do not equate with the earnings of many Canadians."

On the second, "it would appear that current levels of non - recoverable expenditures by government on housing are also something like one-thousandth of the total government expenditure."

Canada May Shed One Job

OTTAWA (CP)—Canada may be able to shed next month one of its seven peacekeeping jobs around the world, informed sources said Saturday.

Discussions now are in progress concerning possible withdrawal of the United Nations mission in Yemen to which Canada contributes 23 RCAF personnel and two Caribou transport planes.

Costs of the Yemen mission established a year ago, are shared by Egypt and Saudi Arabia, which were supposed to disengage their forces that have been supporting opposing sides in the Yemen civil war. Term of the mission expires Sept. 4 unless extended for another two-month period.

Meanwhile, the Canadian government refuses to accept the possibility that the UN force in Cyprus will be withdrawn because of lack of adequate financing.

External Affairs Minister Martin told a reporter it would be a "terrible indictment" of the UN and its peacekeeping efforts if lack of sufficient funds halted the UN operation in Cyprus.

Mr. Martin said in the Commons Thursday in reply to Douglas Harkness, former Conservative defence minister, that "the government has no immediate plans to withdraw any of the 1,130 Canadian troops from Cyprus. They comprise the largest contingent in the 6,300-man force.

The UN force's mandate expires Sept. 26 but can be renewed, as happened in June. The 1st Battalion of the Canadian Guards at Picton, Ont., has been told to get ready in case it is needed to replace the 2nd Battalion, Royal 22nd Regiment, in Cyprus next month. The Van Doos left month tour of duty expires Sept. 26.

Midnight Sittings Possible

By RONALD LEBEL

OTTAWA (CP) — The government proposed Thursday that the Commons sit until midnight three days a week to clean up the stalemated flag debate by the end of September.

Walter Dinsdale (PC—Brandon - Souris) appeared to shoot the idea down when he described it as "legislation by exhaustion." He indicated his party will continue to block the government's three - maple-leaf flag until the Liberals see reason.

Justice Minister Favreau said the government is ready to devote each Monday from now on to legislation other than the flag resolution, but he attached two conditions:

1. The opposition must agree to conclusion of the debate by the end of September (one week before Queen Elizabeth and Prince Philip open their Canadian visit).

2. Sittings on Tuesdays, Wednesdays and Thursdays would last from 2 p.m. to midnight, adding seven hours of "flag time" to make up for time lost on Mondays.

Thursday was the 16th day of the flag debate. Most speakers devoted more attention to the debate than to the flag.

RAPS TORIES

NDP whip Stanley Knowles accused the Conservatives of holding up government legislation and bringing Parliament into discredit and disgrace. Conservative MPs replied they are fighting for important principles.

Mr. Favreau, government House leader, accepted Mr. Knowles's suggestions that commons hours be extended in the flag debate and that Mondays be set aside for non-flag business. Tuesday is reserved for spending estimates. The commons opens study of the income tax reform estimates today.

Mr. Favreau said he is willing to end the flag debate Monday.

Opposition leader Diefenbaker appeared to reject the Sept. 26 deadline proposed by Mr. Favreau when he waved his arm downward in a dismissive manner. Earlier, Mr. Diefenbaker expressed his approval of Mr. Knowles's suggestion that Monday flag week. "Accepted here and now," he interjected. "It is up to the government."

The Conservative leader said he would accept another proposal for ending the flag deadlock—set up a 15-man House committee to study flag designs, with membership limited on the committee's deliberations, and limit the subsequent House debate to the committee recommendation.

But Mr. Diefenbaker stressed that he would accept a time limit on the House debate only if the committee's report is endorsed by 80 to 90 per cent of the committee members. This would require agreement among the Liberal and Conservative committee members.

SITTING TIME

Mr. Favreau said he will try to arrange a meeting of the House leaders of the five parties to see whether his plan could be put into effect next week.

Of 135 speeches delivered so far in the flag debate, Conservatives have delivered 58. Liberals have made 29 and the three smaller parties 18.

Wednesday, 17th day of Thursday's debate was taken up by heated exchanges, points of order, and procedural wrangles.

Transport Minister Pickersgill, on one such interjection, repeated that the government is ready to send the flag resolution to a committee provided a reasonable time limit is agreed upon. Mr. Diefenbaker said there should be no time limit if the committee brought in a recommendation with a simple majority.

AT PRESS BREAKFAST — Mrs. Lyndon Johnson, left, and Mrs. Hubert Humphrey appeared together at a breakfast the First Lady gave for the press in Atlantic City. Their husbands were named by the Democratic convention as the party's candidates for president and vice president. (AP Wirephoto)

Greek-Cypriots Plan to Resist Changing of Turkish Garrison

From AP-Reuters

NICOSIA (CP) — Danger of an armed clash between Greece and Turkey loomed anew today as Greek-Cypriots threatened to repel a landing by Turkish replacement troops on Cyprus.

Half of the 600-man Turkish contingent is to be sent home Monday and replaced by new troops. But an official source said Thursday the Greek-Cypriot government will use force if necessary to prevent any fresh Turkish troops from landing.

A spokesman for the Turkish embassy retorted that any such move will be met by Turkish force. He said the troop landings will go ahead as scheduled.

Both Turkish and Greek troops are here under treaties which gave independence to Cyprus. Turkey retains half of its contingent every six months.

Greek foreign ministry spokesman said today six country has "recommended" that Turkey postpone for a month replacement of its Cyprus contingent. He said his government was awaiting a reply from Turkey to the suggestion.

Meanwhile President Makarios prepared today to head for Cairo for talks with Egyptian President Gamal Abdel Nasser, reported aimed at securing Arab and Afro-Asian support when he takes his case to the UN general assembly in November.

Authoritative "government sources said here the main reason for Makarios' visit is political discussions on the Cyprus question, but the question of military aid might be discussed.

Reports from Cairo said a number of Egyptians have volunteered to serve with the Cypriot forces on the island.

At the general assembly meeting Makarios intends to demand "unfettered" independence and self-determination for the island in an effort to rid it of treaties of alliance and establishment signed at the time Cyprus became independent of Britain in 1960.

Report On Taxes Delayed

By DON HANRIGHT

OTTAWA (CP)—Prospects for major changes next spring in Canadian taxes faded Thursday with news of a delay, perhaps as long as six months, in the report of the royal commission on taxation.

This means that Finance Minister Gordon probably will not have the report while preparing his next budget, normally presented in the spring.

And he has stated as government policy that no major changes in Canada's tax structure should be made until the report is received and published.

The commission had hoped to report by the end of this year.

However, Commission Chairman Kenneth Carter met Mr. Gordon Thursday to say the report now is unlikely to be made much before the middle of 1965.

Later, a commission official said the delay was due simply to "the immensity of the task."

It is the first full-scale study of taxation in 20 years. It encompasses every tax law in the country, not only federal but provincial and municipal.

Appointed by the former Conservative government, the six-member commission was asked to report on — among other things—"the effects of the tax system on employment, living standards, savings and investments, industrial productivity economic stability and growth."

It started work in April, 1963. It held 99 days of hearings across Canada and collected 340 submissions and more than

(Continued on Page 7)

Ford Agrees to Extend UAW Contract to Sept. 9

DETROIT (AP) — The first sign of "give" in new contract bargaining between the United Auto Workers Union and the automotive industry's Big Three came from Ford Motor Company Thursday.

Ford agreed in principle to extension of its current contract with the UAW until Sept. 9. Normally, the three - year - old pact would expire Monday midnight.

The UAW announced Wednesday night it had picked Chrysler Corporation as its first strike target and would call its 90,000 members in Chrysler plants out at 8 a.m. Sept. 9 unless agreement is reached on a new contract by that time.

UAW President Walter P. Reuther said Chrysler, Ford and General Motors Corporation would be asked to extend their contracts to the strike deadline.

GM and Chrysler bargaining was in recess Thursday. New sessions, however, were scheduled at all three today. Talks at Chrysler were to follow a meeting of the UAW's Chrysler council which would direct any strike activity.

While Reuther talked belligerently of announcing Chrysler as this year's target, John D. Lee, a Chrysler vice-president, and Douglas Fraser, the union's Chrysler chief, softpedalled strike talk in interviews Thursday.

Machete - Wielding Mobs Roam Streets of Saigon

SAIGON (AP)—Mobs roamed the littered streets of Saigon today, waving machetes and meat cleavers as they headed armed troops stood guard to prevent further bloodshed.

Street gangs battled gleas from Roman Catholic, Buddhis, and government leaders to lay down their arms and go home.

A mob of 200 predominantly Buddhist youths carrying clubs and hatchets set fire to a Catholic newspaper office and school while police looked on. The incident was a renewal of Thursday's organized violence that turned the capital into a nightmare of lawlessness and mob rule.

Scores were wounded in fierce battles that left the streets cluttered with rocks, broken bottles and glass. Hospitals reported more than 60 persons injured.

Police placed the death toll at four. Reporters, however, counted at least eight bodies.

Old political and religious antagonisms between Buddhists and Roman Catholics that led to the downfall last November of president Ngo Dinh Diem's government stirred the fighting.

The instability in the Communist-threatened nation posed a major test for the triumvirate of Maj. Gen. Nguyen Khanh and two other top officers selected by the military juntas to lead South Viet Nam for two months.

The role of the triumvirate remained cloudy as Khanh told a press conference the junta had not accepted his resignation as president. The 37-year-old leader also said the junta, which was supposed to have unchallenged power, was not seeking a political solution for the nation.

Focal points of tension today remained the junta general staff headquarters and Saigon's airport, the central market, Saigon's police station and a high school. Save at lunch dead demonstrators milled outside the gates of the general staff headquarters. Troops armed with tear gas stood guard behind barbed wire barricades strung across the entrance.

Some 2,000 students, armed with machetes, meat cleavers and other weapons, ringed the downtown market.

"We want to go and fight the

Student Loan Plan In Motion

By DON HANRIGHT

OTTAWA (CP) — The government has set its student-loan plan in motion. All provinces except Quebec will take part in the scheme.

Finance Minister Gordon told the Commons Thursday that brochures will be distributed next week to the banks, universities and other educational institutions.

These will explain how bright but needy students can borrow; how much they can get, how long they can take to repay, the likely cost of the loan, and where to apply.

Forms needed to administer the plan will be sent out Monday. Regulations under the Canada Student Loans Act also will be published next week.

Mr. Gordon reported:

Thanks to the wholehearted co-operation of all concerned, the Canada student loans plan will be ready to be utilized before the beginning of the academic year 1964-65."

Basically, the plan in its first year will see Ottawa guarantee up to $5,000,000 in bank loans to students.

However, to get a loan a student must be certified as eligible for one. He must meet provincial standards of academic achievement and financial need.

Mr. Gordon said the agencies filling the bill are those designated by the nine provinces and the Yukon and Northwest Territories.

In most cases, the agencies are the provincial education departments, or their branches. But in Ontario all the universities as well as a certain group of colleges and technical institutes also can issue eligibility certificates.

Armed with such a certificate, a student then can apply for bank loans of up to $1,000 a year for a maximum of five years.

The federal government pays the banks their interest charges on such loans while the student is at school — and for six months after he leaves. Then the student starts paying the loan principal as well as interest, taking up to 10 years to repay.

WIN ONE PRIZES

TORONTO (CP) — Brant County Fruit and Vegetable Growers' Association, Brantford, was awarded first prize Thursday for showing the best commercial exhibit of vegetables at the Canadian National Exhibition. M. M. Baker of Waterdown, Ont., won first, beet, citron, leek, peppers, golden hubbard squash, green hubbard squash, butternut squash, Boston marrow squash, table squash and tomato classes.

WIN CNE PRIZES

TORONTO (CP) — Brant County Fruit and Vegetable Growers' Association, Brantford, was awarded first prize Thursday for showing the best commercial exhibit of vegetables at the Canadian National Exhibition. M. M. Baker of Waterdown, Ont., won first, beet, citron, leek, peppers, golden hubbard squash, green hubbard squash, butternut squash, Boston marrow squash, table squash and tomato classes.

(Continued on Page 7)

Greater National Unity Is Goal Says President

Splendid Tribute Paid To Late John Kennedy

By ARCH MacKENZIE

ATLANTIC CITY (CP)—The United States Democratic party embarked Thursday night on its election campaign, summoned by President Johnson to grasp "man's first chance to build the great society—a place where the meaning of man's life matches the marvels of man's labor."

And in a thundering 18-minute ovation for Robert Kennedy, the party offered a remarkable memorial to the late president John Kennedy.

It was a night of high oratory, color and emotion as the four - day national Democratic convention ended on this city's gaudy boardwalk.

About 20,000 people—including the 3,098 delegates and alternates—cheered Johnson in his nomination acceptance speech. He dedicated himself to creating greater national unity.

But delegates earlier had refused to be silenced in their roaring acclaim of Attorney-General Kennedy, the late president's brother.

MOVED BY DISPLAY

He stood solemn and moved. Then in introducing a memor ial film about his brother, he spoke simply of the assassinated president's goals, his ideals and his hopes.

"The gladness of this high occasion cannot mask the sorrow which shares our hearts," said Johnson, who was marking his 56th birthday. "Let us here rededicate ourselves to keeping burning the golden torch of promise which John Kennedy set aflame."

Johnson flew to the convention from Washington, the same thing he had done Wednesday for the unprecedented purpose of personally swearing his candidate for vice-president. As anticipated, it was Senator Hubert Humphrey of Minnesota, who in his acceptance speech Thursday night attacked Republican presidential candidate Barry Goldwater.

Humphrey called the Arizona senator, in a thinly veiled swipe at the crowd to its feet, a man who was temporary leader of opposition and out of step with it. He said Goldwater had voted against issues from tax cuts to civil rights that many of his colleagues had supported.

The president did not mention Goldwater by name but he said too many people in both parties had worked too hard, "to see the solid basis of prosperity erected in the last 30 years threatened now by policies that promise to undo all we have done."

LISTS VISIONS

"Our promises have become our deeds," he said Most Americans wanted medical care for older folks, decent homes in de cent neighbor hoods, fair and stable farm prices, education, jobs, victory against poverty and continued expansion.

"So do I," he repeated after each point.

U.S. military superiority was

(Continued on Page 7)

Today's Chuckle

Sign in a laundry: "We don't mangle your clothes with machinery — we do it carefully by hand."

—

THE WEATHER

Synopsis: A southerly circulation is bringing warmer air into Great Lakes area. It is also bringing moisture in quite different—the kind which will prevent temperatures from rising much higher than they have during the last two days. Showers and thunderstorms are expected to move eastward into southwestern Ontario late this afternoon and into eastern and central Ontario during the night. Northwest winds will herald a return to cooler weather once again on Saturday.

St. Christopher Medal Yanked From Neck of Beatle Ringo

NEW YORK (AP) — Though they arrived in the dead of night, The Beatles were met by 3,000 very - much - alive teenagers at Kennedy airport early today.

Screams, shrieks and moans assailed the ears of the mop-topped quartet, but nary a fan proved outside the hotel—mostly teen-age girls.

WABC said 155 girls telephoned the station, each saying she had the medallion.

A girl who identified herself as Angie McGowan, 15, a Manhattan high school student, turned up at the studio shortly afterwards and handed the medallion to Morrow, WABC said. How she got the medal was not stated. She was promised a meeting with the four lads from Liverpool this afternoon.

Bowling Notes

The Brighton Bowling Club staged a mixed trebles tournament on Wednesday afternoon and a local rink of William Brush, Mrs. Mary Hollis with Sam Netley as skip collected all the marbles. A Belleville rink of Mrs. George Dewey, who is in her eighties, drafted for the occasion with Mr. and Mrs. Winfred Price won the second three-game high. Another Brighton rink of E. Lord, Mrs. M. Allen with Art McConnell as skip won the two-game high score while Mrs. Larry Chouinard with Mr. and Mrs. Clinton Mitts of the Trenton Club won the one-game high.

Five rinks from the Belleville Club competed and included, Mrs. Lil Mascaro, Mrs. Grace Clapp with Hector Henderson as skip, Claude D. Tice, Mrs. Millie Smith with "Ab" Woodcock as skip, Mrs. Vera McIntosh, Mrs. Jessie Hunter with Wally Laverge as skip and Roy Hall, Mrs. Anne Avery with Jack Avery as skip. Most of the rinks won two games but not enough to get into the prize money.

• • •

A big tournament will be staged by the Quinte Lawn Bowling Club on the Belleville greens on Saturday when the Ontario Provincial trophy will be competed for. This is for men's doubles and there is a large entry at the present time. The greens are in perfect condition for this time of year and some fine bowling should be witnessed.—

Sunday Day the play for the John Shaw Memorial trophy will take place and Orlo Hall, the chairman for this tournament, requests all bowlers especially from the local club to be present at 9 a.m. because it is expected a full double draw will be the result of this popular tourney.

The Watkin Memorial trophy tournament, that was rained out a week ago will be staged on Saturday, September 19th.

On Thursday afternoon a rink of Mrs. May O'Hara, Mrs. Edna Jackman with Mrs. Grace Clapp as skip won bowling honors in the Afternoon League. Mrs. Blanche Smith with Mrs. Grace Clapp were the tea hostesses after the games.

On Tuesday afternoon the women's section will stage a tournament and on Thursday, play will be in progress for the Brading Cup.

Destruction Of Dog Ordered

Magistrate T. Y. Wills today ordered destruction of a dog after police said it bit a child.

The dog's owner, Mrs. Vera Lewis, R.R. 6 Belleville also was ordered to pay $11 court costs — or go to jail for three days.

"I have no income," said the woman.

"You have an income to keep and feed a dog haven't you," retorted the magistrate.

Highway Work Planned for St. Ola Area

Tenders will be called next week for grading, drainage and granular base on Highway No. 62 from 3 miles north of St. Ola Road northerly to the junction of secondary Highway No. 620, a distance of 4½ miles.

The announcement has been made by Clarke B. Rollins, MPP for Hastings East.

It is expected when the contract has been awarded, providing weather conditions permit, that the work will be under construction this fall.

Obituaries

MRS. EFFIE ALBERTA MANCHESTER
(Madoc-Marmora)

Mrs. Effie Alberta Manchester of Madoc died suddenly yesterday at her residence. She was in her 74th year.

Born in Cooper, Ontario, she was the daughter of the late Mr. and Mrs. James Cassidy.

She was a resident of Madoc for the past eight months and before that resided in Marmora. She was a retired school teacher and also a registered nurse, receiving her training at the Ottawa Civic Hospital.

She was a member of the United Church and was active in the work of St. Andrew's United Church and the L.O.D.E. of Marmora.

Mrs. Manchester was predeceased by her husband Percy and also by one son. She is survived by two brothers William of Queensboro and Robert of Ochre River, Manitoba; three sisters, Miss Jean Cassidy of Ottawa, Mrs. Jean Clement of London and, Mrs. Ida Cassidy of Spokane. She was predeceased by two other brothers.

Funeral services will take place Friday afternoon at 2 p.m. from the MacKenzie Funeral Home in Madoc.

STAVROS (STEVE) STRATIGAKOS

The funeral of Stavros (Steve) Stratigakos was held on Thursday afternoon from the chapel of the John R. Bush Funeral Home, 80 Highland Avenue, conducted by Rev. Father Kostas Stoilakis of St. George's Greek-Orthodox church of Toronto.

Interment was in Belleville cemetery.

Bearers were: Ted Vasilopoulos, Tom and Peter Cegounis, Mike Constantinou, Kostas Christopher and Alex Manjuris.

GERALD ROSCOE VANDEWATER

The funeral of Gerald Roscoe Vandewater of Toronto was held on Thursday morning from the chapel of the John R. Bush Funeral Home, 80 Highland Avenue conducted by Rev. Alfred Foulger.

Interment was in Wellington Cemetery.

Bearers were Wally MacGillivery, Dwaine Martin, Russell Pierson, Brian Cronk, James Latchford and Alfred Cairns.

3 Committed To Stand Trial By Magistrate

Magistrate T. Y. Wills today committed three Belleville men to stand trial by judge and jury for possession of safe - breaking tools.

Pleading not guilty at the outset of their preliminary hearing today were Bernard James Michael, 25, Raymond Wood, 42, and Robert Mondoville, 31.

The three were arrested July 12th in a car on Coleman Street after police quietly converged on the area.

Constable Sam Morgan told the court he kept the car under surveillance after seeing it parked near Coleman flats.

He arrested the three men as they returned to the automobile, he said. Found in the car were a railroad spike hammer and pry bar, bearing a CNR stamp.

Detective Dale Ashbury testified the implements were the commonest tools used for forceful safe - breaking.

Will Expose Undercover RCMP Methods

TORONTO (CP) — Calvin Macdonald Thursday night set forth on a speaking tour in which he will travel from across Canada exposing the undercover methods of the RCMP.

He opened his tour by telling how he spied on a speaker at a Communist rally in March in Ottawa five years ago.

Macdonald, standing on the sidewalk in front of his tiny onetime home, told a small crowd he was making the tour and the exposes in an attempt to force the RCMP to acknowledge that he became a Communist party member at the behest of and acted as an undercover agent for 10½ years.

He said he is listed by the department of veterans affairs as a Communist and is unable to find a job because of this. He also said he has lost the affection of his wife and two children because of his activities. The RCMP refuses to acknowledge him.

HAS SUPPORTER

Macdonald, whose cause is being championed by David Cowlishaw of Vancouver, organizer of a group called Underdog who Monday threw a mild assortment of cow's blood to the floor of the House of Commons to gain publicity for the cause, said he will speak in cities across Canada accusing the RCMP undercover methods.

Macdonald said that at Dominion United Church at the time of his activities there he set up recording apparatus in the church for a speech by James Endicott of Toronto.

Macdonald said Endicott is president of the Canadian Peace Congress and at that time spoke on recognition of Communist China by Canada.

He said his contact in the church was Const. Ernest Corrigan of Ottawa, and that Wednesday he called and asked Corrigan what time he intended to do.

Of Corrigan, Macdonald said: "I know what is going on here. He is going to be shipped out. I know what this is going to do to him."

He has announced when he is leaving on his tour or at what cities he is going to speak.

INDUSTRIALIST'S WIFE

Virna Lisi, a star in the movie, "Hero or Murderer's Wife," in private life is the wife of one of Italy's wealthiest industrialists.

Parliamentary Notebook

By JAMES NELSON

OTTAWA (CP) — French-speaking members of Parliament now have the latest semi-official word on House of Commons rules and procedure to study in their native language.

For 45 years, the principal treatise on parliamentary procedure a handbook to help MPs play any trouble with the rules—has been the work of the late Arthur Beauchesne, himself a lawyer. It was published with a French edition, we can assure you that when we rise to speak we will be in order.

It was a costly project, but the full cost isn't yet known. It probably will compile out over year in publication of the House of Commons' public accounts. But the rules and precedents textbook in English now retails at about $23 a copy.

The translation had to be done outside the public service because of the private copyrights involved and the amount of time it consumed. Retired employees of the bureau of translation did the job.

Creditiste Leader Caouette this week pointed out that the government and Commons authorities for having finally produced the useful French translation of Beauchesne's book.

The proposal when the demands were only an undercurrent of discontent among backbench Quebec MPs; but no final decision was taken.

ASKED FOR FRENCH TEXT

As Lucian Plourde (Creditiste—Quebec West) put it last April: "How can we uphold our rights when we do not even have the regulations in our own language and we can't learn them. When we are provided with a French edition, we can assure you that when we rise to speak we will be in order."

If was a costly project, but the full cost isn't yet known. It probably will compile out over year in publication of the House of Commons' public accounts. But the rules and precedents textbook in English now retails at about $23 a copy.

The translation had to be done outside the public service because of the private copyrights involved and the amount of time it consumed. Retired employees of the bureau of translation did the job.

Creditiste Leader Caouette this week pointed out that the government and Commons authorities for having finally produced the useful French translation of Beauchesne's book.

Advance Party From Guards At Picton to Go to Cyprus

OTTAWA (CP)—An advance party of the 1st battalion, Canadian guards, Picton, Ont., will go to Cyprus Sept. 7 to arrange for the possible movement of the main body there as a replacement for the 2nd battalion, Royal 22nd Regiment, Defence Minister Hellyer said in the Commons today.

Mr. Hellyer said rotation of the two units will take place if a decision is made to extend the mandate of the United Nations force on Cyprus beyond the present Sept. 26 deadline.

WheatMarketing Board Cannot Pay Subsidies

CHATHAM (CP)—The Ontario Wheat Producers Marketing Board announced today that for the first time in six years it hasn't enough funds to pay a rebate to farmers who sold through the board during the 1963 marketing year.

Vice-chairman Harry MacKinnon said in a statement the cost of handling a record 12,000,000 bushels of wheat this year came from which the rebates are paid.

He did not elaborate on the board's financial position but said that considering "all factors and the financial picture "could have been much worse."

Farmers have been charged nine cents a bushel to pay for the costs of marketing their wheat and in past years have received a rebate of not less than five cents. This year the levy was increased to 12 cents.

The total cost of buying this amount (of wheat) plus all the costs of handling, transportation, storage and other charges involved in getting it sold in export markets exceeded the $1.365 nine-cent accumulated levy fund which is set up to cover these costs," Mr. MacKinnon said.

EXPORTS HIT RECORD

Exports were a record 13,457,000 bushels compared with 1,500,000 bushels in other years. The remainder was sold domestically.

"Under current world wheat prices it hasn't been possible to export at a profit," an official said.

He said the export wheat was sold at prices ranging from $1.67 to $1.80 a bushel compared with the domestic minimum price of $1.65, but added the costs of handling exports are much greater. The world price is set by international agreement.

The official said it is cheaper to export at 4 loss than to pay storage costs for surplus wheat.

The levy was raised this year "because we saw this coming this fall and we wanted to prevent it happening again," he said.

The biggest export buyer was Russia, which took 1,800,000 bushels. Other buyers were the United Kingdom, Ireland and China.

CANADIANS IN U.K.

WHIPSNADE, England (CP) Three Canadian beavers have been born at Whipsnade zoo. They live deep in burrows in the banks of the zoo's pond and are brought out for the public to see in the afternoon.

200 Chinese Report Illegal Entry in Canada

VANCOUVER (CP) — More than 200 Chinese here have reported to immigration officials for Chinese who had landed in Canada illegally to apply for amnesty making it legal immigrant status.

The minister later extended the deadline indefinitely.

Immigration officials here said it would take more than a month to process the latest flood of applications. There were about 400 other applications before the recent rush, and many of these were still awaiting processing.

4 Candidates In Byelection In Riverdale

TORONTO (CP) — Four candidates will contest the Toronto Riverdale seat in the Ontario legislature in a byelection scheduled for Sept. 26.

Contestants are Charles Templeton, 48, former evangelist and newspaper columnist for the Liberals; James A. Renwick, 46-year-old Toronto lawyer, for the Progressive Conservative Party; Kenneth G. Waters, 54, secretary-treasurer of a florist firm, for the Progressive Conservatives, and Fred Graham, an accountant, who admits to no political affiliation.

The byelection was called to elect a successor to Robert Macaulay, former minister of economics and development who resigned.

DONOR UNKNOWN

LONDON (CP)—An anonymous donor has given the Royal Holloway College, part of the University of London, £250,000 to build a man's hall of residence for 170 students. Royal Holloway was built in 1883 for women, but starting next year men will live there, too.

DEATHS

McDONALD, Ida — At the home of his son, 33 Ford St., Trenton, on Thursday, August 29, 1963, Ida McDonald of River Road, Shannpler, Ont., in her 91st year. Beloved husband of Isabel Slattery, dear father of Mrs. Earl Boyd (Kathleen) and Gilbert McDonald Sampler, Gordon of Dundas, Ont., and Leo of Trenton.

Resting at the R. Douglas Funeral Home, Trenton, where funeral service will be held on Monday, Sept. 2, at 2 p.m. Interment Mount Pleasant Cemetery. Visiting hours Saturday morning, then to Hillier, Ont., for service and interment on Monday at 2 p.m.

Interment, Hillier, Ont.

MANCHESTER, Mrs. Effie Alberta — Suddenly on Thursday, August 29, 1963, at her residence, Madoc, Ontario, Effie A. Cassidy, beloved wife of the late Percy J. Manchester, dear sister of Mrs. Jean Clement of Ottawa, Miss Jean Cassidy of London, Miss Ida Cassidy, Spokane, William Cassidy, Queensboro, and Robert Cassidy of Ochre River, Manitoba.

Mrs. Manchester is resting at the MacKenzie Funeral Home, Madoc, where funeral service will be held on Saturday, Sept. 31, at 2 p.m. Reverend D. W. Potter officiating. Interment Belleville. Visiting by Jean Maconachon.

DIGABLO — In loving memory of a dear wife and loving mother, Vera DiGabio, who passed away August 28th, 1952.

Fifteen years have passed since that sad day,
When our dear one was called away.
God called her home,
It was His will;
But in our hearts we love her still.
Sweet memories are all we have left us,
Memories treasured and lovingly remembered by her husband, Sons and daughter.

GOODFELLOW, Carrie E. — In loving memory of a dear mother who passed away August 29, 1962.

She suffered so much, her pleasure was very few,
She bore it with God and what she went through.
God stood over her hand and we had to see
He eased the pain but broke our hearts in three.
She couldn't say goodbye to us,
Perhaps it was just as well.
We never could have said goodbye,
It's much easier this way.
Lovingly remembered by daughter Joyce, son-in-law and grandchildren Steven, John and Rachael.

CARDS OF THANKS

The family of the late Harry Jones wish to express their thanks to friends, neighbors, relatives and Exhibitors at Belleville Fair for the floral arrangements, cards and many acts of kindness tendered them at this time.

We would like to thank all the people of Glen Miller for their kindness during the hour after our recent marriage. Especially would like to thank the people at Wallmans Corners for the shower in our honor. Words cannot express how much everyone was much.

Phyllis and Jim Bromley.

FISH BAIT

A bass was opened at Kenora, Ont., and found to contain three sparrows. The bird, until caught, showed no ill effects from its diet.

...A WORLD OF MEDICINE IN ONE STORE...

HORI SOMNI
TWO WORDS THAT OFTEN APPEAR ON PRESCRIPTIONS... MEAN "AT BEDTIME"

When your doctor writes in classic words upon your prescription, to up to your pharmacist to translate for you . . . give you the exact directions. Trust his knowledge!

LATTIMER'S
DRUG STORE
228 Front St. WO 8-5549

IT'S
ADVANCE CLEANERS
FOR
● ODORLESS
● GERM FREE
● NEW FABRIC FEEL, DRY CLEANING
WO 2-5335
63 Dundas St. West
Garment in Saturday 10.00 a.m. Ready Saturday p.m.

BRING YOUR
HOLIDAY FILM TO GEEN'S
FOR DEVELOPING AND PRINTING
FREE ROLL ON EVERY ORDER OF BLACK AND WHITE FILM DEVELOPED AND PRINTED BY US.
BARGAIN BUY ON
KODAK FILM 127, 620, 120, Reg. 65c ..... 2/99¢
20% DISCOUNT ON ALL COLOR FILM PROCESSED OR PRINTED BY US.
FAST SERVICE, FAIR PRICES AND FINE QUALITY
Geen PRESCRIPTIONS
Drugs Limited FREE DELIVERY
DIAL WO. 2-4881
OVER 125 YEARS OF FRIENDLY SERVICE
OPEN EVENINGS AND ALL DAY WEDNESDAY

FLOOR SANDING AND FINISHING
GLEN ELLIOT
136 Dufferin Ave. — WO 2-3000

STUDENTS
CHECK YOUR SCHOOL NEEDS!
—Brief Cases
—Colored Pencils
—Dictionaries
—Dividers
—Erasers
—Lined 3-ring paper
—Mathematical Instruments
—Notebooks
—Pens
—Pencils
—Pencil cases
—Plain 3-ring paper
—Reinforcements
—Ring binders
—Rulers
LISTS AVAILABLE FOR ALL BELLEVILLE HIGH SCHOOLS
Grades 11, 12, 13
AT
THE James TEXTS LIMITED
BOOKS — OFFICE AND SCHOOL SUPPLIES
183-185 FRONT ST. DIAL WO 8-6775
Est. 1910

DOES YOUR HOME NEED A NEW ROOF?
CALL
ARTHUR A. SILLS & SON LTD.
405 Dundas E. WO 2-9191

CITY AMBULANCE
WO 2-9330

FIRST MORTGAGE LOANS
7% AND 7¼%
On Residential Property
VG VICTORIA and GREY TRUST
Belleville

A TREAT FOR THE WEEKEND
LAURA SECORD
SUMMER CANDIES
lb. $1.50
DOLAN
THE DRUGGIST
WO 2-3406
Free Motor Delivery
Open Tonight 'til 9 o'clock

TRENTON'S LANDMARKS are coming down, one by one, in the name of progress. This week, workmen started tearing down Firhurst Manor on Dundas St. W. to make way for a new medical centre. In the grounds, a pagoda, shown above, is being torn down by a local photographer, Phillip Hebbard, who means to use the lumber to build a garage.

THE COAST GUARD CUTTER, "Relay" has been in Trenton harbor for the past few days, taking on fuel and waiting for six crew members to come from Prescott to replace six who are going on vacation. The Relay carries a complement of 12 men. Earmarked this year for duty on the Great Lakes, Relay has been on stand-by duty in Lakes Ontario, Erie and Huron, and will go on to Lake Superior in the fall. The ship comes under the jurisdiction of the Department of Transport.

Trenton News

By EULA GOSLING — EX 2-3670

Trucks Involved In 4 Mishaps; Father, Son Hurt

TRENTON — Four trucks were involved in a rash of accidents on Trenton streets yesterday. As a result of one accident, a father and son from Stirlerville, Ont., received treatment at the office of Dr. Kevin Flynn for minor injuries.

The truck-car collisions started off at 11.50 a.m., with a dump truck, driven by Gordon Chase Gregson of 99 Division Street, being involved in a collision at the corner of Lorne Ave. and Wilkins St., with a car driven by Frank Pearsall of Young St. in Brighton. The Pearsall car was damaged to the extent of $300, while the truck was not damaged.

Mr. Pearsall told police he failed to see a stop sign at the intersection, because the sign was partially obscured by detour signs. Neither driver was injured.

At 2.25 p.m., a collision between a small European car, driven by Mirrail Joseph Coe of Stittsville, with his son, Eugene as passenger and a small truck driven by Elmer James Demarsh of R.R. 1, Trenton, resulted in damages of $475. The accident occurred on Dundas St. W., near Fourth Ave. Coe was driving east and a Scaletta fruit truck, driven by Demarsh was said by police to have come out onto the highway from a private sideroad.

Mr. Coe was treated by Dr. Flynn for abrasions to his right arm and knee. He complained of sore ribs following the accident. Eugene Coe, 17, was treated for lacerations to his right elbow. The Coe car was damaged to the extent of $400.

TRAILER HITS POLE

At 6.30 p.m., a Mack tractor-trailer, driven by Charles Alexis of Toronto, struck a telephone pole at the corner of Dundas St. W. and Lorne Ave. with the trailer, shearing off the pole and resulting in damaged wires. The damage was repaired later by Bell Telephone employees.

At 6.15 p.m., a van driven by Robert Mark Fawcett of Alice St., Brighton, struck and damaged the roadside sign at the Twin Elms Motel on Dundas St. East, owned by Mrs. Elizabeth Bedford. The driver heard a noise as he drove under the sign, as the top of his van scraped the sign. The extent of damage to the sign has not been estimated.

Pearson Pennant Tacked up On Office Door

TRENTON — A well-known Trenton businessman, and well-known devotee of the Red Ensign, (with the Union Jack as second choice), arrived at work yesterday morning to find that "vandals" had entered his office during the night and tacked up a Pearson Pennant on the back of his office door.

To add "insult to injury," in the morning's mail he received an engraved invitation to the official unfurling of the Maple Leaf flag . . . in his office.

AT CONVENTION

Reeve Douglas McMaster and Mrs. McMaster spent two days this week at the Ontario Municipal Association in London, Ont., as observers.

IN SECOND PLACE

The Campbellford Citizens' Band took second place honors in Thursday afternoon's competition for brass and reed bands (class three) at the Canadian National Exhibition.

RCAF Trenton-6BD (Volunteer) Brass and Reed Band, under the baton of Sgt. Howard Kelly, placed fifth in the stband competition.

Other standings were: first: Georgetown Citizens' Band; third: Beamsville Citizens' Band; fourth: the Delhi Community Band; sixth: Acton Citizens' Band.

In the June 27th competition, Delhi beat out the RCAF Trenton-6BD band by two points for first place in a similar competition.

Quaker Oats Employees Get Bonus Cheques

Thursday was profit sharing day for Quaker Oats Company employees across Canada. In the mails, approved employees received their share of profits earned by the company for the year ending June 30.

Each approved employee received a cheque equal to eight per cent of his last year's gross earnings. In most cases, this was equivalent to four weeks' pay.

Company president, F. G. Wharry pointed out to the employees in a personal letter, accompanying each bonus cheque, that their share this year represented the largest amount paid since the war years. He credited the Russian flour order for a significant boost in company earnings, and while this order (in all probability) will not be repeated this year, he said he looked forward to new Quaker products making a sizeable contribution to the present year.

Quaker employee sharing has increased in its present per cent each successive year since 1961, when a two per cent profit sharing was paid. The company had a three per cent increase in eligible employees for the bonus last year and anticipates a greater increase this year.

The Trenton Pet Food Division of Quaker Oats has made changes this year in the processing of their product and plans further changes in the near future to make better products at lower cost to the customer.

Trenton manager Norman Harris said yesterday the changes were necessary to keep pace with competitive advances being made in the pet food segment of industry.

'COMPLEAT' CAT

AMHERST, N.S. (CP)—Mrs. Cameron Gordon of nearby Rockley has a cat she claims does its own fishing. It was seen the other day with a live trout in its mouth, brought home, apparently, for the cat's new litter of kittens.

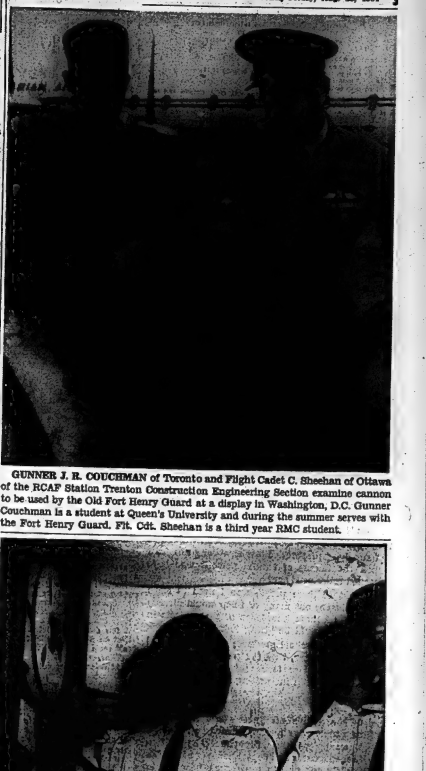

GUNNER J. R. COUCHMAN of Toronto and Flight Cadet C. Sheehan of Ottawa of the RCAF Station Trenton Construction Engineering Section examine cannon to be used by the Old Fort Henry Guard at a display in the regular training program. J.C. Gunner Couchman is a student at Queen's University and during the summer serves with the Fort Henry Guard. Flt. Cdt. Sheehan is a third year RMC student.

NIGERIAN OFFICERS Gibeon, NWOSU and Gabriel, ESHO listen to taped transmissions to and from aircraft at the RCAF Station Trenton Control Tower. The Nigerian officers are taking training in Canada on Air Traffic Control procedures before returning to their own country in late August.

Three Injured As Cars Collide Early Today

TRENTON — A two-car accident on Dundas St. W. at Fairview Crescent, around 12.15 a.m. today, resulted in minor injuries to the driver of one car and to two passengers in the other car.

One driver, T. J. Pfeiffer, of 19 Fairview Crescent, suffered a cut to his forefinger on his right hand and complained of a sore neck, following the accident.

A Belleville woman, Diane Doris Mancuso, of 79 Church St., suffered bruising to her forehead and complained of a sore chest; Gary Thomas Ibbotson, 20½ Dundas Street East, Trenton, suffered an injury to his right leg. Both were passengers in a car driven by Ernest Howard Andrews of 15 College Street, Trenton. Another passenger in the Andrews' car, Shirley Jean Gilbert of 70 Church St., Belleville, was not injured

The impact of the collision sent the Pfeiffer car up onto the lawn at 397 Dundas St. W., where it hit a stump and toppled over onto its left side.

Damage to the Pfeiffer car was set by police at $600 and to the Andrews car at $200.

Reward Offered For Information

COOKSVILLE, Ont. (CP)—A $200 reward has been offered for information leading to the capture and conviction of an arsonist who has broken into the Clarkson branch of the Toronto Township library eight times during the last three months and set fire to it twice.

Police said they believe the man to be a pervert because he tore pictures of nude women from art books in the library during his visits.

One of the fires resulted in damage to the building and books estimated at several thousand dollars.

Parliament At a Glance

By THE CANADIAN PRESS

THURSDAY, Aug. 27, 1964

Eight members—five Conservatives, two New Democrats and one Liberal—spoke in the 16th day of the Commons flag debate, in which no progress was made.

Justice Minister Favreau, government House leader, said the government was agreeable to substituting legislation for flag debate Monday if the Commons sat longer hours on the flag other days.

Walter Dinsdale (PC—Brandon-Souris) rejected Mr. Favreau's proposal; it amounted to "legislation by exhaustion."

Opposition Leader Diefenbaker said he would agree to a limited debate on the recommendation of a parliamentary flag committee provided the committee was "substantially unanimous."

Stanley Knowles (NDP—Winnipeg North Centre) accused the Conservatives of bringing Parliament into disrepute and disgrace by their flag debate tactics.

Conservatives criticized minister without portfolio Yvon Dupuis for soliciting orders for car stickers showing the government's maple leaf flag design.

Finance Minister Gordon announced all provinces except Quebec are entering the program under which Ottawa will guarantee bank loans to needy university students.

FRIDAY, Aug. 28

The Commons sits at 10:30 a.m. to debate industry department spending estimates. The Senate is adjourned to Sept. 15.

Claims NDP Taking Some Liberal Votes

LONDON, Ont. (CP) — Some of the future Liberal support can be won from the ranks of the New Democratic Party, said Robert Nixon Thursday night when he addressed about 25 London and Middlesex delegates to the upcoming Liberal convention.

Mr. Nixon, one of six announced candidates for the leadership of the Liberal party in Ontario who will compete at next month's convention in Toronto, said the NDP is going nowhere.

Although it has only six members in the legislature, he said, the NDP drains off a number of votes that should be Liberal by people who are voting for reform and improvement.

Mr. Nixon, 36-year-old MPP for Brant, said he does not believe that cries of corruption alone are enough to turn the Conservative government out of office, although recent roads and stocks scandals have shaken the confidence of Ontario residents.

The Liberals must offer not only reform, efficiency and leadership, he said., but also outline long - range objectives. One of these would be to help smooth the transition to automation through co - operation among labor, management and the government. . .

PEDESTRIANS BEWARE

QUEBEC CITY (CP) — Pedestrians now are to be given the same treatment as motorists who fail to stop for a red light. This city's traffic department has warned that a fine of up to $40 will be imposed on repeating offenders, in a crackdown on accident causes and traffic snarls.

Coming Events

CLUB 20's DANCE. PARKDALE Community Hall, Main St., Stirling. Saturday, August 29, 9 p.m. $1 per person. Visitors night.

WATCH THIS COLUMN FOR further announcements re Christmas Holiday Boutique on Saturday, November 21st.

CAR WASH, BELLEVILLE QUINTE Kinsmen Club, No. 2, Saturday, August 29, Bill Stewart Shell, corner Dundas and Bridge East. $1 per car.
Aug27-31

NEW YORK, SEPTEMBER 14 FOR 3 nights at Park Sheraton Hotel, (meals are) $10 per person. 2 persons to a room. Total cost, transportation and hotel $42. WO 8-7772. After 6 WO 2-3622.
Aug24-s6

QUINTE DRIVING RIDING CLUB present harness racing every Saturday evening, 8 p.m., Belleville Raceway, Exhibition Park Pari-Mutuel wagering.
J320-TD-F-S-31

SOCIAL EVENING, EVERY FRIday, Orange Hall, Church Street, 8 p.m. sharp. Special prizes Jackpot. Admission 25c Best prizes in town.
Ja7-ew-th-f-tf

KLAC SOCIAL EVENING EVERY Friday 219 Front Street, 8.00 p.m. Jackpot, Extra big prizes. Admission 25 cents Biggest prizes in Belleville.
Ja13-ew-tf

DON'T FORGET SOCIAL EVENing at Knights of Columbus Hall, sponsored by Rama Society, Saturday night, 8 p.m. Good prizes, floor prizes.
Ag8-ew-f-2

A BUS TRIP TO TORONTO EX. Sept. 9. For information phone WO 8-7936.
Aug25-28-31-S

RUSHNELL
Funeral and Ambulance Service
TRENTON
PHONE EX 2-8805
Four Ambulances
Oxygen Equipped

make friends with
BRANVIN
SHERRY AND PORT WINE

JORDAN
BRANVIN
Sherry

MONSTER HUNT

LOCH NESS, Scotland (CP)—A 12 - week hunt for the legendary Loch Ness Monster launched by the Loch Ness Phenomena Investigation Bureau last May is to be continued until October. Expedition leader David James said: "We have had no sightings of photographic value since the start but we are determined to crack this thing."

WET BILL

VICTORIA (CP)—The Liquor Control Board of B.C. sold $117,-122,544 worth of wine,spirits and beer in the year ended March 31. Profits totalled almost $33,000,000 against profits last year of $31,000,000.

X-Ray WO 2-3276
ROGER RIEDEL, DC
Doctor Of Chiropractic
Office Hours:
Mon. & Fri. 9 a.m. to 2 p.m.
Tues. & Thurs. 9 a.m. to 5 p.m.
218 Church St., Belleville
By Appointment

NOTICE TO BELLEVILLE RATEPAYERS

Ratepayers of the City of Belleville are reminded that next Monday, August 31, is the due date for the second instalment of the regular tax bill. The Tax-Collector's Office is open Monday to Friday from 8.15 to 4.30.

When remitting by mail please enclose your tax bill.

August 28, 1964.

C. J. Bender,
Treasurer, Tax-Collector.

SECONDARY SCHOOL OPENING

Belleville Collegiate Institute & Vocational School
Moira Secondary School
Quinte Secondary School

SEPTEMBER 8, 1964, 9 A.M.

Students will report to their respective schools at 9.00 a.m., Tuesday, September 8.

Principals will be available for interviews in their offices Monday through Friday, August 31 to September 4. Class lists of those students now registered are posted in the schools. Students who have not already registered and those with irregular timetables should consult the Principal before opening day.

THE ONTARIO INTELLIGENCER
Ontario Established 1821 — Intelligencer 1837
Published Daily by
THE ONTARIO INTELLIGENCER LIMITED
Belleville, Ontario, Canada
Subscription Rates
By carrier 50c per week
By mail in Canada $12.00 per year; 6 months $6.75
3 months $3.50
By mail to U.S.A. $18.00 per year
Authorized as second class mail by the P.O. Dept. Ottawa and for payment of postage in cash
Member of the Canadian Daily Newspaper Association; Member of The Canadian Press; Member of the Audit Bureau of Circulation

Second Careers?

Two of Ontario's better daily newspapers, the Toronto Globe and Mail and The Ontario Intelligencer, carried stories on Tuesday of this week which were not entirely unrelated.

The story in the Globe and Mail told how a 52-year-old business woman at Ann Arbor, Mich., will become a kindergarten teacher this fall.

The report in The Ontario Intelligencer stated that many school boards across the country were facing a major problem in finding qualified teachers for the re-opening of schools this fall.

The first story suggests a possible eventual solution to the problem outlined in the second story.

The Michigan woman, of course, is not the first to turn to teaching from business. To make the switch, she has gone to college part-time for ten years. We know of one Belleville man who is in the process of acquiring a college degree by degrees, with the aim of eventually becoming a teacher.

The steady increase in teachers' salaries over the past decade or more will probably increase the number of recruits from the business and professional world.

But these people will have to be trained. It is in the provision of adequate facilities for training new teachers that one of the bottlenecks lies.

This suggests a slight revision in the source of supply of prospective teachers—why not draw upon the talents of trained persons who have reached retirement age?

Most of these people would need to learn how to teach, but many of them would already have an adequate knowledge of the subjects in which they would be giving instruction.

If a high school graduate can be prepared to teach in a year, then it should be possible to get a much better teacher by spending that amount of time in instructing some person with specialized training and experience in some related field.

Of course, this is not a new thought. Some retired people have already turned to teaching.

The supply, though, could surely be increased, if school boards and departments of education deliberately set out to draw such people into the schools.

There would be pitfalls. It would be bad for the young to find themselves surrounded entirely by teachers who were old. But a few old fogies would not do any harm if they were competent.

Somebody will ask why it would not be much better to encourage teachers themselves to continue past the normal retirement age. The answer is that a change is as good as a rest—many after a life work in business or the professions would find this new challenge of teaching tremendously stimulating. Familiarity, while it does not necessarily breed contempt, does manufacture ruts. The teacher wants the rest of a change.

Is there any reason why a chartered public accountant could not teach bookkeeping, an engineer give instruction in algebra, a well-travelled man teach history and geography, a stenographer instruct in typing, a public health nurse teach hygiene? Results might be interesting.

Page Kildare!

Kildare and Casey may be popular with TV viewers. But they are a joke to people in the business of caring for the sick.

A hospital's affairs are just not run that way, we are told.

Now we get proof of this assertion.

A Toronto woman was taken to the emergency ward of a hospital, was examined by a staff doctor and pronounced very ill and was then turned away to die at home, because the hospital doctor said she could not be admitted on the order of a doctor outside the hospital staff.

The TV directors, of course, would have had the staff doctor rush her to the intensive care unit.

And do you know what—we think the TV directors would be right.

Fiction, in this case, is not only less strange than truth, but more in keeping with our sense of what is right, what should be done.

All government—indeed, every human benefit and enjoyment, every virtue and every prudent act—is founded on compromise and barter.—Edmund Burke.

Strictly Personal
Newspapers Not Usually Run One Way

By SYDNEY J. HARRIS

Entering a currency exchange to cash a cheque, I showed my credentials to the man behind the window. When he saw the name of the paper I work for, he grunted: "Never read that paper — can't stand it."

I wondered if the press editorial defects he had discovered, and asked him.

"Couple of years ago," he said, "I was robbed in this exchange. The other papers just printed the story — but your paper said I was scared and ran."

"And wasn't this true?" I asked.

"Of course not," he snapped. "I was so scared I couldn't run."

I laughed, and after a moment he joined me. But then I detected that the reasons people dislike certain newspapers have little to do with the grand patterns imposed by editors or publishers. One reader, one reporter, one slight error, had alienated a reader forever.

It was a temptation to ask him "Why didn't you call the city desk and ask for a correction?" but I realized, from his manner, he'd be skeptical about the results.

To him, as to so many people, a newspaper was only one way: writer to reader.

Actually, a newspaper is tremendously responsive to the needs and reactions of its readers. Editors hunt down errors of fact as assiduously as a bear sniffs out goes after ants in the pantry. No adjective is more damaging to a news story than to be called "inaccurate."

The public, by and large, is not aware of its power or its responsibilities. It either meekly accepts or hotly resents what a paper prints — but never thinks that editors and publishers are eager to get the responses of readers, to correct the statements, and to improve the quality of the product.

A few dozen cool, intelligent letters on a controversial topic would seem like a tidal wave to an editor.

A newspaper goes out into a void — and a void every day, and unless some kind of echo comes back, an editor cannot be sure he is doing his job.

In a democratic society, the public has a responsibility to make its wishes felt. It has a right to treat its local newspaper as an integral part of the community and to insist that the facts be straight and the opinions honest. The man who didn't like the bird it got to be angry at what he didn't know was that he also had a duty to make his anger known — before it went to the most good — to himself and to the paper.

Dictionary Definitions

Financial Times

Flag: a piece of stiff (usually bunting), varying in size, color, and device, but usually oblong or square, attached by one edge to a staff or to a halyard, used as a standard, ensign, or signal, also for display.

Debate: (substantive) strife, dissension, disagreement; contention in argument; dispute, controversy; discussion, especially discussion of a public question; to fight, strive, quarrel, wrangle.

Parliament: the action of speaking; a discussion or debate; a formal conference or council for the discussion of some matter or matters of general importance; the Great Council of the nation.

This brief excursion into the Shorter Oxford English Dictionary may help to clarify the three words with which Ottawa is obsessed these days.

It does not help to describe the depths of impotency to which the great country of our nation has sunk in its dispute over a piece of stuff.

To do that, we rely on the Oxford definition of flag as a verb, namely "to become flaccid, to hang down; to flap about loosely."

As Warren Baldwin points out, there is no earthly end in sight to the childish and incoherent Commons' flap over the flag.

The nation, meanwhile, grows wearier and more disgusted by the day.

Up Sleeves

Woodstock Sentinel-Review

The man who wears his patriotism on his sleeve has something up it.

OFF THE RECORD

By Ed Reed

"Too bad you have to go, just when breakfast will be ready soon."

LOOKING BACKWARDS

CLEANINGS FROM OUR FYLES OF BYGONE YEARS

20 YEARS AGO

August 28th, 1944

Volunteers at the Federal penitentiary in Atlanta are being used by American scientists in experiments with what they hope is a cure for malaria. Army and Navy doctors and other medical men are reported optimistic over the future possibilities.

When the Japs seized the Dutch East Indies they cut off most of the world's supply of quinine, which has been the chief weapon in combatting malaria, a disease that works havoc among people in the tropics.

War has its colapsecautions. Among them is the stipulation it gives human ingenuity to devise new ways of accomplishing ends. Add this malaria cure, if it pans out, to penicillin, and you have two outstanding scientific achievements that will surely be among the assets of the conquration of that city by the Germans in 1940, Miss Marguerite Fleury of Aurora, well known in Belleville, heard the English tongue spoken for the first time in five weeks when the French capital was liberated by the Allies. The story of her voluntary confinement and liberation was featured in a front page story in the Globe and Mail, on Tuesday morning.

Miss Fleury was formerly a grand opera singer, but during the past few years has been in semi-invalid. She escaped the internment camps through the action of friends, her name was struck off the list of British subjects living in Paris.

30 YEARS AGO

August 28th, 1914

The hotel at Massassaga Park which at one time was the most popular summer resort in this section will soon be but a memory. It was sold this summer for the lumber in the building and wrecking has been at work for several weeks demolishing the three storey structure and only the bottom portion remains. Numerous Belleville residents and people from various parts of Ontario and the United States used to spend a large part of the summer at the hotel and a number of Belleville people own attractive cottages in the park. The steamer Annie Lake made a daily trip to the lake park, and sailing yachts and motor launches brought many there to spend the day. Basket picnic parties were held there and dancing parties took place several times a week in the evenings. Row boats and canoes were much in evidence and the large lake boats, by way of the Murray canal, passed up and down several times a week. Some Belleville people will recall many happy times spent at Massassaga Park.

40 YEARS AGO

August 29th, 1924

Mr. C. J. Hickin and Mrs. Harold Fuller of Schenectady, N.Y., have arrived here by motor car to visit the former's parents, Mr. and Mrs. Charles R. Hickin.

Mr. Adolphus Burgoyne and wife have left on a motor trip to places of interest in the United States.

Mr. Charles Keeber, former physical director at the YMCA here, and now on the staff at the Sarnia Technical School, is renewing acquaintances in town.

Mr. and Mrs. R. T. Warner and daughter June, have returned home from Toronto, where they spent several days.

50 YEARS AGO

August 28th, 1914

At three o'clock this afternoon 28 members of the 34th Battery in this city, who have enlisted for active service over-seas, left here by special train for Ottawa. Thirty-three of the same Battery left here last week. The men were escorted to the C.N.R. station by the band of the 15th Regiment and a large number of citizens.

Capt. Hope, a volunteer for active service with the 34th Battery was recently presented with a purse of gold by the members of Moira Lodge No. 11, A.F. and A.M., of which he is an officer. The presentation was made by Dr. J. M. Wilson, Wor. Master of the Lodge.

Mr. Charles J. Bowell of the Intelligencer accompanied the members of the 34th Battery to Valcartier today.

The Power to Claim Sleep

Montreal Gazette

When he was in his eighties Dr. Charles W. Eliot, the former president of Harvard, wrote an article on "How I have preserved my health." And he had this to say about sleep: "I have always been able to sleep well at night. . . . I could always spend a long evening in stirring debate or in public speaking, and go to sleep on getting home without delay . . . I could also write diligently all the evening on a subject which greatly interested me, stop at eleven o'clock, and fall asleep the moment I got into bed."

This ability to sleep—almost the power to claim sleep as of right—he has not belonged to many men, even though they were more demanding in their ways than Eliot. No man had a firmer face than Prince Bismarck, the Chancellor of Germany. While living under grim and massive chin, he was the very picture of self-command. He slept deeply.

In 1877, at one of his soirees in Berlin, he made an unexpected announcement. "I can never get to sleep before five in the morning, and it is often six or seven. Then I sleep till noon. Till five I lie awake, recalling all the unpleasant things that have occurred in the course of the past thirty years—which all come up again before my mind in the gloomiest form."

This gloom in the dreadful night, the crowding back of hateful memories also plagued a very different man from Chancellor Bismarck, the brilliant artist Sir Edward Burne-Jones. His paintings, soft and dream-like, reflect the artist's dread of the torment of his nights. Yet these are almost the same as Bismarck's.

"Ah! what would you do if you had to go to bed at nine, as I often do — and wake at two, as I mostly do, and lie thinking of all the mistakes and the ill-lucks and the many humiliations for three or four hours night after night."

"If I were a king I would make my prime minister sit up with me and read chronicles of other people's mistakes till I fell asleep . . ."

In 1815 Napoleon was on the H.M.S. Northumberland, on the way to his exile on St. Helena. The surgeon on board the Northumberland was William Warden. In the long days of the voyage Napoleon talked a good deal with Dr. Warden. One day they were discussing medical matters when Warden said to Napoleon, as he asked Napoleon a personal question:

"The conversation afforded me, as I thought, rather a fair opportunity of asking him, if his sleep was generally sound: I felt at the time it was an adventurous question; nor would it have surprised me, if he had turned away without giving me an answer; but, with a look more expressive of surprise than displeasure, he replied, 'No — from my cradle, I have been an indifferent sleeper.'"

During the day annoyances, or mistakes, or aching memories have to be pushed into the distraction among distractions. But at night the merciful distractions vanish and leave the mind disposed to capture the mind.

* * *

Sir Austen Chamberlain, in his delicate years in Parliament, fell back on the defence of memorizing poetry to control thoughts to counteract the painful:

"If you find that after the worries and excitements of a busy day you are too excited to sleep when you reach your bed — and it does happen — the capacity for thinking of nothing, visit your rock garden in imagination, and you will soon to sleep night after night in this way before my head had touched the pillow. I am very low, or I could have covered six paces of my small garden."

* * *

But such methods are not likely to be dependable. Nothing short of the power of command of being able to command sleep and having it obey. It is the political Napoleon.

Gladstone had it, even through the tensions of his Irish Home Rule bills. He was as much like Dr. Eliot's, as the words of Burne-Jones are like Bismarck's. "His words in my chamber door at night" he said, "I lock out all cares of state and of parliament, alas."

He could remember only once having been kept awake by a worry. He had been staying at the house of his brother-in-law in the country. That evening he had had a particularly exercise of chopping down a tree. Before he could finish darkness and a storm drove him indoors. He had lain awake that night, anxiously wondering whether the tree would be blown down.

Not many men can say that worry has kept them awake only one night in their lives.

Today in History

By THE CANADIAN PRESS

Aug. 28, 1964 . . .

Count Leo Tolstoy, one of the world's greatest writers, was born at Yasnaya Polana, Russia, 136 years ago today—in 1828.

Although he wrote many things in fair student, Tolstoy showed ability as a writer with brilliant sketches of the Crimean War. After his return from war, he freed the serfs on his estate and began his long campaign for improving the lot of the poor. He married in 1862 and began his two masterpieces, War and Peace and Anna Karenina. His writings as a social reformer eventually became more important to him than writing.

1861—William Lyon Mackenzie, first mayor of Toronto and leader of the rebellion of 1837, died.

Try to Boost Sales of Fish

St. Thomas Times-Journal

Canadian housewives may soon be placing more fish before their husbands and families at the dinner table if the fisheries industry is successful in a new plan to promote its products. According to a report originating in Charlottetown, P.E.I., Jack R. Exley, general manager of Eagle Fisheries Ltd., and immediate past president of the Fisheries Council of Canada, the promotion program is nearly ready for launching.

An all-out drive to make fish, in all its commercial forms, more attractive to consumers, may be launched within the next few months. The promotion, to be developed by the Council, is expected to be similar to the national program carried out by the dairy foods promotion council of the Dairy Farmers of Canada.

Mr. Exley feels it may take some time to get the program rolling and before tangible results will be felt in the industry but he is optimistic about the success. He said the industry has been held back by not selling itself adequately.

Mr. Exley is right. It is a promotion that has long been needed in the industry in Canada and it is time to make a beneficial effect on the entire industry. Commercial fisheries in general, both fresh and salt water varieties, are doing their part in harvesting fish. But it is not enough to simply bring them in and dump them on the dock. Fishermen need a fully-skilled, fully-motivated sales force to take it from there and find new markets for the product.

To Your Good Health
Mother Nature Decides What Sex Baby Will Be

By JOSEPH G. MOLNER, M.D.

Dear Dr. Molner: I am a young woman with three children. I have been told that if you use either an acid or alkali douche you can have more or less control the sex of the baby. I would dearly like to have a boy next time. Is there any truth in what I have been told? — Mrs. J. H.

Dear Doctor: Please tell me who determines the sex of a baby? — Mrs. R.

There are all sorts of theories about controlling the sex of a baby but before tangible results will be felt in the industry but he is optimistic about the success. He said the industry has been held back by not selling itself adequately.

Mr. Exley is right. It is a promotion that has long been needed in the industry in Canada and it is time to make a beneficial effect on the entire industry. Commercial fisheries in general, both fresh and salt water varieties, are doing their part in harvesting fish. But it is not enough to simply bring them in and dump them on the dock. Fishermen need a fully-skilled, fully-motivated sales force to take it from there and find new markets for the product.

Dear Dr. Molner: I am supposed to have varicose veins "stripped" from both legs soon. The doctor says I'll probably lose my legs if I don't. Is this possible? — I have seen some worse than mine and they have not been told this.

My family has a history of these legs. No doubt I would be one of those who would have the "new veins" become bad, too. The operation wouldn't seem so pointless if we could afford it. I am 39.

I enclose the required 25 cents in coin and a long, self-addressed, unstamped envelope for your booklet, "How to Deal With Varicose Veins." — Mrs. S.

Your doctor is in far better position than I am to judge how seriously your varicose veins have interfered with circulation in your legs. The outward appearance of the veins doesn't tell the whole story. What matters is whether you are getting adequate circulation to keep the tissues healthy.

Should the "new" veins — meaning the ones which expand and take over the old ones' duties — also become varicose, you still will have the essential way of improved circulation in the meantime.

* * *

Dear Dr. Molner: My five-year-old boy had undescended testes. Can they be corrected by a series of shots, or is surgery necessary? — Mrs. C. S.

Hormone treatment often but not always, will correct this condition. If the hormones fail, then it is time to resort to surgery. You have several years before such a decision will be necessary. Try the hormones in the meantime.

Mr. Hays is a long-time cattle dealer himself. He knows what counts: how the steak tastes, not necessarily the ribbons won.

Would Alter Fair Awards

Edmonton Journal

Harry Hays went to Ottawa with a reputation for having a good head.

After a shaky start in the House of Commons, he now gives the impression of being among the most sensible men in the cabinet.

Nothing happy, just down-to-earth common sense, as befits a man knowing personal success long before he went into politics—which is more than many politicians can say for themselves.

Take as an example his views about Canadian agricultural fairs, expressed while in Edmonton.

He wants the emphasis in livestock entries changed from "show to utility." Now, he says, fairs are "just not doing what they were designed to do."

What are they supposed to do? Mr. Hays wants them emphasizing productivity, quality and efficiency—in practical demonstrations of agricultural know-how.

Since Ottawa makes substantial grants to summer exhibitions, he's in a position to help call the tune.

You need go no farther than Edmonton's livestock shows to see his point.

Time after time, competitive events develop into what amount to two-year classes. On one hand, judges using conventional "show" standards are awarding prizes.

On the other, people actually in livestock production are making their choices. And as often as not, animals bringing the most money are not the ones getting the most ribbons.

Chips Keep Industry Busy

Troy Times Record

The next time the lady of the house sees signs of temper because a dish or a glass has been chipped, don't blame it on the dishwasher. More than likely it is because she realizes that this is part of an expensive process.

Crockery and glassware makers have gotten their heads together, and the subject of chipped dishes and they say that chipping is a big business. In fact, it is an important item in keeping the wheels of this particular industry turning.

It is estimated that of four in the United States, some 30,000 dishes per month. On an average, one dozen glasses are broken each month. Another percentage suffers that fatal chip which becomes so careless so disfiguring that the dish is discarded.

Lumped together all the chips and breaks have a total value of 700 million dollars in the replacement value every year. That breakage means big business. The average cost of the replaced dish is 73 cents, but in actual value the items are from a five - cent glass to a 25-dollar serving platter.

Next time there is griping because of a chipped dish don't be hasty about judgment. As the lady of the house she knows more about these things than we do. It's bound to happen to the best of dishes and glasses.

SCOTT'S SCRAP BOOK

By R. J. SCOTT

STOCK QUOTATIONS

(Stock Quotations Furnished by Barclay & Crawford)
56 Bridge Street East
Members Toronto Stock Exchange
Belleville Office — Dial WO 8-5581
Ras B. Swansburg, Manager

INDUSTRIALS

Acklin 15⅝
Alberta Distilleries 390
Alberta Gas Trunk 34⅛
Algoma Steel 74½
Aluminum 31
Argus 16¼
Bank of Nova Scotia 75⅞
Bank of Montreal 68¼
BC Telephone 65¾
Bell Telephone 56⅛
Brazilian Trac. 360
Brit. American Oil 34⅞
B.C. Forest Prod. 297
Calgary Power 24⅛
Canada Cement 45¾
Cdn. Breweries 10⅝
Cdn. British Alum. A 11
Chemcell 15¾
Cdn. Pacific Rwy. 47
Cons. M. and S. 37⅝
Cons. Paper 42
Consumers Gas 12¼
Corby's "A" 20¼
Crush International 11⅜
Distillers Seagram 61⅜
Dominion Foundries 24¼
Dominion Steel 16½
Dominion Stores 22¼
Dominion Tar 23⅜
Falconbridge 75¼
Ford "A" 183
General Motors 103¼
Great Lakes Paper 26½
Husky Oil 10½
Home Oil "A" 11⅜
Imperial Oil 51¾
Industrial Accpt. 23⅛
International Nickel 84¾
Interprov. Pipeline 89¾
Invest. Syndicate "A" 95⅛
Jockey Club Ltd. 405
Lake Ont Portland 310
Laurentide Fin 18⅝
Lakeland Gas 6⅞
Levy 15½
Loblaw Cos B 81½
Massey Ferguson 28½
MacMillan B and F 31¾
Mead Johnson (NYC) 161¾
Monarch Foods 6¼
Moore Corporation 86
Noranda 49¾
Pacific Pete 12⅜
Power Corp 12⅜
Quebec Natural Gas 10¼
Royal Bank of Canada 78¼
Shell 19
Simpsons Ltd 24¼
Steel of Canada 25⅝
Toronto-Dom Bank 67⅛
Traders Finance 13⅜
Trans Canada Pipe 40½
Trans Mt. Pipe 20
Union Gas 24¼
Versatile 9½
Victoria and Grey 12¼
Westcoast Trans 17⅞
Walkers 36⅜

MINES AND OILS

Assoc Arcadia Nickel 18½
Atlantic Coast Copper 100
Bel Terre 43
Beth Copper 725
Bunkerhill 20
Central Delrio 900
Campbell Chib 395
Cdn Export Gas 146
Cdn Dyno 138
Coch Williams Gold 295
Cons Hallwell 20
Conwest Exp 560
Craigmont 16½
Denison 15⅜
Dickenson Mines 490
Dome Mines 30½
East Sullivan 370
Probex 88
Gunnar Mines 715
Giant Yellowknife 12
Hollinger 36½
Hud. Bay M & S 68¾
Hudson Bay Oil 16¼
Kerr Addison 29
Labrador 33½
Lake Dufault 11½
Leech 610
Latin America 16
McAdam 70
McIntyre 59
Midcon 40
New Hosco 270
New Mylamaque 15
New Rich 48
Normetal 335
Northgate 465
Opemiska 850
Preston Mines 590
Pce. Expl. 23
Quemont 960
Raglan 184
Rio Algom 950
Rix 21¼
Rockwin 25
Sherritt Gordon 430
Silver Miller 16¼
Sicon 15
Steep Rock 560
Teck 529
Tombill 135
Triad 266
Trans Gulf 54
United Asbestos 265
United Keno Hill 750
White Eagle 49
Windfall 42

Toronto Stocks

TORONTO (CP) — Prices were mixed in light trading on the Toronto stock market today.

Industrials made a ragged advance with auto stocks showing sharp improvement. General Motors was ahead 3% to 103½ and Chrysler 3 to 63, both 1964 highs. Massey - Ferguson gained ¼ to 28⅝, Levy industries ¼ to 15¼ and Aluminium ¼ to 31. Loeb turned over more than 20,000 shares in the first hour but was unchanged at 10¼.

Empire Life slipped 5 to $375 in profit-taking. Earlier in the session it sold as high as $395 bringing its gain this week to $130. B.C. Sugar fell 1 to 44 and Algoma Steel ½ to 74.

Speculative mining issues were largely ignored by investors. New Calumet fell five to 72 cents and Windfall two to 44 cents. Raglan climbed three to $1.85, Genex 2½ to 34½ cents and Johnsmith two to 18 cents.

Senior base metals were quiet and firm. Inco teched on ¼ to 85½.

Golds and western oils were trendless.

On index, industrials added .12 at 159.14, base metals .04 to 67.13 and the exchange index .18 to 148.56. Golds were down .21 to 135.15 and western oils .03 to 93.75. Volume at 11 a.m. was 637,000 shares compared with 745,000 shares traded at the same time Thursday.

Investors were selective in Thursday's market, staying mainly with blue - chip industrials.

Empire Life continued as a buying target, climbing to a 1964 high of $395 with a $60 advance. Its gain so far this week is $115. A company spokesman said the recent activity is a result of a re-evaluation of the stock by investors. He denied rumors of a stock split or take over. Imperial Life climbed $7 to $212, its gain this week is $17.

Beverage issues were stronger with Distillers Seagram ahead ¾ to 61¾ and Walkers ¼ to 36⅜.

Algoma Steel teched on ⅛ to 74½ while B-A oil added ¼ to a 1964 high of 35.

Banks were weaker although Montreal countered the trend with a gain of ⅛ to 68¼. Nova Scotia dipped ⅞ to 76 and Toronto-Dominion ¼ to 68¾.

Speculative mining issues were relatively quiet. Iso slipped 16 cents to $1.50. Genex rose to 32 cents, Raglan eight cents to $1.82 and New Calumet three to 77 cents. Norbeau was ahead 18 cents to $1.33.

Rio Algom and Opemiska were each down 25 cents to $20 and $8.40 in the base metals group. Inco countered with a gain of 1 to 84¾.

On index, industrials were ahead .68 to 159.02, western oils .27 to 93.78 and the exchange index .37 to 143.47. Golds were down .52 to 135.36 and base metals .22 to 67.09. Volume was 3,242,000 shares compared with 3,140,000 shares traded Wednesday.

PRODUCE MARKET

TORONTO (CP) — Churning cream and butter print prices were unchanged today.

Better Prices Agricultural Stabilization Board tenderable carlots: buying 40 score 52; buying 39 score 52; selling 53.

Letters Bring Heckling, Jeers In Commons

OTTAWA (CP) — The Opposition Thursday criticized Yvon Dupuis, minister without portfolio, for soliciting orders for bumper stickers with the maple leaf flag on them.

Mr. Dupuis said in the Commons that government servants were not employed at any time.

But Opposition Leader Diefenbaker said a letter by Mr. Dupuis offering to sell stickers had advised interested parties to telephone Gordon Marshall who occupies a position in Mr. Dupuis's office.

Mr. Dupuis said Mr. Diefenbaker must have an intelligence service because the letter was confidential.

Mr. Diefenbaker asked whether it was proper and fitting for a member of the government to send out letters seeking orders for bumper stickers and to use his office to handle them.

Prime Minister Pearson said it was "not too serious" when a member of the government supported the government's flag resolution.

Such action was proper if it was proper for Senator Wallace McCutcheon, Toronto Conservative and former cabinet minister, to solicit campaign funds from the Liberal government.

Revenue Minister Benson offered to table the letter from Senator McCutcheon which he received through his former Kingston law firm.

Weekly Livestock Review

TORONTO (CP) — Trading opened actlyey at strong to higher prices on slaughter steers, heifers and yearlings but tapered off on heavy receipts of unfinished cattle near the close at the Ontario public stockyards this week.

Cow prices were lower and bull prices higher. Replacement prices were unchanged.

Veal calf prices were higher. Hog prices were mostly steady and lamb prices opened higher and closed steady.

Cattle receipts were estimated at about 10,600 head, about 1,400 head more than last week and 2,000 head more than the same week in 1963. Western cattle receipts numbered 1,071 head, an increase over last week of 96 head. Western stock calf receipts were 202 head, as compared to 277 head last week. There were no shipments to Eastern Canadian slaughterers nor exports off the market to the United States.

Slaughter cattle: Choice steers sold at $24-24.50, with sales to 25 and dry-fed steers 25-25.50 with sales to 26; good 22-23; medium 19.50-21; common 16-19; choice heifers 21.50-22.50 with odd tops to 23.50; good 20-21; medium 18-19; common 14-17; choice fed yearlings 22-24 with odd tops to 25; good 20-21.50; good cows 15.50-16 with sales to 16.50; medium 14-15; canners and cutters 8-13.50; good heavy bologna bulls 18.50-19 with sales to 19.50; common and medium 15-18.

Replacement cattle: Good stockers 21.50-23 with good steer stock calves to 24; common and medium stockers 16-21.

Calves: Choice vealers 27-29 with odd singles to 30-32.50; good 24-26; medium 20-23; common 18-20; boners 12-17.

Hogs: Grade A 27.30-29.35; heavy sows 19.15-20.20 with light sows gaining a $1 premium.

Sheep and lambs: Lambs 22-24 per hundredweight with good lambs closing at 22; sheep 3-10 according to quality.

Almost Loaded Up His Trucks And Went Home

TORONTO (CP) — Frederick W. Gurney, 70, of Paris, Ont., sheep exhibitor at the Canadian National Exhibition, "almost loaded up the trucks and went home, sheep and all" when he was asked to take down Red Ensigns from above his sheep pens in the Coliseum.

Jack Perdue, livestock supervisor at the CNE, asked Mr. Gurney to take down the Ensigns which were displayed along with photographs of sheep and certificates of awards he has won over the years.

Mr. Perdue said he asked Mr. Gurney, who hasn't missed a CNE for 60 years, to take the flags down because other exhibitors would have all kinds of displays up over their pens.

Mr. Gurney said he complied with the request, but no one could be ordered to take the flag down.

BEST GIRL AND BOY "SKIPLETS" of the Bay of Quinte Yacht Club classes were 13-year-old Nicky Gardener and 14-year-old Richard Gibbons. Prizes for the student sailors were presented at the Yacht Club last night.

Junior Sailors of Yacht Club Rewarded for Year's Work

Classes are over for 54 junior sailors at the Bay of Quinte Yacht Club. The children who took two-week, one-month or two-month courses in sailing at the Yacht Club this summer finished the season with a party and presenting last night.

Thirty-four of them had earned third-class certificates and one of them, John Andrews, had earned a first-class certificate. There were no second-class certificates awarded this year.

Prizes for the best girl and best boy "skiplets" in the first year class went to Nicky Gardener and Richard Gibbons. Prize for the most advanced student in the first year class went to Cindy Rickards. Best girl skipper in the open classification was Rosemary Soden.

John Andrews won first place honors in the annual keelboat race run with centreboarders this year, for lack of keelboats. Second prize for the race went to Albert Horlock and Paul Grant took third prize.

Albert Horlock took the prize for the best racing average and the prize for the most proficient skipper went to Rosemary Soden.

Prizes were presented by club commodore Orland A. Pinkston, assisted by sailing instructors Brian Yealland and Miss Shawn Doyle. Chief instructor, Jack Premsseler, was master of ceremonies. Ian Morch, director of junior sailing for the club, addressed the group.

CITY ELECTRIC POWER INTERRUPTION

Sunday, August 30, 1964

6:00 A.M. to 8:00 A.M. (D.S.T.)
(weather permitting)
TO COMPLETE EMERGENCY REPAIRS:

COLEMAN STREET — Henry Street to West Moira Street

WEST MOIRA STREET — Coleman Street to North Front Street.

EAST MOIRA STREET — North Front Street to Elm Street

NORTH FRONT STREET — West Moira Street to House No. 36

STRACHAN STREET — South Park Street to St. Charles Street

GROVE STREET

CAMERON STREET

SOUTH PARK STREET

BELLEVILLE UTILITIES COMMISSION

Business Briefs

By THE CANADIAN PRESS

TO BUILD APARTMENTS

An apartment building designed for elderly people will be built in northwestern Toronto starting Nov. 1 by Forest Hill Heights Development Ltd., the company says. The $1,000,000 building is part of a $2,500,000 development to locate elderly people in accommodations close to medical and nursing facilities.

CANADA DRY EXPANDS

Canada Dry Ltd., breaks ground this week for its new plant and warehouse in North York, a Toronto suburb, Nr. L. Bosworth, president, said. Cost of the plant was not revealed.

HEADS ASSOCIATION

Frank F. Smith of Toronto has been elected president of the Canadian Fertilizer Association at its annual conference here. He is Toronto district sales manager of agricultural products for Canadian Industries Ltd. of Montreal.

PURCHASES ASSETS

Trans - Canada Corp. Fund Thursday announced it has purchased the assets of C. Durand Limited and its subsidiary, Durand Hardware Limited for $1,500,000. Durand Hardware is a Montreal-based wholesale and retail hardware firm.

Dies in Fire

HAMILTON (CP) — Arthur Lawson, 56, died in a fire at his home here today. Firemen found his body near a couch where it is believed he had fallen asleep while smoking.

Six other persons in the building escaped the blaze.

SMALL SET

The hand-held, portable, wireless, live television camera is known familiarly in the broadcasting industry as the "creepy-peepy."

Telephone Act Said Outside Jurisdiction

NORTH BAY (CP) — Magistrate M. G. Gould said Thursday that Section 113 of the Ontario Telephone Act is outside the jurisdiction of the province and dismissed charges against a North Bay man of, using indecent, obscene and grossly insulting language over a telephone.

Spyros Loukidelis, defence lawyer, argued that the section of the act was actually criminal law and was therefore outside the jurisdiction of the provincial legislature.

Magistrate Gould said: "There are many sections in the Criminal Code which deal with indecent and obscene language, conduct and publications, and when this particular matter is not covered by the Criminal Code, it seems very much the type of thing dealt with in the code.

"I do feel the argument is very strong that the particular section of the act we are dealing with is legislation regarding criminal law and therefore is not within the power of the provincial legislature.

"The Telephone Act is legislation regarding Dominion law rather than provincial and the province has no right to legislate for the Dominion."

The section in question reads as follows:

"Every person who, when using a telephone instrument or conversing over a telephone line, whether the telephone instrument or line is owned by a telephone system under the jurisdiction of the legislature or not, uses indecent, obscene, blasphemous or grossly insulting language is guilty of an offence and on summary conviction is liable to a fine of not more than $50 or to imprisonment for a term of not more than 30 days, or to both."

Darwin McIntosh, a North Bay businessman, was charged under Section 113 of the Telephone Act by police.

Here's a great way to join in the Festival! Take five for Canada's fastest-growing ale —Labatt's "50" Ale! Refreshing? You bet! "50" is the ale to start with . . . and stay with! See for yourself. Celebrate Labatt's Summer Festival of Flavour with a refreshing bottle of "50" Ale—one of four great Labatt brews for summer "do's"! For the greatest taste variety in beer, look no further than Labatt's.

Labatt's

ENJOY CANADIAN PRO FOOTBALL ON TV — BROUGHT TO YOU BY LABATT'S 5-2929

MR. MELTZER ON REAL ESTATE
"What's Your Problem?"

By BERNARD C. MELTZER

In view of our complex tax structure these days, the prudent investor is less concerned with the amount of return on his investment, than the amount he gets to keep after taxes.

Real estate investment offers unique advantages in this respect, as a friend of Mr. B. S. M. has apparently discovered.

Dear Mr. Meltzer: A friend of mine who has been investing in real estate mentioned to me that he doesn't pay any taxes on his income from these investments.

This seems fantastic, but I know so little about real estate that I was embarrassed to challenge him. It has been on my mind ever since.

Is my friend cheating the Internal Revenue Service? Is he lying? Or is this one of those benefits of investing in real estate you always write about?

ANSWER: Your friend probably is not lying or cheating. It is possible to achieve tax benefits from wise investments in income type real estate. Not only can they yield a good return but the income can be tax free for a considerable number of years as a result of the owner being allowed to deduct a yearly depreciation allowance on the building.

For example, a client of mine recently invested in a new commercial property which he purchased for $110,000. The land was valued at $10,000; the building at $100,000. He secured an $80,000 mortgage.

The net income of the property (after expenses) was $10,000, and since his mortgage interest payment was roughly $5,000, his taxable income was $5,000. The building had been assigned a useful life of 25 years and by taking advantage of an accelerated depreciation method (200 percent declining balance) he has a depreciation allowance of $8,000 the first year; $7,360 the second year; $6,771 the third year; etc. Since these depreciation allowances can be offset against income, not only will he pay no taxes on this income for several years, he actually will have tax losses to be applied against other income.

In my client's income tax bracket (60 percent) you can see the benefits of this, rather than another type investment. It isn't cheating, however; it's carefully applying investment know-how to a current tax structure that is designed to encourage investments and stimulate the economy.

The tax advantages of this type of investment vary with the individual's income and other investments. It is complicated; so if you are interested, by all means first discuss it carefully with your accountant or an attorney specializing in tax law.

• • •

Dear Mr. Meltzer: I can't stand this hot weather any more. I am eager to air condition my house, but have a problem.

Since I have a steam heating system, I must use window type air conditioners. My ranch type house is not large (in fact 4 of the rooms are quite small). But there are a total of 8 separate rooms, and the estimates of how much one unit per room will cost has my hair standing on end!

Is a future of debt or poverty the only alternative to heat prostration, or can you come up with another solution for a faithful reader?

ANSWER: I can suggest a solution that has worked well in similar situations. You will probably need 3 (no more than 4) units.

Install oversize units in the main rooms and keep the rest of the rooms sealed against outdoors (as if they each had units) except for a small exhaust fan at the far end of the house. This device permits one air conditioner to serve several rooms — or a very few to serve 8 rooms, enabling you to keep both cool and solvent.

• • •

Dear Mr. Meltzer: I'm a faithful wife and I'm not mercenary, but I am concerned about what would become of our house if anything happens to my husband.

Our house is the only thing of our own free and clear — our only asset. When we bought it 12 years ago, I was under age and to save complications my brother advised us to put it in only my husband's name. Several times since I have suggested that we change this to include my name.

My husband pooh-poohs the idea, claiming when he dies I inherit the house anyway. He has never made out a will either as he thinks it is bad luck.

Now he was in an accident last month, but fortunately was not badly hurt. When I got over worrying about him, I started worrying about what would have happened where the house is concerned if he had been killed. Do I have cause to worry, or is my husband right? — Mrs. T. L. O.

Answer: Your worry is not without some foundation. Should your husband die without a will, you may find yourself but one of several heirs with a claim against the estate (and house). Depending upon your State's Intestate Laws in addition to yourself, your children, your husband's family and collateral relatives could also end up with a share of the house upon your husband's death.

A simple solution is to have your husband prepare a deed transferring ownership to both you and himself. The only cost involved is a small fee to the attorney preparing the new deed and a nominal charge for affidavits and recording the deed; a cheap price indeed for protection and peace of mind.

• • •

Dear Mr. Meltzer: I'm a fellow real estate broker, and am honestly enthusiastic about the benefits of real estate investment. Too enthusiastic, I guess, as I can't always get my fellow Kiwanis members to believe me. They will believe you. So answer this:

If a man bought a house in 1940 for $10,000, what would it be worth today? — F. B. P.

ANSWER: As you know, the type of house and the location greatly affect value trends. All things being equal (and average), however, a $10,000 house bought in 1940 (pre-World War II) might be worth roughly $30,000 today.

They'll Do It Every Time
By Jimmy Hatlo

Ivanhoe

IVANHOE — Mr. and Mrs. Bonzer Rollins visited recently with Mr. and Mrs. Lloyd Robertson, Moira.

Mrs. Hugh Sutherland, Carstairs, Alberta, spend a few days with Miss Beatrix Fleming.

Mr. and Mrs. Stanley Frost spent the past week in London, Ontario.

Miss Joan Wagar of Hamilton spent a few days with Mr. and Mrs. Milton Shaw.

Mr. and Mrs. Hamilton Donnan, Ridge Road, Mrs. Jas. Sharpe, Harold, visited Mr. and Mrs. Milton Shaw and Mr. Roy Thrasher.

Miss Susan McMaster, Miss Judy Wood are holidaying at Niagara Falls, Ontario.

Dennis McMaster was a guest of Mr. and Mrs. Ted Fleming recently.

ATTRACTS ATTENTION

BRISTOL, England (CP) — Bristol City Line has adopted a new color for its latest cargo liner, Halifax City. General Manager David Hall said the liner will be plying the Great Lakes "where trade was already good, and if we want business we must attract attention." The color: vivid orange.

OLD ONTARIO SAYING...

"IF YOU WANT A JOB DONE... GIVE IT TO A BUSY MAN"

Here Is A Man Busy Building Farm Buildings

BOB REID

Busy ... but at your service with engineered Beaver Lumber plans, planning help and estimates for all types of farm buildings. Beaver Buildings are erected by approved crews from plans selected or fitted to your farm program. Profession wide experience and know-how to build the buildings to do the job. Phone now, every day counts!

BOB REID

PHONE WO 2-4595

DEPENDABLE

BEAVER LUMBER

101 Church St. WO 2-4595

Cherney's FURNITURE WORLD

PHILIPS takes the time to build the best CLEAR-OUT OF 1964 MODELS

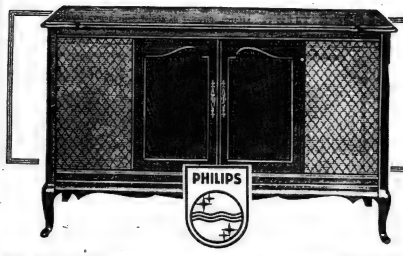

LOOK! YOU SAVE 71.00
PHILIPS STEREO "The Orlean"

- Lifetime Guarantee on 4 speed turntable
- 4 Novo Sonic duo-cone speakers equivalent to eight speakers
- FM/AM Radio tuner
- FM Multiplex becon signal switch
- Inputs-Outputs (For extension speakers or playback and record with stereo tape recorder).
- Record Storage
- 70 Tube function
- Cabinet dimensions. 38" h., 50" w., 17" d.

Reg. 389. $318.

LOOK! YOU SAVE 71.00
PHILIPS 23" CONSOLE TV "The Miller"
"ONE OF PHILIPS FINEST SETS"

- 2 Year Picture Tube Guarantee
- Illuminated Channel Indicator
- Monomatic Tuning
- Picture Tube Overload Protector
- 25 Effective Tube Functions
- Frame Grid, Long-Life Tubes.
- Novo Sonic 8" Loudspeaker
- Long Distance Super Cascode Tuner
- Dimensions 30½" h., 33¼" w., 18" d.

REG. $329.
$258. with trade

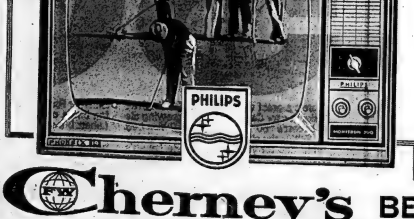

LOOK! YOU SAVE 41.95
PHILIPS 19" PORTABLE TV "The Phoenix"

- 2 Year Picture Tube Guarantee
- Luxurious Wood Cabinet
- Illuminated Channel Indicator
- Two Novo Sonic Loudspeakers
- Front-Mounted 5" Ticonal Speaker
- 25 Effective Tube Functions
- Dimensions 19" h., 28" w., 15" d.

REG. $269.95 $228.

SHOP OUR SEMI-ANNUAL INVENTORY SALE

Cherney's BELLEVILLE PLAZA — WO 8-5563

Neither of Two Main Parties Has Any Desire to Make Colored Immigration Issue

By DOUG MARSHALL

LONDON (CP)—The problem of colored immigration into Britain is an iceberg both major political parties hope will stay safely submerged during the coming election campaign.

Neither Conservative nor Labor party headquarters have any desire to make immigration a national campaign issue. But there are signs the iceberg is about to surface anyway, creating a potential hazard to all concerned.

Both parties are under considerable pressure from certain local constituency organizations to include a statement on immigration in their election manifestos—or at least make their official positions on the subject clear.

Most of the pressure comes from the industrial Midlands where concentrations of West Indian and Asian immigrants have had the greatest impact on established social patterns. The Birmingham area, nucleus of the Midlands, now has an estimated 300,000 colored immigrants out of a population of 1,100,000.

Adding to the pressure is Lord Elton, a politically - independent peer who favors restricted immigration. He has written to several national newspapers accusing the parties of "something like a conspiracy of silence as to the racial problems that are steadily building up here."

PREVENT BLOODSHED

Elton's argument is that Britain now has a colored population of more than 500,000—compared with 80,000 in 1955—and it would be better to risk racial tension now by forcing the issue than have racial bloodshed later.

Officially, at any rate, the ruling Conservative party has the cleanest slate on immigration. The party chieftains stand by the Commonwealth Immigration Act of 1961, renewed for a further two years at the end of 1963.

The act controls immigration from all Commonwealth countries by means of work vouchers—issued by immigration authorities on the basis of education, technical capability or the promise of employment within the United Kingdom. The bill has effectively reduced the flow of about 115,000 in 1960.

The Tories argue these controls, although odious to those who conceive Britain as an all-welcoming mother of nations, are the best practical formula for coping with the colored problem without creating the sort of situation that led to the 1958 race riots in London's Notting Hill district.

Unfortunately for the Conservative central office, a Tory minority composed of men like Lord Elton are not satisfied with this central position.

FORESEE MILLIONS

Predicting a British colored population of 3,000,000 by 1980 and pointing to the recent racial strife in the United States, this group agitates for much stricter controls or a virtual bar on all colored immigration.

Labor's position remains unclear. The party opposed the Immigration Act and Labor Leader Harold Wilson a on record as favoring a system by which the Commonwealth countries exercise controls at their ends.

But most non-partisan commentators agree Wilson's plan is impracticable. Pakistan alone, for instance, has 120,000 people waiting for British work vouchers and has enough trouble trying to eradicate the flourishing trade in forged vouchers that complicates matters at both ends.

Without a clear alternative to the Immigration Act, Labor campaign leaders are beginning to worry that a "soft" line on the problem may cost them key industrial seats. They have some cause.

WOULD MAKE ISSUE

At a recent meeting five of the seven Conservative MPs in the Birmingham area indicated they would make immigration one of their campaign issues whatever the Tory headquarters said. Their statement, issued to local newspapers, discussed "inseparable fractions that could be "avoided by forethought.

Although Tory headquarters disowned this line of reasoning and some of the participating MPs have since recanted, the situation is explosive enough to make Labor concerned about the safety of the six Birmingham-area seats they now hold.

In particular they are worried about Smethwick rifle ing, held by shadow foreign secretary Patrick Gordon Walker who would certainly be a leading figure in the next British administration if Labor is elected.

It was in Smethwick earlier this year that Labor lost control of the local council after a bitter election campaign was fought on the immigrant issue and the unofficial slogan "If you want a nigger neighbor, vote Labor" was first heard.

Report

(Continued From Page 1)

2,000,000 words of evidence. The commission also undertook a great deal of research.

The group now has sifted much of this information and actually has started work on a draft of its report, it was learned. But this job will take months.

INDICATIONS LAST MARCH

The implications for government tax policy are indicated by Mr. Gordon's statement in his budget last March 16.

After citing reasons for not following the United States example of a major reduction in personal and corporation income tax rates, Mr. Gordon said:

"Quite apart from the question of an over-all tax cut, the government has decided, after considering the numerous suggestions and views put before us, that major changes in our tax structure should not be made until after we have received and published the report of the royal commission on taxation."

At that time he expected to get the report by the end of this year, and its supporting technical material shortly after.

Mr. Gordon said this meant the government could have the report in hand this week for the budget of 1965, though "there will probably be more to be done than can or should be attempted in a single budget."

"In the circumstances it would be unwise and unwarranted to set about major changes at this time."

Delay of the report could have other ramifications.

The federal - provincial tax structure committee, for example, is scheduled to begin work this fall. It is understood that it is expected to have the commission's report in hand.

The committee was conceived at the Quebec City conference last April to make a "review in depth" of the country's tax resources in relation to the responsibilities of both the federal and provincial governments.

124 Dead

(Continued From Page 1)

extended to Hatteras.

The storm was moving at about 10 m.p.h.

FLORIDA DAMAGE

First surveys of the Florida damage showed:

Metropolitan Miami — Eighty per cent of homes, trees and phones out of service, 12,000 homes damaged, store windows smashed and merchandise ruined, streets blocked by fallen trees and limbs, hotels, apartments and stores damaged without windows or electricity.

Fort Lauderdale — Streets blocked by drifted sand, power and telephone failure, buildings under construction razed to the ground, numerous fires, damage estimated at $15,000,000.

West Palm Beach — Power and phones out, places damaged at the airport, shipping centers and downtown merchandise from demolished shops, an 85 - foot ship beached to the north.

Fort Pierce — Fishing pier swept away, roads flooded, general power failure, shrimp luggers boats sunk in harbor, homes unroofed, cars flattened by falling trees, large portion of citrus crop lost.

Vero Beach — Power failure, roads blocked by fallen trees, windows smashed and some homes unroofed.

PAPER SWITCHES BACKING

OCALA, Fla. (AP)—For the first time in its 98-year history, the Ocala Star-Banner has endorsed a Republican candidate for president. The newspaper editorially endorsed Senator Barry Goldwater Thursday as "the man for the job" of president. The newspaper traditionally has backed Democratic candidates. It said it believes election of Goldwater would halt and possibly reverse the trends toward "a socialized economy."

HOME OF THE WEEK

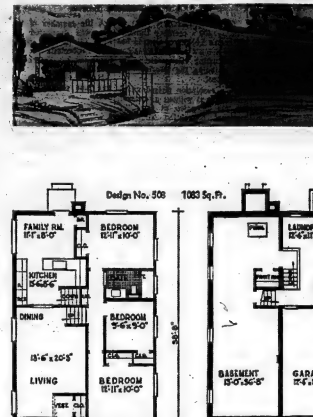

Here is a split level Design that can be built on a 40 foot lot including the garage. One level houses the garage and laundry. There is also a lavatory in this area plus an outside rear entrance. A short stairway leads to the basement beneath the Kitchen-Living room area. There is also another short stair between the laundry and the kitchen, and still another from the dining area up to the bedrooms above the garage. This makes four levels available for full utilization. That's what makes it a model of efficient and sound planning. The design would be very applicable for a lot which sloped to the right, or to the left is built in reverse.

Standard Blueprints for this Design No. 508 cost $15.00 for the first set, and $3.00 for additional sets. They are available in Canada by return mail. (Ontario residents must remit 3% sales tax.) Now available at this newspaper office (or from address below) is our new Design Book entitled "Suburban and Country Homes designed for Canadians," price $1.00 tax free. This 1964 edition includes information on Cost of Building and Financing in Canada, Heating, Insulation, Constructional Details, etc., plus 100 outstanding new designs —Ranch, one and half storey, split level, two storey colonial, and duplex homes. Also included in this book are full details on how to order Blueprints.

Apply Ontario Intelligencer Ltd., Box 190, Belleville, Ont., giving design number and enclosing $1.00.

Swords, Shaving Blades And Bullet-Proof Vests

LONDON (CP) — Two tired, man delivered 24 bulletproof vests to a fashionable London hotel just before the Second World War began.

"How are you going to get them out of the country?" asked Leonard Barratt, whose staff had worked overtime on the order.

"I have my yacht," replied an anonymous and muffled man with a thick German accent as he paid for the vests in small bills.

Whether the vests were for Hitler and his chiefs of staff remains unknown but it is probable that British-made bullet proof clothing stopped bullets and flak on both sides of the battlelines.

Wilkinson Limited, best known for swords, made more than 20,000 metal waistcoats during the war and the firm still gets thanks from many Allied airmen who owe their lives to a few leaves of metal sewn into canvas.

Today business is not what it was with the cut and thrust of modern politics the London firm in plush Pall Mall still sells about 100 vests a year.

Ex - King Farouk of Egypt trotted into the Wilkinson basement and bought four assassin-proof vests—and a necktie as an afterthought.

Madame Chiang Kai shek's portable shell had couri satin and piped edges.

Barratt recently shipped a vest to South Africa. "Thanks," the buyer wrote back. "It arrived just in time for the election."

An explorer bound for South America's Amazon jungle bought a special armed skirt supplementing the vest, to ward off poison-tipped arrows, and became "the biggest armadillo in the jungle," as Barratt put it.

Some French detectives are even wearing armored bowler hats.

Barratt's standard vest is made of aluminum alloy plates. It will stop nearly any pistol or revolver bullet at six feet and a powerful man's dagger can't pierce it either. At 13 pounds, it is light enough for the wearer to flee handily after the first shot.

CONTRACTING
Have Your Mason Work Done by a mechanic
Brick Stone-Pointing Etc.
STANLEY CARTER
81 EVERETT ST.
Good Workmanship is our Business . . . .

Sunny Sunday Is Forecast By Weatherman

TORONTO (CP) — Weekend weather outlook:

The weather in southern Ontario this weekend shows every sign of being considerably warmer than during any other comparable period this month. However, a storm moving eastward across the upper lakes and the as-yet-uncertain influence of tropical hurricane Cleo indicate an unsettled aspect to the prevailing weather into the beginning of next week.

Present indications favor a pleasant, sunny Sunday and an unsettled Saturday with variable cloudiness and possible showers or thundershowers.

Desirable Office Space
FOR RENT
AVAILABLE IMMEDIATELY
Large area. Partitions can be arranged to suit tenants. All area is available on second floor level. Price ranging from 1.50 to 1.75 per square foot. Apply to
TRUDEAU MOTORS LIMITED
31-45 STATION STREET PHONE WO 8-6767

Plants Developed At Nurseries World Famous

WINNIPEG (CP) — As a farmer, 52-year-old Dr. Frank L. Skinner was a failure.

He saved the family fortunes, however, with $1 he spent on a packet of seeds in the 1920s.

Today the name Skinner, the Dropmore, Man., nurseries he maintains, and the plants he has developed are world famous.

Dr.-Skinner began his nursery enterprise near Dropmore, 250 miles northwest of here, and his 70-acre establishment is rated among the world's leading plant experimental stations.

Skinner-bred trees are found from Colorado to the Arctic and New Zealand and the Azores soon will have shipments from Dropmore.

He has been trading seeds and plants with other horticulturists for 40 years and periodically receives specimens from Russia, Manchuria, Czechoslovakia, Finland, Norway and other countries with a climate similar to Manitoba's.

He began his career in 1893 from Aberdeenshire, Scotland, and maintains his family's tradition of having a Skinner horticulturist in every generation for 200 years.

In 1949 he was awarded an honorary Doctor of Laws from the University of Manitoba in recognition of his experimental work with prairie plants. He has been awarded the Cory Cup by the British Horticultural Society for the outstanding plant produced in the British Commonwealth—the Maxwell lily.

Dr. Skinner remained a bachelor until he was 68, and today with five children under 15 years of age, he is one of the few in Canada to be receiving both his old age pension and family allowance cheques.

Greater

(Continued From Page 1)

greater than any adversary and growing. Enemies and allies know where the U.S. stood. There was no place for weakness or recklessness in today's world.

He dealt specifically with racial violence by saying that "those who break the law—those who create disorder, whether in the North or South —must be caught and brought to justice."

WANTS MANDATE

Johnson said he wanted a mandate to "rebuild our cities, protecting America's natural beauty, giving educational opportunities and a full life. The alternative "is not between liberals and conservatives, party and party, platform and platform. It is between courage and timidity," he said.

As well as the Kennedy memorial film, the convention saw one of Johnson's political career. It also paid tribute to two departed giants of the party—Mrs. Eleanor Roosevelt and the late Speaker, Sam Rayburn of Texas, whose protege Johnson was.

While oratory and emotion filled the hall, outside thousands more jammed the boardwalk areas to watch parades, bands, fireworks and other diversions assembled to help Johnson celebrate his birthday.

There was a birthday cake and a fireworks "sketch" of the president, as well as a huge cake inside the hall.

LONG LIFE

A life insurance company has issued the results of a life expectancy survey: Persons of 45 may expect to live another 18 years in India to 32 in Norway.

U.K. Inflation: Serpent In Suburban Paradise

BROMLEY, England (CP) — The cost - of - living serpent is poisoning contentment in this London suburban area — Britain's No. 1 dormitory paradise.

Up, up, up go the prices and down, down, down goes the morale of such people as civil servants and salaried commuting to powerful Whitehall, constituency of former Prime Minister Harold Macmillan.

A Conservative national newspaper carried the cry of despair of a local Liberal parliamentary candidate. He gave up the fight for the fall general election because he couldn't afford to live in Bromley and campaign. The Labor candidate, a stockbroker, lives in a neighboring town.

Macmillan, 70, retiring from politics, doesn't live in middle-class Bromley either but that's because the millionaire publisher has long - established homes elsewhere.

"It's a little different in my case," John Bromley, 29-year-old school teacher and the former Liberal candidate, told a Canadian reporter.

Britain's election has been expected off and after for two years and it was partly the wait that eliminated Mumbo. Political chores kept him away from extra work that might help him support his wife and two children.

"I hoped I could hold out, but I cannot," said Mumbo, illustrating his dilemma by discussing finances.

"As teachers' salaires go, I am pretty well off at £1,250 ($3,780) a year. But the building societies will lend only a maximum of three times annual salary for purchase of a house.

"Semi-detached houses run to about £4,500 or £5,000—the new ones £8,000 or more. So I'm unable to buy a house. Instead I rent a house for about one-third my net income, but the building societies say advise one shouldn't pay more than one-fourth of income in rent."

Mumbo feels this problem is chronic in the congested London suburban areas as new workers continue to arrive from other parts of Britain. Young couples and salaried folk find it particularly tough, and "the business executives with expense accounts are the only ones able to take the strain."

"Young people who have lived here all their lives are having to move away as soon as they marry," said Town Councillor Brian Taylor. "They just cannot afford to buy a house here."

The weekly train fare of $4.45 cuts into the spending money of the affluent Briton who lives in Bromley and commutes to London. As The Sunday Telegraph puts it:

"Keeping up with the Joneses years and it was pretty fair to wait that eliminated Mumbo. Political chores kept him away from extra work that might help him support his wife and two children.

"I hoped I could hold out, but I cannot," said Mumbo, illustrating his dilemma by discussing finances.

"As teachers' salaires go, I am pretty well off at £1,250 ($3,780) a year. But the build-

WESTGATE PHARMACY
WO 2-2825
Open Daily 10 p.m.
FREE MOTOR DELIVERY

let's talk "cents" about entertaining!

Nearly everybody likes to entertain. And everybody wants to be considered a good host or hostess.

Problem is that a family income budgeted for mortgage, car payments, insurance and other fixed expenses won't stand big entertainment bills. It doesn't make economic sense.

So what to do —when you know that among your guests some prefer gin, others rye, vodka, sherry or beer—and your budget won't stand such an assortment?

Here's the solution that will delight everyone—and keep your entertainment cost at a minimum—

Buy just one liquor: A special brand of extra light rum. Its name: TROPICANA. Made by Woods, who have been distilling fine rums for over 75 years . . . And what's special about TROPICANA?

It's so versatile, it's practically a *one-brand bar!* Besides being a superior light rum by itself, your guests will enjoy it in any rum drink imaginable.

It makes delightful versions of almost any drink you can name! Just try TROPICANA with three or four quite different mixes. You'll realize you're on to something good!

Tropi-cola, for instance! Lots of people have already discovered Tropi-cola. They will be delighted with Tropicana and Ginger, Tropicana and Tonic, Tropicana and Bitter Lemon, or what have you!

"A refreshing change" . . . "a delightful idea" . . . "mighty satisfying" . . . With TROPICANA your reputation is established . . . and your budget saved!

Extreme Innovations Excluded

PARIS (AP)—Hubert de Givenchy Thursday revealed an elegant, immaculately tailored fall - winter fashion collection which notably excluded some of the more extreme innovations which marked other Paris showings a month ago.

Givenchy's new collection stresses simplicity, but also features a line of sophisticated designs for matronly ladies.

Only in hats does Givenchy move away from basic simplicity. He is showing a number of Chignon caps ranging from geometric cubes and rhomboid shapes to tiny hats made of dress fabric and glittering with mock jewels.

He employs a band-loomed, sequined wool in pale rose, black or emerald green colors in sweeping, full - length evening coats.

Givenchy's bias-seamed princess sheaths step forth again and again, giving effect to a great variety of rich fabrics.

Most of them have their own coats. Though sleeveless, or cut with deep, softly draped armholes to cover the top of the shoulders, these dresses all have demure necklines and only occasionally a deep dip in the back.

Miss Amy Fisher has recently earned her flight hostess wings following completion of the Trans World Airlines' training course at Kansas City, Missouri. She is currently based in San Francisco, California assigned to TWA's Star Stream Jet fleet. She is the daughter of Mr. and Mrs. Fredrick Fisher of 42 North Front Street, Belleville.

NEW WORK

VICTORIA (CP) — An 18th - century Japanese porcelain figurine of a peasant eating a sweet potato has become the world's first work to enter the collection of Greater Victoria Art Gallery. The work was presented by a San Francisco donor, Mrs. Fred Folland.

MR. AND MRS. WILLIAM PAUL EMERSON

Emerson – McQueen

Rev. W. C. Hewitt, Toronto was assisted by Rev. J. A. Dunlop at St. Margaret's-on-the-Hill Anglican Church for the wedding ceremony when Barbara Ann McQueen, daughter of Mr. and Mrs. George C. McQueen, Munro Avenue, Belleville, became the bride of William Paul Emerson of Oshawa, son of Mr. and Mrs. Edward F. Emerson, Hallowell.

Wedding music was provided by the guest organist, Mr. Donald Davenport who played during the signing of the register also. White and yellow gladioli were used to decorate the altar.

The bride was given in marriage by her father and entered the church wearing a self-styled gown of white peau de soie, floor-length with matching train attached at the waist. The skirt was bell-shaped and a chantilly lace bolero jacket with three-quarter length sleeves was worn over the sleeveless dress. The bodice had a bateau neckline and was buttoned at the back. Her shoulder-length veil was held with white roses, and she carried a bouquet of yellow roses, white shasta daisies and ivy.

Miss Jean McQueen of Belleville, sister of the bride was maid of honor in a pale yellow brocaded taffeta dress with jacket, elbow-length, styled in a fashion similar to the bride's. Miss Ann Emerson, sister of the bridegroom was bridesmaid wearing pale aqua brocaded taffeta dress and jacket in the same style. Their headdresses were two cabbage roses with short veils, matching shoes and white gloves.

Mr. Raymond Emerson of Hallowell was groomsman, and the ushers were John Emerson and Eric Emerson of Belleville. All were brothers of the bridegroom.

A reception was held at the Club Canara, where the bride's table was decorated with yellow and white roses and candles and the bouquets of the bride and her attendants.

The bride's mother received the guests in a two-piece dress of aqua lace over taffeta with matching hat and white accessories. She wore a corsage of gardenia and pink Sweetheart roses.

The bridegroom's mother assisted wearing a two-piece dress of pale blue lace over taffeta, white hat and accessories, and corsage of gardenia and pink Sweetheart roses.

The bride chose a white and yellow sheath topped with a yellow linen coat for the wedding trip to Niagara Falls, Windsor, Detroit and other points in Western Ontario. Her hat was yellow flowered with net and her accessories were white.

Guests were present from Lloydminster, Alberta; Toronto, Ottawa, Trenton, Oshawa, Peterborough, Perth and nearby communities.

Mr. and Mrs. Emerson will reside at 109 Hunter Street, Oshawa.

Before her marriage the bride was entertained at a shower at the home of Mrs. Charles Thompson, Munro St., Belleville, with co-hostess Mrs. Geo Hollinger. Dr. and Mrs. A. C. Locke entertained at a dinner and a presentation of cups and saucers and tea towels. The bridesmaid's classmates at BCI gave a miscellaneous shower at the home of Miss Amanda Parker, 77 Chatham St.

OVER THE WALL

Since August 13, 1961, almost 20,000 persons have crossed the wall and adjacent barriers dividing Berlin and West Germany from East Germany.

CBC Commended by CWL For Discontinuing Series

By BRENDA LARGE

CHARLOTTETOWN (CP) — The 150,000 - member Catholic Women's League of Canada has commended the Canadian Broadcasting Corporation for discontinuing the television series Quest.

In a resolution passed unanimously, and without discussion, by 300 delegates at the CWL national convention Thursday, the league called the program "offensive to moral principles and indecent for public viewing."

Two programs in the Quest series, For the Want of Better Things to Do and Crawling Around, were singled out in the league's resolution as being particularly offensive.

The resolution also criticized two programs shown within the last year on the Festival television series. They are A Very Close Family and Still Life.

The league praised the CBC for "such fine programs as Heritage and others."

Another resolution expressed concern at "mounting evidence that cruelty and neglect of children is seriously increasing." The resolution states that because of a lack of specific legislation, doctors, hospital personnel and social workers are seriously hindered in pressing investigations of suspected cases of abuse.

COMMEND MINISTERS

Members approved a resolution commending provincial education ministers for recent efforts to establish a basic secondary school curriculum which would be acceptable in all provinces.

The league decided to petition the federal government to increase income tax exemptions for single persons to $1,500 from $1,000 and for married couples to $3,000 from $2,000 when one is not earning more than $250, a year.

It also wants the government to make changes in estate and succession duties so that success duties on pensions left to widows or dependents would be collected annually in accordance with a definite schedule during the lifetime or period of eligibility of the widows or dependents.

The CWL will join a number of other Catholic organizations in petitioning the Congregation of Rites in Rome for the beatification of the late Pope John XXIII.

Catherine A. Toal of London, Ont., was elected national president.

Playground Activities

BAYVIEW HEIGHTS

Wednesday afternoon at Bayview Heights marked the beginning of pioneer day. Davy Crockett's fashionably dressed women of the west and Indians invaded the playground and formed a gay and colorful procession through the streets.

The winner of the best costume was Stephen Dawkins as a little old lady; 2nd were fashionably dressed Paulette Fairborne, Laurette and Carolann Fairborne, A tie for third resulted in Wayne Dawkins and John Shaxi being the winners. The winners in the originality prize was the old west family comprised of Cathy and Nancy MacDonald, Christine Dall and Brenda Otto.

Following the judging an old fashioned wiener roast was held and ninety children at the close of the playground day left full and happy.

Many thanks to judges Steve Glancey and Pat Burns and special thanks to Nancy Harrison who helped in the preparation and execution of the wiener roast. Supervisor Meg VanAlstine.

HAND-KNIT HELMET AND MITT SET worn by the small boy trying to take possession of this candy jar as "big as the Ritz" feature masculine cable and saddle stitches. In "Orion" acrylic fibre, they are the products of a flourishing headwear cottage industry which provides part-time employment for 1,300 housewives in Quebec, New Brunswick, Nova Scotia and the Gaspe. It was founded 18 years ago in Montreal by Hersey of Canada. For boys up to six years, peaked helmet has ear-protecting tie-downs, is washable and non-allergenic.

Attention MOTHERS!

IS THERE A NEW BABY IN YOUR HOME?
Would you like an experienced nurse to show you how to care for this new arrival?

A MEMBER OF THE UNITED APPEAL

Ask Your Doctor—or Call the V.O.N.—WO 8-7210
Area Served, Belleville and 3 Mile Radius of City Limits and Point Anne

Ann Landers

Small-Boy Antics Act Out of Place in Marriage

DEAR ANN LANDERS — I am going with a nut. Last night when he arrived to take me to a party he had a black patch over a perfectly good eye. At first I was frightened. I thought something terrible might have happened to him. I should have known better. He is always doing crazy things like that.

If the party is formal he wears a dinner jacket — and tennis shoes. Or instead of a formal shirt, he'll wear a turtleneck sweater or an ascot.

Last year he grew a half a mustache. I refused to kiss him till he shaved it off. (It took three weeks before he gave in.)

Last week he tried to pay a bar bill with Chinese money. He got into an argument with the bartender and I was embarrassed to tears. We were asked to leave.

Believe it or not, he has many fine qualities and is considered a good catch. I'd like to marry him, but frankly I'm afraid. What do you say? — SHAKEY SHEILA.

ANN LANDERS

DEAR SHAKEY — If these small-boy antics embarrass you now, I can promise you that after marriage they will drive you out of your mind.

Any guy who is as flakey as this one sounds would probably sign the marriage certificate with invisible ink — then where would you be, Toots?

* * *

DEAR ANN LANDERS — We gave our daughter a telephone of her own for her 16th birthday. It was what Linda wanted most in all the world. She begged for it for two years. To be honest, I was happy to see her get her own telephone because our line was constantly tied up by her calls. This is what happened:

The other evening my husband and I were out. He was expecting an important business call and tried to telephone home to learn if the call had come through. Well, he tried for 30 minutes to get our line without success. He finally got so mad he got into the car and drove home. There he found Linda, lying on our bed yakking on our telephone.

He asked her why she was not using her own phone. She replied, "I am expecting Bill to call and I wanted to leave my line free." what do we do NOW? — STONEWALL

* * *

DEAR STONEWALL — Now you tell Linda that if she pulls such a stunt again she will no longer have her own phone nor will she be able to use your phone. And tell her in terms that will leave no room for speculation.

* * *

DEAR ANN LANDERS — My husband passed away six months ago. He was a fine man, 14 years my senior, and treated me very well. He had three daughters by a previous marriage. (He was a widower.)

Before I married Jerrold I had a good position in a bank. I returned to work several weeks after Jerrold died just to keep occupied.

A man who is an officer of the bank is a long-time friend. His wife passed away two years ago. He invited me to have dinner with him, and see a play. I didn't know if it would be proper so I asked my clergyman. He said "Yes, go," so I did.

This morning two of my step-daughters telephoned me to say I had disgraced the memory of their father by going out with a man "before he was cold in his grave."

I am sick about this. Do you feel I should stay home for a full year as the girls said? I want to go out with this man again but not at the expense of creating trouble in the family. Your views are welcome. — ANNAMARIE.

* * *

DEAR ANNAMARIE — Before you accepted the date you consulted an excellent authority — your clergyman. He gave you what I feel was superb advice, and I hope you will continue to follow it. If the girls have any further criticism, direct them to him.

* * *

ANN LANDERS' booklet, "How To Be Date Bait", gives sound and solid rules for teen-age dating. To receive a copy enclose with your request 25c in coin and a long, self-addressed, stamped envelope.

Ann Landers will be glad to help you with your problems. Send them to her in care of this newspaper enclosing a stamped, self-addressed envelope.

GROUP THRIFT FARES TO EUROPE

By Ship	Going	Returning
1.	Aug. 25	Oct. 21
2.	Sept. 11	Oct. 23
3.	Sept. 15	Oct. 28

FARES FROM $330.00
ROUND TRIP
CUNARD LINE
Call Us For Information
DAVISON & DAVISON
Travel Agents
Belleville — WO 8-7459

FALL Fashion OPENING

Curtains up on another wonderful season, filled with all the up-to-the-minute fall fashions you'll love! We've shopped the collections for the very finest, newest, most beautiful styles in millinery, to assure you of looking lovely this fall.

2.95 to 40.00

WOODLEY FURRIERS
Where you always find the newest . . . first
273 Front St. WO 2-4911

PRE-INVENTORY
HURRY! FINAL DAYS!
CLEARANCE
SALE ENDS MONDAY, AUGUST 31st.
AT
STANLEY'S LADIES' WEAR
70 DUNDAS ST. W. EX 2-5095

DRESSES as low as 2.99
FOR THE YOUNG SOPHISTICATE WHO IS 5'1" OR UNDER
PETITS from 5 to 15 ..... Low as ½ PRICE

SPECIAL RACK OF ½ SIZE DRESSES
12½ to 26½ — Great Reduction.

SPRING & FALL COATS
ALL-WEATHER CAMEL HAIR
AS LOW AS 9.99

ONE RACK OF 2 & 3-PC. SETS
AS LOW AS ½ PRICE

SMART GROUP OF
SKIRTS as low as 2.99

LARGE ASSORTMENT OF TOPS
Sleeveless AS
Rolled Sleeves LOW 1.49
Long Sleeves AS

DISCONTINUED AND BROKEN LINES OF "FORMFIT"
BRAS & GIRDLES ½ Price

WEDDING GOWNS
Clearance prices only to Aug. 31st. ..... 25% OFF

ONE RACK OF SLIMS AS LOW AS 4.99

ALL SALES FINAL – NO REFUNDS
NO EXCHANGES – ALTERATIONS EXTRA

Readers' Friday Column

by Mary Moore

QUESTION:

. . . I would like to know how to bake and stuff a lake trout. How long it would take to bake per pound; what degree of oven and also how the stuffing is made. This is the first time we have had lake trout. My husband was lucky to make a nice catch. Mrs. T. M. R.

ANSWER:

Congratulations!

BAKED STUFFED LAKE TROUT (or other fish weighing 3 to 4 lbs. dressed weight):

Measure the stuffed fish at the thickest part and allow 10 minutes cooking time for each one inch of stuffed thickness.

Clean the fish by removing entrails, scales and fins. Wash and dry the fish. Head and tail may be left on if desired. Sprinkle it inside with salt. Salt it loosely (see below).

Fasten the opening with small skewers or tie with string. Place on greased baking pan and brush with melted fat or oil. Bake at 450 deg. F., allowing 10 minutes for each inch of stuffed thickness. Stuffing for Baked Fish weighing 3 to 4 lbs.: 1-3 cup chopped onion, 1-3 cup chopped celery, 3 tablespoons butter, 1 teaspoon salt, 1 tablespoon chopped green pickle or relish (or 1 teaspoon tarragon), 3 cups soft breadcrumbs. Cook onion and celery gently in melted butter for about 5 minutes. Remove from heat and add remaining ingredients. Bake (see above).

FRIDAY

Dinner Menu

Spanish omelette, corn on the cob, mashed turnip, mixed greens with Roquefort dressing, peaches and cream, sesame squares (see Thursday), coffee.

QUESTION:

We have a lot of Swiss Chard in our garden. Our family are fond of it but I have no ideas . . . other than buttered or creamed. I freeze it also, so your suggestions will be most welcome. Mrs. Ivan L.

ANSWER:

I have mailed to you a release from Aug./62 giving one method of serving chard. Other ideas follow:

CHARD AND CHEESE SOUFFLE (spinach may be substituted):

Into 3 tablespoons butter or margarine stir, over low heat, 4 tablespoons flour and 1 teaspoon salt. When blended stir in 1 cup milk until thick. Add ½ lb. grated Cheddar cheese. Remove from heat and stir until cheese is melted. Beat in 4 egg yolks and 2 cups chopped, cooked chard, 1 tablespoon grated onion. Fold in 4 stiffly beaten egg whites. Turn into greased casserole, stand in shallow pan of hot water, and bake at 350 deg. F. for 40 to 50 min.

NOTES:

1) Chard may be made into cream soup. 2) Chard may be prepared in any way spinach is prepared. 3) Try serving it creamed, adding ½ cup cooked, crumbled side bacon or sauteed mushrooms.

SPEAKING of MANNERS

PATRICIA LEWIS

MAIL CALL

Question: I have to bring a small hostess gift to a friend, and was wondering if a make-up kit would be correct. It would fit my budget, but would it be appropriate?

E. S., Kew Gardens, New York

Answer: Make-up isn't the best choice. It may be the wrong color and not the type for a particular type of skin. Cologne or guest soaps would be more appropriate. If you're still stuck on the idea of bringing some sort of make-up, then you might consider the gift package of a selection of lipsticks in different colors. The hostess may either use them herself, or put a couple in the powder room for guest use.

Canadian Fashions Show Originality With Workmanship, Design Quality

Canadian women are specially blessed when it comes to buying clothes made in their own country, particularly those by Ontario manufacturers. This year the presentation at the C.N.E. is twice as large as last and covers sportswear for all, daytime elegance, junior lines, including children's clothes, and exotic evening wear, an array hard to beat in any country, where fashion is a major industry.

AMAZED AT CLOTHES

Last November the Ontario Government invited leading New York buyers, a group of 13 merchandise buying representatives, fashion co-ordinators and fashion magazine writers from Vogue, Harper's Mademoiselle to visit Toronto. These women, tops in their fields, were amazed and delighted to find our clothes much better made than many they bought elsewhere, even from among the hundreds of lines from their own country, and certainly from Europe and markets in the Far East. Prices are very good, fabrics and finishing simply wonderful," they all agreed. It was a real eye-opener to them that their northern neighbors were producing such excellent ready-to-wear, especially some original Canadian designs. They had no idea we had such a galaxy of creative talent.

As Canadians we sometimes think an import label means a better garment. But this is not always true. When you shop "Canadian" you not only help our economy, find jobs for many, but get quality workmanship, well-finished, inside and out seams, and have the benefit of superlative fabrics. Canadian-made fabrics are being used more and more as they become available — our synthetics are often better than imports of man-made fibres. Fraser's must import many of the unusual weaves of cotton, wool and silk from Britain and France, and they're because manufacturers insist on the best, but also to help maintain a healthy trade balance. Canadian manufacturers score too in that they benefit from preferential import tariffs on fabrics, particularly from Britain, more favorable than their U.S. counterparts enjoy. The result — more and more U.S. buyers are coming to Canada to shop, getting built-in quality at better prices, even after paying their own duty into the U.S. We Canadians automatically get these goodies at considerably less cost than our U.S. neighbors.

ORIGINAL ITEMS

There are many Ontario manufacturers, who have fabrics exclusively woven for them in Canada. These are the clothes particularly that foreign buyers are eager to get — distinctive, top quality and original — items they can get nowhere else in th world.

Mrs. Lilah Lyonhorner, chairman of the Women's Advisory Committee of the Ontario Department of Economics and Development, says already since last November, many more Canadian originals are being bought by prestige shops in New York. If our Canadian-made clothes are acceptable to sophisticated New Yorkers, and being prompted, financially, the other side by stores of this calibre, we should take advantage of our own and be proud of this. We are really getting the best there is anywhere in value.

As to style—Ontario manufacturers are completely abreast of trends, not only doing some original designing, but producing adaptations of Paris, New York and London originals almost as soon as they are shown to overseas buyers. So aware of newness are they that they journey constantly, and often, not only to New York, but abroad, bringing back designs, ideas, interpreted for us in luxurious mood.

FASHION IS INTERNATIONAL

Another indication of the increasing popularity of the "North American Look," especially in Canadian clothes, is the increasing number of visiting U.S. "shoppers" who throng our big stores. Of course, the premium on our Canadian dollar helps, but this alone would not tempt them to buy unless they detected basic good value, high style, generous cut and unrivalled quality. Fashion is really international these days, and visitors are not only looking for plaids and sweaters, which have always been popular Canadian resources. Our knitwear, lingerie, clothes made from imported tweeds and wools attract them and bring them back again and again to Canada. Visitors are not confined to Americans — many come from as far away as Australia.

BELLEVILLE FIRM DISPLAYS

It takes time and work to develop markets and there are tedious difficulties. American buyers claim it was not until after World War II that New York buyers shopped in California, for instance. Apropos of this, a group of Ontario manufacturers hope to show their products in Philadelphia in October. To belong to this group one must be original, top level at the price, and above all, make clothes of impeccable quality. This will assure that anything that is sold outside of Canada will be of the best. You will be hearing more about the "group," which is not government sponsored, financially, though they will have the Ontario Government blessing. Their aim is to create for Canada an image of superb quality, originality at comparatively modest prices.

The firm of Avon Jewellery is showing made in Belleville costume jewellery, including pearls at the C.N.E. fashion show.

Mrs. Kennedy Gallant Figure At Reception

ATLANTIC CITY (AP) — Serene and gently smiling in a setting that must have evoked poignant memories, Mrs. John F. Kennedy joined hands with thousands of Democratic delegates or their wives Thursday for a marathon reception in her honor.

Mrs. Lyndon B. Johnson dropped by for the reception prior to the former first lady. Her elder daughter Lynda had arrived earlier.

Senator Hubert Humphrey, who Wednesday night was designated by President Johnson as his running mate, was greeted by Mrs. Kennedy with a big beaming smile. "Congratulations," she exclaimed.

As many guests were invited, 5,000 delegates, that the reception had to be divided into three shifts.

At each session Mrs. Kennedy made a brief speeech in the hotel's ballroom.

"I want to thank all of you for coming who helped President Kennedy in 1960," the white clad widow said in a low muted voice.

In a V-neck sleeveless two-piece ribbed silk dress with white gloves and white pumps, hatless and without jewelry, Mrs. Kennedy was perhaps the most simply dressed woman there.

She remained dry - eyed throughout the reading by actor Fredric March and his wife Florence Eldrege of some of Kennedy's favorite prose and poetry selections — some sad, some humorous.

She preferred not to attend Thursday night's closing convention session at which a memorial service was being held for her late husband.

Friends Honor Bride-to-Be At Shower

WELLINGTON — Mrs. Wilfred Burrus of Wellington, entertained approximately a dozen guests in her home recently at a pre-nuptial shower for Miss Carol Zachariah.

Several games were played, with Mrs. Clifford McFaul, Mrs. Pat Bryant and Mrs. Elmer McFaul winning prizes.

The gift table was decorated with pink and white streamers and wedding bells, as was the chair for the guest of honor. Miss Zachariah opened the many gifts with the assistance of Miss Mary Dot Burns who will be flower girl at the wedding.

Mrs. Burrus collected the ribbons and bows as the gifts were opened and created a colorful hat for the bride to wear during the evening.

A wedding gift was presented by Mrs. Elmer McFaul and Mrs. Andrew Allison from the Swamp College neighbors.

Mrs. Norman Webster won a lucky plate prize during lunch Miss Zachariah is to be married to Guardsman James Mercer on September 5th, in St. Gregory's R.C. Church in Picton.

RADIOS EVERYWHERE

Ninety-seven per cent of U.S. homes now have radio sets, a survey has found.

Back to School in a Skimmer!

THE A-LINE RATES HIGHEST with the back-to school set of all ages this fall! And that's good news for mom who sews, because the A-shape or skimmer breezes right past the waist — no stop for waist seams, and easy fitting all the way.

Shown here are four top pattern versions of the A-flared shape — a super-simple coat with raglan sleeves, back-pleat jumper, princess dress with low demi-belt, and the Chelsea-look skimmer with a vestee effect.

Choosing patterns is always fun; and this Fall the dazzling variety of fabrics adds an extra fillip of pleasure to home sewing. The rich, deep-toned plaids and checks are marvelous, and so are the paisley'and textured fabrics. You'll have a wonderful time!

4545—Daughter will love this A-line coat for chilly days. Easy sewing for mom — few pattern parts, simple lines. Printed Pattern in Child's Sizes 2, 4, 6, 8, 10. Size 6 takes 2½ yards 35-inch fabric. 50c.

4828—Jumper and blouse, always favorites of the school bus set. Printed Pattern in Child's Sizes 2, 4, 6, 8, 10. Size 6 jumper takes 1¼ yards 54 inch fabric; blouse 1 yard 35-inch. 50c.

4597—Princess skimmer to thrill the teens. They love the low belt, kick pleats — perfect for active school days. Printed Pattern in Teen Sizes 10-16. Size 12 takes 2¾ yards 54-inch fabric. 60c

4509 — Peppermint stripes, pert vestee, contrast binding — a dress to delight teacher's pet. Printed pattern in Girls' Sizes 6, 8, 10, 12 and 14. Size 10 takes 2 yards 39-inch fabric; ⅞ yard contrast. 50c

Send Order to: The Ontario Intelligencer, 60 Front St. W., Toronto 1

Name .....

Address .....

City .....

Number	Size	Price	Check
4548	.....	50c	Catalogue 50c .....
4828	.....	50c	(free pattern offer)
4597	.....	40c	
4509	.....	50c	

(Ontario residents add sales tax)

BAD BOY

"WORLD'S LARGEST PRICE CUTTER"

WHY PAY MORE

WHEN YOU CAN BUY THE SAME ITEM FOR LESS AT BAD BOY?

23" PHILCO TELEVISION

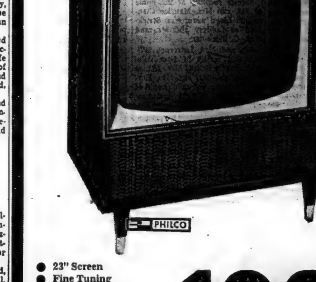

- 23" Screen
- Fine Tuning Television
- Front Control
- Power Chassis
- Highly Polished Walnut Finish
- Hi-Tone Front Speakers

COMPARE AT

198.88 with trade

Quick Delivery–Fully Guaranteed–Instant Credit

Everything Guaranteed — No Payments 'til Nov.

BAD BOY

521 DUNDAS STREET WEST BELLEVILLE WO 2-9121

Teen-Age Canada
Writer Changes Opinion About Beatle Quartet

By JACK HUTTON

Dear Ringo: Although this letter is addressed to all four Beatles, I'm speaking directly to you, Ringo, because we have something in common. Neither one of us will ever win a beauty contest.

If anything, you're ahead of me by a nose.

I'm writing this on the occasion of your first Canadian tour to tell you how one listener has changed his mind about you over 12 months. And believe me, my opinion had nowhere to go but up.

I still don't understand exactly what causes girls in Copenhagen, London, Winnipeg, Hong Kong, Liverpool — even Toronto — to scream, shout, stamp and generally turn into something their parents don't recognize when you walk on stage.

But I understand a bit more than I did when we chuckled over the first wire service stories describing the gimmick of four mop-top fellows in a Liverpool cellar playing rock'n'roll. Oh, how we chuckled!

THROWING STONES

It's only fair to admit I've criticized your group as much as anyone else. Maybe more. But writing this column, which appears each week across the country in every province, can be a little like living in a glass cage. And every time I criticized you, more readers started throwing stones.

Oh, the names they called me. A 13-year-old girl from Sydney, N.S., topped everyone else by calling me a "tin-eared, left-handed fuddy-duddy." (And it's not true, Ringo. I'm right-handed.)

So I sat down and listened to all your first records. Then I knew exactly where you stood. "One - record wonders," I said. Loud amplified guitars. Bad melody lines. A British attempt to imitate the worst of North American rock'n'roll.

Hah, what a prophet, eh, Ringo?

Then we saw you on television. I still thought it was amateurish, but I saw something else. I remember turning to someone and remarking that you had a secret weapon working for you. You didn't care.

I still think that's true. You don't care what critics like myself say. When you play you're enjoying yourselves, and that's what matters. People (for some of us) scorned your haircuts at first, but you didn't care.

MONEY MAKERS

Which of us has made more money in the last year, Ringo, you or me? If I could make one-quarter of your salary, I'd grow my hair long too.

Maybe I was prejudiced too because I'd spent years playing in dance bands and combos beside fellows who had loads of talent. As far as I know, they're all playing or studying in their same home towns, talented but unknown.

But you don't care about that, and you shouldn't. Your natural come-back is that you never claimed to be great. You are simply yourselves, playing music you like, and you will destroy yourselves and your music wherever you start copying someone else.

I can't remember the first time I caught myself humming "I want to Hold Your Hand." I stopped guiltily and looked to see if anyone had heard me. Then I thought about it. You know, it's not a bad tune. Nothing great, but it swings and it's unpretentious.

NO COLLECTOR

I don't think I'll ever compile North America's largest collection of Beatle records. The habit of enjoying mainstream and West Coast jazz is too firmly ingrained in me. Jimmy Rushing is still my favorite male singer.

But here's one tin-eared, right-handed fuddy - duddy hoping all four of you keep playing for a long time.

TOP TWENTY TUNES

1 Viva Las Vegas, Elvis Presley; 2 Hard Day's Night, The Beatles; 3 I Get Around, Don't Worry Baby, Beach Boys; 4 Rag Doll, The 4 Seasons; 5 Everybody Loves Somebody Dean Martin; 6 Wishin' and Hopin', Dusty Springfield; 7 Can't You See That She's Mine, Dave Clark Five; 8 No Particular Place to Go, Chuck Berry; 9 Chapel of Love, The Dixie Cups; 10 Memphis, Johnny Rivers; 11 I'm The One, Gerry and the Pacemakers; 12 World Without Love, Bobby Rydell; 13 Little Children, J. Kramer; 14 My Guy, Mary Wells; 15 Don't Let The Sun Catch You Crying, Gerry and the Pacemakers; 16 Do You Love Me? The Dave Clark Five; 17 Beans in My Ears, Serendipity Singers; 18 Yesterday Gone, Chad; 19 C'Mon Everybody, Today, Tomorrow and Forever, Elvis Presley; 20 Three Window Coupe, The Rip Cords.

COLUMNIST JACK HUTTON, a jazz musician in his spare time (flugelhorn and piano), writes an open letter to the Beatles. "Believe me, my opinion had no place to go but up," he told them . . . and that's just where it has gone. Why? "When you play you're enjoying yourselves and that's what matters."

Madoc Junction

MADOC JCT. — Mr. and Mrs. Jack Hansen of Lindsay, were recent afternoon visitors at the home of Mr. and Mrs. Carl Bridges.

Mr. James Kirkey of Peterborough, spent part of last week at the home of his brother, Mr. Murney Kirkey and Mrs. Kirkey.

Wayne McMillan, L. Clancy and Keith McMullen, members of Stirling 4-H Calf Club, were among those taking part in judging at the Belleville Fair last Wednesday.

Mrs. Strickland of Lindsay was a weekend visitor at the home of Mr. and Mrs. C. Fitchett.

Miss Valerie Wilson and brother Ronald of Brockville, spent last week with Mrs. F. Smith, and enjoyed attending Belleville Fair.

Guests recently at the home of Mr. and Mrs. Maurice Clancy and Lloyd were: Mrs. Strickland of Lindsay and Mr. and Mrs. C. Fitchett.

Mr. and Mrs. Lawrence Wilson and family of Brockville, Mrs. Frank Smith, Mrs. Ernest Wilson, also Mr. and Mrs. Harold Wilson and children of Melville had a picnic last Sunday on the shore of Lake Ontario.

Mr. Paul Bridges spent a few days last week visiting at the home of his brother and wife, Mr. and Mrs. Thomas Bridges of Welland.

Foxboro

FOXBORO — Mr. and Mrs. Milton Watson and family of Peterborough were weekend guests of Mrs. Harold Stewart.

Miss Susan Hill has returned home after holidaying in Peterborough.

Mrs. Jack Stewart and Danny are holidaying in Montreal with her parents.

Mr. and Mrs. George Stevens visited recently in Kingston.

Mr. and Mrs. G. Scheil spent Sunday in Bobcaygeon with relatives.

Messrs. Philip Steven, John Rombough and R. Purvis left on the weekend for Brampton where they have secured positions.

TORNADO KILLS TWO

TUCSON, Ariz. (AP) — A mother and her infant son were killed Thursday when a tornado hit the San Xavier mission area southwest of Tucson. Killed were Mrs. Lucy Norris, 31, and her 10-month-old son, Marcian. At least eight others were injured as the small but powerful twister demolished one home and damaged at least seven more. Two of the injured were in critical condition.

FUNDS ARE NEEDED

TO COMPLETE THE

JAYCEE PARK

ON DOWN-TOWN BRIDGE STREET

We extend our thanks to those public spirited citizens who have already contributed towards this worthy cause . . . and we ask YOUR SUPPORT and CONTRIBUTION NOW to complete the job.

MAIL YOUR CONTRIBUTION TO

BELLEVILLE JAYCEES

P.O. Box 374 Belleville

Rite-Way 1st BIRTHDAY CONTEST

ENTER NOW! FOR LOADS OF FUN AND PRIZES

● Beauty Contest ● Photos ● 25 Word Cont.

Miss Rite-Way BEAUTY CONTEST

SEPTEMBER 12th

1st PRIZE $25.00 CASH

Plus a beautiful Diamond Wrist Watch Valued at $66. and a $75. Modelling Course from Patricia Stevens Finishing School. (Tor.)

2nd PRIZE $15.00 CASH

A beautiful Wrist Watch Valued at $66. plus a $75. Modelling Course at Patricia Stevens Finishing School (Tor.)

3rd PRIZE $10.00 CASH

A beautiful Wrist Watch Valued at $25. plus a $75. Modelling Course at Patricia Stevens Finishing School (Tor.)

MISS RITEWAY will receive a Contract to Work as Hostess at all Rite-Way Special Events.

CONTEST RULES

1. Bathing Suits to be worn for semi-final.
2. All entrants must be 17½ years of age.
3. Signature of Parent necessary if under 18 years of age.
4. Rite-Way employees and relatives or judges are not eligible.
5. Professional Models are not eligible.
6. All entrants must be single.

Judges: Mayor J. Ellis, Belleville; Mayor J. McDonald, Trenton; Gerald Irvine, Reeve of Sidney Township.

MISS RITEWAY ENTRY FORM.

NAME: .....

AGE: ..... HEIGHT: ..... WEIGHT .....

OCCUPATION: .....

ADDRESS: .....

SIGNATURE: ..... TEL.: .....
(Parents signature if applicant is under 18 years of age)

PLEASE ENCLOSE RECENT PERSONAL PHOTO

CLOSING DATE FOR ENTRIES SEPTMBER 8th, 1964

Will YOU be chosen "Miss Rite-Way"?

Rite-Way AMATEUR PHOTO CONTEST

PRIZES

10 Honourable mentions will receive Free Film for one year. (12 Rolls)

1st. $50.00 in Camera Equipment
2nd. $25.00 in Camera Equipment
3rd. $15.00 in Camera Equipment
4th. $10.00 in Camera Equipment

CONTEST RULES:

1. Black and White Photo only. 2. All subjects eligible e.g. children, pets, scenery. 3. Any size photo. 4. Employees of Rite-Way or their relatives are not eligible. 5. All entries to be submitted to Rite-Way Camera Dept. 6. Judging Sept. 12th at 3.00 p.m. 7. All Photos become the property of Rite-Way Dept. Store Ltd.

Judges: Robert L. Burnett of Robert E. Studios; Dick Lumbers of Lumbers Studio; Wm. E. Riley of Wm. E. Riley Studio; Don Asketi, President of Belleville Camera Club.

CLOSING DATE FOR ENTRIES
12 NOON SEPT. 14th, 1964.

Fun and Prizes for Everyone...

ENTER NOW!!

"Why I like to Shop at Rite-Way"

25 WORD CONTEST

1st PRIZE: "A HOUSEFUL OF DOMESTICS

Linens — Bedspreads — Towels — Etc. VALUE OF $50.00

CONTEST RULES:

1. Contest open to everyone except Rite-Way employees. 2. Entries should be printed. 3. No entry will be accepted over 25 words. 4. Judgest — Ken Graham (English teacher at O.S.S.) and Mrs. K. Prior (English teacher) 5. Prizes awarded September 17, 1964 at 7.30 p.m.

In 25 words or less — tell why "you like to shop at Rite-Way"

.....

.....

.....

.....

.....

.....

NAME .....

ADDRESS .....

TEL: ..... SIGNATURE .....

CONTEST CLOSES MONDAY SEPTEMBER 14, 1964.

DUNDAS ST. W. (HWY No. 2) Formerly known as the TRENT ROAD BELLEVILLE

THE BAY OF QUINTE AGRICULTURAL MUTUAL FIRE INSURANCE COMPANY

A LOCAL MUTUAL COMPANY
OWNED AND OPERATED
BY LOCAL POLICYHOLDERS

INSURES FARM BUILDINGS
AND THEIR CONTENTS INCLUDING
LIVESTOCK AND FARM EQUIPMENT

Represented by:

C. W. BURR AND SON

GENERAL INSURANCE

Agents for:

FIRE — WINDSTORM — MULTI-PERILS — AUTOMOBILE
LIABILITY — THEFT — PERSONAL ACCIDENT — GLASS
BONDING — OTHER INSURANCE

INSURE with BURR
(City and Country)

OFFICE:
210A FRONT ST
BELLEVILLE, ONT.

PHONES:
OFFICE: WO 2-3471
DOUGLAS BURR Residence
WO 8-8155

The Day of WW II

"A Sunlit Morning 25 Years Ago"

Twenty - five years ago, after months of high drama in international politics, the Second World War began. The tortuous trail of events that led to its outbreak are recalled in this story by a Canadian, From reporter.

By CAROL KENNEDY

LONDON (CP)—On a sunlit morning 25 years ago—Sept. 3, 1939—the British people gathered round their radios for an emergency broadcast by Prime Minister Neville Chamberlain at 11:15 they learned that for the second time in a generation they were at war with Germany.

Two days before, at dawn on Sept. 1, Hitler's armies smashed across the Polish frontier and his Stukas dive-bombed Warsaw. An alliance concluded only the previous week bound Britain and France to go to Poland's aid.

Many Britons, remembering the Czechoslovak crisis when war seemed even closer, had clung to the hope of another last-minute "Munich." But Britain could not sidestep her obligations as she had persuaded France to do in 1938.

Roused from the trance of "appeasement," the Chamberlain government at last faced up to a war that had seemed inevitable to some ever since Hitler marched into the Rhineland in 1936.

Ironically, one of the issues that finally sparked the conflict was the Polish Corridor, once part of East Prussia, for which Neville Chamberlain's elder brother Austen had said no British government would "risk the bones of a British grenadier."

Now it was risking much more. Australia and New Zealand declared war the same day as Britain and France; South Africa on Sept. 6; Canada Sept. 10.

25TH IN GERMANY

The powder trail to the Second World War was laid before the cannons of the First World War were cold. The decision to grant an armistice to Germany instead of beating her into the ground is felt by many historians to have led directly to the 1939-45 conflict. Soon a myth would grow in Germany that she had not really been defeated.

In the great Hall of Mirrors at Versailles the European powers gathered in 1919 under the benevolent leadership of U.S. President Woodrow Wilson, whose "Fourteen Points" for a just settlement would try to make the world safe for democracy.

Things did not work out as Wilson planned. There was a spirit of revenge abroad in Versailles. A determination Germany should be made to pay. From the moment it was signed the peace treaty was hated and despised by the German nation.

Reparations were the worst grievance. A British statesman plotted that they would squeeze Germany like a lemon—"till you can hear the pips squeak."

The armistice process was absurd. Until 1931 Germany paid with huge U.S. loans which were then handed back to Washington by Britain and France as war debts.

"Nobody was gypped but Ill will," observed Winston Churchill.

FORESAW NEW WAR

"This is not peace," declared the French commander-in-chief Marshal Ferdinand Foch when he heard the terms. "It is an armistice for 20 years.

Other clauses in the treaty restricted the size of the German army, handed over the navy to Britain, abolished the air force, gave some German territory in southeast Europe to Poland—including the corridor to the Baltic—and dismembered Austria-Hungary into such upstart lands as Czechoslovakia.

France wanted to extend her frontier to the Rhine but Britain and the U.S. made her accept instead a "demilitarized" zone guaranteed for 15 years.

It seemed the "German problem" had been solved. Bolshevism, which spread from Russia through Hungary, Italy and Germany in the early 1920s, was now the far worse menace, distrust of Soviet Russia by the Western democracies, though inevitable, did much to weaken opposition to Hitler.

The U.S. Senate, meanwhile, refused to ratify the Versailles Treaty and Wilsons League of Nations. Wilson himself was struck down by paralysis and in 1920 Republican Warren Harding was elected on a platform of "normalcy." The United States withdrew into isolationism.

Britain entered 14 years of bland, soothing government by two politicians who would govern successively and in coalition on the belief that British disarmament would lead to peace by example—the stolid, pipe-smoking Conservative Stanley Baldwin and the high-minded Socialist Ramsay MacDonald, who had been a pacifist in the war.

OCCUPIED RUHR

Germany seethed with discontent, accentuated when France occupied the Ruhr in a futile attempt to enforce reparations. The collapse of the German currency wiped out the savings of the middle class and aroused a revolutionary temper that swelled the embryo Nazi party.

An obscure rabble rouser named Adolf Hitler tried to overthrow the Bavarian government in 1923, was imprisoned for 13 months and wrote Mein Kampf, a blueprint for destruction.

The Locarno Pact of 1925 was to be his high-water mark of peace. It bound Britain, France, Germany, Belgium and Fascist Italy together by a web of mutual guarantees against aggression. And it brought Germany into the League of Nations.

The last year of tranquility was 1928. In the Reichstag the Nazis held only 12 seats. Within four years this would rise to 230.

The Weimar Republic, governed for years by precarious coalitions, was crumbling. The stock market crash of 1929, the worldwide depression and anarchy in a rioting Berlin combined to bring Hitler to power.

President Marshal von Hindenburg, the aged aristocrat who despised the "Bohemian corporal," was reluctantly persuaded by Papen, his arrogant chancellor, that Hitler was the only man to restore order. Hitler was appointed chancellor Jan. 30, 1933.

PURGED RIVALS

Within a month, with the burning of the Reichstag and mass rounding up of Communists, he had assumed the powers of a dictator. On June 30, 1934—the "night of the long knives"—he disposed of most remaining rivals.

Elsewhere in Europe under the complacent spell of Locarno, there were to be the years the locusts ate.

England slept. In March, 1934, she was the only big fifth-ranking air power. Prime Minister Baldwin pledged that her strength would never fall below that of any country within striking distance, but he seemed defeatist about air defence as "the bomber will always get through."

Later he was to confess with reckless candor that he opposed rearmament in the election year 1935 to ensure the pacifist vote.

The League of Nations withered. The Manchurian crisis of 1931, when Japan invaded China's territory, exposed its impotence to back words with action.

The soft-centred policies of the Allies tempted Hitler to exploit the opportunity by force to pursuit of his foreign aims. He ranted about "lebensraum" — living space—for Germany's swelling population.

One day in October, 1933, he contemptuously pulled Germany out of both the League of Nations and the Geneva disarmament conference. Japan also left the league that year and soon would wage full-scale war on China.

ISOLATED TREATY

In 1935, his prestige boosted by the Saar Valley's decision to reunite with Germany after 15 years of League of Nations rule, Hitler openly broke the Versailles Treaty by announcing military conscription.

At the same time he told the world Germany now had air parity with Britain. Through the years when Germany supposedly had only civilian flying facilities, she had been secretly building up a war potential:

A conference was hastily convened at the Italian Alpine village of Stresa, largely to woo Benito Mussolini into an anti-Hitler front. The Italian dictator and won Allied confidence in 1934 when he made Hitler back down from supporting a Nazi uprising in Vienna. He had since developed designs on Abyssinia, where Italy had once suffered defeat, and now calculated the Allies needed him enough in Europe to ignore his adventures in Africa.

His gamble succeeded. Emperor Haile Selassie appealed in vain to the League of Nations. Italy proclaimed her new "empire."

Hitler reoccupied the Rhineland March 7, 1936, just two hours after signing a 25-year "non - aggression" pact with France. French historians feel this was the last moment at which Europe could have stopped Hitler. France was still stronger than Germany and by his own admission Hitler was gambling on Allied disunity.

'LAST CHANCE'

But France looked to Britain. "If England will act now, she can lead Europe," Foreign Minister Pierre Flandin told the Baldwin government. "It is your last chance. If you do not stop Germany by force today, war is inevitable."

Britain was not in a mood to act. Lord Lothian summed up a widespread reaction: "After all, they are only going into their own back garden."

In a phrase that would echo mockingly over Europe for the next three years, Hitler declared: "Germany's territorial ambitions have now been satisfied."

The Spanish Civil War destroyed any illusions about Mussolini's future allegiance. Germany and Italy both actively supported Francisco Franco's right-wing rebels against the leftist republican government backed by Soviet Russia.

In November, 1936, the Rome-Berlin Axis was forged. Japan joined Germany in the anti-Comintern pact. The lines of future battle were being drawn.

Belatedly and reluctantly Britain began rearming. President Roosevelt expressed a new U.S. mood with his "quarantine the aggressor" speech of 1937. He offered to mediate in Europe's disputes at a Washington conference. When Britain's new prime minister, Chamberlain, rejected this, Foreign Secretary Anthony Eden resigned.

SWALLOWED AUSTRIA

"England will not lift a finger for Austria," jeered Hitler when he summoned Chancellor Kurt von Schuschnigg to his hilltop lair at Berchtesgaden in February, 1938, and laid down plans for "annexing" Austria to the Reich. He entered Vienna in triumph March 13 and immediately ordered Austria out of existence.

Europe lurched nearer the precipice. Hitler then turned to Czechoslovakia, the dagger-shaped country he said threatened the "soft underbelly" of the Reich.

Outwardly he intended to "rescue" the 3,500,000 German-speaking inhabitants of the Sudetenland with Germany, disregarded that they had been Austrian subjects until 19.8. Secretly he also planned to destroy Czechoslovakia because it was a possible springboard for attack by France or Russia.

Hitler assured his generals, who had misgivings about Allied intentions, that he would only attack if certain France and Britain would stay out.

All hinged on France. If she marched, Britain and Russia were pledged to support her; again France sought British advice—and British advice was "do nothing."

Three times that autumn of crisis Chamberlain flew to Germany, confident he could handle Hitler at the conference table. At the first meeting it was agreed to occupy the Sudetenland —without consulting President Eduard Benes of Czechoslovakia.

'PEACE FOR OUR TIME'

Chamberlain felt Hitler "would be ruled upon to keep his word" that this would satisfy him. A week later Hitler said he would invade Oct. 1, now claiming additional Czech territory.

The Munich conference called by Mussolini two days before the invasion deadline is popularly regarded today as the biggest sellout in British history. On Chamberlain's side it can be said the odds looked heavily weighted against Britain. He obviously still distrusted Russia. Canada and Australia informed him they wouldn't fight for the Sudetenland. Britain was still pitifully unprepared.

At the conference Mussolini produced terms already agreed to by the German foreign office for gradual occupation of the Sudetenland. Mussolini's object was to lose its areas of predominantly German character. Chamberlain and French President Edouard Daladier accepted.

Two days later Chamberlain met Hitler privately and signed a statement symbolizing "the desire of our two countries never to go to war with one another again."

Chamberlain flew home to a triumphant reception and messages of congratulation from his Dominions. At the window of 10 Downing Street he waved the paper with Hitler's signature and declared he had brought back "peace with honor."

"I believe it is peace for our time."

'FATAL DELUSION

Winston Churchill warned: "The belief that security can be obtained by throwing a small state to the wolves is a fatal delusion."

Hitler again announced: "This is my last territorial claim in Europe."

The reaction in Britain was violent when German troops snatched the whole of Czechoslovakia, barely six months after Munich. Chamberlain introduced conscription; munitions factories worked round the clock.

Strengthened by the new mood, Chamberlain plunged aid to the remnant Czech state and Hitler's list — Poland. It was clear after Germany annexed Memel that Danzig and the Corridor would be next. Meanwhile, Mussolini invaded Albania and bound his satellite to the Axis in the "Pact of Steel."

Negotiations for an alliance between Britain and Russia dragged into the sand. Almost simultaneously the world word learned of the Nazi-Soviet pact, that the credible alliance of two bitterly hostile ideologies. Hitler now had his safeguard against the dreaded "second front" in a European war.

Hitler threatened to invade Poland Aug. 25, apparently confident there would be another Munich. British offered financial loans and a deal over Danzig if German troops would disarm, but she did not confuse her determination to go to war if she failed.

ATTACKED SEPT. 1

The Anglo-Polish alliance was signed Aug. 25. Hitler postponed invasion to Sept. 1. Mussolini tried to repeat his last-minute intervention of 1938 but left it too late. The attack went ahead on schedule.

For two days Chamberlain and Daladier hesitated in the Commons Sept. 2. Chamberlain said if Germany withdrew her troops Britain also might be able to confer with her as if invasion had never taken place.

This was too much for the temper of Labor MP Aneurin Bevan, who lived Leo Amery—who in 1940 would tell Chamberlain: "In the name of God, go!"—shouted the fire at Labor party Leader Arthur Greenwood and cried, "Speak for England!"

Chamberlain gave in. An ultimatum was sent at 9 a.m. Sept. 3 demanding German withdrawal from Poland. Two hours later Chamberlain broadcast to an anxious nation: "I have to tell you that no such assurance has been received, and that therefore a state of war exists between this country and Germany."

There was a moment of dramatic hush as the premier's voice went off the air. Then a strange banshee noise wailed across the British sky—the first air-raid siren.

The nation held its breath. And nothing happened.

The "twilight" or "phoney" war had begun. It was to last seven months.

At sea the passenger liner Athenia, bound from Glasgow to Quebec, was torpedoed nine hours after Britain went to war, with loss of 112 lives.

'WINSTON IS BACK'

A signal went to the Fleet—"Winston is back." After years in the wilderness, Churchill was back in his 1914 job as first lord of the admiralty.

Poland was wiped out in a two-pronged attack by Germany and Russia.

The British Expeditionary Force trickled over to France where the Maginot Line armies crouched behind their impregnable-seeming Maginot Line.

The British battleship Royal Oak was torpedoed in her Scapa Flow anchorage by a German submarine Oct. 17, the same day the first Canadian troops arrived in Britain.

As 1939 dragged to an end the Norwegian Vidkun Quisling, whose name would become a synonym for traitor, met with Adolf Hitler and plotted to Scandinavia. Germany invaded Norway April 9, 1940. Quisling was installed as puppet ruler. The Norwegian Army revolted and Norway called for Allied aid.

British troops were sent in to capture the strategic ports of Narvik and Trondheim. The attack failed from lack of planning and co - ordination, and caused the downfall of the Chamberlain government.

Winston Churchill became prime minister May 10—the day Germany invaded Holland and Belgium.

Two months later the Battle of Britain began and the twilight war was over. Now it was the real thing.

Wellington

WELLINGTON — Mrs. William Crawford returned to Wellington on Thursday after seeing her granddaughter, Miss Susan Silvery safely on a plane at New York airport, on her way home to Nevada after spending a six weeks' holiday in Canada.

This week Mrs. Crawford is entertaining her eldest daughter, Mrs. Marvin Levis, Mr. Lewis and family from Rexford, N.Y.

Monday callers at the home of Mr. and Mrs. David Steen were Mr. and Mrs. Raymond Stone of Oshawa.

Mr. and Mrs. Reg Paul and family of Don Mills, spent a few days with her parents, Mr. and Mrs. Alfred Ogilvy.

Mr. G. H. Carver of Belleville is the guest of Mr. and Mrs. Alfred Ogilvy for a few days.

Mr. Jack Wilson was the guest of Mr. and Mrs. Frank Brimley last week.

Raymond Lawrence has returned to the home of his grandparents, after spending three weeks with his cousin, Roger Preston, at the home of Mr. and Mrs. Clarence Carley, Consecon. They spent three days in Toronto visiting relatives and attending the Exhibition.

Miss Jeanie Monaghan has returned to her home in Belleville after spending the past six weeks with Mrs. B. Bishop.

Mr. and Mrs. Marvin were in Kingston recently when Mrs. Marvin had a check-up at the hospital.

Mrs. R. Sampson and Mrs. R. Merritt of Toronto were week-end guests of Mr. and Mrs. H. Wright. On Sunday they called on Mrs. Wright's grandmother, Mrs. Orra Greenlee in Belleville who was celebrating her 100th birthday.

Victor Rook, son of Mr. and Mrs. D. Rook underwent a tonsilectomy in the Belleville General Hospital last Friday.

George, Debbie, Gregg and Meredith Cass of London are spending this week with Mr. and Mrs. T. Cass, Wellington.

Mrs. G. Baitley and grandson John Baitley are spending a few days with Mr. and Mrs. P. Osterhout and daughters in Toronto.

Mr. and Mrs. R. Campbell of Wyandotte were week-end guests of Mrs. B. Bishop. On Sunday they all attended the Campbell family reunion which was held at Mr. B. Wilbe's cottage at Miller Lake. There were about 40 at the dinner. Those attending from Wellington were: Mrs. C. Raynor, Mrs. B. Bishop, Miss Elaine Bishop, Mr. and Mrs. B. Ayres and Kathy.

Mr. and Mrs. B. Conley accompanied by Mr. and Mrs. E. Welbanks of Picton motored to Green Point recently where they visited with Mr. and Mrs. H. Thompson.

At sea the passenger liner Athenia, bound from Glasgow to Quebec, was torpedoed nine hours after Britain went to war, with loss of 112 lives.

'WINSTON IS BACK'

A signal went to the Fleet—"Winston is back." After years in the wilderness, Churchill was back in his 1914 job as first lord of the admiralty.

Poland was wiped out in a two-pronged attack by Germany and Russia.

The British Expeditionary Force trickled over to France where the Maginot Line armies crouched behind their impregnable-seeming Maginot Line.

The British battleship Royal Oak was torpedoed in her Scapa Flow anchorage by a German submarine Oct. 17, the same day the first Canadian troops arrived in Britain.

As 1939 dragged to an end the Norwegian Vidkun Quisling, whose name would become a synonym for traitor, met with Adolf Hitler and plotted to Scandinavia. Germany invaded Norway April 9, 1940. Quisling was installed as puppet ruler. The Norwegian Army revolted and Norway called for Allied aid.

British troops were sent in to capture the strategic ports of Narvik and Trondheim. The attack failed from lack of planning and co - ordination, and caused the downfall of the Chamberlain government.

Winston Churchill became prime minister May 10—the day Germany invaded Holland and Belgium.

Two months later the Battle of Britain began and the twilight war was over. Now it was the real thing.

Kennedy
CHRYSLER PLYMOUTH Ltd
THE NEWEST NEW CAR DEALER IN TOWN!

LAST CHANCE
ONLY A FEW LEFT!
15% DISCOUNT

VALIANT V100 SEDAN 2424.
Stock V8 in Flame red. Red Interior. Automatic. Horn Ring. Front arm Rests. Seat Belts. Anti Freeze. Lic. Gas.
List 2851. ..... SALE PRICE

PLYMOUTH FURY SEDAN 3028.
Stock P18. Regal Blue with Sky Blue top. White Wall Tires. Automatic. Trunk Light. Wheel Covers. SV Mirror. Prismatic Mirror. Padded Dash. Deluxe Wheel. Seat Belts. Anti Freeze. Lic. Gas.
List 3562. ..... SALE PRICE

PLYMOUTH BELVEDERE SEDAN 2906.
Stock P12. Red Maple with red interior. Automatic. Power Steering. Wheel Covers. White Wall Tires. Anti Freeze. Lic. Gas.
List 3417. ..... SALE PRICE

PLYMOUTH BELVEDERE SEDAN 3042.
Stock No. P3. White. Red Interior. Automatic. Power Steering. 8 Cylinder Engine. White Wall Tires. Seat Belts. Washers. Wheel Covers. Anti Freeze. Gas. Licence.
List 3577. ..... SALE PRICE

PLYMOUTH Belvedere Suburban 3176.
Stock No. P13. Turquoise. Turquoise trim 2 tone paint. Electric Tail Gate. Automatic. Wheel Covers. Seat Belts. Anti Freeze. Licence. Gas.
List 3735. ..... SALE PRICE

PLYMOUTH BELVEDERE SEDAN 2676.
Stock No. P10. White. Red Interior. R.E. Filter. Back Up Lights. Wheel Covers. Remote Control Mirror. Bumper Guard Front. Seat Belts. Anti Freeze. Lic. Gas.
List 3147. ..... SALE PRICE

PLYMOUTH Belvedere Hardtop 2891.
STOCK No. P. 14
Ivory Hd. Top. Red Interior. Two Tone. Automatic. Wheel Covers. White Wall Tires. Seat Belts. Anti Freeze. Licence. Gas.
List 3401. ..... SALE PRICE

PLYMOUTH BELVEDERE SEDAN 2721.
STOCK No. P. 8
Black. Red interior. Oversize Tires. R. E. Oil Filter. Back-Up Lights. R. Control Mirror. Bumper Guard Front. Bumper Guard Rear. Padded Dash. Seat Belts. White Wall Tires. Anti Freeze. Licence. Gas.
List 3201. ..... SALE PRICE

PLYMOUTH SAVOY SEDAN 2695.
STOCK No. P. 1
Nassau Blue. Blue Trim. Automatic. Seat Belts. Windshield Washers. White Wall Tires. Anti Freeze. Licence. Gas.
List 3169. ..... SALE PRICE

VALIANT V200 SEDAN 2546.
Stock V8. Embassy Gray. Blue Interior. Automatic. Door Midgs. Wheel Covers. Seat Belts. Anti Freeze. White Wall Tires. Licence and Gas.
List 2994. ..... SALE PRICE

VALIANT V200 SEDAN 2528.
Stock No. V9. Champagne. Tan Interior. Automatic. Door Midgs. Wheel Covers. Anti Freeze. Licence and Gas.
List 2973. ..... SALE PRICE

PLYMOUTH BELVEDERE SEDAN 2959.
Stock No. P11. Nassau Blue. Blue Interior. Automatic. White Wall Tires. Wheel Covers. Seat Belts. V8 Engine. S. V. Mirror. Anti Freeze. Licence and Gas.
List 3479. ..... SALE PRICE

SHOWROOM
350 FRONT ST.
WO 8-5545

USED CAR LOT
299 FRONT ST. N.
WO 2-8920

"Well, I'm sure there's as much life on Mars as there is around HERE!"

PICTON NEWS

By LLOYD THOMPSON
GR. 6-6222
Home: GR 6-2512

Alkenbrack Calls Proposed Flag 'Trifoliate Twig on Bedsheet'

PICTON (Staff) — A. Douglas Alkenbrack of Napanee, Progressive Conservative member of Parliament for Prince Edward-Lennox, delivered a slashing attack in the House of Commons last week against Prime Minister L. B. Pearson and his Liberal Government on its proposed new Canadian flag, which he described as a "trifoliate twig on a bedsheet".

Mr. Alkenbrack met rough treatment from some other members of the House during the debate, in which he said that Mr. Pearson's policy on the question was based on a hunger for political histrionics and mastery of the stage "and for a sweep of the 75 possible seats in Quebec, he would sell his birthright and the sacred symbols of the other remaining nine provinces".

Mr. Alkenbrack deplored the fact that neither the Union Jack nor the Red Ensign were included in the proposed new design and suggested that "at the end and thinking and proper use of compromise in the interests of all the people concerned, we should stop".

At one point, Mr. Alkenbrack said: "I was talking about the respect of the youth of this country to give them a live flag, a flag that could grow with the country. They say, do not give us a dead flag. This trifoliate flag cannot be added to. The maple leaves and the white background are confined by the blue bands at the end. This flag cannot grow. Whatever heraldic balance it possesses, that is the way it must stay down through the ages. We need a flag like the Canadian that has evolved, grown and developed with the country and whose make-up can accommodate further growth. Northwest Territories and the Yukon will soon be provinces, and when new provinces will need symbols on our flag.

"In looking over this scheme of collusion between the government and certain provincial premiers of the country, I note that honorable members on the government side have been most anxious to get the Prime Minister's flag through as quietly as possible. They reveal themselves by their own individual action. Orders have been given to their back benches. Do not debate the question; let the opposition flounder against our rocks of silence when the opposition carries on the debate long enough, then we will accuse them of obstruction. For some time now Liberal strategy has urged members to keep quiet regarding the flag, and this has been illustrated tonight.

"We are urged not to say anything to hurt the feelings of Quebec because of the fear of dividing the country. Now, Mr. Speaker, how deceptively naive can you get? How deceptively naive are the occupants of the government benches? How gullible do they think we are? How gullible do they think the rest of the country is? There is a cause for every effect and this debate, no matter how long it may take, is the effect of a cause. The cause is a bad performance, the deceptive politics of the government. The cause has already divided the country as it has never been divided hitherto and the scars will take many years to heal."

Mr. Alkenbrack said the Liberals reminded him of a herd of trained seals on an ice floe that is rapidly breaking up. "It is soon going to become uninhabitable in the gulf stream of truth."

GARBAGE HOLIDAY

LUTON, England (CP)—Some car workers, who earn about £20 a week, have taken a holiday in this Bedfordshire town as garbage collectors. A council spokesman said they do the job for a week, earn about £16 and have a jolly good holiday in their second week."

Boy Accidentally Hit by Pellets From Shotgun

PICTON (Staff) — At approximately 11 a.m. on Wednesday 10-year-old Gaylord Hollingsworth was accidentally shot by a 16 gauge shotgun fired by 53 year old Pierce Jones, who lives just outside the town limits and adjacent to Picton's Greenwood cemetery.

Jones is a deep ravine near here and Mr. Jones stated that some cows had broken from a field and were heading for the cemetery. He fired two shots down into the ravine to ward them off. The ravine contained much scrub timber and small trees He did not know there was anyone down there until he heard someone cry out. The Hollingsworth boy was going to pick some pears at the time the shots were fired. After hearing the shouts Mr. Jones rushed down the hill to discover the boy and then proceeded to take him to Prince Edward County Memorial Hospital where 12 pellets were removed. The pellets struck the boy in the head, left arm and hand and some in the thigh and lower leg.

The boy is being kept in hospital for observation. Picton OPP are investigating.

Five Injured, Heavy Damage In Collision

PICTON (Staff) — A two-car accident Tuesday night injured five people. The accident took place on Scotch Block Road, opposite the Picton drive-in theatre. A car driven by Capt. F. S. Dowe, 1 Burns Ave., Picton, struck an auto preparing to turn in to the theatre.

The second car was driven by 18-year-old John Lewis of R. R. Picton. Accompanying Capt. Dowe were his wife and two children. Capt. Dowe received chest injuries, multiple bruises and his left wrist was broken. Mrs. Dowe suffered facial fractures and was taken to Prince Edward Memorial Hospital by Bond's ambulance —later to be admitted to Hotel Dieu Hospital, Kingston. The two Dowe children were given X-rays at the hospital but it is not believed that they suffered any serious injury.

To the Lewis car, John Devries, age 19, suffered head injuries, while Lewis himself received only a laceration of the lower lip. Other passengers in the Lewis car were his sister, Margaret, and a brother, Gary Lewis.

Total damage to the two cars was estimated at approximately $1,100.

Both autos received severe damage to the front.

Charges are pending according to Picton Detachment OPP.

EARLY DELICACY

Charles I of England introduced a type of ice cream to subjects in the 17th century and paid his French chef a handsome sum to keep the recipe a secret.

HOW MUCH BUSINESS WILL YOU LOSE TODAY BECAUSE NOBODY ANSWERED YOUR PHONE???

Chances are, you lose plenty of business when you're out of your office or shop.
And it's all unnecessary!

For Further Information CALL

TELEPHONE ANSWERING SERVICE

WO 2-3445

Construction Roundup

APARTMENTS

At the finishing stages now are the two largest apartment buildings in town. Plastering is almost finished and hardwood flooring is being laid at Al Horlock's four-floor Midtown Apartments on John Street. Most of the hardwood is done on the top floor and carpenters are working on the second floor down. Cabinetwork is started on all floors.

About three weeks of work are left for Albert Ravas on the Belleville Towers apartment building on Victoria Ave. No carpets are laid yet, most doors have still to be hung and some plastering and finishing work remains. Plaster on some of the ceilings is patterned. Only one apartment is painted so far, but plans are to paint the apartments after they are rented, giving tenants the choice of colors.

PLAZA GAS STATION

The ground floor slab was poured Thursday for the new gas station at Belleville Plaza. The basement slab was poured last week. Steel is up for the west-side window frames only; the rest of the steel will be supported on brick. A Toronto firm will start Monday, according to superintendent Roy Dort, on masonry. Excavations are complete for the footings, and concrete piers have been poured along the Bridge St. front of the building. Pidatti-Fabiet of Belleville is doing the concrete.

LIQUOR STORE

Brush is being laid now at the new liquor store on Station Street. Ken Brooks is in charge of masons for Bradshaw Construction. The building will be brick veneer backed up by concrete block, according to superintendent Don Jackson.

SMITH TRANSPORT GARAGE

Frames are finished for the beams and being started for the decking of the mezzanine at the new garage being built at the Smith Transport terminal. Donald Newton hopes to be able to pour the floor, equal to about half the size of the garage, Friday. All the steel for the job is on site now and work is going ahead full tilt.

BEAVER JOBS

Beaver Construction is working along College St. gow, on the sanitary sewer connection from the Fahey St. main to North St. Archie Savery says the connection between Jackson Ave. and the Fahey St. main is complete now, and other crews are working on Jackson Ave. and Highview Crescent.

LIGHTFOOT CONSTRUCTION

Work on the south end of the Sidney St. water main was held up Wednesday for lack of a "T" connection to lead the pipe into the filter plant. Norm Lightfoot has taken his men up to Moira St. at Sidney, where there are about 120 feet of main still to be laid — connecting with short piece laid two years ago under the C.N.R. tracks. The work might take a week but the intersection should be clear for the week-end.

STEVENSON FORD SALES

The masons are through at the new Stevenson Ford Sales showroom on North Front St., and the service area may be closed in by the end of next week. Finkle's crane dropped the open-web steel joists in place Thursday, the decking will probably go in place Monday and from then it is only a day or so work to finish it off. Steel went up late last week and earlier this week over the showroom area.

SIR MACKENZIE BOWELL SCHOOL

Wilson's put the precast column in Wednesday for the window-walls of the Sir MacKenzie Bowell School near Sidney, and came back Thursday to place the roof. Most of the walls are up to height now, continuous concrete sills are being poured along the top of the walls, as required, and it looks like the building will be ready for the start of the school year, in September. Tough luck, kids!

Arden

ARDEN — Mr. and Mrs. Fred Scott and family of Kingston visited on Sunday, Mrs. Sadie Soout, on Sunday.

Mr. Albert Hornbeck of Kingston is spending his holidays with his sister, Mrs. Christopher Hawes and Mr. Hawes.

Mr. and Mrs. Dean Belrose of Watertown, N.Y., are spending their holidays at their cottage at Big Clear Lake.

Mr. Richard Loyst and Sister Cheryl of Ottawa have returned home after spending two weeks with their grandparents, Mr. and Mrs. William Loyst.

Mrs. Jack Casaldy of Toronto has returned home after visiting Mrs. Howard Jackson.

Mr. and Mrs. James Wormworth of Arizona visited friends and relatives here last week.

Mr. and Mrs. William Loyst and daughter, Mrs. Ivan Ferrier spent Monday in Kingston.

Mr. and Mrs. Virgel Clancy of Syracuse, N.Y. spent the weekend at their cottage at Big Clear Lake. Misses Barbara and Sharon Scott returned home with them for two weeks' holidays.

Mr. Gerald Loyst of Kingston, also Mr. and Mrs. Gerald Inglis and family of Tweed spent Sunday with the former's parents, Mr. and Mrs. Stanley Loyst.

Mr. and Mrs. Archie Wormworth of Toronto have returned home after visiting friends here.

Mr. and Mrs. Earl Lally and family of Ottawa spent the weekend with Mrs. Lally's brother, Mr. Jean Ferrier and Mrs. Ferrier at the latter's cottage at Big Clear Lake.

Mr. and Mrs. Gerald Holmes of Parham visited last week with Mrs. Holmes' grandparents Mr. and Mrs. Ernest Taylor.

Sympathy is extended to the relatives of the late Mrs. Norman Scott, who passed away in Kingston Hospital Thursday night. The funeral was held Sunday from the home of her daughter, Mrs. William Steele.

HOUSE PROROGUES

WINNIPEG (CP) — The third session of the 27th Manitoba legislature prorogued Thursday night.

SUDDEN SERVICE
3 QTS. 2% MILK
17c each
SINGLE QTS. 18c
AT
THE CASH & CARRY DAIRY
358 Pinnacle St.

HALL RENTALS
ROYAL CANADIAN LEGION
122 PINNACLE ST.
WELL APPOINTED FOR-
RECEPTIONS, BANQUETS, DANCES, MEETINGS.
FOR INFORMATION AND BOOKINGS
CALL — KEN EDGECOMBE WO 2-0219

On August 12., an historical plaque commemorating West Lake Boarding School, the first Quaker seminary in Canada, was unveiled on the property of Mr. A. H. Carman, four miles west of Picton. This plaque is one of a series being erected throughout the province by the Department of Tourism and Information, acting on the advice of the Archaeological and Historic Sites Board of Ontario. Participants in the ceremony shown left to right included: Miss Marion Crook; Dr. A. G. Dorland, well-known historian; H. M. Beer, headmaster of Pickering College, Newmarket; Dr. G. F. G. Stanley, representing the province's Historic Sites Board; A. D. Alkenbrack, M.P. Prince Edward-Lennox); D. Huff, reeve of Hallowell Township; Moore, reeve of Bloomfield; K. Hicks, Warden of Prince Edward County and David R. Taylor, president of the Prince Edward Historical Society.

Johnstown

JOHNSTOWN — Mrs. Everett Clapp and Donald accompanied by Mrs. William Hale and family motored to Etobicoke when the Hales returned to their home after a week's holiday with Mr. and Mrs. Everett Clapp and family.

Mr. and Mrs. Frank Harry and children of Oakville are visiting at the W. S. Harry home.

Miss Beverley Ketcheson at Madoc spent last week with her sister and husband, Mr. and Mrs. Arnold Harry and children.

Mr. and Mrs. Allan Beate and family of London were guests of her parents, Mr. and Mrs. Kenneth Stickle recently.

Mr. and Mrs. Harry Seeley and Cathy of Oshawa and Mr. and Mrs. Burrell Hamilton enjoyed a weekend trip through Flinton and Ottawa and back through Kingston.

Miss Beverley Clapp spent the weekend at Cooper with Miss Nancy Reynolds at the home of her parents, Mr. and Mrs. Maurice Reynolds.

Mr. and Mrs. William S. Harry is visiting their daughter and husband, Mr. and Mrs. Harold Lawrence of Oakville.

Mr. Everett Clapp and Ted, Wayne St. Illaire and Clifford McEwen enjoyed a fishing expedition at Deer Lake.

WHITE COLLAR WORKERS

Fifty - five per cent of U.S. women workers during the decade 1950-60 were employed in so-called white collar occupations, compared to 37 per cent of working men.

(Advertisement)

Atomic Energy—
Ace Detective

The only clue was a strand of hair in the victim's hand, yet the murderer was found! A remarkable new method of criminal identification has been developed. Read about this amazing process in September Reader's Digest. It promises to be the most effective weapon against crime since the fingerprint system. Don't miss "Atomic Energy—Ace Detective" . . . get your Reader's Digest today.

NOTICE
RENTAL OF ICE TIME —
BELLEVILLE ARENA

Any organization wishing to rent ice time on a seasons' basis at the Belleville Memorial Arena during the forthcoming winter, must submit their application to the Arena Manager no later than 12 noon September 8th, 1964.

Foster's
TAKE-HOME OFFERS YOU FREE THIS WEEKEND
(SATURDAY AND SUNDAY)
THIS FABULOUS
PARTY ICE BUCKET
1.29 VALUE
Ideal for entertaining, picnics, patio parties, etc. King size, and made of durable styrofoam, keeps hot food hot and cold food cold!
ONE ICE BUCKET FREE TO EVERY CUSTOMER PURCHASING A BUCKET OR BARREL OF
Kentucky
REG. U.S. PAT. OFF.
Fried Chicken
COPYRIGHT 1964 BY HARLAND SANDERS
FAMILY BUCKET
SERVES 5 TO 7
14 portions of delicious Kentucky Fried Chicken, 1 cup rich gravy, 2 tea biscuits ....
3.75
PARTY BARREL
SERVES 7 TO 10
Just chicken, 20 portions of finger lickin' good chicken. Perfect for parties .....
4.95
FOR FAST COURTEOUS DELIVERY "HOT" TO YOUR DOOR CALL
WO 2-6016
(Small delivery charge)
Foster's LTD.
TAKE-HOME
97 STATION ST.

Second Section

The Ontario Intelligencer

Pages 13 to 24

BELLEVILLE, ONTARIO, FRIDAY, AUGUST 28, 1964

Gracie Allen, Scatterbrain Comic, Dies of Heart Attack Was Wife of George Burns

HOLLYWOOD AP) — Gracie Allen, whose scatterbrained comedy helped make Burns and Allen a top act in show business for 34 years, died Thursday night after a heart attack. She was 58.

Spokesmen for the family said Miss Allen died at 11:15 p.m. and that her husband, comedy actor George Burns, at her side at Cedars of Lebanon Hospital.

Contacted at the Burns home in Beverly Hills, William Burns, George's brother, said the popular comedienne had been in seemingly good health before being stricken.

He said she had experienced mild heart attacks in the past. They didn't, however, seem to slow her down much, because she was active in Hollywood society until her death. Ten days ago she and her husband were among the friends at the golden wedding reception for Edie Adams and her new husband, Marty Mills. She appeared effervescent and cheerful, as she has been since her retirement in 1958.

Until then, the strain of sustaining his nitwit role sometimes made her tense and withdrawn. At the time of her retirement, Burns explained why she quit:

"She's never missed acting for a minute. She never was a ham, anyway. Most actors are aware of playing to an audience. Not Gracie. The day she hit the stage toward the audience was a wall to her. She concentrated only on what she had to say and never gave a thought to cameras or lights or makeup or anything. . . .

"She deserved a rest. She had been working all her life and her lines were the toughest in the world to do. They didn't make sense, so she had to memorize every word. It took a real actress."

Miss Allen was born in 1906, one of four daughters of Edward Allen, a song and dance man then booked in San Francisco.

At 3½ she had made her stage debut. But she continued in Roman Catholic schools until she was 14, when she began a dancing act with her three older sisters.

Later, she joined an Irish song and dance act and at one time went to secretarial school in Hoboken, N.J. It was in New Jersey that she met George.

Born Nathan Birnbaum in 1896, Burns had been through the vaudeville mill and claims to have worked with 50 partners before encountering Gracie.

She saw him on a bill at Union Hill, N.J., where he was booked as Burns and Lorraine. They met after the show and George revealed he was seeking a new partner. He suggested that Gracie join him.

Gracie recalled later: "Of course George had written this act for himself, with himself as the comedian and I as the straight man. But the funny lines came straight from the big laughs. People laughed twice as hard at my not being funny as they laughed at George's being funny. When we came off after the first show, he said, 'We're switching parts, Gracie.' He rewrote the act then and there."

Burns and Allen played vaudeville for three years before he was able to convince her they should get married. They were wed in Cleveland Jan. 7, 1926. GOT TV BUG

They became headliners in vaudeville and starred on the bill that closed out vaudeville at New York's Palace Theatre. After broadcasting on Rudy Vallee and Guy Lombardo radio programs, they began their own show Feb. 15, 1932.

Their career continued in radio and television until Gracie's retirement.

They also appeared in such movies as Big Broadcast of 1932, International House, Love in Bloom, Damsel In Distress, College Swing, Honolulu and Gracie Allen Murder Case.

The Burns had two adopted children, Sandra, born in 1934, and Ronald, in 1935.

Burns continued his career after his wife's retirement. He has appeared as a single in nightclubs and on television and teamed for a while with Carol Channing. He also produced television shows and will star this coming season in a new series, Wendy and Me.

Attorney-General Wishart Denies Greene's Allegation

TORONTO (CP) — Attorney-General Arthur Wishart said Thursday a statement by J. J. Greene, Liberal member of Parliament for Renfrew South, asking for Mr. Wishart's resignation over an alleged conflict of interest involving a law firm, was "base and baseless and entirely without foundation and fact."

Mr. Greene, a candidate for the leadership of the Ontario Liberal party, quoted a press report Wednesday as saying Mr. Wishart is a member of the law firm representing Scott-Miner Steamship Company of Port Colborne in a dispute with some 45 families who want evacuation from their homes at Batchawana Village, 30 miles north of Sault Ste. Marie.

Since the Ontario department of lands and forests out the assessment of the property concerned the dispute, Mr. Greene said, "the provincial government and the cabinet are involved and the attorney-general should resign due to conflict of interest."

Mr. Wishart said Thursday he has not been in the firm to carry any legal business since his appointment as attorney - general and he has not seen or spoken with his partner, E. Bruce Noble, during the last eight weeks until Wednesday.

He said Mr. Noble, acting for the Scott - Miner Company, against the families which the company wants to expropriate land belonging to the company. The action is for the purpose of determining the matter of these people and the company title and possession between these people and the company to prevent any further "encroachment" on land which the company claims to own, he said.

COURT TO DECIDE

"Mr. Noble informed me that negotiations have been carried on with the individuals in question over a period of some six months, until it became apparent that the matter was one that should be decided by the court," Mr. Wishart said.

"No department of the government is a party, to the action. The only department which would have any interest in the matter would be the department of lands and forests which collects provincial land tax, which has heretofore been paid by Scott-Miner."

Mr. Wishart said that immediately upon his election as a member of the legislature on June 26, 1963, he instructed his partners that the firm would not act in any matter in which the government while he continued to be a member.

"If he is admitted to an Ontario hospital, even if he is insured, the Ontario government pays the cost."

F. W. Bartrem Chief Magistrate For Province

TORONTO (CP) — Attorney General Arthur Wishart announced Thursday that Magistrate Frederick W. Bartrem of Toronto will become chief magistrate of Ontario, effective Sept. 1.

Magistrate Johnstone Roberts of Niagara Falls was appointed early last spring but resigned before he took the post because of poor health.

Magistrate Bartrem will be senior magistrate for Metropolitan Toronto and will assume a seat on the police commission. He will have general supervisory powers over magistrates and will assign them for hearings.

TRIPLETS BORN

PETERBORO U GH (CP) Triplet calves — crossbred Hereford - Holstein—were born this week on the farm of Allan Bell of Bailieboro, 18 miles south of here. The red calves with white faces were found with their mother in a field.

Govt. Accused Of Spending Money Foolishly

TORONTO (CP) — Victor Coppa, a candidate for leadership of the Ontario Liberal party, Thursday accused the Progressive Conservative government of Ontario of up-ending the province's money recklessly in support of the Metropolitan Toronto government.

Speaking at a press conference in his headquarters at the Canadian National Exhibition, Mr. Coppa said "the people in Whitby and North Bay are saying the costs of government here in Metro. . . . It's only fair that all the cities and towns be treated equally."

Mr. Coppa, who is also mayor of Hamilton, told reporters the provincial government had initiated the metropolitan system, then, finding it failing was spending money recklessly in an attempt to make the experiment work.

The Ontario government agreed to pay the entire cost of the recent royal commission on Metropolitan Toronto, but when Port Arthur made a request for a similar amalgamation study it was told the city would have to pay the bill, Mr. Coppa said.

NOT OUTSPOKEN

The 45-year - old candidate also said that none of his opponents for the Liberal leadership has been outspoken enough to merit the leadership.

"You can't suddenly become a tiger two or three weeks before the election," he said.

Other candidates for the provincial Liberal leadership are Robert Nixon, member of the legislature for Brant; Joseph Sedgld, member of the legislature for Toronto Bracondale; Eddis Sergent, member for Grey North; Andrew Thompson, member for Toronto Dovercourt; J. J. Greene, member of Parliament for Renfrew South, and Charles Templeton, a former newspaper executive.

The leader will be determined at a party convention Sept. 17-19 in Toronto.

Wants Mentally Ill Included In Health Plan

TORONTO (CP)—Health Minister Matthew Dymond of Ontario said Thursday mental hospital care must be included in a national health insurance plan despite the federal government's opposition.

Dr. Dymond, speaking at a luncheon at the Canadian National Exhibition, said that from the first, Ontario has stressed for the inclusion of the mentally ill in any insurance plan. Every province has strongly supported Ontario.

"But so far the federal government has refused to include mental hospital care as an insured service," he said. "Paradoxically, if an insured patient is admitted to a psychiatric unit of a general hospital his care is insured.

"If he is admitted to an Ontario hospital, even if he is insured, the Ontario government pays the cost."

RCMP Sgt. Named Chief

SAULT STE. MARIE, Ont (CP) — Appointment of Sgt. Fred Clark, veteran R.oyal Canadian Mounted Police officer as chief of police of Sault Ste. Marie was announced by the city police commission today.

Sgt. Clark, now stationed at Ottawa, will take over Oct. 1 in the post left vacant by the resignation of chief I. L. Rob erton, who resigned this summer to take a post with the Ontario police commission Deputy chief D. R. Symes will serve as acting chief.

THE LITTLEST BEATLES! — In Recreation Commission's wrap-up of playground season scores of youngsters entered talent show at East Hill playground. With supervisor Linda Brasford are minor version of Beatles — Keith Pearce, Allen Pearce, Jimmy Tompkins and John Bowen.

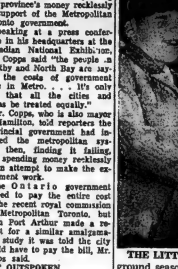

IT'S THE TWIST! — Kimberley Parsons, 3, joints Janice Clements, 5, in talent show twist.

Commonwealth Peace Corps Plan Is Considered Despite British, Canadian Doubts

OTTAWA (CP)—Britain and Canada have expressed reservations about the desirability of establishing a formal Commonwealth peace corps, the third Commonwealth education conference was told Thursday.

However, delegates were informed in a progress committee report that the idea of expanding the use of young persons from developed countries to assist developing nations still is under review at the meeting.

At a full-dress plenary session Thursday, offers of increased educational aid to developing Commonwealth countries were announced by Britain, Australia and Canada. Britain, which plans to make the largest contribution, hopes to send out up to 1,000 young graduates. over the next five years to study for a period of one year at a Commonwealth university and then send at least another year working in the country.

Australia said it will be making a 50-per-cent increase in its Commonwealth educational activities directed mainly at increasing the teacher supply.

Canada announced that it will be granting fellowships to senior scholars and educationists under the Commonwealth scholarship and fellowship scheme.

T. L. Robertson, an Australian delegate and chairman of one of five conference committees which meet in closed session, reported on discussions so far on the peace corps proposal.

Ghana has suggested that a Commonwealth teacher training scheme be set up with terms of service similar to those enjoyed by volunteers of Canadian University Service Overseas or the American government supported Peace Corps.

Robert Carr, Britain's secretary for technical co-operation, had expressed the view that young volunteers could not replace fully-trained teachers. He was reported as saying the essential character of the volunteer schemes was that they bod had been voluntary. There was a danger that in a centrally-organized government - backed Commonwealth scheme. some of the idealism might be lost

ESCAPE CZECH GUARDS

WAIDHAUS, West Germany (Reuters)—Two men drove a heavy truck through the three Czechoslovak border barriers here to West Germany early today under a barrage of machine gun fire from Czechoslovak border guards, but reached West Germany uninjured, police said.

Surface Winds Of Killer Storm Growing Weaker

CAPE KENNEDY, Fla. (AP) The surface winds of hurricane Cleo, the killer storm that left a trail of death in the Caribbean and destruction on the Florida coast, dropped today to 40 miles an hour around the eye.

A navy plane that penetrated the storm reported that high level winds, however, still circle the eye at hurricane velocity, and Cleo still has "comeback" capability.

Cleo was centred at the time near St. Augustine, close to the coast, and in position to draw more energy from the warm waters of the Atlantic Hurricane warnings to the northward were left in effect.

After slamming Miami with 115 - mile - an - hour blows, Cleo was gradually weakened by land friction in her progress up the Florida coast. She delivered only weak slaps at the rockets of Cape Kennedy and the resort city of Daytona Beach.

VOLCANO ERUPTING

SAN SALVADOR, El Salvador (AP)—The long - inactive volcano Chaparrastique in eastern El Salvador has started erupting ashes, damaging some coffee plantations and forest lands.

New Storm-Hunting Nimbus Satellite Rockets Into Sky To Take Pictures of Weather

VANDENBERG AIR FORCE BASE, Calif. (AP) — A new storm-hunting Nimbus satellite vehicle rocketed into the sky today with cameras designed to take 3,000 pictures of the world's weather every day.

The 91-foot-tall Thor - Agena booster rocket was aimed at a 575-mile-high polar orbit from which it could photograph every square mile of the rotating earth's cloud cover at least once a day.

Television cameras similar to those that took Ranger 7's closeups of the moon, and night-time infra-red picture gear reported to be adapted from secret Samos and Midas spacecraft satellites, are expected to improve forecasters' ability to spot storms brewing far at sea.

Only Western-world weather men will benefit. Nimbus is not designed to transmit pictures over Soviet territory.

MAY THREE SYSTEMS

Nimbus has three picture-taking systems, one of them testing the U.S. weather bureau's smaller Tiros satellite rigid.

launched last December. This daylight-only system is designed to relay 200 photographs a day to 50 U.S. and 12 foreign ground stations as the spacecraft passes overhead.

The other two systems are major advances in satellite photography.

One uses a hookup of three television cameras, similar to those on Ranger 7, designed to take 100 frames during each of Nimbus' 14 passes each day over the sunlit side of earth.

The second, sensitive to infrared (heat) radiations, is designed to record a similar number of images while Nimbus is passing over the dark side of earth.

Both systems store their pictures on tape and transmit them to stations in Alaska and North Carolina on command from the ground.

All of Nimbus' cameras are aimed continually at the earth. Gyro spinning devices satellites mlse up to 80 per cent of the satellite's surface in a 24-hour period.

Professor Leading Fight To Save Trees Arrested

LONDON, Ont. (CP) — Jourdain professor Earl Beattie, who has led the fight to save 11 maple trees from a road-widening project in nearby Lambeth, was arrested today and charged with obstruction.

A provincial police cruiser drew up at his home in Lambeth, a village six miles south of here, and took the London man where he was lodged in jail. He was to appear in court later today.

Police said Mr. Beattie, an associate professor of journalism at the University of Western Ontario, has been charged under a section of the Criminal Code which states:

"Everyone who, wrongfully and without lawful authority, for the purpose of compelling another person to abstain from doing anything he has a lawful right to do, or to do anything he has a lawful right to abstain from doing, hides an tools, clothing or other property owned or used by that person . . . is guilty of an offence punishable on summary convic-tion."

Meanwhile, a London subcontractor today began cutting down the trees — work which had been denied for two days by demonstrations.

Eight OPP constables were sent from London to maintain order.

The work was held up Tuesday and Wednesday by crowds of children who impeded treefellers by clambering in and out of the trees.

Thursday, Ray Powell, public relations officer for Graham and Graham Construction Company, the project contractors, said obstruction charges would be laid against anyone who delayed the work.

"If every job in the city of London was done under these conditions, we'd all be living in the bush," he said.

A group of residents have appealed in vain to London's suburban roads commission to save the trees. Mr. Beattie, their spokesman, said they would seek an injunction to stop the work.

Some Caution Is Expressed By Democrats on Prospects

ATLANTIC CITY (AP)—Democratic leaders are leaving this convention city expressing mixed feelings about the party's chances in the November presidential election.

Some admit to worry over the possibility of a while "back lash" against Democratic positions and the Civil Rights Act.

This is particularly true among leaders from southern states. Several from that area could see the Democratic ticket topped as no better than even. if that.

And some southerners expect to split their votes and not run separately from the national ticket.

Of the leaders of 37 states contacted by The Associated Press during the convention, 18 placed their states solidly in the Johnson - Humphrey corner in November. The are Arkansas, Connecticut, Delaware, Illinois, Iowa, Maryland, Massachusetts, Missouri, Nevada, New Jersey, New York, Oklahoma, Ohio, Pennsylvania, Texas, West Virginia, Wisconsin.

Democratic leaders in 17 other states—including some usually Republican ones—figure they have a good chance to win, or at least hold their own, next years.

These are Arizona, California, Colorado, Florida, Georgia, Idaho, Kansas, Kentucky, Maine, Montana, New Hampshire, New Mexico, North Carolina, Utah, Vermont, Washington and Wyoming.

The states in which Democratic chances were rated at no better than even were not rated — are Nebraska, South Carolina, Louisiana, Mississippi and Virginia.

Michigan Lumberjack Rows His Boat to Fair at New York

NEW YORK (CP)—A 45-year - old Sault Ste. Marie, Mich. lumberjack was due today a 2,000 rowboat trip from his hometown to New York was the boast of the World's Fair today.

Anthony (Seaway) Calery rowed into the fair's marina Thursday and was welcomed by officials.

"I'm the greatest boat rider in the world," said Calery. "I am the greatest. I'm not the greatest in the world, that's all.

"People were good to me along the way. Many times they would see me coming down a river or pull up to a lake shore and they would offer me a meal or lodging."

Calery was vague about his reason for making the 75-day trip.

N.Z. TOURISM

New Zealand was visited last year by more than 100,000 tourists, who spent £9,000,000.

Ontario Intelligencer SPORTS

Pinch Hitting

By GARRY ALEXANDER

When Jack Adams stands up to talk hockey, those in the know stop to listen.

So, on Wednesday, September 2, Adams should have a most attentive audience when he takes the main speaker's spot at the second annual Tweed-Hungerford Sports Celebrities dinner.

Hockey will be the main benefactor from funds raised by the dinner and most befitting is the fact that most of the celebrities attending the dinner will come from the hockey world.

The affair was a big success, with capital letters, last year when $2,200 was raised toward reducing the deficit of the $100,000 Tweed-Hungerford Community Centre.

Right now the hard-working men of central Hastings have taken care of all that total except a mere $8,000 — and they expect the dinner to help greatly in reducing that sum.

Matters are not standing still by any stretch of the imagination. Artificial ice is the next project for the arena and we don't mean in distant years to come.

A contract was signed last week which guarantees that artificial ice will be in use for the 1966-65 season.

The news will be more than welcomed by youngsters and oldsters alike of the area. Hockey has been near and dear to the hearts of Hastings youths for many a moon and the artificial ice should boost the sport even more.

Arrangements have been completed for the dinner proper to be held at the Tweed High School auditorium, beginning at 7.30 p.m. Earlier, the Canadian Legion, sponsors of the dinner, will hold a reception at their hall for those wishing to meet and mingle with big names of the sporting world. The reception is slated to get under way at 6.30.

Chairman for the dinner is Jim Halpenny and, according to those close to the scene, this dedicated gentleman is working just as hard as he did last season. He is aided by a six-man committee and they report that only a few of the limited number of tickets are still available. In other words, most of the 300, at $10 a throw, are sold, assuring another success.

Wally Moffat, helping Halpenny with the publicity end of the deal, released an impressive guest list, headed by Adams, last week. No introduction of "Jolly Jawn" is necessary, at least to hockey fans. A wealth of hockey knowledge, gained through a lifetime of experience in the game, and the speaking ability to truly "keep it interesting" makes Adams a much-sought head-table speaker at these affairs.

Ed Fitkin, former publicity director of Maple Leaf Gardens, will serve as master-of-ceremonies. He knows the guests through close association and will keep the show moving in great style.

Heading the list of present-day NHL stars will be colorful Eddie Shack, of the Stanley Cup Toronto Maple Leafs, and Chicago Black Hawks scoring ace Bobby Hull, two of the better-known players in the game today.

Brian Watson, up and coming young defence star of the Montreal Canadians, will not be far from home at the do. He hails from Bancroft and should get a big lift from local fans. Another active player will be Detroit Red Wing defenceman Ivy Spencer, hard-hitting native of Sudbury, Ont.

Ex-Toronto Maple Leaf star Harry Watson will also be a head-table guest. Watson, a star in the "Rocket" Richard - Ted Kennedy days, will be conducting a hockey school for boys of the Tweed Minor Hockey Association earlier in the day.

Another great, of still earlier years, ex-New York Ranger Davey Kerr, has also joined the head-table guest list. Mr. Kerr is now in the hotel business in Belleville.

Trading hockey puck for pigskin on the guest list will be "Red" O'Quinn, former Big Four star and at present general manager of the Ottawa Roughriders.

O'Quinn may be outnumbered by the hockey boys but he hopes to even that up a bit by bringing one of the Riders' better known stars with him. The football race should be near its peak at this point so O'Quinn will likely have a few interesting thoughts on the picture in general — and his Ottawa boys in particular.

It looks like a grand show for a good cause and tickets are available in Belleville at O'Connor's Jewel Box.

LATER: Three late additions to the guest list are Ex-Argo Fred Black, New York Ranger Coach George "Red" Sullivan and ex-NHL'er Gus Bodnar.

Snipe Championships

Brazil's Conrad Is Tops

OAKVILLE (CP) — Reinaldo Conrad of Brazil successfully defended his Western Hemisphere international snipe championship Thursday, finishing with 9,138 points on the final day of the seven-race competition.

The 22-year-old Conrad, who has won every major snipe sailing championship except the world title, placed first in the sixth race Thursday morning but dropped to 10th in the final event. He had clinched the championship before entering the final race. His seven-race each day.

Axel Schmidt of Brazil, the current world champion, finished second in the final points standings with 9,976. Schmidt had finished third and first in Thursday's two races. His record was 3-1-3-3-6-5-1.

The 15-foot, six-inch snipes were all built in Oakville but the 24 competitors were allowed to bring their own sails. Each boat was identical and each entry was given a different boat

Hiro-Hady Plus Midgets Tonight

Wrestlers of various styles, sizes, shapes and forms will provide wrestling fans here with plenty to howl about in tonight's weekly card at Memorial Arena.

The nine o'clock show gets under way with Hio DiPaolo pitting his speed and agility against a veteran roughie, one Lee Henning.

A midget tag-team bout assures laughs and action to boot in the semi-final affair. The team of Farmer Pete and Pancho Lopez tackles the combo of Billy the Kid and Irish Jackie. There will be a fifth man in the ring, wearing a referee's togs, and he will find the "little guys" making the official chore a lively one from start to finish.

Headlining the card, in the two-of-three falls main event, is the Japanese master of judo and karate, Professor Hiro, doing battle against the popular Gentleman Jim Hady. Hiro and Hady put on one ring makes for plenty of crowd-pleasing wrestling action - and enjoyable evening for the fans.

Whips Foxboro

Cannifton Deadlocks Finals 3-3

Cannifton Plano's Concrete piated Foxboro last night and ning at Foxboro last night and reorted to an 11-2 victory over Foxboro

The best of seven final series is now tied at three games each. Each win was their third in a row.

The seventh and deciding game will be played at Foxboro or Sunday, August 30 at 2.00 p.m.

Butch Clapp recorded his third victory in a row, setting the Foxboro club back off with a single. Petrie and Don Forsythe did the same; Empey walked and then Clapp and Harvey singled to account for the four runs.

Foxboro scored their two runs in the fourth on hits by Young, Mann and Little.

Ron Urch had a double and a single for Cannifton with Petrie, Harvey, Clapp and D. Forsythe collecting two singles each. Cole tripled while Ken Forsythe singled.

Pete Young was best for Foxboro with a double and a single. Reynolds and Little singled.

	R	H	E
Cannifton	423 000—11	2	
Foxboro	000 200— 2	4	4

Umpires—B. Nickle (P) and Adams.

Blues Look To Veterans

TORONTO (CP)—University of Toronto Blues will have 74 football players on hand when they open up their 1964 preseason senior intercollegiate football training camp here next Tuesday.

Blues, who have been out of the running since 1959, are counting heavily on the experience of 28 holdovers. Among them are three 1963 all stars, halfback Ken Davidson, quarterback Bryce Taylor and linebacker Bill Watters, a late pre-season cut of Toronto Argonauts.

Returning after a year's absence will be Ranny Parker, an all-star linebacker in 1962.

BOWLERS WANTED

FOR MEN'S COMMERCIAL "A" LEAGUE

9.00 p.m. Tuesdays — Bowl-O-Drome

for information call: WO 2-2155 or WO 8-6148

By 32-1 Count ★ ★ ★ ★ ★

Tiger-Cats Burst Alouettes' Bubble

By TED BLACKMAN

MONTREAL (CP) — Montreal Alouettes had just been humiliated 33-1 by Hamilton Tiger - Cats, but coach Jim Trimble was sporting a wide grin.

"Stay, you're smiling," said an astonished reporter.

"Sure, I'm smiling," Trimble said. "We just ran out of balling wire and chewing gum, that's all."

As Trimble explained it, the Als had never expected to win their first three games in the Eastern Football Conference and Thursday night's defeat was overdue. Now they had fallen apart at the seams because "we don't really have that much stuff."

"We wasted this one badly," said coach Ralph Sazio, whose Tiger-Cats were beaten 33-5 by the Als in the opening game. "We beat them in every department."

The loss left Montreal still in first place with six games to more than Ottawa and Hamilton. Toronto trails with two points.

Quarterback Bernie Faloney left the bench late in the second quarter with a bad case of the Casentino failed to move the club and promptly led the Tiger-Cats downfield to open the scoring. Johnny Counts grabbed an 11-yard pass for the first of the two touchdowns.

Hamiltons' defence took over and Sid Montreal to six first downs and a total gain of 102 yards. But those figures don't include the 35 yards that quarterback Vern Lester's fumble deep in Als territory. Don Sutherin kicked a field goal, single and four converts.

Montreal's only point appeared to be a Hamilton gift. Gino Berretta punted the ball 65 yards to the Tiger end zone where Simpson conceded. The 27,417 fans knew he could have run it out and they cheered Hamilton's generosity.

Faloney was successful on six of 10 passes attempted. Hamilton's total attack measured 358 yards, 219 on the ground, for 19 first downs.

Diver Adds To World Event Lead

TORONTO (CP)—John Dellinger of Seattle, Wash., continued to lead 97 high divers competing for the world's professional diving championship Thursday after four days of competition.

Dellinger jumped from the 90-foot level into the water in front of the Canadian National Exhibition waterfront — Ward's Island. His dive earned him 216 of a possible 270 points to give him a total of 703 points.

The divers are competing for the $6,500 in prize money with $2,500 going to the winner.

Second place now is held by Dave Lundquist of Honolulu, Hawaii, with 665 points. Climbing into third place was Lucky Weal of Hollywood, Fla., with 625 points.

Still the top Canadian is Insurance salesman Bob Collins of Waterloo who holds down sixth spot with 590 points.

BOMBERS SIGN REED

WINNIPEG (CP) — Winnipeg Blue Bombers of the Western Football Conference announced Thursday they have acquired Ken Reed, a halfback who played two years with Minnesota Vikings.

REPAIRS? WE CARRY PLYWOOD FOR EVERY NEED

CALL ARTHUR A. SILLS & SON LTD.

405 Dundas E. WO 2-9191

Hockey Gets $38,870

Twelve Sports Share In Grants

OTTAWA (CP) — Grants totalling $150,934 have been awarded to 12 national sports organizations under the fitness and amateur sport program, it was announced Thursday night.

The Canadian Amateur Hockey Association received $38,870 toward the cost of sending a team to the world hockey championships in Finland in March, 1965.

The Canadian Amateur Ski Association received $33,940 to assist in holding alpine cross country and jumping schools and clinics, and to send a team to the 1966 U.S. ski championships.

Other major grants include: The Canadian Soccer Football Association, $18,320 for coaching clinics and for a national championship; Canadian Amateur Basketball Association, $9,000 to conduct its Canadian senior A men's and women's championship; Canadian Olympic Association, $8,500 to finance the cost of a national sports medicine committee.

Other grants went to: The Canadian Association of Amateur Oarsmen, $3,114 to aid the national schoolboy rowing championships in 1964 and Canadian Yachting Association, $640 to assist in holding the international snipe sailing championships of the Western Hemisphere at Oakville, Ont., this month.

A.L. Powers To Discuss Yanks' Sale

BOSTON (AP) — At long last, after considerable discussion, consternation, unfavorable publicity and some apparent infighting, the American League powers are going to get together face to face and discuss the sale of New York Yankees to CBS.

What's more, says the Columbia Broadcasting System, if it doesn't come out right, they'll pull out of the whole affair.

"We will, of course, abide by the decision of such a meeting," CBS board chairman William S. Paley wrote Yankee co-owner Dan Topping.

The Yankees, in a formal statement, said Topping "wishes to make it known that president Joe Cronin has acceded to his request that a meeting be called to resolve any possible doubt as to the validity of the transfer.

Joe Cronin, American League president who had once declined to call such a meeting, said it was his own idea.

"I feel it is in the best interest of the league and of all its members that such a meeting be held," he said Thursday.

The meeting is set for Sept. 9 in Boston. At issue is the sale of 80 per cent of the Yankees to CBS for $11,200,000, with option to buy the rest in five years. The sale to become final in November, pending constitutional ity of the conditions surrounding the sale.

Bombers To Start James

EDMONTON (CP)—The road back after a one-year layoff has been a long one for Gerry James, but the former Winnipeg Blue Bomber ace gets a chance tonight to prove the journey is over.

James was named Thursday night to replace Dick Cobee as a starting halfback for Saskatchewan Roughriders who meet Edmonton Eskimos in a West Football Conference game as both clubs attempt to end three-game losing streaks.

Saskatchewan coach Bob Shaw said he was pleased with James's progress. "but he isn't going to be used to a great deal. It's tough to tell how his legs will hold out."

James, a bulldozing fullback with Winnipeg from the mid-1950- until 1962, laid off football last year to coach a hockey team in Europe. He has had only sporadic success this year as a pro quarterback but Shaw said Cobee had not played as well this year as last

Football Standings

By THE CANADIAN PRESS

Eastern Conference

	W	L	T	A	Pts
Montreal	3	1	0	71	51 6
Ottawa	2	1	0	80	53 4
Hamilton	2	2	0	79	76 4
Toronto	1	2	0	37	58 2

Thursday's Results

Hamilton 32 Montreal 5

Tuesday's Game

Toronto at Ottawa

So Say Promoters 'Only Fight Public Wants'

NORFOLK, Va. (AP) — The World Boxing Association decides today whether to sanction a return heavyweight championship bout between Cassius Clay and Sonny Liston, a bout called by its promoters "the only fight the public wants."

Before then a 15-man jury met in closed session here, delegates to the WBA's 45th annual convention had testimony that:

1. Inter - Continental Promotions, promoter of the bout, is willing to "put back into boxing" an unspecified percentage of the gate from a second meeting between Clay, the champion, and Liston, whom he deposed in February.

2. Liston, dropped from the WBA ruling since the fight to Clay, in which he suffered a shoulder injury, will submit to a rigid physical examination to prove that his shoulder now is sound.

3. Clay wants the bout in dispel doubts he could have defeated a sound Liston; and Liston personally "is not better or worse" than he was when he was recognized by the WBA first as a challenger, then as champion and then as heavyweight champion

This testimony was given to the WBA Thursday by the secretary of Inter - continental Promotions attorney Bill Cherry, and by Gordon Faver sham, a member of the 11-man Louisville sponsoring group which owns Clay's contract.

Football History Will Be Made

MONTREAL (CP) — Canadian football history will be made Sunday when the Quebec Rifles meet Ohio's Canton Bulldogs in a United Football League opener for both teams.

Rifles will become the first Canadian team to play football under United States rules in a league based in the U.S.A.

The eight - team minor - pro league opens Saturday night when Wheeling, W.Va., plays Grand Rapids, Mich., and Joliet, Ill., takes on Charleston, S.C.

SENIOR B PLAYOFFS

2ND GAME

TRUDEAU MOTORS

vs.

KINGSTON J.A.S. MEN

C.N.E.A.A. PARK

SUN. AUG. 30 - 4 p.m.

Canadians Seek Berths In Pan-Am

WINNIPEG (CP) — More than 450 young athletes from nine provinces, their major target a berth on Canada's 1967 Pan - American Games team, will compete in the two-day Canadian age-class track and field championships, which start here today.

James Daly, executive director of the Pan-American Games Society, estimates that 30 of the athletes entered in the 72 events will be members of the Canadian team to the 1967 Pan Am Games, to be held in Winnipeg July 22-Aug. 27.

Competitors from every province but Newfoundland will participate in three classes — midget, 15 years of age and under; juvenile, 17 and under; and junior, 19 and under.

TEAM STRIKES

ARMAGH, Pa. (AP)—A high school football team went on strike Thursday because the school board has ineligible boys may bar married students from sports. One of the team's best linemen is married. The entire 40-member United High School team didn't show up for afternoon practice session.

Cheesemen Defeat Belvedere

In the consolation round of the Belleville Commercial Softball League, Black Diamond Cheese edged Belvedere Hotel 3-2 last night at King George School.

Jack Gilby was the hero, slamming a two-on- two-out single in the bottom of the seventh to drive in the winning run.

The game developed into a tight pitching duel, as both pitchers hurled scoreless ball for the first four innings. Two runs were scored by each team in the fifth and it stayed at 2-2 until the last of the seventh.

Tommy Holoway pitched the victory, allowing six hits, striking out seven and walking four.

Junior Day was tagged with the loss, giving up only four hits, striking out eight and issuing four walks.

Belvedere's two runs came on a walk to Day, and back-to-back singles by Lucas and McLeod.

A walk to Jones and a home run by Clapp accounted for the Cheesemen's two counters.

Jones started things off in the seventh with a walk, and Archer got on by an error. Then Gilby singled the winner across.

Junior Day and McLeod hit two singles each, while Jack Lucas hit a lone single to round out the losers attack.

For Black Diamond, Clapp homered, Gilby singled twice and Hannah was good for a safety.

Belvedere	000 020 0	-	2 6 2
Black Diamond	000 002 1	-	3 6 1

Batteries — Day and Benn; Holloway and Jones.

Umpires: T. Hurst (P) and Bawden.

Soccer Results

LONDON (Reuters)—Scores of soccer matches played Thursday in the United Kingdom:

ENGLISH LEAGUE

Division IV

Notts C 2 Tranmere 4

IRISH LEAGUE

Ulster Cup

Derry City 4 Coleraine 3

BELLEVILLE MEMORIAL ARENA

WRESTLING

FRI., AUG. 28th 1964

1st Bout 9:00 p.m.

MAIN BOUT

Gentleman Jim Hady vs Professor Hiro

2nd BOUT

TAG TEAM

Billy The Kid — vs. — Farmer Pete

Irish Jackie — Pancho Lopez

1ST BOUT

Ilio Di Paolo — vs. — Lee Henning

Admission — Reserved $1.25, General $1.00

Ladies' and Children 75c

NOW OPEN

MINUTE CAR WASH

199 DUNDAS ST. E. AT FOSTER AVE. DIAL WO 2-7723

Unknowns Lead World's Top Golfers

Rookie Sets Pace

By BERNIE KENNEDY

BIRMINGHAM, Mich. (AP)—Under the terrific pressure of Oakland Hills' tricky bumpand-run greens and rookie nerves hold the answer today as three of the game's greatest golfers continue their bid in the second round of the $200,000 world championship tournament.

The unfathomable greens took their toll of the greats but the nerves of the untried youngsters held firm as 24-year-old George Archer, a pro of less than a year, grabbed the first-round lead Thursday for the $35,000 first prize with a record five-under-par 65.

Only four players broke Oakland Hills par 70. Three of them were young pros and the other was Jackie Burke Jr., the baby-faced Texan who has been called rookie of the year for the last 15 years.

Bruce Devlin, 26, a former Australian amateur star who has been a pro less than three years, was second at 68. Dick Sikes, 24, a former public links player who turned pro after this year's Masters, and Burke were next, tied at 69.

Others were 70 and over, including all the hotshot favorites, and most of them were fussing about the greens, which are big and rolling and are filled with all sorts of small mounds.

Can the champions—Archer, Devlin and Sikes—hold up under the terrific pressure of such a rich tournament?

Can the big name players—Arnold Palmer, Jack Nicklaus, Ken Venturi, Tony Lema and Bobby Nichols—solve the intricacies of the greens which proved so frustrating on the opening day?

Palmer, who led the 36-hole qualifying three with a 70, needed an 18-foot putt on the final hole to finish level with par, tied with nine others for fifth place.

Gary Player, bunched with almost two dozen players at 72, said "any man who could be sure of sinking a putt over two feet had to be a genius."

Nicklaus missed two putts of under two feet in a round of 73 and said, "I was driving well, but I missed seven greens and I couldn't putt."

At Balding of Toronto led the field of eight Canadians with a three-over-par 73, one stroke ahead of Will Homenuik of Winnipeg. Clivio Thompson and George Knudson, both of Toronto, were tied with 75s.

Frank Whibley of Kitchener, Ont., carded a 76, and Mick Weslock of Toronto, Canadian amateur champ at the club championship, shot a 78. Moe Norman of Toronto and Al Balding of Edmonton had 81 and 83 respectively.

Bisons Whip Leafs 11-3; Suns Win

By THE CANADIAN PRESS

Duke Carmel finally stopped hitting homers Thursday night but that wasn't enough to stop Buffalo Bisons from crushing Toronto Maple Leafs 11-3 in baseball action in the International League.

Three Toronto pitchers held Carmel hitless, after he had clouted a homer in each of the previous three games against the Leafs, but he managed a walk in his fourth trip to the plate and scored a run.

Elsewhere, Rochester Red Wings shut-out Syracuse Chiefs 3-0, Atlanta Crackers edged Columbus Jets 3-2 and Jacksonville Suns defeated Richmond Virginians 4-1.

Craig Anderson scattered eight hits for the Bisons and Buffalo batsmen collected five homers, including two by John Stephenson. Pete Green, Dick Smith and Choo Choo Coleman smacked the others as Buffalo built an 11-0 seventh-inning lead.

Glen Hobbie put down the Richmond attack on seven hits, fanning five and walking none for his sixth victory in the last seven outings.

Jack Cullen gave up only six hits for the Virginians but Richmond pounded them effectively.

Atlanta scored twice in the fifth inning when Woody Hundley doubled and added the winning run in the seventh on doubles by Joe Nossek and Bud Bloomfield. Jim Merritt gave up five hits in winning his fourth start in 13 days and bringing his record to 11 wins in 27 decisions.

Bill Short pitched a five-hit shutout against the Chiefs and Curt Blefary gave the Red Wings a 1-0 lead with a solo homer, his 30th of the year.

Can Shoot Redheads, Canvasbacks

OTTAWA (CP) — Removal of the sandhill crane from the protected list and a limited removal of hunting for canvasback and redhead ducks highlight the 1966 migratory bird regulations announced today by Canadian Wildlife Service.

Hunters will be able to shoot the turkey - sized sandhills in certain northern areas of Manitoba and Saskatchewan Sept. 1-16. Sandhill cranes have been protected almost 30 years, chiefly because they bear a close resemblance to the young of the almost-extinct whooping crane. Daily air patrols will be flown over the hunting areas and if a young whooping crane is spotted with sandhill flocks the remainder of the season will immediately be cancelled.

Canvasbacks and redheads have been off-limits to duck hunters for the last two years in the Prairies, Ontario and Quebec where they occur. This fall hunters will be allowed to include two of these ducks in their regular duck bag limit. They may take two canvas backs or two redheads or one of each, but not two of each species.

The wildlife service reported that populations of ducks and geese are at about the same levels as in 1963. Hunting seasons are unchanged from last year and there have been only minor adjustments in bag limits.

In OASA Sr. 'B' *Trudeaus Bow To Kingston 8-2*

By GARRY ALEXANDER
(Staff Sportswriter)

KINGSTON — Bunching their runs in the fourth and seventh innings, Kingston T.A.S. Men clipped Belleville Trudeau Motors 8-2 here last night to grab a 1-0 lead in their OASA Senior "B" playdown round.

Second game in the 2-of-3 affair is slated for Belleville's CNRA Park Sunday afternoon at four o'clock.

Trudeaus scampered into a 2-0 third-frame lead before the T.A.S. bats started to find the range. The winners bagged three in the fourth, one in the fifth and put the wrapping on with four in the seventh.

Big Babe VanHooser failed to overpower the Trudeau hitters but he did tame them on five hits, four of them grouped in the third and fourth frames. He struck out 11, six of those in the final three innings, and walked three.

Bobby Green, the first of three Trudeau hurlers, took the loss, charged with three runs and four hits in 2⅔ innings. Jim Clarke allowed four more runs on as many hits before Doug Ellis came on in the seventh, in time to give runs on as many hits before Doug Ellis came on in the seventh, in time to give up one run off three base knocks. They whiffed four between them and walked six.

Duggan doubled to right to open Trudeau's scoring and Green was hit by a pitch and Locke popped a ball down the left field line that hopped into foul territory, good for a triple and a 2-0 Belleville lead.

Kingston tied it quickly on a homer into the left-centre hole, by Anson, following a walk. When Wellar and VanHooser also hit safely, Green gave way to Clarke with men on second and third. Clarke's first pitch was in the dirt and Wellar raced home to snap a tie. Clarke finally got out of the inning after a hit batter and a walk loaded the bases.

Sloppy play cost the losers one in the fifth. Foster got an infield hit and was safe all the way to third when the bag was left unoccupied on Smith's sacrifice bunt. Another low pitch got loose and it was 4-2.

Two scratch hits ignited the final rally and Ellis came on after Ferguson singled one home. Davidson greeted him with a base hit, plating two. Wellar and Neasmith also rapped singles for the eighth marker.

The losers failed to take advantage of two hits in the fourth, two walks in the sixth and a final safety in the eighth.

Rick Locke had a triple, Gary Duggan a double, Ab Wright, "Pug" Kellar and Claude Carr singles in defeat.

Neal Neasmith and Barry Wellar collected two singles apiece to pace the winners' 11-hit attack. Bud Anson clouted his circuit blast, VanHooser, Larry Davidson, Jack Lynch, Charlie Foster, Haven Ferguson and Don Smith a hit apiece.

Only one error was charged in the game, that to Kingston, before a big crowd at Victoria Park.

TRUDEAU MOTORS

	ab	r	h	po	a	e
Locke cf., Wannamaker	3	0	1	2	0	0
Carr c, Plate ss, Zakoff rf,						
Wright 3b, Kellar lf, Duggan						
1b, Green p, Clarke p, Ellis p.	3	0	0	0	0	0

KINGSTON — Neasmith ss, Arnell cf, Lynch 2b, rf, Foster c, Smith lf, Ferguson 3b, Anson rf, Kellar 1b, VanHooser p, Davidson 2b.

Umpires — Les Barton (P) and Greg Udell Time: 1.10.

Belleville	002 000 000 - 2 5 0	
Kingston	000 310 40x - 8 11 1	

Canadians In Trapshoot Wins Six-Way Shoot-Off

VANDALIA, Ohio (CP) — F. M. Wallard Jr., of Marshalltown, Iowa, stormed out of a six-way shoot-off Thursday and won one of the clay target sport's most coveted crowns, the Preliminary Handicap at the 45th Grand American Trap shoot.

Wallard, 31, broke 99 of 100 targets in the 16-yard event to tie five others in the record field of 2,187 and then broke 25 straight to defeat them in the extra session.

Don Havens of Leamington, Ont., broke 96 of 100 birds from the 21½-yard line to rate as high Canadian gun in the preliminary handicap event. A total of 43 Canadians competed in the event.

Ten Canadians shoot today in the Grand American Handicap, biggest event of the tournament. It will attract more than 2,500 competitors.

Of the 27 Ontario shooters who shot Thursday, the leaders included: Ernie Williams, Leamington, 23 yards, 94; Leon Hartman, Kitchener, 23 yards, 93; Robert Byrks, Aylmer, 20 yards, 93; Harry Mathers, Exeter, 21 yards, 92; Gordon Emmett, Thorold, 22 yards, 91; Alan Turner, Stratford, 22 yards, 91; Ed Sayers, Leamington, 20 yards, 90; and Harry Crawford, Preston, 21 yards 90.

Will Try Goalie From Norway

TORONTO (CP) — Oistein Mellerud, a goaltender with Norway's national hockey team, will report to New York Rangers of the National Hockey League when their training camp opens at Winnipeg Sept. 15, general manager Murray Patrick said here Thursday.

Patrick, attending a two-day meeting of league general managers, coaches and referees, said he had learned that Mellerud had entered the United States and was living in Schenectady, N.Y.

Mellerud said he was interested in playing hockey in North America and was invited to the training camp.

Argos Take Ed Nickla, Cut Pair

TORONTO (CP) — Nobby Wirkowski, coach of Toronto Argonauts of the Eastern Football Conference, announced Thursday night that the team has placed two players on waivers and picked another one up on waivers.

Ed Nickla, an all-star tackle placed on waivers earlier in the week by Montreal Alouettes, was picked up by the Argos for the $350 waiver price.

Cut by the Argos, who are in last place in the conference with one win and two defeats in three games, were pitcement kicking specialist Jim Christopherson and defensive halfback Ed Hoerster.

Unitas Paces Colt Victory

WASHINGTON (AP) — Baltimore Colts whipped Washington Redskins 41-14 Thursday night under the leadership of quarterback Johnny Unitas, who passed for 251 yards and two touchdowns.

The exhibition game, with a sellout crowd of 43,018 packing D.C. Stadium, saw Unitas, National Football League leader in completions last season, connect on 16 of 25 passes, including a 71-yard touchdown shot to John Mackay.

Driving Club Racing Card

RACE I — (1-MILE DASH)

Post Positions	HORSES	DRIVERS
1	Dilly Direct	W. Norris
2	Miss Diesel	To be announced
3	Wilma Donna	R. Grainger
4	Spitfire	W. Norris
5	Hickory's Pride	To be announced
6	Avis Pick	To be announced
7		R. Hunt

RACES 2-4—(No. 2 is First Half of Daily Double)

1-2	Speedway	F. Celotta
1-2	Lady Ina	F. Celotta
1-2	Glen Lane Lassie	To be announced
1-2	Gaytona	R. Grainger
1-2	Smithfield Lee	K. Brown
1-2	Ben Aitken	To be announced
1-2	Little Barney	W. Norris
1-2	Miss Cheer Groton	M. Cassidy

RACES 2-7—(No. 3 is Second Half of Daily Double)

3-1	Dominion Abbey	G. Celotta
3-1	Dynamite H.	F. Celotta
3-1	Mighty Lass	D. Hollingshead
3-1	Jackie	K. Weeks
3-1	Magic Charm	R. Hunt
3-1	Bomb S.	R. Hunt
3-1	Betty Chief	R. Hunt

RACES 4-8—(Quinella on Race No. 5).

1	Ed's Son	R. Kemp
2	Lady Corporal	To be announced
3	Fine-L-Touch	D. Swerdfager
4	White Fawn Lad	R. Hunt
5	Red Gun	G. Robedee
6	Mountain Dolly	D. Dolly
7	Double Star	K. Weeks

RACES 5-9—(Quinella on Race No. 5)

1	Cindy's Boy	K. Weeks
2	Tuxter Two	R. Hunt
3	Bobbie May Groten	G. Robedee
4	Stardiff	D. Dolly
5	Jackie	K. Weeks
6		
7	Hal's Penny	R. Hunt

Will Hold Playground Swim Meet

The first annual East Central Ontario Playground Novices Swim Meet, sponsored by the Belleville Recreation Commission will be held in Belleville tomorrow at the Belleville Y.M.C.A.

All those who are interested are invited to attend. The admission is free and representatives from Kingston, Kingston Y.M.Y.W.C.A., Peterborough, Lindsay, Napanee, Trenton and Belleville will take part. The meet starts at 1.00 p.m. sharp.

SOLUNAR TABLES
WHEN TO FISH OR HUNT
by John Alden Knight and Richard Alden Knight

The following chart is for the period from Saturday, August 20th to Sunday, September 4th.

All times are Eastern Daylight Saving Time.

DAY	Minor	Major	Minor	Major
Sat'day	10.55	4.40	11.15	5.45
Sunday	11.53	5.40		6.45
Monday	12.15	6.35	12.55	7.00
Tuesday	1.10	7.30	1.45	8.00
Wed'day	2.10	8.25	2.40	8.55
Thursday	3.06	9.20	3.35	9.50
Friday	4.00	10.15	4.30	10.40
Sat'day	4.50	11.05	5.20	11.30
Sunday	5.40	11.55	6.10	

BASEBALL STANDINGS

By THE CANADIAN PRESS

American League

	W	L	Pct.	GBL
Baltimore	77	50	.606	—
Chicago	76	52	.600	½
New York	72	53	.576	4
Detroit	65	63	.519	12
Minnesota	64	64	.500	13½
Los Angeles	65	66	.500	13½
Cleveland	62	66	.484	15½
Boston	58	71	.450	20
Washington	51	79	.392	27½
Kansas City	45	80	.375	29½

Thursday's Results
Detroit 5 Boston 4
Minnesota 5, Chicago 2
Los Angeles 7 Kansas City 1
(Only games scheduled)
Probable Pitchers Today
Detroit (Aguirre 3-7 and Regan 5-9) at Los Angeles (Newman 10-7 and D. Lee 5-4 or Sanford 3-3) (TN)
Cleveland (Siebert 4-5) at Kansas City (Pena 11-12) (N)
Boston (Monbouquette 9-11) at New York (Downing 10-6) (N)
Washington (Daniels 6-10) at Minnesota (East 14-6)) (N)
Chicago (Peters 14-7 and Bunkard 0-0) at Baltimore (Bunker 13-3 and Barber 8-10) (TN)

Games Saturday
Detroit at Los Angeles (N)
Cleveland at Kansas City
Washington at Minnesota
Chicago at Baltimore (N)
Boston at New York (TN)

National League

	W	L	Pct.	GBL
Philadelphia	77	49	.611	—
Cincinnati	70	56	.556	7
San Francisco	70	56	.547	8
St. Louis	68	58	.540	9
Milwaukee	65	61	.516	12
Pittsburgh	64	63	.504	13½
Los Angeles	62	63	.496	14½
Chicago	58	69	.457	19½
Houston	56	72	.438	22
New York	43	84	.339	34½

Thursday's Results
San Francisco 9 Milwaukee 12 (Only game scheduled)
Probable Pitchers Today
Philadelphia (Bunning 14-4) at Pittsburgh (Gibbon 8-8) (N)
Los Angeles (Ortega 6-3) at St. Louis (Sadecki 15-9) (N)
San Francisco (Perry 8-9) at Milwaukee (Blasingame 5-3) (N)
New York (Fisher 9-15) at Chicago (Ellsworth 12-14)
Houston (Arsen 1-6) at Cincinnati (Nuxhall 8-7) (N)

Games Saturday
New York at Chicago
Philadelphia at Pittsburgh
San Francisco at Milwaukee
Los Angeles at St. Louis
Houston at Cincinnati

International League

	W	L	Pct.	GBL
Jacksonville	82	55	.509	—
Syracuse	80	57	.584	2
Buffalo	71	70	.546	11½
Rochester	73	62	.541	8
Toronto	70	65	.519	11
Columbus	58	78	.426	23½
Richmond	58	78	.426	23½
Atlanta	48	86	.358	32½

Thursday's Results
Toronto 3 Buffalo 11
Rochester 3 Syracuse 0
Columbus 2 Atlanta 3
Richmond 1 Jacksonville 4
Games Today
Toronto at Rochester
Buffalo at Syracuse
Columbus at Jacksonville ppd, hurricane
Richmond at Atlanta

Pacific Coast League

Indianapolis 5 Oklahoma City 0
Dallas 2 Denver 7
Spokane 3 Portland 2-6
Arkansas 5 Salt Lake City 9
San Diego at Tacoma ppd
Seattle 11 Hawaii 8

Baseball Scores

By THE CANADIAN PRESS

American League

Los Angeles	001 000 101—	7 13 0
Kansas City	000 000 100—	1 7 0

Brunet, (14) B. Lee (8) and Rodgers; Segui (8-12) Sanders (5) Santiago, (4) Brewster (6) Wyatt (9) and Edwards. HRs: LA — Adcock (17) Smith (8) Green (2); KC — Harrelson (4)

Minnesota	000 420 000—	6 10 1
Chicago	000 020 000—	2 7 2

Grant, Worthington (5-3) (8) and Battey; Herbert, Wilhelm (6-8) (7) Fisher (9 and Martin. HR: Cbi—Ward (14).

Detroit	001 000 130—	5 8 1
Boston	002 110 000—	4 10 0

Sparma, Foy (3) and Navarro (8) Gladding (8) and Freehan; Lamabe, Radatz (12-8) (8) Ritchie (9) and Tillman.

National League

San Fran.	000 000 000—	0 3 2
Milwaukee	600 004 21x—	13 16 2

Bolin (5-6) Shaw (1) Pregenzer (6) and Haller, Crandall (6); Fischer (10-6) and Bailey. HRs: Mil — Carty (14) Maye (9).

International League

Toronto	000 000 021—	3 8 4
Buffalo	030 200 50x—	11 13 0

Brandad, Nuss (6) Flunk (8) and Retzer, Anderson and Coleman. HRs: Buf — Green, Stephenson 2, Smith, Coleman.

Columbus	000 002 000—	2 5 1
Atlanta	000 020 10x—	3 11 2

Knoedy, Green (9) and Brand. Merritt and Hundley.

Rochester	000 100 020—	3 10 2
Syracuse	000 000 000—	0 5 0

Sheet and Griffin; Brabender, Dustal (8) and Moore. HRs: Rochester, Blefary.

Richmond	000 000 100—	1 7 1
Jacks'ville	010 010 02x—	4 6 2

Cullen and Gibbs. Hobbie and Ricketts.

QUINTE DRIVING RIDING CLUB
HARNESS RACING
SAT. AUG. 29
PARI-MUTUELS
ADMISSION $1.00
BELLEVILLE RACEWAY
Exhibition Park
8 P.M.

O.A.S.A. PLAYDOWNS
ELLIS JUNIORS
vs.
OSHAWA
Saturday, August 29th, 5.30 p.m.
C.N.R. PARK

O.B.A. PLAYDOWNS
Double header if necessary
ELLIS JUNIORS
vs.
OSHAWA
Sunday, August, 30th, 1.30 p.m.
BELLEVILLE FAIR GROUNDS

MOLSON EXPORT
Canada's largest selling ale
MOLSON EXPORT ALE
The BIG ALE in the big land

THE Arnold Palmer METHOD
Four-Time Winner of the Masters

TRY A 5-WOOD

If you have trouble executing 2-iron shots properly, especially if you tend to hit your shots low, try discarding the long iron in favor of a 5-wood.

To be sure, these are advantages that the 2-iron has over the 5-wood: It is easier for a good player to control a 2-iron. The long iron is best in wind because you can keep the ball low. However, the 2-iron does not require a swing that is in near-perfect rhythm and one that will generate

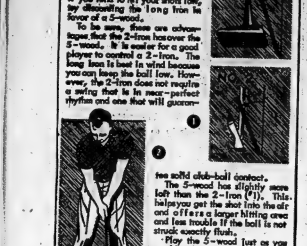

free solid club-ball contact.

The 5-wood has slightly more loft than the 2-iron (1), This helps you get the shot into the air and offers a longer hit zone and less trouble if the ball is not struck exactly flush.

Play the 5-wood in case you would a 2-iron—half opposite your left heel (2)—but sweep the ball from the inside, right by the pinch it with a downward blow. Swing smoothly with no back-and-forth head movement.

© © 1966 by NEA, Inc. All rights reserved

BRAND NEW! Arnold Palmer's "HOW TO IMPROVE YOUR PUTTING"! A copy of this blue-pointed booklet is yours for 20¢ and a stamped, self-addressed envelope sent to Arnold Palmer, c/o this newspaper.

Sport Snapshots

By JACK SULLIVAN
Canadian Press Sports Editor

When Canada's bid to stage the 1968 Winter Olympic Games was defeated at a closed meeting of the International Olympic Committee at Innsbruck, Austria, last January, some people put the rap—off the record—on Sidney Dawes. They felt this Montreal industrialist, Canada's IOC member since 1947, probably hadn't lobbied vigorously enough.

But, possibly, Canada wasn't destined to get the Games. It was only a 50-50 chance and Grenoble, France, won out by a two-vote margin over Banff-Lake Louise.

Some Canadians overlooked the fact that this country's chances received a serious setback a few months earlier when the unpredictable IOC awarded Mexico City the 1968 Summer Olympics over heavily favored France and the U.S. Up to this point, Canada's chances of getting the Games were about 85 to 15.

The odds against Banff tumbled for one reason: European countries would be faced with the problem of raising huge sums to stage Games on a long haul in one year to North America—Mexico in the summer, Banff a few months later. Two - thirds of the competing countries in Winter Olympics are European and it is likely they swung the vote to France.

The balloting is secret and no one on the outside can say for sure just what happened.

But immediately the vote was announced and the Calgary Olympic Development Association officials who sponsored the Banff-Lake Louise bid declared they would be in the running for the 1972 Games, Dawes commented: "Why flog a dead horse?"

This didn't win Canada's IOC member any friends, but then he has never gone out to win a popularity contest.

CONSIDER SITE

Things were quiet until a month or so ago when it was learned that the COA would meet Sept. 12 to endorse Canada's site for the 1972 event. At a meeting in Toronto the COA directors passed a motion directing sponsors of the proposed Garibaldi, B.C. site to "show why should not" carry Canada's bid.

The B.C. folks charged that the COA was discriminating against them and just last week Dawes said the choice of Canada's site should "be kept out of the realm of politics."

Dawes wants the decision deferred until possibly 1967. The Banff - Lake Louise sponsors prefer an immediate decision.

President Jim Worrall of the COA points out that the COA has the final say and that if its board of directors decides a decision should be deferred, "then that also is its responsibility."

But Dawes has been a powerful influence in Olympic matters for years and he'll certainly go for a deferment. Don't bet he'll lose his point.

The Trots

TORONTO (CP) — Fanny Symbol survived a claim of foul to win Junior Invitation Trot to register her fifth consecutive victory Thursday night at Greenwood Raceway.

The 9-to-2 choice in the $2,000 event, Fanny Symbol, hit the wire ahead of Kinloo Colby from the White Stable of St. Marys and Frisco Van R., driven by co-owner Clarence Lockhart of Collingwood.

It was Lockhart who entered the claim of interference but following a study of the films, the judges disallowed the claim.

Owned by Mrs. Orlie Witts of Toronto, Fanny Symbol increased her earnings by $1,000 to $6,340.

A dead heat for first place in the second race was dissolved by the judges who ruled Theis Sara, owned by Alfred Shrubb of Tillsonburg, Ont., broke stride when hitting the wire alongside Sheila F., owned by J. R. Ferguson of Chatham.

A 2 - to - 1 pick, Sheila F., teamed with first race winner Big Way C., owned by Michael Dipaolo of Stoney Creek for a daily double of $14.20.

FLIES THE COOP

ABERDEEN, Scotland (CP) Members of the North of Scotland Zoological Society who did not think that the white ornamental hen they acquired last week were proved wrong when the bird flew off while being fed.

Key Series Starts Today

Twins Clip Sox; Braves Clobber Giants

By MURRAY CHASS
Associated Press Sports Writer

The script has changed sharply for Hank Fischer, but Baltimore Orioles hope three Kansas City losers' Diego Segui aren't any alterations in it for them.

Fischer, who had failed in his last two innings in each of his previous four starts, pitched a three - hitter as Milwaukee Braves pummeled San Francisco Giants 13 - 0 Thursday night.

The American League - leading Orioles were idle, but they open a vital four-game series tonight with Chicago White Sox, whose 8-2 loss to Minnesota Twins Thursday put them a half game behind the Orioles.

The teams played a four-game series last weekend, with Baltimore winning three times and moving from a half game behind the White Sox to 1½ in front. The coming four games—two tonight and one each Saturday and Sunday—will be the last between the contenders. Baltimore holds an 8-6 edge.

Milwaukee Braves gave Fischer a quick edge against the Giants, and the 24 - year - old righthander used it to advantage.

GOT NO CHANCE

In three previous four starts, Fischer didn't get the Braves a chance to build a lead for him.

He was battered for 19 runs in four innings in the appearance, running from Aug. 2 through Aug. 11. Chicago White Sox rocked him for four runs in 1 2-3 innings, Cincinnati Reds scored four in one-third of an inning, Los Angeles Dodgers erupted for five in one-third and San Francisco took 1 2-3 to score five times.

Actually, only 15 of the 19 runs were earned, so Fischer kept his earned run average for that time to 3.33.

But his latest performance, he reduced his ERA to 3.32 and brought his record to 10-8, five of the victories coming on shutouts. The three hits off him were singles and only one Giant reached second base.

The game was the only one in the National League. In other American League games, Detroit Tigers nipped Boston Red Sox 5-4 and Los Angeles Angels bombed Kansas City Athletics 7-1.

Fischer received strong support from Rico Carty and Woody Woodward, who each drove in four runs. Carty ignited a six-run first inning with a homer and later tripled in three runs. Woodward climaxed the first-inning outburst with a three-run double and knocked in another run with a single.

DROVE IN PAIR

Hank Aaron drove in a pair of runs while Lee Maye ended the 16-hit barrage with a homer in the eighth.

Jimmy Hall scored the tie-breaking run for the Twins' ninth on a double steal and a throwing error by Chicago catcher J. C. Martin.

Minnesota added two more runs in the inning as Bernie Allen hit a single and Ed Fisher's wild pitch. The game had been tied 2-2 since the fifth when the White Sox rallied for two runs on Pete Ward's homer and Mike Hershberger's run-scoring single.

Detroit, trailing 4-2, rallied for three runs in the eighth inning against the Red Sox when Dick Lumpe tripled in one and Don Wert knocked in the other one two with a double off relief ace Dick Radatz. Fred Gladding pitched a scoreless inning in the eighth inning, retiring Dick Stuart on a grounder with the bases loaded.

Joe Adcock's 300th career homer was one of three for the Angels. The two-run blast off Kansas City loser Diego Segui highlighted a four-run second inning. Willie Smith and Lenny Green also connected for Los Angeles. Adcock added two singles.

Major League Leaders

By THE ASSOCIATED PRESS

American League

	AB	R	H	Pct.
Oliva, Minn.	538	96	179	.333
Mantle, N. York	359	67	113	.315
Robinson, Balt.	491	69	147	.308
Chance, Cle.	312	46	95	.304
Brenaud, Bos.	486	71	139	.300
Kaline, Det.	423	73	127	.300
Freehan, Det.	404	53	121	.300

Runs — Oliva, 96; Howser, Cleveland, 86.

Runs Batted In — Killebrew, Minnesota, 96; Stuart, Boston, 94.

Hits — Oliva, 179; Robinson, Baltimore, 147.

Doubles — Brenaud, Boston and Oliva, 34; Colavito, Kansas City, 28.

Triples — Versalles, Minnesota, 9; Yastrzemski, Boston and Fregosi, Los Angeles, 8.

Home Runs — Killebrew, 42; Powell, Baltimore and Colavito, 31.

Stolen Bases—Aparicio, Baltimore, 42; Wells, Chicago and Davalillo, Cleveland, 31.

Pitching — Bunker, Baltimore, 13-3, .813; Pizarro, Chicago, 17-6, .739.

Strikeouts — Downing, New York, 167; Chance, Los Angeles, 136.

National League

	AB	R	H	Pct.
Clemente, Pitts.	493	73	170	.345
Santo, Chicago	517	71	153	.296
Williams, Chi.	506	76	164	.324
Aaron, Mil.	504	92	163	.323
Allen, Phila.	317	50	101	.319

Runs—Maye, San Francisco, 86; Allen, Philadelphia, 95.

Runs Batted In—Boyer, St. Louis, 93; Santo, 91.

Hits — Clemente, 170; Williams, 164.

Doubles — Maye, Milwaukee, 33; Williams, 32.

Triples — Santo, 10; Pinson, Cincinnati and Callison, Philadelphia, 9.

Home Runs—Maye, 36; Williams, 27.

Stolen Bases—Wills, Los Angeles, 39; Brock, St. Louis, 35.

Pitching — Koufax, Los Angeles, 19-5, .792; Bunning, Philadelphia, 14-6, .778.

Strikeouts — Koufax, 223; Drysdale, Los Angeles, 189.

Yesterday's Stars

By THE ASSOCIATED PRESS

Pitching—Hank Fischer, Milwaukee, Braves, recorded his fifth shutout with a three-hit 13-0 victory over San Francisco Giants.

Batting—Joe Adcock, Los Angeles hit his 300th career homer and added four singles, driving in three runs, as the Angels whipped Kansas City Athletics 7-1.

TAKES COACHING JOB

MONTREAL (CP) — Dollard St. Laurent, former defenceman with Montreal and Chicago in the National Hockey League accepted Thursday the coaching job with the suburban Verdun Pirates of the Quebec Provincial Senior Hockey League. The Pirates are a new entry in the league that includes Granby, Drummondville, Sherbrooke and St. Hyacinthe.

T.V. -AERIALS -ROTORS -TOWERS
Let us overhaul your aerial now. Take advantage of our
SUMMER OFF-SEASON RATES
Special Prices on Self-Supporting Towers
CALL US NOW FOR A FREE ESTIMATE.
ALL WORK GUARANTEED
FINKLE ELECTRIC LTD.
334 Pinnacle St. Dial WO 2-5331

Sports Calendar

SOFTBALL

MONDAY — OABA Int. "C" playdowns: Cobourg Combines vs Eastdale, 1st Wesleyan, 6:45 p.m.

Saturday — OABA Jr. "A" playdowns: Belleville Chamberlains vs Belleville Mills Juniors, at CNEA Park, 6:30 p.m.

Sunday — OABA Sr. "C" playdowns: Kingston Motors vs Kingston Motors, at CNEA Park, 4:00 p.m.

Sunday — OABA Int. "A" playdowns; (5th game), Trenton Golden Hawks Printers at Kingston, 2:00 p.m.

Monday — Ice and Snake: Belleville Mills Juniors vs Trenton Lombardis, at Maple, 6:30 p.m.

Monday — Commercial Fastball: Lightfoot Construction vs Belleville Landscapers, Alemite, 6:30 p.m.

BASEBALL

Saturday — OBA Int. "B" playdowns: Campbellville at Campbellford, 2:00 p.m.

Sunday — OBA Junior "A" playdowns: Oshawa vs Belleville Ellis Juniors (Double-Header, if necessary), Fairgrounds, 1:30 p.m.

Monday — South Hastings Finals: (7th game), Camelton at Tweed, 3:00 p.m.

WRESTLING

Tonight and every Friday — Three professional bouts, this week featuring Midget tag-team bouts, Belleville Memorial Auditorium, 8:30 p.m.

Saturday — C.B.F. and A.P.B.A. Speed Boat meet, at Belleville's Zwicky's Island, 2:00 p.m.

SWIMMING

Saturday — 1st annual East Central Ontario Championship swim meet, at Belleville YMCA, 1:00 p.m.

TRAP AND GUN

Sunday — Gun and Gun Club shoots, every Sunday, 10:30 a.m.; every Wednesday, 6:30 p.m.

MINOR SOFTBALL

Saturday — Exhibitions: Belleville vs Bay Park Dale, (Park Dale), 6:00 p.m.

MINOR BASEBALL

Monday — Bantam finals: Barrister's Park Dale, (Park Dale), 6:00 p.m.

Constellation Again Clips Eagle's Wings

NEWPORT, R.I. (AP) — Constellation clipped American Eagle's wings again Thursday, beating her by two minutes and 58 seconds over a 15.5 mile course on Rhode Island Sound.

By beating American Eagle for the fourth straight time, Constellation bolstered her chances of being chosen to defend the America's Cup against a British challenger next month.

Lack of wind delayed the start of the race more than two hours and the New York Yacht Club gave the two 12-metre yachts a course that was nine miles shorter than usual. Even so, Constellation beat the 6 p.m., deadline by less than 20 minutes.

HOME ORGAN

LEIGHTON, England (CP) — Gaylord Ackerman, 16, of the Heath and Reach area, has launched here in Bedfordshire is building a manually operated organ in his home. He has bought hundreds of moniums from local churches and is piecing them together to make the organ.

NHL Brass Meets To Read Rules

TORONTO (CP) — A meeting of National Hockey League managers, coaches and referees was held here Thursday in an effort to gain a uniform interpretation of the rules.

NHL president Clarence Campbell said the meeting was the first of its kind. He said the plan was to go through the 1966-67 rule book page by page and rule by rule.

The group will hold another meeting today, Campbell said.

The league president said the NHL intends to rewrite the rule book completely next year in conjunction with the Canadian Amateur Hockey Association.

EMERSON TOP SEED

NEW YORK (AP) — Roy Emerson of Australia, winner of the Wimbledon crown was seeded No. 1 Thursday for the U.S. national tennis tournament at Forest Hills Sept. 5-13. Dennis Ralston of Bakersfield, Calif., who captured the U.S. doubles title with Chuck McKinley in the third time this week, was named No. 2. Ahead of Rafael Osuna of Mexico, defending champion, McKinley was awarded the fourth spot.

All In Sport

"Don't sell this guy short. I saw him argue a new set of a ticket just yesterday!"

Rookie Signs With Tigers

LEAMINGTON, Ont. (CP) — Larry Haggitt, 18, third baseman with Leamington Barons of the Essex County Baseball League, has signed a professional contract with Detroit Tigers of the American League.

Chief Detroit scout Ed Katalinas would not disclose terms of the contract but said Thursday Haggitt was paid "a substantial bonus." Haggitt is to be sent to the Tiger's training camp in Lakeland, Fla., in mid-March.

Haggitt, a rookie in the senior division of the ECBL, batted .326. He is six feet tall, weighs 190 pounds, bats left and throws right.

MILORGANITE The Golf Green Fertilizer
NON-BURNING ... BEST FOR HOT WEATHER APPLICATION
Apply 20 — 30-lbs per 1000 sq. ft.
50 LB. BAG — $3.75
FREE CITY DELIVERY
Bishop's Seed GARDEN CENTRE
81-85 STATION ST.

ANNUAL PRE-INVENTORY
CLEARANCE SALE

• DOORS •

Most Popular Sizes 1¾" Thick
Masonite Rejects 2.99
Mahogany Reject Bifolds 9.95
Sizes up to 3 ft. — complete with hardware.

WOOD COMBINATION DOORS
2'8" x 6'8" x 1⅜" 19.95
2'6" x 6'6" x 1⅜" 17.95

1-Lite PINE DOORS Glazed
2'8" x 6'8" x 1⅜" 16.95

Aluminum Combination Doors
Pre-hung, all hardware included.
1¼" self storing 27.88
1" Interchangeable 26.66

• GARAGE DOORS •
All-Steel — All hardware included
8 x 7 ..... 48.50 9 x 7 ..... 53.50
One Only WOOD SECTIONAL 10' x 10' 195.00
SPACEMASTER FOLDING DOORS 7'6" x 6'6" or 8'8" Reg. 21.95 ..... SPECIAL 11.95

JOHNS-MANVILLE ASBESTOS SIDING ROCK SHAKES
White, Yellow, Green.
per 10 sq. ft. 24.95
Cutter supplied free of charge.

ASPHALT SHINGLES
4 attractive colors. 210 lb. per sq. delivered 5.98

INSULATION
Loose Wool, 5 cu. ft. 79c
Fal-O-Pak 99c

WINDOW UNITS FROM 6.95 UP

LIGHT FIXTURES REDUCED 50%

WALL PANELLING
PLYWOOD
Slight Defects
Birch V-Groove 4 x 8 ¼ 4.95
Knotty Pine 4 x 8 ¼ 3.49
Slight Defects
Elm V-Groove Beauty Wood 4 x 7 3/16 ... 4.95
Mahogany V-Groove Prefinished 4 x 7 .... 4.49

MASONITE WOODGRAINS
NATURAL CHERRY- 4 x 7 3.85
4 x 8 4.40
HONEYTONE CHERRY 4 x 8 4.40

PLYWOOD-SPECIALS!
4x4x¼ Birch 4.95
any quantity
POPLAR PLYWOOD
5/16 — 4x8 ..... 1.29
¼ — 4x8 ..... 1.49
any quantity
SPRUCE PLYWOOD
5/16 — 4x8 ..... 99c per sheet
25 or more
add 25c for lesser quantities.

ASPHALT
Impregnated and Coated
BUILDING BOARD
$59. per M sq. ft.

7/16 — 4x8 ..... 1.89
7/16 — 4x9 ..... 2.10

PING PONG TABLES
Folding 19.95
Legs 4.95

CEILING TILE
Plain White 64 sq. ft. per carton. Cash & Carry .. 6.89
Micro Acoustic 64 sq. ft. per carton. Cash & Carry .. 6.94
16 x 16 WHITE TILE
Limited Quantity .. 5c sq. ft.

KITCHEN SPECIALS!!
TRIMOLD COUNTERTOPS
8' 34.95
10' 44.95

SINK CABINETS
Birchwood Construction, Trimold counter top, stainless steel sink & taps. 99.00
With Matching Upper Units 145.00
Tall Cabinet With Matching Upper Units 175.00
16" Restaurant Type Counter Arborite Top 99.00
1 set HANOVER CUPBOARDS
Made Finished 3/4 long. Includes Tambour and upper units. All Arborite finished inside and out. Adjustable shelves 275.00

END-OF-SEASON SPECIAL
PICNIC TABLES
PINE 18.95
SPRUCE 15.95
KIDDIES SIZE 4.95
TRELLISES AND ROSE ARBORS REDUCED 25%

DEPENDABLE BEAVER LUMBER
101 CHURCH ST. BELLEVILLE
WO 2-4595

Personal Property Losses
WHO LOSES?
YOU, more than likely—unless the loss is covered by insurance. You can guard against such loss though—with a Personal Property Floater. Covers the loss whatever the cause — whether you're at home or travelling. Personal Property loss can be substantial. It's good business to INSURE!
JAMIESON BONE & CO.
FIRE - AUTO - ETC. INSURANCE
DIAL WO 8-6705 163 FRONT ST.

Favorite Sport Is Fishing In Quiet Stream for Trout

By MICHAEL BLAIR

VANCOUVER (CP) — Ted Peck has been telling fish stories since he caught his first as a toddler. The habits earns him a living now.

Better known as Mr. Tides and Trails from the title of his weekly television show, Ted tells his tales via TV sets in living rooms from here to northwestern Ontario and in New foundland.

The adventurers recounted on film in the 30-minute show are more elaborate and exotic than the boyhood experience of hooking a good one from a stream at the foot of the Coast Range mountains here.

Although his stories now range from hunting in Australia to fishing in the Caribbean, Ted's favorite sport remains fly fishing in a quiet stream or lake.

But last year he took viewers to Hawaii, Jamaica and England and this fall will take them on a water buffalo hunt and shark fishing in Australia. Central and South America, possibly also a Siberian bear hunt, are in the future.

Ted, who divides his time between editing film at Vancouver's CHAN-TV studio, where his program originates, and his outdoors, was born in Minneapolis in 1929 but moved with his family the same year to West Vancouver.

BEST AT HOME

"I lived at the base of the Coast Range mountains where I learned a lot about wildlife and was only minutes away from some of the best fishing in the world," says Ted, who has four youngsters he is schooling in outdoor ways.

"My ambition was to become a fisheries biologist, but after three years at the University of B.C. I failed a German course —and ambition went by the board."

During the summers he was learning about the outdoors, working as a fishing guide on Vancouver Island, as a commercial cod fisherman, and tagging salmon during the great Bulkley and Skeena river runs in Northern B.C.

As an army cadet during the Second World War, and later as a lieutenant in the B.C. Regiment (Militia), he learned a lot about. In turn, he taught 2,000 army personnel the art.

Ted was a salesman for 10 years before breaking into radio in 1957 on a local station with a short outdoors feature. Then it came a longer program and in 1960 he took Tides and Trails to television.

SHARKS EXCITING

With photographer Bill Dennett, whom he settled on after trying five others in the first six months of his TV career, he went to Australia this spring and hunted water buffalo and kangaroos and went shark fishing off the coast.

"The shark fishing was the most exciting."

"I latched onto a white pointer shark and after the shark put up a vicious fight for 7½ hours—I collapsed.

"Someone else took over, but we just couldn't break the shark's spirit and had to cut him loose after a 12-hour 40-minute fight."

He estimated the white pointer which he lost, the most vicious animal in the seas, weighed more than 2,500 pounds.

"I shot one water buffalo in Australia which weighed 1,400 pounds and had a horn span over six feet, just a few inches off the world record of six feet, six inches."

NO SPORT

Kangaroo shooting is one thing he doesn't class as sport.

"They're just about as numerous as rabbits around Darwin in Northern Australia, and it's just a matter of deciding which one to shoot."

In New Zealand he was able to get in some of his favorite sport—fly fishing—in the rivers around Lake Taupo on the North Island.

"It's the greatest trout fishing in the world," said the man who has caught 33-pound fight-

GRAHAM CONSTRUCTION

170 William St. Belleville

Building Contractors

- NEW HOMES
- ALTERATIONS
- REPAIRS AND ADDITIONS
- GARAGES AND CAR PORTS

KITCHENS & RECREATION ROOMS A SPECIALTY

- FREE ESTIMATES—

PHONE WO 8-8145

Bobo Olson Fights Time, Thornton

SAN FRANCISCO (AP) — Bobo Olson battles time and Wayne Thornton tonight, aiming to keep alive his hopes for a shot at the world light heavyweight title.

Bobo, 36, could win a chance to meet champion Willie Pastrano if he can get by the 25-year-old Thornton again. When they met in March, Olson came away with a decision. Since then, though, he lost to Johnny Persol while Thornton was trouncing Eddie Cotton in a major upset.

Olson has a record of 88 victories, 14 losses and two draws. He has stopped 40 opponents. Thornton has a 31-8-1 record, including 19 knockouts.

Ken Thorpe Will Defend Lefty Title

ST. CATHARINES (CP) — Defending champion Ken Thorpe of Toronto heads a field of 164 in the annual Ontario amateur southpaw golf championship which gets under way here today.

The 18-hole medal-play tournament will boast three gross and three net prizes in both the 0-9 and 21-36 handicap, and six gross and six net prizes in the 10-20 handicap.

Open to left-handed golfers in Ontario and Quebec, the one-day matches will be held at the new St. Catharines Golf Club-

ing lake trout on eight-pound test line.

In England he went on a fox hunt. "It's good exercise for the horse, rider and hounds, but it's something out of another era."

"I even rounded out my fishing experience in England by trying to catch three-inch gudgeon in the Thames."

But, even with the wide experience of international fishing and hunting, Ted feels Canada still offers the hunter and fisherman the most diversified sport in the world.

OOMPH—Hamilton Tiger-Cat Zeno Karcz (left) seems to be feeling the impact of a block from his own teammate Jackie Simpson as Alouette George Dixon (white sweater) carries the ball for Montreal in Eastern Football Conference action in Montreal Thursday night. (CP Wirephoto)

Sports in Brief

FOOTBALL PLAYER DIES

SALEM, Ore. (AP) — A 15-year-old high school football player died in a hospital Thursday after suffering head injuries in a practice session Wednesday. The youth, Gary Devon Nelson, collapsed after colliding with another player during the practice. He was wearing full protective equipment at the time.

BREAKS OWN RECORD

KIEV (Reuters) — Elvira Ozolina broke her own world record for the women's javelin throw with a throw of 201 feet 4¼ inches at the Soviet Union's national track and field championships. Miss Ozolina, 24, the 1960 Olympic champion, set her previous world record of 196 feet 1½ inches in Moscow last year.

RIDERS RELEASE BROWN

OTTAWA (CP) — Ottawa Rough Riders announced Thursday the release of halfback Mike Brown. Brown came to Riders of the Eastern Football Conference about two weeks ago after being cut by Chicago Bears of the U.S. National League. The 185-pound back played college ball at Delaware University.

CANADIANS BEATEN

MONTREAL (CP) — The United States kept the upper hand in junior Davis Cup tennis play in suburban Duvernay Thursday night with defeats over Canadian entrants. Tom Karp of Los Angeles beat Don McCormick of Vancouver 6-3, 10-8. Armistead Neely of Tampa, Fla., beat Pierre Lamarche of Montreal 6-2, 6-4.

LIONS CUT VICIC

VANCOUVER (CP) — Don Vicic, an eight-year veteran of the Western Football Conference, Thursday was released by British Columbia Lions. The 29-year-old graduate of Ohio State became expendable as one of Lions' two-way players when he was replaced at centre by Canadian rookie Bob Swift and at inside linebacker by Jesse Williams.

WINS GRAND PRIX

TORONTO (CP) — Blue Chip, a seven-year-old bay gelding owned by Mrs. Claire McGowan of Toronto and ridden by Jim Elder, a member of Canada's Olympic equestrian team, won the Toronto Grand Prix at the Canadian National Exhibition horse show Thursday night. The Toronto Grand Prix was a jumping event under the International Equestrian Federation rules and over an international course. Each horse was required to complete the course twice.

*Specialist: Anyone—after a taste of Walker's Special Old

You're a Specialist in good taste when you choose the luxury whisky at a popular price — Walker's Special Old. Good taste, good looks, and economy have made it Canada's largest selling popular priced whisky. Next time — make it a point to buy Walker's Special Old.

Walker's Special Old

IN THE SPARKLING DECANTER

HIRAM WALKER & SONS LIMITED, Walkerville, Canada—DISTILLERS OF FINE WHISKIES FOR OVER 100 YEARS

THESE LATE MODEL BEAUTIES ARE

FIT FOR A King!

Choose one of these today. We're offering special buys on these OK Guaranteed cars, to clear our lots before 1965 models come out.

AND REMEMBER
EVERY CAR SOLD AT TRUDEAU'S CARRIES ONE FULL YEAR'S GUARANTEED WARRANTY

SEE AND TEST DRIVE THESE BEAUTIES

1963 CHEVROLET IMPALA CONVERTIBLE

Finished in Honduras Maroon with black leather interior and tops. This one owner is equipped with a powerful V8 motor, power steering and brakes, custom radio, positraction axle and many more extras. Trudeau's True-Value ..... 3295.

1963 CHEVROLET BEL AIR

4 door sedan finished in a gleaming Saddle Tan with matching interior. This one owner car is equipped with a thrifty 6 cylinder engine, custom trim, Powerglide transmission and many more quality features. Thousands of miles of trouble free driving in this showroom car. Trudeau's True-Value 2595

1963 PONTIAC PARISIENNE CONVERTIBLE

Equipped with a V8 motor, automatic transmission, custom radio, power steering and brakes. A real Black beauty with matching red trim. A very sharp model. Trudeau's True-Value ..... 3150.

1963 CHEVROLET 11 4 DOOR SEDAN

Finished in a gleaming Cowboy Blue and Ivory 2 tone with immaculate matching interior. This economy car is equipped with a thrifty 6 cylinder engine, automatic transmission, electric rear window washers. A real economy car at a very low price. Trudeau's True-Value 2050

1962 CHEVROLET 11 NOVA 2 DOOR HARDTOP

Finished in a sparkling Blue metallic with matching trim. This smart one owner car is equipped with a 6 cylinder engine, automatic radio, economy transmission, full chrome discs and window washers. A real sporty model that is very scarce. Trudeau's True-Value 2175

1963 FORD 2 DOOR CUSTOM DELUXE

Finished in a gleaming Ivory Black with matching trim. This smart car is equipped with a powerful V8 motor, automatic transmission, white wall tires. A smart family car that will give you the best of economy. Trudeau's True-Value 1950

1962 DODGE DART

2 Door sedan equipped with a smooth V8 motor, automatic transmission, white wall tires and is finished in an attractive Ivory and Green 2 tone. Here is a real buy for this smart family car at a very low price. Trudeau's True-Value ..... 1775.

1962 OLDSMOBILE SUPER

4 door hardtop finished in a bright silver metallic with matching custom interior. This executive motor car is equipped with an extra powerful V8 motor, custom radio, power steering and brakes, back up lights, white wall tires and chrome wheel rings. An outstanding car at a very low price. Trudeau's True-Value ..... 2975.

1962 ENVOY SPECIAL

4 door sedan finished in a bright 2 tone Gold Wood Yellow with matching trim. This smart, low mileage economy car is ready for many miles of trouble free driving. An ideal family or second car. Trudeau's True-Value ..... 1250.

1961 CHEVROLET BISCAYNE

4 door sedan finished in a smart beige color with matching trim. This very low mileage one owner car is equipped with a thrifty 6 cylinder engine, Powerglide transmission and window washers. For a good second one owner car come in and see this one. Trudeau's True-Value ..... 1775.

1961 FORD 2-DOOR STATION WAGON

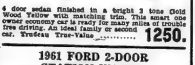

Finished in a glittering blue metallic and ivory 2 tone with matching interior. This completely air conditioned dual purpose station wagon is equipped with a standard transmission, a smooth 6 cylinder engine and white wall tires. A handy vehicle for many purposes. Trudeau's True-Value ..... 1690.

1961 MONARCH RICHELIEU

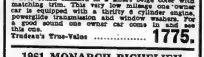

4 door hardtop in showroom condition. This beautiful one owner is finished in a gleaming silver grey metallic with a white top and matching interior. For added comfort this car is equipped with a custom radio, automatic transmission, V8 motor, power steering and brakes, white wall tires and clock. A showroom car that cannot be matched anywhere. Trudeau's True-Value ..... 2250.

TRUDEAU MOTORS HAVE A VERY GOOD SELECTION OF ECONOMY COMPACT CARS IN ALL MAKES AND MODELS RANGING IN PRICE FROM $150. AND UP.

No Down Payment and Low Easy Terms. — No Payment Til Oct.

TRUDEAU

MOTORS LIMITED

Envoy - Corvair - Chevelle - Chevy 11 - Oldsmobile - Cadillac - Chevrolet Trucks

31-45 STATION STREET FOXBORO ROAD

DAY: WO 8-6767 — NIGHT: WO 8-6780 DAY: WO 8-6767 — NIGHT: WO 8-6780

Minto

MINTO — St. Thomas' W.A. held a dinner and quilting at the home of Mrs. Lindsay Tanner on Tuesday.

Mrs. Bert Sine has returned home from hospital.

Mr. and Mrs. George Sine are accompanying Mr. and Mrs. John Grills of Carmel on a motor trip to the west coast, leaving on Thursday.

Mr. and Mrs. Joe Robbins of Victoria, B.C. called on Mr. and Mrs. Phil Vance and were overnight guests of Mr. and Mrs. J. B. Hagerman on Saturday.

Mr. and Mrs. Joe Forestell and Mr. Frank Forestell attended the funeral of their uncle and brother-in-law, respectively Mr. Harry Sheridan on Saturday morning in Fort Hope.

Miss Mary Huff of Bloomfield entertained Mr. and Mrs. J. B. Hagerman, Mr. and Mrs. Lorne Hagerman and family, Mr. and Mrs. Wilbur Coleman and family of Tweed and Mr. Arthur Hagerman at her cottage at Oak Lake on Sunday.

TO TEACH IN TORONTO

Mr. and Mrs. Ivan Sarles, Helen, Ruth and Douglas and Harold spent Sunday in Toronto. Harold remained as he will be teaching in Dentis Avenue School.

Misses Marlene Holden, Jane Clements and Marilyn Geen and Mr. Paul Heagle were among the Jr. Farmers who attended the church service at Cooper United Church and assisted the choir on Sunday morning.

Mr. and Mrs. Garry Colden and family of Westree spent last week holidaying with his parents, Mr. and Mrs. Ed Colden and other relatives here.

Successful Living

Various Things Could Be Causing Insomnia Problem

DEAR DORIS — I have the problem of always feeling tired. I work hard all day so that I will sleep at night and wake up refreshed, but I don't. I toss and turn all night.

What causes insomnia? I have considered taking sleeping pills but my mother says they are habit forming. — SLEEPLESSNESS.

DORIS CLARK

DEAR SLEEPLESSNESS — Your problem may be physical. Or mental. Or emotional. You may be too tired to sleep, or not tired enough. You may be working for someone who keeps you tense, even in off hours. Or boredom may be creating its own tensions.

Have you found the spare time for fun that delights you? I'll wager not. Our nervous systems are such that when we let up on work we have to let down, before we can rest.

For some the answer is tennis or bowling or curling. For others playing an instrument, or sewing. There are hundreds of choices. In your case a physical check-up is indicated then deliberately seek out the recreation which can fill the bill for you.

• • •

DEAR DORIS — I went steady with a boy for two months. Well all of a sudden I find out that we aren't going steady any more. I really never found out why we broke up. For some reason he thinks that we should be enemies.

Whenever I see him he just looks at me as if he didn't know me. Why is he acting this way? Should I act the same way? — E. S.

• • •

DEAR E. S. — He looks through you because he doesn't know how to act. A steady has first claim on the news that she no longer is one, but he hasn't found this out. Don't go out of your way to return the icy stares; it's childish.

• • •

DEAR DORIS — I am separated with two children, unable to obtain a divorce. I have been steadily seeing a foreign man for over four years. He lives and works in another city and lives with me on weekends.

He is good to us and helps us some financially. He says he loves us all but refuses to make a home for us with him in the other city. Doris, am I being a fool to continue seeing him? — UNDECIDED.

• • •

DEAR UNDECIDED — Has he told you why? Could it be he has another wife and family — or that he is ashamed of his unchurched union with you? Without knowing more, I'd say you are being very foolish. You have no status in the present situation and neither have your children.

• • •

CONFIDENTIAL TO HEAVY HEART — It's old hat to think people have to be crazy to need the help of psychiatrist — or social workers. The thing is, we are learning more about keeping sane. Your man is putting up straw men; proving only that he doesn't want solution. It takes a certain humility to put one's cards on the table.

• • •

DEAR DORIS: Just a few words to say I enjoy your column very much. I don't know if all the men enjoy it, but I do.

With regard to the one who wrote in asking if playing bridge, smoking, lipstick, drinking etc, is a sin, many churches today have rules and regulations and do's and don'ts. I feel the best rule to follow is ask yourself this question each time you are in doubt: What would Jesus do?—Child of the King.

• • •

DEAR CHILD: It's a well-tried formula. Requires, of course, a better than passing acquaintance with the Master, doesn't it?

• • •

(Putting it on paper helps. Then send it to Doris, along with a stamped envelope for a private reply.)

—DANCING—

EVERY SATURDAY NIGHT 9 - 12

EDGEWATER PARK DANCE PAVILION

CAMPBELLFORD, ONT.

Dancing to the music of FLOYD LLOYD and his TOWN AND COUNTRY ALL STARS

Western, Rock 'N Roll, Square Dancing

ADMISSION: $1.00 per person

Moira

MOIRA — Mr. and Mrs. Sid Morgan, White Lake, were recent Sunday guests of Mr. and Mrs. Alvin Mumby.

Quite a number from this district attended Belleville Fair as well as the Moira Club members and Swine Clubs.

Miss Nancy Fargey, West Huntingdon spent the weekend with friend, Miss Linda Ketcheson.

Mrs. Taylor Franklin and mother, Mrs. Charles Ketcheson, Belleville, Mr. and Mrs. Sam Ketcheson, Toronto were callers on Mr. Fred Ketcheson, Mrs. Harry Vanderwater and Mr. and Mrs. James Vanderwater recently.

Mr. and Mrs. Joe Kellar, Mr. and Mrs. Lewis Kellar, Campbellford visited in Lakefield recently.

Mr. Douglas Best of Montreal spent several days with his friend, Mr. Owen Ketcheson. They were classmates while attending McDonald College, Quebec.

Mr. and Mrs. Lorne Mumby, Mr. and Mrs. David Mumby, Mr. and Mrs. Angus Mumby, motored to Toronto on Sunday to pay their respect at Troule Funeral Home to a relative, Peter Simmons, who passed away on Friday. Interment was in Stirling Cemetery on Monday.

Mr. and Mrs. Gilbert Thompson accompanied their son, Mr. and Mrs. Douglas Thompson, Belleville on a motor trip to Detroit, Michigan to visit Mr. G. Thompson, brother Jim Thompson and family, this past week.

Mrs. Wallace McIlroy, Mr. and Mrs. Hugh McMullen and Grant spent weekend in Toronto and Niagara Falls. Helen remained in Toronto with her sisters, Mrs. Fitzpatrick and Mrs. Varty.

Miss Diane McIlroy spent a few days with her aunt and uncle, Mr. and Mrs. Garnet Malnes, Belleville.

Masters Stanley and Harvey Mumby are holidaying with their aunt and uncle, Mr. and Mrs. Art Martin, Stirling and Mrs. B. Vardy.

In USSR's Central Asia

A Steppe Called Hungry Awaits Fertility

By JOHN BEST

YANGI YER, Uzbekistan (CP)—The steppe called Hungry will soon be looking for a new name. A big irrigation project is fast rendering its present one obsolete.

This young town 100 miles southwest of Tashkent, capital of the Soviet central Asian republic Uzbekistan, is the nerve centre of the project.

It is aimed at bringing to life 2,500,000 acres of semi desert wasteland long known as the Hungry Steppe and converting it into productive farmland.

The name Yangi Yer in Uzbek means "new land." Ten years ago it didn't exist. Today it has a population of 12,000.

The first settlers in Yangi Yer in 1956, when the present accelerated phase of the land-reclamation program began, lived in tents. Now the inhabitants live in neat, semi - detached homes.

Fed by the Syr Darya, one of the great river systems of central Asia, which flows north and east of here, the operation is designed to bring 750,000 acres under cultivation by 1970. Subsequent phases will bring a further 1,000,000 acres into production.

MILES OF CANALS

The remainder of the ambitious design is being carried out in adjacent areas of Kazakhstan and Tadjikistan.

Uzbekistan, 80 per cent of whose 175,000-square-mile area is desert, semi-desert or arid mountain region, is not without experience in irrigation schemes.

The Fergana Valley, 700 miles east of here, is watered by irrigation canals — three main ones total 321 miles in length — using water from the same river system. A total of 750,000 acres have been brought under cultivation in the lush valley, which supports a population of 1,300,000 and produces cotton, silk, vegetables and vast quantities of fruit.

Here in the sun-scorched Hungry Steppe, where rainfall is less than 12 inches a year, water - bearing canals and irrigation ditches a total length of 450 miles have been constructed.

Boss of the project is Alexander Ishsam Nizhamov, a robust, energetic engineer. He directs operations from an office here that has direct radio contact with each of the 10 state farms, nine sovkhozes or and one producing fruit and vegetables, which have already been established on irrigated land.

TO GROW WHEAT

Nizhamov says that by 1970, 32 state farms of 25,000 acres each will have been built. Besides cotton, fruit and vegetables, the crops will include wheat.

This year, output of raw cotton in the steppe is expected to reach 80,000 tons compared with 54,000 last year. By the end of the decade, Nizhamov says, the region will be producing 20 per cent of the Uzbek cotton harvest. Uzbekistan already accounts for two-thirds of the cotton produced in the Soviet Union.

Twenty-five thousand persons are employed in the steppe, a quarter of them women. All told, the region now supports a population of 70,000 of whom 60 per cent are Uzbeks and the remainder—from other Soviet republics. There are 14 schools, plus a school for tractor drivers.

"One of our great problems," says Nizhamov, "is salty underground water which in some places goes down to a depth of 80 metres. These waters have to be evacuated before fresh water is brought in."

WAGES HIGHER

They are drained in a special lake to the west of here.

Wages, says Nizhamov, are 15 per cent higher than in Uzbekistan generally. For workers on the land they range from 100 to 110 rubles a month ($120 to $132) and for construction workers 100 to 130 a month.

The director likes to emphasize that most of the work being done is mechanized, both in harvesting and construction. He rhymes off machinery statistics: 300 excavators at work, 400 bulldozers, 400 scrapers, 750 cotton-pickers, 2,000 tractors.

The present Hungry Steppe project may prove a mere prologue to a far more ambitious scheme. This is to divert the great Siberian rivers southward and westward to central Asia, bringing further new life to the drylands.

The technical and engineering problems involved are being studied at an irrigation institute in Tashkent. However, it will be years before the plan is carried out.

Tomorrow: Tamerlane's capital grudgingly goes modern.

CAUSE AND EFFECT—About 80 per cent of Uzbekistan's 175,000 square-mile area is desert, semi-desert or arid mountain region. In top picture, a canal carries water to irrigate wasteland on the Hungry Steppe, Uzbekistan. Canals and troughs totalling 450 miles tap the Syr Darya, a river in central Asia, in a program of irrigation and cultivation designed to bring to use 750,000 acres by 1970. Bottom picture shows a portion of the Steppe area restored under the irrigation scheme. (CP Photo)

Thomasburg

THOMASBURG — Mr. and Mrs. William Geen and Ruth are enjoying a two weeks' trip to the west coast.

Mr. Richard Ward, who has spent the past six weeks at Camp Ipperwash, along with several other cadets from the Tweed high school, has returned home.

Mrs. Harold Geen, who underwent major surgery in Kingston hospital last week, is reported to be improving. She will be a patient there for some time.

Mr. and Mrs. H. E. Thompson and Miss Mary Hicks visited Bon Echo National Park, north of Cloyne, recently.

Miss Jean Anne Geen was a guest at the home of Mr. and Mrs. Everett Geen, Roslin, for a few days.

Mr. and Mrs. George Ellis of Bellesville were recent callers at the home of Mr. and Mrs. E. Prindle.

Mr. Donald Gifford, who suffered an injured left hand at Thomasburg Auto Parts, some time ago, underwent surgery in Belleville hospital last week for the amputation of his first finger.

Steven Fisher, son of Mr. and Mrs. S. Fisher, who has been visiting relatives at Maribank, has returned home.

The Rev. R. S. Herrington, a former pastor of Thomasburg United Church, is a patient in Belleville hospital.

Miss Donna Morton, who was the guest of her aunt of Toronto, at Windermere Lodge, Muskoka District, has returned home.

Miss Mary Hicks visited at the home of Mr. and Mrs. Clarence Barlow and family of Carmel neighborhood.

ROLL RISES

RIO DE JANEIRO (Reuters) Seven persons died in Wednesday's explosion in the aeroplycerin storage section of a Brazilian army munitions factory at Piquete, Sao Paulo state, the war ministry announced Thursday. Wednesday the ministry said the toll was one dead and four missing. The announcement said 42 persons were injured, six seriously.

TEEN-AGE DANCES

CLUB CANARA

EVERY SATURDAY NIGHT

VARIETY OF ORCHESTRAS FOR YOUR ENJOYMENT

Now is the Month For Enjoyable "IN TOWN" PLEASURE

WELL SUPERVISED

Sun Valley MOTOR INN

TOMORROW NIGHT

KATIE MURTAGH

The Canadian

"SOPHIE TUCKER"

$1.00 COVER CHARGE per person

SATURDAY ONLY!

FOR RESERVATIONS WO 2-2211

(Call Early To Avoid Disappointment)

Dancing 9 'til closing in the MADRID ROOM

Our Dining Lounge

AIR CONDITIONED FOR YOUR COMFORT

Located on North Front St. (Hwy. 14) at the 401 Hwy. You can't miss it!

DANCING TOMORROW NIGHT AT CLUB COMMODORE

9 to 12

"Make Up A Party"

DANCE TO THE MUSIC OF THE

"QUINTETTE"

"You'll Have We promise"

JOIN THE CROWD!!

ENJOY AN A & W BURGER TONIGHT!

A & W DRIVE-IN

173 DUNDAS ST. EAST

Lawyer Musters Teen-agers In Tough Clubs to Help Old

By CAROL KENNEDY

LONDON (CP)—Two of Britain's greatest problems — the loneliness of old age and the violent lawbook of youth that produces the "mod" and "rocker" gangs — are being tackled by a young London barrister who believes if you bring the two problems together they will cancel out.

For nearly five years Anthony Steen, 24, and a group of his friends have devoted their spare time to mustering teen-agers in London's tough youth clubs to help old folk in the neighborhood. The help is essentially practical — visiting lonely old-age pensioners for an hour a week, mending a radio or painting a room, doing odd jobs for those unable to get about easily.

Now, with a network of 2,000 young people in the London area marshalled and directed by eight "counsellors" in their 30s, the movement has gained government recognition and a £3,000 ($9,000) grant from the department of education. From Oct. 1 it will expand and intensify its operations as "Task Force '64"—a kind of domestic British peace corps.

LEND SUPPORT

One MP from each of the three political parties has agreed to serve on the executive council, presided over by Steen's brother and industrialists have lent their support. Lord Privy Seal Selwyn Lloyd, who is also leader of the House of Commons, has agreed to head an "advisory" council.

The idea of operation is the brainchild of the dynamic Steen, a single-minded young man in a hurry.

Steen is convinced that youth —all youth—wants to serve. It just needs to be shown how. He first became aware of the world's needs at the age of four, watching an out-of-work man playing for pennies in the gutter. At 16 he decided he must do something practical to ease the lives of the unfortunate.

"To me it's simply the natural thing to want to help one's neighbor. I believe it's natural with most people. We just have to stimulate the latent conscience of these dead-end kids. All that frustrated energy must be turned to some use.

"What we want to do is take the knives out of their hands and shove paint brushes there instead."

FIRST STEP HARD

Winning the confidence of the slum-born youngsters, the first link in the chain of service, was a hard task. They distrusted Steen's "counsellors," young upper middle - class men and girls, university - educated, well - dressed, speaking a different language from the argot of the east end streets.

Impressed by his own philosophy on his friends — when these kids really want is to be accepted into the world, though they pretend to despise it. Make them feel accepted.

Once he threw a party of leather - jacketed toughs to a concert at the Royal Festival Hall. They greeted the prospect of two hours of classical music with hoots and catcalls by buying tickets for another concert.

The counsellors' next step is to fire the teen-agers with enthusiasm for helping the old. Once they feel "accepted," they usually join in the communal projects with vigor, especially if challenged to finish a task in a certain time.

PAINTED APARTMENT

Recently a group volunteered to decorate an old lady's apartment in 48 hours. They each brought their own paint and when the job was done, one wall was green, one mauve, one orange and one pink. Fortunately the old lady was delighted.

"She said it was modern and what she'd always wanted."

The movement has many beneficial side - effects. Young people from Europe and all the Commonwealth countries are involved; the color bar is nonexistent and international understanding is promoted.

The weekly Spectator magazine, which has been carrying a stream of letters and comment on Steen's activities, remarked in a recent editorial: "He has shown what any sensible person knew already despite lurid headlines, that there is a great willingness to be of service among today's young people more than that, he has shown a way of using it."

HOLDEN CAR FAN

Actor William Holden is a car fan. His Swiss home is his stable for a Mercedes 220 SE, a Ferrari, a Continental, a Bentley, and a Volkswagen Minibus.

CJBQ Program Highlights

FRIDAY

7.30—Grand Ole Opry. All the stars of the famous show direct from the stage of the Grand Ole Opry House, Nashville, Tennessee.
10.00—National News.

SATURDAY

8.30—Top 40 Time.
1.15—Saturday Sports Date. Music, news and sports reports on Canadian scene.
6.30—Outdoors With Lloyd Davine. Interviews.
10.00—CBC News.
11.00—Dance Music. For the Saturday night party - the music of Howard Fogarty and Gordie Fleming Trio.

CJBQ
FM 97.1 mc/s

Regularly scheduled programs on CJBQ AM are broadcast on CJBQ FM except during the following time periods.

FRIDAY

7.30—Evening Rhapsody.
8.35—Music As You Like It.

SATURDAY

9.10—Concert In Miniature.
11.10—Interlude For Dining.
1.30—All That Jazz.
8.30—Music As You Like It.
10.30—The World Of Music.

CJBQ to Air World Golf Tourney Report

Saturday Sports Date, to be heard on CJBQ at August 29, originates live from the site of the $200,000 World Golf Championship.

This newest and richest tournament on the golf trails is being played at Oakland Hills Country Club in Birmingham, Mich.

Through Sports Date has on many occasions carried foreign reports this will be the first time that the entire show will originate from another country. Sports Date begins at 3:30 p.m. EDT.

Assistant regular hosts Andy Battigets and Al Hamel will be at the microphone with Bud Donovan, Producer of the show is Bob Heim.

Most of the international golf stars are expected to participate in the tournament, for a chance at the $35,000 top prize.

Rawdon

RAWDON—Mr. and Mrs. F. Taylor who have been residing at the Radio Beam station at Mount Pleasant have taken up residence at 24 Green Street, Stirling.

Mr. and Mrs. T. Sarles attended a family reunion at Carrying Place on Sunday which was in honor of Bonnie Rose who celebrated four children of British Columbia who are holidaying in Ontario. Also on hand were Mr. and Mrs. B. Ketcheson, Trent River, Mrs. Emily Sarles and the fourth concession of Sidney.

Mr. and Mrs. J. Milne of Oshawa are holidaying for a week with Mrs. L. Sharpe and other relatives at Mount Pleasant.

Mr. and Mrs. Williams, Mr. and Mrs. C. Reid, Karen and Joyce spent the weekend with Mr. and Mrs. R. Williams and family at Stoney Creek, Ont.

Mrs. M. Wrightman, Mrs. W. Wrightman of Mount Pleasant, Mrs. A. A. Farrar of Trenton accompanied Mr. and Mrs. W. H. Farrar of Simcoe Island, Long Island, N.Y. where they spent last week with relatives and attended the New York World's Fair.

Miss Susan Mason of Kingston spent last week with Mr. and Mrs. T. Sarles.

Mr. and Mrs. W. Morgan, Mr. and Mrs. H. Meadden, Mrs. J. McConnell, Mrs. O. Merrick, Mrs. P. MacMullen of Mount Pleasant and the latter's grandson Herb Demorest of Marmora travelled by chartered bus to Ottawa on Saturday. They viewed the special parade in the city and attended the Central Canada Exhibition which featured the Red Skelton grandstand show. The bus trip was arranged by Mrs. A. Armstrong, president of Stirling Horticultural Society.

Mr. and Mrs. W. Curry of Toronto are holidaying with Mr. and Mrs. H. Smith and Kenneth.

Mr. and Mrs. J. Rubel of Agincourt spent some time with his grandmother, Mrs. N. Ferguson at Carmel.

Mr. and Mrs. G. Sheldon and sons of Bay Ridges visited her parents, Mr. and Mrs. C. Bailey last week.

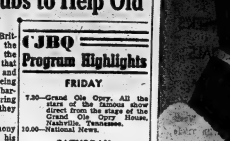

AT THE BELLE — Shirley MacLaine with Robert Mitchum, in the CinemaScope — DeLuxe color comedy, "What A Way To Go", from 20th Century-Fox, now in its last days at the Belle Theatre. The new lavish color comedy also stars Paul Newman, Dean Martin, Gene Kelly, Bob Cummings and Dick Van Dyke.

TV—Radio Column

Two Quiet Scenes Recorded In Democratic Convention

2nd Sidney

By CYNTHIA LOWRY

HOLLYWOOD (AP) — Amid all the sound and fury, the oratory and the cheers, two quiet scenes were recorded in close-up by the television cameras, provided emotion filled moments on the final anti-climactic day of the Democratic national convention.

First, around noon on NBC there was the moment at a reception for Mrs. John F. Kennedy after some of the late president's favorite prose and poetry had been read movingly by Mr. and Mrs. Fredric March. There was a suggestion of tears, it seemed to this viewer, as the former first lady, in a soft, almost inaudible voice, thanked "all of you who made his shining years possible."

Then, when the convention crowd unexpectedly almost blew off the roof in a 12-minute (Chet Huntley's estimate) demonstration, the cameras lingered on the sad face of its object. Attorney-General Robert Kennedy. He stood, as if alone, looking as one viewer said "like a young boy close to tears."

Although the television audience was estimated at 40,000,000 people the night President Johnson was nominated, on some of the less exciting earlier nights it was estimated that only about two out of every 10 sets were tuned in on the convention.

It could be that platform oratory resounds unconfortably in small rooms. Even great speakers, like Hubert Humphrey and John Pastore, seem shrill in the small screen, to be shouting at their television sets. Stevenson's style is the soft speech and the informal phrase.

All the other networks should be congratulated on the fine jobs each did, on being at the right place and on keeping their cool, time, explaining, speculating, intelligently clarifying — and just for keeping talking during the hours when really not much was going on.

Lo! How They Multiply In N. Z.'s Sunny Clime

By J. C. GRAHAM
Canadian Press Correspondent

Auckland (CP) — Just when New Zealand had won the upper hand in its fight to control rabbits, another pest introduced by man has appeared as an even greater menace.

This is the opossum—a different animal from the North American variety, though somewhat similar in size and appearance. Its favorites are bringing farmers in some areas close to despair.

New Zealand has suffered severely from animals, harmless enough in their native habitats, becoming a serious pest in the mild New Zealand climate. Deer herds have multiplied and threaten many forest areas.

Rabbits for many years swarmed in millions over pasturelands, eating grass needed by sheep and cattle, denuding the countryside and causing severe erosion. A comprehensive killer campaign throughout the country has greatly reduced their numbers and some run-down farming areas have recovered dramatically.

Now, however, opossums threaten to become an even greater menace. The animal, a species of phalanger, was introduced from Australia last century. It was claimed to be fur-bearing animal which would yield valuable fur for export and live in rough country of no use for anything else.

FAST BREEDERS

In practice, however, the animal has got completely out of control in some parts of New Zealand. The animals breed in millions in the forests causing serious damage to some species of trees, and invade farm lands, where they eat crops, raid gardens, destroy orchards and cause property havoc.

Pohutukawa trees, the beautiful New Zealand native tree which flowers in a blaze of scarlet blooms at Christmas time, are dying in hundreds in parts of northern New Zealand where opossums have defoliated them and left them gaunt skeletons.

Rabbit boards, formed in most farming districts to conduct the campaign against rabbits, now are turning their major efforts to a new attack on opossums, using poisoning, trapping and shooting.

Fulltime professional eradicators are being employed in increasing numbers to wage the attack. The cost is met partly by the government and partly by farmers.

Movie Column

Boyer Celebrates Birthday By Working in Two Films

By BOB THOMAS

HOLLYWOOD (AP) — Many men mark their 65th birthday by retiring from their life's work. Charles Boyer is celebrating his 65th by co-starring in a movie and television series simultaneously.

It seems incredible that Hollywood's version of Le Grand Charles could be 65, but he is the first to admit the fact. Today is his birthday.

"I have never tried to hide my age," said Boyer. "Oh, I know that actresses do it, and some actors, too. But it is silly. There are so many ways of finding out an actor's age.

"Besides, if you don't tell your age, people are apt to think you are older than you really are. I remember when I was a boy in France, I thought of Sarah Bernhardt as a very old woman.

'AMAZED AT VIGOR'

"When I went to Paris to the university, I went to see her in a play, and I was amazed that she seemed so vigorous—and this was after her leg had been amputated. I must have seen her in a half dozen plays when I was a student, and I believed she was ancient. When she died, I found out she was only 71!"

Boyer is one of the few actors whose birth date is plainly printed in his official biography. He has never made any fuss about his baldness: he plays roles with a voluptuous toupee, his hair having thinned at age 27.

Smooth-topped or wigged, he remains a handsome figure of a man, and his romantic flair is still present, and that is a factor he has had to live with all these years.

"It's really a misconception," he argued. "Mainly it has lasted because of all the night club imitators who use the one line (Come with me to the casbah!) After that line they don't know what to do.

FEW ROMANTIC ROLES

"I actually did very few romantic roles. Tyrone Adlai was one, and it remains one of my favorites. When I first came to Hollywood to appear in American films, they tried to make me play the role of the lover. After Caravan, in which I played a gypsy with a violin, I wanted to go back to France.

"But then Walter Wanger signed me to a contract and put me in films like Private Worlds and Algiers. In Algiers, from which that famous line was supposed to have come, I played a gangster who was with inside the casbah and was killed when he tried to get out."

Boyer has worked all his adult life. Right now he is appearing with Bobby Hudson and Leslie Caron in The Fabulous Two, the days off from the movie he makes for Paris Match, the new television series which he is partner David Niven (and Gig Young) are making for their Four Star Productions.

"I will always go on working," Boyer said, "although a few years ago I decided to do only the things I enjoy."

Stirling

STIRLING — Mr. and Mrs. Stanley Ireton of River Valley entertained relatives to a miscellaneous picnic dinner in honor of their cousin Mrs. Charles Golding (nee Pearl Vanderpoort) of Govan, Saskatchewan who has been their guest for the past month. Mrs. Golding left the River Valley area in 1912 and this has been her first visit back to her old home where she renewed acquaintance with relatives, friends and former school mates.

Rev. Robert Donnan and his committee conducted Daily Vacation Bible School last week at the Pentecostal Church in the village.

Stirling Rebekah Lodge No. 211 catered for the Fleming-Edwards wedding on Saturday, August 22 at the I.O.O.F. Lodge Hall.

Mrs. William Montgomery returned home on Saturday from the Belleville General Hospital.

Mr. and Mrs. Carl Prucha and Elizabeth of Toronto are holidaying with her parents, Mr. and Mrs. Roy Eggleton.

Mr. and Mrs. Allan Meikle, John of Hamilton were recent guests of Mr. and Mrs. Roger Meikle,John at their cottage at Oak Lake.

Firth Bateman attended the Ontario Leadership training camp at Bark Lake, Haliburton. The school is sponsored by the Department of Education.

Mrs. Francis Lyons of the staff of the Stirling-Rawdon District High School is attending the Ontario Educational Association, Home Economics section in connection with their summer conference at Carleton University, Ottawa.

Miss Mildred White has spent three weeks with Mr. Annie Searles at Oak Lake.

Mr. and Mrs. Charles Faires have returned home after a holiday in the United States which included a trip through Florida.

Mr. and Mrs. Thompson of Huntingdon, Quebec was a recent guest of Mrs. J. B. Thompson and Mrs. Edgar Morrow enroute home from Europe.

Mr. and Mrs. Earl Fox, Misses Gena and Rosa Spry attended the Duff — Johnston wedding in Belleville on Saturday.

Mr. and Mrs. John Sheridan attended the funeral of his father Harry Sheridan at Port Hope.

THEATRE FEATURE TIMES

AT THE BELLE — Shirley MacLaine, Robert Mitchum, Paul Newman, Dean Martin, Gene Kelly, Bob Cummings and Dick Van Dyke in "What A Way To Go!" Color by DeLuxe. Cinemascope. Adult Entertainment.

AT THE PARK — In color, "Elvis Presley, Hal Wallis' Girls! Girls! Girls!" Paramount Picture. Technicolor. Stella Stevens, Jerry Lewis, Laurel Goodwin, Robert Strauss, Benny Rubin, Fred Clark, Nicky Blair, Guy Raymond, Robert Carricart, Jack Mullaney, Laurie Sibbald, Wood, Steve McQueen, Edie Adams, Peter Lawford, Sammy Davis, Jr. "Call Me Bwana". 2nd feature, "Black Gold", Phil Carey, Diane Jergens, James Best.

AT THE BELLEVILLE DRIVE-IN — Movies start at dusk. Matinee every Saturday and Sunday at 2.00 p.m. Admission 75c. Children under 12 FREE with parents in cars.

TODAY — "Jason And The Argonauts" and Danny Kaye

Refreshingly COOL
TODAY & SAT.
CONTINUOUS SHOW SATURDAY 1.00
Doors Open 12.30
FIRST SHOWINGS!
ELVIS PRESLEY
HAL WALLIS'
GIRLS! GIRLS! GIRLS!
TECHNICOLOR
STELLA STEVENS JERRY SLATE LAUREL GOODWIN
Jerry Lewis
IT'S ONLY MONEY
A PARAMOUNT RELEASE
AT THE PARK — Barbara Ross and Peter Nolan, friend romance in Hawaii in "Ride the Wild Surf", opening today and Saturday for first showings, new Columbia Picture. Also on the program is Jackie Gleason in the comic "Fabian, Tab Hunter, Shelley Fabares and Jamie Mitchum are featured. On the same program a teenage musical "Just For Fun", completes the big double bill. Sat. continuous show from 1.00 p.m.
RIDE THE WILD SURF
TECHNICOLOR
HIT No. 2 BIG TEEN MUSICAL COMEDY
JUST FOR FUN
Tuesday Is Ladies' Night
EXTRA — SAT. MAT. 5 - CARTOONS - 5
CHILDREN 25c
Tonight Show Times 7.00 - 9.00
PLEASE HURRY - LAST TIMES TODAY
20th Century-Fox presents
Shirley MacLaine and her husbands Robert Mitchum and Paul Newman and Dean Martin and Gene Kelly and Bob Cummings and Dick Van Dyke all in
"What A Way To Go"
Today
COLOR
ADULT ENTERTAINMENT
Starts TOMORROW—
HERE COMES SAM!
Jack LEMMON - SCHNEIDER
Kerry
"GOOD NEIGHBOR SAM"
Edward G. ROBINSON Romney BROWNE
Smoking Loges
BELLE
ADULT ENTERTAINMENT
2.00 - 7.00 - 9.10
QUINTE Drive-In
TRENTON AT BAYSIDE
Just north of the 4 Highway on 401 road east of Trenton Ontario
ELVIS PRESLEY
HAL WALLIS'
GIRLS! GIRLS! GIRLS!
TECHNICOLOR
STELLA STEVENS JERRY SLATE LAUREL GOODWIN
Jerry Lewis
IT'S ONLY MONEY
A PARAMOUNT RELEASE
TOMORROW-2 Top Hits-Fun, Romance Action!
DORIS DAY JAMES GARNER
INVITE YOU TO WATCH THEM ENJOY
The Thrill Of it All!
COLOR
Rock HUNTER ARLENE FRANCIS
Belleville
DRIVE IN THEATRE
BOX OFFICE OPENS 8.00
SHOW STARTS AT DUSK
Plus - a Hip-Roaring tale of the Spicy Port of
"MYSTERY SUBMARINE"
Edward Judd
James Robertson Justice
Always a Colorful CARTOON
Children under 12 FREE with parents in cars.

WANTED MALE

LOCAL MANUFACTURING FIRM requires a man of foremanship calibre with experience on machine loading, production scheduling etc. for light machine or assembly operations. Reply to Box 84 giving 3 references, resume of education, experience and expected salary. Aug28-21

HISTORICAL TECHNICIAN

Must be experienced in the preparation of microscopic slides of anatomical specimens.

Responsible for operation and care of microtome, histological microscope and related equipment.

Reply in confidence to DIRECTOR OF PERSONNEL QUEEN'S UNIVERSITY Kingston, Ontario

Aug28-21

JANITOR 40-HOUR WEEK. Apply in writing to Box 78, Ontario Intelligencer. Aug27-21

RECEIVER AND PART-TIME salesman. Must have driving permit. Apply in writing to Box 72 Intelligencer. Aug27-21

REAL ESTATE SALESMAN. Apply in writing stating experience if any. Our staff is aware of this ad). Box 85 Ontario Intelligencer. Aug27-21

SHORT ORDER COOK FOR night shift. Transportation home supplied. Apply Queens Motor Hotel, 440 Dundas East. Aug27-21

OUTSTANDING SALES OPPORTUNITY

National Trust Organization has career sales opportunities in Kingston, Peterborough and Belleville area.

Successful candidate should be between 23-35 with a university education or equivalent; sales experience in retail food industry. Should be an aggressive self-starter, interested in advancement.

Salary, car allowance, employee benefits and all expenses, commission basis.

For early inquiry with resume including past experience, education and personal qualifications to BOX 43 ONTARIO INTELLIGENCER Aug27-3

LOCAL MANUFACTURING COMPANY requires experienced machine and steel fitters. Reply, stating age, qualification, etc. to Box 80 Ontario Intelligencer. Aug28-21

TYPEWRITER OR ADDING MACHINE MECHANIC

Only experienced man will be considered. Preferably married and 25 years of age or over. Permanent position with salary and commission. Please state experience, salary expected and any pertinent information.

Post Office Box 244

Belleville, Ontario

Aug26-21

YOUNG MAN 21 - 31 FOR ROUTE salesman job calling on service stations and garages, carrying a complete line of cleaning supplies. Reply stating previous selling experience if any. Must be bondable. Box 85 Ontario Intelligencer. Aug27-21

WANTED FEMALE

AVON CALLING

STIRLING

Woman with car to start earning money for Christmas selling Avon cosmetics — Apply

MRS. E. KUDMAN

Box 97 Deseronto

Or Call Collect 396-2412

Aug26-21

MOTHER'S HELP — PRIVATE room, TV, write P.O. Box 74 Belleville. Aug28-21

WOMAN IN EAST HILL AREA to do one day WO 2-5084 after 5:30. Aug28-21

TO LIVE-IN, COMPANION for elderly lady. Light household duties. Write, off. 815, Wellington Penninsor preferred. Box 82 Ontario Intelligencer. Aug28-21

LOCAL BANK REQUIRES JUNIOR CLERK

Junior Matriculation Preferred

Apply in Own Handwriting Stating Qualifications

To Box 103 Ontario Intelligencer

Aug26-26-28

WAITRESSES WANTED NEAT APpy in person, full or part-time. Apply in person Belmont Restaurant. Aug27-21

WOMAN TO CARE FOR 2 small children, days, in children's home. WO 2-3811. Aug27-21

WOMAN TO WORK IN KITCHEN Night and Day Apply Kenny Drive-In, Canniton Road.

Aug27-21

LADIES INTERESTED IN CLEANing — apply 23 to 61 Office work only, work evenings, 6:30 to 10. Ontario Institute. Aug27-21

HOUSEKEEPER TO CARE FOR 3 children ages 3 and 8 years, 5 days a week 7-1:15 after 2 p.m. Aug26-21

EXPERIENCED PASTRY COOK. Write Box 53 Ontario Intelligencer. Aug26-21

BABY SITTER FOR CHILDREN in my own home, 8 miles west from Belleville WO 9-4433 after 6. Aug26-21

NEED EXTRA MONEY? $50 AND more, can easily be earned by showing our fabulous Christmas cards. Join the thousands in your neighborhood. No experience necessary. Our exciting full-color catalogue makes it easy to get orders. Costs you nothing to try. Write today. Send for Christmas cards on approval and full details. Monarch Card Co. Dept 1 217 Cannon Hamilton

Aug26-21

CLERK WITH BOOKKEEPING experience, must be good typist, automotive experience preferred, modern air conditioned office. Apply office manager, Elliott Motors, Belleville Ltd. Aug28-21

WANTED FEMALE

RELIABLE WOMAN TO LOOK after one child in own home, 5 days, 7 hrs. per day, per week. WO 9-3868 Aug28-21

YOUNG LADY FOR GENERAL housework. Must be fond of children and live in. WO 9-4813.

DRESSMAKER WHO DOES SEWing in home, wishes work in my home. WO 9-4162. Aug27-21

SECRETARY

Lawyer requires reliable woman for part-time duties including typing, shorthand, reception and filing of documents.

This is a position for a woman who desires to be associated in a professional office.

The work is interesting and of a responsible nature.

Salary negotiable, of course, preferred, but mainly the right person is required who is interested in this position for a good number of years.

Good salary range with good fringe benefits.

Reply to P.O. Box 606 or Phone WO 9-3371 for appointment

Aug27-21

WANTED MALE OR FEMALE

BOYS AND GIRLS

WANTED

To Sell Newspapers On

Saturday August 29.

High Profit, Good Prizes

Phone Now

WO 2-0402

Aug26-21

ACCOMMODATION WANTED

2 BEDROOM HOUSE OR APARTment, unfurnished, for 2 adults. Apply Box 30 Ontario Intelligencer. Aug28-21

THREE BEDROOM HOUSE ON 401 Hill for October first WO 9-4501.

OFFICER WITH 4 CHILDREN REquires house in Belleville before Nov. 7, Ontario Intelligencer. Aug28-21

YOUNG BUSINESS MAN REquires modern 3 bedroom apartment now east and Shopping Plaza, Bell Blvd. Box 46 Ontario Intelligencer. Aug26-21

FURNISHED SHOPPING ROOM and kitchen for male O.S.D. teacher, Box 81, Ontario Intelligencer. Aug26-21

ROOM AND BOARD

LARGE BRIGHT FURNISHED bedroom with private washroom. East end, suitable gentlemen. Phone WO 9-2472. Aug27-21

ROOM FOR LADY OR GIRL WITH or without board, 97 Chatham Street, WO 9-4184. Aug27-21

FRONT ROOMS, BOARD OPTIONal. Twin beds, one, West Hill. Parking. Private home WO 9-3395. Aug27-21

ROOM AND BOARD FOR YOUNG girl to family home in East End. WO 9-2681. Aug27-21

ROOM AND BOARD FOR LADY or girl in a private home on Quinte High School WO 2-2018. Aug27-21

CLEAN COMFORTABLE ROOM. Kitchen privileges optional, near bus. WO 9-8921. Aug26-21

COMFORTABLE FURNISHED bedroom close to hospital. WO 2-5004 after 5:30. Aug26-21

BRIGHT FURNISHED DOWNstairs bedroom. 82 Everett St. WO 2-2825. Aug25-21

CLEAN ROOM, CLOSE TO DOWNtown and Kitchen privileges if desired. Woman or girl preferred. Phone WO 9-2424. Aug24-tfn

REAL ESTATE WANTED

List with Belleville's most active Realtor. Due to the large sales volume, we are short of listings in both east and west hill. Call us today for a free appraisal.

D. J.

WHALEN

Real Estate Limited

WO 2-4528

Aug28-21

LISTINGS WANTED

WE/NEED YOUR HOME TO SELL

Call now for free appraisal

PROMPT CONFIDENTIAL SERVICE

GORDON WOODS REAL ESTATE

159 FRONT STREET WO 9-4321

Aug26-21-23-4-7-0-11-14

ACREAGE WANTED

Require large Lake-shore or Bay property for Cabin Building options optional. Write

ROSS D. THERRIEN

GUNTER, ONT.

Phone 476-2307

Jy24-31-Au7-14-21-28-S4-11-18-25

WANTED

Rentals of all types, especially homes — We have 2 waiting list

FRANK S. FOLLWELL Realtor

400 FRONT STREET

Belleville, Ontario

Phone WO 9-8793 Aug26-tf

EMPLOYMENT WANTED

WINDOWS, FLOORS, CELLARS, attics, chimneys, caretakings, cleaned and repaired, painting. WO 9-4662.

BOOKKEEPING, ACCOUNTING, retiring accountant, fully experienced in general office work desires position. WO 2-1854.

RESPONSIBLE WOMAN WOULD like baby-sitting 3 days week. Preferably Wednesday, Box 84 Intelligencer. Aug27-21

CHILDREN TO MIND IN MY own home, safe play area, near North Front. 19 Hartford Street. References. Aug26-21

CARPENTRY, ALTERATIONS and repairs, all types of interior and exterior. Free estimates. Pattison, 274 N. Park WO 9-3667. Aug26-21

ROTO-TILLING AND LAWN CUTting and power mower repairs. WO 9-4662.

DECORATING, INTERIOR AND exterior, also free estimates. All work guaranteed WO 9-3581. Aug24-tfn

CARPENTRY ALTERATIONS, concrete work, chimneys built or repaired. WO 9-2829. Aug21-tfn

INTERIOR AND EXTERIOR painting, paperhanging. Free estimates. Phone WO 9-2626. Aug18-tfn

HOME IMPROVEMENTS PAINTING and decorating Free estimates. WO 9-2361

WANTED

WE WILL PAY CASH FOR Your Piano. WO 9-4662, R. R. Huntze and Sons Ltd. 331 Front Aug13-ev-w-f-7

GRADE 13 BOOKS, MODIA SECondary Education, English, French. Phone WO 2-5321 after 5:30 p.m. Aug27-21

OLD CARS AND TRUCKS FOR Wrecking. Hillcrest Auto Wreckers. WO 9-3256. Aug5-tfn

WANTED PLANOS IN EXCHANGE for Pianos and Organs. F. M. Barrett Co. WO 9-8321 S4-tf

TEACHERS WANTED

TEACHERS

ORAL FRENCH The part time, private instruction in the program of the Belleville Home and School Association commencing about October first.

Reply to SUPERINTENDENT P.O. Box 381 — Belleville

Aug26-21

TO LET

2 BEDROOM UPSTAIRS FRONT flat, with use of living room, dialetic, contact Victoria and Dundas. WO 9-4662. Aug26-tf

SEMI-DETACHED HOUSE, 2 rooms rooms, sunroom, hardwood floors, oil heat, full bath, newly decorated, adults, WO 9-4329. Available Nov. 1st. Aug27-tf

BACHELOR APARTMENT, $65, monthly. WO 2-3618. Aug27-21

COMFORTABLE 4 ROOM IN private home with kitchen privileges. Phone WO 9-2062. Aug27-21

UPPER DUPLEX. 4 ROOMS AND bath, newly decorated, frig and stove, available Sept. 1st. East Hill, on bus route, $75. monthly. WO 9-4662. Aug27-tf

THREE ROOMS, BATH, HEAVY-duty wiring, refrigerator, suitable for two adults. $30 monthly. WO 9-4662. Aug27-21

APARTMENT $65.00 PER MONTH. Ground floor, Hot water heating, Electric refrigerator and stove. Sink Real Estate, 338 Pinnacle St. WO 9-2346 Aug27-21

CHOICE LOCATION EAST HILL. Furnished bedroom close to hospital. WO 2-5004 after 5:30 Aug26-21

BRIGHT FURNISHED DOWNstairs bedroom. 82 Everett St. WO 2-2825. Aug25-tf

CLEAN ROOM, CLOSE TO DOWNtown and Kitchen privileges if desired. Woman or girl preferred. Phone WO 9-2424. Aug24-tfn

ONE BEDROOM APARTMENT IN country home, near city, 3-piece bath, hydro, cold drinking water on tap, some furnishings. Available immediately. WO 2-1454. Aug21-tfn

3 ROOM WELL FURNISHED, heated apartment (1 bedroom), private entrance, available Sept. 1st, $100 monthly Phone WO 2-3618. Aug27-21

2 TWO BEDROOM APARTMENTS unheated, $80. and $85. monthly. Immediate possession. Call WO 9-4662. Aug27-tf

WRIGHT, 4 ROOM UPPER FLAT, oil heated, storage space, hardwood throughout, 3-piece bath built-in cupboards, heavy wiring, available, adults, $80. 9189. Aug25-tf

APARTMENTS TO RENT BY THE week. Cedardale Motel, Route No. 14 WO 9-8674. Aug23-2w

GROUND FLOOR APARTMENT 282 John St. $35. monthly, WO 9-2682. Aug21-tfn

LARGE 5ED SITTING ROOM with bath. Aug21-tfn

MODERN APARTMENT, 10 minutes Belleville, 2 rooms and bath, hydro, oil heated, refrigerator, $70. WO 9-5110 or Trenton 392-4241. Aug11-1m

SELF-CONTAINED APARTMENT One bedroom, living room kitchenette, bath. Heated Hot water. $55 monthly. Apply J. B Hoyes and Sons 200 Front St.

Jy30-tf

ONE BEDROOM APARTMENT

In modern apartment building, living room, kitchen, 4-piece bath, broadloom, bath, private, heated, laundry facilities, new stove and frig., T.V. outlet.

$85. MONTHLY

EX 2-5476 — EX 2-4639

Aug28-21

TWO BEDROOM HOUSE, NEWLY decorated, furnace, hydro, hardwood floors, large fenced yard, suitable one family. WO 9-4662.

3 BEDROOM HEATED SELF-contained apartment, $75. monthly. WO 2-5826.

SELF - CONTAINED UPPER apartment, bedroom, living room, kitchen and bath, heavy-duty wiring, heating, immediately possession $65. monthly. WO 9-3611. Aug26-tfn

CLASSIFIED ADVTS.

TO LET

FOR RENT — We have bachelor, 1 and 2 bedroom apartments on the west and east hill, heated stove and frig, laundry facilities, and janitor service, all you pay is the rent and electricity, move right in. FRANK S. FOLLWELL, Realtor 400 FRONT ST. — BELLEVILLE PHONE WO 9-8793 Aug25-ev-tu-th-12-tf

4 BEDROOM BRICK HOME, OIL heating, East Hill central, WO 9-4943 after 5 p.m. for appointment, Aug26-21

APARTMENTS FOR RENT

We are happy to announce apartments by now ready in Belleville. Modern apartment house, BELLEVIEW TERRACE, Bell Blvd. and Victoria. Corner.

FRANK S. FOLLWELL, Realtor

400 FRONT STREET

Belleville, Ontario

Aug26-21

IDLEWOOD MANOR
364 SIDNEY STREET
NOW AVAILABLE
SPACIOUS SUITES

FEATURING — 1 or 2 bedrooms tiled bath refrigerator stove, broadloom, luxury spacious living room, modern kitchen cupboards, ceramic tile bath, coin laundry facilities, and use TV coin-up due late night fun

Immediate Possession

WO 8-7160

May13-tf

ONE OR TWO BEDROOM APARTMENTS

New Modern Apartment Block on West Hill

Bus Service at Door

Stove and Refrigerator

Supplied

Laundry Facilities. Available

Apply Superintendent

Apt. 23, 45 Benjamin St.

Jy22-tf

BUSINESS COUPLE 4 ROOMS and bath, heated stove, frig TV outlet, broadloom and tiling. Convenient location, no children, private. Adults 12A East Hill, WO 9-2603 evenings. Aug24-tf

OFFICE SPACE, 1437 SQUARE Feet downtown location. Private private offices, one large outer office. Available Nov. 1st. Apply WO 9-8478 or WO 9-2682. Aug21-tf

FURNISHED OR UNFURNISHED ground floor, self-contained apartment. East residential area with parking space, WO 9-4662. Aug26-21

AVAILABLE SEPT. 1

Midtown

APARTMENTS

John St. at Victoria Avenue

1 and 2 BEDROOM APTS.

ELECTRICALLY HEATED

Renting From

$110. to $130.

2 BEDROOM UNITS

From $115.

Including All Services

Except Telephone

EXCLUSIVE AGENTS

GERALD JOYCE

REALTY LIMITED

WO 2-5326

374 FRONT STREET

Aug24-tf

HEATED 3 BEDROOM APARTment. Kitchen with lots of cupboards, bathroom, 4-piece, 2 private entrances, broadloom, fridge and stove. Suitable for couple with one child. Available September 15. WO 2-5664 after 5. Aug25-tf

SELF-CONTAINED FURNISHED heated bachelor apartment, $40½ Front $85 monthly. Apply Bill Rowland or WO 9-2682 after 6. Jn15-tf

TWO BEDROOM APARTMENTS available Oct. 1st and Nov. 1st in new apartment building 340 ALBERT STREET Electrically Heated Stove and refrigerator supplied $95. monthly. Apply Supt. hydro or WO 9-3687

Aug27-tf

For rent, Modern 3 bedroom bungalow with attached garage. Large lot. Possession 10 days.

GORDON WOODS

REAL ESTATE

159 Front St. WO 9-8471

Aug27-21

2 — 3 ROOM APARTMENTS, completely furnished, private entrances, $70 monthly. Available Sept. 1st. Apply Supt. at rear of 14 Bates St. Aug25-21

63½ CATHERINE STREET, LIVing room, kitchen, 4-piece bath rooms, 3-piece bath, tile floors, gas heat, refrigerator, stove if desirable tenant, Available Sept. 1st. Apply WO 9-2682. Aug24-tf

SHORT DISTANCE FROM CITY 2 bedrooms upstairs, kitchen and bath, lower floor, 1 bedroom, private entrance, share hydro, decorated. Adults preferred $70. monthly. WO 2-4713. Aug20-tfn

SMALL FURNISHED APARTMENT, East Hill, consisting of kitchen, bed sitting room, private 3-piece bath and verandah, heat and hydro supplied. Private entrance. Phone evenings, WO 2-6842.

BEDROOM HOUSES AND GARden Apartments. Phone Trenton 392-2446 after 4.30 p.m. Aug27-21

TO LET

ONE BEDROOM APARTMENT, Self-contained, private entrance, fully furnished, completely equipped, Clean and comfortable, suit quiet adult. Available now. Hill. Telephone or business person. $80.00 monthly. Telephone WO 9-4662 Aug24-tf

SMALL APARTMENT, SUIT ONE quiet girl, WO 9-5353 weekends, WO 9-4662 after 5 weekdays. Aug26-21

TWO BEDROOM HOUSE, 5½ acre, East Hill, available October 1st. WO 9-4662. Aug26-21

TWO ROOMED FURNISHED apartment, heat and hydro supplied) One child welcome. WO 9-2626. Aug26-21

3 ROOM APARTMENT, PRIVATE bath, hydro, oil heating, immediate possession. WO 9-4662 Aug26-21

TWO BEDROOM HOUSE ½ MILE north of city on paved road, hydro, oil heat. WO 9-4662. Aug26-21

THREE BEDROOM BUNGALOW East Hill, close to schools and buses, hydro from Ontario Hydro. WO 9-2607. Aug18-tfn

3 ROOM UPSTAIRS APARTMENT, 7 rooms, centrally located, private entrance, hydro. WO 9-2734. Aug26-21

4 ROOM UPPER APARTMENT, $12 weekly, Prefer person interested in baby sitting, days for child. WO 9-7223. Aug26-21

3 ROOM HEATED APARTMENT, self-contained. WO 9-4662. Aug26-tf

CENTRALLY LOCATED 4 ROOM groundfloor heated apartment, private entrance. WO 9-2186 Aug15-tf

THREE ROOM UNFURNISHED apartment private bath newly decorated, hydro supplied. WO 9-2106 Aug26-21

3 BEDROOM HOUSE, WEST HILL, all conveniences, $75. monthly. WO 9-4662.

HEATED, 1 BEDROOM BASEment apartment, private entrance immediately. Ideal for bachelor or elderly couple. Hydro supplied $65. monthly. Apply Victoria and Grey Tourist Home. Aug26-tf

2 BEDROOM UPPER APARTMENT first class condition, Ideal for couple, no children, no pets. Phone WO 2-4381.

3 ROOM UPPER APARTMENT, quiet, couple preferred, heat and hydro supplied $70. monthly. Phone WO 2-4281.

TWO ROOM FURNISHED APARTment, heat and hydro supplied, $80. Phone WO 9-3068 from 5 to 8.

3. BEDROOM BUNGALOW, OIL heat, WO 9-4662. Aug26-21

Aug21-tf-28

3 BEDROOM UPPER APARTMENT, heat and hydro supplied, private entrance. WO 9-2682 after 6 p.m. Aug26-21

3 ROOM FURNISHED APARTMENT, 7 West Moira St. Available Sept. 1st. Call WO 9-8988 Aug1-tf

COTTAGES TO LET

THREE ROOM WINTERIZED COTtage on Lake Ontario, Consecon or Highway, very quiet semi-secluded location, sandy beach. Call WO 2-0583 after six. Aug28-21

ONE TWO BEDROOM, ONE three bedroom modern cottage, 75 miles from Belleville, city conveniences, Lake Ontario Harbour Access, 884 Conwell Avenue, Willowdale. Aug28-21

OAK LAKE, LARGE COZY COTtage, 3 bed, hydro, refrigerator, safe beach, good fishing, call WO 2-5106 or WO 9-4662 Aug26-21

FURNISHED SUMMER COTTAGE for September, 5 minutes from Belleville. WO 9-4662. Aug26-21

CEDAR GROVE, LABOR DAY week-end reservations now, daily rates. GR 6-2058 Aug21-tf

FURNISHED TWO BEDROOM INwinterized cottage, Consecon, Lake Ontario, electric stove, electric refrigerator, Private Beach. Redeerville Good beach Apply W. B. Hubbs, R. R. 1 Consecon Phone WO 9-3382 Aug26-tf

FOR SALE

THREE-PIECE KNOHLER SUITE, good condition, two matched chesterfield chairs. WO 9-4662. Aug27-21

WE ARE WRECKING THOMPSON —Doyle building next to Salvation Army Hostel Phone 2-3-4 have for sale used doors, windows, bathroom fixtures, lavatories, light fixtures, stoves, lumber, etc. Belleville Wrecking & Salvage Metals. WO 2-3473. Aug27-21

NEW USED AND RECONDITIONED motors, all sizes. WO 2-5266. Aug27-21

USED UPRIGHT PIANO. WO 9-4662. Aug27-21

SOLID OAK TYPEWRITER DESK, 34 x 60, WO 2-5886 after 6 p.m. Aug27-21

CONTINENTAL SED $30. PAINTcloset of drawers $4. Continental portable typewriter $70. White metal cot $5. WO 9-4662. Aug27-21

McCLARY FURNACETTE, WOOD or coal, good condition. Phone WO 9-7109 between 7 and 9 p.m. Aug27-21

NORGE SPACE HEATER, QUANtity of pipes, $15. WO 9-4662. Aug25-tf

GOOD SET CARPETING IN tools. Owner retiring. Good tools. Come and see, 96 Murphy Street, Belleville, Ontario. Aug25-21

ONE YEAR OLD REFRIGERATOR 23 stove and washing machine. Excellent condition, one year guarantee remaining. WO 2-5081

TIH SARN — NEW AND USED plumbing and heating. Belleville laundromat beside Bevmac Drive-In. Phone WO 9-2682 before 10 noon for entire family.

EARLY VICTORIAN SOFA, OLD pine cupboard, 2 old chairs, corner cupboard, spool sofa, 2 old trunks, 2 old rockers, 2 old dressers, 2 old beds and many other items The Second Hand and Antique Shop, Marysville.

MOFFAT AUTOMATIC 30" range with warming oven and condition, Phone WO 9-4662 weekdays, WO 9-2469.

PROPANE GAS RANGE, GOOD condition, $50. WO 9-4662.

FOR SALE

Barrett's

THIS WEEK'S

SPECIALS

New Piano

Small Size

Reg. $675.00

Special This Week

$595.00 With Trade

Reconditioned

Pianos and Emerson TV

At Special Prices

And Easy Terms

Chesterfields and

Space Savers

Reduced To Clear this Week

All at Special Prices and

Easy Terms

Beautiful 3-Pc.

Bedroom Suite

Going As Low As

$159.50

See Us For Installation

"CHARGE IT"

UP TO 36 MONTHS TO PAY

CANADIAN TIRE CORP.

Aug27-21

—T.D.C. Headliner 303 Slide Projector

—Tamron Telephoto Tele

—Kindermann Enlarger 35mm or Light

—3, 4x6 Molded Bakelite Trays

—8x10 molded Bakelite Trays

—Printing Box and Timer.

ALL FOR $29.50

PHONE WO 2-1224

Aug27-21

CUSTOM FLOOR MATS

For Your Car

Front or Back Models

Our Regular Price $3.98

SALE PRICE $1.99

Corduroy Type

SEAT COVERS

Fits Most Cars

Our Regular Price $3.98

SALE PRICE $1.49

"CHARGE IT"

INSTANT CREDIT

CANADIAN TIRE

WO 8-6701

PRIVATE SALE

OWNER MOVING

Beautiful mahogany dining room suite regular $1300, will sacrifice. Combination radio and record player, powder room chair, walnut bureau, vanity and bench, mirror, bookcase, chest of drawers, electric clock, mirrors, bedspread, drapes.

WO 2-6058

Aug27-21

OIL BURNER FOR SALE, WO 9-7965. Aug26-21

LIGHTING

FIXTURE

SPECIALS

$1.98

"12" white frosted bedroom fixture

2 Lamp $1.98

Chrome Bath Bracket

White and Crystal Glass Sconce Jumbo

$1.98

Hall Fixture

Brass With Frosted Globe

$1.98

Brass Pulldown Fixture

2 Bulb Chrome

Open Friday Evenings Until 9

FINKLE ELECTRIC

334 Pinnacle St. — WO 2-5231

Aliter-w-2-tf

CLEARANCE

20-Ft. Used All Channel

TV AERIALS

Fully Reconditioned

New Leads, New Guy wires

GUARANTEED

PRICED TO SELL'

FINKLE ELECTRIC

334 PINNACLE ST — WO 2-5231

J3-ev-w-f-tf

Portland Cement

87½ lb. Bag

1 to 4 bags $1.35

5 to 9 bags $1.30

10 to 40 bags $1.25

50 and over $1.20

All Above Prices Delivered

BEAVER LUMBER

101 Church Street

WO 2-4595

Aug6-7-13-14-20-21-27-28

HEATING SATISFACTION

Your present problems solved by repairs or new installation For gas and oil furnaces. Small cows replaced. Many terms. Free estimates. Authorized by Jack Cox Heating Ltd. Phone WO 9-2682 or Ted Cooper WO 9-8175. Belleville. Jy6-tf

COMBINATION COAL AND ELECtric stoker, as new, cost $1,000, will sacrifice for quick sale. WO 9-4662. Aug26-21

FOR SALE

FOR SALE

SAWMILL

ONE COMPLETE CONSISTING OF

—McCrae Steel Carriage on Roller Bearings

—1 Set of Tracks

—McCrae Steel Husk and Feed Works on Roller Bearings

—1 Nigger

—1 McCrae Edger on Ball Bearings

—1 Slab Saw

—1 Set of Canadian Trimmers

—Live Rolls

—One 150 H.P. Cummins Diesel with V Belt Drive

—Conveyors

—Shafting

—Belting and Saws

The Above May Be Seen at

Chisholm's

(Rollin) Limited

Rollin, Ont.

Aug26-21

ROCKER ARM ASSEMBLY GENERAL MOTORS and FORD Products Comes Complete For Only $15.80

See Us For Installation

"CHARGE IT"

UP TO 36 MONTHS TO PAY

CANADIAN TIRE CORP.

WO 8-6701

Aug27-21

SMALL MAHOGANY SECRETARY 1000w suite, china cabinet, buffet, chesterfield and 2 chairs, very good condition, $175. WO 2-7601.

BOARD 2-30x10 Cost new $210. Cost new $210. Asking $150. or make offer. The Hollowell Co. Ltd. WO 8-5331. Aug28-21

2 BEATLE TICKETS, EGYPT, TUE. Sept. 1st, 8 p.m. Reasonable, best offer. Box 346 Brighton.

Aug28-21

GUNS BOUGHT SOLD TRADED and repaired. Highest prices for licences issued. Nesbitt Gun Shop, Campbellford, Ont. Phone 653-2348 Aug28-21

NEW BALDWIN ORGANS AND Pianos. John J. Brophy Music Co. Ltd. 1 Bridge St. E. Belleville. Aug28-21

130 BASS ACCORDION, USED IN good condition. WO 2-5081.

Aug27-21-28

IRONING BOARD $4. 1964 TEN white foot Frigidaire, model FB 1133. Must sell, leaving City. WO 9-4662 after 5 p.m. Aug27-21

TICKET FOR BEATLES, MAPLE Leaf Gardens, Toronto, Make offer. WO 2-2260 4 p.m. to 8.

OX SOD FOR SALE, Highway 62 to Highway 14, 1½ miles west of Stirling. Limited quantity now in stock. Jy12-tf

NEW ELECTRIC 84-CUP PERK coffee percolator. Will sell well below list price. Phone 84

Lemoine St. Phone WO 8-2243.

Aug27-21

MARE TWO YEARS OLD, BROWN with Cross Percheron Belgian EX 8-7077. Aug28-21

PEARS, CLAPP'S FAVORITE, BY bushel or basket. Bring your own tank. WO 9-1746. Aug28-21

MEPHINE OIL FOR ALL MAKES and pipes. Phone WO 2-7254. Aug28-21

PEACHES

Fresh from the Orchard

SATURDAY AUGUST 29

ON THE MARKET

This Week's Variety Red Haven

CLEM FUZZEN

JORDAN STATION, ONT.

CHESTERFIELD SETS, STEREO consoles, radios, refrigerators, radiators, bunk beds, kitchen suites, mattresses combination stoves, refrigerators odd antiques, etc. at Bankrupt Auction Barn 580 Dundas East Auction Barn 580 Dundas East Belleville Sale Every Wednesday 8 p.m. Aug27-21

RUSSES TREES SHRUBS PERennials vines perennials fruit trees Evergreens Trees Belleville WO 9-7633 Aug27-21

NEW AND RECONDITIONED Toilet pressure regulator valves Fonboro WO 3-6272 Aug26-tfn

HONEY NEW NO 1. WHITE honey now ready Clover Buckwheat 5 lb. pail $1.00 2½ lb. pail $.60 Jy27-1m

SILVER LINE CAMPING TRAILers. Ray Ross R-A Station 155 North Front St. Belleville. Reconditioned trailers Aug26-21

ALUMINUM DOORS $40.50: Aluminum windows $18.50 Free installation Moran Enterprises WO 9-3127 Ja17-tf

CURSON'S NEW AND USED clothing 12 E. Dundas St. Clothing for all the family at Saving Prices. Also a line of shoes. Aug6-1m

GUY WATER HEATER, 30 GALlon, prompt delivery. John Huffman, Stirling, Ont. Phone 395-2488. My23-tf

WESTERN SADDLE AND BRIDLE and martingale $75. Four horse hitch, buckskored type $75. Also pony harness. Complete line of horse equipment. Also clippers, heaters, large size mares. Girl's Middle Size saddle $35. M. S. Gutman, Tweed. Phone 478-3211

Aug27-21

EVANS PIANO AND RENCH. Glint 5-speed bicycle. Two window sashes and cutter. Suitable for cottage or verandah. All in good condition. WO 9-2682.

Aug27-21

TRAVEL TRAILERS, COLEMAN Falcon Complete line of Travel Trailers and Mobile homes on display Richards Trailer Sales Ltd. Hwy. 2 Trenton Phone 392-2446 Tom Trotter EX 8-2331

Mar12-3m

FRANK TUCKER

FARM EQUIPMENT

Belleville R. R. 5

Phone WO 2-5044

Allis Chalmers WD45 Diesel Tractor, hydraulic, like new, live pto.

Allis Chalmers CA Tractor, hydraulic, power, new tires, real good condition.

International B275 Diesel Tractor, good tires, 3-point hitch, live pto, like new.

International B250 Diesel Tractor, good tires, 3-point hitch, real good condition.

Massey Harris Model 30 Standard Tractor, good tires. Fluid drive, real good condition.

J. I. Case Model C Tractor, good tires, pulley, real buy.

J. I. Case, VA Tractor in real good condition, hydraulic power pulley, power take-off, pulley, good tires.

Minneapolis Malene Tractor Model R, power take-off, pulley, lights, good condition.

Chevrolet ½-ton truck, good tires, new paint, good condition.

J. I. Case 30-Foot Elevator motor, good condition.

Open Tuesday Evening

Belleville, R. R. 5

Phone WO 2-5044

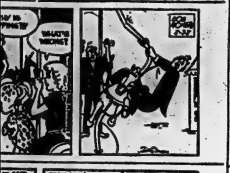

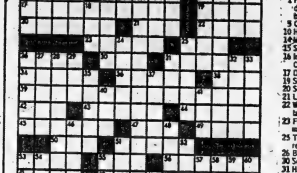

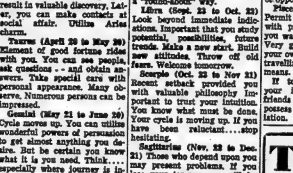

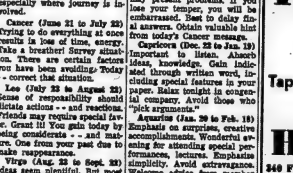

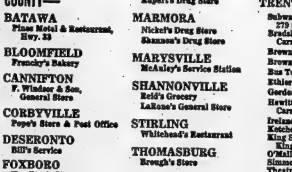

Astrological Forecasts

By SYDNEY OMARR

For August 29

Aries (March 21 to April 19): Cycle today points to gain - - including financial reward. A check of sources material could result in valuable discovery. Later, you can make contacts at social affair. Utilize Aries charm.

Taurus (April 20 to May 20): Element of good fortune rides with you. You can see people, ask questions - - and obtain answers. Take special care with personal appearance. Many observe. Numerous persons can be impressed.

Gemini (May 21 to June 20): Cycle moves up. You can utilize wonderful powers of persuasion to get almost anything you desire. But be certain you know what it is you need. Think - - especially where journey is involved.

Cancer (June 21 to July 22): Trying to do everything at once results in loss of time, energy. Take a breather! Survey situation. There are certain factors you have been avoiding. Today - - correct that situation.

Leo (July 23 to August 22): Sense of responsibility should dictate actions - - and reactions. Friends may require special favor. Great it! You gain today by being considerate - - and matter. One from your past due to make reappearance.

Virgo (Aug. 23 to Sept. 23): Ideas seem plentiful. But most of them require revision. Welcome suggestions, change. Be willing to tear down in order to rebuild. You are going in right direction. But perhaps in a "round-about" way.

Libra (Sept. 23 to Oct. 23): Look beyond immediate indications. Important that you study potential, possibilities, future trends. Make a new start. Build new attitudes. Throw off old fears. Welcome tomorrow.

Scorpio (Oct. 23 to Nov 21): Recent setback provided you with valuable philosophy important to trust your intuition. You know what must be done. Your cycle is turning up. If you have been reluctant....stop hesitating.

Sagittarius (Nov. 22 to Dec. 21): Those who depend upon you may present problems. If you lose your temper, you will be embarrassed. Best to delay final answers. Obtain valuable hint from today's Cancer message.

Capricorn (Dec. 22 to Jan. 19): Important to listen. Absorb ideas, knowledge. Gain indicated through written word, including special features in your paper. Relax tonight in congenial company. Avoid those who "pick arguments."

Aquarius (Jan. 20 to Feb. 18): Emphasis on surprises, creative accomplishments. Wonderful evening for attending special performances, lectures. Emphasize simplicity. Avoid extravagance. Welcome advice from member of opposite sex.

Pisces (Feb. 19 to March 20): Permit others to come to you with proposals. You get what you want by receptive attitude. Very good for entertaining in your own home. Not so good for travelling, reaching beyond your means.

If today is your birthday your intuition often amazes friends and associates. You also possess keen sense of appreciation.

GENERAL TENDENCIES:— Cycle high for Gemini, Cancer, Leo. Special word to Sagittarius: Don't mail letters in anger. Be cautious and you will make progress.

GEESE WEEDERS

In Washington and Oregon States, thousand. of geese are employed to weed peppermint fields, then are retired after two seasons when they get a taste for peppermint.

ACROSS

1 Hindu divine being
9 Communities
10 Nil here
14 Man's name
15 Slogging
16 Indian of Columbia
17 Deem false
19 Sun disk
20 Set upon
21 Low island
22 Writing table
23 Feline animal
25 Title of respect
26 Bewail
30 Sea eagle
31 Harnessed together
34 Sanctify
36 Snake
38 Former coin of Europe
39 City near Grand' Mere, Que.
42 Worthless leaving
43 Part: to the kidneys
44 Young hog
45 Required
47 Counterfeit coin
49 Covered with insects
50 Footed vase
53 Jargon
55 Artificial hell
58 Lode's content
56 Drew off liquid
61 Membrane between cones and lens
62 Pert. to a fester
64 Quantity of food
65 Devoid of action
66 Scent
67 Pale
68 ---- caste
69 Goutish

DOWN

1 Member of the family
2 Theater sign
3 Jacket
4 Scotland's old name
5 1929 movie
6 Boundary: comb. form
7 Average substantia G wdu

Yesterday's Puzzle Solved:

8/25/66

8 Positively not
9 Weaver's need
10 Places for football
11 Edible fruit
12 City of Quebec
13 Large vessel
18 Outside: comb. form
24 Prairie bodies
25 Eases
26 Diner's partner
27 Pigment
28 Unexpert
29 ---- England
31 Number
32 Glory
33 Powdered
35 Kind of rysash
37 ---- Kaaa
40 ---- 's nickname
41 Exclamation
46 Elegant.
48 Idaho produce
51 Miss Dunne
52 Scotch name prefix
53 Department of Peru
54 Customs
55 American orator
57 Plays on words
58 Conspiracy
59 Facility
60 Made a sketch
63 Numerical prefix

TELEVISION SERVICE

ALSO REPAIRS FOR

Tape Recorders – Record Players

AND ALL TYPES OF RADIOS

FULL 90 DAY WARRANTY

HITCHON'S

340 FRONT ST. WO 2-5349

The Ontario Intelligencer

Is Sold Daily At The Following Stores:

IN HASTINGS COUNTY—

BATAWA
Pines Motel & Restaurant, Hwy. 33

BLOOMFIELD
Francky's Bakery

CANNIFTON
F. Windsor & Son, General Store

CORBYVILLE
Pepe's Store & Post Office

DESERONTO
Bill's Service

FOXBORO
Hamilton's Store

FRANKFORD
Keyman Trent Restaurant
MacIlfs Rexall Drug Store

MADOC
Johnston Drug Store
Rupert's Drug Store

MARMORA
Nickel's Drug Store
Shannon's Drug Store

MARYSVILLE
McAuley's Service Station

SHANNONVILLE
Reid's Grocery
LaRose's General Store

STIRLING
Whitehead's Restaurant

THOMASBURG
Brough's Store

TWEED
Balch's Drug Store
Courneyou's Pool Room
Rupert's Drug Store

IN TRENTON—

TRENTON
Sulvey Lunch, 279 Sidney St.
Bradshaw's Grocery, Carrying Place Road
Brown's Drug Store
Brown Stand
Bus Terminal
Ebbler Billiards
Gordon Grey Variety Store
Hewitt's City Service, Carrying Place Road
Ireland's Drug Store
Ketchenson's Store
King St. Confectionery, King St. West
O'Malley's Grocery
Simmons' Drug Store
Theatre Bar
Mark Tripp Cigar Store
Westgate Pharmacy, Trent Road, Belleville
Bay of Quinte Motor Court Motel, Trent Road

IN PRINCE EDWARD COUNTY—

CARRYING PLACE
Westfall's General Store

CONSECON
Gainsforth's General Store

PICTON
Bailey's Billiards and Cigar Store
Globe Bowling and Restaurant
Royal Hotel
Teasel's Rexall Drug Store

REDNERSVILLE
Rednersville Food Market

ROSSMORE
Alyea's Food Market
Mitchell's General Store.

STIRLING

Horticultural Body Members Visit Ottawa

STIRLING — Early last Saturday morning 37 people left Stirling by chartered bus for Ottawa. The trip was sponsored by Mrs. Floyd Armstrong, president of Stirling Horticultural Society.

As they entered Ottawa the bus driver gave a descriptive account of various aspects of the Experimental Farm. This was followed by a view of the Rideau Canal filled with pleasure boats.

The tour of the city showed luxurious beds of white and red petunias and golden marigolds which stood like sentinels despite the rain. The group viewed the home of the Royal Mint, the new city hall, the official residence of Governor General Vanier with the guards in uniform on sentry duty. The tour continued through Rockcliffe Park with the many lovely ornamental trees, the R.C.M.P. barracks, and a view of the stables, and the airport with a large array of begonias in evidence here.

COLORFUL PARADE

Despite the intermittent rain the parade under the direction of chairman A. E. Campbell and his committee was given as scheduled. It was led through the main thoroughfare by a group of Royal Canadian Mounted Police and followed by the prize cars which were to be given to some lucky winner each night at the Fair. There were floats of all styles and colors with one representing the New York World Fair from Syracuse, N.Y. Large groups of majorettes from all nearby points gave demonstrations of their baton work and all wore colorful costumes. A variety of clowns and bands were in evidence.

The Shriners, Kiwanis Interbeckahs, Ottawa Hydro, also a national, Odd Fellows and Relarge number of radio stations all had a part in the parade. It took 45 minutes for the entourage to pass a given point. The closing floats depicted Santa Claus with his friends from the north pole.

VISIT EXHIBITION

The group spent the afternoon enjoying the Central Canada Exhibition with all the prize winning articles well displayed in the various buildings and the usual midway attractions.

The Ottawa Horticultural society featured a special booth where various questions could be placed in a box and the group will endeavor to find the answer and mail it at a later date. The flower and vegetable show was exceptionally good. One of special mention was a collection of vegetables, not more than five specimens with three of each, open to rural horticultural societies, Women's Institutes or garden clubs. In the floral section there were 13 different classes of house plants, 11 varieties in the open class of cut flowers and 14 classes of gladioli.

The prize winners in all classes were artistically arranged and placed together in groups of first, second and third so that it was easy for the visitors to view the results.

The grandstand performance featured the Red Skelton show and closed with a display of fireworks.

The group returned home well pleased with the trip, and expressed their thanks to the bus driver and to Mrs. Armstrong.

Rawdon

RAWDON — Mrs. Eva Farewell has returned to her home in New York State, U.S.A., after a holiday with her cousin Mrs. John Hay and son Lester.

Mr. and Mrs. Frank Hutchinson entertained on Friday evening Mr. and Mrs. Jack Conley and sons Jack Jr., Mark and Philip of London, Ont., and Mr. Hubert Conley of Lindsay.

Miss Jean Jeffs spent last week with her grandparents, Mr. and Mrs. Fred Smith at Bradley Bay.

Mrs. John Ryan, fourth concession of Rawdon, Mr. and Mrs. Martin Rivers of Tweed are holidaying with the former's sister, Mrs. Daniel Forestell at Sudbury.

Mr. and Mrs. Carleton Potts have returned home from a holiday with Mrs. Sam Craig of Ottawa; Miss Frances Craig at her cottage in the Gatineau Hills and with Mr. and Mrs. George MacDonald of Mallorytown.

Mr. and Mrs. Paul Park and Richie of Millbridge and Miss Sandra White of Bannockburn were recent guests at the home of Ernest White and family.

Mr. and Mrs. Ralph Jeffs, Joan, Janet and Fred, Mr. and Mrs. Frank Jeffs spent Sunday with Mr. and Mrs. Bert Jeffs and son Robert of Oshawa.

Mr. Ian Munro of Ivanhoe charge conducted the church service on Rawdon circuit at Bethel, Wellmans and Mount Pleasant on Sunday.

Mr. and Mrs. Gerard Ryan and Mr. and Mrs. William Pedwick of Preston are enjoying a motor trip through Quebec and the Maritimes.

Mr. and Mrs. Jack Sharp entertained several relatives in honor of his mother, Mrs. Paul Potts, who was observing her 84th birthday.

Mr. and Mrs. Charles Peake and daughters of Dorland visited recently with Mr. and Mrs. Norman McConnell and family.

Mr. and Mrs. Beryl Carman of Eldorado, Mrs. Lottie Searles of Tweed and Mrs. Frank Sharp of Madoc visited Mr. and Mrs. Blake Sharp and Bert on Sunday.

Mrs. Thomas Sarles accompanied Mr. and Mrs. George Mason of Kenora to Kingston and while there were guests of Mr. and Mrs. Ben Mason.

Miss Shirley Potts spent a week at Ottawa with Mrs. Sam Craig.

Mr. and Mrs. Rosevear of Bowmanville visited their cousin Mrs. Donald Knight on the weekend.

Mr. and Mrs. George MacDonald and family spent the weekend with her father, Will Potts and other relatives, Miss Shirley Potts accompanied them home for a holiday.

Campbellford

CAMPBELLFORD — Due to the resignation of Dr. J. Trimble from the Northumberland District High School, D. M. Carswell was appointed to fill the vacancy by the Campbellford Public School Board.

Other business conducted at the meeting was the reading of a letter from the architect advising that the general contractor had completed all repairs except for concrete walks to various exits and entrances.

MOVIES RETURN

Bus routes were given annual review and any requests referred to the transportation committee.

Renovations have been made to the staff room and washroom and tiling has been done to older floors in the building.

The cadet training corps, which was a part of the activity in the high school a few years ago and which has not been carried on lately may be revived. Principal L. S. Caughill has been authorized to investigate the possibility.

The Department of Education is sponsoring a drama group which will tour secondary schools presenting live theatre. Principal Caughill has requested that Campbellford be included in the tour.

From this time the regular meetings will be held on the third Monday of each month.

ACCOUNTANTS — AUDITORS

Starting salaries up to $6630.
Comptroller of the Treasury
Department of Finance
OTTAWA.

University graduates with two years' auditing experience OR members of Professional Accounting Association, with one year experience in practical auditing.

Details as to residence requirements and qualifications, and application forms at Post Offices, National Employment Service Offices or Civil Service Commission, Room 500, Jackson Building, Ottawa 4.
Please quote Competition 64-0-671.

OIL TO SPARE

The average motorist is unaware of two gallons of oil in his car—that in the tires, mixed with the synthetic rubber in the manufacturing process.

CONCRETE BLOCKS
AND
CONCRETE PRODUCTS
FREE ESTIMATES
BELLEVILLE BLOCK
and BRICK CO.
WO 2-2433

HOUSING FOR B.C.'S UNTOUCHABLES—The Indians in Ahousaht village on Flores Island, midway up the west coast of Vancouver Island, live in a jumbo of negatives and frustration. The village gets earned a living from fishing, but the salmon have disappeared, cod have been over-fished, clams have died off, the sea otter is gone and the inhabitants are not allowed to shoot the seal. There is no ferry to take them off the island. A section of the village in the picture attests to their severe conditions. (CP Photo)

400 Ahousaht Indians Live In Ghost Town, 12 Have Jobs

AHOUSAHT, B.C. (CP)—On the far west coast of British Columbia, on an island isolated by grey fog and sea, live 400 Canadians, of whom 12 have jobs.

They live in rotting fire traps, as many as 16 to a room. They exist on hope and powerless and welfare in a no-man's land between provincial and federal government.

They are the people of Ahousaht village on remote Flores Island, midway up the west coast of Vancouver Island.

Terry Hammond, a Victoria Colonist reporter who visited the area, says:

"Ahousaht is a ghost town whose people haven't got the word. Its homes are covered with moss, ravaged by decay. Broken windows are boarded over or stuffed with rags. Ancient siding hangs in tatters.

"A government report recently claimed 49 of its 59 Indian houses were fit for human occupancy but it didn't say by whom standards—not by mine; not by yours."

The people of Ahousaht are traditionally fishermen in one of the cruellest areas of a cruel coast.

LACK FERRY

They are bewildered — the things they can do are more and more denied to them. There is no ferry to take them from their isolation so they may find other things to do.

Mark Atleo is a member of the Ahousaht band council.

"There is very much planning," he says.

"Always there are new plans for this or that. But after the planning, nothing."

Paul Sam, 70, hereditary spokesman for the band, was born in Ahousaht.

"The Indian and the white man are brothers now, but the Indian can no longer be Indian and can't be white. The white man has taken away the things of the Indian. The world is revolving ahead and the Indian has to go ahead too, but it is not easy.

"This was a fishing village, but the salmon are going because the white man has not cared for the spawning beds and the cod have been overfished by the trawlers.

"The clams have died from the waste of the herring reduction plants.

"The sea otter is gone and we can no longer shoot the seal."

ADVICE IGNORED

He looked toward the forests and said:

"Now we can't even cut down a tree to make a dugout. We must use a piece of driftwood and it spills.

"Many things we tried to tell the white man in the beginning, but he would not listen.

"We told the white man the secret of the salmon and after a little while they tied up a salmon with a seal and the seal did not eat it. We asked them if they touched the salmon with their hands and they said 'yes.' We told them that is why the seal won't eat the salmon—but they won't listen."

George Louie is in his 60s. He suffers with asthma. He lives in a house about 16 by 24 feet with his wife and 11 children—and a married daughter, her husband and their three children. He gets $125 a month in welfare plus family allowance for a total of about $200 a month.

FACE SHORTAGES

"It is very hard. We feed the children a lot of starches. It is not good for them. Maybe one day a week we have a little piece of meat. If we buy enough food, there is not enough for clothing. If we buy clothing, there is not enough food."

Hammond says the children of Ahousaht, like their parents, are solemn.

"Even at play a smile comes rarely. Some are ailing, but many are not and most of the younger ones have chronic ailments. A few have open sores on arms and legs."

Ahousaht is pressed against the sea by a wilderness. Lumber firms with timber rights have been asked to launch logging programs in the vicinity to provide work. Mark Atleo says, but:

"Nothing ever happened."

"Maybe by-and-by there be Ahousaht village," says Paul Sam. "But many years will come. Many of my people are not happy. They would like jobs.

WOULD STOP SALES

ST. CATHARINES (CP) — A coroner's jury Thursday recommended that the sale of liquor to members of the Canadian Army militia attending summer camp be stopped. The jury was investigating the death of Kenneth Ide, 22, of Toronto, a militia sergeant, who was killed July 7 when he lost control of his car and rammed a tree near here. Witnesses said a drinking party in a mess at the army camp at nearby Niagara-on-the-Lake preceded the accident.

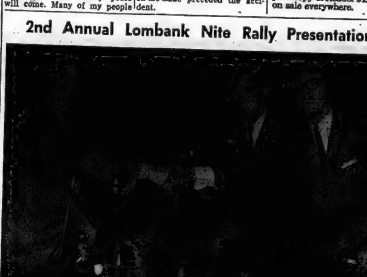

Dave Duffy of LOMBANK Co. of Canada congratulates Mr. Jack MacDonald, right and Gord Smith, winners of the LOMBANK NITE "NAVEX" RALLY TROPHY. In second place J. Jenkins and J. Dodson. 3rd, Al Smith, and G. Keary. Celebrating the event a corn roast was held at the home of N. Storms, President of Quinte Auto Sport Club.

ADVERTISEMENT

2nd Annual Lombank Nite Rally Presentation

Sunday School Lesson

Monuments to Greatness

By CLARENCE W. CRANFORD

Almost every city has its impressive monuments to the great men and events of the past. Many of these monuments have become world - famous landmarks. Egypt has its sphinx, Paris its Arc de Triomphe, New York its Statue of Liberty, the U.S.'s capital has its towering obelisk in memory of Washington, and its impressive monuments to Lincoln and Jefferson. These monuments stand as enduring reminders of history.

One of the earliest, and most primitive, monuments of ancient times was a pile of stones taken from the bed of the Jordan river, and piled as a reminder of the historic day Israel passed over the Jordan into the promised land. They were left as a memorial so children would ask, "What do these stones mean?" and they could be told "Israel passed over this Jordan on dry ground." (Joshua 4:21-22 RSV)

These stones were a memorial of many things. For one thing they are a monument of faith and courage. Believing in freedom for his people, Moses had dared carry his people to the very throne of Egypt. Only the raw courage of this great leader could finally best down resistance of Pharaoh, and inspire the people to leave their only home they had ever known to start out on a dangerous trek through mountain wilderness to freedom. When the people's hearts failed them for fear, it was he who prayed them into the go forward to the Red Sea. His upraised arms inspired them to fight on against their enemies. When they wanted to settle down short of their goal, he called them to press on toward the north.

Joshua, and on, he led them, till at last from Mt. Pisgah they could see the land he believed they were to possess. But Moses had grown old in the struggle. His great heart was stilled forever in the land of Moab before he could claim the prize he had envisioned from afar. Now he deserved his reward. There has not arisen a prophet since in Israel like Moses."

INHERITANCE OF COURAGE

Who now could match Moses' faith and courage? But the generation is left without its men of faith and courage. Now it was Joshua to whom the word of the Lord came, saying, "Only be strong and very courageous, being careful to do according to all the law which Moses commanded you." Every man he was able to inspire the people to follow, they crossed over into the land of Canaan. Here he was also marked the place where the Israelites crossed the river to enter the promised land stood in Saraioga and Aqueduct.

minute testimony to the indomitable faith and courage that led them through heat and sand, hunger and thirst, misery and uncertainty to a land of freedom and opportunity.

The Uniform Sunday School lesson for August 30: "Possessing The Promised Land," Deuteronomy 34; Joshua 1 through 6; 21:43 through 24:33.

But these stones were not only a testimony to their faith and courage, they were a reminder of the watchcare of God. Both Moses and Joshua believed it was God who was leading them onward. But it was no sentimental view of God they cherished. They were mechanics of their worship were designed to remind the people of the greatness and majesty of God. The priests carried the ark of the law before the people to remind them of His leadership, but the people were forbidden to draw closer to the ark than two thousand cubits. "You did not get chummy with God, draw approachy. Him with reverence and fear. One kept at a respectful distance. One thought of Him as "The Mighty One, God, the Lord!" (Joshua 22:22)

SENTIMENTAL VIEW OF GOD

We have lost our awe and fear of the Lord. We treat Him as if He were a doting parent. We think of Him, as one theologian has put it, "as if He were one of us" . . . "God is not mocked." Whatever men sow that shall they also reap. (Galatians 6:7) His laws cannot be ignored or broken with impunity.

America is now the land of promise. Its monuments are to remind us of faith and courage. It has become the promised land for millions of people who have dared to leave the roots of the past, and strike out for freedom. Like them, we must be people of faith. Christians must have faith and courage to proclaim the true God, and in His name to work for freedom for all mankind.

For streams of prejudice and fear still keep many from crossing over into the promised land of equal opportunity. Like the priests of Israel, we must stand courageously in the depths and worth of every person, so as to hold back the tides of prejudice and fear, and not just presume to cross over into the promised land of a new day.

FOR U.S. TRACKS

Australian-made pari-mutuel equipment, valued at $4,000,000, is to be used at the Arlington race tracks of Belmont Park

SPEAKING OUT MUTELY—Paul Sam, 70, spokesman for a group of Ahousaht Indians on Flores Island of the west coast of Vancouver, has been speaking out about his people's social and economic conditions on the island. Four hundred people live in the Ahousaht village—twelve have jobs. Sam feels the white man has taken away the things of the Indian. "Many things we tried to tell the white man in the beginning, but he would not listen." (CP Photo)

(Advertisement)

The Ailment NobodyMentions

Over half the human race suffers from "The Ailment Nobody Mentions" . . . yet false modesty keeps millions from seeking a physician's help. In Canada, Reader's Digest you'll find the full wisdom published facts about hemorrhoids . . . and why there can be danger in using patented medicines. It's a universal plague that can strike anyone anytime. Get your copy of Reader's Digest, on sale everywhere.

EATON'S
VIKING
Hearing Aids

One of the NEWEST, MOST COMPREHENSIVE LINES of HEARING AIDS IN CANADA!

Make an appointment to see

Mr. J. Ford

EATON'S
Hearing Aid Consultant
who will be in the
Belleville area on
Monday, August 31st

Mr. Ford will be happy to demonstrate the VIKING Hearing Aid line that now makes it possible to fit almost any person who needs hearing help.

Phone EATON'S at WO 2-4561

TODAY for a Consultation
in the privacy of your own home
or at EATON'S Clinic
in the store.

Mr. Ford is fully trained, experienced and highly qualified to advise you on any type of hearing problem. He will give you an Audiometric Hearing Test and Analysis at NO OBLIGATION.

THE WEATHER
Sunday — Sunny and warm.
Low 52. High 80.

The Ontario Intelligencer

TEMPERATURES
Max. Min.
Today 74 60
One Year Ago 74 60

Authorized as Second Class Mail Post Office Department, Ottawa

BELLEVILLE, ONTARIO, SATURDAY, AUGUST 29, 1964

7c Per Copy

50 HURT IN PHILADELPHIA RACE RIOT

Surprise Move In South Viet Nam

Western-Minded Civilian Named Acting Premier

Troops Smash Rioters' Barricades in Saigon

By MALCOLM W. BROWNE

SAIGON (AP)—In a surprise move after two days of bloody rioting, a Harvard - educated economist, Dr. Nguyen Xuan Oanh, took temporary command of troubled South Viet Nam today as the nation's acting premier.

Oanh, 45, told a crowded press conference he had a mandate to rule for two months as head of a caretaker regime. Speaking in fluent, colloquial English, Oanh said Maj.-Gen. Nguyen Khanh is still South Viet Nam's premier but now is "sick" and recovering at the mountain resort of Dalat.

The surprise announcement came only a few hours after government troops cracked down on armed rioters who had brought Saigon close to civil war between Buddhists and Roman Catholics.

Oanh had served since Jan. 30 as Premier Khanh's deputy premier for finance, but he was never seriously regarded as a contender for the top job.

There was strong signs of increasing U.S. involvement in the Vietnamese government.

TWO STILL RULES

Oanh, who has been jokingly called Jack Owen by Americans because of his closeness to the United States, said the nation still is ruled by the triumvirate of Maj.-Gen. Khanh, Lt.-Gen. Tran Thien Khiem and Maj.-Gen. Duong Ven Minh. He said he had been named acting premier by the triumvirate, and that he would retain the government Khanh created after he seized power from Minh last January.

During the two months, Oanh said, details will be worked out for a national election and a constituent assembly. This assembly will then create a body of lawmakers, he said, but details of this and any future government have not been decided.

Included in the provisional government will be the same members of the Dai Viet party whom Thuoc said they were now planning a coup against him.

Oanh earned a doctorate at Harvard University 10 years ago. He was an economics in-

(Continued on Page 5)

Saigon City Of Butchery

By PETER ARNETT

SAIGON (AP) — Howling mobs of Buddhists and Roman Catholics — inflamed by religious and political passions — have turned this once languid South Vietnamese city into an arena of butchery.

The threat posed by the encircling Communist Viet Cong was pushed into the background again Friday as Buddhist and Catholics mobs roamed the streets, searching for victims. The demonstrators were armed with clubs, hatchets and machetes.

"This violence is terrible," said a young Roman Catholic priest, "and is against everything we preach. But when our survival is at stake we have no choice."

He was speaking to reporters inside a Roman Catholic compound in downtown Saigon. The compound, housing the Nguyen Da Tong secondary school and a church newspaper, had been under attack by the Buddhists all afternoon.

At one point during the attack, the Catholic defenders captured a Buddhist and battered him into a pulp. The Buddhists were later allowed to take his body away. As they did, they scooped up his blood in a bucket and smeared themselves with it.

GET THEIR REVENGE

Later, the Buddhists got their revenge. They paraded a Catholic prisoner through the central market and then deliberately attacked him with clubs and machetes. Western cameramen who watched the grisly scene said they were certain the Catholic was killed.

As the Roman Catholic priest spoke to the reporters in the compound, injured Catholic demonstrators were being treated in a nearby room for wounds received in earlier rioting. One of the youths still had a hatchet buried in his head.

Predicts Unemployment Increase As Rate of Growth Slows Down

KINGSTON (CP) — Economist Dr. O. J. Firestone of Ottawa today predicted a 1965 Canadian growth rate of about four per cent, after allowing for price increases.

He said that while this may be regarded as a remarkable increase in that the economy would be in a fifth year of expansion, it would not be enough to prevent rising unemployment.

Dr. Firestone, a former senior economist in the trade department, said a real economic growth of about 5 1-5 per cent would be needed next year to hold unemployment to four per cent of the labor force.

Reducing the jobless rate to three per cent, averaged over the year, would require a growth rate of about 6½ per cent.

He addressed the joint meeting of the Toronto and Montreal economic councils at Queen's University here.

Dr. Firestone left the trade department four years ago. He now is vice - dean of social sciences at the University of Ottawa. He was a member of the royal commission on health services.

In a lengthy appraisal of the economy, he said this year's increase in gross national product—the value of all goods and services produced — would be about eight per cent. Of this, prices would account for about two per cent.

His forecast for 1965 would place the GNP at a level of $49,200,000,000, an increase of $2,800,000,0 or six per cent over the $46,400,000,000 he expects this year. After price increases, the real increase would be four per cent.

Today's Chuckle

What's so new about the War on Poverty? Most of us have been fighting it for years.

THE WEATHER

Synopsis: A weak ridge of high pressure is spreading eastward from Illinois and it is expected to bring more settled weather for Saturday and Sunday.

Talk Out Bill In House

By DAVE McINTOSH

OTTAWA (CP) — One of the hardest things for an MP to take is to have the Commons shelve his bill by talking it out.

It was a doubly bitter pill for Chesley W. Carter (L—Burin-Burgeo) Friday because the debate which talked out his bill was a fellow Liberal who is not only from an Atlantic riding like himself but also occupies the bench next to Mr. Carter's in the Commons — Jean-Eudes Dube of Restigouche Madawaska.

Mr. Carter, parliamentary secretary to Veterans Minister Teillet, looked as if he suspected what was coming. A few weeks ago, he himself talked out a Liberal - sponsored resolution calling for a special health survey of Hong Kong veterans who were prisoners-of war of Japan for four years.

Mr. Carter's bill sought a limit on the powers of confiscation under the Fisheries Act. It was discussed at the end of a long day spent on debate of the $24,194,000 appropriation for the new industry department. The flag debate resumes Monday.

COMPARED WITH HUMANS

Mr. Carter said that under canadian laws fish enjoy better protection than human beings. He said minor breaches of the Fisheries Act are treated differently than minor breaches of other acts.

"The offence under the Fisheries Act, designed to preserve fish, a person could be jailed and fined, as under other acts, but also have his property confiscated.

When the boat and nets of a fisherman were confiscated, his means of earning a livelihood were cut off. This violated the modern concept of justice and there was a wide discrepancy in how the Fisheries Act bore on rich and poor.

Marcel Lambert (PC — Edmonton West)—supported the bill. He said a magistrate might as well hand out a sentence of death as confiscate a fisherman's gear.

Tom Barnett (NDP — Comox-Alberni) said the Fisheries Act is very harsh. If there were the same concern for the protection of fish, there would be revision of a lot of Canadian laws.

Mr. Dube said the Fisheries Act had been revised in 1961 but there were cases of confiscators which will go aboard the reconstructed coast guard icebreaker Ernest Lapointe, representing the old passenger ferry S.S. Queen Victoria.

As the story is told by some history books, the real birthplace of Confederation was in Quebec City's Saint Louis Hotel which still stands and is the take-off point for today's ceremonies. The hotel was the residence of Macdonald, Cartier and George Brown, publisher of the Toronto Globe, during 1864 when the capital of the united provinces of Canada East and West was located in Quebec City.

Brown, a radical Reformer, had joined Conservative Macdonald earlier in 1864 to seek union of the British North American colonies.

Not only were the terms of their coalition settled in the cramped rooms of the Saint Louis, but many of the hard decisions were taken there and the terms of Confederation to be offered by the Canadian delegation to the Charlottetown conference.

Delegates from Nova Scotia, New Brunswick and Prince Edward Island at the Charlottetown meeting agreed in principle, after listening to the proposals of Macdonald, Cartier and Brown, to work toward Confederation. In Halifax they decided to hold a formal working conference at Quebec City in October.

The October, 1864, conference is to be commemorated this year with ceremonies that include a visit by the Queen and Prince Philip.

On departure today, Mayor Wilfrid Hamel of Quebec City was to deliver a send - off speech with replies from the actor - representatives of MacDonald and Cartier. Centennial officials said that in their public speeches the actors will use scripts drawn from original pre-Confederation documents.

After cruising down the St. Lawrence and around the coast of Quebec's Gaspe Peninsula, the Lapointe, officially renamed the S.S. Queen Victoria for the occasion, is to arrive Sept. 1 in Charlottetown harbor exactly 100 years after the original voyage.

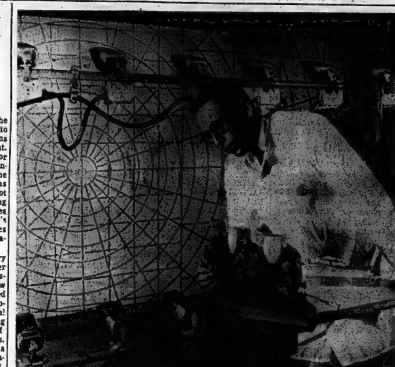

NIMBUS CAMERA SYSTEM—Mort Shepetin of Radio Corporation of America's astro-electronics division, prepares the tri-camera unit for calibration in preparation for installation in the Nimbus weather satellite. The storm-hunting Nimbus rocketed into the sky Wednesday from Vandenberg Air Force Base, Calif., carrying the cameras which are similar to those that took Ranger 7's historic close-ups of the moon. (AP Wirephoto).

Eight Professional Actors To Play Century-Old Roles

QUEBEC (CP) — Eight professional actors, playing century-old roles for the benefit of modern news, radio and television facilities, will re-enact today the departure for Charlottetown of the Canadian Fathers of Confederation in search of Maritimes support for Confederation.

Robert Christie of Toronto, playing John A. Macdonald, and Bertrand Gagnon of Montreal, representing Georges-Etienne Cartier, the joint prime ministers of Upper and Lower Canada, head a cast of characters which will go aboard the reconstructed coast guard icebreaker Ernest Lapointe, representing the old passenger ferry S.S. Queen Victoria.

As the story is told by some history books, the real birthplace of Confederation was in Quebec City's Saint Louis Hotel which still stands and is the take-off point for today's ceremonies. The hotel was the residence of Macdonald, Cartier and George Brown, publisher of the Toronto Globe, during 1864 when the capital of the united provinces of Canada East and West was located in Quebec City.

Brown, a radical Reformer, had joined Conservative Macdonald earlier in 1864 to seek union of the British North American colonies.

Not only were the terms of their coalition settled in the cramped rooms of the Saint Louis, but many of the hard decisions were taken there and the terms of Confederation to be offered by the Canadian delegation to the Charlottetown conference.

Delegates from Nova Scotia, New Brunswick and Prince Edward Island at the Charlottetown meeting agreed in principle, after listening to the proposals of Macdonald, Cartier and Brown, to work toward Confederation. In Halifax they decided to hold a formal working conference at Quebec City in October.

The October, 1864, conference is to be commemorated this year with ceremonies that include a visit by the Queen and Prince Philip.

On departure today, Mayor Wilfrid Hamel of Quebec City was to deliver a send - off speech with replies from the actor - representatives of MacDonald and Cartier. Centennial officials said that in their public speeches the actors will use scripts drawn from original pre-Confederation documents.

After cruising down the St. Lawrence and around the coast of Quebec's Gaspe Peninsula, the Lapointe, officially renamed the S.S. Queen Victoria for the occasion, is to arrive Sept. 1 in Charlottetown harbor exactly 100 years after the original voyage.

Cypriot Leader In Egypt

BULLETIN

ANKARA, Turkey (Reuter) — The Turkish government today announced today Turkey has agreed to postpone replacing its contingent of troops in Cyprus for a "short period".

From AP-Reuters

NICOSIA (CP)—Four Sabrejet fighters — believed to be Turkish reconnaissance planes — raced over Cyprus today as President Makarios opened peace talks in Egypt with President Nasser.

Makarios is seeking military and diplomatic support for his side in the Cyprus crisis, now being aggravated by a dispute over Turkish troop replacements.

Makarios arrived in Alexandria, Egypt, Friday. He and Nasser conferred there today.

Nasser was accompanied to the meeting by Field Marshal Abdel Hakim Amer, chief of Nasser's armed forces Makarios was accompanied by Cyprus Foreign Minister Spyros Kyprianou.

In Geneva, United Nations Secretary-General U Thant met today with Greek and Turkish representatives in an effort to settle the argument over rota-

(Continued on Page 5)

New Viet Nam Chief American in Outlook

SAIGON (AP)—With the temporary assumption of power today by Dr. Nguyen Xuan Oanh, a leader almost as American as Vietnamese, South Viet Nam may have two months to lick its bloody political wounds.

The lions of the government and various political factions, including Maj. Gen. Nguyen Khanh himself, have temporarily stepped out of the arena to give the nation a breather.

Oanh is not identified with any of the pressure groups jockeying for power. He probably is the most able administrator in South Viet Nam. There is a good chance that during his caretaker regime he will be able to carry out major reforms of South Viet Nam's inefficient and corrupt civil service.

With luck, he might even be able to bring together the warring political parties and religious groups enough to establish the framework of a new and stable government.

While Oanh has no apparent personal enemies, he will be the target of heavy attacks in the weeks to come.

The Communists, who have charged for years that the Saigon government is the lackey of the United States, will certainly redouble their use of this theme in attacks on the Oanh government. Oanh lived outside Viet Nam continuously for 16 years before returning here last fall. He spent most of that time in the United States.

United States officials regard Oanh as much as one of their own that some, including Defence Secretary Robert S. McNamara, have jokingly Anglicized Oanh's name as "Jack Owen."

There are many Vietnamese who actually believe Oanh carries an American passport.

Streets Filled With Negroes As Dawn Breaks

Looting Is Widespread, Property Damage Huge

By GEORGE ESPER

PHILADELPHIA (AP)—Rioters roamed through the Negro section of Philadelphia's north side Friday night and into the pre-dawn hours today, smashing windows, looting stores and attacking policemen.

Looting was widespread and damage tremendous.

The disturbances covered a four-mile-square area, where perhaps two-thirds of the city's 600,000 Negroes live.

At least 50 persons including 20 policemen were injured. More than 30 persons were arrested.

As dawn broke, it lit up a bizarre scene. Negroes were standing in the streets as far as the eye could see. There were many women and children. Every store in view, during a tour of the area, had smashed front windows.

Broken glass was everywhere. Every now and then a person, usually a teen - ager, could be seen running from a store, carrying merchandise.

A police car had been turned upside down. A few blocks farther a taxicab was overturned. It's fire - blackened interior smouldering.

The disturbances began, as has been the pattern in so many similar riots elsewhere this summer, with a comparatively minor incident. An automobile stalled at an intersection. Police were called to remove it.

PUNCH POLICEMAN

When they arrived, the driver refused to let them take the car away. The man's wife joined in, kicking both policemen on the detail.

They radioed for help.

Eventually 100 policemen — wearing steel helmets, carrying night sticks and revolvers, which they kept in holsters — were on the scene. Police Commissioner Howard Leary took personal control.

The main focal point was at Broad Street and Columbia Avenue, near the campus of Temple University and only a few blocks from downtown Philadelphia. Broad Street is one of the city's major arteries.

The disturbances broke out sporadically at perhaps as many as 20 different points during the night, starting shortly after the original incident, which involved Negro policemen and Negro participants.

Negro leaders hurried to the scene, many of them called out of bed by city officials.

(Continued on Page 3)

Newly-Hired White Prosecutors Make Assault on Albertville

LEOPOLDVILLE (AP) — Congolese troops led by white mercenaries are expected to make another assault on the rebel-held city of Albertville in the eastern Congo.

Machine-gun fire drove off a government column after it had almost reached Albertville Airport on the outskirts of the city, according to reports from the area.

The battle Thursday was the first ground action involving newly hired white mercenaries. At the time, Premier Moise Tshombe's government was claiming government soldiers held the Albertville airfield.

Some 130 Europeans are still in Albertville. Recent messages received here spoke of a complete breakdown by law and order following the departure of rebel leader Gaston Soumialot. The messages said drunken teen-age warriors were looting and killing without restraint.

Looting Is Widespread, Property Damage Huge

By GEORGE ESPER

PHILADELPHIA (AP)—Rioters roamed through the Negro section of Philadelphia's north side Friday night and into the pre-dawn hours today, smashing windows, looting stores and attacking policemen.

Looting was widespread and damage tremendous.

The disturbances covered a four-mile-square area, where perhaps two-thirds of the city's 600,000 Negroes live.

At least 50 persons including 20 policemen were injured. More than 30 persons were arrested.

As dawn broke, it lit up a bizarre scene. Negroes were standing in the streets as far as the eye could see. There were many women and children. Every store in view, during a tour of the area, had smashed front windows.

Broken glass was everywhere. Every now and then a person, usually a teen - ager, could be seen running from a store, carrying merchandise.

A police car had been turned upside down. A few blocks farther a taxicab was overturned. It's fire - blackened interior smouldering.

The disturbances began, as has been the pattern in so many similar riots elsewhere this summer, with a comparatively minor incident. An automobile stalled at an intersection. Police were called to remove it.

PUNCH POLICEMAN

When they arrived, the driver refused to let them take the car away. The man's wife joined in, kicking both policemen on the detail.

They radioed for help.

Eventually 100 policemen — wearing steel helmets, carrying night sticks and revolvers, which they kept in holsters — were on the scene. Police Commissioner Howard Leary took personal control.

The main focal point was at Broad Street and Columbia Avenue, near the campus of Temple University and only a few blocks from downtown Philadelphia. Broad Street is one of the city's major arteries.

The disturbances broke out sporadically at perhaps as many as 20 different points during the night, starting shortly after the original incident, which involved Negro policemen and Negro participants.

Negro leaders hurried to the scene, many of them called out of bed by city officials.

(Continued on Page 3)

Estimates Cut By $600,000

OTTAWA (CP) — Conservative party charges of empire-building in the new industry department got fast, if temporary results in the Commons Friday.

Industry Minister Drury cut the $4,677,100 appropriation for administration of the department by $600,000. But he didn't promise any reductions in staff. He said the cut was being made because officers weren't being recruited as fast as expected.

Alfred D. Hales (PC — Wellington South) said Mr. Drury had revealed "one of the greatest empire-building programs in the history of this government."

Mr. Drury said the department will have 865 officers, of whom 290 had been recruited, and "supporting staff". At least 297 officers will get salaries of $8,000 to $25,000 a year.

In a debate on the $24,194,000 appropriation for the industry department — an increase of more than 60 per cent over confusion among the industry, trade and defence production departments.

No thought was given to the added costs which had to be borne by the taxpayer. The department, which could have remained a branch of the trade department, was spending $384,000 a year in rent for a building that included 119 private offices. To recruit staff the department had issued 20,000 booklets at a cost of $2,040.

George H. Doucett (PC-Lanark) said the size of the department is out of all proportion to the time it has been operating. The department was set up last year.

Gordon Aiken (PC — Parry Sound-Muskoka) said he has never been able to find out what the defence production department does. The time had come when the department no longer was fulfilling its original functions and should be absorbed by other departments.

Herb Gray (L — Essex West) said the industry department has helped-to bring new industries to Windsor Ont. Any amount spent by the government to stimulate industrial growth was well spent.

Lawyers for Four Accused Of Assault Ask Mistrial

TORONTO (CP) — Lawyers for four persons accused of assaulting a Chatham family of three at a shopping plaza asked for a mistrial Friday because of newspaper reports of the testimony of Crown witnesses.

T. Sommerville, representing Steve Montgenezy, 23, one of four Toronto men charged with assault causing bodily harm, said "all the newspapers have carried verbatim or what purported to be verbatim statements of witnesses' testimony. He said these reports were prejudicial to the accused, and said the proceedings should be declared a mistrial.

Hugh Locke, counsel for Gary Nicholson, 20, said one report that alleged his client had been part of an attacking "plaza gang." The reporter and editor should be cited for contempt of court, he said.

Peter Jones, representing Roy Trafford, 21, also called for a mistrial. Mr. Jones said Magistrate Hugh Fraser had ordered all witnesses excluded from the court until called upon to testify. Then he should read a full account in the press of what transpired while witnesses were excluded, he said lawyer said.

UNFAIR EVEN IF TRUE

Donald Wright, representing the fourth accused, James Flaherty, 21, said the newspapers were unfair whether their accounts were accurate or not. He accused the newspapers of printing the most inflammatory portions of testimony.

Magistrate Foster, after hearing the lawyers arguments, directed the press to report only more of the testimony until the Crown had completed presentation of its case.

The magistrate said he would not hesitate to call a mistrial if the nature of the evidence was such that the order to exclude witnesses had in effect been thwarted by newspaper reports. But he said he could not see that any harm had been done the accused. He said he did not regard the actions of the newspapers as contempt.

Meanwhile in another court, Magistrate James Butler sentenced three persons charged in "plaza gang" to 10 days in jail each, promising the same treatment for other hooligans.

"This is just a start," he said. "I'm serving notice from now on persons causing trouble around shopping plazas can expect jail sentences."

The youths were among a dozen rounded up by police specially assigned to patrol some 60 odd shopping centres in suburban Scarborough.

Charges Pending After Accident

Robert Hannah of 75 South George St. was released from hospital after examination last night, following an accident on Front St. south of Dundas. City police say his car was almost a total wreck after it collided with a parked tractor-semi trailer unit used by the Markel Metal firm. Charges are pending.

Armed Bandit Gets Popcorn And Paper

TORONTO (CP)—An armed bandit, who believed he was making off with a sack full of cash, carried off a bag containing only popcorn and two newspapers Friday night.

David Sweet, manager of a Toronto Independent Grocers' Alliance store, was getting ready to his car after closing his supermarket for the night when a bandit stepped forward with a revolver.

"Don't panic," the man said. "This is a holdup. Just give me the money."

Mr. Sweet opened over the bag of popcorn and newspapers and the bandit fled. The store's cash had been put in the safe before Mr. Sweet left.

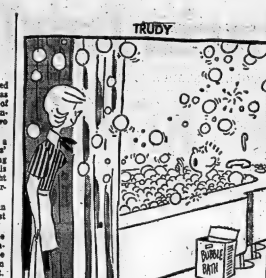

"Now remember, Mom, don't tell any of the fellas about this!"

Woman Held For Questioning In Stabbing

MONTREAL (CP) — A man identified as Joseph Farkas, 27, was found stabbed to death in his Roy Street apartment today and a 23-year-old woman for questioning.

Patrolling constables noticed the woman walking along the street about 6 a.m. in a dazed condition. She directed them to the apartment where police found the man's body.

They contend that national guard troops, who arrived at a nearby training area Monday for a two-week stay, are being roused every morning with a peppy 15-minute rendition of Hello Dolly.

"I'm not against legitimate military operations, but this is the limit," snapped one vacationer.

"We were here first," replied Mal-Gen. John J. Seagrave, state adjutant general who referred to the length of time the training area had been in existence.

"If you move next to a church you've got to expect a choir," he said.

No Intention To Investigate Says Premier

EDMONTON (CP) — Premier Manning of Alberta said Friday the province has no intention of investigating its treasury branches, but will in three years before the government thinks of calling an election and no further cabinet changes are planned.

He made the statements in an interview when questioned about recent political rumblings in the province.

The council of the New Democratic Party, in a resolution last weekend, called for a treasury branch investigation. The reason was not specified. Premier Manning said he had not received a copy.

"I know of no reason whatever for an investigation into the operation of the treasury branches," Mr. Manning said.

"We have made no commitments and no change in the cabinet is contemplated at present. If changes are necessary, I will be the one to make them. I am not going to be stampeded into anything by anyone. You don't hold an investigation unless there is something to investigate."

NDP delegates had speculated that Premier Manning might call a snap election because of rumors and speculation surrounding the province's Social Credit party won 60 of the 63 seats in the legislature in the 1963 election.

Provincial Treasurer E. W. Hinman resigned July 28 at Mr. Manning's request and was replaced by Education Minister A. O. Aalborg. Randolph McKinnis became education minister.

Asked Friday if more cabinet changes are planned, Mr. Manning said: "Our reorganization is complete."

J. C. Lundberg Again President Of ANAF

SASKATOON (CP) — J. C. Lundberg of Belleville was re-elected for a second two-year term as president of the Army, Navy and Air Force Association at the conclusion of its biennial convention Friday.

Vacationers Say Hello Dolly Has Got to Go

BETHANY BEACH, Del. (AP)—Reveille is okay but Hello Dolly has got to go say vacationers at this tiny Atlantic resort.

They say the song is fine—but not at six o'clock in the morning.

Night Watchman Stabbed To Death

TORONTO (CP) — Henry Rusin, 34, of Toronto, a night watchman, was stabbed to death early today in west end Toronto.

Police said Rusin had been stabbed in the back with a carving knife from the kitchen of the restaurant where he was working.

Rusin's body was found by another watchman at about 3:30 a.m. and police found an 18-year-old youth hiding on the premises when they were called.

He is being held for questioning.

Higher Prices, More Trading In Bond Market

By THE CANADIAN PRESS

The Canadian bond market showed a mixed picture of higher prices and heightened trading.

Both the short and long-term Canada markets advanced in a range of 10 to 37 cents.

In the long-term market, the 5¼-per-cent issue due in 1990 closed at $99.50 bid and $99.75 asked, ahead 25 cents.

Gains in the short-term Canada market were smaller. The 3¼-per-cent issue due Dec. 1, 1964 closed at $99.78, up one cent.

The amount of day money available rose by $42,000,000 to $182,000,000, with the day rate of ¼ at 3% per cent.

The treasury bill offering saw a reduction in yields. The 91-day bills were quoted at 3.80 per cent, and the 182-day bills at 3.85 per cent, both off .01 per cent.

The provincial bond market was generally higher. The Ontario 5¼-per-cent issue due in 1986 rose 37 cents to close at $98.12 bid and $98.37 asked.

Both the municipal and corporate bond markets were dull in light trading.

Two Cars Collide At Interchange

Charges are pending today in the investigation of an accident yesterday on North Front St., near the 401 interchange. City police resept that Eileen Grace Cleaver of Trenton was turning south off the Highway 401 interchange about 5.21 p.m. yesterday when her car collided with one driven by Ross Post, of R.R. 2, Halloway. Damage was estimated about $100 to each of the cars, there were no injuries reported.

Playground Activities

PARKDALE

During the last week Parkdale Playground has been the scene of many activities ranging from building sand castles to decorating bicycles.

On Friday, August 21, Vicky Stuart and Alan Rutherford built the largest castles. Other castles were built by Bonnie Wood, Kim Stuart, Sheila Christopher, Debbie Young, Karen Hardy, Katrina Stevenson, Kathy Glover, Eddy Stuart and Steven Conley.

On Monday, August 24, races were held. Patti Matter and Cindy Ross won the backward race; Katrina Stevenson, the walking race; Patti Matter and Leslie Cowsill, the hopping race; Katrina Stevenson and Patti Matter, the wheelbarrow race. The holding hands race was won by Patty and Karen Wright. The obstacle race was won by Cindy Ross, Katrina Stevenson and Vicky Stuart.

Tuesday, August 25 was bike decorating day. Best bike: Anne-Marie Forestell; most colorful: Barbara Rae; smallest bike: Billy Devolin; largest bike: Bobby Salisbury. A picture contest was also held. Bonnie Wood and Kathy McGovern tied for the prettiest picture. Vicky Stuart was first and Caroline Hardy second for the best picture.

Wednesday 130 children visited the Coca-Cola plant.

Thursday afternoon 12 talented youngsters went to East Hill park where Betty Bannon won a basket for her performance with a fire baton.

Friday a bottle cap contest was won by Larry Mays, Dougy Mays and Ronald Bell. Second place went to Katrina Stevenson, Anne-Marie Forestell, Rhonda and Margot Chapman, Sharon Coughlin and Susie Chapman. Alan Wood took 3rd and Laurie Gracie took 4th.

Obituaries

MRS. BESSIE AGNES TEBWORTH

The funeral of Mrs. Bessie Agnes Tebworth was held from the John R. Bush Funeral Home on Friday afternoon. Rev. James Smith conducted the service in the chapel and the committal rites at Belleville Cemetery.

The bearers were James McKinney, James MacDonald, Alvin Quackenbush, William Rollins and John Wellman.

EARL MOSSMAN

The funeral of Earl Mossman was held from the John R. Bush Funeral Home to Christ Church on Friday afternoon. Rev. R. G. Fleming conducted the service and the committal rites at Belleville Cemetery.

The bearers were Jack Boyle, Leslie Ingleton, Ronald Bonsor, Randolph Nelson, Bruce Prindle and Elmer Adams.

PHILIP WILLIAM ROBLIN

The funeral of Philip William Roblin was held on Friday afternoon from the chapel of the Grant Funeral Home, 68 North Front Street, conducted by Rev. W. H. Slobbart.

Interment was in Foxboro Cemetery.

Bearers were Russell Thompson, Gordon Gilbert, Keith Foster, Fred Hope, Clayton Carter and John Gray.

Ten Printers Returned to United States

OTTAWA (CP)—Immigration Minister Tremblay said Friday that the three Toronto daily newspapers were told last month to arrange the return to the United States of 10 persons employed by the papers, which have been publishing despite a strike by printers since July 9.

He told the Commons that the 10 persons involved left Canada by July 22.

"No suggestion was made to the newspapers that these persons were to be given the option of applying for landed-immigrant status," the minister added.

The statement was an elaboration of replies made Monday to Opposition Leader Diefenbaker and James Ormiston (PC—Melville).

Mr. Tremblay said Monday persons could not hold jobs in Canada without a work permit or landed-immigrant status. They 10 did not have work permits, available only to landed immigrants.

He also said that two American brought to Toronto by the printers' union were official union negotiators. They were in Canada legally to engage in their work temporarily.

Mr. Ormiston had asked Monday about the two union men. He identified them as George Hogan and Robert Asselin "who are reputed to have a record of strike violence in San Francisco and St. Louis".

WALKING COLLECTORS

EDINBURGH (CP) — Relay workers set out from Edinburgh to collect £1 for aid. They walked for a children's charity. They exceeded their target with £1,000 before reaching London and returning to Edinburgh, a distance of 880 miles.

Parliament At a Glance

By THE CANADIAN PRESS

FRIDAY, Aug. 28, 1964

The Commons debated the 1964-65 estimates of the industry and defence production departments, approving those for industry.

Alfred D. Hales (PC—Wellington South) said the industry department is a piece of government empire-building.

George H. Boucett (PC—Lanark) said the size of the department's staff is out of all proportion to its work.

Industry Minister Drury said tax incentives for depressed areas are generating $345,000,000 in private investment.

The Commons meets at 2 p.m. for the 112th day of the debate. The Senate stands adjourned until Sept. 15.

Deseronto Couple Injured

OSHAWA (CP) — A two-car crash on Highway 401 four miles east of here Friday sent two couples to hospital in serious condition.

Mr. and Mrs. R. B. Kane of Ottawa and Mr. and Mrs. Alexander Ramsay of Deseronto all received internal injuries.

The two late-model cars were destroyed. One was cut in half after it went out of control, crossed the median, struck an oncoming car and flipped on its hood.

Youth Charged With Car Theft After Mishap

Donald James Maracle, 17-years old, of 47 Furby Street, was charged with car theft after a minor accident on Bridge St. last night. Police reports indicate Maracle was driving east on Bridge St., about 12.30 a.m., in a car owned by Albert Faulkner of 10 Bradley St., when he lost control of the car. The car struck a lamp-post on the south side of Bridge St., just west of McDonald. Damage to the car was about $1,000, damage to Belleville Utilities property was estimated at $200. Maracle cut his chin in the accident.

Mr. Faulkner told police his car had been parked on Front St., across from the city hall.

IN MEMORIAM

HASLIP — In loving memory of our dear mother, Hattie Haslip who passed away Aug. 29th, 1962.
So many things have happened,
Since you were called away,
Had you been left to stay,
Everyday in some small way,
Memories of you come our way,
Though absent you are ever near,
Still loved, missed and always dear.
—Sadly missed and always remembered by daughter, Ann Phyllis, daughter Olive.

LUCAS — In loving memory of a dear father Raymond Garfield Lucas who passed away Aug. 29, 1962.
God knows how much I miss him,
Never shall his memory fade,
Loving thoughts shall ever wander,
From those who thought the world of you.
—Sadly missed and always remembered by son Jack and daughter-in-law Lena.
grandchildren.

LUCAS — In loving memory of a dear father Raymond Garfield Lucas who passed away Aug. 29, 1962.
Every day in some small way, dad,
Memories of you come our way,
Happy memories, fond and true,
From those who thought the world of you.
—Sadly missed and always remembered by son Jack and daughter-in-law Lena.

CARDS OF THANKS

We wish to extend our sincere thanks and appreciation to the nurses, doctors, Sister Anne, and Sister Gerardine of 2nd West, Belleville General Hospital, for their very kind attention and care to my husband during his illness. A special thanks to Dr. Gibson and to all those who visited him in hospital room, staff, Medical Association and Ward 3 members for their beautiful floral tributes and messages of sympathy. Also to our friends, relatives and neighbors for floral tributes, cards and those who brought so many gifts of food at this time. A special thanks to Rev. Fahner for his faithful visits, his consoling words and to the members of the Alliance Church choir, friends for their kindness and prayers. To Mrs. Genzia and Mrs. Tom Wright for their kindness, help in the home, to the ferry and all those who loaned us their cars, our sincere thanks to each and every one.
Mrs. G. Almon Wickett and family.

GM Workers' Council Called To Detroit

DETROIT (AP)—The United Auto Workers union summoned its General Motors council to Detroit today to combat what it said was a threat of widcat strikes against the giant of the automobile industry.

The UAW has threatened strike action against the smallest of the Big Three, Chrysler Corp., on Sept. 9 if no agreement is reached on a new contract. The union demands 40¢ an hour and Ford meet whatever terms it won at Chrysler.

In addition, a slaying unionreported threats of wildcat walkouts against GM, today's 30 member emergency meeting was called to marshal support against the company's 350,000 UAW members for the strike members who would be thrown out of work by a Chrysler strike.

Ford UAW chiefs were asked for similar support Thursday.

Leonard Woodcock, UAW vice-president in charge of its GM department, raised the possibility of GM wildcat strikes. He said there was unrest among rank and file over what he termed lack of progress in negotiations.

But local unions in general have raised the biggest howl for improvement in working conditions."

Market Offers Great Variety Of Produce

The market was busy today under cloudy skies with threats of rain. A surprising variety of farm produce was on sale, although some of it was in short supply.

Most exclusive item was the one small pumpkin offered at a price of 25c. One booth offered silver-skin onions at 45c a quart and one offered black berries at 35c a pint.

Beets and carrots were 15c a bunch or two bunches for 25c; yellow and green string beans were 25c a quart. Large cucumbers were 65c for a six-quart basket; leaf lettuce was 20c a bunch; Swiss chard was 10c a bunch.

Potatoes were 60c a six-quart basket; tomatoes were 65c for the same size; cabbage was 15c a head; radishes were three for 25c; corn was 50c a dozen cobs. Cooking onions were offered at 25c a quart.

Gherkin-size cucumbers were $1.50 for a six quart basket; dill size were $1.25 (dill sold for 10c a bunch, three bunches for 25c), and full size cucumbers were one dollar for six quarts. Lemon cucumbers—small, round and rough surfaced —were offered at two for 15c. Vegetable marrows were offered at 10c to 25c each; baby marrows (popular with the Greek-Canadian community), sold for 25c a quart. Pepper squash were 25c each, green and red peppers were 10c each; eggplants were 35c each and one booth had Canadian watermelon (small, spherical and sweet), at 30c each. Golden Hubbard squash were offered at 50c and cantaloupe were offered at prices varying from 5c to 45c each.

Clapp's Favorite pears were on the market, selling at $1 for six quarties, and early McIntosh apples were available at 90c for six quarts. Peaches were 35c a quart or $1.25 for six quarts; crabapples were 50c for six quarts and Green Gage and Bradshaw plums were both 25c a quart. Blueberries were offered at 35c a pint and at 70c a quart, with a spread of prices for the six-quart baskets.

DRAFT EXTENDED

MIAMI, Fla (AP) — Fidel Castro has extended the military draft to cover all Cubans men 16 and over and said they will be used on farms and in factories. Havana radio, monitored in Miami Friday, said the men now serve three years. The draft now covers all men 16 to 44.

FLOOR SANDING AND FINISHING
GLEN ELLIOT
126 Dufferin Ave. — WO 2-3000

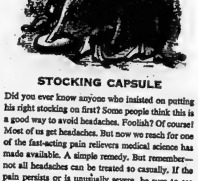

STOCKING CAPSULE

Did you ever know anyone who insisted on putting his right stocking on first? Some people think this is a good way to avoid headaches. Foolish? Of course! Most of us get headaches. But now we reach for one of the fast-acting pain relievers medical science has made available. A simple remedy. But remember— not all headaches can be treated as casually. If the pain persists or is unusually severe, be sure to see your physician. And next time you need a prescription filled, come to us for quality compounding.

Geen PRESCRIPTIONS
Drugs Limited FREE DELIVERY
OVER 125 YEARS OF FRIENDLY SERVICE
DIAL WO. 2-4531
OPEN EVENINGS AND ALL DAY WEDNESDAY

FIRST MORTGAGE LOANS
7% AND 7¼%
On Residential Property
VG VICTORIA and GREY TRUST
Belleville

DRUG STORES OPEN SUNDAY

BARTON'S PHARMACY
164 N. Front St. WO 2-0393

DOLAN THE DRUGGIST
256 FRONT ST. WO 2-3406

KELLY'S DRUG STORE
411 Bridge St. East WO 2-5388

WESTGATE PHARMACY
Trent Road WO 2-2052
Opposite the County Home

QUALITY THE PRESCRIPTION Rx PHARMACY SERVICE

SPECIALIZING LEADS TO
High Quality
PROFESSIONAL SERVICES

Because of its attractive and orderly appearance, and because of our excellent stocks, it might be presumed that our prices for prescriptions are high.
This is not true.
Our prescription prices are definitely fair. Specializing in prescriptions makes real savings possible. Our large volume helps to keep our stocks always fresh and clean, and our prices in line with the service rendered.
Bring your prescription to this store with full confidence. You are assured of professional integrity, fair prices and best quality—always.
We have three qualified graduate pharmacists. A graduate pharmacist always on duty at

DOLAN THE DRUGGIST
WO 2-3406 FREE MOTOR DELIVERY
OPEN TONIGHT 'TIL 8 O'CLOCK
AND ALL DAY SUNDAY

TRENTON SCOUTS and American Scouts from Chicago, and their leaders, demonstrate the Scout handclasp, after the U.S. Scouts arrived in Trenton yesterday for a few days' camp-out with the Scouts from First Trenton Scout Troop at Presqu'Ile Park. Left to right: Jeff Weaver, Trenton; Robert Vickery, Chicago; Neighborhood Commissioner Paul Price, Chicago; Scoutmaster Bernard Fox, First Trenton; Christopher Magnus, Trenton; Edward DeCero, Chicago.

SENIOR LEADER BRUCE KEEFE, Scouts Alan and Brian Adlam and Thomas Allan, Sr., camp chairman, all from the Brule District for Scouting in West Toronto, demonstrate their canoe-handling ability on the Trent River at Lock No. Two, after completing a 240-mile trip down the Trent from Fort Severn around noon yesterday.

Trenton News

By SULA GOSLING — EX3-3529

Chicago Scout Leader Pays Annual Visit

TRENTON — Interested in youth work for most of his 68 years, Paul Price of Chicago, arrived in Trenton yesterday for his almost annual (since 1954), goodwill visit with local Scouting heads. Mr. Price, who is a neighborhood commissioner with the Scouts in Chicago, was accompanied by five U.S. Scouts.

The American boys will spend a few days camping with 11 Scouts from First Trenton (St. George's) Troop, and their Scoutmaster, Bernard Fox, at Presqu'ile Park.

Mr. Price first became interested in Trenton and area Scouting while on a train trip to Toronto, when he met the late Dr. Churchill of Belleville. The two men discovered their mutual interest in Scouting, and exchanged neckarchiefs. Dr. Churchill and Mr. Price then began to plan for an exchange camping trip for area Scouts. But death intervened for Dr. Churchill, and, as a tribute to his memory, Mr. Price and area Scouting heads set up the first camp at Point Anne.

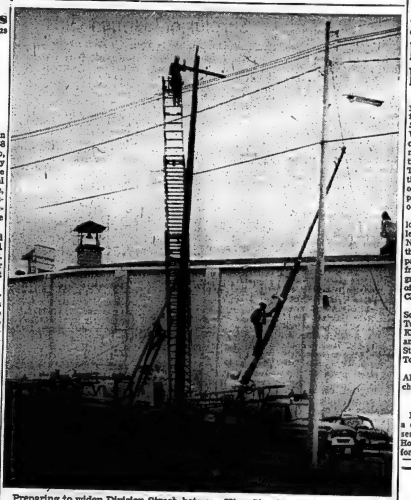

Preparing to widen Division Street, between King Street and Dundas Street W., Public Utilities workmen and Trenton firemen co-operated yesterday in cutting wires from the old wooden hydro poles along the street. The poles were later cut down, and power is now being carried by new wiring, strung to new, concrete square poles. Hydro has no ladder as tall as the firemen's aerial ladder.

Streets

(Continued From Page 1)

They tried to calm the crowd.

Congressman Robert Nix was among them.

Stanley Branche, head of the militant committee for Freedom Now of suburban Chester, said he was coincidentally passing through the area when he noticed one of the early disturbances on a street corner. Branche said:

"All hell was breaking loose. I went up to Commissioner Rizzo (Deputy Police Commissioner Frank Rizzo) and told him, "Let me talk to the people.' I did for three hours, as I walked up and down the streets."

BRANCHE STONED

Branche, who has led many demonstrations himself in Chester and Cambridge, Md., said bricks and bottles were hurled at him. He said his left leg was injured, not seriously.

Most of the stores looted were owned by whites.

Police had no luck in controlling the looting.

Several fires were set during the night, including one in a lumber yard. At one point, police called for an aerial fire truck and sent officers to several roof tops. Negroes had been raising bricks and bottles on the street below from some homes adjacent to those secured by police who climbed the fire truck ladders. They fled when police reached the roof.

Many store mannequins were lying in the streets, stripped of their clothing. A young Negro woman was observed wheeling an entire rack of clothing out of a store. A liquor store was broken into and most of its stock taken.

Car Hits Truck

ST. CATHARINES (CP)—Istvan Dialjan, 33, of Toronto, was killed Friday when his car collided with a truck on the Queen Elizabeth Way near St. Catharines.

CANADIAN TRIP

LONDON (CP)—A party of 48 schoolboys from London, Birmingham, Bradford, Glasgow and Manchester are to make an 18-day tour of Canada. The trip includes a 300-mile voyage up the St. Lawrence and a stay at a forest reserve camping site.

Coming Events

PRENATAL CLASSES, FALL SERIES starting Tuesday, September 1, and Wednesday, September 2, at 7.30 p.m. at Health Department, 366 Pinnacle Street, WO 8-6461. Aug29-2t

PLAN TO JOIN ROLUF'S Thanksgiving tour to New York and the Worlds' Fair. Bus leaves Belleville, October 8th, returns October 13th. Includes, return transportation, hotel accommodation, entry to fair, all services $44.95. Book now for choice seats. Aug29-31-SD-7-13-14-19-21-26-28-Oct-2-8

NEW YORK, SEPTEMBER 14 FOR 3 nights at Park Sheraton Hotel, (coats are) $10 per person, 2 persons to a room. Total cost, transportation and hotel $45. WO 8-7772. After 6 WO 9-2423. Aug24-tf

QUINTE DRIVING RIDING CLUB present harness racing every Saturday evening, 8 p.m., Belleville Raceway, Exhibition Park Pari-Mutuel wagering. 7623-Th-F-S-tf

CITY ELECTRIC POWER INTERRUPTION

Sunday, August 30, 1964

6:00 A.M. to 8:00 A.M. (D.S.T.)

(weather permitting)

TO COMPLETE EMERGENCY REPAIRS:

COLEMAN STREET — Henry Street to West Moira Street

WEST MOIRA STREET — Coleman Street to North Front Street.

EAST MOIRA STREET — North Front Street to Elm Street

NORTH FRONT STREET — West Moira Street to House No. 36

STRACHAN STREET — South Park Street to St. Charles Street

GROVE STREET

CAMERON STREET

SOUTH PARK STREET

BELLEVILLE UTILITIES COMMISSION

23 Boy Scouts, Five Leaders End Long Trip

TRENTON — Around noon yesterday, 23 Boy Scouts and five leaders from the Brule Scouting District in Toronto West, disembarked from 12 canoes at Lock No. Two after making a 240-mile trip down the Trent from Fort Severn. The trip took three weeks and the boys and their leaders slept out each night, rain or shine in pup tents or under their canoes.

Yesterday, the canoes were loaded on a truck and the boys left by car for the Canadian National Exhibition, where they will again show off their paddling ability on the waterfront, in front of the CNE grandstand. They will be guests of honor at a reception at the CNE.

Leaders accompanying the Scouts are: Bruce Keefe, of Toronto, senior leader; David Kleinfeldt, David Campbell and Roger Moores, all of Streetsville and "Bud" Wice of Toronto.

Also on the trip is Thomas Allan Sr., of Toronto, camp chairman for the Brule district.

ROBIN HOOD MUSICAL

Peter Selbery is a partner in a company which plans to present a stage musical of "Robin Hood" by composer Lionel Bart for 1965.

European Press Behind LBJ In Election With Goldwater

By DOUG MARSHALL
Canadian Press Staff Writer

From the moment Senator Barry Goldwater materialized as a U.S. presidential candidate, President Johnson has been able to do almost nothing wrong in the eyes of the European press.

Johnson's choice of Hubert Humphrey as a running mate is no exception. Some British commentators praise Humphrey as a "fireball." Others, more sedate, speak of him as a potential "vice-president in a good tradition." Nobody appears less enthusiastic.

Interest in Humphrey underlines one of the great changes that has taken place in the Western world during the last 20 years. Whether Americans like it or not, responsible Europeans can't help but feel passionately concerned about political destinies in the United States.

Before the assassination of President Kennedy last November, nomination of a vice-presidential candidate in the U.S. would generate about as much interest in Europe as a Canadian football game.

The way things are now, the British press, at least sometimes, seems more preoccupied with what's happening in Washington than with events at home.

Humphrey seems generally regarded in Europe as a man who appreciates the subtleties that hold the Atlantic alliance together. Goldwater's grasp of them isn't so re-assuring, judging by the tenor of the press comment.

In British Humphrey is rather well known, possibly because he has been featured prominently in television and press reviews of President Kennedy's rise to power.

He is remembered as the poor man who battled the rich Kennedy machine in the West Virginia primary in 1960. Perhaps because U.S. politics seems to have become a battle of millionaires, the little man who fights his way up the U.S. political ladder is warmly admired in Britain.

Above all, Humphrey's record on civil rights, education and foreign affairs identifies him closely with political trends in modern Europe.

OFTEN NOMINATED

The Jack Benny Show on television has been nominated for Emmy Awards on 12 different occasions during the last 13 years.

ALLAN MACEACHEN

Labor Minister To Be Speaker At Rotary Club

Labor Minister Allan MacEachen keynotes Labor Day observances by Belleville Rotary Club Monday.

The minister will be guest speaker at the regular Monday noon luncheon of the club.

The club never meets Labor Day—this year it falls on September 7th—but observes the holiday at its meeting one week early.

WE LIKE TO SAY

YES

WHEN YOU WANT

TO BORROW

TO BUILD OR BUY

A HOME

We have been loaning on First Mortgages for over 75 years and can help you choose the best plan of financing.

VG VICTORIA and GREY TRUST

THE BEST PLACE TO BORROW

OWEN SOUND MEAFORD ORILLIA CANNINGTON WHITBY LINDSAY PETERBOROUGH BELLEVILLE KINGSTON

175 FRONT ST. BELLEVILLE

FREE FILM

WITH EACH

BLACK and WHITE

DEVELOP AND PRINT ORDER

Size 127 – 620 – 120

A Black and White film FREE with each similar photo finishing order.

AVAILABLE ONLY AT THE FOLLOWING DRUG STORES

BARTON'S – DOLAN'S – DUFF'S

LATTIMER'S – McKEOWN'S

SCHRYVER'S – WESTGATE

THE ONTARIO INTELLIGENCER
Ontario Established 1821 — Intelligencer 1927
Published Daily by
THE ONTARIO INTELLIGENCER LIMITED
Belleville, Ontario, Canada
Subscription rates:
By carrier city per week
By mail in Canada $12.00 per year; 6 months $6.25
3 months $3.25
By mail to U.S.A. $22.00 per year
Authorized as second class mail by the P.O. Dept. Ottawa and for payment of postage in cash.
Member of The Canadian Daily Newspaper Association; Member of The Canadian Press; Member of the Audit Bureau of Circulations

Says Johnson "No Conservative"

Senator Barry Goldwater says that President L. B. Johnson's choice of Senator Hubert Humphrey as a running mate "destroys the myth" that President Johnson runs a conservative administration.

We think he is right.

Right, at least, in the sense that many people give to the word "conservative"—cautious, always playing it safe.

It would be surprising, though, if Senator Goldwater used the word in this sense. He calls himself a conservative and there is nothing cautious or stick-in-the-mud about his views or the way he airs them.

What he meant, no doubt, was that President Johnson had embraced the liberal viewpoint of his vice-presidential choice. Of Humphrey, Goldwater says, "very articulate," "expresses a liberal point of view better than anyone in the Senate," "his philosophy is that of the Americans for Democratic Action, which proposes vigorous and bigger government programs and more and more government control."

Nothing in President Johnson's record suggests that he is prepared to be a yes-man to anybody. He is a sophisticated type of politician, who blends conservatism with liberalism and will probably continue to do so.

But, in the sense that he certainly showed no tendency for fence-sitting when he made his choice of Humphrey, he certainly renounced the do-nothing type of conservatism.

He could have picked a "safe" man, a Southerner who might be able to soothe the feelings of Dixie Democrats ruffled by President Johnson's forceful, endorsation of the civil rights bill. He had nothing to gain by picking a northern liberal, who might be popular with the intelligentsia and organized labor. These factions would never dream of supporting Goldwater in any event. From the standpoint of the political fence-straddler, the President had nothing to gain and much to lose by selecting Humphrey.

It may occur to some people, though, that he chose the Minnesota Senator, not because he was a liberal, nor in spite of the fact that he was a liberal, not because he was a northerner nor in spite of the fact that he was a northerner, but solely because he felt Humphrey was the best man for the job.

He might have been more concerned with Humphrey's qualifications to help the nation than his qualifications to help Johnson.

If that idea gets around, it might help President Johnson tremendously—and the President is shrewd enough to know it.

Want Equal Pay

Elementary school teachers in three major Saskatchewan cities, Regina, Saskatoon and Port Albert, may strike.

They are demanding the same kind of pay as secondary school teachers of equal training and experience.

We suspect that most qualified experts would support them.

The idea that elementary school teachers need less skill than high school teachers dates from the times when anybody who knew a subject was considered qualified to teach.

Obviously it took less time to learn the alphabet than the binomial theorem. Therefore, it was argued, the pay for teaching the alphabet should be less.

Today, though, it is generally recognized that the teacher has to be taught to teach.

Unfortunately, some teachers are still being turned loose in elementary schools after the addition of a single year's study to their own high school days. But the Saskatchewan teachers are not suggesting that these teachers receive the same pay as secondary school teachers who have gone through university. What they are asking is equal pay for equal training and experience.

If there is anything wrong with this, it may well be that elementary school teachers should receive higher pay. Scientists keep telling us that a child's future is molded in the earliest years. If, by the time the child enters school, it is not already too late to do much to influence the child's development, then the teachers in the first few years carry the greatest responsibility and should be the best trained, the most experienced and the most talented.

The highest reward for a man's toil is not what he gets for it but what he becomes by it.—John Ruskin.

Ottawa Offbeat

Progressive Conservatives Are Party of Togetherness

By RICHARD JACKSON
From The Intelligencer's Ottawa Bureau

OTTAWA — If you're been thinking that the Conservatives, especially in the Great Flag War, fought as an army, or at least as a team — you are right, they have.

Perhaps one of the reasons they display this party discipline, this co-operation of teamwork, is that more than members of the other four Federal parties, they have, uniquely for politicians, what the women's magazines like to call "togetherness".

They not only work together, but they play, dine, entertain, and some of them, even live together.

Often it appears they comprise a club as much as a political party.

Just knock, for instance, on the door of 300 Cooper Street, Ottawa. It is in the midtown section, and a goodly hunk of the Conservative caucus will answer.

Three Hundred Cooper Street is a big home, one of those grandly solid, roomy, turn-of-the-century residences built in what is still affectionately remembered as "The Old School" architectural style.

You know — great high ceilings, airy ceilings. Cool. Quiet. Elegant. Most of all, comfortable.

CLUBHOUSE

Now, the fine old mansion is hived into apartments occupied by a half dozen or more Conservative MPs.

David V. Fugh of Okanagan-Boundary, Stuart Fleming of Okanagan - Revelstoke, Gordon Aiken of Parry Sound-Muskoka, Cyril F. Jamieson of Colchester-Hants, Donald MacInnis of Cape Breton South, Wallace Nesbitt of Oxford — all stay there sometimes — too — the Bennett and the Bracken men — were on the Railway Committee.

In the current crop of Conservatives who call 300 Cooper either home or "the Club", are such contrasts as William Mackadam, well-heeled young Etonian and airlane wheeler-dealer who left the South Pacific and West Coast interests to do research here in the Capital for B.C. Conservative MPs and dabble in national politics (headquarters direction, for that matter, such party Old Guardsmen as Senator Walter Aseltine, Senator Gordon Stewart was a guest there often in his days as quartermaster of the Conservative Campaign Chest, and often drops in now for political and social sessions.

And Derek Bedson, who was Opposition Leader Diefenbaker's first executive assistant and now Manitoba Premier Duff Roblin's Privy Council Clerk, sleeps at 300 Cooper on safari to the Capital.

Former Ontario Premier Leslie Frost has been variously called in to catch up with the political gossip and Nova Scotia Premier Robert Stanfield has shelved the party rag over coffee cups there.

FRATERNITY

From time to time such other Conservative VIPs have called around . . .

. . . as Opposition Leader Diefenbaker with a new catch of fishing stories.

. . . former Labor Minister Mike Starr of Oshawa for a hand of bridge or poker.

. . . Stratford ex-Health Minister Jay Waldo "Monty" Monteith to catch the "club" up on what is new at the world-renowned Shakespearian Festival.

. . . even Calgary's former Defence Minister Douglas Harkness to mourn over the way "new boy" Paul Hellyer seems to be doing his best, or worst, to "sink" the Navy.

This political "fraternity house" is owned and operated by a dear old maiden lady, Miss F. C. Malone, who has been on the Ottawa scene long enough to have known Sir John A. Macdonald. (Matter of fact, among her most prized possessions is Sir John A's old coal scuttle.)

How is it that Parliamentarians — who now, with their $18,000-plus, are among the nation's financial elite and well able to afford it — do not revel in the new high rise apartment luxury, with a penthouse picture window perspective on the Capital, but prefer an "Old Ontario" mansion on a no-view midtown street?

It is like stepping back into Confederation, confides Stuart Fleming.

You open the door, step inside and it is like another world, like going back in time to another century.

There is place...

And quiet.

Horsehair sofas and antimacassars.

Rich old parquet floors of oak.

It is like going out to "Old Aunt Mary's" of fond boyhood's James Whitcomb Riley memory.

Harvesting Of Wild Rice

Winnipeg Tribune

The Whitesnell area in Manitoba has the reputation of producing the best wild rice. It is considered a delicacy by gourmets. Of the average production of about 100,000 pounds, which sometimes reaches twice that amount, 90 per cent is exported to the United States.

In early days the industry was featured by confusion and often exploitation. During the war the government decided to auction the harvesting rights to public tender. Successful bidders were given what they give right to buy the rice from Indian pickers on specified lakes. This system continued until one year when the bidding was so high that the Indian pickers received little after royalties paid to the government.

To ensure a return to the Indians the government then changed the system. It decided that buyers bidding for rights would do so on a basis that they would pay the Indians. The royalties would still take a royalty of 12½ per cent. However this procedure did not cure the disorganization endemic in the industry. If one buyer bid a higher price on his lakes, Indians were tempted to shoulder the harvest from the other lakes to him. In the past few years these inequities have disappeared because the rights to the lakes have gone to one bidder. Indians have been receiving 57 cents a pound for green rice.

Now the government has decided to go one step further. It has assisted the Indians in forming a co-operative with exclusive right to harvest the wild rice in all the lakes of the Whitesnell Reserve Area. This may not provide the Indians with greater returns initially, but it could improve the quality and quantity of production in future. In the past there has been the temptation to pick the mature rice. It was first come, first pickings. Now because it is in their own interests, the Indians should strive for more efficient harvesting.

But what is more important, here is another opportunity for Indians to manage their own affairs and stand on their own feet. This has been overlooked too often by the administration of Indian affairs.

Apartments Gain Favor

Windsor Star

Reports from Saskatoon state that half of the new dwelling units started on new during the first half of 1964 were apartments. This surge in apartment building is not popular to that Prairie city. It seems general in all Canadian cities. And in most cases, they are being filled up quickly.

There is a peculiarity about this in the years ahead for the emphasis was on single-family dwellings, especially in the suburban areas. This resulted in the suburban sprawl.

The theory then was that construction costs were so high apartments could not be built for reasonable rents. Yet the one floor (or sometimes 1½ floor) homes were about the most costly form of construction of all.

Now, with construction costs very much greater than a few years ago emphasis is on apartments. In true rents are high, but these must be taken in relation to the costs of buying and maintaining living.

The suburban sprawl has been costly, and not just in the prices of the homes. It has required a great expansion of services, streets, sewers, schools, etc. But, of course, the increasing population couldn't all be packed easily into the previous city limits.

Fine, inlaid woodwork.

Grand old-world crystal chandeliers.

Rich old parquet floors of oak.

LOOKING BACKWARDS

GLEANINGS FROM OUR FILES OF BYGONE YEARS

20 YEARS AGO

29 YEARS AGO
August 29th, 1944

Announcement was made on Monday by Mr. H. H. Reid, manager of the National Selective Service, that almost 200 Hastings County farmers have made application in the great of Western Canada to assist in harvesting operations there.

Ripe tomatoes dropped below $1 on the local market today, general price asked was 90 cents. On the vegetable market prices were as follows, corn 25 cents per dozen, potatoes 50 cents per peck, squash up to 20 cents each. Harvest apples sold at 35 cents the basket.

War handicraft of Women's patriotic organizations of the city and district such as the Red Cross, Women's Institutes and others will receive special recognition at the Belleville Exhibition this year, officials announced today. Arrangements are now under way for a high-grading Canadian to open the Exhibition.

30 YEARS AGO

30 YEARS AGO
August 29th, 1934

Mrs. A. M. Bessell of Loudon, England, is the guest of Mrs. J. R. Smith, Alexander St.

Mr. R. J. B. Dewar was the speaker at the regular luncheon meeting of the Rotary Club today. Dewar is a member of the club and his address dealt with the matter of classification of membership. He was introduced by Rotarian John Kerr and appreciation of his address was expressed by Rotarian Laurie Lewis.

Mrs. Ray Carr, Chatham St., and her daughter, Dorothy and Florence are visiting relatives in Rochester, N.Y.

Marion and Donald, daughter and son of Police Officer William Evans and Mrs. Evans, West Moira St., have returned home after spending a vacation of six weeks with friends in New Toronto.

Miss Barbara Breckenridge of Hamilton is the guest of Mr. and Mrs. F. Thompson, Victoria St.

Mrs. John Sherry, Lewis St., accompanied by her son, Allen, and daughter Jean, are in Toronto to attend the Exhibition.

Mr. and Mrs. B. McMurray, Elson, and Miss McCrudden, West Bridge St., have returned home after visiting relatives in Buffalo and Cleveland.

40 YEARS AGO

August 29th, 1924

The Rev. C. G. Smith, former pastor of Victoria Avenue Baptist Church, now of Montreal, is the guest of Mr. W. B. Riggs.

Mrs. D. H. Brown, Fenwick, Ont., and Mrs. W. Stewart of Hamilton are visiting their sister, Mrs. Geo. Bubbs of this city.

Prof. and Mrs. Albert Johnson and Miss Kitty, have returned home after a pleasant holiday spent in Toronto, Hamilton, Buffalo and Detroit.

Fruit was plentiful on the market today. Apples sold at 25 cents to 35 cents a peck, huckleberries 25 cents per quart, peaches 60 cents to $1.25 per basket, plums 50 to 55 cents per basket, long blackberries 25 cents per box, Missouri black currants 10 cents per box.

Mr. and Mrs. Duckworth and Mr. and Mrs. J. Hodge motored to Toronto today where they will visit friends.

50 YEARS AGO

August 29th, 1914

Mr. and Mrs. F. P. Clarke of St. Ola, are spending a few days in town.

It is claimed by many citizens that the granolithic walk should be extended on Bridge St. to Church St. The work can be done for less money while the paving men are here.

An interesting shoot was held at the range yesterday by members of the Belleville Association. A. J. Stewart won the match with 97 points. The scoring was as follows: A. J. Stewart 97; D. J. Corrigan 96; Arthur Harman 95; R. Day96; H. Holton 94; H. Sneyd 92.

Surplus of German Girls

By Erich Geiger in Vancouver Der Courier

The young lady was pretty and nicely dressed. It happened that she was sitting on my table in a Berlin Chinese restaurant. Soon I found out that she had been in Canada for a few years. What German economic miracle lured her back to the old country.

"This I regret very often," she said. And she wants to return to Canada.

Why? "Because the men are much nicer and kinder over there."

• • •

This remark describes the situation in Germany and Austria, where the pronounced surplus of females still is obvious 19 years after the end of the war.

"In Canada it was natural that my date invited me for supper," she said. In Berlin she was happy to get a date at all.

In most dance restaurants there are more girls than men. In most of them you find beautiful girls who cannot get a dance for the whole night.

This made it easier for the girls, there are a few dance restaurants in West Berlin where only the girls call for a dance.

An example is the Palais de Madame.

When I visited it, I saw a considerable number of beautiful girls. When the music starts in a Canadian dance restaurant, the men jump from their chairs and race for the girls.

Here it was just the reverse. The men took it for granted. They rose calmly from their chairs and followed their female partners to the dance floor. Some even did not care and refused to dance.

A paradise for the men looking for a girl is the Palais am Funkturm in West Berlin. Of the approximately 1,000 people that night, at least two-thirds were ladies. The latter truly were in the position of hunters, looking for desirable game.

Men who ask a girl for a dance are polite, but very nonchalant and—as I was told by dance ladies — very much arrogant. If some girl should refuse a dance, she does not matter at all. Often another girl who has already been asked will accept gladly.

In Toronto, on the other hand, the refused men trot away like dogs.

In the well-known restaurant Rheinische Winzerstuben I occasionally bought a drink for a young lady. The young men on my table were amused about my generosity. "Don't spoil our girls," one of them said.

In West Germany it is still normal for each partner to pay for himself or herself. It is not unusual that a lady financially can support her male escort a little.

• • •

On the banks and in the public swimming pools you can see the most attractive girls — mostly in the bikini or bikini — getting no attention from the men around them.

A West German marriage institute recently had a major scandal when it became known that half a dozen of their "available" men were really employees of the agency. Every week they met about a dozen ladies, looking for a marriage partner — in exchange for a reasonable fee. Naturally the men were not interested in marriage at all. Most of them were married already.

Consequently I should say, if a girl is looking for a marriage partner, she better stay in Canada. Or, on the other hand, looking for a girl, would really be well off taking a trip to the old country. I can guarantee that they will find a most attractive selection.

NDP Stand Medieval

Toronto Star

In medieval England, there was a curious custom known as "cutting off a sliver of blood." When a nobleman was convicted of high treason, not only was he beheaded but all his relatives were liable to lose their ranks, titles and honors—on the ground, apparently, that Cousin Hubert's misdemeanor had tainted the whole family.

A somewhat similar doctrine seems to prevail in the New Democratic Party. At the 1962 convention here, one Hugh Downan was excluded as a delegate on the ground that he was a brother of Ross Dowson, the Trotskyite leader. In vain Mr. Dowson protested that he was an NDP member and that his only contact with his brother was that they had Christmas dinner together. The convention was implacable.

Is Trotskyism considered a hereditary disease? Or is the barony supposed to be transmitted by the Christmas turkey?

Maple Leaves

Owen Sound Sun-Times

There are, according to Encyclopaedia Canadiana, nine varieties of maple growing in Canada. They list striped maple sugar, vine, mountain, red, black, Douglas, broadleaf and Manitoba. It's quite an impressive list, but it still apparently lacks — on the maple from which the leaves for Mr. Pearson's flag have been chosen. Those leaves are different in shape than any Canadians have been able to find anywhere.

To Your Good Health

Sponge Cushion in Shoe Relieves Spur Discomfort

By JOSEPH G. MOLNER, M.D.

Dear Dr. Molner: My husband has spurs on the inside of his heels. X-rays have been taken and ultrasonic treatments have been tried but he just don't seem to give any relief. What do you suggest? — A. W. H.

When an injury occurs, either from a sudden, severe trauma, or from slow persistent irritation, or from repeated, small incidents, and the body has to heal it, nature uses a good bit of calcium in the process.

This may be the knitting of a bone, or the formation of a scar. Either way, calcification — this accumulation of calcium takes place.

Heel spurs are calcifications of a tendon attached to the under side of the heel bone. The spur itself may not be the whole story. The tendon may be torn or there may be bursitis or some faulty aspect of posture or balance which puts too much pressure on a sensitive point. Being overweight is a common factor in painful spurs. For, you see, many people have spur without any discomfort.

Here are some methods of relief:

1 — If the patient is obese — reduce!

2 — A sponge rubber cushion for the heel, inside the shoe, is a good solution for some people.

3 —Shifting the point at which you carry your own weight may make a difference. A suitable arch support, or possibly raising the heel of the shoe, may help.

4 —Hot soaks of the feet are often helpful in reducing inflammation of the bursa (bursitis) if that is a factor. Aspirin or other forms of the salicylates can be taken for pain.

5 — Occasionally soft-soled or ripple-soled shoes ease the discomfort.

6 — Injection of the area with procaine or hydrocortisone will relieve the pain.

7 — Ultrasonics, infrared, or other such applications of "deep heat" are worth trying in suitable cases.

8 — In very severe cases, surgical removal of the spurs may be necessary. This is usually successful, but new spurs have been known to form. After all, something caused the spurs in the first place! So faulty posture, overweight, or improperly fitted shoes should be corrected if any or all of these are present.

An orthopedist (bone specialist) or podiatrist (foot specialist) should be consulted to ascertain the causes and proper treatment of these simple remedies do not ease the discomfort.

Dear Dr. Molner: I am trying to recall if I read in your column once that taking one of the B vitamins regularly will repel mosquitoes. — Mrs. C. J.

I have mentioned that thiamin chloride, which is one of the B group, causes an odor that repels mosquitoes. This vitamin contains a sulfur group which probably is the source of the odor. I have also had readers say it does not work for them. There's no harm in trying, however. Insect-repellents applied to the skin are effective, of course.)

Note to I.S. with Sciatica: I doubt that the type of practitioner you mention would be expected to help your trouble. I suggest that you go to an M.D. or a D.O.

Today in History

By THE CANADIAN PRESS

Aug. 29, 1964 . . .

The Quebec Bridge on the St. Lawrence River, six miles above Quebec City, collapsed and carried 75 workmen to their deaths 17 years ago today—in 1907. The bridge was started in 1900 and was then the world's largest cantilever bridge. After the tragedy, construction was continued and both cantilever sections were completed when the centre span fell into the river in 1916 taking the lives of 13 workmen.

1877—Sir Wilfrid Laurier, leader, Brigham Young, died.

1929 — The airship Graf Zeppelin flew around the world.

Friendly Acadians

Fredericton Gleaner

The Acadians show a spirit altogether different from that of the people of Quebec. Acadians are more tolerant and more prone to peaceful association with their neighbors of other heritages.

SCOTT'S SCRAP BOOK

By R. J. SCOTT

Install Pastor Of Wesleyan Methodist Church

On Wednesday evening, the Rev. Eldon F. LeRoy was installed as the pastor of the Belleville Wesleyan Methodist Church.

Having received his B.A. from Houghton College and later a B.D. from Asbury Theological Seminary, Mr. LeRoy continued his service with the Middle Atlantic States of the Wesleyan Methodist Church. From 1958 to 1961 he pastored a church at Carney's Point, N.J., and from 1961 to 1964 in Hatboro, Pa.

Prior to the installation ceremony conducted by the Conference president, the Rev. J.S.A. Spearman, addresses were delivered by the Rev. R. L. LeRoy of Toronto Wesleyan Methodist Church, who is the father of the new pastor and by the Rev. F. S. Irish, pastor of the Ameliasburgh Wesleyan Methodist Church.

In his charge to the church, the Rev. R. L. LeRoy outlined some of the responsibilities of the church to its pastor. Mention was made of the need for congregational co-operation, esteem for the pastor and that, above all, the membership pray for the pastor.

Directing his remarks to the new pastor, the Rev. F. S. Irish took for his Scripture 1 Timothy 4:5-16, where the Apostle Paul instructed Timothy to devote himself to God, the doctrines of the church, and the people with whom he ministered.

Following the ceremony, the pastor's wife and seven-year-old daughter, Charlene, were introduced to the congregation.

A time of fellowship was spent in the Sunday School auditorium where a committee convened by Mrs. Clayton Young and Mrs. Bert Locklin prepared a delicious lunch. Tea was poured by the Conference president's wife, Mrs. Spearman and the girls from the Wesleyan Youth Society served.

Guests present from a distance included Miss Verda LeRoy, Mrs. R. L. LeRoy of Toronto and Mrs. L. McLennan from the Wesleyan Methodist Church, Detroit, Mich. The latter two are the mothers of Rev. and Mrs. E. LeRoy respectively.

Driver Killed In Car Race At Kingston

KINGSTON (CP) — Tom Vankoughnett, 27, of Kingston, was killed and another man suffered undetermined injuries Friday night in a three - car crash during a stock car race at the Kingston Speedway.

Injured was Richard Woods, of Belleville, driver of one of the two cars that rammed Vankoughnett's racer after it had spun out on a curve and rolled over during the first lap of a consolation race.

For Kitchen or Bathroom

PLASTIC WALL TILE

CALL

ARTHUR A. SILLS & SON LTD.

686 Dundas E. WO 8-9191

Four Elected Life Members Of Weeklies

TORONTO (CP) — Four men whose combined experience in weekly newspapers totals more than 170 years Friday night were made honorary life members of the Canadian Weekly Newspapers Association at its annual convention.

They are H. G. Franklin and Ronald W. Tuckwell, both of Winnipeg; Charles A. Clark of High River, Alta., and Harvey Johnston of Tillsonburg, Ont.

Mr. Franklin was president of the Manitoba Weekly Newspapers Association for three years and a director of the CWNA for eight years prior to selling the Roland (Alta.) News Times in 1928 and has worked on the paper since. He served for nine years as secretary of the Alberta Weekly Newspapers Association and for eight years as a director of the CWNA.

Mr. Johnston became editor and publisher of the Oil Springs (Ont.) Chronicle at the age of 17. He later became co-owner of the Tillsonburg newspaper which, through amalgamation, became the Tillsonburg News of which he now is president.

Ken Patridge Elected Head Weekly Papers

TORONTO (CP) — Ken Patridge, 56, publisher of the Canrose (Alta.) Canadian, was elected president of the Canadian Weekly Newspapers Association Friday. He succeeds Charles Nolan of Stouffville, Ont.

President last year of the Alberta Weekly Newspapers Association, Mr. Partridge has been on the CWNA board of directors since 1951.

He said in an interview he feels there has been a swing in recent years back to greater readership of weekly newspapers, which can provide a more informative and rounded report of a community's events than a daily.

"There is a definite readership need there and as long as weekly publishers fill it, and not try to compete with the dailies on national and international events, they'll be safe."

The CWNA represents 493 weekly newspapers, with a combined circulation of 1,300,000. About two-thirds of Canada's recognized weeklies belong to the association.

TEACHERS BRIEFED

MONTREAL (CP)—A highly-trained group of 162 Canadian teachers assembled here Friday for four days of briefings preparatory to postings to more than 30 countries abroad. They are being sent abroad by the federal external aid office to help needy countries develop their educational systems. The group includes 118 English-speaking teachers and 47 French-speaking teachers.

NEW

GUARANTEED INVESTMENT RATES

5¼%

ON TERM DEPOSITS

FROM 1 YEAR TO 5 YEARS

GUARANTY TRUST

CANADA'S LARGEST INDEPENDENT TRUST COMPANY

199 FRONT STREET

BELLEVILLE

WO 8-6711

REBEL SUSPECTS TAKEN IN CONGO—Congolese government troops bring in at gunpoint suspected rebel prisoners after the recent battle in which govern ment forces captured the town of Bukavu from the rebels. (AP Wirephoto via cable from Paris)

Cypriot

(Continued From Page 1)

tion of Turkish troops stationed on Cyprus. There was no information as to the outcome of the talks.

Under the Cyprus independence agreement of 1960, of which Britain, Greece and Turkey are the guarantor powers, Turkey has the right to maintain 650 troops and Greece 950 troops on the island.

Half the Turkish troops are due to go home Monday. Makarios's government has said it will use force to prevent any fresh Turkish troops from landing.

WOULD RISK WAR

A high official in the Makarios government, which has been supported by Greece, told reporters any Turkish troop landings would be opposed "even if it means setting off a world war."

On Friday, the Greek government formally asked the Turks to delay the troop rotation for a few days. The Turkish government had no immedia'e reply.

Shortly after the Greeks requested the postponement, an anti-American and anti-Greek demonstration broke out in Ankara, capital of Turkey.

Turkish soldiers and officers joined thousands of students in a two-hour march through the streets.

The Turks are angry at the United States because it has refused to support Cyprus be united with Greece.

In Nicosia, Greek - Cypriote students staged an orderly demonstration accusing theUnited States and Britain of supporting Turkish demands for the partition of Cyprus.

DENIES SAYING A-OK

WILMINGTON, Del. (AP)—Astronaut Alan B. Shepard Jr. said Friday he never said "A-OK" when he made the United States' first suborbital flight on May 5, 1961. Shepard, vacationing here said it was a public relations man who picked up the term from the chatter of control stations. Shepard, however, doesn't mind the attribution. "It's part of American folklore, I guess we'll go along with it," he said.

Communist Party Boss Is Former Farm Boy

By GERALD I. MILLER

ROME (AP)—The new boss of the biggest Communist party in the Western world is a former farm boy who won a medal from the United States in the Second World War.

The medal marked one of the many tough and dangerous stages in the life that has put Luigi Longo from his country birthplace in the Italian north to leadership of Italy's Communists.

Longo, 64, took over as secretary - general from Palmiro Togliatti, who died last Friday at Yalta. He had been Togliatti's deputy for 18 years. The party directorship gave him the succession without a single dissenting vote.

It's not that Longo is so beloved in the party. He has made his share of enemies. He is a sombre man, a tough talker and a tough actor and many of the younger party notables relish his leadership.

But from the moment of Togliatti's death there was no doubt Longo would inherit the mantle—if only temporarily. It was felt the party had to choose him if for no other reason than to show unity in a time of transition.

Longo was born to fairly well-to-do peasant parents in Fubine Monferrato, a hamlet in a Piedmont region noted for sweet wines.

STUDIED ENGINEERING

As a student he flirted with engineering. But at 20 he lost his heart to politics. He joined the Socialist party for a while.

Then, dissatisfied with what he considered the party's shilly-shallying, he joined forces with some other Socialists who wanted to go farther left. They founded Italy's Communist party.

He quickly established himself as a hard-headed, capable operator.

Mussolini's Fascists jailed him. Freed after 10 months, he made his way out of the country. He worked underground in France and Switzerland supervising forgery of documents for other party members and agitpathisers.

From 1933 to 1935 he worked in Moscow as a member of the Comintern Political Commission.

When the Spanish civil war broke out, the Communist leadership sent him to Spain. He was wounded serving as an inspector general of the international brigades.

Longo's under ground code name was Gallo — rooster. He carried it with him when he went back to Italy in 1939 at the outbreak of the Second World War. He was promptly seized by the Fascists and confined on the prison island of Ventotene.

Freed in 1943, he joined Communist partisans fighting the Fascists behind German lines. His leadership in the resistance won him the American Bronze Star.

SUN VALLEY MOTOR INN

OFFERS SPECIAL

Sunday Family Dinners

CHILDREN HALF PRICE

FEATURING:

ROAST YOUNG ONTARIO TURKEY

With all the trimmings

Roast Leg of Canadian Spring Lamb

With Mint Jelly

GRILLED HALIBUT STEAK

With Lemon Wedge, etc.

GRILLED JR. FILET MIGNON

With Mushrooms

PLUS: SUN VALLEY HEADLINER

ROAST PRIME RIB OF BEEF

Au Jus

Sun Valley

MOTOR INN

Located on North Front St. (Hwy. 14) at the 401 hwy. You can't miss it!

Western

(Continued From Page 1)

structor at Trinity College in Hartford, Conn., from 1955 until 1960. Last year he served in Washington with the International Monetary Fund.

Only hours before his appointment Buddhists and Catholics fought in the streets with clubs, machettes, hatchets and lengths of pipe. Hoodlums—and perhaps Viet Cong agents—took advantage of the chaos and roamed the littered city, fighting, looting and burning.

Soldiers in battle gear swept aside makeshift barriers and erected barbed wire barricades blocking key approaches. Mobile radio units blared as troops with fixed bayonets raced around the city, arresting hosts of demonstrators.

All private and government schools in the city were closed. U.S. personnel were warned to keep off the streets.

An estimated 500 persons were arrested including some Communist suspects, police said.

The crisis was touched off 13 days ago when Khanh decreed emergency powers and elevated himself from premier to president of the U.S.-backed regime. Confronted by mounting student-led protests and the threat of religious strife, Khanh resigned five days ago. The ruling, 62-man military revolutionary council chose a triumvirate of three top generals, including Khanh, to lead the nation.

Turned Down On Application For Insurance

TORONTO (CP) — The regional office of the Unemployment Insurance Commission has turned down applications by striking members of Local 91 of the International Typographical Union CLC for unemployment insurance, a commission spokesman said Friday.

He said the decision was taken on the grounds that the printers, who walked out at Toronto's three daily newspapers July 9, are out of work as a result of a labor dispute.

The Globe and Mail, The Star and The Telegram have continued to publish since the strike, at first using supervisory and non-union personnel to do composing room work. Later, about 20 strikers returned to work and an unknown number of outside employees were hired.

Except under special circumstances claimants who are unemployed as a result of a labor dispute are disqualified from receiving unemployment insurance benefits.

SYRIA GRANTS AMNESTY

DAMASCUS (Reuters) — Syria has decided to grant a general amnesty to all political prisoners, the presidential council announced Friday night.

SELECTION SERVICE SATISFACTION

SMITH HARDWARE

314 FRONT ST. WO 2-3078

JACK IRELAND HAS THE STORE WHERE YOUR DOLLAR BUYS MORE!

TEEN-AGERS

Here's a Chance To Win Your Own Personal

PORTABLE TELEVISION

ABSOLUTELY FREE

REGISTER NOW AT IRELAND'S

Anyone you know who makes a purchase at Ireland's may award you points. These points are awarded on a dollar basis when sales are completed. Ask your friends to award you their points when they buy a Refrigerator, Range, Washer, Dryer, TV or Furniture at Ireland's.

CONTEST RULES

1. Any boy or girl up to Grade XIII inclusive is eligible to enter the TV Contest at Ireland's.
2. The Portable TV will be awarded to the boy or girl with the greatest number of points on the closing day of the contest — 12.30 noon, September 30.
3. Points will be awarded to any customer of Ireland's on the basis of ten points for each dollar purchase on any merchandise in our store. Points will be awarded on settlement of account.
4. Anyone may award his or her points to any boy or girl by completing the official entry blank which is available for all purchases during the contest period.
5. Points awarded to one boy or girl may not be transferred to another contestant.
6. Watch our advertisements in the Ontario Intelligencer for the standing of the contestants periodically throughout the contest period.
7. Contest closes at 12.30 noon on Wednesday, September 30th, 1964.

IRELAND'S

Furniture and Appliances

210 Front St. At The Four Corners WO 2-3401

A Lift for Living

Life's Real Riches Can Be Found Only in Man's Heart

By REV. HAROLD E. KOHN

One of the richest men in American history was John Muir, the naturalist. When in 1849, at eleven years of age, he arrived in this country from his native Dunbar, Scotland, his parents had little money, and when he died on Christmas Eve, 1914, his estate was not at all impressive. Nevertheless, John Muir was a rich man.

In 1899 John Muir joined the Alaska scientific expedition sponsored by the fantastically wealthy American financier E. H. Harriman. One of the other travellers spoke enviously to Muir about Harriman's immense wealth. Muir replied, "Why, I am richer than Harriman. I have all the money I want, and he hasn't."

Muir's contentment with his financial lot was founded upon the knowledge that he was rich in other things besides money.

One of the ways in which John Muir was wealthy was in terms of time. He believed in taking hours to expose his eyes to beauty and to indulge his soul in leisurely conversation and fellowship with friends. He profoundly pities the distinguished visitors who called upon him during his years in Yosemite and who were so time-poor that they could spare only one day among the beauties of the mountains and who rushed in and out of human contacts, never pausing to savor the spirit of a friend. Believing that people who travel fast see little of what they are passing, he one time set out on a thousand-mile walk from Wisconsin to the Gulf of Mexico, and all along the way he stopped to visit with children and old people, poor planters and well-to-do plantation owners, and to get acquainted with animals, birds, insects and trees, snakes and frogs, and any living thing that crossed his path.

UNARMED, UNAFRAID

Rich in courage, John Muir never carried a gun though he spent weeks at a time in the wilderness. He knew the flora of America so well that he was confident he could always find his food in the woods, and he was unafraid of any beast that walked. His courage was demonstrated too in the way he fought the timber barons and the mining interests which were denuding the Black Hills, the Big Horn Mountains, and the south California coast. When his cause of forest conservation was unpopular and the enemies of America's wilderness were many and backed by big capital, the slender, ascetic-appearing naturalist struggled almost alone against them until others pitched into the battle and helped him. At last he won the preservation of vast tracts of wilderness as national parks.

John Muir was rich in faith. While he was not conventionally religious, he had a profound trust in God and in the dependability of the Creator's work. Once, after he had pointed out that glaciers were instruments in carving Yosemite Valley, a renowned but dogmatic geologist, Dr. Josiah Whitney, contradicted Muir's findings. Dr. Whitney denied that glaciers had anything to do with Yosemite and insisted that the floor of the valley had fallen in some prehistoric violent shaking of the earth's surface. At this John Muir snorted derisively, "The bottom never fell out of anything God made!"

NOT MONEY ALONE

The greatness of John Muir's attitude toward money was not that he abhorred wealth, but that he saw that money alone did not make a person rich. And this is the position taken by the great men of all time. Some people glibly quote the Bible to support their contentions that it is impossible for a person to be rich and at the same time spiritually-minded. They quote Jesus' saying, "It is easier for a camel to go through the eye of a needle than for a rich man to enter into the kingdom of God." But they forget that He also said, "With God all things are possible." They remember His disappointment with the rich young ruler, but forget He praised one who wisely invested his money and said concerning him, "Well done, thou good and faithful servant." People think they are quoting the Bible when they say, "Money is the root of all evil." But at no place in the Bible is such a ludicrously untrue statement made. The Bible does say emphatically, "The love of money is the root of all evil." Some who have much money do not love it, but love the good things it can do, the wholesome benefits it can confer upon their community and world. Such wealth goes deeper than purse: it is soul-deep.

Again, there are people whose poverty is spirit-deep. They possess neither money nor the inner appreciation of the people near them, the beauties that surround them, the opportunities to do good that every new morning brings, the good that is unrelated to stocks and bonds, bank accounts and real estate, dollars and cents, the good that can be done with a warm smile, a kindly word and a helping hand. The rich can be rich or poor within. The moneyless person can be, too. The Bible does not oppose riches, but spiritual poverty. It does not denounce money, but it does condemn having nothing else but money and the things money can buy. It smiles approvingly on money as a good servant and frowns upon it as a tyrannical master. It condones having money in your purse and condemns having it in your heart.

Real poverty is not a matter of being moneyless. The poor of the world are the lowest, the thoughtless, the restless and hopeless, the joyless.

The world's richest people are those who have hearts full of love and peace and hope, minds full of high thoughts, memories packed with priceless experiences, and a record covered with gracious deeds.

Catholics In Cuba Troubled

By ARTHUR JONES

HAVANA (AP)—The Roman Catholic Church in Cuba is experiencing difficulties, despite an apparent "hands-off" policy by Premier Fidel Castro and an official government promise of religious freedom.

The church appears to have made some slight headway from its situation 10 months ago. But it is still dependent to a large extent on the Cuban government's policies as to how much better conditions could become.

It is through Castro — who rarely speaks publicly of the church—that arrangements are made for new priests to come to Cuba. The latest was a contingent of six Diocesan priests from Belgium.

The government has designated Jose Felipe Carneado, a lawyer and head of the Prensa Latina news agency, as responsible for church-state matters.

Church and government officials agree that conditions vary and that acts against the church are often the result of petty officialism on the local level.

GO TO STATE

Two bastions of Catholic strength surmount most local anti-church obstacles or going directly to the government.

Archbishop Perez Serantes of Santiago derives his strength from his personal stature as a man and priest and from being credited with saving Castro's life. He intervened with the Batista regime to prevent execution of the survivors of the Castro-led attack on Moncada Barracks July 26, 1953. The archbishop did not know Castro but was concerned with the fate of a band of young men facing death.

Msgr. Cesar Zacchi is treated as papal nuncio although in actuality he is only Vatican chargé d'affaires. He moves in diplomatic circles and the highest echelon of the Cuban revolutionary government. Catholics, lay and clergy, in trouble, usually can get their problems solved quickly through him.

Enemies try to discredit him as "the Red monsignor."

There are Communists who would prefer to see the church eliminated from Cuban life, and Catholics who would prefer to see a "church of silence" rather than one coexisting with a Communist regime.

the Bible speaks to you

CHRISTIAN SCIENCE RADIO SERIES

EVERY SUNDAY

WHAM 1180K. — 9.15 p.m.
CHEX 860K. — 6.45 p.m.
CKLC 1380K — 8.00 p.m.

CALVARY TEMPLE

DUNDAS & GEORGE ST.

PASTORS: REV. R. D. BERGMAN — REV. J. M. MacKNIGHT
REV. JOSEPH TUBBY, Minister of Music and Assistant Pastor

SUNDAY SERVICES

7.30 p.m.—Pastor J. MacKnight ministers in a great service of Evangelism on

"THE **FULL** GOSPEL"

Choir — Orchestra — Vocal Arrangements

11.00 a.m.—FAMILY WORSHIP — Rev. J. Tubby will be giving his farewell message.

10.00 a.m.—SUNDAY SCHOOL
"The architect of the soul is the author of the Bible". Come and study with us this Sunday.

Tuesday, 8.00 p.m.—Prayer and Bible Study

Thursday, 8.00 p.m.—Evening of Fellowship and Farewell for Rev. and Mrs. J. Tubby and family gathering in Old Temple.

Listen to CJBQ Sat. 9.30 a.m.)— Sun. 7.30 a.m. and 5.00 p.m.

A FRIENDLY WELCOME AWAITS YOU AT CALVARY TEMPLE

Baptist Churches Summer Services

JOINT SERVICES OF VICTORIA AVE. AND EMMANUEL BAPTIST CHURCHES FOR THE MONTH OF AUGUST IN EMMANUEL BAPTIST CHURCH.

Organist: Mrs. B. G. Hamilton

Hoiline Drive at Victoria Ave.

MINISTER FOR AUGUST, REV. GORDON WOODCOCK, B.A., B.D.

11.00 a.m.—MORNING WORSHIP
Subject: "OF MUTUAL CONCERN"

7.30 p.m.—EVENING SERVICE
Subject: "A MOUNTAIN OF CONSECRATION"

7.30 p.m.—AT OAK LAKE — The Young People will conduct an open air service in the Park at Bird's Canteen on Concession 8 (Silver Township) at Oak Lake.

10.00 a.m.—Sunday School in Victoria Ave. Church. There will also be a nursery and a Kindergarten class at the 11 o'clock service in Emmanuel Baptist Church.

PARKDALE BAPTIST CHURCH
514 Sidney St.

Pastor: Rev. Stuart A. Mullins — Organist: Mrs. Marion Foster

SUNDAY SERVICES
10.00 a.m.—FAMILY BIBLE SCHOOL
11.00 a.m.—REV. J. H. PEER
7.30 p.m.—REV. J. H. PEER

WEDNESDAY
8.00 p.m.—Prayer and Bible Study

We have nursery facilities and Junior Church for the younger members of the family.

The Presbyterian Church In Canada

ST. ANDREW'S PRESBYTERIAN CHURCH

CORNER CHURCH STREET AND VICTORIA AVENUE

Minister
Rev. A. L. Sutherland, B.A

SUNDAY, AUGUST 30th

The Congregations of St. Andrew's and St. Columba are combining for Summer Services.

Worship each Sunday at 10.00 a.m. During August in St. Andrew's Church

Service will be Broadcast CJBQ

Care Group will be provided for children of parents attending Church.

ST. COLUMBA PRESBYTERIAN CHURCH
"THE FRIENDLY FAMILY CHURCH"
(Cor. Farley Ave. and Bridge St.)
Rev. Norman Hutchinson, M.A., Minister

10.00 a.m.—MORNING WORSHIP IN ST. ANDREW'S

SEE ABOVE NOTICE

The Anglican Church of Canada

ST. THOMAS' CHURCH
CORNER OF CHURCH AND REGINDS STS.
Ven. A. S. McCormott, M.S.S., C.D., L.Th., Rector
Archdeacon of Ontario

FOURTEENTH SUNDAY AFTER TRINITY
SUNDAY, AUGUST 30th

8.00 a.m.—HOLY COMMUNION
10.00 a.m.—MATINS

WEDNESDAY
10.00 a.m.—HOLY COMMUNION IN ST. AGNES' CHAPEL

CHRIST CHURCH
CORNER COLEMAN AND GATHERING STS.
The Rev. R. G. Fleming, M.A., S.Sc., B.D., Rector
Rev. J. R. Smith, Th.L., Assistant Curate
SUNDAY, AUGUST 30th
FOURTEENTH SUNDAY AFTER TRINITY

8.00 a.m.—HOLY COMMUNION
9.30 a.m.—HOLY COMMUNION (Nursery)
11.00 a.m.—MORNING PRAYER
7.00 p.m.—EVENSONG

MIDWEEK SERVICE
WEDNESDAY
10.15 a.m.—HOLY COMMUNION

ST. MARGARET'S ON-THE-HILL
Ortois Park Avenue
REV J. A. DUNLOP, Rector

SUNDAY, AUGUST 30th
FOURTEENTH SUNDAY AFTER TRINITY

8.30 a.m.—HOLY COMMUNION
10.00 a.m.—MORNING PRAYER

MID-WEEK SERVICE
WEDNESDAY
10.15 a.m.—HOLY COMMUNION

BETHEL CHAPEL
(Corner Church and Station Streets)

9.15 a.m.—Lord's Supper
11.00 a.m.
FAMILY BIBLE HOUR
Speaker
MR. A. ROSS McCONKEY
Detroit.
Also Sunday School Classes For All Ages

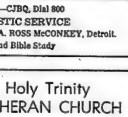

8.30 p.m.—GOSPEL BELLS—CJBQ, Dial 800
7.30 p.m.—EVANGELISTIC SERVICE
Speaker: MR. A. ROSS McCONKEY, Detroit.
Thursday 8.00 p.m.—Prayer and Bible Study

CENTENNIAL FREE METHODIST CHURCH
AVONDALE ROAD
REV. EDITH MAINPRIZE, Minister
Organist: Mr. Alfred Reed

10.00 a.m.—BIBLE SCHOOL
11.00 a.m.—MORNING WORSHIP
Speaker: MR. MERLE DOUGLAS
7.30 p.m.—Speaker: MR. VERNON DE MILLE
Spring Arbor College, Michigan.
Tuesday, 8.00 p.m.—Prayer Meeting
Thursday, 7.30 p.m.—Youth Meeting

Holy Trinity LUTHERAN CHURCH
516 VICTORIA AVENUE
AT STANLEY PARK DRIVE
REV. H. R. LINDEMAN, B.A., PASTOR

11.00 a.m.—CHURCH SERVICE
COME AND WORSHIP WITH US

Standard Church
MINISTER — REV. R. GAMBLE
Phone WO 2-5584
Coleman & Cambridge

SERVICES CLOSED
AUGUST 30th and SEPTEMBER 6th
"COME TO IVANHOE CHURCH"

MARANATHA CHRISTIAN REFORMED CHURCH
72 ORCHARD DRIVE
Minister: REV G. RINGNALDA

8.00 a.m.—Back to God Broadcast C.J.B.Q.
9.30. a.m.—MORNING SERVICE
2.30 p.m.—AFTERNOON SERVICE
EVERYONE CORDIALLY INVITED

WESLEYAN METHODIST CHURCH
Corner
Everett & Henry Streets
Rev. Elmer F. LeRoy, B.A., B.D.
Minister

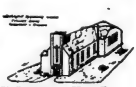

10.00 a.m.—CHURCH SCHOOL
11.00 a.m.—MORNING WORSHIP
7.30 p.m.—EVENING SERVICE
Wednesday, 8.00 p.m.—Prayer Hour and Bible Study
Friday, 8.00 p.m.—W.Y. Service

THE SALVATION ARMY
256 Pinnacle Street
MAJOR and MRS. B. BERNAT
Corps Officers
"THE WORD IS THE WAY CRUSADE"

SUNDAY SERVICES
9.30 a.m.—SUNDAY SCHOOL
11.00 a.m.—MORNING WORSHIP
7.30 p.m.—DRIVE IN SERVICE AT THE BELLEVILLE SHOPPING PLAZA
Guest Speaker: ENVOY BRAM HUMPHREYS.
WELCOME TO OUR DRIVE IN SERVICE
BAND — SONGSTERS — SERMONETTE

The United Church of Canada
The Right Reverend James R. Mutchmor, M.A., B.D., D. D., Moderator
The Rev. R. E. McAlpine, B.A., B.D., Lindsay
President Bay of Quinte Conference
The Rev. Morgan C. McFarlane, B.A., Belleville
Chairman, Belleville Presbytery

TABERNACLE UNITED CHURCH
CHURCH STREET NORTH OF VICTORIA AVENUE
Minister: REV. MORGAN C. McFARLANE, B.A.
Music Director: MR. CLIFFORD TRIPP, A.T.C.M., L.M.U.S., (McGill)

SUNDAY, AUGUST 30th
SUMMER UNION SERVICES OF BRIDGE STREET UNITED AND TABERNACLE UNITED CHURCHES AT TABERNACLE CHURCH

10.00 a.m.—SERVICE OF WORSHIP
Sermon: "PRESUMPTION-SILENCED"
(Nursery care for children up to 3 years)
3.00 p.m.—Annual Pilgrimage Service at the Historical Hay Bay Church.
Car Parking in Tabernacle's Large Parking Lot on John St. behind the church.
ALL ARE WELCOME

HOLLOWAY ST. UNITED CHURCH
CORNER DUNBAR AND HOLLOWAY STREETS
THE FAMILY CHURCH
REVEREND C. W. COLEMAN, B.A., Minister
MRS. ANGUS MACLEOD, A.T.C.M., L.R.A.M., Music Director

SUNDAY, AUGUST 30th
11.00 a.m.—MORNING WORSHIP

EASTMINSTER UNITED CHURCH
Corner Bridge St. and Belvidere Avenue
REVEREND ALEXANDER McCONNELL, Minister
Choir Director: Linton D. Read, B.A. — Organist Mrs. G. E. Rennie

SUNDAY, AUGUST 30th
9.30 a.m.—MORNING WORSHIP
Nursery provided during Service.

COLLEGE HILL UNITED CHURCH
North Park St. Just North of College
Rev. Roy E. Vessey, B.A., B.D., Minister
Mr. L. C. Brown, Choir Director — Mrs. L. Blakely Organist

SUNDAY, AUGUST 30th
11.15 a.m.—MORNING WORSHIP
Service conducted by Mr. Vessey.
(Nursery Care during Service)

CHRISTIAN SCIENCE SOCIETY
MASONIC TEMPLE — 125 FOSTER AVENUE
Sunday Services — 11.00 a.m. — Sunday School—11.00 a.m.
Subject: "CHRIST JESUS"
Testimonial meeting 4th Wednesday of each month at 8 p.m.
YOU ARE CORDIALLY INVITED

FIRST PENTECOSTAL CHURCH
54 N. Front Street
Rev. H. H. Cross, Pastor

10.00 a.m.—Sunday School
11.00 a.m.—MORNING SERVICE
7.00 p.m.—Young Peoples
8.00 p.m.—Evening Service
Tuesday 8.00 p.m.—Prayer and Bible Study

Readers' Saturday Column

by Mary Moore

QUESTION:

I have been unsuccessfully attempting to obtain a recipe for plum pie. Would you have such a recipe, or could you give me some idea of how to make this? — Carol T.

ANSWER:

QUESTION:

I've been watching for the recipe for Mustard Bean Pickle but have not seen it so far this month. Would Fair please give it in your column at your earliest? — Maggie McC.

ANSWER:

MUSTARD BEAN PICKLE:

2 lbs. freshly gathered yellow beans (3 cups well-packed when cut into 1" lengths), 1 teaspoon turmeric, ¼ cup dry mustard, ½ cup flour, 2 teaspoons salt, 2 cups brown sugar, 3 cups vinegar, 1 cup water, 1 tablespoon celery seed.

Wash beans very well, trim off stem ends, and string them if necessary. (I should mention the blossom tip of the bean contains a little stronger concentration of vitamins than the whole bean.) Cut into 1" lengths. Cook in boiling salted water until barely tender. Mix turmeric mustard, flour, salt, and brown sugar to a smooth thin paste in ½ cup of the vinegar and the 1 cup water. Heat remaining vinegar, celery seed to boiling point. Stir in mustard paste and cook, stirring constantly, until slightly thickened, about 5 minutes. Do not overcook. Add drained beans to mustard sauce and bring to boil. Pour into hot sterilized jars and seal.

FRESH RED PLUM PIE!

NOTE:

You may use blue or green gage plums but if so reduce sugar to ¾ cup.

1¼ lbs. ripe red plums (4 cups well-packed when stoned and sliced), 1 to 1¼ cups sugar, depending on tartness of fruit, dash salt, 2 tablespoons flour, 1 tablespoon butter.

Make rich pain pastry; roll out half of it and line a 9" pie plate.

Wash plums, do not peel, remove pits and cut each into 4 or 5 pieces in bowl. Blend sugar, salt and flour, sprinkle 1-3 over bottom of pastry-lined pan. Pack the plums into the pie plate, sprinkle with half of remaining sugar mixture. Add remaining plums, sprinkle with remaining sugar mixture and dot with butter. Seal on gashed top crust. Bake 15 to 17 minutes at 450 deg. Fahr., then for this month. Would Fair please give it in your column at your earliest? — Maggie McC.

ANSWER:

MUSTARD BEAN PICKLE:

2 lbs. freshly gathered yellow beans (3 cups well-packed when cut into 1" lengths), 1 teaspoon turmeric, ¼ cup dry mustard, ½ cup flour, 2 teaspoons salt, 2 cups brown sugar, 3 cups vinegar, 1 cup water, 1 tablespoon celery seed.

Wash beans very well, trim off stem ends, and string them if necessary. (I should mention the blossom tip of the bean contains a little stronger concentration of vitamins than the whole bean.) Cut into 1" lengths. Cook in boiling salted water until barely tender. Mix turmeric mustard, flour, salt, and brown sugar to a smooth thin paste in ½ cup of the vinegar and the 1 cup water. Heat remaining vinegar, celery seed to boiling point. Stir in mustard paste and cook, stirring constantly, until slightly thickened, about 5 minutes. Do not overcook. Add drained beans to mustard sauce and bring to boil. Pour into hot sterilized jars and seal.

SATURDAY

Dinner Menu

Baked stuffed lake trout (see Friday), chard and cheese souffle (see Friday), fried tomatoes, bibb lettuce, cucumber and shredded carrot salad, jelly roll, tea.

Ann Landers

Boy Friend Doesn't Count, Husband Is Legal Father

DEAR ANN LANDERS — In 1956 I married a man I hated because my mother talked me into it. He was 5 years older than I, had a little money, and my mother said I would learn to love him later. This man turned out to be an animal. He was mean and demanding.

I'm not making excuses for myself but I began to see a man at work and fell in love with him. He returned that love. I asked my husband for a divorce. His answer was "never."

ANN LANDERS

I became pregnant by my boy friend and still my husband refused to give me a divorce. When I checked into the hospital to have the baby I used my husband's name. On the birth certificate reads that he is the father.

Six months later my husband met a girl he liked, and he gave me a divorce. I married the father of my child. Now I want to get the birth certificate changed so it reads as it should. How can I do it? — B.F.G.

DEAR B.F.G. — The certificate does read as it should. Leave it alone.

The law doesn't care who you were going with when the baby was born. The law is concerned only with your legal status, and at the time the baby was born you were married to your first husband. So forget it.

• • •

DEAR ANN LANDERS — I'm almost 37 and have never had an honest-to-goodness date. Several fellows have asked me to go to the movies or to a party, but it was either fixed up by someone else or the invitation was made at the last minute. Judy got the measles, and I need a date for the dance tomorrow night. Can you go?" I feel more like a rescue squad than a female.

At least once a week some fellow drives over to talk to me about a love problem he is having with another girl. They all want advice, because I am so "sensible," but nobody wants me. I'm getting tired of lending them my shoulder to cry on. Does this role ever lead to romance? — THE SISTERLY TYPE.

DEAR TYPE — If the fellows cry on your shoulder it proves they know you have shoulders. Continue to give them your counsel and eventually someone will notice the rest of you.

The boy-girl relationship which begins on the platonic level are often the most solid. When the friendship catches fire — it's love.

• • •

DEAR ANN LANDERS — I am writing to you about a problem that is giving me an ulcer. I need your help, because I'm no good at telling people off.

My husband's sister has a 16-year-old daughter who smokes. They are over here about five nights a week to look at our color TV. This girl drops ashes all over the rug and has burned two holes in my coffee table.

She has a habit of going to the refrigerator and helping herself. You'd think she never saw a pie, or a cake, or a cookie before. — the way she eats her way through my pantry.

Last night she ate half a jello mold I had prepared for my bridge club which is meeting today. I'm afraid if I told my sister-in-law how I feel it will be the end of our friendship. Please advise me. — MYRTLE.

DEAR MYRTLE — What friendship?

These freeloaders are using you and your color TV as their major form of entertainment.

This is more your fault than theirs. People who allow themselves to be dropped in on 10 nights a week yet ! !), eaten out of house and home, and then get an ulcer because they haven't the courage to speak up, get no sympathy from me.

• • •

Ann Landers will be glad to help you with your problems. Send them to her in care of this newspaper enclosing a stamped, self-addressed envelope.

Engagement Notice

MISS JOYCE WHITE

MR. R. G. WATERHOUSE

Mr. and Mrs. Donald White, Brampton, Ontario wish to announce the engagement of their daughter Joyce Carolyn to Mr. Raymond Gordon Waterhouse, son of Mr. and Mrs. Gordon Waterhouse, R.R. No. 1, Ameliasburg, Ontario. Marriage is to take place Saturday, October 10, 1964 at 2:30 p.m. in St. Paul's United Church, Brampton, Ontario.

Engagement Notice

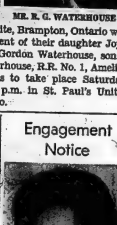

Mr. and Mrs. Clarence Powell, R.R. 2, Shannonville wish to announce the engagement of their daughter Joan Ann Powell to Mr. Vernon Michael Malloy, son of Mr. James Ervin Malloy of Ivanhoe, and the late Mrs. Malloy. Marriage to take place on Saturday, September 26th at 2.30 p.m. in the Standard church, Napanee, Ontario.

Playground Activities

HARRY J. CLARKE

On August 26th, at East Hill Playground a Giant Talent Show was held. Each playground was to supply 10 minutes of talent. Talent from Harry J. Clarke was very good. There were 4 acts which were: "The Beatles" Jenny McLaughlin, Cathi Destavenger and the 1 cup water. Heat remaining vinegar, celery seed to boiling point. Stir in mustard paste and cook, stirring constantly, until slightly thickened, about 5 minutes. Do not overcook. Add drained beans to mustard sauce and bring to boil. Pour into hot sterilized jars and seal.

Friday, Aug. 27th was the last day for the playgrounds. A Field Day was held later in the morning which was enjoyed by all. There were approximately 40 participants.

Winners of the Field Day were:

UNDER 8 (GIRLS)

Running Race — Michelle Stratton.

Long Distance Race — Michelle Stratton.

Standing Broad — Cathi Destun.

Relay 1st — Michelle Stratton-Paula Stratton; 2nd — Joanne Kirby, Cathi Stratton.

Backward Standing Broad — (Tie) — Cathi Destun, Michelle Stratton.

UNDER 13 (GIRLS)

Running Race — Chris Bone.

Long Distance Race — Laura Newell.

Standing Broad — Kim Allen.

Backward Standing Broad — Valerie Watson.

Relay Race — 1st — Valerie Watson, Kara Fell, 2nd — Lucy Morin, Michelle Stratton.

UNDER 8 (BOYS)

Running Race — Yves Ouellette.

Long Distance — Yves Ouellette.

Relay — 1st — Gordie Forgey, David Coons; 2nd — Peter Coates, Yves Ouellette.

Backward Standing Broad — Yves Ouellette.

UNDER 12 (BOYS)

Running Race — Tony Vane.

Long Distance Race — Robert Guay.

Standing Broad — Robert Guay.

Backward Standing Broad — Richard Allison.

ALEMITE

On Tuesday afternoon there was a Doll Show. The winners were as follows:

Longest hair, D. Barkley and J. McMullen littlest, D. Young; darkest hair, C. Hokie; most original, M. J. Kelleher; lightest hair, J. Bailey; biggest, D. Barkley.

Later, races were held. with the winners as follows:

8 and under, 50 yards: J. Bailey, J. Kelleher, J. McMullen. Standing broad, J. Kelleher, J. Bailey, J. McMullen.

7 and 8—standing broad — Clarke, L. Craney, J. Chapman; 50-yard, L. Craney, J. Chapman, M. Kelleher; running broad, L. Craney, B. Sutherland.

9 and 10—50-yard—D. Chapman, D. Barkley; standing broad, D. Barkley, D. Chapman.

11 and over—girls — 50 yd. —N. Schwager, D. Young, B. Young; standing broad, N. Schwager, D. Young, S. Craney; running broad, D. Young, S. Craney, B. Young.

Standing broad—boys — T. Truman, D. Clarke, W. Sutherland, T. Truman; ¼-mile bicycle—D. Clarke, T. Truman, B. Rowbotham; slow bicycle, B. Ridley, D. Clarke, T. Truman. Judges: G. Keller, J. Ebbitt, B. King.

—Supervisor, Sandy Bonetta.

WOMEN OF THE MOOSE

The last regular meeting of the month was held in the home of Sister Regent Neille Shandraw presiding. Various cards of appreciation were read and letters of co-workers and families was reported.

Mrs. Edna White, sponsored by Gladys Rich was enrolled in the chapter. Tickets were distributed to be sold on an electric blanket and all tickets must be turned in to the recorder, Nellie Scrymgeour on or before September 24 as the draw takes place on September 30.

As next month is publicity month there will be a potluck supper on the regular meeting night of September 10. This will be open to the members and their husbands.

The first social evening to be held in the fraternal hall for members and friends only and will commence on August 29. There will be a euchre in the first week of September at the home of Joyce McCamon at 66 Charlotte street. A cake donated by the chapter was won by Joan King.

Refreshments were served by the officers and those that stayed enjoyed penny bingo, directed by Sharon Mitchell.

Bride-to-Be Honored at Shower

CENTENARY — On Thursday evening Mrs. A. Christopher was hostess at a shower for Miss Sheila Wellman who is to be married soon.

Readings were given by Mrs. B. Harder, Mrs. G. Wells and Mrs. E. Hart. A contest was conducted by Miss Helen Hart. The winners were Miss Gail Christopher and Mrs. J. Ray.

The chair for the guest of honor was decorated with pink and white streamers and wedding bells. Sheila opened the many lovely and useful gifts for which she thanked her many friends.

Refreshments were served by Mrs. Christopher, Gail Christopher, Mrs. Robert Nobes and Miss Helen Hart.

SOCIAL and PERSONAL

ENGAGEMENT NOTICE

Mr. and Mrs. Peter McGowan, R.R. 1, Frankford announce the engagement of their daughter Linda Anne Marie to Mr. Carl Elmer Smith, son of Mr. and Mrs. Elmer Smith, R.R. 2, Frankford. The marriage will take place on Saturday, September 26th, 1964 at 12 o'clock noon, in Sacred Heart Church, Batawa.

• • •

ENGAGEMENT NOTICE

Mr. and Mrs. John F. Andrews, Belleville, wish to announce the engagement of their daughter Judith Irene, to Jack Robert Herrington, son of Mr. and Mrs. Vernon Herrington, R.R. 2 Bellevville. Wedding to take place at Christ Church, Belleville, October 10th at 2 p.m.

• • •

Mrs. John Shannon has received word of the passing of her cousin, Mrs.Mabelle McLeod (nee Stone) of 10133 Walmsac Avenue, Fontana, California.

• • •

Mrs. R. J. Duffy left on Thursday for a trip to the Maritime provinces.

• • •

Dr. Douglas Eaton, Mrs. Eaton and family have returned to St. John's, Newfoundland after spending the summer months at State University and with Mrs. Eaton's parents, Mr. and Mrs. W. Ireland, Bridge East, East in Belleville. While at Ohio State, Douglas, having completed his studies, received his doctorate degree.

• • •

Squadron Leader Donald McNaughton of Gimli air force base and Mrs. Mrs. McNaughton and children recently visited at the home of Mrs. McNaughton's parents, Mr. and Mrs. W. H. Finkle.

• • •

Mrs. Percy Kay of Halloway and Mrs. P. Doxtator of Shannonville are spending this weekend visiting friends and relatives in Flint, Michigan.

• • •

Rev. Harry Atkinson of Grace United Church, Bloor Street, Toronto, with his wife and family have returned home after visiting her parents, Mr. and Mrs. Noble Brown, Highland Avenue.

• • •

Mrs. Mary Elliott has returned to her home on Ridge Street West, after visiting Mr. and Mrs. Sam Elliott of Melrose, and Mr. and Mrs. Borden Elliott of Deseronto.

• • •

Mr. and Mrs. H. Doidge and family have returned from a two-week vacation, visiting Long Island, New York, and also New York's World's Fair, Montreal and the Laurentians.

Parties Held For Couple On Departure

WELLINGTON — Recently at the home of Mrs. R. Blower were co-hostesses at a bridge party at the former's home.

The guest of honor was Mrs. R. Fawcett, who is leaving Wellington to take up residence in Brighton.

After the guests had gathered, Mrs. Ivan Ower spoke briefly and Mrs. East presented Joan with a corsage of yellow roses and a gift of dishes, from each of all present. Joan thanked everyone and expressed regret at leaving friends.

Bridge was enjoyed with four tables in play. Prizes were won by Mrs. C. Andrews, high; Mrs. D. Boyle, 2nd high; Mrs. Eileen Lapp won the lucky cup prize. Tasty refreshments were served.

DANCING ENJOYED

On the Saturday evening about 24 friends gathered at the home of Mr. and Mrs. George Hobson to dance. Mr. and Mrs. Bob Fawcett.

Dancing was enjoyed during the evening and Bob and Joan were pleasantly surprised when Mrs. Rod Blower presented them with gifts on behalf of those present.

Bob and Joan thanked everyone and expressed regret at leaving Wellington. Refreshments were served by the co-hostesses of the party, Mrs. George Hobson and Mrs. Rod Blower.

GRANT FUNERAL HOME

68 North Front Street

BELLEVILLE — ONTARIO

DIAL WO 8-9119

Going Places

World's Fair Visit Need Not Be Too Tiring - - Or Expensive

- By SHIRLEY and BOB SLOANE

NEW YORK — There are a number of things wrong with the World's Fair.

It's a conglomeration of uncoordinated fat-out architecture that often pains the eye and stifles the impression the designers were trying to out-do each other in putting the public on.

There are too few water coolers and direction signposts. Transportation on the grounds is whimsical at best, frustrating at worst.

There's hardly any place to sit down and rest (the cops chase you off the grass, and many of the lengthy queues aren't worth the attractions at the end of them. Finally some of the attractions which charge aren't as good as most of the free ones.

But few of the problems are insurmountable. Here are some tips to smooth the way:

GETTING AROUND — The only reasonable way to get to the Fair from Manhattan is by subway. During most of the day, 12-minute expresses run from Times Square station every six minutes, and return express after nine at night. Even the locals take only 27 minutes.

You can forget about buses, taxis, and your own car in the face of New York's copious traffic. Helicopters and the 40-round trip hydrofoil boat ride are strictly for novelty, especially in view of the 15-cent subway fare.

On the grounds, 25-cent-a-ride Greyhound buses seem to do their best to circumnavigate everyplace you might want to go. Sightseeing trains and so-called Glide-a-Rides, are too slow. Of course, you can hire a private jitney — at $9 an hour.

NEED COMFORTABLE SHOES

Which leaves shank's mare and its two attendant requirements — making sure you're wearing comfortable walking shoes, and that you know where you're going.

You can get a map to the fair grounds in most filling stations in the country these days but the one to have is the $1 official map, available only at the fair. It has perspective drawings of the pavilions which are invaluable in getting you oriented.

COSTS — Reasonable enough, in spite of anything you may have heard. Entry is only $2 for adults, $1 for children. Some of the more popular pavilions have started charging admission, but rarely is it more than $1 for adults, if that.

DRESS — There are absolutely no inhibitions. Dress as comfortably as you like, consistent with staying out of jail. You will look like a nut in an out-of-towner, but so does everyone else.

DINING — As plain or fancy as you please. You can spend Manhattan prices for a good meal at the Spanish Pavilion's Casa Madrid or Toledo Restaurants, but there are better values. One is the Indonesia Pavilion which, along with a $2.50 nine-course meal featuring such exotica as chicken broth with water-lily flowers and chicken ear mushrooms, throws in a Javanese show not likely to be found elsewhere east of Bali.

The Hong Kong Pavillion has a fine and reasonable Chinese restaurant operated by a New York's outstanding Sun Luck chain. It also has some authentic Chinese "opera" (what we'd call vaudeville), including a Larry Lee whose reverse-Chinese treatment of Bugs Bunny's Walter routine is funnier than the original.

STRANGE SNACKS

There are, of course, endless hamburger, hot dog and pizza stands. But just as cheap and more intriguing are some snack snacks from Sudan to Srinagar, all unavailable away from their homelands otherwise not worth trying.

WHAT TO SEE — Before seeing anything, mark your choices on your map, then do the Fair by sections. Otherwise, long hours and much energy and shoe leather will be wasted.

The most highly touted attractions have the longest lines, naturally. The best — if not too satisfactory — way to beat this is to try them early in the morning or late in the evening. Saturdays are very crowded, Sundays surprisingly light.

The leaders already are well known: Pepsi - Cola, Johnson (Wax), Ford, General Motors, General Electric, RCA, IBM, Africa, Oregon, Spain and Illinois, among others. A few others about which you may not have heard as much, but are also worthwhile:

Indonesia — A fairyland of exotic Oriental arts, crafts and colors, almost as real as being there.

Japan — Tasteful Japanese styling and architecture, and a chance to see the tea ceremony.

New York City — The huge panorama three - dimensional model of the city, showing every last building, is fascinating.

The Vatican — Noteworthy mainly for Michelangelo's Pieta sculpture which, like all great sculptures, has to be seen in the stone to be appreciated.

National Cash Registes — In addition to wondrous machines, see the microscopic Bible on a single sheet.

Also worthwhile are India, Malaysia, the Protestant-Orthodox Pavilion, Bell System, the United States Pavilion, Kodak and New York State.

Super nominations for the most tasteless exhibit go to Coca-Cola (an ostensible walk through of Pemote parts of the world where the pause refreshes, but the product is always too prominently in the picture), as an under an African waterfall, and seems like an endless TV commercial.

COOK AND SWAY

MONTREAL (CP) — Pauline LeGendre, who likes "a deck under my feet while I'm cooking," prepared a meal for the six-man crew of a Montreal tugboat. Now near the St. Lawrence river, she returned to cook from her mother, who prepared meals for eight children every day.

U.C.W. Meeting

U.C.W. UNIT 2

FRANKFORD — The August meeting of Unit 2 Frankford United Church Women, Unit 3, was held recently.

Fourteen members met in Rose Lowery hall for a potluck supper. Conveners for the successful event were Mrs. Ethel Bleecker, Mrs. Ada Bush and Mrs. Gertie Wessels.

If you wrap cut ham or bacon in a cloth that has been dampened with vinegar, you will find that it will keep the product from molding, report Home Economists at Macdonald Institute, Guelph.

Mother's Helper

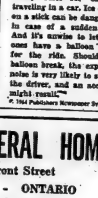

VERY IMPORTANT are safety rules for children traveling in a car. Ice cream on a stick can be dangerous in case of a sudden stop. And it's unwise to let little ones have a balcony seat for the ride. Should a balloon break, the explosive noise is very likely to startle the driver, and an accidental might result.

© 1964 Publishers Newspaper Syndicate

SPEAKING of MANNERS

PATRICIA LEWIS

WHAT'S YOUR E. Q?

Are you the sort of courteous good neighbor people like to live next to? Check these points of conduct, then see how you score.

1. Say a friendly "hello" when you meet neighbors on the street?

2 Mind your own business and avoid offering involved in others' arguments?

3. Avoid gossiping about the behavior of neighbors?

4. Control children and pets, so they don't damage a neighbor's property?

5. Avoid making so much noise that it becomes irritating to those around you?

6. Resist dropping in when you have nothing better to do?

7. If you have any cause for controversy with a neighbor, discuss it forthrightly instead of acting spiteful and peevish?

8. Borrow something from a neighbor only if there's no alternative, and return the object immediately and in good condition?

9. Return a favor whenever you have occasion to ask a neighbor to do you a good turn?

10. Keep property in neat repair and good trim to do your part toward keeping up the appearance of the neighborhood?

PRICE LIST

Home or Cream Top

3 Qts. or Over .. 19c

2% Milk — 17c

3 Qts. or Over .. 17c

Single Qts. 18c

FURTHER DISCOUNTS ON 12 QTS. OR OVER.

Skim 15c

Whipping Cream 25c

SUDDEN SERVICE

THE CASH & CARRY DAIRY

238 Pinnacle St.

LADIES!

TAKE-A-BREAK

Join our Tuesday Afternoon League

STARTING SEPTEMBER 15th AT THE

BOWL-O-DROME

CONTACT JO CLENDENAN - WO 2-1882 OR MARG LATHAM - WO 2-4214

CRYPT-A- CROSSWORD

Hidden Word — A word which can be found within the actual clue itself.
Reversed Word — When spelt backwards, a clue word or different words give ... in form the answer.
Anagram — Letters of a clue word or different words rearranged ... in form the answer.
Double Clue — The clue contains two different meanings of the same answer.
Split Word — A straightforward clue about the answer; also further hint to encouraging part or parts of ... Remember on straightforward clues.

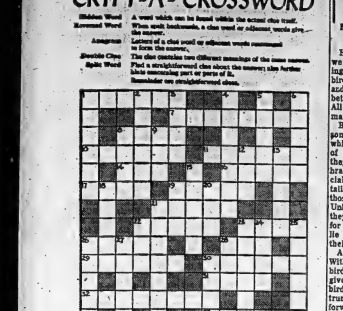

CLUES ACROSS

1. On which to make underground progress
7. State which has little 'rock' (DOUBLE CLUE)
8. A big occasion for Lucy (DOUBLE CLUE)
10. Something to eat
11. It had its sactions
14. Of the Soviet Union
15. Busy during the winter season (HIDDEN WORD)
17. Tidal flow
18. Think the contest may be hatched (DOUBLE CLUE)
21. Raced into the wood! (ANAGRAM)
22. International signal flag
23. She doesn't make a bit (DOUBLE CLUE)
26. Pronoun
27. The amount may be a problem (DOUBLE CLUE)
28. Picks at the pelt
30. Covering for your auto at first (SPLIT WORD)
31. They may be awful
32. Do a double act in prison (TWO WORDS — DOUBLE CLUE)
33. Sounds like a priest, maybe (ANAGRAM)

CLUES DOWN

1. Violent blows
2. We rake around in relatively feeble style (ANAGRAM)
3. Educational series
4. You only need one soldier to start a war! (SPLIT WORD)
5. A possession for which Teresa Burns can (REVERSED WORD)
6. Turn princesses us to her (SPLIT WORD)
9. Still not interested you
12. It goes over the top
13. Purpose
16. Coin (pl.)
19. A word from the boss
20. Man's name
24. Sometimes begin the beguine (HIDDEN WORD)
25. It often has a wet blade
27. Singular that is more than a trial (SPLIT WORD)
29. Fabulous liar

ANSWERS ON PAGE 15

Bulletins From Birdland

By WINIFRED E. WILSON

CLIMBING

How amazed we would be if we suddenly saw a robin climbing up a tree trunk! No! many birds can do this. A few can, and at least two of them are so better equipped than a robin. All have different methods of maneuvring.

Black-and-white warblers are sometimes called black-and-white creepers, because instead of acting like other warblers they creep about tree trunks and branches. Yet they have no special equipment, their feet and tails being much the same as those of their close relatives. Unhurriedly and methodically they climb up the bark, hunting for insects and insect eggs that lie in the crevices, as this is their only food.

A true acrobat is the nuthatch. With toes like any ordinary song bird and so short a tail that it gives no help, this wonderful bird can clamber over a tree trunk upwards or downwards, forwards or backwards, perpendicularly or horizontally, even hanging upside down on a branch like a fly on the ceiling. Head first it may descend the twig, at the tip. No other bird can climb down a tree trunk head first. Like the warbler, it climbs for the purpose of finding food in the cracks — insect eggs and pupae.

PROPERLY EQUIPPED

There are a number of kinds of woodpeckers, and they should climb trees with ease because they are properly equipped for this feat. Most of them, though the three-toed woodpeckers are exceptions, are supplied with two toes which point forwards and two which point backwards, helping to prop up the bird in its perpendicular position on the trunk. Their tails also act like the back leg of an easel, for they end in stiff bristles which are stuck into the wood and keep the bird upright. Of course they, too, have their name suggests, are on trunks for the purpose of picking or "pecking" insects out from behind bark. They are noted for their ability to cling to either a perpendicular or an overhanging surface.

Brown creepers always seem to be playing hide and go seek. They wind around and up a tree trunk, supporting their weight (which is small) by bracing themselves against the trunk with their long, stiff tail feathers, which are worn at the tips. Their feet have quite a long and very much curved claws for hanging on to bark. They spiral up; then on reaching the place where branches begin they drop down, and start up another trunk. This should be easy because of their equipment.

They'll Do It Every Time — By Jimmy Hatlo

Achievement in Agreement
Big-3 Test Ban Treaty Reduces Radioactivity

By MOHSIN ALI

LONDON (Reuters) — Mankind's first firm step toward averting a suicidal arms race —the partial nuclear test ban treaty—now has been in operation for 12 months with at least one major beneficial result.

The air is much freer of radioactive debris.

This is because the three major nuclear powers—Britain, the United States and the Soviet Union — have religiously observed the treaty's terms not to test nuclear weapons in the atmosphere, outer space or under water.

But there is a dark side to the picture.

France is planning to conduct nuclear tests in the Pacific. Communist China has denounced the treaty, signed in Moscow on Aug. 5, 1963 So has Cuba. Of even greater importance, the big nuclear powers themselves have not advanced toward making the test ban complete.

This would involve agreement on outlawing underground nuclear tests, which have been continuing during the last year. All three nuclear powers agree this would be a good thing but they can not decide how to enforce the ban.

KEEPING WATCH

The United States and Britain insist there must be effective international on-site inspection to ensure there are no sneak underground blasts. Russia refuses to have foreign inspectors on her territory.

The three powers were able to agree on the partial test ban only because national detection methods are sufficient to ensure compliance. There is no need for international inspection.

There are several indications that the test ban treaty is even more successful than the words written on the historic document. Certainly it has won the respect of world opinion More, than 100 other nations have signed or adhered to the treaty

On the treaty's first anniversary, the big three powers issued a joint statement declaring their intention to do everything possible for the solution through negotiation of unresolved international problems.

There have been other signs that the treaty is having a impact on moves toward disarmament.

On Oct. 17 last, two months after the treaty was signed, the United Nations General Assembly approved a resolution banning the use of mass destruction in outer space.

Six months later, President Johnson and Premier Khrushchev made simultaneous but independent announcements of their intention to cut the production of fissionable materials.

Garden Notes
Amaryllis Bargain in Beauty

By FLORA M. SAVILLE

Do you have an amaryllis bulb saved from last winter? It will soon be time to bring it in and give it a rest. This will prepare it for a new round of bloom. Bring it in well before the first frost, cut off the leaves to two inches above the bulb. Store in a cool dry place until December. You can lay the pot on its side and leave the bulb in the pot.

If you are planning to buy amaryllis bulbs look for them in florist shops, garden centres or the fall bulb catalogues. But only the top quality. They may seem expensive but when you know that they will bloom for 50 to 75 years with the right care you will see they are a bargain in beauty. Bulbs should be four to six inches in diameter.

QUITE UNIQUE

The new African Amaryllis are quite unique. It grows faster than the old varieties and blooms earlier. The blooms are immense measuring seven inches across. They have more blooms per plant and the color is a deep rich red. The original plants were found growing wild in Africa and they have been hybridized with the Dutch Amaryllis.

If you are buying the Holland bulbs ask for the pre-treated ones that are conditioned to bloom earlier.

The soil should be one part garden loam, one part leaf mold or peat moss and one part sand. With this mix in half a cupful of steamed bone meal. The pot should be just slightly larger than the bulb. Cover the drainage hole with chips of broken pots and fill the pot half full of the soil mix. Firm down firmly and water. Set the bulb in and fill up to cover lower quarter of bulb. Water again and firm soil around bulb.

WITEHOLD WATER

Place in a warm dark room until growth starts then move to a sunny warm window. Withhold water until scape grows. Too much watering before scape appears will produce leaves and no flower or very poor ones.

When scape is well started give half a cup of liquid fertilizer between watering. Feed every two weeks as long as the blooms last. Water often enough to keep soil slightly damp but not wet.

A south window at 75 degrees is best for good growth. This should bring the blooms out in four weeks. Cooler temperatures will delay the blooms to eight or more weeks.

Cut off the flowers as they fade with a sharp knife. When all the blooms are dead cut off the scape to two inches. Keep plant growing in sunny window. You can move it to a cooler room if you wish. The green leaves add much food to the bulb for next years bloom. Keep the plant growing and when all danger of frost is past, plant the pot and bulb in semi-shade. Water sparingly if weather is dry. Bring in before frost and treat as directed above.

Canada Outdoors
Black-Maned Lion Shot In Remarkable Africa Safari

By JOE DUPUIS

MONTREAL (CP) — Take a typical hunter in Canada, accustomed only to stalking small game like rabbits and deer, and put him in front of a charging lion in east Africa. What happens?

Well, if his name is Jean Roch Beaudoin, he kills the king of the beasts with one steel-nerved shot from a 30-06 calibre rifle. Oh, yes. Make that a black-mane lion, coveted by the most daring of big-game hunters. Only 12 black manes were killed last year in all of Kenya, where Beaudoin got his Beaudoin, 29, is a shy, mildmannered surveyor for the city of Sherbrooke, Que., who got his once-in-a-lifetime chance to go on an African safari by winning a country-wide contest sponsored by a Canadian ammunitions firm.

All it cost him was the $5 he spent on a box of shells last fall which made him eligible. The winner was chosen by draw.

He had a remarkable hunt, even by big-game standards.

In the three weeks he was on safari near Narook, a small village in the Kenya highlands his bag included a lion, leopard, gazelle, two African buffalo, a boar, two warthogs, three zebras, snakes and several species of African antelope.

Besides each animal he displayed a deadly, slim, dispatching his quarry with the first shot in each instance.

"It was hunting in big - shot style," Beaudoin said on his return recently from his big adventure.

His hunting party included Swiss guide Stan Cedarcreen; a photographer, 17 native trackers and gun-bearers, and Lloyd Dunn, 35, a Sherbrooke insurance broker. Dunn, who hunted lions last year in South Rhodesia, went along on Beaudoin's ticket. The winner was allowed to take a companion, and Beaudoin said he asked Dunn, whom he had never met, to come along because "I wanted a good hunter with me."

Beaudoin's first kill was an Impala, a species of antelope about the size of the average Canadian deer. Then, he downed a 2,000-pound buffalo and a 100-pound leopard which measured six feet in length.

Beaudoin got the lion three days before the expedition was to end. They were scrambling an open plain in a land rover when a native seated on top of the vehicle shouted "Simba!"

SHOWED NO FEAR

"I thought I was watching a movie but there it was, a black-mane lion with a bulk and three cubs about 500 yards away," Beaudoin recalled.

"We crept up to within 200 yards of them. The black mane was walking in circles, pawing the ground, challenging us. The female and cubs had fled, but that lion wasn't afraid of us at all.

"The lion started coming towards us. I took a sight but I was so nervous I couldn't see the tip of my rifle. The second time I took my time and fired. The bullet hit him square in the shoulder and he dropped right there."

After the kill, the natives hoisted him on their shoulders and performed a traditional dance while chanting in tribal language:

"The Great White lion killer."

What did he learn in Africa that will help him in Canada?

"For one thing, I'll be a better shot," Beaudoin said. "In Africa, you can see your quarry quite clearly, and you know he can see you too. It's a game of nerves between the animal and you. So you know that first shot has to count.

Would stalking deer be a bore now?

"Oh, no, no," he replied quickly. "I'm real glad to be back."

If you're one of the millions of Canadians who literally sneeze their way through Summer and Fall—think of the relief you could get by removing as much as 95% of the airborne dust, pollen and irritants that rob you of sleep and bring such misery. The Honeywell Electronic Air Cleaner traps millions of tiny particles that pass right through ordinary filters. This method has been proved for years in hospitals where clean air is vital.

For complete information on the Honeywell Electronic Air Cleaner, write:

Moira-Schuster LIMITED
38 Bridge St., East
Belleville, Ontario

Phone WO 2-4504

Adventures of Tom Dower At Sea Sound Like Choice Chapters of Fiction Thriller

By CAL HOLLOWAY

HALIFAX (CP)—Tom Dower sails for solitude and some of his adventures at sea sound like choice chapters from a fiction thriller. He is a confirmed fatalist who keeps beating the odds.

Take the time the 45-year-old Newfoundlander's boat was barely missed by a whale twice the length of the craft. Or the time a savage sea swept over his boat and flung him into the icy Atlantic.

Tom Dower is a reticent man, a steel - muscled sailor who thinks like a poet and sometimes writes like one.

He has been following the merchant sea since his teens but in recent years, as a boat builder in Grand Falls, Nfld., he has taken to testing his boats on "holiday voyages" alone as far as West Africa or the Caribbean.

Since 1959 he has logged more than 16,000 miles in two boats powered by sail alone, both called Newfoundlander.

Dower didn't bring his first boat home when he attempted to sail from St. John's to West Africa in 1959. The 38-foot sloop was dashed to splinters against a cliff in the Canary Islands while he was ashore buying supplies.

MISSED TARGET

He was more successful on his second voyage which started in November, 1962, even though a broken bowsprit made him change course.

Intending to try again for West Africa, this time in a 30-foot ketch, he bowsprit broke four or five days out of St. John's. Deciding to use the trade winds instead of heading them, Capt. Dower went to the West Indies and sailed back to Newfoundland nine months later.

He told about his encounter with the whale during a recent stopover here.

Returning from the Caribbean, he struck "an oily calm" about 150 miles northeast of Cape Hatteras, N.C. Carrying full sails, jumbo, mizzen and mizzen—Dower was lying in a bot have waiting for wind when he heard a whale blowing and saw "an old loner about 70 feet long" heading straight at him.

When it became clear that the whale was not going to alter course, Dower began working the tiller like a paddle to turn the boat in line with the whale "so he would have less chance of hitting me."

JUST MISSED

"He just kept coming straight as a die and passed right along the port side. I could see the barnacles on him and I could have jumped on his back."

Next day the whale was around again, but not close to the boat. On the third day of the calm, Dower heard the whale blowing again and looked to see the beast "bearing down on me like an express train."

"He was driving water all over the place and I thought he was going to charge the boat. There wasn't time to cut the tiller and I figured, 'maybe this is it.'

"When he was no more than 10 feet from the beam, he dived, and went under the boat and came up the other side. . . . I didn't see him again."

Dower, who believes his fate has long since been decided—"if you're going to drown, you'll drown" — barely missed being permanently separated from his boat one time a week out of St. John's.

Working in the dark to spike down the hatches during a storm, "a big sea blows in and floated me." In the turmoil he grasped a rope and hauled his 170 pounds back aboard.

PEACEFUL THERE'

But he says he doesn't go to sea for adventure and dismisses close calls as incidents.

"It's quiet and peaceful out there . . . It does something to a man."

He wrote a ballad about it on the long trip, describing the ocean after a storm with the little boat riding down the furrows, the sails slatting and ornered and refracting sunlight to create rainbows.

And the drift is just flowing and flying around,
Like really a strange thing to see.
For the ocean's just one mass of rainbows, my friend,
Rainbows there falling on me.
Aye, they fell from her masts, her bowsprit and all;
From her shroud and crosstrees as well,
And past the horizon I could no more see
For they rolled down the sides of each swell.

FIRE MAKER

TOLWORTH, England (CP)—Surrey housewife Dorothy Leaman found a cylinder in her fuel tank, told by police it was a bomb containing enough explosive to blow up her house.

IT'S DUO-THERM TIME!!

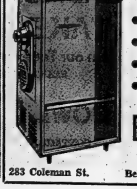

AT DELINE'S

- See our display of heaters. New and used.
- Parts and repairs for Duo-Therm.
- We will and install 200 gallon oil tanks.
- We will take your used Duo-Therm oil burner on trade or will buy it for cash.

BILL DELINE LTD.

283 Coleman St. Belleville WO 2-3483

WESTGATE PHARMACY
WO 2-3032
Open Daily 'til 10 p.m.
FREE MOTOR DELIVERY

"IF IT'S INSURABLE WE INSURE IT"

- You Get Personalized Service At No Additional Cost.

ALL LINES OF INSURANCE

CAR HOME BOAT THEFT
LIABILITIES INCOME LIFE
BUSINESS FIRE

DONALD BARRETT INSURANCE AGENCIES
27 CAMPBELL ST.
Office ..... WO 8-8852
Residence WO 2-0721

ARTISTIC PICTURE FRAMING
FRED B. HUDSON
163 Bleecker Ave., Belleville

Norman E. Edwards
OPT.D.
Optometrist
McCarthy Theatre Building
321 FRONT STREET
DIAL WO 2-4140

NEW SUBSTANCE

Norwegian scientists Per Laland and Jens Dedichen have discovered a new organic substance, Urgoctyn, isolated from liver, which appears to cure types of shingles.

Did You Know?
THERE ARE 8 DIFFERENT MODELS
OF CHANNEL MASTER CROSSFIRE ANTENNAS

Let the experts at Circle TV determine which is the right one for your location.

MAKE CIRCLE TV YOUR
CHANNEL MASTER HEADQUARTERS
FOR
ANTENNAS – ROTORS – TOWERS

Open All Day Wednesday & Friday Evenings
CIRCLE TV SERVICE
(BELLEVILLE) LTD.
WE SPECIALIZE IN RADIO, TV, ANTENNA & WASHER REPAIRS
—FREE PARKING AT REAR—
369 COLEMAN STREET DIAL WO 8-6791

Your Car

Front Tires Key to Good Steering

By EUGENE B. MILMOE

Good steering involves much more than the condition of the actual steering gear and linkage mechanism. Take front tires for example — they must maintain equal contact with the road surface. If one is softer (or flatter) than the other, it will set up more rolling resistance on its side of the car and in forward motion the car will therefore tend to bear (or steer) toward that particular side. This difference in rolling friction will also exist when one front tire is worn a lot more than the other, or has a different type of tread.

This is not to say that tires are the only influencing factors affecting steering control. . .but they are the most common. Other conditions to keep in mind are wheel balance, front end alignment, engine and shock absorber condition. Properly adjusted brakes, balanced linings and front bearing lubrication are obviously important, too.

• • •

C. G. asks: "When spark plugs are constantly oil-fouled, does it mean hotter plugs are needed?"

This could be the trouble — but it might be due to something more serious, such as oil pumping.

• • •

From T. N.: "My '60 sedan loses water but I don't know where. Hoses, hose connections, radiator and cap, and expansion plugs have all been checked out. I've also put newspapers on our garage floor but there's never a damp spot on them."

That leaves two suspects — a head gasket leak or some other leak which occurs only under pressure. A service station may be able to pinpoint it with a pressure test.

• • •

B. H. asks: "Even in summer is it advisable to drive slowly until the engine temperature hits 140 degrees or more?"

It is, if you wish to minimize engine and transmission wear.

• • •

G. R. writes: "After two ruined batteries in the last few months, my generator was condemned and replaced. The new one seems OK, but it's noisy. I can't complain to the service station that installed it because it's 400 miles away where we vacationed."

Check for a loose generator mounting or drive pulley.

Eleven Maple Trees Downed Under Protection

LONDON, Ont. (CP)—Eleven maple trees in nearby Lambeth village fell under the teeth of chain saws Friday as their chief protector appeared in court here on a charge of obstruction.

For the second day police had to pluck children from the branches of the trees bodily before workmen could move in to end a situation that has caused high feelings in the normally peaceful community of 3,500 six miles south of here.

Earle Beattie, a professor of journalism at the University of Western Ontario and chief spokesman for a group that had been trying to save the trees, was remanded on $500 bail until Sept. 15.

He was arrested Friday as he strode to the trees carrying a ladder.

The trees were ordered felled to make way for curbing and widening of a country road, but workmen were foiled in their first attempts Wednesday by children who clambered into the branches and refused to come down.

A dozen police accompanied the workmen Friday, but children ignored their orders to keep clear and made repeated attempts to climb the trees. One refused to move from under a tree and was finally taken away in a police cruiser.

Letter to Firm Is Released By Wishart

TORONTO (CP) — Attorney-General A. A. Wishart said Friday he prevented his Sault Ste. Marie, Ont., law partners from setting up a separate firm to handle government business after he was appointed to his cabinet post.

Denying charges of conflict of interest levelled by J. J. Greene, a candidate for the leadership of the Ontario Liberal party, Mr. Wishart made public a letter he sent to Ontario's official guardian April 2, shortly after he was appointed attorney-general.

He told the official guardian, who represents the estates of infants in certain matters coming before the courts, of the intention of his partners, Bruce Noble and G. F. Nort, to form a separate firm to carry on work as the guardian's agent in the Sault Ste. Marie area.

"While this is legal and proper, I'm taking the position as attorney-general that I would prefer that this new firm be not appointed as agent for your office," said the letter a copy of which Mr. Wishart showed to a reporter.

ABANDON PLAN

He said in an interview he has been informed by his partners that the idea of forming a separate firm has been abandoned.

Mr. Wishart released the letter in denying for the second time charges by Mr. Greene, member of Parliament for Renfrew South, that there is a conflict of interest in the case of Mr. Wishart's firm is representing the Scott Misener Steamship Company in an eviction dispute at Batchawana.

The firm claims ownership to a 226-acre farm at Batchawan, 50 miles north of Sault Ste. Marie, and is seeking to evict 250 Indians living there who claim squatters rights back to 1895.

Mr. Wishart, said Thursday that no department of govern ment has anything to do with the dispute. Only the lands and forests department which collects land tax from the company could be remotely connected, he said.

Miners Refuse Job Switch, Now on Strike

KERESLEY, England (AP) —Two desperately tired coal miners who began a sit-down strike half a mile underground last December have been awake every 15 minutes by mine officials conspiring with an accidents British law.

The two men, Graham Jones, 43, and Jim Pearce, 33, refused a job switch two weeks ago, company officials say, and forfeited a $6 bonus for that week. The men say they won't come up until they get the bonus.

Dr. McGregor Edwards, coal board medical officer, has examined the men daily. He said they were in a state of exhaustion Friday night but determined to continue their protest through the weekend.

Food and drink is sent down to the men every four hours by the national coal board, which runs Britain's Crown-owned coal mines.

Mine officials continued periodic visits to keep the men awake in order to comply with Britain's laws on safety in mines. A coal board spokesman explained the rule against sleeping in the pits was part of the Coal Mines Act passed at the beginning of the century.

MAT COLLECTORS

FOLKSTONE, England (CP) A society of British beer mat collectors—they call themselves tegestologists—has been formed here in Kent. The society would like to hear from anyone with collections of mats printed before the Second World War.

1st & 2nd
MORTGAGE LOANS

1. We Purchase car, boat, Home Improvements
2. Consolidate Debts
3. Any Worthwhile Cause

PHONE
EX 2-8894 — WO 2-5132

WRITE
MORTGAGE FINANCING SERVICES
OF PETERBOROUGH
415-418 Water St., Peterborough
Members of Ontario Mortgage Brokers Assoc.

SPIRIT OF PAST — Both the past and the present have their reserves in the Soviet republic city of Bukhara, Uzbekistan. The city has retained the flavor of antiquity with minarets and domes visible almost everywhere. More modern signs are in nearby areas where huge natural gas reserves have been discovered. (CP Photo)

Samarkand Still Belongs In Spirit to Tamerlane

By JOHN BEST

SAMARKAND (CP) — Lenin and the cosmonauts have a foreign time competing for attention in this ancient city with a name that conjures up visions of Arabian knights and oriental bazaars.

Statues and portraits of the father of revolutionary Russia are duly spotted here and there as in any Soviet city, and helmeted Gagarins and Titovs contemplate the heavens from a score of public billboards.

But somehow they seem out of place in Samarkand, second city of the Soviet republic of Uzbekistan. For Samarkand still belongs in spirit to Tamerlane, who made it the capital of a mighty Asiatic empire in the 14th and early 15th centuries.

The mayor, Rakmat Yulmatov, likes to dwell on modern statistics—Samarkand has 250,000 people; this year it's building 15,000 new apartments; it has 57 industries including one making tractors, another making cinema equipment and a third turning out super-phosphates for agriculture; and it has in recent years become an important scientific research centre.

STRESS THE PAST

But when it comes time for sightseeing, chances are the English-speaking guide will concentrate on the antiquities, especially those relating to Tamerlane, who was born not far away and who lies buried here.

Another place where the past seems to overshadow the present is Bukhara, 150 miles west of Samarkand. It has retained the flavor of an Eastern city, with mosques at almost every turn, although most now are closed or being used for purposes other than religion.

Economically, Bukhara has become important as the centre of a large natural gas industry. Reserves in nearby fields are said to be astronomical. A pipeline is being built to carry gas 1,500 miles north to the Ural industrial region.

Samarkand, apart from its antiquities, is best known as the home of the U.S.S.R. Caracul Breeding Research Institute. Caraculs are small lambs, usually black but sometimes grey or brown, raised in the Asiatic drylands principally for their fur.

Caracul culture is the only activity now possible in most of arid Uzbekistan There are 200 co-operatives and 50 state farms in the republic engaged in raising them. The institute itself has under its control farms with a caracul population of 500,000 out of the total of 13,000,000 in all of Uzbekistan.

FEW TOURISTS

An industry that has been sadly neglected here, and in Uzbekistan generally, is tourism. Last year 230 tourists visited Samarkand; this year it's hoped 1,500 will.

To help develop the tourist industry, says Mayor Yulmatov, Moscow is providing 1,000,000 rubles for a new 310-room hotel.

Fifty per cent of the income from tourism is earmarked for restoration of old buildings and monuments and religious shrines appears casual and perfunctory, at best. Many of the old monuments and religious are simply falling into ruin.

One centre that isn't being allowed to fall to pieces, however, is the Gur Amir, built 5½ centuries ago as the mausoleum of Tamerlane. Here he lies with his two sons, a grandson and his spiritual adviser, Mir Seid Berekeh.

A small light casts a glow over the burial chamber. Outside, in the courtyard, is Tamerlane's throne, carved in grey marble.

Only the occasional group of visitors passes by.

WET HEAT

VANCOUVER (CP) — City residents who heat their homes with natural gas are getting higher gas bills this summer. The B.C. Hydro and Power Authority says gas bills in June were on an average about $1 higher than in recent years..because of the unusual amount of wet weather. July and August bills are also expected to show residents used more heat than usual.

$439,600,000 Surplus Shown In Four Months

OTTAWA (CP)—The federal government's financial operations ran up a surplus of $439,600,000 during the first four months of the current fiscal year compared with a $52,100,000 surplus in the same period last year, Finance Minister Gordon reported Friday night in his monthly financial statement.

In July, latest month reported, the surplus was $88,400,000 on revenues totalling $635,900,000 and spending of $547,500,000. Last year the July surplus was $33,000,000.

For the April-July period this year revenues were $2,407,500,000 and spending $1,967,900,000. A year earlier the figures were $1,952,200,000 for revenue; $1,901,100,000 for spending.

Traditionally, however, federal bills tend to pile up towards the end of the fiscal year and Mr. Gordon has forecast a budgetary deficit of $455,000,000 this year, compared to a deficit of $619,000,000 in 1963-64.

CAUTION!

LEARN TO DRIVE WITH CONFIDENCE

CENTRAL DRIVING SCHOOL offers

1. Government Licensed Instructors with special schooling Course from the Department of Transport, Toronto.
2. You complete the entire course with the owner of the Driving School. Mr. Ed Lott, who has had 5 years' instructing experience.
3. Standard Size cars insured for instruction — (1964) Pontiac, stick shift; and Chevrolet Impala, automatic. Both are dual controlled.
4. Well insured for your protection with local firm. Special coverage on students
5. No reason for embarrassment. Cars are not marked by signs or lettering.

FOR INFORMATION ANYTIME CALL

CENTRAL DRIVING SCHOOL

200 Front Street — Belleville — WO 2-5355

Locally Owned and Operated

Successful Living

Known Fact Gang Members Were Cheated Children

DEAR DORIS: Something that's bothering me is the number of children who come home from school to an empty house, get the key from the hiding place, let themselves in, get bread and jam or peanut butter and go out again to run about the neighborhood like a lot of stray dogs till 6 p.m. or 7 p.m. Then Mommy and Daddy arrive home irritable from the rat race.

One wee ten-year-old said, "I'm afraid of the empty rooms, but Mom and Dad must work for money. Gee, I wish my Mommy was home when I came from school. I get scared."

Then, Miss Clark, you know the rest of the story. They go to a neighbor's, she gets rid of them so they go to another and another. The only children they can find to accept them till their parents come home are derelicts or hoodlums where they get in bad.

DORIS CLARK

I feel parents should be forced to see that someone is home when the child arrives from school. No wonder children are confused, mixed up. They feel rejected, unloved and unwanted, so they fill up with resentment against their parents and society who have treated them so. They join gangs for the attention they never get at home.

They talk of parents loving their children, but there are those who do not, believe me.—ONE WHO LOVES CHILDREN.

DEAR ONE: It's a known fact that most gang members were cheated children. Cheated of the love and security of a serene home with a mother in it. Cheated of somebody to come home to: a somebody who said "Hello, Johnnie. I'm here. Have an apple!"

Nine times out of ten Johnnie then runs out to play. But she's there!

• • •

DEAR DORIS: I am in love with a boy three years older than me. It's hard to believe when you look at our ages. I'm also getting fonder of another boy who is only a year older. I know they both like me.

I think they're both cute and polite and nice but don't know which one to go with. They've both asked me. What should I do? —ANXIOUS TO KNOW.

DEAR ANXIOUS: In love, little girl? Then am I to believe that "love" makes the heart grow fonder for somebody else? If you didn't read my second, "What Is Love?", which appeared recently, write in for it, enclosing ten cents and a stamped, self-addressed envelope.

CONFIDENTIAL TO HATTER: The hat to go with a round face should be one which counteracts the impression of roundness. That is, the crown should be high. The brim, if any, should be wide; perhaps tilted. I would not recommend a pill box.

Your best idea is to go to a hat store or department and have the hat buyer help you to select a style which will do you justice.

(Doris Clark, Master of Social Work, is a graduate of McGill, Toronto and McMaster universities, and has had broad experience in social work. If you would like help with your problems, write to her in care of this newspaper, enclosing a stamped, self-addressed envelope.)

CARPENTRY
CALL
BERT HILES CONSTRUCTION
FOR FINE WORKMANSHIP — DIAL WO 2-6199

JOIN THE CROWD!!

ENJOY AN A & W BURGER TONIGHT!

A & W DRIVE-IN

173 DUNDAS ST. EAST

Ontario Intelligencer SPORTS

Pinch Hitting

By GARRY ALEXANDER

Swimmers of the Quinte area and fans alike are in for quite a thrill this coming Wednesday night at the Belleville Kinsmen pool.

Canadian National Indies' diving champion and one of Canada's top representatives at Olympic meets, Judy Stewart, will headline a gala water show there.

All the grace and excitement of championship diving and the beauty of synchronized swimming will be on display in what appears to be the best-yet in the series of annual fall swim shows here.

Miss Stewart will be accompanied by two other Canadian diving champions—but their performance will form only part of the show.

Don Webb, well known in this area, will also star in the diving exhibitions, as well as presenting a comedy routine with Lorne Ryan and Bill Kneshaw. This trio calls itself "the diving maniacs," and from all reports the boys are just as funny as they are good.

A big crowd which attended the show last fall will remember the Peterborough Ornamentals, a widely acclaimed group of synchronized swimmers. They will be back for a repeat performance Wednesday.

Along the same lines will be a performance by the Ontario duet champions.

Getting back to Webb for a moment, it might be pointed out that he is the former world high diving champion, losing his title this week in stiff competition at the Canadian National Exhibition. Don is married to a Belleville girl, Mary Ann Ray, and has appeared here before in both diving and trampoline exhibitions.

While Miss Stewart's performance will be the highlight of the show, it is not an "all-import" affair. Local swimmers will also be seen in action. Awards will be presented throughout the evening to all swimmers who have participated in the summer program at the pool.

The show will get under way at eight o'clock Wednesday evening and a large crowd is expected to turn out to see Miss Stewart, one of the world's top divers, in action.

* * *

Another rainy weekend will drive local sportsmen just about off the deep-end—and after a quick glance at the sports schedule, it's easy to figure out why.

The Quinte Hydroplane regatta is currently in full swing at Zwicky's Island, with final heats and trophy presentations slated for around five o'clock this afternoon.

The Quinte Driving and Riding Club, after a washout last Saturday, has another top harness card lined up for the Fairgrounds tonight, at 8.00. A number of top horses, including Black Diamond Stakes winner, "Fine-L-Touch," will be running for the money.

The city's two top softball squads face do-or-die situations in OASA playdowns.

Ellis Juniors hope to cut down the powerful Oshawa Scugog Cleaners' team in the second game of their Junior "A" series, at the CNRA Park this evening at 8.30. The chore won't be an easy one, since Oshawa has an excellent team, but don't count the battling Ellis boys out yet.

Sunday afternoon, at four o'clock, Trudeau Motors make their second run at Kingston TAS Men in senior "B" action. Also down 1-0 in the series, Trudeau are confident they can "take" big Bube VanHooser and his mates to square it. That game, too, is slated for the CNRA diamond.

Back to Ellis Juniors, this time the baseball edition: Oshawa will again supply the action, and again with a one-game lead, in tomorrow's OBA playoff tilt at the Fairgrounds. Game time is 1.30 and if Belleville can win the first tilt, the deciding game will follow as part of a twin bill.

Canniffton's Int. "C" baseballers open an OBA series at home against Campbellville this afternoon at 2. Sunday, the same team meets Fetboro on the latter's diamond in the seventh and deciding game for the South Hastings crown, also at 2.00.

Down Kingston way, Belleville Panorama meet the strong Italia club there in soccer action tonight at 8.30, while Trenton Commercial Printers go there for the final and deciding game of their OASA Int. "A" series Sunday, at 2.00 p.m.

Lawn bowlers are busy, too, with Trenton's Benedict-Proctor men's doubles tournament being played at the Belleville club all day today. Some 60 entries are taking part.

- The Sports Calendar -

SOFTBALL
Tonight — OASA Junior "A" playdowns: Oshawa Scugog Cleaners at Ellis Juniors, at CNRA Park, 8.30.
Sunday — OASA Senior "B" playdowns: Kingston T.A.S. Men vs Belleville Trudeau Motors, at CNRA Park, 4.00 p.m.
Sunday — OASA Int. "A" playdowns: Trenton Commercial Printers at Kingston, 2.00 p.m.
Monday at Int. Finals: Belleville Ellis Juniors vs Tweed Lombards, at McCloskey, 8.15 p.m.
Monday — Connecticut finals: Lightfoot Constructors at Stanley Lamberger's, at Alemite Field, 6.30 p.m.
BASEBALL
Today — OBA Int. "C" playdowns: Campbellville at Canniffton, 2.00 p.m.
Sunday — OBA Junior "A" playdowns: Oshawa vs Belleville Ellis Juniors, if double-header, if necessary, at Fairgrounds, 1.30 p.m.
Sunday — South Hastings finals: (To game), Canniffton at Foxboro, 2.00 p.m.
BOAT RACING
Today — C.R.F. and A.P.R.A. sanctioned meet at Belleville's Zwicky Island, 10.00 a.m.
SOCCER
Tonight — Kingston District league: Kingston Italia vs Belleville Panorama, at Kingston, 8.30.
HARNESS RACING
Tonight and every Saturday, Quinte Driving and Riding Club meet at Belleville Fairgrounds, 8.00 p.m.
TRAP AND GUN
Quinte Trap and Gun Club shoot every Sunday, 12.30 a.m.; every Wednesday, 6.30 p.m.
SWIMMING
Wednesday — Diving and synchronized swimming, featuring Judy Stewart, at Belleville Kinsmen pool, 8.00 p.m.
MINOR BASEBALL
Monday — Bantam finals: Barriere vs Par Dale, (Park Dale), 6.00 p.m.

Three Behind Archer

'Old Man' Ben Hogan Bids For Jackpot

By BERNIE KENNEDY

BIRMINGHAM, Mich. (AP)—The wee ice man sent shivers up the spines of golf's strong young men today.

With the third round coming up in the $200,000 World Golf Championship, there was the great Ben Hogan just three shots back of the leader, young George Archer, and giving no indication he might be ready to fall.

Hogan, is 52, in semi-retirement for almost 10 years, yet was one of the greatest players in the world from tee to green.

If Hogan could putt, they said, he could still win the big championships. How Hogan can putt, and he proved he is able to still play golf good enough to win.

In a drenching rain, Hogan sank putts of 35 and 40 feet on the 14th and 17th holes, respectively, for a second-round 70.

Making him even more formidable is the fact he is playing on the same course—only easier —where in 1951 he won the third of his four Open championships, shooting one of the two sub-par rounds of the four days.

Archer, the 24-year-old ex-cowboy from Houston bothered him a bit as he soared to a 67 for a total of 139 and a one-stroke lead over PGA winner Bobby Nichols and Briton Peter Butler.

Two strokes back were Arnold Palmer, Australian Kel Nagle and Richard Sikes. Palmer shot a 71 on the second round.

Tony Lema and Chi Chi Rodrigues were bunched in the group at 142, while Gay Brewer and U.S. Open winner Ken Venturi were at 144.

Of the 72 golfers in the international starting field of 155 qualified for the final two rounds with cuts of 148 and better.

Torontonians Al Balding and Alvie Thompson made it. Balding had a 146 and Thompson stayed in with 147.

Wilf Homenuk of Winnipeg carded 150 in the two rounds, George Knudson of Toronto shot 151 and Moe Norman of Toronto 160.

Nick Weslock of Toronto, Canadian amateur champ and the only amateur in the tournament, shot 153.

Frank Whibley of Kitchener, Ont., carded 82 Friday for a two-round total of 168 and Bill Wright of Edmonton picked up during the second round.

Sam Mele To Manage Red Sox ?

MINNEAPOLIS (AP) — Minnesota manager Sam Mele and club president Calvin Griffith shrugged off Friday a report that Mele is heading to Boston Red Sox as manager in 1965.

"All I can say is nobody has contacted me, and I certainly haven't or don't need anybody about it," Mele replied when asked about a front-page story in the Minneapolis Star.

"I'm very happy with my job here," Mele said.

Griffith was there to get permission from Mr. Griffith to talk to me, and as far as I know nobody has asked for that permission."

Griffith confirmed this point. Mele has been signed on a year-to-year basis by Griffith since he became Minnesota manager in 1961, taking over from Cookie Lavagetto.

Yesterday's Stars

By THE ASSOCIATED PRESS

Pitcher — Sonny Siebert, Cleveland, scattered seven hits and evened his record at 5-5 in the Indians' 4-1 victory over Kansas City.

Batting — Smoky Burgess, Pittsburgh, smashed a three-run homer that capped a four-run rally in the ninth inning and gave the Pirates a 4-3 triumph over National League - leading Philadelphia.

Baseball Standings

By THE CANADIAN PRESS

National League

	W	L	Pct.	GBL
Philadelphia	77	50	.606	—
Cincinnati	70	56	.556	6½
San Francisco	71	58	.550	7
St. Louis	69	58	.543	8
Milwaukee	65	62	.512	12
Pittsburgh	63	63	.500	13½
Los Angeles	62	64	.492	14½
Chicago	58	70	.453	19½
Houston	56	72	.438	21½
New York	44	84	.344	33½

Friday's Results

New York 12 Chicago 10
Philadelphia 2 Pittsburgh 4
San Francisco 3 Milwaukee 2
Los Angeles 3 St. Louis 5
Houston at Cincinnati ppd

Probable Pitchers Today

Philadelphia (Mahaffey 11-6) at Pittsburgh (Friend 10-14)
San Francisco (Herbel 8-8) at Milwaukee (Sadowski 8-8)
New York (Cisco 5-13) at Chicago (Koonce 3-4)
Houston (Larsen 1-6 and Nottebart 6-8) at Cincinnati (Tsitouris 5-6 and O'Toole 13-8)
Los Angeles (Reed 1-2) at St. Louis (Gibson 11-10)

Games Today

San Francisco at Milwaukee (2)
Houston at Cincinnati (2)
Philadelphia at Pittsburgh
Los Angeles at St. Louis
New York at Chicago

Games Monday

Los Angeles at St. Louis (N)
(Only game scheduled)

American League

	W	L	Pct.	GBL
Baltimore	78	51	.605	—
Chicago	79	53	.598	½
New York	72	54	.571	4½
Detroit	70	53	.526	10
Minnesota	64	65	.496	14
Los Angeles	60	68	.469	17½
Cleveland	63	66	.488	15
Boston	59	71	.454	19½
Washington	52	79	.397	27
Kansas City	48	81	.372	30

Friday's Results

Chicago 2-3 Baltimore 1-4
Boston 5 New York 3
Washington 3 Minnesota 1
Cleveland 6 Kansas City 1
Detroit 12-8 Los Angeles 1-7

Probable Pitchers Today

Chicago (Pizarro 17-6) at Baltimore (Pappas 11-5) (N)
Boston (Wilson 11-10 and Morehead 2-2) at New York (Bouton 14-11 and Ford 13-5) (TN)
Detroit (McLain 3-4) at Los Angeles (Chance 15-6) (N)
Cleveland (Tiant 7-2) at Kansas City (Bohanby 4-13)
Washington (Osteen 12-10) at Minnesota (Stigman 6-13)

Games Sunday

Boston at New York
Chicago at Baltimore
Washington at Minnesota
Cleveland at Kansas City 2
Detroit at Los Angeles

Games Monday

Washington at Minnesota
(Only game scheduled)

International League

	W	L	Pct.	GBL
Jacksonville	82	51	.599	—
Syracuse	81	57	.587	1½
Rochester	74	62	.544	7½
Buffalo	71	70	.542	8
Toronto	70	66	.515	11½
Columbus	56	78	.426	23½
Richmond	49	89	.423	34
Atlanta	49	86	.363	32

Friday's Results

Toronto 4 Rochester 3
Buffalo 1 Syracuse 5
Richmond 0 Atlanta 3
Columbus at Jacksonville, ppd

Games Today

Columbus at Jacksonville (2)
Toronto at Rochester
Buffalo at Syracuse
Richmond at Atlanta

CANADIANS LOSE

MONTREAL (CP) — New Zealand defeated Canada 2-1 Friday night in Junior Davis Cup tennis action to clinch third place in the tournament that started last Monday. The United States and Mexico, both undefeated, play off today to determine the first- and second-place finishers. Canada took fourth place.

'Fight Will Go On' - Promoter

WBA Bans Liston-Clay Rematch

NORFOLK, Va. (AP) — The World Boxing Association voted Friday to ban a Cassius Clay-Sonny Liston return bout for the heavyweight championship and said the world title would be stripped of his world crown if he goes through with the match.

"In the eyes of the WBA this would be no championship match," said U.S. commissioner Abe Greene.

He said the state accepting the bout would be suspended from the WBA, and the same suspension would apply to any individuals connected with it.

"If a non-member state puts on the match," Greene said "all boxers and managers and all others associated in WBA activities would be directed not to do business in the suspended state."

In a stormy morning session, delegates voted 27-2 not to approve the match. Kentucky and Nebraska cast the dissenting votes but later reversed their decision to put the convention into unanimous accord on the issue.

Despite the WBA ban, International Promotions, "Somewhere in the United States, the fight will go on in November."

"Now that Liston has been ruled out," he continued, "who is Clay going to fight? Floyd Patterson? Doubtful. Eddie Machen? Who's going to promote Clay against one of them?"

The WBA refused sanction of the fight because of its ban on return-bout clauses. Liston has been dropped from the WBA ratings and there's no indication he will be reinstated. It is believed Ernie Terrell will be moved up as the No. 1 contender.

States not members of the WBA are New York, California, Florida, Arkansas, Delaware, Georgia, Iowa, Kansas, Nebraska, New Hampshire, Oklahoma, South Carolina, South Dakota and Wyoming.

New York and California already have disapproved the match.

Healey Fans 21 In Tweed Victory

NAPANEE (Special) — "Flamingo" Blaine Healey was at his strikeout best here last night while pitching Tweed Lombanks into the next round of the OABA Intermediate "C" playdowns.

Healey struck out 21 batters and his mates made the most of opposition errors as Lombanks clipped Battersea 7-3 in the third and deciding game of the series.

Lombanks will meet the Madoc-Frankford winner, in the next series.

Tweed scored twice without a hit in the first inning and never trailed as Batterseas cut the lead to 4-3 after seven innings.

Healey gave up five hits and walked a pair but his 21 strikeouts never gave the losers a chance to rally.

McMahon also allowed just five hits on the Battersea mound but six errors helped Tweed to the win. McMahon fanned six and passed two.

Lorne Carleton got two of the Tweed singles, with one each for Don LeSage, Ray LeSage and Garry Gorr.

Tweed's home run was the big blow for Batterseas.

Peterborough 210 000 121—7 5 2
Batterseas 100 200 000—3 5 6
Batteries: B. Healey and G. Gorr; McMahon and Darling.

100-Foot Dive Don Webb Avoids Bad Injury

TORONTO (CP) — Defending champion Don Webb of Toronto failed to complete a flying back somersault Friday but has straightened in time to hit the water safely from the 100-foot level at the Canadian National Exhibition's world professional high diving championship.

Webb, competing in the fifth day of the championship which started at the 60-foot level Monday and progressed 10 feet each day, was unable to complete the back section of the dive that won him the title last year.

But the 31-year-old Webb hit the water feet first and waved to the fans as he surfaced. He was not awarded any points for the dive and fell to 14th in the points standings.

John Deininger of Seattle holds a narrow lead over 13 going into the finals today from the 110 - foot level with 933 points. A total of 945.00 is at stake, which includes a first prize of $2,500 and a second prize of $1,500.

Dave Casper of Overland, Mo., is second in the competition with 926 points. Other finalists of Waterloo, Ont. ,is the top Canadian with 730.

PLAN 43-MAN TEAM

NEW DELHI (AP) — India will send a 43-member contingent to the 1964 Olympic Games in Tokyo, it was announced Friday. The Indians will compete in field hockey, track and field, wrestling, rifle shooting, swimming and boxing.

Midgets Still Popular Hady Pins Own Shoulders

By GARRY ALEXANDER
Staff Sportswriter

Jim Hady forgot the "Gentleman" part of his name last night and tried to beat Professor Hiro at his own game.

Hady almost turned the trick, too, in a roughhouse main bout at the weekly wrestling show, but right about now he's probably still trying to figure out what happened.

Hiro and Hady had split the first two falls and our hero ripped into Prof. Hiro with murder in his eye entering the rubber round. He hammered manager Fred Atkins' pride and joy around the ring with body slams, hoisted him high in the sky and dropped him back with his favorite, a standing shoulder drop.

Into the corner dove Hiro and Hady latched onto him from behind. Both went to the mat, with Hady apparently in command of the situation, going for a shoulder pin.

Referee Joe Golioh lost no time in counting to three—only one thing was amiss. While Hady was planning his fellow wonders, his own were also pressing the mat and they were the target of Mr. Golioh's three count.

Hiro and Atkins celebrated with a short victory dance while Hady scratched his head in bewilderment.

Hady deserved a better fate. He came right back after taking plenty of Hiro judo chops in the first fall and gave the Japanese wrestler as much as he took in the knock-down, belt 'em action. Hiro finally got the opening nod with a couple of tremendous Judo blows to the throat after tossing Hady off the ropes.

That fall took 23 minutes but Hady wrapped up the second one in short order, using a series of body slams off the ropes and finishing Hiro with his shoulder drop after shaking off a few judo licks. The fall took just four minutes and the final was over in half that time.

The midget tag-team bout, moved into the final slot on the card, was jolly good fun for all concerned, as usual, and helped boost the attendance.

Pancho Lopez and sidekick Farmer Pete won the third and deciding fall when Lopez caught Irish Jackie in an airplane spin. Jackie, and partner Billy the Kid, had pinned the opener when The Kid leaped on Lopez from the top rope while his partner held him in place. Lopez had fought the "battle of the short tag rope" for 12 minutes while Farmer took a beating before finally getting the bout for the "good guys" in the second fall. DiPaolo re-topped the first bout of the evening over Glen Lenning, although "The Pro" has forgotten a few of his tricks.

Gold Medal Rowers Eliminated

NEW YORK (AP)—Four gold medal winners in past Olympic Games were eliminated Friday in the repechage — second-chance—heats in the trials for the U.S. Olympic rowing team.

A fifth, air force Capt. Wayne Frye, earned a place in Saturday's finals but not in the event in which he won his medal.

Frye, who was a member of the victorious Navy eight in the 1952 Olympics, teamed up with Richard Schwartz of the New York Athletic Club in the pair with coxswain event and won the second trial heat in the fairly good time of 7:31.5.

Eliminated in the pairs without coxswain were two teams of former Olympians Chuck Logg, a 1952 pairs winner, and another 1952 Navy oarsman, Capt. Henry Proctor, representing the NYAC, and the Yale pair of Charles Grimes and Don Beer, both of whom rowed in the 1960 Olympic eight, were beaten.

Friday's repechages filled out the five events being contested this week. The double sculls finalists were determined in Thursday's heats.

Qualifying with Frye and Schwartz in the single heat of the pairs with coxswain were one entry from the College Boat Club of Philadelphia and two from the Laconia, N.H., Rowing Association.

Soccer Results

LONDON (Reuters)—Results of soccer league matches played Friday night in the United Kingdom:

ENGLISH LEAGUE

Division 4

West Ham 2 Nottingham 2

Division III

Carlisle 2 Brentford 1
Queen's PR 2 Scunthorpe 1

STAR'S MOTHER DIES

WOONSOCKET, R.I. (AP)—Mrs. Catherine A. Farrell, 78, mother of Metropolitan Opera soprano Eileen Farrell, died Thursday at her home.

SENIOR "B" PLAYOFFS
2ND. GAME
TRUDEAU MOTORS
vs.
KINGSTON T.A.S. MEN
C.N.R.A.A. PARK
Sun. Aug. 30 - 4 p.m.

NOTICE
RENTAL OF ICE TIME —
BELLEVILLE ARENA
Any organization wishing to rent ice time on a seasonal basis at the Belleville Memorial Arena during the forthcoming winter, must submit their application to the Arena Manager no later than 12 noon September 8th, 1964.

SEE THE NEW ...
KIRK KOVE
SKI SHOW
Cyprus Gardens and Canadian Professionals
NEW FOR '64
Boat Sailing
Log Rolling Skipper Show
Dazzling New Clear Acts
One Foot Ski Antics
Along with our regular Chorus Line on Skis — jumping — pyramids.
Come Early

● Picnic Area
● Dining Room ● Beach
Every Sun. & Wed. 2 p.m.
Between Kelsdar and Eharbot Lake turn off (Hwy. 7) at Kenebec Rd. N.
Fun For The Whole Family

SUNDAY, AUGUST 30
WATER SKI JUMPING CONTEST
NORTH FRONT ST.

RENT or LEASE
YOUR NEXT CAR
FROM A NEW CAR DEALER
MEMBER
LEASE LEADERS of Cars IN THE WORLD
HE HAS SEEN IN THE TRANSPORTATION BUSINESS THAT THIS CAN GIVE YOU BETTER PERSONALIZED RENT
RENT
• FOR BUSINESS OR PLEASURE
• FOR WEEKENDS OR VACATIONS
• FOR PEAK WORKLOADS—Extra Cars for Extra Jobs
• FOR SPECIAL Occasions
• FOR LADIES—By the Hour For that Downtown Sale or the Bridge Club Meeting
LEASE
• FOR ONE LOW MONTHLY PAYMENT
• TO RELEASE CAPITAL
• FOR POSSIBLE TAX ADVANTAGES
• PLANS TAILORED TO MEET YOUR NEEDS
• YOUR CHOICE OF NEW CARS
• RELIABLE TRANSPORTATION
FOR INFORMATION:
ELLIOTT MOTORS
(BELLEVILLE) LTD.
DIAL WO 2-4534

Orioles, Sox Split But Yanks Beaten

Baltimore Still Tops

By MURRAY CHASS
Associated Press Sports Writer

Hank Aguirre is notorious for his inability to hit a baseball. Norm Siebern is noted for his conspicuous nature.

Both stepped out of character Friday night.

Aguirre, reputed to be the weakest hitting pitcher in the majors, was hitless in 41 times at bat this season until he bashed a single and drilled a three-run double in Detroit Tigers' 12-1 victory over Los Angeles Angels in the first game of their two-night doubleheader.

The walls of inconspicuous fame came tumbling down on Siebern as he committed an error that led to Chicago White Sox' 2-1 triumph over Baltimore Orioles in the first game of their doubleheader.

Sensations in the spotlight, but in a more favorable manner, Siebern slammed a two-run homer in the Orioles' 8-3 second-game victory. The split enabled the Orioles to remain the first place in the American League, one-half game ahead of Chicago.

The Orioles led 1-0 behind rookie Wally Bunker's two-hitter going into the ninth inning of the opener. Pinch hitter Gene Stephens hit a routine grounder to second base. Jerry Adair flipped to Siebern, but the first baseman dropped the ball.

SINGLE PLATES PAIR

A walk to Jim Landis and a late throw on a sacrifice bunt loaded the bases before Floyd Robinson lined a single to center field, driving in two runs.

Siebern's homer in the nightcap, off starter John Buzhardt in the third inning, broke a 1-1 deadlock and put the Orioles ahead to stay.

In other AL games, Detroit completed a sweep of their doubleheader with an 8-7 nightcap victory over the Angels. Boston Red Sox outslugged New York Yankees 8-3, Cleveland Indians defeated Kansas City Athletics 4-1 and Washington Senators trimmed Minnesota Twins 3-1.

Bunker held the White Sox hitless for 6 2-3 innings of the first game until Pete Ward singled. He wound up losing his fourth game against 13 victories. Gary Peters, who gave up only a fifth-inning homer to Earl Robinson, brought his record to 15-7.

The Orioles broke out in a power barrage behind Steve Barber in the nightcap. Brooks Robinson singled, Siebern hit a two-run blast with his 22nd homer in the third and Sam Bowens connected with two on in the fifth.

FORCED TO LEAVE

Aguirre ended his batting average to .045 with his rare safety in support of the one-hitter he hurled through seven innings before he was forced to retire with a pulled leg muscle. The victory was only his fourth in 11 decisions but his second in six days.

Don Demeter, who earlier drove in two runs, knocked in the winning run in the second game with a seventh-inning sacrifice fly. Norm Cash, who batted in four first-game runs, collected three hits. Jake Wood-cock's two-run single capped a five-run rally for the Angels in the fifth, giving them a temporary 7-6 lead.

Al Downing appeared on his way to a victory over the Red Sox until he became wild and walked Ed Bressoud and Jim Smith in the seventh inning. Felix Mantilla followed with his 21st homer, wiping out a 3-1 Yankee lead. Dick Stuart added his 30th home run in the eighth.

Sonny Siebert scattered seven hits and socked his first major league homer for the Indians. Chico Salmon also smashed a Cleveland homer and Dick Howser stole home for another tally.

A boot by Minnesota's Rich Rollins led to two Senator runs in the sixth inning. Chuck Hinton was safe on the miscue that followed Ed Brinkman's single. A wild pitch helped the runners along before Don Lock's grounder and a single by Roy Sievers brought them home.

Major League Leaders

By THE ASSOCIATED PRESS

National League

	AB	R	H	Pct.
Clemente, Pitts.	497	73	171	.344
Santo, Chicago	482	72	155	.322
Williams, Chi.	510	78	167	.327
Aaron, Mil.	506	92	164	.324
Carty, Mil.	322	50	106	.317

Runs—Mays, San Francisco, 99; Allen, Philadelphia, 96.

Runs Batted In—Santo, 94; Boyer, St. Louis, 93.

Hits — Clemente, 171; Williams, 164.

Doubles — Maye, Milwaukee, 35; Williams, 32.

Triples — Santo, 10; Pinson, Cincinnati and Callison, Philadelphia, 8.

Home Runs—Mays, 39; Williams, 37.

Stolen Bases—Wills, Los Angeles, 39; Brock, St. Louis, 36.

Pitching — Koufax, Los Angeles, 17-2; Running, Philadelphia, 14-4, .778.

Strikeouts — Koufax, 223; Drysdale, Los Angeles, 189.

American League

	AB	R	H	Pct.
Oliva, Minn.	542	96	179	.330
Mantle, N. York	363	67	112	.309
Robinson, Balt.	487	86	149	.306
Freehan, Det.	423	58	126	.298
Kaline, Det.	431	66	130	.302

Runs—Oliva, 96; Howser, Cleveland, 88.

Runs Batted In — Killebrew, Minnesota, 96; Stuart, Boston, 95.

Hits — Oliva, 179; Robinson, Baltimore, 167.

Doubles — Bressoud, Boston, 35; Oliva, 34.

Triples — Versalles, Minnesota, 9; Yastrzemski, Boston, and Fregosi, Los Angeles, 8.

Home Runs — Killebrew, 42; Powell, Baltimore and Colavito, Kansas City, 31.

Stolen Bases — Aparicio, Baltimore, 48; Wels, Chicago and Davalillo, Cleveland, 17.

Pitching — Peters, Baltimore, 13-3, .813; Pizarro, Chicago, 17-4, .739.

Strikeouts — Downing, New York, 174; Chance, Los Angeles, 156.

Football Standings

By THE CANADIAN PRESS

Western Conference

	W	L	T	A	Pts
B.C.	3	0	1	76	32 7
Sask.	3	2	0	129	90 6
Calgary	3	2	0	113	71 6
Winnipeg	1	3	1	125	132 3
Edmonton	0	4	0	36	184 0

Friday's Result
Edmonton 3 Regina 56

OEDIPUS FILM

The noteworthy Canadian film, Oedipus Rex, made in 1957, was based on the 1956 Stratford, Ont., stage production of Sir Tyrone Guthrie.

"Sure I've got some, but you realize it's a little late in the season for them, don't you?"

Giants Nip Braves

Burgess Stalls Phillies' Pennant Drive

By DICK COUCH
Associated Press Sports Writer

Smoky Burgess hadn't circled the bases in 5½ months but his 37-year-old legs had no trouble making the trip.

Burgess, Pittsburgh's scout, veteran catcher, rifled a home run—only his second of the season—and the three-run, ninth-inning shot lifted the Pirates to a 4-3 victory over the National League - leading Philadelphia Phillies Friday night.

The round man unloaded against reliever Ed Roebuck, capping a four-run rally in the ninth that temporarily snagged the Phillies' pennant drive.

Burgess, a .299 lifetime batter nearing the end of a 15-year major league career, had not homered since June 13. He had driven in only 11 runs and was struggling at a .240 batting clip while playing infrequently behind No. 1 catcher Jim Pagliaroni.

The loss, Philadelphia's third in 10 games, trimmed the Phillies lead to 6½ games over the runner-up Cincinnati Reds, whose game with Houston Colts was rained out.

Third - place San Francisco Giants nipped Milwaukee Braves 3-2 on Lee Maye's ninth-inning error, St. Louis Cardinals topped Los Angeles Dodgers 5-3 behind southpaw Ray Sadecki and New York Mets outslugged Chicago Cubs 12-10.

WEAKENED IN NINTH

Philadelphia's Jim Bunning, seeking his sixth straight victory and 12th of the season, had a three-hitter and a 2-0 lead going into the ninth. Bill Virdon led off with a bloop single to centre and, one out later, Jerry Lynch drew a walk.

Roebuck replaced Bunning and Willie Stargell hit his first pitch for a run-scoring single. Tony Taylor hit into the right field stands.

Bunning starred the Phillies' two-run eighth with a single, the fifth hit off Joe Gibbon, took second on Cookie Rojas' single and scored on Johnny Callison's double. Rojas also scored while Callison was being run down between second and third.

Milwaukee's Maye let Del Crandell's single get by him in the ninth and Jim Davenport raced home from first base with the Giants' winning run. Loser Wade Blasingame walked Harvey Kuenn in the sixth and Willie Mays' crashed a homer for a 2-2 tie after Joe Torre's two-run homer in the second had put the Braves in front.

Bill White hit a three-run homer in the Cardinals' five-run third inning that erased a 2-0 Dodger lead. Sadecki, touched for a two-run homer by Willie Davis in the first inning, checked the Dodgers on five hits thereafter for his 11th triumph.

The Mets snapped a 10-10 tie in the eighth on Joe Christopher's two-run single off the Cubs and won for the ninth time in their last 11 games. Ron Hunt singled home two runs before Christopher delivered the go-ahead run. Jim Hickman doubled the last run in.

Baseball Scores

By THE CANADIAN PRESS

National League

Phila.	000 000 030 — 3	6	1
Pittsburgh	000 000 004 — 4	6	0

Bunning, Roebuck (4-3), (9) and Triandos; Gibbon, Sisk (8), Face (5-3) (9) and Burgess. HR: Pgh—Burgess (3).

San Fran.	000 002 001 — 3	5	0
Milwaukee	020 000 000 — 2	7	1

Perry, O'Dell (5-6) (7) and Crandall; Blasingame (3-4) and Bailey. HR: SF—Mays (30); Mil—Torre (16).

Los Angeles	200 000 001 — 3	6	2
St. Louis	005 000 00x — 5	7	1

Ortega (6-6) Brewer (8) and Camilli; Sadecki (16-9) and McCarver. HRs: LA — W. Davis (9); StL—White (17).

New York	000 300 040—12	19	0
Chicago	200 100 000—10	14	0

Fisher, Wakefield (3) Kroll (4) Bearnarth (5) Jackson (8-10) (5) Hunter (9) and Cannizzaro; Buhl, L. Burdette (3) Elston (2-3), (8) Flavin (8) Slaughter (9) and Hundley. HRs: NY — Christopher (14) Altman (7) Kranepool (8); Chi Banks (17) Gabrielson (4).

American League			
Chicago	000 000 002—	2	10
Baltimore	000 010 000—	1	42

Peters (15-7) Fisher (9) and Martin; Bunker (13-4) Haddix (9) Hall (9) and Brown. HR: Baltimore — Robinson (20).

Chicago	100 001 010—	3	90
Baltimore	103 040 02x—	8	11 2

Pizarro (16-6) Talbot (4) and Baumann (5) Fisher (7) and McNertney, Carreon (7); Barber (9-10) Miller (6) and Lau. HRs: Bal — Siebern (10) B. Robinson (23) Bowens (18).

Los Angeles	000 100 000—	1	32
Detroit	020 410 00x—	7	12 0

Aguirre (4-7) Navarro (8) and Rodgers; Newman (10-8) Gatewood (1) McBride (6) Latman (9) and Rodgers, Sabriano (6). HRs: Det—Cash (30); LA—Fregosi (16).

Detroit	100 221 100—	8	12
Los Angeles	010 000 006—	7	13 0

Regan, Rakow (5) For (4-2), (6) and Freehan; Osinski, Newman (5) Duliba (5-3), (6) R. Lee (8) and Rodgers. HR: LA—Clinton (11).

Boston	000 001 210—	5	81
New York	110 010 000—	3	80

Monbouquette (9-11) Radatz (10) and Tillman; Downing (10-7) Sheldon (8) and Howard. HRs: Bos—Mantilla (21) Stuart (30); NY—Pepitone (17).

Cleveland	012 000 000—	4	90
Kansas City	010 000 000—	1	71

Siebert (15), and Romano; Penk (11-13) Stock (6) Wyatt (9) and Bryan. HRs: Cle—Salmon (20) Siebert (12).

Washington	000 002 001—	3	53
Minnesota	100 000 000—	1	42

Kember (3-3) Wilhite (8) and Leppert, Brumley (8); Kaat (14-7) Perry (6) Argo (9) and Battey. HR: Min — Versalles (16).

International League

Buffalo	001 000 000—	1	62
Syracuse	100 020 02x—	5	90

S. Jones, A. Ricketts (8) and Sherry; Scale, and Sullivan. HR: Syr—Hertzfeld.

Toronto	000 400 000 0—	4	61
Roch.	000 110 020 1—	5	81

Fiche, Elders (7), Nischwitz (8) and Retton (7), Hinsley; Cornick (6), Starrette (9), Reschigian (10) and Griffin. HR: Roch—Demeter.

Richmond	000 000 000—	0	51
Atlanta	000 000 20x—	2	50

Brenneman and Schmidt; Nelson and Hundley.

Ken Thorpe Still Top Southpaw

ST. CATHARINES (CP) Ken Thorpe, 36-year-old Toronto construction company owner, retained the Ontario southpaw golf championship Friday by shooting a four-over-par 78 to top the field of 150 left-handed golfers.

FRONE FOR APPOINTMENTS DAYTIME OR EVENING IN YOUR OWN HOME
Custom Tailored Clothes
NEWT WILBUR
WO 8-2525
(Opp. Masonic Temple)
123 FOSTER AVENUE

Brilliant Offence

Riders Trounce Eskimos 56-8

By JOHN SHORT

EDMONTON (CP) — Saskatchewan Roughriders picked on the porous Edmonton Eskimos for a brilliant offensive performance on a soggy field Friday night and wound up with a 56-3 romp in a Western Football Conference game before 12,807 fans.

Leading the Riders into a tie with Calgary Stampeders for second place were quarterback Ron Lancaster, halfback Ed Buchanan and flanker Hugh Campbell.

Lancaster scored a touchdown, heaved four scoring passes and gained 198 yards on 15 completions in 27 attempts. Buchanan scored two touchdowns, gained 108 yards rushing and 102 yards on three pass completions. Campbell caught seven passes in 10 attempts for three touchdowns and 146 yards.

Riders' total offence was 562 yards.

Behind the front runners were Jack Gotta and Bob Good with a touchdown each, Gerry James with seven converts and Martin Fabi with a single.

Edmonton's points were collected on a one-yard touchdown charge by fullback Tiu Tobin and a safety touch. Bob Dimonton scoring plays were set up by pass interceptions.

RIDERS SCORE EARLY

Riders scored touchdowns the first three times they got the ball. They led 21-0 after the first quarter and 35-0 at halftime.

Only four plays after the kickoff, Saskatchewan went ahead. Lancaster threw a 10-yard TD pass to Campbell.

Next time Riders got the ball, they scored even faster. On the first play after a punt, Buchanan ran 54 yards behind fierce blocking for a 75-yard touchdown. Buchana contributed a 46-yard run before Lancaster's next touchdown.

Fumbles led to two Saskatchewan touchdowns. The first was committed by quarterback Gary Hertzfeldt on the Edmonton 44 and Saskatchewan moved in to score in six plays. Lancaster Hertzfeldt around the right side from the right.

A fumble by halfback Jim Thomas was grabbed by Gene Wlasiuk at the Edmonton 17. Three plays later Good walloped over.

The Roughriders' next touchdown came on a 10-yard burst by Buchanan.

Saskatchewan scoring wound up late in the fourth quarter when backup quarterback Lancaster to Campbell.

Edmonton's offence generated only 207 yards. Hertzfeldt and Lynn Amadee managed five completions in 10 attempts for 51 yards.

Jones, Ward May Appeal Big Fines

INDIANAPOLIS (AP) — Parnelli Jones and Rodger Ward, both winners of the Indianapolis 500-mile race, discussed Friday the possibility of appeals after receiving fines totalling $1,700 for ignoring the yellow caution flag in the Milwaukee 200-mile race Sunday.

Henry Banks, director of competition for the U.S. Auto Club, said the fine of $1,100 against Jones, the Milwaukee winner, was the highest ever imposed by USAC.

Ward, who finished second, was fined $600.

Jones finished more than two miles in front in a rear-engine Lotus-Ford and Ward was more than a mile ahead of the rest of the field in a rear-engine Watson-Ford. Jones' car won $13,000 and Ward's $6,000, with the drivers getting a percentage each.

USAC rules require drivers to maintain their positions at relatively moderate speeds when the track is dangerous because of wrecks or rain.

Ward said later he wanted to see the lineup before going records of the Milwaukee race before deciding whether to appeal.

"They're complaining because we passed some cars," Ward said. "I was not. Anna (Jones) did. I had to keep my position."

The Milwaukee race was under the yellow flag twice because of light rain and on other occasions because of wrecks.

Hawks Look At 80 Top Amateurs

ST. CATHARINES (CP) Ken Campbell, newly-appointed director of player personnel for Chicago Black Hawks of the National Hockey League, said Friday that 80 of the outstanding amateur players in the Hawk system have been invited to the amateur hockey camp for tryouts Monday.

The junior arm of midget and juvenile age and none have had previous Junior A experience. Hawk tryouts continue until Friday.

The Black Hawks, with 29 players, open their professional camp here Sept. 8.

BOWLERS WANTED
FOR MEN'S COMMERCIAL "A" LEAGUE
9.00 p.m. Tuesdays — Bowl-O-Drome
for information call:
WO 2-8165 or WO 8-6143

KINGSTON AUTOMATIC TRANSMISSION LTD.
391 FRONT STREET
ACROSS FROM THE UPPER BRIDGE
A COMPLETE LINE OF ALL MAKES AND MODELS OF AUTOMATIC AND STANDARD TRANSMISSIONS EXCHANGE OR REPAIR SERVICE.
ALL WORK GUARANTEED FOR 90 DAYS OR 6000 MILES
FOR EFFICIENT ONE DAY SERVICE
CALL WO 2-3545

WILL APPEAR HERE — Miss Judy Stewart, Canadian National ladies' diving champion and an Olympic representative, will headline Wednesday's swim show at the Belleville Kinsmen pool. Miss Stewart is pictured here at recent Olympic trials. (See sports column).

But West Gets Records

Easteners Big Winners

WINNIPEG (CP) — Eastern athletes dominated the winner's circle but the West broke most of the records as the two-day Canadian age-class track and field championships ran through 33 events Friday.

With Pat Filipenko of Stettler, Alta. sidelined them off with a record leap of 21 feet, 7¼ inches in the midget men's broad jump—first final of the day—Western competitors shattered three Canadian records.

Don Kent, led by a strong central Ontario contingent, won 24 events, broke one national mark, equalled another and set standards in two events for which 60 records had previously been ratified.

Records set here are unofficial until ratified by the Amateur Athletic Union of Canada. The AAU does this once a year.

Filipenko's jump was 1¾ inches better than the AAU listed record established in 1961.

NEW HIGH JUMP MARK

Other record performances were turned in by Cathy Leipert of Vancouver, whose five feet, two inches in the midget women's high jump was one half inch better than a 1963 mark; Cathy Leipert of Vancouver, who set a new midget women's javelin record of 97 feet, 4½ inches with a throw of 128 feet, 10 inches; and a team from northwestern Ontario which shaved one-tenth of a second off the old record in the 4x220 men's 880-yard relay.

A four-man squad from central Ontario equalled the record of 49 seconds in the junior men's 440-yard relay.

Setting records in two events which did not have previous standards listed were Cathy Chapman of Toronto with an 11.3 - second clocking in the juvenile women's 80-metre hurdles and Ron Zanin of Windsor, with a time of 44.5 seconds in the juvenile men's 120-yard hurdles.

Bobo Olson Thumps Thornton

SAN FRANCISCO (AP) — Bobo Olson, who held the middleweight title 10 years ago, renewed his bid for a light-heavyweight championship shot by pounding out a unanimous decision Friday night over Wayne Thornton.

Olson, 36, of San Francisco, and weighing 171½, carried the fight to the 178-pound Fresno, Calif., Irishman throughout the televised battle.

Referee Frankie Carter, who several times warned Thornton for clinching and kidney punching, scored the bout 6-2. Judge Jack Downey also had it 6-3 and Judge Elmo Costa 5-4, both for Olson.

KOUFAX STILL OUT

ST. LOUIS (AP) — Sandy Koufax, sidelined for almost two weeks with a sore pitching arm, apparently will be out of action at least another week.

ARMSTRONG FLOORS
ARE THE BEST!
CALL
ARTHUR A. SILLS
& SON LTD.
405 Dundas E. WO 2-8191

CUT MOVING COSTS 1/2
RENT A HERTZ TRUCK
Rugged Chevrolets and other sturdy, modern trucks. All types — van and stakes, panels and pick-ups. Rent the right truck for your job — by the hour, day or week. Low rates! Everything furnished: all gasoline, oil and proper insurance. Pads and dollies available, too. Just show a proper driver's license and identification. Call Hertz anytime you need a truck — fast!
HERTZ CAR AND TRUCK RENTAL
24 BRIDGE ST. WEST. WO 2-4714

Sport Snapshots

By JACK SULLIVAN
Canadian Press Sports Editor

"Now, just a minute," Teddy Morris protested to Toronto Argonaut president Tommy Allison, "you don't have to apologize for me."

Allison was on the phone trying to explain to increasingly directors of the Big Four football club his reasons for hiring Morris as coach after Lew Hayman had turned down his offer. "But Teddy's all we've got to fall back on," Allison kept telling the chaps on the other end of the line who apparently had suffered a case of shock after hearing the news.

"I got mad when he kept repeating that line," Teddy recalled in an interview this week. "Nobody has ever had to apologize for me for anything in my life."

But he wasn't mad enough to shuck the whole thing and Argonauts, indeed, were fortunate that this one-time great little player chalk up (a) punch Allison in the nose or (b) walk out on the club.

That little interlude in the somewhat colorful life of Teddy happened in the late summer of 1945.

He carried only 170 pounds on his five-foot-nine-inch frame and he was one of the Toronto halfbacks in Canada during the 1930s with Argos. He played on three Cup - winning teams in 1933-37-38 and, before he left the scene after the 1940 season when the panic started for American coaches and players, he had piloted the club to three straight national titles starting in 1945.

And he laid the foundation for one of the most productive eras in the history of any club in the country—five Cup victories in eight years. Teddy sat in the stands in 1950 and 1952 when the Frank Clair coached Argos last won the big game.

NEVER MISSED GAME

Teddy, who played for Argos from 1931 to 1939 and never missed a game, has spent almost 40 of his 54 years preaching, playing and coaching football teams. He never received more than $600 a season as a player and his pay as coach was $5,000 a year.

Now, as a general farmer in suburban Toronto and scout for Canadian talent for Argonauts, he can buy and sell possibly the nine head coaches in the Canadian Football League and have a few thousand dollars left over in the bank.

He is one of the game's best salesmen and one of the most ardent supporters of Minor Football Week to be held across Canada Sept. 20-26, sponsored by the Canadian Rugby Union.

He was a product of the minors, playing in the Toronto Playgrounds Midget League. "I'd rather see kids of 13 and 17 playing football than wiggling around on a dance floor," says this sincere, unassuming man.

"If kids want to blow off steam, I say let them do it on a football field rather than on a dance floor and getting into trouble. You'll rarely find that kid under 20 who have played sport get into trouble. In my personal experience with football dating back to the late 1920s, I can think of only one or two fellows who had a brush with the law."

"Football is a tough bodily-contact game. It teaches kids to take physical knocks and come back for more. It teaches them to co-operate with others because football is a team effort and many things you learn on the field aren't in the school books and these remain with you for the rest of your life."

AID IN PROMOTION

There are about 100,000 kids playing the game "from St. John's, Newfoundland, to Victoria British Columbia," says Bill Leveridge of Toronto, secretary of the CBU Minor Football Week committee. The CBU receives $70,000 a year from the nine CFL clubs for promotion of minor football and the pros spend another $150,000-$200,000 annually on farm teams.

"Great," says Teddy. "There are 100,000 youngsters who aren't likely to get into trouble with the police."

He conceded that it was "rough" for young Canadians to graduate into the pro ranks. Only a handful make it but, as Morris points out, "a boy's goal as a pro player should come as an after-thought, not as an object."

Morris has dropped eight pounds to 162 from his playing weight. He used his football money to buy a couple of farms, sold 100 acres to the federal government for a sum well into the six figures. He's now sitting on another 100-acre farm, and working at it.

He isn't in any hurry to sell because he likes the life. Besides, with the booming price of land, he thinks it'll be worth a — million one of these years.

Not bad for a guy who didn't have enough for high school. "What I've learned about life and people has come from football," he says.

Oakville Pair Win Junior Tennis Crowns

TORONTO (CP) — Mike and Debbie Wilson of Oakville were among the winners in the Toronto city open junior tennis championships Friday.

Mike Wilson won the under-18 boys division with a 6-4, 6-4 victory over Ron Sloan of Toronto while his sister won the under-16 girls title, defeating Marie Kivisild of Toronto 7-5, 6-4.

The under-18 girls title went to Marnie Seiferd of Toronto Central, 6-0, 6-4 victory over Ontario junior title holder Mary Ann Gaszlik of Galt.

Karen Will of Clarkson, Ont., had an easy time defeating Vera Komar of Galt 6-1, 6-0 in the under-12 girls competition.

The Tracks

FORT ERIE, Ont. (CP) — Ninth Wave and Saucygate combined talents at Fort Erie Race Track Friday to provide a $1,024.10 daily double, the second largest double payoff of the season.

The largest payoff of the season — $1,589.20 — was returned Aug. 17 when Picture and Cluny Miss won the opening events.

There were 34 $2-tickets and two $5-tickets cashed on the 9 and 8 winning combination.

Ninth Wave, ridden by young apprentice Alan Cuthbertson came on the stretch to outlast Bar Hostess and Belsadia. He returned $72.20, $29.50 and $16.90.

Little Jerry Harrison piloted Sauvagette in the second race and the five-year-old mare returned $44.60, $16.30 and $4.70.

BRUMEL BEATEN

KIEV (AP) — Irina Press equalled the women's world record of 10.5 seconds in the 80-metre hurdles and Olympic champion Robert Shavlakadze upset world record holder Valery Brumel in the high jump Friday in the second day of Russian national track and field championships. Shavlakadze and Brumel each cleared seven feet, 1½ inches, with Shavlakadze winning on fewer misses.

The Los Angeles Dodgers' pitching star, 1965 on the season, has been out since Aug. 16 when his left arm swelled, making it impossible for him to bend it.

AT THE PARK — James Mitchinn plays a tenacious surfboarder in "Ride the Wild Surf," new Columbia Pictures release in color showing for its last times tonight at the Park Theatre. The June production also stars Fabian, Tab Hunter, Shelley Fabares, Barbara Eden, Susan Hilton, Jay Sayre and Frank Gorshin. On the same program a teenage musical "Just For Fun." Last complete show at 8:40 p.m.

Will Continue Long-Range Ski Team Plan

OTTAWA (CP) — The Canadian Amateur Ski Association Friday night and it will continue with its long-range plan for an national ski team despite the federal government's decision to remove financial support.

The association said in a statement that the recently-increased government grants for training coaches to the ski body made it possible for the plan, whereby skiers who desire to represent Canada internationally may continue their schooling.

Ray Grinnell of Manotick, Ont., press liaison officer and past president of the federation, said the team training school will set up this year at Nelson, B.C., where educational facilities are provided.

Fall Fair Dates

Almonte—Sept. 10 to 12.
Ancaster—Sept. 24 to 26.
Bobcaygeon—Oct. 2 and 3.
Brampton—Sept. 17 to 19.
Campbellford—Sept. 29, 30.
Centreville—Aug. 29.
Coe Hill—Aug. 28 and 29.
Denbigh—Sept. 12.
Dungannon—Oct. 2.
Kingston—Sept. 15 to 19.
Kinmount—Sept. 4 and 5.
Lindsay—Sept. 25 to 26.
Madoc—Oct. 6 and 7.
Marmora—Sept. 5 and 7
Napanee—Sept. 7 to 9.
Norwood—Oct. 9, 10 and 12.
Ottawa—Aug. 21 to 29.
Picton—Sept. 24 to 26.
Port Hope—Sept. 18 and 19.
Roseneath—Sept. 25 and 26.
Shannonville—Sept. 11, 12.
Stirling—Sept. 4 and 5.
Tweed—Oct. 2 and 3.
Warkworth—Sept. 18 and 19.

SHOW SURPLUS

QUEBEC (CP) — Premier Lesage made public Thursday Quebec's balance sheet for the fiscal year ending March 31. revenues came to $941,355,-127.06 to 1963-64. Ordinary expenditures reached $905,737,-295.34, for a surplus of $35,-597,831.72. Quebec's surplus the previous year had been $42,-792,631.72.

All in Sport

"Boy, are you punishing his head!" "I'll bet he able to sign the re-match contracts for a week!"

EXCLUSIVE ENGAGEMENT!
TWO DAYS ONLY SEPT. 23 & 24
WITH TWO PERFORMANCES EACH DAY
TICKETS NOW ON SALE AT BOX-OFFICE

B-E-L-L-E
Evenings 8.00 p.m. $2.00
Matinees 2.00 p.m. $1.50
(Tax Included)

RICHARD BURTON in HAMLET

A THEATROFILM Produced by WARNER BROS.

Exactly as performed on Broadway through the miracle of ELECTRONOVISION

DANCING TONIGHT
AT
CLUB COMMODORE
9 to 12
"Make Up A Party"
DANCE TO THE MUSIC OF THE
"QUINTETTE"
"You'll Have a Ball
We promise"

CJBQ Program Highlights

SATURDAY

8.30—Saturday Sports Date. Originates live from the site of the $600,000 World Golf Championships. Assisting regular hosts Andy Hathgate and Al Hamel will be golf commentator Bud Donovan.
8.00—News Roundup.
11.00—Dance Music. With Howard Fearey's Orchestra and Gordie Fleming Trio.

SUNDAY

9.00—Sunday Morning Magazine.
11.00—Church Service.
1.00—Highlights in Black and White. Piano stylings by Jim Cornfield.
7.00—Venture. Story of The Warsaw Ghetto: six people who survived the mass liquidation of the ghetto in the summer of 1943 tell of the frightful happenings.
10.00—National News.

MONDAY

6.15—Up With The Sun. Overnight news, music and sports on the morning show.
10.15—Commentary Time. Ted Snider and Lee Young.
1.00—The Bobby Hill Show. Fun, country and western music.
6.10—In The Sportlight. With Jack Devine.
6.30—At The Pop. The music of today's young adults.

CJBQ

FM 97.1 mc/s

Regularly scheduled programs on CJBQ AM are broadcast on CJBQ FM except during the following time periods.

SATURDAY

7.30—All That Jazz.
8.30—Music As You Like It.
10.30—The Music Makers.

SUNDAY

7.30—Music In The Morning.
9.00—Sunday Morning Melodies.
11.30—Music For Dining.
7.00—Melodic Moments.
8.00—Music As You Like It.
9.00—Music As You Like It.

MONDAY

9.10—Concert In Miniature.
12.30—Luncheon Interlude.
3.30—International Showtime — Opera Appreciation.
2.00—Symphony Hall.
4.15—Impressions Part 1
9.10—Impressions Part II
7.30—Evening Rhapsody.
8.30—Music As You Like It.

N. Wirkowski Breaks Nose In Practice

TORONTO (CP)—Nobby Wirkowski decided to put his nose to the grindstone Friday to see what was wrong with his all-star Toronto Argonauts.

One faked handoff and a half pirouette later Wirkowski discovered he and his nose were in the wrong place — it was broken.

Wirkowski, coach of the flourishing Canadian Football Conference Argos, decided it was time to investigate the inaccurate timing that was partly-circuiting the club's offence.

Former Argo quarterback Wirkowski moved into the pivot spot, without a helmet, and faked a handoff to George Hughley. As he turned, Ron Hatcher's shoulder connected with the pivot's nose.

The coach still has three days to improve his team before they go against Ottawa Rough Riders Tuesday.

THEATRE FEATURE TIMES

AT THE BELLE — Jack Lemmon, Romy Schneider, Dorothy Provine, Edward G. Robinson, in "Good Neighbor Sam", in Color; 1.10 - 4.30 - 8.00.

AT THE PARK — In color, "Ride The Wild Surf", Fabian, Shelley Fabares, Tab Hunter, Barbara Eden, Jackie Mitchinn; also at 8.10 "Just For Fun", Bobby Vee, Teddy Randazzo.

AT THE BELLEVILLE DRIVE-IN — Gates starts at dusk), Doris Day, James Garner in "The Thrill of It All". Also Feature, "Mystery Submarine" Edward Judd, Robertson Justice, Laurence Payne.

AT THE PARK — Albert Finney as the brooding psychopath in Metro-Goldwyn-Mayer's gripping drama, "Night Must Fall" opening Monday at the Park Theatre for its first showings. The most sensational young star to appear on the screen horizon in a decade, Finney comes to the new picture following his screen triumphs in "Tom Jones" "The Victors" and "Saturday Night and Sunday Morning" and his outstanding success on the Broadway stage in "Luther." The meteoric British actor has been named Best Actor of the Year by the New York Film Critics and has been cited on the list of "Best Actors" in numerous polls. On the same program an added thrill packed drama "Any Number Can Win", starring Jean Gabin and Alain Delon. One complete show starts at 7.30 p.m. "Any Number Can Win", at 7.40 and "Night Must Fall" at 9.40.

AT THE BELLE — Lovable Jack Lemmon, in one tight squeeze after another, with Romy Schneider and Dorothy Provine in Columbia's, "Good Neighbor Sam", opening Today (Saturday), at the Belle Theatre. With a beautiful array of gowns by Michelene, adds to the enjoyment of the wonderful new fun, in Jack Lemmon's "Good Neighbor Sam".

Movie Column

Networks Plan Strategy: Grab Viewers Young, Early

By BOB THOMAS

HOLLYWOOD (AP)—A study of the television schedules for the new season indicates the networks have adopted this strategy for winning ratings: Grab 'em young and grab 'em early.

Never has so much money gone into series that begin the evening programming. The thinking appears to be that if a family starts out watching a certain network it is likely to stick with the same channel.

The rating record appears to bear this out. One network usually dominates an entire evening. For instance, CBS has traditionally locked in Monday night. ABC is strongest on Thursday, NBC does best on Sunday.

This season will bring an unusual amount of early-evening series seriously aimed at the youthful viewer. Will adults stick with the channel the kids turn on? The networks hope so.

FEATURES ATOM SUB

Thus we find ABC starting out its Monday programming with Voyage to the Bottom of the Sea, about the adventures of an atomic submarine. NBC is offering 90 Bristol Court, three separate half-hour comedies loosely tied together.

NBC starts Tuesday with Mr. Novak and its bullish teen-age appeal, while ABC offers the war series, Combat.

Thursday finds a three-way fight for the youngsters. NBC hopes Daniel Boone will recapture Fess Parker's Davy Crockett and its magical hold on young fancies. CBS is countering with a comedy about Frankenstein and other lovelies, The Monsters. ABC is stringing along with The Flintstones.

International Showtime begins Friday for NBC. CBS continues with Rawhide, beefing up the western with guest stars like Rex Hayworth and Dean Martin. ABC is bringing another cartoon series out of the Hanna-Barbera factory, Johny Quest.

Saturday finds NBC in an all-out campaign for the young stay-at-homes—Flipper, the educated dolphin; Mr. Magoo, the near-sighted bumbler; and Kentucky Jones, with Dennis Weaver as foster father of a Chinese boy. ABC will offer Ozzie Limits.

QUINTE Drive-In
TRENTON AT BAYSIDE
Just North of No. 2 Highway on First road East of Trenton Air Station

OPENS TODAY — BELLE THEATRE
LOVABLE LEMMON IN ONE TIGHT SQUEEZE AFTER ANOTHER — WONDERFUL NEW FUN!

BEAUTIFUL GOWNS BY MICHELENE
Dorothy PROVINE CONNORS-ANDREWS-WYE-LEWIS
Edward G. ROBINSON COLOR
DAILY 2.00 - 7.10 - 9.10 — SMOKE IN THE LOGES.

Refreshingly COOL
PARK DRIVE-IN
LAST DAY
MAT. PRICES 'TIL 5.00
JUST FOR FUN
SHOWN AT 5.10 - 8.50
RIDE THE WILD SURF COLOR
SHOWN AT 6.30 - 10.10
STARTS MONDAY
FIRST BELLEVILLE SHOWINGS

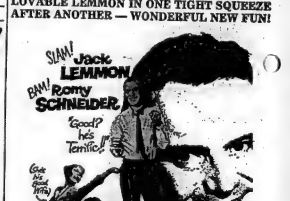

ONE COMPLETE SHOW AT 7.30 — BOX OFFICE 6.45
"ANY NUMBER CAN WIN" AT 7.40. "NIGHT MUST FALL" 9.40

SATURDAY, MONDAY, TUESDAY
LOADS OF LAUGHS!
Belleville DRIVE-IN THEATRE
DORIS DAY JAMES GARNER
a ROSS HUNTER-ARWIN Production
The Thrill of It All!
COLOR
ARLENE FRANCIS
2nd FEATURE
Thrills as the Briny Deep!
"MYSTERY SUBMARINE"
Edward Judd
James R. Justice
Children under 12 FREE with parents
Gates 8.00 - Show at Dusk

BLONDIE

ARCHIE

HI AND LOIS

LI'L ABNER

JOHNNY HAZARD

BRINGING UP FATHER

MARK TRAIL

PENNY

BC

POGO

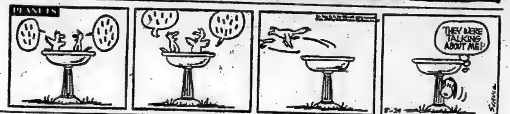

Astrological Forecasts

By SYDNEY OMARR

For August 30

Aries (Mar. 21 to Apr. 19): Keep promises to yourself about diet, relaxation. Key today is moderation. But still no time to be lazy! Excellent for change, variety, pleasure through stimulating company.

Taurus (Apr. 20 to May 20): In trying to impress member of opposite sex . . . you could go ovreboard . . . in sense of being extravagant. Hold tight to budget resolutions. Realize you can't "buy" love. Attend church of choice.

Gemini (May 21 to June 20): Security matters surge to forefront. Good day for family discussions. All may not be pleasant. But, nevertheless, cannot be hidden "under the rug." Good aslo for family outing.

Cancer (June 21 to July 22): Your dreams will come face to face with reality. Time to make adjustments. You must transform plans to action. Take time to analyze persons, situations, potential. Take off rose-colored glasses!

Leo (July 23 to Aug. 22): You may be called upon to "prove" friendship. Emphasize justice, fair play. Stress fact that you are sympathetic, concerned with welfare of loved ones. Do more listening than talking.

Virgo (Aug. 23 to Sept. 22): You face numerous obstacles as result of past obligations. Best course sees you fulfilling duties, taking initiative. There are pressures. But interpret them as challenges. Stress optimism.

Libra (Sept. 23 to Oct. 22): Your intuitive feelings now ring true . . . react accordingly. Good lunar aspect highlights journeys of the mind. Piece together bits of information . . . arrive at profitable conclusions!

Scorpio (Oct. 23 to Nov. 21): Friends could lead you on merry-go-round path. Important to get directions straight! Marital or business partner needs word of encouragement. Give it. Be sincere. Offer aid, sympathy.

Sagittarius (Nov. 22 to Dec. 21): Confiding in "wrong" person could prove embarrassing. Be wary of impulses. Maintain reserve. Familiarity just might breed contempt. Cycle is rising . . . but slowly.. Exercise care with details.

Capricorn (Dec. 22 to Jan. 19): Amusement, pride indicated in connection with special interest. You can gain through simple pursuits. Avoid big parties, persons who brag and issue challenges. Make this a day of relaxation.

Aquarius (Jan. 20 to Feb. 18): If you pursue pleasure . . it might elude you. Be receptive. In this way the "good" things seek you out Fine for planning for future. Include suggestions, desires of family members.

Pisces (Feb. 19 to Mar. 20): Best to remain aloof from petty quarrels. Don't become entangled in faimly dispute. Take time to analyze, think, decide. Day can be productive if you are perceptive. Insist on needed privacy.

If today is your birthday . . . you have the ability to gain accurate impressions about people and situations. You are versatile, possess excellent sense of humor. By October, there will be opportunity for a major, beneficial change. Be ready!

General Tendencies: Cycle continued high for Gemini. Special word to Capricorn: Choose carefully. You could encounter individual who advocates "wrong" choice.

For August 31

Aries (March 21 to April 19) Much to learn through conversation, letter, "hint." Be perceptive. Read between the lines. Strive for harmony. Keep promises made to family members. Short journey indicated.

Taurus (April 20 to May 20) Key is being resourceful. Your intuition provides many answers. But you must be self-starter. Don't wait to be told. Get going on your own! Much can be accomplished.

Gemini (May 21 to July 22) Activities spotlighted which emphasize personal interests. Push forward to get what you desire. Cycle high. Throw off false modesty. Speak up....make sure you are heard!

Cancer (June 21 to July 22) Be wary of deception. Check behind the scenes. You can find the reasons why in relation to recent happenings. By being sincere, you will gain backing of important persons.

Leo (July 23 to August 22) Good to achieve objective in connection with community or group. Be original. Stress independence of thought. Highlight willingness to cooperate. Friendly gesture to be made by associate.

Virgo (Aug. 23 to Sept. 22) Social status due to gain attention. Community project could elevate you into spotlight. Maintain balance, sense of humor. Beware of scattering forces. Keep promises.

Libra (Sept. 23 to Oct. 12) Be expansive. Time to spread influence. Show that you are willing to be generous. Catch up on correspondence, reading. Keep promise to yourself concerning creative endeavor.

Scorpio (Oct. 23 to Nov. 21) You may have to depend upon report made by associate. Read carefully. Find out where you are going - - and why. Day for self-analysis. Where money is concerned be patient!

Sagittarius (Nov. 22 to Dec. 21) Self-identification is of vital importance. Find out who you are - - and not what your friends think you might be. Exercise discrimination - - and total honesty. Message very clear before day is over!

Capricorn (Dec. 22 to Jan. 19) What you need to do in order to obtain acceptance should receive priority. Review recent actions, statements, promises. And ask yourself if you are living up to potential.

Aquarius (Jan. 20 to Feb. 18) Your need for expression dominates. State your needs....present your talents. Be creative, provocative. Excellent for participating in sporting events. Good to go all out!

Pisces (Feb. 19 to March 20) Get yourself settled. Find "home base." Best to seek greater security. You have much to give. Time is ripe for major changes....important moves in new direction. Now get busy!

If today is your birthday you are capable of handling details, emergencies. While others fly off the handle . you analyze, prepare and take positive action.

GENERAL TENDENCIES:— Letter, purportedly written by VIP, makes news - - of controversial nature.

ACROSS

1 City in Uttar Pardesh
5 Egypt. sacred bull
9 Issue suddenly
14 Head
15 Executed
16 Means of transportation
17 Discontented feeling
18 Passport endorsement
19 Come into being
20 Equal in a contest
21 Statute of ---- (1931)
23 Free from duplicity
25 Great Barrier Island
26 Make fun of
27 India native servant
29 Utter sharply
32 Officer
35 Eur. coin
36 Towerlike structure.
37 Man's name
38 1st king of Egypt
39 Fastener
40 Spice
41 Charge
42 Child's garment
43 Solicit from
44 Place to sleep
45 Dance
46 Short sword
48 Perceived by senses
52 River of Canada
56 Freight unit
57 Clerical garment
58 Attention attracting word
59 Cross-word puzzle unit
60 Less dangerous
61 Ancient Asian
62 Moreover—
63 Fem. noun suffix
64 Views
65 Incandescence

DOWN

1 Encourages by approval
2 Persons of great ability
3 Corvine bird .
4 In whatever quantity
5 Part of speech
6 Self-possession
7 Present (abb)
8 Groove
9 Not abundant
10 Describe grammatically
11 Member of certain religion
12 Light crimson
13 Golfer
21 Obstruction in stream
22 Titties
24 Old woman
27 Decreased by
28 Man of war
30 Came to rest
31 Many: prefix
32 Member of the family
33 Exclam. of concern
34 Kind of dive
35 Binocular part
36 Photographer's products
38 Large animal
42 Kind of bread
44 Sundry
45 Greek messenger
47 Track events
48 Kind of leather
49 Coral isle
50 Trunk
51 Provide with income source
52 Linden bark
53 Rubaiyat author
54 Appellation
55 Plural pronoun
59 Move from side to side

Yesterday's Puzzle Solved:

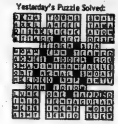

8/29/64

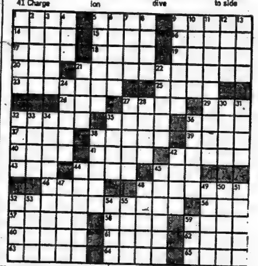

WELL DRILLING AND WATER DIVINING

For Home and Industry Water Guaranteed. Terms up to 36 Months.

CALL WO 2-2050
THOS. DONALDSON
36 Holmes Rd. Belleville

—DANCING—

EVERY SATURDAY NIGHT 9 - 12

EDGEWATER PARK DANCE PAVILION

CAMPBELLFORD, ONT.

Dancing to the music of FLOYD LLOYD and his TOWN AND COUNTRY ALL STARS

Western, Rock 'N Roll, Square Dancing

ADMISSION: $1.00 per person

★ ★ ★ **Tops** MOTOR HOTEL

325 N. FRONT ST. (SOUTH OF THE CLOVERLEAF)
DIAL WO 2-5367

MAKE YOUR RESERVATIONS NOW

FOR
● WEDDING RECEPTIONS ● MEETINGS ● BANQUETS

IN THE FOUR SEASONS ROOM

You'll enjoy the delicious meals served
IN OUR MAIN DINING ROOM
Charcoal Broiled Steaks a Specialty
Licensed under the Liquor Control Board

HEATED POOL OPEN TO PUBLIC
Open Daily (Including Saturday and Sunday)
1 p.m. to 5 p.m. and 6 p.m. to 9 p.m.
SWIMMING INSTRUCTION AVAILABLE

WANTED MALE

Junior Buyer Expediter

Required for electronics component manufacturer located in Trenton Ontario, age 20 to 40. Experience will be given to applicants with previous experience in purchasing procedures and control. Duties will include follow up, expediting, administration, all cases for a position in progressive company. Full fringe benefits.

Phone EX 2-2251 ex. 45 or

Write Box 8

Ontario Intelligencer

Aug28-21

LOCAL MANUFACTURING FIRM requires the man of demonstrable calibre with experience on machine loading, production scheduling etc. for light machine and assembly operations. Reply to Box 82 giving a complete resume of education, experience and expected salary.

Aug28-21

HISTORICAL TECHNICIAN

Must be experienced in the preparation of microscopic slides of anatomical specimens.

Responsible for operation and care of photographic, biological microscope and other equipment.

Reply in confidence to DIRECTOR, PERSONNEL SERVICES QUEEN'S UNIVERSITY Kingston, Ontario

Aug28-21

JANITOR 40-HOUR WEEK, APPLY in writing to Box 74, Ontario Intelligencer. Aug27-21

RECEIVER AND PACKER-shipping salesman. Must have drivers' permit. Apply in writing to Box 18 Ontario Intelligencer.

Aug27-21

REAL ESTATE SALESMAN. Apply in writing stating qualifications if any. Our staff is aware of this ad. Reply to Canada Investigencer. Aug27-21

SHORT ORDER COOK — Day or night shift. Transportation home supplied. Quinte Manor Motor Hotel, 400 Dundas East

Aug27-21

OUTSTANDING SALES OPPORTUNITY

National Food Organization has career sales opportunity in Kingston, Brockville and adjacent areas.

Successful candidate should be between 25-35 with university graduation and sales experience or experience in food industry. Should be an aggressive self-starter interested in advancement. Salary, bonus plan, employee benefits and all expenses, company car supplied.

Forward resume with resume including past experience, education and personal qualifications to

BOX 42

ONTARIO INTELLIGENCER

Aug27-3

YOUNG MAN 21 - 31 FOR ROUTE salesman job calling on service stations and garages, previous experience complete line of cleaning supplies. Apply stating previous selling experience if any. Must be bondable. Box 88 Ontario Intelligencer. Aug27-21

WANTED FEMALE

RELIABLE WOMAN TO LOOK after child in child's home, 9-3311 after 5. Aug29-21

AVON CALLING

STIRLING

Woman with car to start earning money for Christmas selling Avon cosmetics — Apply

MRS. E. KUDMAN

Box 97 Deseronto

Or Call Collect 396-2412

Aug28-21

MOTHER'S HELP, modern home, room. Write P.O. Box 74, Belleville. Aug28-21

WOMAN IN EAST HILL AREA to do light WD Box 87 Ontario Intelligencer. Aug28-21

TO LIVE-IN COMPANION for elderly lady. Light household duties. Phone 962-2242 after 5. Pensioner preferred. Box 85 Ontario Intelligencer.

Aug28-21

WAITRESSES WANTED NEAT APPEARANCE, full or part-time. Apply in person Bonnie Doon Restaurant. Aug27-21

WOMAN TO WORK IN KITCHEN, night shift. Apply Kemp's Drive-In, Hamilton Road.

Aug27-21

LADIES INTERESTED IN CLEANING — aged 25 to 40, office work, short working hours. Apply Ontario Intelligencer. Aug27-21

BABY SITTER FOR CHILDREN in the day in my home, 2 years old. Phone 968-5938 after 6 p.m. Aug25-21

NEED EXTRA MONEY? $50 AND more can be earned each week showing our fabulous Christmas line of gifts. Full or part-time. Interested ladies invited to discuss opportunity. One exciting full-time vacancy now available. Also plenty of orders need no money. Many for Christmas. Write or phone collect for appointment and free kit. Mrs. Carol Hamilton 1-725-3241. Dept 1 217 Cannon Hamilton

Aug25-21

CLERK WITH BOOKKEEPING experience must be good typist, automotive experience preferred, air conditioned office, apply Parts Manager, Elliott Motors, Belleville. Aug25-21

RELIABLE WOMAN TO LOOK after one child in own home, East Hill, four days per week. 962-5864. Aug25-21

WANTED MALE OR FEMALE

CARETAKER FOR CANADIAN Legion Hall, mornings only. War veteran preferred. Apply in writing to the secretary, 2 Maple Drive, Belleville.

ACCOMMODATION WANTED

2 BEDROOM HOUSE OR APARTment, unassigned by Sept. 2. Adults, Apply Box 20 Ontario Intelligencer. Aug28-21

THREE BEDROOM HOUSE ON East Hill for October first. WO 8-8501. Aug27-21

ROOM AND BOARD

FURNISHED BEDROOM, 82 WEST Bridge, St. weekly. Aug27-21

ROOM FOR LADY OR GIRL WITH or without board, 97 Chatham Street, WO 8-4184. Aug27-21

FRONT ROOMS, BOARD OPTIONAL. Twin Pines Motel on Bell Hill. Parking, private home. WO 8-3854. Aug27-21

ROOM AND BOARD FOR YOUNG girl in family home in East Hill. WO 8-0676. Aug27-3

ROOM AND BOARD FOR LADY or girl in a private home. 40 Quinte Mun School WO 8-4008 Aug27-21

CLEAN COMFORTABLE ROOM, suitable for business ontleman. Box WO 8-6981. Aug26-21

COMFORTABLE FURNISHED bedroom close to hospital. WO 8-4007 after 7 p.m. Aug27-21

BRIGHT FURNISHED DOWNstairs bedroom, 8 Everett St. WO 8-2836. Aug25-21

CLEAN ROOM, CLOSE TO DOWNtown and buses. Kitchen privileges if desired. Woman or girl preferred. Phone WO 8-6614. Aug24-tfn

REAL ESTATE WANTED

FARM TO RENT WITH OPTION of buying. WO 8-4443. Aug29-21

WANTED

Rentals of all types, especially homes — Have buyers waiting list.

FRANK S. FOLLWELL Realtor

400 FRONT STREET

Belleville Ontario

Phone WO 8-6795

Aug25-tf

WANTED

$33,000 REQUIRED FOR AN EXcellent financially sound commercial building. To be constructed this fall. Call 962-2242 for full investigation. P.O. Box 247. Aug29-21

CLIENTS SEEKING MORTGAGES AND PRIVATE LOANS IN BELLEVILLE, TRENTON AND SURROUNDING DISTRICTS

for information Contact

MR. ALBERT S. & A. INVESTMENTS LTD (BELLEVILLE)

WO 8-2123 Eve. WO 8-4218 Eve.

Jel3-tf-w-s-21

OLD CARS and wrecking, $3 - $500. Call Bob Wilson, Frankford. WO 6-2354. Aug2-1m

WANTED HOUSE IN EXCHANGE for furniture in Trenton. Call Bayreet Co. WO 6-2331. 84-1

AGENTS WANTED

NEAR YOUR HOME. WE HAVE good vacant districts. Build up a lifetime repeat business selling top quality toiletries, medicines, household products. Earn $80.00 per week, $20.00 weekly with commission. $575 Cash deposit required. Use 12 month period. Write, Dept. 3d, 5130 St. Hubert, Montreal.

WANTED TO BUY

PRIG ELECTRIC STOVE, DRESsser, chesterfield. WO 8-4443. Aug29-21

EMPLOYMENT WANTED

BOOKKEEPING, ACCOUNTING, retired accountant, fully experienced, desires part time office work desires position. WO 3-1024. Aug28-21

CARPENTRY, ALTERATIONS and repairs. Expert workmanship, reasonable rates, Lawrence Parks Box 1 R.R. 2 Wooler Ont. Aug24-1w

ROTO-TILLING AND LAWN CUTting and power mowing. Call WO 8-4218. Aug24-21

DECORATING, INTERIOR AND exterior, spray painting. Free estimates. Call WO 8-4218. Aug24-21

WO 8-1797. WO 8-3472. Aug14-tf

CARPENTRY ALTERATIONS, exterior work. Estimates given and repaired. WO 8-5825 Aug14-21

WINDOWS, FLOORS, CELLARS, kitchens, offices, apartments cleaned and repaired, painting. Call WO 8-4218. Aug14-21

INTERIOR AND EXTERIOR painting, decorating. Free estimates. G. Voss, 272 George St. WO 8-4218. Aug14-21

SOME RENOVATIONS PAINTING and decorating Free estimates WO 8-1241 C2-tf

TO LET

ONE OR TWO BEDROOM APARTMENTS

New Modern Apartments East Moira St.

Bus Service at Door

Stove and Refrigerator included

Laundry Facilities Available

Apply Superintendent

Apt. 22, 45 Benjamin St.

Aug22-tf

BUSINESS COUPLE 4 ROOMS and bath, heated stove, frig., $75.00 month. Call 113A East Moira. Convenient location, completely clean, adults only. Phone WO 8-2803 evenings. Aug24-tf

OFFICE SPACE, 187 SQUARE feet. Downtown location. Four office storage and bathroom. WO 8-4078 or WO 8-2803. Aug23-21

For rent, Modern 3 bedroom bungalow with attached garage. Rec room. Possession 10 days.

GORDON WOODS REAL ESTATE 159 Front St. — WO 8-6471

Aug27-21

TO LET

3 BEDROOM UPSTAIRS FRONT St. apartment, suitable immediately, central, quiet and clean. Grey Trust. WO 8-6417. Aug26-tf

RURAL, THREE BEDROOM bungalow, all conveniences. Available September 1. Reasonable rental to quiet family. Phone WO 8-3763. R. R. 1, Carrying Place. Aug26-21

SIX ROOM HOUSE, 3-PIECE bath, gas heated, cupboards, located, occupancy September 1st. Phone WO 8-6916. Aug25-tf

SEMI-DETACHED HOUSE, 4 large downstairs rooms, good location, newly decorated, new floors, adults, $4250. Aug25-21

BACHELOR APARTMENT, $65 monthly, WO 8-5616. Aug25-21

COMFORTABLE ROOM IN private home with kitchen privileges, on bus route. WO 3-2062. Aug25-21

THREE ROOMS, BATH, HEAVY-duty wiring, private entrance, suitable for two adults, $90 monthly. WO 8-2190. Aug27-21

APARTMENT $60.00 PER MONTH. Heated, hot water supplied. Immediate possession. D. T. Wilson Realty Ltd. Phone WO 8-5748. Aug27-21

FURNISHED BUNGALOW EAST HILL. Furnished heated apartment, 3 bedrooms, Private. $100. non-utility. WO 2-1412. Aug27-21

RELAXFUL APARTMENTS — 2 bedrooms, fully modern, private entrance, garage service Phone WO 8-5323 Aug27-21

MODERN APARTMENT WITH bath, hot water heat, refrigerator. East Hill. WO 8-4253. Aug27-21

4 ROOM WELL FURNISHED, heated apartment, (1 bedroom) private, central available Sept. 1. $100 monthly. Phone WO 8-3189. Aug. 17-tf

3 TWO BEDROOM APARTMENTS unheated. East Hill $75 month-Immediate possession. Call WO 8-6433 after 6. Aug. 17-tf

BRIGHT, 4 ROOM UPPER DUplex, on bus route, modern, hardwood throughout, 3 pieces bath heated, refrigerator, heavy wiring, central, adults, WO 8-8188. Aug25-tf

APARTMENTS TO RENT BY THE week. Cascade Motel Phone WO 8-5874. Aug23-3w

GROUND FLOOR APARTMENT 3 rooms and bath, heated. Apply 84 Dundas East. Aug18-tf

MODERN APARTMENT, DOWNtown Belleville 3 rooms and bath heated, heat and hydro supplied. One child welcome. WO 8-3310. Aug11-tfn

SELF-CONTAINED APARTMENTS One bedroom living room kitchenette and bath, heated, hydro $53 monthly Apply at Bonnie Doon Tea Room 230-tfn

ONE BEDROOM APARTMENT

In modern apartment building, living room, bath, private, heated, laundry facilities, stove and frig. T.V. outlet.

$85. MONTHLY

EX 2-5476 EX 2-4639

Aug28-21

TWO BEDROOM HOUSE, NEWLY decorated, furnace, tile and hardwood floors, large fenced yard, school one block. WO 2-0420 Aug28-21

SELF CONTAINED UPPER apartment, living room, bedroom, kitchen and bath, heavy-duty wiring, gas heated, immediate possession $53. monthly. WO 8-5616. Aug28-21

A LOVELY CAFE COD RESidence for rent, 10 minutes to 3 miles from Trenton. 3 large bedrooms, 4 pc. modern conveniences, refrigerator, electric heating, attractively warm and homey, garage, boat, beautifully landscaped, private surroundings, Phone WO 3-7329, Mr. Wilson Aug28-21

SELF - CONTAINED HEATED basement living rooms with private bath, heavy-duty wiring, hydro supplied. Apply 82 Bridge St. Aug29-tf

TWO BEDROOM APARTMENTS, unfurnished, private entrance, heated, hydro supplied, Heat and light included. Apply 82 Bridge St. Aug29-tf

5311 CATHERINE STREET. Living room, kitchen, two bedrooms, 3-piece bath, gas heating gas heat, reasonable rent to responsible family. Possession September 1. Apply 48 Strachan.

Aug28-21

SMALL FURNISHED APARTMENT East Hill, consisting of kitchen, bed sitting room, private four piece bath, heat and hydro supplied. Private entrance. Phone WO 8-3472. Aug25-tf

2 BEDROOM HOUSE AND GROcery store in Belleville. Phone Trenton EX 2-3648 after 4.30 p.m. Aug21-tf

AVAILABLE SEPT. 1

Midtown

APARTMENTS

John St. at Victoria Avenue

1 and 2 BEDROOM APTS.

ELECTRICALLY HEATED

Ranging From

$110. to $180.

2 BEDROOM UNITS

From $115.

Including All Services

Except Telephone

EXCLUSIVE AGENTS

GERALD JOYCE

REALTY LIMITED

WO 2-5326

374 FRONT STREET

Aug24-21

HEATED 2 BEDROOM APARTment, Kitchen with lots of cupboards, Heavy duty wiring, 2 tenants, Reliable Adult preferred. Apply 15, Bridge St. Phone WO 8-3666 after 5. Aug22-tf

CLASSIFIED ADVTS.

TO LET

APARTMENTS FOR RENT

We are happy to announce apartments are now ready in Belleville's most modern, exclusive home, BELLEVILLE TOWERS on Bell Boulevard.

FRANK S. FOLLWELL, Realtor

400 FRONT STREET

Belleville, Ontario

IDLEWOOD MANOR. 364 SIDNEY STREET NOW AVAILABLE SPACIOUS SUITES

FEATURING — 1 or 2 bedrooms, tiled bath, refrigerator and automatic laundry 24-hr ball-casting hydro choice of colour, apartment heat control, decorated to client's taste, Rent-geared-to-low star rents available.

Immediate Possession

WO 8-7180

M13-tf

SELF-CONTAINED FURNISHED and unfurnished third floor 2401/2 Front $65 monthly Apply Mr. Rowland or WO 8-4218 after 6. Jel2-tf

TWO BEDROOM APARTMENTS Available Oct. 1st or sooner. In new apartment building Corner Bell Blvd. and Sidney Street. Electrically Heated. Broadloomed throughout, tiled bath and hot water. Stove and refrigerator optional.

WO 8-3387

Aug27-tf

ONE BEDROOM APARTMENT, fully furnished, heated, completely modern, private entrance, $85. monthly, Utilities paid. East Hill location. Available September 1st. Phone WO 8-6926. Aug27-21

SMALL APARTMENT, SUIT ONE person, heated, hydro supplied WO 3-2646 to 5.30 workdays.

TWO BEDROOM HOUSE, CARbon Hill $85. available October 1st WO 8-5596.

TWO ROOMED FURNISHED bath heated, heat and hydro supplied. One child welcome. WO 8-3333. Aug27-21

3 ROOM APARTMENT, PRIVATE bath, heated and hydro supplied. Immediate possession. WO 3-1979

TWO BEDROOM HOUSE 1½ MILE from Belleville on Bell Boulevard. Heavy-duty wiring. WO 3-4781

THREE BEDROOM BUNGALOW, East Hill, close to schools and buses, Two year lease preferred. WO 3-6897

3 BEDROOM UPSTAIRS APARTment, 2 rooms, centrally located, heated, hydro supplied. Apply at 21 Front

4 ROOM UPPER APARTMENT, $125 weekly. Prefer person interested in selling silverware by standing. WO 8-7325. Aug28-21

HEATED APARTMENT, adult self-contained. WO 2-4132.

CENTRALLY LOCATED 4 ROOM heated apartment, downtown Garage, $83 monthly WO 3-3169 Aug28-21

THREE ROOM UNHEATED apartment, hydro supplied Convenient $20.00 Phone WO 8-4016 Aug28-21

5 BEDROOM HOUSE, WEST HILL. Available September 1st. WO 2-1824.

HEATED, 3 BEDROOM BASEment apartment, private entrance, laundry, Ideal for bachelor or married couple. Apply 10 Victoria and Grey Trust. WO 8-6417 Aug28-21

TWO ROOM FURNISHED APARTment, West Hill, suitable for business girl or lady. Phone WO 8-3828 Aug28-21

3 BEDROOM BUNGALOW, oil furnace. Phone WO 3-6248.

2 ROOM FURNISHED APARTment, heat and hydro supplied, private entrance. WO 2-2006 after 5 p.m. Aug28-21

2 BEDROOM APARTMENT 7 West Street. $30 monthly. Call WO 8-6028 Aug27-2

COTTAGES TO LET

THREE ROOM WINTERIZED COTtage three miles from Belleville on Highway 2, sandy beach, well furnished hydro out side conv Apply WO 8-4218 Aug28-21

ONE TWO BEDROOM COTTAGE three bedroom lakefront cottage 1½ miles from Consecon, all conveniences. Apply Arthur Hamilton, 1 Bloor St. West Toronto 6. Aug. 29-21

CAMP LAKE, LARGE COTTAGE, lags, R.D. stove, refrigerator, bed, chesterfield, chairs, $100 or $2100 or contact Frank Hitchon, East Lake, Ont. Aug27-21

FURNISHED SUMMER COTTAGE for September, minutes from Belleville. WO 8-5078

CEDAR GROVE, LABOR DAY week-end, $25.00. Call WO 8-2803 Aug24-21

FURNISHED TWO BEDROOM CO-ed bungalow, electric heating, sandy beach, 10 minutes to Belleville. Phone WO 8-3666 after 5. Aug22-tf

FOR SALE

DRIVE A SAFE CAR BRAKES RELINED

4 Wheels and Labor $12.95 Most Makes of Cars

"CHARGE IT"

INSTANT CREDIT

CANADIAN TIRE CORP. Limited

FOR QUICK SALE, REFRIGERator and heavy-duty stove, $75. Phone WO 8-7026. Aug28-21

LARGE 2-DOOR WARDROBE with 2 shelves and 2 drawers WO 3-3555. Aug28-21

REMOVE CORNS, CALLUSES painlessly, painlessly in 60 seconds. New Corn Master only $8c Lattimer's Drug Store. Aug21-1w

ELECTRIC RANGE $40.00 good condition $45. WO 8-4368. Aug28-21

CHESTERFIELD SETS, STEREO combination pool tables, bicycles, lawn mower, bunk beds, springs and mattresses continental bedding, Bargain Barn Belleville Furniture Mart, corner Bell Blvd. and Dundas Street East Open daily 9 a.m. — 5 p.m. 3728-1m

FOR SALE

FOR SALE SAWMILL

ONE COMPLETE CONSISTING OF

- McCrae Steel Carriage on Roller Bearings
- 1 Set of Tracks
- McCrae Steel Husk and Feed on Roller Bearings
- 1 Nigger
- 1 McCrae Edger on Ball Bearings
- 1 Slab Saw
- 1 Set of Canadian Trimmers
- Live Rolls
- One 150 H.P. Cummins Diesel with V Belt Drive
- Conveyors
- Shafting
- Belting and Saws

The Above May Be Seen at

Chisholm's

(Roslin) Limited

Roslin, Ont.

Aug20-21

T.D.C. Headliner 303 Slide Projector $40.00

Kindercraft Playpen $30.00

3 - 4x6 Molded Sakelite Trays

3 - 5x7 Molded Sakelite Trays

Printing Box and Tuner.

PHONE WO 2-1224

Aug27-21

PRIVATE SALE OWNER MOVING

Beautiful mahogany dining room suite, 9 pieces, like new, antique walnut radio and record player, bowfront china cabinet, mahogany bedroom suite, mirror, bookcase, chest of drawers, electric hand mower, bedspread, drapes.

WO 2-6058

Aug27-21

MOSES TREES SHRUBS EVERgreens, Roses, Perennials, Nursery stock Quality Nurseries 5 miles West Belleville, Highway 2. WO 8-7632 Aug27-21

SILVER LINE CAMPING EQUIPments, Ray Row S-A Station 135 Dundas East, Trenton. Complete line available EX 2-5265 Call 7-9 Aug27-21

ALUMINUM DOORS $40.50; Bridle and saddle size $15. Free installation Moses Enterprises Brighton Jel7-tf

CURSON'S NEW AND USED clothing on 8 Dundas St. Open daily for all the family at Bargain Prices. Also boots and shoes. Aug6-1m

TWO WATER, ONE THOUSAND gallons, cement galvanized tanks. Phone WO 8-5473. Aug27-21

WESTERN SADDLE 8½ SIZE, bridle and martingale $75. Four wheel pony cart $25. Phone WO 8-4218 after 5 p.m. Complete equipment for aquarium enthusiasts, filters, air pumps, gravel, Hydrotube pump. Gift's bicycle in good condition $22. M. R. Ostrom, Trenton Ont. Phone 674-3729. Aug27-21

EVANS PIANO AND BENCH Light Oak, excellent condition, window sashes and frames suitable for cottage or garage. Call at 20 Cannifton Road. WO 3-7782.

TRAVEL TRAILERS GOLDEN Falcon camping trailers, Holiday Trailers and Mobile Homes sales and service. Parts and Service. Sales and Rental 176 Dundas East Trenton Ont. Phone EX 2-2211 Mar19-3m

COMBINATION COAL AND WOOD wic stove, ten cubic ft. refrigerator, good condition. Phone WO 2-1030. Aug28-21

HEATING SATISFACTION — Your present problems solved by owners or our consulting engineers and oil furnaces Small down payment on new units. Easy terms installed by Jack Lalonde Ltd. Phone Consecon 9R00 or Harriett Sales 9R13. Aug28-21

120 BASS ACCORDION USED IN good condition WO 8-5242 Aug28-21

TWO LARGE OIL BURNER space heaters, good condition Apply Jack Guay, Roslin, Tweed 478-2-2 or Belleville WO 8-4218

TWENTY LITTLE PIGS, SEVEN weeks old $10.00 each. Phone WO 8-4218 after 5 p.m.

COMBINATION RADIO AND HIfi Hardboard cabinet, beautiful walnut cabinet, in good condition. For terms write Lemoine St. Phone WO 8-2242. Aug28-21

200 BALES GOOD OAT STRAW in barn for winter. Eleven years old, fifteen hundred each. Simon Robertson, Roslin.

Aug28-21

TRAILERS FOR SALE

FALL CLEARANCE SALE

1—1964 New REAR VIEW 12' Self-Contained.

1—1964 New PYRAMID 13' Self-Contained.

1—1964 New 14' SHAMROCK trailer, sleeps 6.

1—1964 New 18' SHAMROCK self-contained, sleeps 8.

1—1964 New GLENDETTE 17' Self-Contained, sleeps 6.

1—Used travel trailer by GENERAL for cottage or camping.

REDUCED TO SELL

Maxfields

TRENT ROAD

Highway 2 Belleville

Aug28-21

YEAR-END CLEARANCE, 3 HIGH-low camping trailers, also 30 ft. Regent at Sollins Road and No. 2 Highway 6 miles out of Oshawa. Aug28-1w

AUTOMOTIVE

Bargains Older Models At Wholesale

'59 VAUXHALL

Sedan . . . . . $295.

'57 MERCURY . . . . $395.

'57 OLDS. 2-Door Hard Top . . . . . $495.

'57 FORD 2-Dr. . . $495.

'56 STUDEBAKER Sedan . . . . . $395.

'56 BUICK Sedan . $295.

'56 BUICK 2-Door Hard Top . . . . . $395.

'56 PONTIAC Sedan $195.

'55 CHEV. Bel-Air Very Good . . . . . $495.

'55 OLDS., 2-Door . $195.

'55 BUICK 4-Door Hard Top . . . . . $395.

'54 METEOR Sedan, new tires . . . . . $195.

'53 PONTIAC Chieftain Convertible . . . . . $195.

'53 PONTIAC 2-Door Hard Top . . . . . $195.

'57 G.M.C. Panel . . $195.

TERMS TO SUIT YOUR BUDGET

These Units Must Go Before The Month End

ELLIOTT MOTORS

366 NORTH FRONT

WO 2-4584

Aug14-1w

PRIVATE '64 M.G.B. WIRE wheels, tonneau cover, soft top, like new. WO 3-2146. Aug29-21

1960 GMC ½-ton, long fleetside pickup, 6 cylinder, 4 speed, new tires on the rear four-speed close shift, ready to work

1960 PONTIAC Strato Chief Station Wagon, 8 cylinder, automatic shocks in rear, four new tires.

1958 FORD ¼-ton automatic.

1958 VAUXHALL, nice shape and cheap.

1953 FORD half-ton.

1951 CHEVROLET for $75.00. Financing arranged, see these cars at HARRY'S MOTOR SALES or Call WO 8-1530

Aug29-1

1951 VOLKSWAGEN, EXCELLENT condition. WO 2-3396 Aug29-21

1961 CHEVROLET Impala

4-Door Hard Top, V-8 Automatic, New Tires, Immaculate, Many Extras, Must Be Seen.

WO 2-1954 Evenings

Aug21-3

'57 MERCURY ½-TON PICKUP, van excellent condition 10-16 Thurlow. Aug28-21

REPOSSESSION CENTRES

1959 METEOR 4-Door Country Squire Stn. Wgn.

Finished in Sunnise Red and ivory with custom red and ivory vinyl interior which is immaculate. Set out with custom wheel discs, an economical yet powerful Ford V-8 engine, dual Ford-o-matic transmission, custom push-button radio, power steering and brakes, plus all those extra goodies you like while you drive, chrome discs, wide whitewall tires and a body that is absolutely flawless in appearance. Will be sold for the balance owing of $1841.87 or the same low monthly payments of $64. per month. No payment until mid-September is required. No payment until middle of October.

Contact the Manager

WO 8-9000

646 DUNDAS ST. E.

OPEN 9 A.M. TILL 10 P.M.

1956 DODGE REGENT, 6 CYLINDER engine, good condition, new tires, custom radio. WO 2-6439 after 5 p.m. Aug28-21

'64 MERCURY ECONOLINE EXcellent condition. Phone WO 2-2250. Aug28-21

'56 CONSUL IN GOOD RUNNING order. WO 8-7374 after 5.30. Aug27-3m

REPOSSESSION CENTRES

1965 PONTIAC Pathfinder Station Wagon

Finished in 2-tone Bronze and Alaskan White, this beauty has everything leather interior, set off with deep pile carpeting, push-button AM radio, 8 cylinder engine, Easy operating power steering and brakes, Hydra-matic custom push-button transmission, 9 heavy duty tires, many more goodies and will be sold for the balance owing of $2,500.00 or the same monthly payments of $97.00 per month. No payment until mid October.

Contact the Manager

WO 8-9000

646 DUNDAS ST.E.

Open 9 A.M. Till 10 P.M.

REPOSSESSION CENTRES

1958 PLYMOUTH Belvedere 4-Door Sedan

Finished in See Mist Green with original Belvedere custom interior set off with perfect chrome. Has 6 cylinder, 225 engine, push-button free standard transmission, 6 deep treaded tires and everything will be sold for the balance owing of $1841.87 or same monthly payments of $64. per month. No down payment required. No payment until the middle of October.

Contact the Manager

WO 8-9000

646 DUNDAS ST.E.

Open 9 A.M. Till 10 P.M.

93 PONTIAC SEDAN, ORIGINAL owner offering special price this weekend, 19 Willow Street. 962-9106. Aug28-21

COTTAGES FOR SALE

MAZINAW LAKE

Frame cottage, insulated, siding inside and out on stone foundation, kitchen cupboards, bedroom, living room, living room with stone fireplace, screened verandah, complete propane kitchen, hot and cold water, flush toilet, 3 piece bath, electric pump, sandy beach, treed lot, beautiful landscaping, boathouse and dock. Priced for immediate sale, terms to consider cash offers.

Many other summer properties available, Free list.

JOHN A. DEVLIGHTY, Realtor, Clayton, Ont.

Phone Northbrook 336-5945

Aug25-21

STORES TO LET

SPACE AVAILABLE IN WESTgate Plaza. Ideal for retail trade your requirements. Reasonable rental. Apply Gerald Joyce Realty Ltd. Phone WO 2-5326. Aug25-tf

BOATS FOR SALE

LAKEFIELD 16-FT. 1962 H.P. Johnson, trailer, well equipped, will ski, excellent condition. WO 2-2439 Aug28-21

SAVE: END OF SEASON CLEARance sale on new and used Outboard Motors, Trailers, Skis, Life Jackets, Sea Sleds, Accessories at reduced prices. Reiller's Marine, Brighton, 475-2044. Aug20-1m

FOR SALE OR RENT

FIVE ROOM SUMMER COTTAGE, Lake Ontario Park, Consecon, available Wednesday, Aug. 26. 31 Charles Street West, Toronto. Aug26-tf

PETS FOR SALE

REGISTERED TIBERIAN SHEPherd puppies, 8 weeks old, sired by Philip Gainforth, Consecon. Phone 394-4382. Aug27-21

BLACK POODLE 5 months old, male, registered, clipped. WO 8-4218. Aug27-21

POODLE PUPPIES. BEAUTIFUL small miniatures registered, toy and standard from show stock. Also expert clipping. WO 8-8310. 7-31-1m

DIAPER SERVICE

DIAPER HOME LAUNDRY SERvice, Belleville. Free pickup. Ideal baby gift. WO 8-3333. Aug25-1m

SOUTHWOOD CRESCENT FIREPLACE

A beautiful home on a beautiful street surrounded with large trees. Broadloomed with large living room, Dining room and Kitchen. There is a 4-piece tiled bath on main level and 3-piece bath on lower level. Family room has tiled rec room. Priced at $18,900.00.

EAST END $100.00

Only includes taxes. Full price only $18,900.00 for this 2 bedroom brick bungalow. Broadloomed in Hollywood kitchen, cozy living room, dining room and at least $3,000.00 below reproduction cost.

BUILDING LOT BLACK DIAMOND ROAD

Near 401. Lot 132' x 200'. Asking only $1,500.00 with $700.00 down.

GERALD JOYCE

REALTY LIMITED
374 FRONT STREET
PHONE WO 2-5326
Member of the Belleville Real Estate Board

OFFICE: WO 5-8296
VICTOR HESSEN ... WO 5-8067
MARG COOKE ... WO 5-7233
HARRY MORRISON ... WO 5-2830
JAMES CATHCART ... WO 5-8067
GERALD W JOYCE ... WO 5-2822
BRENTON
LES WOODWARD ... 473-2441

FARMS FOR SALE

112 ACRE FARM on the 4th Con. of Tyendinaga Twp. 3 large 4 bedroom house, large kitchen, dining room, and living room. 220 hydro, electric, basement, garage. Large barn with 40 ft. silo. Water by Public and Hydro soon. Set back by the door. Full price $7,500. See this one soon.

200 ACRE FARM in the Madoc area with 150 acres of good clay loam workable soil. With large barns, 100 ft. steel stanchions, bowls, litter carrier, hog house, implement shed. 2-33 acres of good maple bush. Hydro soon to be on. A large 10 room 3-storey limit brick house, 5-piece bath, tile floors, central pressure system in both barn and house. Lots of room. This is a full time dairy farm, good outlet for milk. Can be bought by the down. This farm can be bought with or without stock and implements.

160 ACRE FARM in P.E. County, 115 acres workable. Drilled well with new pressure system in barn and house. Large 10 room brick frame house. Full price $15,000. Your down payment may do.

A 3 BEDROOM HOME, 7 Km. St. for sale or will rent at $75 a month, large kitchen, dining room, and living room, 4-piece bath, low taxes, close to school and church.

CALL TODAY
CLIFFORD RAY
WO 2-6081
OR
B. G. FOSTER

BROKER — CANNIFTON
WO 2-6095

FOUR BEDROOM MODERN bungalow. Finished basement, gas and schools. Only $19,900. Royal Canal Rd. Lot 100 x 160. WO 3-8138. Ag22-31-32

LARGE HOUSE — 5 APARTments and 3 stores. Large lot 110 x 200. WO 3-6321. Ag22-tf

YOU ARE INVITED TO ATTEND 'ALL-STAR' HOME by D. J. WHALEN
Real Estate Limited
Open For Inspection
AT
245 BRIDGE ST. E.
BELLEVILLE
SATURDAY, AUG. 29
SUNDAY, Aug. 30
Hours — 1 P.M. to 5 P.M.

Make A Special Effort This Weekend to Visit this Executive Home In A Residential District.

"LOOK FOR THE STARS"
Ag22-21

2 FAMILIES? 1 HOUSE?

Here is an opportunity ideal for those who have parents or in-laws living with them. A new 3 bedroom bungalow with basement apartment almost completed. Located in a real fine east hill area. This property can be purchased at only $16,400.00. Act fast! It won't last long.

GERALD JOYCE
REALTY LTD.
374 Front Street
WO 2-6326

HOUSE, COTTAGE AND BUILDing lots on Bay Shore. WO 7-7222 or WO 2-5297 Ag22-tf

GORDON WOODS
Real Estate Broker
Member of the Belleville Real Estate Board
188 FRONT STREET
EASTGATE

The lowest priced fully serviced lots in Belleville. Let us build the design of your choice. The best prices available on a quality home by Modine. We arrange the financing.

OFFICE: WO 6-8711
OPEN UNTIL 9 P.M.
IF NO ANSWER CALL
GORDON DETLOR — WO 6-4176
GORDON WOODS — WO 5-8217
NELSON BURKHOLDER — WO 5-8217

ONTARIO
AUCTION SALE
AUCTION SALE OF LAND
PROPERTY SALE
NO. K-0378

Approximately 84 acres of land in Lot 32, Concession 1, Township of Sidney, two miles West of Belleville, East of Sidney Post Office at 26 Highway.

Sale to take place on the premises at:

1.30 P.M. D.S.T.

WEDNESDAY, SEPT. 2nd, 1964
TERMS: $2000. Cash or Certified Cheque (Cheques to be made payable to the Treasurer of Ontario) at the time of sale, balance payable 30 days.

For further information contact: The Auctioneer

The George Montgomery, Frankford, Ontario,

Telephone Stirling 6Xeter 3-8488.

OR

District Engineer,
Department of Highways,
Box 970
Harry Street,
Kingston, Ontario.
Telephone: 542-7321

OR

Department of Highways,
Right-of-Way Division,
168A Princess Street,
Kingston, Ontario.

Sale Subject to a Reserve Bid.

DEPARTMENT OF HIGHWAYS
ONTARIO
Ag22-29

ONTARIO
AUCTION SALE OF LAND
PROPERTY SALE
NO. K-01004

Approximately ¾ of an acre of land in Lot 7, Concession 4, Township of Thurlow, situate in North of Belleville, Ontario. East of Bell Rd., Belleville.

Sale to take place on the premises at :

1.30 P.M. D.S.T.

FRIDAY, SEPTEMBER 11th, 1964
TERMS: $2000. Cash or Certified Cheque (Cheques to be made payable to the Treasurer of Ontario) at the time of sale, balance payable 30 days.

For further information contact: The Auctioneer
Mr. R. Sullivan,
168A, Princess Street
Telephone: 16-R-31

OR

District Engineer,
Department of Highways
Box 970
Harry Street,
Kingston, Ontario.

OR

Department of Highways,
Right-of-Way Division,
168A Princess Street
(Shopping Centre)
P.O. Box 316
Kingston, Ontario.
Telephone: 542-4491

Sale Subject to a Reserve Bid.

DEPARTMENT OF HIGHWAYS
ONTARIO
Ag22-33

LAKESHORE LOTS

ONLY 10 LEFT
LAKESHORE LOTS
55 Miles From Belleville

Go north to Madoc, take new highway 62 north of Madoc to Eldorado, 10 miles to Lake. Watch for signs to Lakeshore Lots.

Price $5. — $15. Per Ft.

Registered Lots on Gunter and New Salmon Lake sub-division. Sales every weekend.

NEW MODEL 2 bedroom cottage, 125 ft. lot. Sand. Road. Hydro.

Terms —$3695.

1 ONLY used cottage and lot $1500.

SAVE — BUY NOW
10% Down Open Mortgage
GUNTER & SALMON LAKE ESTATES
GUNTER ONTARIO
478-4387 Weekends
Jy25-sat-s-tf

RENTALS

TRAILERS

2-Wheel Box Trailers, Boat Trailers and Camper Trailers.

From $2.00 Per Day
CANADIAN TIRE CORP.
Ag27-31

CASH
UNLIMITED FUNDS
FOR 1st or 2nd MORTGAGES
Advisory Service at No Obligation

D. T. STORK
Mortgage Broker
238 PINNACLE STREET
WO 6-3745
Aug18-sa-tu-th-s-tf

CASH
We have funds immediately available for first or second mortgages or we will purchase your present mortgage. Confidential service. Contact Gerald W. Joyce, Mortgage Broker, WO 2-5326.

I BUY MORTGAGES
OF ALL TYPES
Turn that mortgage you hold into instant cash by calling Mr Simmerod for a written commitment All transactions handled by your own solicitor for your inspection
EX 2-5511 Collect 416-2610
HERBERT SIMROD
MORTGAGE BROKER
Ag21-tf

NOTICE TO CREDITORS & OTHERS

In the Estate of CLAYTON EARL OSBORN, late of the Town of Deseronto, in the County of Hastings, farmer, deceased.

NOTICE IS HEREBY GIVEN that all persons having claims against the Estate of CLAYTON EARL OSBORN, late of the Township of Tyendinaga in the County of Hastings, Farmer, deceased, who died on the 7th day of July, 1964, are required to send particulars of their claims to the undersigned on or before the 25th day of September, 1964, after which date the Executrix will distribute the assets of the Estate having regard only to the claims of which she has then had notice.

Dated at Belleville this 19th day of August, 1964.

ARNOTT & BATEMAN,
P.O. Box 166,
Belleville, Ontario
Solicitors for the Executrix.
Ag22-28-35

NOTICE TO CREDITORS & OTHERS

IN THE ESTATE OF JOHN DONALDSON, late of the Township of Hillier, in the County of Prince Edward, retired farmer, deceased.

All persons having claims against the estate of the said deceased are notified to send them to the Township of Hillier, in the County of Prince Edward, who died on the 20th day of May, 1964, are required to furnish proof thereof to the undersigned on or before the 22nd day of September, 1964, after the said date the executors will distribute the estate having regard only to claims of which notice has been received.

Dated at Belleville this 14th day of August, 1964.

Messrs. Sprague & Cameron,
Victoria & Grey Trust Bldg.,
P.O. Drawer 40,
Belleville, Ontario.
Solicitors for the Executors
Ag21-28-35

NOTICE
SCHOOL SECTION
NO. 2 SIDNEY
RE SCHOOL OPENING
SEPTEMBER 8, 1964

All pupils in grades 1, 2 and 3 in the Bayside area will attend the Belcrest School.

All pupils in grades 4, 5, 6, 7 and 8 will attend Bayside School.

All pupils in grades 9 and 10 in the Bayside and Quinte View area will attend Quinte View School.

Bus will provide transportation. By order of the School Board of S. S. No. 2 Sidney.

Chairman Sec. Treas.
X Mass. H. L. Hunt.
Ag22-33-a

NOTICE

Anyone having information as to the present whereabouts of Mrs. Linda King, formerly of Belleville and Sulphide, Ont. Mother of Terrance King and Randy Whiteman. Please contact the

CHILDREN'S AID SOCIETY
P.O. Box 186 Belleville
Ag24-31

NOTICE

HARRY'S COFFEE SHOP
Going under new management at the end of the month. — Changing to TONY'S RESTAURANT.
Open 3 A.M. to 10 P.M.
394 FRONT ST.
WO 2-5447
Ag27-31

SERVICES

S & R CEMENT and TILE

All types of cement floors - Ceramic tiles, floor tiles and Terrazo.

All Work Guaranteed
Call Belleville WO 2-6284
Or Trenton EX 2-6311
Jy7-tf

BABY CHICKS

CHICKS — EXCELLENT VARIeties for eggs and meat available. A few started pullets. Arrangement for catching to order. Ask about our Chick Club. 210 N. Front St., Belleville, Woodland 3-1810.

CASH
We have funds immediately available for first or second mortgages or we will purchase your present mortgage. Confidential service. Contact Gerald W. Joyce, Mortgage Broker, WO 2-5326.

I BUY MORTGAGES
OF ALL TYPES
Turn that mortgage you hold into instant cash by calling Mr Simmerod for a written commitment All transactions handled by your own solicitor for your inspection
EX 2-5511 Collect 416-2610
HERBERT SIMROD
MORTGAGE BROKER
Ag21-tf

BUSINESS DIRECTORY

ACCOUNTANTS

PAUL EDWIN PLUMMER
Chartered Accountant
20 SIDNEY ST.
At the Four Corners
Belleville, Ontario
WO 6-8711
Jy11-tf

Accountants
JOHN D LEWARS, C.A.
211 Pinnacle Street
Belleville, Ontario
Phone WO 2-5803
Jy2-tf

GEO A WELCH AND COMPANY
Chartered Accountants
113 Church St., Belleville
WO 2-4991
W. S Stone, C.A. — R. Irvine, C.A.
Ottawa - Cornwall - Picton
Peterborough
Jy1-tf

KENNETH J BOXER
Public Accountant
Suite 1
27 CAMPBELL STREET
BELLEVILLE
WO 2-3606
Jy7-tf

T. J. MACDOLD
Public Accountant
Vacancies
224 FRONT ST.
BELLEVILLE ONTARIO
WO 5-6251
Jy7-tf

ALUMINUM PRODUCTS

ORDER SENTINEL
SLIDING WINDOWS
For Your Home or Business — SENTINEL STORMS DOORS and WINDOWS
Combination Storm Doors
EASTVIEW HOMES
IMPROVEMENTS
WO 2-5270
For Appointment WO 2-0236
YES — WE REPAIR
Ag1-3m

ARCHITECTS

WATSON AND WIRGARD
Architects
129 Front St., Belleville, Ont.
Ag24-tf

BUSES

BUS SERVICE TO TRENTON AND TORONTO
Leave Belleville
Daily Bus Tours Sunday and Holidays
8.45 a.m.
10.35 a.m.
12.05 p.m. Sat. Only
2.15 p.m.
4.10 p.m.
5.35 p.m.
7.20 p.m. Friday & Saturday only
8.45 p.m. Friday & Saturday only
Buses leave Bridge and Moira Sales 211 Pinnacle St. Phone WO 5-9474
Ticket Office Phone WO 5-9474
BATHURST BUS SERVICE LTD.
Phone WO 5-9474 — Fleet EX 2-2222
Jy7-tf

BOAT AND MOTOR SALES and SERVICE

QUINTE MARINE
Boats
LAKEFIELD SKIFF
Moulded Molded Fiberglass,
Cedar-Strip
FINNCRAFT FIBRE BOATS
Fiberglass and Aluminum
JOHNSON OUTBOARD MOTORS
JOHNSON CONTROLLED OPTIONS
VOLVO-PENTA INBOARDS
EVINRUDE
GATOR AND WISCOT TRAILERS
Repairs, Storage, Services
1 Mile East of Deseronto on Hwy. 2
FREE LAUNCH (No boat charge)
Ap3-tf

CONCRETE

W. DAMPOND & SON
All Types Concrete Work
Machine Installations
Residential and Industrial Repairs
Free Estimates
Phone WO 2-6284
Trenching and Back Filling
Phone WO 5-9633
D8-1y

CONSTRUCTION

EDGAR H. HILL CONSTRUCTION
General Contractor
Custom Homes — Alterations — Repairs
FREE ESTIMATES
Office & Shop WO 6-6791
Residence WO 6-6971
Ag14-tf-m

DEAD STOCK SERVICE

We pay up to $2.00 for dead, old and crippled cows and according to size and condition.
Horses, small animals removed free of charge.
Horses — Cattle — Calves — Pigs
Cash Paid on Time of Pickup
Phone Belleville WO 2-5451
Bi-Hourly Service Each & Week
BEAVER
Peterborough P.O. Box 21
Government Inspected
Lic. No. 202-C-64
D18-tf

BURRETT FUR FARMS
R.R. 3 — Belleville, Ontario
Cash for dead stock and crippled cows and horses according to size and condition. Payment can go as high as $2.00 per cwt. Free pick-up service for your satisfaction. Phone long distance collect. No charge to you.
DEPT. OF AGRICULTURE
Lic. No. 326-C-64
F13-1y

DEAD AND DISABLED
STOCK WANTED

J & D DEAD STOCK REMOVERS
Your Nearest Licensed Dealers
Highest Cash Prices Paid at time of pick-up Sanitary removal of all dead stock, horses, cattle, calves, pigs, sheep
Phone WO 2-6143 or
Norwood Collect
Lic. No. 328C64
For Cash Deals Only
Prices
$10 Horse and Dick Lautenbach
Aug. 17-tf

BELLEVILLE DEADSTOCK SERVICE
Highest Cash Prices Paid on The Spot
For Prompt Service
Ph. Belleville collect WO 2-3231
Dept. of Agriculture Lic. No. 331
Jy21-tf

FLOOR FINISHING

EARL DARRAH
Dial WO 6-6078 — 30 Bridge St. East
Sanding, Refinishing of Floors
Expert Installation on Mastic
Rubber Tile and Marbletile
— Free Estimates —
Jy20-tf

FLOOR FINISHING

MAUNDS SERVICE
for FINNISH FITNESS
WO 2-0437 — WO 2-0435
Floors Sanded and Finished
Floors cleaned, waxed and polished.
Floor Waxing and Washing
Stairs — floor sanders, edgers
scrubbers and vacuum cleaners
for rent or sale
Authorized vacuum
attention ladders.
Ag-1y

LAUNDRY
COIN OPERATED

WESTMINSTER
LAUNDROMAT
Sidney
Laundromat
Open
20 Station Screen
Cannifton Road
Ap1-tf

LUMBER

ROLLINS LUMBER
LIMITED
467 Dundas Street West
WO 2-6491
Now Open EVERY
WEDNESDAY evening
Jy20-1y

MASONRY

BRICK and BLOCKWORK
CHIMNEYS — FIREPLACES
FLOWER PLANTER — POINTING
REPAIRS and ALTERATIONS
— Free Estimates —
ST. JOE LAWRENCE
WO 2-5193 WO 2-1473
R. R. No. 3 Belleville
My22-3m

MIMEOGRAPHING
RUBBER STAMPS

THE JAMES TEKTS LIMITED
139-143 Front Street
WO 6-6778
Fast, efficient work covering all needs. Receipts, Circular Statements, Outline, Cheques, Chromos, etc. One day service on all types of Rubber Stamps. Numbering Machines and Supplies
Jn13-tf

MUSIC SCHOOLS

Private Instruction for
Accordion
Representing Hohner
Also Correspondence
Guitar, Solo, Trumpet,
Clarinet, Saxophone
We Rent Instruments
CHARLIN KAMMER
Music Studios
194 Front Street — Belleville
WO 6-6711
My15-1y

RUG AND UPHOLSTERY CLEANERS

WOODEAVE DURACLEAN
SERVICE
T.E.M. LAST
Call WO 6-6711
Rug and Upholstery Cleaning
— Free Estimates —
Ag10-4mo

RUBBER STAMPS

All Kinds of Rubber Stamps
"Custom Made"
"The Voice with a Smile"
Is Now Service Available at
THE JAMES TEKTS LIMITED
139-143 Front Street
BELLEVILLE ONTARIO
SERVICE STATIONS

JIM TENWORTH
TEXACO SERVICE STATION
483 West Dundas Street
WO 2-9911
Open Every Night & Every Sunday
Lubrication — Tires — Batteries
Muffler and Brake Shop
Minor Repairs
Personalized Service
Guaranteed Workmanship
My14-1y

SEPTIC TANK SERVICE

SEPTIC TANKS
PUMPED OUT
LORNE ROSABECK
Phone WO 3-6824
Aug13-2m

SERVICES

QUINTE AUTO AUCTION
R.R. 3 Belleville
Call WO 6-6711 or WO 5-8296
WO 3-5XN
T.V. TOWING MOTORS,
ARTEMAN
GARAGE SERVICES
Ap14-3m

CLARE WINDOW CLEANERS
Floor and Windows
Call WO 2-6284
23 Bridge Street — WO 2-6284
"No Fuss, No Muss, Nearly Dry"
D21-1y

MALCOLM BROS. FLOOR AND Window service. Complete house cleaning. WO 6-6796 or WO 2-6774.
Jy24-1y

TYPEWRITER

TIM JAMES TYPE WRITER
Prompt and Efficient Service
Sales and Rentals
Typewriters and Adding Machines
Repairs
183-185 Front St. Phone WO 6-8778
Ag20-1y

TYPING SERVICE

STENOGRAPHIC SERVICE
OF BELLEVILLE
Phone Dictation
Westgate Plaza
WO 6-6711
Fast, accurate, confidential service — Minutes, reports, legal documents, financial statements, briefs, correspondence, complete mailing service
Rates
Aug11-3m

WELL DRILLING

GEORGE H CHALK
R.R. 3 — Belleville
Wells for Home, Farm and Industry
For Prices and Terms
D9-tf

AUCTION SALE

Saturday, Sept. 12th at 1 p.m. in Belleville

Household effects of Mr. George Perry including refrigerator, washer, 2 bedroom suites, tables, chairs, lamps, dishes, and kitchenware.

Terms Cash.
BARTON HAGGERTY
Auctioneer
Phone EX 2-2385
Ag22-35

NOTICE

ANNOUNCEMENT

A NEW PRIVATE SCHOOL
BUILT BY THE
IMMANUEL CHRISTIAN
SCHOOL SOCIETY

Will open its doors in September for pupils of the Belleville district. The school will follow the Canadian Christian School for positive Protestant education. Teaching Fonboro Road, Grades 1-8. For registration or further information please write to the secretary of the society.

P. O. BOX 817
Ag22-31

LOST

BOY'S 3-SPEED BICYCLE, RED with white fenders. Vicinity of Harbor Shop at the Plaza. Phone 2-9531.
Ag21-31

VACATIONS

MARBLE FARM HOUSE, ROME cooked meals housekeeping and housekeeping cabins. Beach. Fishing. Clayes Phone 21-R-12
Jy6-10tc

Only Token Integration Contention of Many Negroes

ATLANTA, Ga. (AP)—Southern states, applying their interpretation of the U.S. Supreme Court's deliberate speed rule for school integration, are opening additional previously-white schools to Negroes.

Registration of Negroes for the first time proceeded in a number of cities and countries during the week. In most instances the change is the result of court action. Negroes contend the rate still amounts to only token integration.

The threat of withdrawal of federal funds — a new lever brought into play by the Civil Rights Act — could be responsible for integration gains in some areas.

In Mississippi, rural Leake County opened its white school doors to Negroes Friday for the first time but none appeared. The county, along with Biloxi and Jackson, was under court orders to desegregate first grades under a grade-a-year plan. Biloxi registered 17 Negroes at white schools and Jackson 43.

Nineteen Negroes were accepted in four previously all-white Orangeburg, S.C., schools and attended classes Friday, without incident.

ADMIT RIGHT

In Montgomery, Ala., the board of education, acting on a court order, assigned eight Negroes to white schools. Twenty-nine had applied for transfer but the board, acting under the Alabama placement law, admitted only eight.

Elsewhere in Alabama, schools be desegregated at Birmingham, Mobile, Huntsville and Gadsden and in the counties of Mobile, Madison and Macon.

Seven Georgia cities have been named in integration suits. Atlanta, where a grade-a-year plan was started in 1961, has completed integration of high schools this year.

Tennessee began desegregating first grades at Clinton and several cities and counties are integrating classes for the first time this year. J. Frazier Ward, education commissioner, recently notified the 133 school systems they would lose all federal funds if racial barriers are not dropped.

In Louisiana, desegregation reaches the Grade 4-in New Orleans this fall and adds kindergartens. Baton Rouge integrates the Grade 11.

Token integration has occurred in 46 of 67 Florida counties since 1959 and Dade County (Miami) schools have desegregated.

Two Killed As Car Hits Side of Church

CHATHAM (CP)—Two youths were killed and a man injured early today when their car went out of control and crashed into a church at nearby Louisville.

Dead are Lee Allan Dunn, 18, and Peter Collins, 19, both of Melbourne, a suburb of London.

Richard James Corr, 32, of Appin, also in the London area, is in hospital here in satisfactory condition with a broken leg and lacerations.

Police said the car clipped a tree and a hydro pole before crashing into the side of the Louisville Baptist Church and bur ting into flames. One side of the frame church was severely damaged.

Challengers Shuffle Slate For Election

MONTREAL (CP) — Challenges for the leadership of the Liberal Federation of Canada (Ind.) shuffled their slate Friday and sent a different man in pursuit of the 1965 presidency.

The change has Rene Turcotte of Montreal running against fellow Montrealer Leonard McLaughlin for the top unpaid job. McLaughlin at present is executive vice-president.

Stan Devine of Halifax, originally proposed for the presidency by the challenging group, will run instead for the office of executive vice-president.

The forthcoming elections are the first to be held since Hal Banks was dismissed last March from the SIU leadership by the federal government-appointed board of maritime trustees. Banks has dropped out of sight and a bench warrant has been issued for his arrest for ignoring a recent court appointment.

Nominations close next Monday night. Voting will take place Sept. 15-Oct. 15.

Three Members Of Terrorists Sent to Prison

ST. HYACINTHE, Que. (CP) Three men who said they were members of the terrorist Front de Liberation du Quebec were sentenced Thursday to prison terms of up to four years each on charges of possessing dynamite, blowing up a section of the Lachine track and attempted bank robbery.

Judge Paul A. Peloquin sentenced Jean Castonguay, 28, Gaetan Laliberte, 29, both of Montreal, to four years on each of the three counts. The terms are made concurrent.

Georges Laporte, 30, also of Montreal, received three concurrent terms of three years on the charges.

A fourth man, Claude Prevost, 27, of Montreal, pleaded not guilty to the charges and was ordered held without bail for trial Oct. 2.

The four men were arrested May 3 after being found in possession of 200 sticks of dynamite in a suburb of this community 35 miles east of Montreal.

ANSWERS FROM PAGE 8

S	U	B	W	A	Y	M	A	S									
H	E	A	R	A	N	S	A	S									
C	O	O	K	I	E		O	R	C	H							
R	E	D		O		I	N	T	E	R							
E	R		B	R	O	D											
S			C	O	N												
			A	G	G	E	R		M	I	S	S					
			S	E													
			S	L	E	C	T	S		C	A	R	P	E	T		
			S	L	A	S	H		O	D	D	S					
			S	E	T				S	T	R	I	P	E			

CONTRACTING
Have Your Masses Work Done by a Specialist.
Brick Blocks-Pointing Etc.
STANLEY CARTER
81 EVERETT ST.
Good Workmanship is our Success . . . .

Canada's Scientific Sun-Watchers Maintain Space Vigil

Flare Patrol For Astronauts

As the searing noon-day sun scorches desolate Arabian sands two observers in the big dome of the Dominion Observatory in Ottawa lock onto it with a specially-designed photographic recorder. For them it is another early-morning start to a daily vigil from sunrise to afternoon during which their equipment tracks the sun's passage from the Red Sea, over the vastness of North Africa and the Atlantic Ocean and across North America. Part of an international study of the unceasing activities of the sun, the results of this photographic recording of our life-giving star, 93,000,000 miles away, will provide man with greater knowledge of the tremendous nuclear forces constantly flaring in turmoil amid its mass. From these studies a pattern may be found by which future astronauts may be warned of lethal radiation storms emanating from the sun at astronomical speeds and how interference with communications may be overcome. Canada's *Flare Patrol*, with full cooperation by the United States, is another example of shared international studies as technological advances open the door for mankind's physical entrance into the mysteries of space.

Chief of stellar physics, Dr. J. L. Locke, left, and Michael Miles of Sydney, N.S., check flare-patrol equipment which is attached to equatorially-mounted telescope.

NATIONAL FILM BOARD PHOTOSTORY

Anatole Kryworuchko, left, Noel Almey, centre, of Toronto, and Dr. V. Gaizauskas in charge of solar physics laboratory, study filmed sun image on large viewer.

Filtered photographic images of sun, above, are taken every few seconds by automatic camera.

Full cooperation of U.S.A.'s National Aeronautics and Space Administration has enabled miles of film to be recorded. Betsy Cmikiewicz, above, sorts film cans.

Questions and Answers On Highway Travel

Ontario Motor League
Eastern Ontario Club

QUESTION: Could you please give me any information you have on the Air Force Museum which is located in Dayton, Ohio. — J. B., Trenton.

ANSWER: The one you are referring to I believe, is located at the Wright-Patterson Air Force Base, Ohio. This air force museum, the largest military aviation museum in the world, exhibits aeronautical items including an impressive number of aircraft and missiles spanning the period from the Wright Brothers through the age of aerospace. This museum is approximately 11 miles east of Dayton on State Route 44, at the west end of Main St. in Fairborn, Ohio, and is open to the public without charge. Visiting hours: 9 a.m. — 4 p.m., Monday through Friday; 1 p.m. — 5 p.m. Saturday, Sunday and holidays.

QUESTION: We are going up to Georgian Bay next week and understand that Midland has some interesting historical sites and Indian relics. Could you please tell me about these. — P. McK., Belleville.

ANSWER: Archaeologists have been working in this area and it is well worth your while to plan to visit Midland on your trip. There is a reconstructed Huron Indian Village at Little Lake Park. The Huronia Museum, north end of Mill St. 4 blocks east of King St. has Indian, pioneer and natural history exhibits. Open June to Sept. 30. Monday through Saturday from 10 to 5, on Sunday and holidays from 1 to 5; there is an admission charge of 50 cents, children 10 cents.

Then there is the Martyrs' Shrine, 3 miles south on Hwy 12. It is built near the site of Old Fort Ste Marie as a memorial to the martyred Jesuit Missionaries. Fort Ste Marie was the central mission residence of the Jesuits from 1639 to 1649. Here may be seen the church, a miniature of the Lourdes Grotto, the Stations of the Cross, the Little Flower Island and a museum of Indian relics. Across the road at the site of old Fort Ste. Marie excavations are being made by archaeologists and the old fort is being rebuilt. Here, too, are the burial places of Fathers de Brebeuf and Lalemant, who were slain by the Iroquois Indians in 1649.

QUESTION: We are going up to be in Lexington, Kentucky next month and would like to visit Asbury College which we understand is located in a small town near there. Would you have any information as to just where it is and how it can be reached from Lexington? — D. F., Tweed.

ANSWER: There is an Asbury College located in the town of Wilmore, Ky., about 15 miles southwest of Lexington. It can be reached by taking U.S. route 68 south from Lexington to the junction with State Route 29. Then follow Route 29 in to Wilmore.

• • •

DID YOU KNOW?

If you drive straight north from Toronto, you would go into the Province of Quebec!

Pele Point on Lake Erie is the southernmost mainland point in Ontario, and is 33 miles southeast of Detroit! This point is just about on the level of the 42 degrees latitude of the northernmost point of California.

$40,000 Cruiser Set Adrift By Vandals

PETERBOROUGH (CP) — A $40,000 cruiser owned by John A. Godfrey of Toronto was cast adrift on the Trent Canal near Lakefield as he, his wife and a young girl slept.

"I have been up and down the Trent Canal system several times before but I have never had anything like this happen to me," said Mr. Godfrey, the retired president of a Winnipeg lumber company.

Mr. and Mrs. Godfrey and their guest, 11-year-old Charlene Burt, tied up for the night Tuesday at a lock just outside Lakefield. During the night vandals untied the ropes securing the cruiser.

As the three slept the cruiser drifted two miles down the canal toward Peterborough.

Mr. Godfrey reported the incident to the police, who are investigating.

Tracing of Family Descent Quite Easy in Britain But Cost Is Expensive

By ALAN WALKER

LONDON (CP)—Great-great great - great - great - grandpaw may have been a bishop or a sheep thief.

Want to find out? You probably can, but remember that no matter how disreputable your ancestors turn out to be, you're stuck with them.

Interest in genealogy—tracing of family descent—is widespread. Some people are greedy and seek a long-lost fortune. Others fear for the future in these uncertain times and want to find roots in the more settled ages of their forbears. Still others are moved by snobbery and hope theyll discover a right to a lapsed or abandoned title. And finally, there are people who are just plain curious.

Canadians eager to find long-dead British ancestors must trace backwards to their male relative that first crossed the Atlantic. Lines of descent can be traced through the female side but, because of name changes, this is difficult and expensive.

So let's assume that Ichabod Cruller from a small western Ontario village find his grandfather was born in Britain in 1875. His next quest stop will be the British registry of births, marriages and deaths at London's Somerset House. Records there are nearly complete and start from 1837.

PARISH RECORDS NEXT —

Before that date, parish records provide the main means of tracing relatives. Now the place your ancestors were born is more important than the dates. If a family remained in one area for a long time, it's fairly easy to fill out the branches of the family tree.

Our Canadian friend Cruller would have little trouble, because of his odd name. Shed a tear, though, for the eager Smiths and Browns who yearn for knowledge of their predecessors.

Parish registers have been kept throughout Britain since 1538 and survive complete in many cases. Tracing ancestors before that is nearly impossible unless they owned land or were consistently criminal.

There are about 12,000 parishes in England but you don't have to travel around the country looking in their registers. The Society of Genealogists has copies of about 2,000 registers and anybody can look at them for 17s 6d a day.

"There is no need to be frightened of unearthing a dubious ancestor as you will almost certainly not search the court records which would reveal this, at least for the last 150 years," said Anthony Camp, research director of the Society of Genealogists.

TIME MELLOWS ALL

"Surely you can live down even a major criminal after such a length of time.

"As regards illegitimacy, you will have to be prepared for this. I doubt if there are many families which do not have at least one illegitimate child amongst their ancestors."

The man who finds unexpected nobility or money through ancestor hunting is rare indeed. It is also uncommon to trace a family beyond 1538. Beware of friends who claim their relatives "came over with William the Conqueror." Camp says nobody has ever been able to prove descent from a man who fought on either side at the Battle of Hastings.

Only two English families can with certainty trace their pedigree through the male line to a Saxon ancestor before 1066. They are the Ardens and the Berkeleys.

Camp can trace his pedigree back to 380 but his is a Continental family.

The society, founded in 1911 by George Sherwood, has about 2,000 members, many of them in Canada. Camp, surrounded by thousands of musty books, manuscripts and a card index of about 3,000,000 references, operates in a large Victorian house in London.

COLLECT EVERYTHING

With a small permanent staff he keeps rein on the ever-increasing mass of documentary evidence. "We collect nearly anything with names in it," he told a reporter.

He and his staff will also undertake genealogical searchers for society members or non-members for £6 a day. This service is for people who find that foraging in the society's files doesn't produce enough information to satisfy them.

If our hypothetical genealogist Cruller manages to trace his ancestors back to the 14th century and then reaches a dead end, chances are he will be so firmly gripped by the urge to know that he will turn to what Camp calls "filling in the details."

This involves discovering how our ancestors lived; what they did; what sort of education they had; and sometimes, even what they wrote if they left diaries or published work.

And that's when genealogy becomes risky and embarrassing.

You might find a saint or a sinner; a pauper or a prince.

IF YOU DON'T DRINK
. . . pay less for your auto insurance!

Insure with ABSTAINERS' INSURANCE COMPANY, the one insurance company in Canada that issues policies *only* to non-drinkers.

We will be glad to give you full information, without obligation.

CLARENCE D. FUZZEN
INSURANCE
29 Everett St. Belleville
WO 2-0239

F. Harper Kelly C. D. Fuzzen
Res: WO 8-3239 Res: WO 2-0239

Representing the
ABSTAINERS' INSURANCE COMPANY
25 Dorchester Blvd. West, Montreal, Quebec

*IMMEDIATE services of established independent adjusters available in policyholders' motoring anywhere in Canada or the U.S.A.

CONCRETE BLOCKS
AND
CONCRETE PRODUCTS
FREE ESTIMATES
BELLEVILLE BLOCK
and BRICK CO.
WO 2-4343

ELECTROHOME
STEREO - TV AND ORGANS
ON DISPLAY AT KUNTZE'S.
Many new models fully transistorized featuring Deiferaft cabinets.
R. E. KUNTZE & SONS LTD.
217 FRONT STREET

WELL DRILLING
MANSE DONALDSON
FOXBORO, ONT.
WELLS FOR FARM, HOME AND INDUSTRY
FOR PRICES AND TERMS
DIAL BELLEVILLE WO 8-9431
ALL WORK GUARANTEED — TERMS UP TO 36 MONTHS

WALKER
QUALITY AT FAIR PRICES
Housewares
Pet Supplies
Toys
Homemaker HINTS For All!
A HOMEMAKER'S credit buying is practical if the plan provides a low interest rate as in Walker Hardware. Inquire about it.
Chinaware
Glassware
Gifts
IN THE HEART OF THE CITY
HARDWARE

THE WEATHER
Tuesday — Clear and cooler.
Low 55, high 70.

The Ontario Intelligencer

Authorized as Second Class Mail Post Office Department, Ottawa

BELLEVILLE, ONTARIO, MONDAY, AUGUST 31, 1964

TEMPERATURES

	Max.	Min.
Today	80	71
One Year Ago	69	56

7c Per Copy

House Leaders To Meet

By STEWART MacLEOD

OTTAWA (CP) — With the Commons troops showing no sign of flagging in the flag fight, House leaders of the five political parties were to meet again today in an effort to dissolve the deadlock over the conference table.

It would be their second attempt in four days. A Friday meeting, like the three earlier ones of party leaders, was described as friendly, but without agreement.

Under discussion by the House leaders is a government suggestion that the Commons devote each Monday to legislation other than the flag, providing the House sits an additional seven hours a week to make up for lost flag time. Another condition is that the debate must be completed by the end of September.

There were said to be a number of other proposals put forth by the House leaders that were to be taken up again today, but no details were revealed following Friday's meeting.

Meanwhile, pending a break in the deadlock that has brought the debate to its 17th day, the Commons seems prepared to churn on indefinitely with the battle. The first speaker who rises today will be the 136th since the flag came before Parliament Feb. 15.

The Conservatives have contributed 36 speeches in defence of Red Ensign and the retention of historic symbols. The Liberals have spoken 29 times, and all but one speech was in defence of the proposed maple-leaf flag. The three smaller parties have a combined total of 18 speeches.

SOME FAVOR COMPROMISE

As the leaders try to negotiate an end to the prolonged battle, backbenchers from both the Liberal and Conservative parties are also involved in unofficial chats about possible compromises. Some Liberals are known to be willing to make compromises on the government's proposed design, and there are Conservative backbenchers who would settle for the inclusion of only a small portion of the historic symbols. A cross or bar from the Union Jack would be sufficient in many cases.

With individual members of Parliament now free to make agreements, there have been increased pressure on party and House leaders to work out some system to end the marathon debate. Recently, more and more speeches have been devoted to the debate itself, rather than the flags involved.

RAID VICTIM—One of the two Montreal firearm store employees killed Saturday night in a raid by bandits police described as "revolutionary types" is taken from the store shortly after the shooting. One of the four persons arrested at the scene was also shot, police said. (CP Wirephoto)

Revolutionaries Blamed For Two Deaths In Holdup

Fail to Rob Store In Montreal of Arms

MONTREAL (CP) — Revolutionaries are blamed for the abortive weekend firearm store holdup in which two shop employees were killed in a barrage of gunfire when police arrived.

Police said one of the victims was killed by the bandits "and we fear the other employee was shot by one of our policemen while the great confusion reigned at the scene of the robbery."

Inspector Roland Perron of the Montreal anti - terrorist squad said Sunday the five bandits had "revolutionary tendencies," but that four persons captured near the site will not be identified until a coroner's inquest is held. He said one was a French - speaking non - Canadian and none had criminal records in Montreal.

Dead are Leslie McWilliams, 58, vice-president of the International Firearms Company, and store employee Alfred Finlay, 37. Eight other employees in the store at the 6 p.m. closing time of the holdup were not hurt.

Insp. Perron said two of the bandits entered the store through the front door and three more waited in a car parked at the back of the store.

One of the first group had a rifle concealed under his coat and the other a loaded rifle magazine clip he quickly inserted into a weapon he asked a store employee to let him see.

An employee said the latter bandit then pointed the gun at the clerk and announced in French that "we don't want any money—just rifles and ammunition."

Mr. McWilliams, apparently thinking the bandit was a customer who should know better than point the gun, rushed toward him, saying: "Didn't he crazy, don't do that" and was gunned down.

The bandits then went to the back of the store, holding the employees at gunpoint, and let in their companions who started loading weapons into their automobile.

However, a store employee sneaked out of the store and summoned Constables Georges Brazeau and Regis Fortin. The constables were met by gunfire from a bandit at the door, retreated it, then advanced through the deep shot, led by employees and reinforcements.

MAN SHOT

A man with a loaded weapon came up a set of stairs and was shot dead. He was Mr. Finlaih, who had apparently managed to evade the bandits and make his way to the cellar to pick up a semi-automatic rifle.

Meanwhile, police converged on the car in the back lane and ordered one man in the driver's seat and two others to lie on the ground.

Police said the officers were then met by gunfire from another bandit standing in the doorway. The man then wheeled and dashed out the front door with another bandit. One commandeered a taxi and was still being sought by police. The other was captured.

Red China Will Boycott Soviet-Sponsored Meeting

TOKYO (AP) — Communist China has announced officially it will boycott a Soviet-sponsored conference to plan a world Communist meeting. It says the day such a meeting is held "will go down in history as the day of the great split in the international Communist movement."

Peking accused the Soviet Union of siding with the United States in the recent Gulf of Tonkin crisis by actively supporting the U.S. attempt to intervene in Viet Nam through the United Nations."

Red China's charge was contained in a letter dated Aug. 30 in which the central committee of the Chinese Communist party turned down a Soviet invitation to a scheduled Dec. 15 planning conference.

The official New China news agency broadcast the letter. Peking was one of 25 Communist parties invited to lay the groundwork for a meeting of 81 Communist parties next summer.

Red China also accused the United States of opening up a new "special warfare" theatre in Africa.

South Viet Nam is the "biggest testing ground of U.S. special warfare," the broadcast said, but added that American campaigns also were under way in Venezuela and Colombia.

The broadcast said Peking told Moscow:

"You have the effrontery to declare in your letter that, whether or not the fraternal parties participate, the drafting parties participate, the drafting committee you have designated will go ahead with its schedule and the international meeting unilaterally called by you shall begin on the date prescribed.

"We will never take part in any international meeting or any preparatory meeting for it, which you call for the purpose of splitting the international Communist movement.

"Today the most urgent common task for the Communists is an drevolutionary people of the world is to oppose U.S. imperialism and its lackeys. But you are bent on colluding with the U.S. imperialists and on seeking common ground uniting you with them."

Rebels Flee Albertville Leaving Weapons Behind

LEOPOLDVILLE (AP) — Premier Moise Tshombe says his army has recaptured the strategic city of Albertville in the Eastern Congo, but Communist-backed rebels are reported on the march again toward Bukavu.

Tshombe personally announced the government victory over Radio Leopoldville Sunday. He said the rebels left behind their weapons in the flight from the city. There was no confirmation from other sources. Tshombe said the rebels still held Albertville airport, 13 miles from the city.

A spearhead of white mercenaries approached the airport last Thursday were driven off by machine-gun fire. Five were wounded.

Tshombe said his troops freed 28 Europeans who had been held hostage by the rebels. He gave no details of the fighting that led to the rebels' forces in the northeast Congo. He recently began using white mercenaries, including some Cuban exiles, against secession, after the Congolese army suffered a string of reverses.

Albertville, the main Congolese city on the western shore of Lake Tanganyika, fell under control of rebel leader Gaston Soumialot in June.

Soumialot proclaimed a "popular Congolese Republic" with himself as president and Albertville as capital. He took the city after Baluba warriors rose up against provincial President Jason Sendwe, backing the rebels and several aides to death.

Soumialot, however, abandoned the city after the fall of the northern centre of Stanleyville to rebel forces. All semblance of order broke down after his departure and drunken young soldiers went on a rampage of killing and looting.

Nikita Attends Rally of Former Slovak Partisans

PRAGUE (CP-Reuters) — Soviet Premier Nikita Khrushchev returned here Sunday after attending a rally of former Slovak partisans at Banska Bystrica where he urged the West to drop the idea of "liberating" Eastern Europe.

Unsettled Weather Picture Blamed on Warped Jetstream

TORONTO (CP) — Ontario's unsettled weather picture during the last few weeks cannot be blamed on nuclear blasts or a return to the ice age, says John Knox, federal meteorologist in charge of the Toronto forecast office.

Blame it on a warped jetstream.

Mr. Knox said the globe-girdling jetstream, a high-speed westerly wind that occurs at latitudes ranging from 20,000 to 40,000 feet, flows east from the this August has been far from cold belt from the warmer climes.

However, the jetstream took a surprise turn southward this month, bringing cold weather to southern Ontario. Mr. Knox said there is no doubt of the cause of the cold but he is as baffled as the average person when it comes to explaining it.

"There are just too many intangibles," he said in an interview. "We can only work with what we have to measure. But there's so much we can't."

Mr. Knox said, however, that Pacific coast separating the the coldest and wettest on record.

The city of Toronto records, which go back 130 years, show a total of 13 August's colder than this one.

But Mr. Knox stresses that this is misleading since the era around the weather observatory in mid - town Toronto has become built-up—thus generally warmer—over the years.

This year's August has had 12 weather records set for specific days in the Metropolitan Toronto area and a total of 69 records across the province.

Some frost was reported in Haliburton and Muskoka districts, north-central Ontario vacation areas.

The August cold front also moved south of Ontario into the eastern United States as far as Virginia. But Ontario bore the brunt, said Mr. Knox.

The ultimate cause of these strange, but not infrequent, atmospheric cycles can only be guessed at, he said. But the major role is played by the sun's radiation and by abnormalities in ocean temperature distributions.

Mr. Knox said he rules out nuclear explosions or cloud seeding as possible causes.

"The atmosphere operates on a grand scale and detonations are really small potatoes by comparison."

Today's Chuckle

A charge account is what a women uses to keep her husband from becoming too independent.

THE WEATHER

Synopsis: Northerly winds are bringing cold air into Northern Ontario accompanied by low cloud and occasional drizzle. Cooling in Southern Ontario is expected to be gradual but persistent as a high-pressure area now centred in Manitoba moves eastward.

Uneasy Quiet Returns to Riot-Torn Philadelphia

PHILADELPHIA (AP) — A tense, uneasy quiet returned to the riot-ravaged Negro section of North Philadelphia Sunday after a weekend of violence, looting, and pillaging.

Sporadic vandalism, window smashing and throwing of rocks at police continued into the early morning hours, but city and police officials said the situation remained under control and the four-square-mile trouble zone was returning to relatively normal operations.

Some 1,500 police continued to saturate the area, which remained under a 24-hour curfew.

Mayor H. J. Tate emphasized that, in a clear-cut statement, issued Saturday, remained in effect. The proclamation, falling under an 1850 law, made it a misdemeanor, with a maximum penalty of two years in jail plus fine, for anyone to be on streets without legitimate business.

Tate said in a statement Sunday night, some 50 hours after the Negro rioting broke out, that 225 stores had been looted and more than 350 persons arrested for various violations. The injured totalled 247, including 66 policemen. Almost all of the injuries were minor.

There was one shooting reported. Police said Robert Green, a 20-year-old Negro, was wounded Saturday night when he pulled a knife on a patrolman who was chasing persons throwing cans at a patrol car.

Tate estimated "several millions of dollars" in damages and other costs caused by the rioting, which broke out Friday night.

The mayor instructed Fredric R. Mann, city director of commerce, to meet with businessmen today to outline a proposed plan of assistance.

In a television appearance Saturday night, the mayor said the rioting had no relation to civil rights fights by Negroes, but was "criminal hoodlumism" and looting.

A special riot court at city hall worked into Sunday night to dispose of cases arising from the rioting. The defendants were to face charges ranging from burglary to aggravated assault and battery by shooting.

Mississippi Summer

JACKSON, Miss. (AP) — Mississippi studied a civil rights ledger today that was billed "the long, hot summer."

The story of Mississippi's summer is told in the ledger columns now received.

It reads:

Three civil rights workers slain at Philadelphia, Miss. Torsoes of two young Negroes found in a murky branch of the Mississippi River at Vicksburg.

Negro pedestrian mysteriously gunned down while walking a lonely road near Monticello.

Seventeen Negro churches ruined or damaged by fire.

Newspaper press at Laurel bombed.

Civil rights workers roughed up while in custody of Hinds County jail.

Some of the cases have been investigated.

Mother, Father And Child Die In Northbrook Crash; Father And Son, 4, Drown

7 Hurt in Highway 41 Collision; Tragedy Overtakes Bancroft Picnic

A mother, father and one child were killed yesterday, and five adults and two children were injured in a two-car crash near Northbrook. The two injured children are daughters of the dead couple. Names have not been released because the next-of-kin have not yet been notified.

Injured and in Belleville General Hospital are 19-year-old Gordon Barry of Kaladar, 25-year-old Garnett Thompson of Kaladar, Miss Catherine Ruttan of Griffith and Miss Dorothy Hawley of Northbrook. The four were in one car, Barry is believed to have been the driver.

Also in hospital are the two surviving children and one adult from the other car, a light English model.

The two cars hit head-on at about 4 p.m. yesterday on Highway 41 just south of Northbrook and Cloyne. Police believe the larger car, with the four identified survivors, was going south. Both cars are considered total wrecks.

AMBULANCE MIXUP

Ambulances from Tweed, Tamworth and Belleville were called to the scene, but because of confusion in communications the calls did not go out until, in one case, more than an hour had elapsed since the accident. The provincial police officer in Belleville, notified about 4.30 of the wreck, was informed that two ambulances had already been called. Stuart Meeks of LaSalle Ambulance in Belleville reports that his office was called about 5.40 p.m. The call was cancelled while the ambulance was on the road, then a second call came about 8.35 p.m. The LaSalle vehicle, he said, was the second of the three ambulances on the scene.

When the ambulances arrived, Meeks said, bystanders at the scene had improvised a first aid post by the side of the road. Several of the bystanders had medical training.

Questioned last night about his reaction to the delay, Cpl. Henry of the Kaladar detachment OPP said he was not satisfied with the ambulance service, but he does not blame any of the three ambulance operators for the delay. "It's always hard to get an ambulance in that neck of the woods," he added.

MOTHER
(Continued on Page 9)

BANCROFT (Special)— A family picnic ended in tragedy Sunday afternoon when a father and his four-year-old son drowned in the York River about six miles east of here.

Dead are 32-year-old Norman Dillabough of Birds' Creek and his four-year-old son, Daniel Thomas.

Mrs. Dillabough and four other Dillabough children, Kalvin eleven; Elwood, six; Susan, three and Jane Marie, 16 months, saw the drownings from a near-by river bank.

Police said Mr. Dillabough and two of his children were in swimming when it is believed Daniel waded past a sandbar and dropped into a deep hole. Although the river in most parts is not deep, there are several deep holes in the river bed.

Police said Mr. Dillabough drowned as he attempted to save his son from the deep water.

After seeing her husband and son disappear beneath the water, Mrs. Dillabough ran screaming up the river bank in an attempt to seek help.

DIVER ASSISTS

About half a mile up stream, an ex U.S. Navy diver, Donald Trocke of Milwaukee, Wisconsin, was searching for rock specimens. He heard Mrs. Dillabough's cries for help, raced to the scene and jumped in without diving equipment.

The water is reported to be 25 to 30 feet deep where Mrs. Dillabough saw her husband and son go under.

Provincial Police here do not have diving equipment, but an amateur aqua diver, Thomas Welsh of Bancroft was located and he brought his equipment to the scene. It was given to Trocke.

After receiving the diving equipment, resumed his search, assisted by Mackie Burgess of Bancroft, who was not wearing living apparel. The

FATHER AND SON
(Continued on Page 9)

Makarios Supported By Nasser

By ALEX EFTY

NICOSIA (AP) — President Makarios won a pledge of support today from the United Arab Republic in his dispute with Turkish Cypriots on troubled Cyprus. Anti - U.S. demonstrations continued in Turkey.

President Gamal Abdel Nasser also warned against outside interference in the island's affairs, said a joint communique issued in Alexandria at the conclusion of talks between Nasser and Makarios.

However, Nasser did not specifically pledge military support.

Nasser's pledge to Makarios followed official talks between the two in Alexandria and came on the heels of renewed demonstrations in Turkey's key cities.

The United Arab Republic thus followed the lead of Greece and the Soviet Union in promising help if Cyprus were invaded by Turkey.

The UAR "is prepared to provide Cyprus with every possible support for the sake of strengthening the efforts of the Cypriot people in their struggle to safeguard the unity of their island," the communique said. "The two sides agreed that

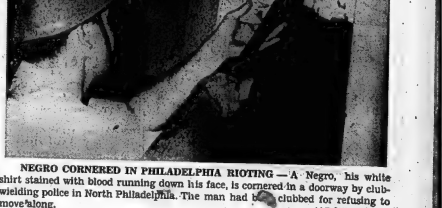

NEGRO CORNERED IN PHILADELPHIA RIOTING — A Negro, his white shirt stained with blood running down his face, is cornered in a doorway by club-wielding police in North Philadelphia. The man had been clubbed for refusing to move along. (AP Wirephoto)

Document Indicates Plan For Confederation Conceived Before First Parley Called

By JAMES NELSON

QUEBEC (CP)—A century-old document indicating the plan for Confederation was largely conceived here before the fathers of Confederation held their first conference in Charlottetown has been made public by the federal centennial commission.

The document is a cabinet minute of the pre-Confederation United Province of Lower and Upper Canada instructing John A. Macdonald and the other fathers from Quebec and Ontario to go to the Charlottetown conference.

It is dated Aug. 29, 1864. Centennial planners say the document has been among the pre-Confederation state papers of Canada in the public archives but so far as they can learn has never been published.

Photocopies of the hand-written cabinet record are to be presented to the mayors of Charlottetown, Halifax, Saint John, Fredericton and St. John's, Nfld., as well as to Mayor Wilfrid Hamel of Quebec, marking the centennial voyage of the fathers of Confederation aboard the SS Queen Victoria from Quebec City.

NOTES EXCHANGE

Couched in the formal language of the executive council of the Canada under the old act of union, the document notes that despatches had been exchanged between Governor General Monk of Canada and the lieutenant-governors of New Brunswick, Nova Scotia and Prince Edward Island "on the subject of the conference proposed to be held at Charlottetown with reference to the future union of these provinces with Canada."

The document says the Canadian cabinet "entirely concur with the opinion expressed by the lieutenant-governors that the proposed meeting (at Charlotteown) must necessarily be of an informal character."

"But they (the cabinet) consider that very great advantage will flow from the opportunity that will be thus afforded of considering the practicability of uniting under one government the respective provinces and, should it be found that reasonable prospects exist of such a union being practicable, the committee (the cabinet) consider that it will then be possible to proceed to a more formal conference. . ."

The document acknowledges that in any union of the British North America colonies the British government must be consulted.

It speaks of placing "before the imperial government such a general outline of the policy proposed as may enable her majesty's minister to determine whether the interests of the empire will be promoted thereby and of giving the sanction of the Queen to the future negotiations on the subject."

RECOMMENDS TRIP

The document concludes:

"The committee, therefore, respectfully recommend to your excellency that such of your excellency's advisers as can conveniently be spared from their official duties at Quebec should be authorized to proceed to Charlottetown for the purpose of conferring informally with the representatives from the Maritime provinces.

"Certified, Wm. H. Lee, secretary."

Macdonald and seven other ministers sailed Aug. 29, 1864, from Quebec City and met with 15 delegates representing the three Maritime provinces in Charlottetown Sept. 1. After several days setting out their ideas for confederation, the Maritime delegates decided to shelve their plans for Maritime union and later at Halifax the conference decided to hold a formal conference at Quebec opening Oct. 10, 1864.

SECONDARY SCHOOL OPENING

Belleville Collegiate Institute & Vocational School
Moira Secondary School
Quinte Secondary School

SEPTEMBER 8, 1964, 9 A.M.

Students will report to their respective schools at 9.00 a.m., Tuesday, September 8.

Principals will be available for interviews in their offices Monday through Friday, August 31 to September 4. Class lists of these students now registered are posted in the schools. Students who have not already registered and these with irregular timetables should consult the Principal before opening day.

FREE HAIR-DO HANDY BAG

$2.49 SIZE—COMPLETE KIT
$1.89 SIZE—REFILL KIT

Geen Drugs Limited PRESCRIPTIONS
DIAL WO. 2-4581
FREE DELIVERY

OPEN EVENINGS AND ALL DAY WEDNESDAY

E. A. Orr Accepted As Fellow

E. A. Orr of Belleville has been accepted as a Fellow in the Ontario Teachers' Federation, professional organization of the province's 61,500 teachers.

Fifty-one fellowships, created to mark the 20th anniversary of OTF, were conferred during the annual meeting of the federation this week at the Talisman Motor Inn, Ottawa. Hon. George Drew, premier and education minister in 1944, received the first OTF Fellowship. Also accepted as Fellows were Miss Nora Hodgins, secretary-treasurer of OTF since the inception of the organization; charter members of the first OTF Board of Governors, past presidents, and others who have served the organization during the past 20 years.

During the coming years, the Fellowships are expected to gain recognition as one of the most coveted educational awards in the province. Recipients are entitled to use the designation "F.O.T.F." following their names.

Ski Jumper Injured at Kirk Kove

Ken Kirk, well-known ski jumper and former junior jumping champion, is recovering in Peterborough Civic Hospital from injuries suffered in a skiing accident at Kirk Kove Sunday.

Kirk went into the side of the jump at 45 miles an hour during a competitive meet, suffering a broken elbow and minor injuries to his shoulder and neck.

In the jumping contest, Canada's Guy Weese turned in a jump of 115 feet to win top honors. Weese is a former Canadian distance record holder.

He defeated jumpers from Galt, Tweed, Kirk Kove, Arnprior and Cyprus Gardens, Fla., yesterday. Weese is show director at Kirk Kove.

In a unique move, women were allowed to compete, with a handicap, in events against the men.

Mrs. Bonny Weese, also of Kirk Kove, placed second in the jumps with John Ross Hodgens of Tweed finishing third.

Milk Production Down Little In July

OTTAWA (CP) — Canadian milk production was down fractionally in July and up one per cent in the January-July period, the bureau of statistics reported today.

Preliminary figures for the month showed production down 0.7 per cent from a year earlier to 2,040,000,000 pounds.

In the seven-month period production was up one per cent to 10,861,000,000 pounds.

Production in the month was greater in five provinces and lower in four. Output, with July, 1963, figures bracketed:

Prince Edward Island 281519,000 pounds (22,900,000); Nova Scotia 33,505,000 (35,309,000) New Brunswick 45,315,000 (45,150,000); Quebec 802,302,000 (815,036,000); Ontario 740,504,000 (714,509,000); Manitoba 115,192,000 (115,856,000); Saskatchewan 123,746,000 (125,926,000); Alberta 175,664,000 (188,856,000; British Columbia 77,495,000 (74,738,000).

NURSE'S OILS

LONDON (CP) — A plate painted in oils by Florence Nightingale before she went to the Crimean War was stolen from the Florence Nightingale Hospital in west London.

FIRST MORTGAGE LOANS
7% AND 7¼%
On Residential Property
VG VICTORIA and GREY TRUST
Belleville

Centennial Project For Ont. Named

TORONTO (CP) — Premier John Robarts announced today that Ontario's centennial project will be a $5,000,000 centre of science and technoloyy and will be located on a 180-acre site in the Don Valley in Metropolitan Toronto.

The first phase of the project, to be known as the Centennial Centre of Science and Technology, will be ready for openiny July 1, 1967, the premier said at a press conference. He said the project will be the first of its kind in Canada.

"We will create a centennial project which will be a living symbol, not only of our 100th anniversary but of Canadianism in the best patriotic and national sense," the premier said. "Of equal, if not greater importance, it will be a means of looking into our bright dynamic future."

The premier announced that the project's permanent director will be Dr. George MacBeath, 40, previously director of the New Brunswick Museum at Saint John, N.B. His appointment is to take effect Sept. 1.

John Gale Crean of Toronto, a life member of the Royal Ontario Museum and a former president of the Canadian Chamber of Commerce, has accepted the post of chairman of a board of directors responsible for construction and maintenance of the centre. They will be responsible to a provincial cabinet committee under James Auld, minister of tourism and information.

FULLY CANADIAN

"The project will be an inventory of the achievements of our people—where we can see and feel and touch those achievements; where we can say—this was done by a Canadian—this was invited by a Canadian, so we can say this development was conceived and created by Canadians—so we can say this is the future of Canada," the premier said.

Premier Robarts said today's announcement is the culmination of studies which have been conducted by the Ontario government since September, 1963. The selection of a suitable site has been particularly difficult.

He said the offer of the federal government to make a financial contribution to provincial centennial projects required that they should be built in provincial capitals and that provincial governments must give an understanding that after the projects are completed they will be operated by the provinces, or designated agencies, as a living symbol of Canada's centennial of Confederation.

449 Persons Rounded up In Saigon

SAIGON (AP)—Warning that further violence would be met with force, the government pressed a search today for Communists suspected of taking part in last week's Buddhist-Roman Catholic riots.

The government said 449 persons, including some Communists, have been rounded up in Saigon so far.

An army announcement said troops would shoot at demonstrators who refuse to obey orders. For a time last week soldiers watched with folded arms while Catholic and Buddhist youths battled in the streets with machetes, bricks and other weapons.

Calm has been restored in Saigon. A funeral procession of 50,000 Catholics passed through a Buddhist section without incident Sunday as the bodies of six Catholics killed Friday were borne to their graves.

Catholic priests called the victims martyrs during an hour-long mass at San Su Chau Church. A Buddhist monk attended as representative of the Buddhist Association in a display of unity.

Appointment of R. Nguyen Xuan Oanh, 43, as acting premier gave a semblance of stability to the government.

U.S. Ambassador Maxwell D. Taylor flew Sunday to the mountain resort of Dalat, 140 miles northeast of Saigon, to confer with ailing Premier Nguyen Khanh. U.S. officials believe Khanh will return to office soon.

CNE MARK BROKEN

TORONTO (CP)—The Canadian National Exhibition broke all attendance records for one day as 339,000 poured through the gates in the sunny 80-degree weather Saturday.

Prince Edward Islanders Greet P. M. and Premiers

Obituaries

PERCY THOMAS BEARY

In failing health for the past five weeks, Percy Thomas Beary of 129 Dundas Street, East, died at the Belleville General Hospital, on Sunday. He was in his 75th year.

Born in Trenton he was the son of the late Mr. and Mrs. Thomas Beary. He had lived in this community all his life and was a well known resident of the area.

He was employed for several years by the Canadian National Railways and for the past few years had worked as a painter.

He was a member of St. Michael's Church.

Surviving are a son Percy of Belleville and a daughter, Mrs. Philip (Rita) Houde of Trenton. He was predeceased by his wife, the former Josephine Brophy about eight years ago.

Also surviving are three grandchildren. He was the last of his family.

Funeral on Tuesday morning from St. Michael's Church. Arrangement under the direction of the Funeral Residence of George F. O'Brien, 30 Moira Street West.

MRS. DONALD DALGLEISH
(Campbellford)

The funeral of Mrs. Hazel Dalgleish of Campbellford was held this Monday afternoon from the chapel of the A. D. Bennett Funeral Home, Campbellford, conducted by Dr. M. Smith.

Interment was in Mount Pleasant Cemetery.

Bearers were George, Fred, Ralph and William Rowe, Clarence Irwin and Eric McCulloch.

In failing health for some time, Mrs. Dalgleish died at the Campbellford Memorial Hospital on Saturday. She was in her 55th year.

Born in Seymour Township, she was the daughter of the late Harry and Mary McKeown Rowe. She had lived in the Campbellford community all her life.

She was a member of Campbellford United Church.

Surviving besides her husband are two daughters, Mrs. Frank (Joan) Dunham and Mrs. Donald (Helen) Deline of Campbellford.

Also surviving are four brothers, George, Fred and Ralph, all of Campbellford and William of Belleville, and four sisters, Mrs. R. (Jessie) Anderson of Hoard's Station; Mrs. S. (Clara) Sutton, Peterborough; Mrs. Percy (Ida) McKeown, Napanee; and Mrs. W. M. (Irene) Macoun of Campbellford.

Mrs. Dalgleish was predeceased by one sister, Mrs. Chester Irwin of Campbellford.

JOHN HENRY KELLY
Campbellford

The funeral of John Henry Kelly of 89 Saskatoon Street, Campbellford, was held on Saturday afternoon from the chapel of the A. D. Bennett Funeral Home, Campbellford, conducted by Dr. D. M. Smith.

Interment was in Mount Pleasant Cemetery.

Bearers were Allan, Harry, Albert, Robert, Maurice and Elmer Kelly, all sons.

Following a brief illness Mr. Kelly died at the Peterborough Civic Hospital on Wednesday. He was in his 78th year.

Born in Combermere, North Hastings, he was the son of the late John and Sarah McDonad Kelly. He had lived in the Campbellford community for the past 30 years.

He was a retired farmer and was a member of St. John's United Church, Campbellford.

Surviving are his wife, the former Catherine Bellisle; six s., F/L Allan Kelly, Ottawa; Harry, Palermo; Robert, Waterdown; Albert, Lakefield; Maurice, R.C.M.P., Regina, Sask.; and Elmer of the R.C.M.P. at Ottawa; and two daughters, Mrs. R. (Fay) Vandervoort of Oshawa and Mrs. George (Leita) Daniels of Burlington.

Also surviving are two brothers, George of Keene; Thomas of Toronto and a sister, Loretta of California, U.S.A.

FALL AND WINTER CLASSES WILL SOON BE RESUMING AT THE
GAIL CHAPMAN Studio of Dance
(FOR ALL AGES)
WO 2-0528-WO 2-6368

By DAL WARRINGTON

CHARLOTTETOWN (CP) — Prince Edward Islanders approach the climax of their summer-long celebrations today. Months of festivities reached a peak Tuesday with re-enactment of the 1864 Confederation conference here that set the stage for Canadian union, 100 years ago to the day.

Prime Minister Pearson and all 10 provincial premiers are due here today. They plan to sandwich in a federal-provincial conference on how to amend the Canadian constitution without having to ask the British Parliament to do it.

An air of festive expectancy built up during the weekend. Downtown streets were decked with colored lights and flags.

At night the harbor was brightened by the illumination of four destroyers from Halifax, decked out with strings of lights. A navy repair ship and a United States destroyer were docked at a government pier. A French frigate was due today to add to the international flavor.

Sailors swarmed through the streets. Warm temperatures brought out citizens for a stroll or to sit on a park bench or the front verandah.

Flights to Charlottetown Airport were jammed. The arrival of scores of golfers for the Canadian junior championships opening here today added to the rush.

DIRECTORS ARRIVE

Visitors who couldn't get into hostelries were billeted in private homes and college residences. The weekend arrivals included national directors of the Fathers of Confederation Memorial Centre, nearing completion in the middle of the city. They represent many sections of the country.

The centre, financed by the provincial and federal governments of Canada, is still in the hands of the builders although some sections, including a theatre and art gallery, have opened.

Mr. Pearson and most of the premiers were due by air at 3:30 p.m.

Tuesday they will sit down for the opening session of their federal - provincial conference. This meeting will be held in the Confederation chamber at the legislative building where the Fathers held their momentous session 100 years ago.

Re - enactment of the 1864 gathering will begin Tuesday afternoon with the arrival of the Coast Guard ship Ernest Lapointe, converted into a facsimile of the ferry Queen Victoria that brought the original Canadian delegates here from Quebec.

The ship left Quebec Saturday, a group of professional actors aboard playing the roles of the 1864 leaders.

Beatles Have To Hide in Hotel Rooms

ATLANTIC CITY, N.J. (AP) —The Beatles hid in hotel rooms today, safe from screaming young girls who jammed Convention Hall and the streets around it Sunday night.

After a single appearance, the four British mopheads — Paul McCartney, Ringo Starr, George Harrison and John Lennon — remain here until Wednesday night when they travel 60 miles to perform in Philadelphia.

They won't budge from the hotel for the intervening three days, according to their manager, Derek Taylor.

VALUES BACK-TO-SCHOOL
½ PRICE CLEARANCE
WATERMAN PENS & PENCILS
SCHRYVER'S PHARMACY
214 FRONT ST. • Phone WO 8-9128

Business Briefs

By THE CANADIAN PRESS

Four members of the British Institute of Materials Handling will attend the materials handling show and conference in Toronto Oct. 13-16, according to G. A. Webster, conference chairman.

STEPS UP DRILLING

New Imperial Mines Ltd. is stepping up its diamond drilling program on its base metals property in the Yukon and is adding two more drills to make a total of four on the property, Arnold Pitt, president, said in Toronto.

NAMED DIRECTOR

Wing Cmdr. E. T. Atherton, RCAF (Ret.), former director of air force security and an ex-member of the Royal Canadian Mounted Police, becomes director of security for the Hydro-Electric Power Commission of Ontario, Dec. 1, the commission said. He replaces D. F. Robinson who retires Nov. 30.

IS APPOINTED

R. A. Kramer of Regina has been appointed a director of the Bank of Nova Scotia, the bank said. He is president of Kramer Tractor Co. Ltd., Rool-O-Mate Tiller Ltd. and the Saskatchewan Roughrider football club.

SPONSORS MEET

The Canadian Good Roads Association is sponsoring a conference Oct. 18-22 in Montreal to gather together one professor from each university in Canada that offers courses in highway engineering to discuss standards of education for highway engineering training in Canada and other problems. The association celebrates its 50th anniversary this year.

Believed None Were Wearing Life Jackets

SUDBURY (CP) — Two persons who were drowned and three others missing and presumed drowned when their 16-foot cedarstrip craft overturned in Lake Wahnapitae Friday night might have survived if they had been wearing life jackets, says Ed Bragg, chief ranger of the department of lands and forests.

Bragg, a veteran of 31 years at Wahnapitae, 10 miles northeast of here, said Sunday a fierce storm raised 15 - foot waves on the lake Friday.

Dead are Mrs. Adelore Cardinal, and her 75-year-old father, Louis Size, both of Sudbury. Missing are Mrs. Cardinal's husband, Adelore, their son Gary, 8, and daughter Debbie, 4.

Mrs. Tonny Mazda, about 45, of Sudbury and her nine-year-old son, Michael, were rescued by Tony Mazza near the scene of the accident after floating nearly 12 hours in the icy water. Mazza and two other persons had been following the fatal boat en route to a cottage on the other side of the lake, when heavy rain caused him to turn back.

He said he tried to signal the other boat but they kept on going out into the lake.

Skin divers, provincial police and RCMP searched the lake Sunday. A helicopter and a float - equipped Otter aircraft used in Saturday's search were not used Sunday.

FLOOR SANDING AND FINISHING
GLEN ELLIOT
136 Dufferin Ave. — WO 2-3680

BIRTHS

MOHER — Mr. and Mrs. J. D. Moher are happy to announce the birth of their son at the Belleville General Hospital, Saturday, August 29, 1964.

DEATHS

SPRUNG, Frederick B. — At the Kingston General Hospital on Saturday, August 29, 1964, Frederick B. Sprung, beloved husband of Mina Sprung (18 Marmora Street), Trenton, father of Ila (Mrs. Wilbert Hart) Frankford, Betty (Mrs. Vincent Newton) and Kathryn, Toronto, Jean (Mrs. Frank Yome) Calgary, Ellen (Mrs. Frank Butler) Belleville, brother of Mrs. Lou Thornton, Toronto, and Mrs. Ernest Bell, Peterborough, in his 79th year.

Friends are invited to call at the Weaver Funeral Home, Trenton, until Tuesday noon. Service will be held in St. George's Church, Trenton, on Tuesday, September 1st at 2 p.m.

Interment, Mount Hope Cemetery, Brighton.

(Donations to the Canadian Cancer Society would be appreciated.) Aug31-3t

HILL, Quinton James — Suddenly as the result of an accident on Sunday, August 30th, 1964, Quinton James Hill of Niagara Falls, N.Y., beloved husband of Marina George, dear father of Wayne, Sharol, James and Richard at home. Dear son of Mr. and Mrs. William Isaac Hill of Deseronto, brother of Mrs. Donald (Pearl) Rupert of Frankford, Mrs. Elmer (Shirley) Maracle of Toronto, Mrs. John (Vera) Green of Belleville, Mrs. Allan (Ethel) Boersma, of Stirling, Miss Connie Hill of Toronto and Jay of London, Robert of Shannonville, Vernon of Toronto and Gene of Toronto.

Funeral announcement later.

BEARY, Percy Thomas — Of 129 Dundas Street, East, passed away in the Belleville General Hospital on Sunday, August 30th, 1964 in his 75th year; beloved husband of the late Josephine Brophy, dear son of the late Mr. and Mrs. Thomas Beary and dear father of Percy of Belleville and Mrs. Philip (Rita) Houde of Trenton.

Resting at the Funeral Residence of George F. O'Brien until Tuesday morning, September 1, thence to St. Michael's Church for Requiem Mass at 9 a.m.

Interment, St. James' Cemetery.

IN MEMORIAM

CLARK — In loving memory of a beloved mother and grandmother Mrs. Lillian Clark, who passed away August 31st, 1955.

Though her smile is gone forever,
And her hand we cannot touch,
Still we have so many memories,
Of the one we loved so much.
Her memory is our keepsake,
With which we'll never part,
God has her in His keeping,
We have her in our hearts.

—Ever remembered by daughter Lenna and grandson Earl.

CLARK — In loving memory of a beloved grandmother, Mrs. Lillian Clark, who passed away August 31st, 1955.

What we would give her hand to clasp,
Her patient face to see,
To hear her voice, see her smile,
As in the days that used to be,
But someday we'll meet again,
Beyond the toil and strife,
And clasp each others hands again,
In heaven, that happy life.

—Ever remembered by grandson Oscar.

CARDS OF THANKS

I wish to convey a special thank you to Doctors Loynes, Douglas and Hipwell; the Reverends Poulter, Davis and Reid; the nurses and aides of first floor south; my relatives and friends, for the care, prayers, cards and letters I received during my stay in hospital and since returning home.

Mrs. Ewart (Helen) Sills.

IDENTIFY WHEEL

WASHINGTON (AP) — Archeologists have hailed a tiny stone wheel, found in Newfoundland, as a clue to a Viking settlement in North America nearly 1,000 years ago. The wheel was identified as part of a spinning device and described as the first Viking household article ever discovered on the continent. Dr. Melville Bell Grosvenor, president and editor of the National Geographic Society, said Saturday it was discovered by Norwegian archeologist Anne Stine Ingstad at L'Anse au Meadow, Nfld., a historic site now being excavated.

BAYER'S ASPIRIN
100 TABLETS
REGULAR PRICE 99c
ALL THIS WEEK
66¢
DOLAN THE DRUGGIST
WO 2-3406
Free Motor Delivery
Open tonight 'til 8 o'clock

Phonev $20 Bills Passed In Bancroft and District, Suspect Lodged in Jail

BANCROFT (Special) — A $20 bill offered for a sundae. simple sundae and local businessman's sense of touch put the finger on a splurge of counterfeit $20 bills here this weekend.

As a result police made a haul of bogus bills and arrested a suspect.

Questioned by OPP and RCMP officers in Belleville today was 28-year-old Simone Criolago of Toronto. He was later lodged in the Hastings County jail, charged with uttering and possession of counterfeit money. Police would not reveal how many of the bills were allegedly involved in the possession charge.

A total of six phoney bills have so far been recovered from merchants in the Bancroft area, and police today were still probing the possibility that more may have been passed.

The bills were discovered after Albert Stapley, owner of a Bancroft ice-cream and dairy operation became suspicious of

Trenton Wins Novice Swim Meet at 'Y'

The first annual East Central Playground Novice Swim Meet was held on Saturday with the Belleville-Trenton team earning 38 points and placing fifth. First went to Trenton with 170 points, second Peterborough 145 points, third Lindsay 67 points, fourth Kingston (YMCA) 54 points, sixth Kingston (parks) 25 points, seventh Napanee 1 point.

It is hoped that this event will be held in another municipality next year.

The Belleville winners are:

GIRLS

14 and under - breast stroke, Kathleen James - 3rd; 10 and under - freestyle, Helen James - 4th; 16 and under - freestyle, Judy Pultz - 3rd; 16 and under - butterfly, Judy Pultz - 3rd; 18 and under - back crawl, Margery Pugh - 2nd; -18 and under - breast stroke, Liz Corke - 3rd; 18 and under - butterfly, Liz Corke - 2nd; 18 and under - freestyle, Liz Corke - 2nd.

BOYS

12 and under - breast stroke, Ben Buchanon - 3rd; 12 and under - butterfly, Bill Buchanon; 14 and under - breast stroke, Sam Kobasew - 4th; 18 and under - breast stroke, George Jones - 3rd; 18 and under - butterfly, Bob Farrow - 3rd; 18 and under - freestyle, Paul Schroder - 4th.

RELAY

GIRLS

18 and under, Belleville Team - 3rd.

BOYS

12 and under, Belleville Team - 3rd; 14 and under, Belleville Team - 4th.

Reuther Set To Meet Owners At Bargain Table

DETROIT (AP) — Walter P. Reuther, United Auto Workers president, was to face his familiar foes today after apparently quelling a brief but stormy revolt within his union's ranks.

Reuther was set to put in another personal appearance at the bargaining table as the UAW and Chrysler Corp. continued efforts to hammer out a new and pattern-setting contract.

Current pacts with Chrysler and General Motors and Ford, originally scheduled to expire today, have been extended until Sept. 9.

It was the strike deadline handed Chrysler by UAW leaders last week.

Chrysler, the smallest of the automotive Big Three, showed no sign of plans to improve on the contract offer made to the UAW Aug. 17. The union rejected offers from all three companies last minute.

Reuther and top UAW officials faced a brief flurry of protest during the weekend at a meeting of the GM Workers Council which represents some 354,000 GM employees.

Leonard Woodcock, chief of the union's GM department, conceded that some workers are unhappy with the decision to pick Chrysler instead of the larger General Motors as the target for a possible strike.

DEGREE OF CLEANLINESS

NOTTINGHAM, England (CP) An advertisement in a Nottingham newspaper for a 3½-hours-a-day woman office cleaner said: "References essential. Apply, stating age and education."

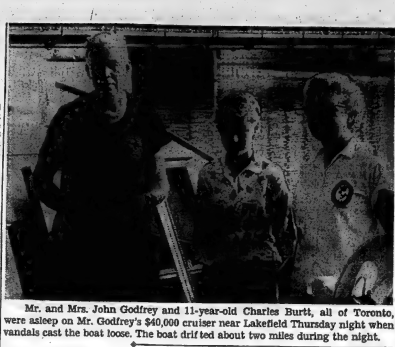

Mr. and Mrs. John Godfrey and 11-year-old Charles Burtt, all of Toronto, were asleep on Mr. Godfrey's $40,000 cruiser near Lakefield Thursday night when vandals cast the boat loose. The boat drifted about two miles during the night.

Trenton News

BY EULA GOSLING — EXt-2023

Cruiser Owner 'Still Shaking' After Incident

TRENTON — Still "shaking," from a terrifying experience at Lock No. 26, at Lakefield, on August 27, the owners of "Restless III," their new 40,000 cruiser and the date at the East Trenton marina yesterday afternoon to gas up on their way back to Toronto.

Mr. and Mrs. John Godfrey and their 11 - year - old guest, Charlene Burtt won't forget the feeling they had early last Thursday, when in the middle of a pea soup fog they realized they were floating aimlessly down the Trent Canal, and that the dam at Lock 26 was dangerously near.

Mr. Godfrey had secured the cruiser well up above the lock, and the family settled down for the night aboard the luxury craft. Mrs. Godfrey awoke to hear the running water of the dam. She woke her husband, who switched on the lights. Suddenly someone filmed efforts to hammer out had cut the mooring lines and the craft had drifted two miles down the canal.

Marvin Earl Hickey a Lakefield milkman, who was on Lock No. 26, and realized the plight of the drifting boat, used his flashlight to guide Mr. Godfrey to safety. At 5:15 a.m., the cruiser was again safe and secure and her owners were vowing, "never to doet at Lakefield again."

The chief of police in the upper Trent town lays the cutting of the lines to vandals and is following a lead to apprehend the persons responsible.

After returning to Toronto the Godfreys mean to take the 44 foot cruiser down the inland waterway to Florida and then to the Bahamas, where they will spend the winter aboard. Mr. Godfrey is a retired lumber company president and calls Winnipeg his home city.

Food experts at Macdonald Institute, Guelph, say that when making cookies of any kind — drop, rolled, or molded — never work or beat the dough unnecessarily or the cookies may be tough.

Carl Charlton Wins Golf Title

TRENTON — Carl Charlton won the Trenton Country Club championship yesterday on the 32rd hole of a 36-hole match, four up and three to go.

Mr. Charlton was playing against Clarence Niddery, whom he has beaten out for the club championship for the past four years.

2 Driverless Trucks Collide, Heavy Damage

TRENTON — Saturday afternoon on Victoria St. North, two dump trucks, loaded with hot asphalt, squared off and "attacked" each other. The heavy trucks were parked on a grade, facing each other. Truck No. 1 took off, driverless, and struck Truck No. 2. also driverless, resulting in damages set by police at $900.

WIN TRIP TO CNE

Mr. and Mrs. Charles R. Brown of 131 Sidney St., Trenton will attend the Canadian National Exhibition on Wednesday, free of charge, and will enjoy dinner for two and the grandstand performance in the evening.

The trip is courtesy of radio station CJBQ. Mr. Brown was clever enough to guess at CNE attendance for last Saturday which 675 of the actual figure. Mr. Brown hazarded a guess at 330,675. Actual and official count set the attendance at 339,000.

The contest was announced each day for two weeks on the Up With the Sun program, emceed by announcer Tom Hookings.

Ted Krystia On Leave From U. S. Army

TRENTON — When Ted Krystia of 7 Lorne Ave. graduated from Trenton High School last year, he decided he would like "to see the world," and joined . . . not the navy, but the United States Army. He spent two months at "jump school" in Fort Benning, Georgia, and then went on to 101 Air Borne Division of the army at Fort Campbell, Kentucky.

Ted is on leave right now in Trenton, visiting his parents. When he returns to the United States, he expects to be sent on a routine course to Turkey for experience in mountain climbing.

Commenting today on the segregation problem in the U.S., Ted said there wasn't any problem in the US army, which has been integrated since 1951. About half his division is Negro, says Ted, and the men are accepted as fellow paratroopers.

Peter Miedema Will Attend Military College

TRENTON — Peter Miedema, 21, the son of Rev. and Mrs. P. P. Miedema of 39 Manor Crescent in Trenton, has successfully passed R.O.T.P. (Regular Officers' Training Plan) tests during a 10 - day stay at Centralia with the RCAF and plans to start a four - year training course at the Royal Military College in Kingston, in a few weeks. Mr. Miedema, retired from the ministry, is on the teaching staff at Trenton High School and Peter is a graduate of this school.

Get Decorations

TRENTON — Canadian Forces' Decorations and First Clasp to the Decoration were presented by Group Captain E. M. Butcher, Commanding Officer, RCAF Station Trenton, to Sergeant J. B. Hagan, Flying Officer M. L. Frost, Sergeant L. J. Longphie and Flight Sergeant J. M. Gardner.

Truck Logs Cabin up to West Lake

TRENTON — The three McDonald boys, Donald, Bill and "Sandy", the sons of Dr. and Mrs. W. A. L. McDonald of 72 Byron Street, will be spending their summers from now on in what must be the oldest house in Canada.

Last year, Dr. McDonald bought a log cabin, vintage 1784, which was located along a riverbank at Williamston in Glengarry County, near Cornwall. The cabin had been lived in continuously from the year it was built until 1954.

Dr. McDonald and his three sons took the cabin apart, trucked it up to West Lake and started out to rebuild it. This year, the sides are up and the roof is on. A basement has been dug and the logs are being reinforced by cement.

The cottage will be finished inside with modern day plywood, and the McDonalds can boast they have a log cabin which is ten years older than the one on display at the Canadian National Exhibition.

G/CN. Anderson Administration Division Chief

OTTAWA — Group Captain Norman S. A. Anderson, AFC, CD, has been appointed Chief of Administration Division at ROAF Air Transport Command Headquarters, Trenton, Ont., Canadian Forces Headquarters announced today.

He returns to Canada from the 26 NORAD Region Headquarters, Bangor, Me., where he has served as Deputy Commander since September 1960.

Born in Winnipeg, Group Captain Anderson joined the RCAF in 1937 after graduating from the University of Western Ontario with a Bachelor of Arts degree. During the Second World War, he served as chief instructor at various flying training schools in Canada and commanded two flying training stations. He was awarded the Air Force Cross in recognition of his outstanding instructional work during the British Commonwealth Air Training Plan.

Paper Objects to Princess Associating With Makarios

LONDON (Reuters) — A national newspaper today objected to Princess Anne being bridesmaid at the Greek royal marriage next month.

The Daily Sketch said in an editorial in the presence of Cyprus President Makarios "fresh from flirtation with Moscow and now dallying with Nasser in Egypt" would be the presence of any of the British Royal Family at the wedding.

The Sketch said the Sept. 18 wedding of King Constantine to Princess Anne - Marie of Denmark in Athens will also be attended by Prince Philip, Prince Charles and Prince Michael of Kent.

The Sketch asked whether Anne, 14, should be a bridesmaid because it was "an inescapable tradition" for the British Royal Family to steer clear of politics, especially the Cyprus issue.

The paper also claimed other members of the family will have prominent roles in the wedding.

"In a word, in this inflammable situation, is it wise to go at all?" the newspaper asked.

Hotel Manager Hit by Chair, Charge Laid

A 25-year-old Belleville man has been charged with assault occasioning harm after a city hotel manager was hospitalized unconscious following a bar-room brawl Friday night.

Thomas Edward Deline was arraigned Saturday and will appear in court Tuesday.

Recovering from severe concussions in Belleville General Hospital is Norman Hickson, 48.

Police say Mr. Hickson went up to a group of men at a beverage room table, when he discovered one of them had been barred from the hotel.

He was escorting the man off the premises when he was struck from behind with a chair, police allege.

The force of the blow knocked Mr. Hickson senseless, and he was rushed to hospital by ambulance.

His assailant fled and was sought by police Friday night and Saturday morning.

OFFSPRING BOOM

WHIPSNADE, England (CP) Whipsnade Zoo is having a "baby boom." Within 24 hours eight animals were born, including a North American Wapiti deer. "We have never had so many births in such a short time," a zoo official said.

Coming Events

ON WEDNESDAY, SEPTEMBER 2, 8 p.m. the Belleville Armoury, Belleville Air Cadet Squadron 508 is hosting an Open House for the parents of present and future cadets. Aug31-31

PRENATAL CLASSES, FALL, begins starting Tuesday, September 1, and Wednesday, September 2, at 7:30 p.m. at Health Department, 256 Pinnacle Street. WO 8-6481. Aug28-31

PLAN TO JOIN ROTARY'S Thanksgiving tour to New York and the World's Fair. Bus leaves Belleville, October 9th, returns October 12th. Includes, return transportation, hotel accommodation, entry to fair, escort services $44.85. Book now for choice seats. Aug28-31-S5-7-13-14-18-21-26-28-Oct-5

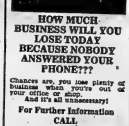

HOW MUCH BUSINESS WILL YOU LOSE TODAY BECAUSE NOBODY ANSWERED YOUR PHONE???

Chances are, you lose plenty of business when you're out of your office, shop.
And it's all unnecessary!

For Further Information CALL

TELEPHONE ANSWERING SERVICE

WO 2-3445

Woman, Age 78, Is Missing Berry-Picking

ORILLIA (CP)—Police, lands and forests officers and cottagers today were searching the bush around Kahshe Lake, 18 miles north of here, for a 78-year-old woman missing since Sunday afternoon.

The woman, whose name is not yet known, went blueberry picking in the bush near Kluxy Bay on Kahshe Lake about 2 p.m. Sunday and she has not been seen since.

She had been staying with her niece, a cottager on the lake identified as Mrs. A. Ross of Toronto. Children playing on a beach nearby saw her walking down the road.

The children told her the blueberry season was over but they could not stop her.

TREASURER'S SALE OF LAND FOR TAXES

CITY OF BELLEVILLE
COUNTY OF HASTINGS

TO WIT:

By virtue of a warrant issued by the Mayor of the Corporation of the City of Belleville under his hand and the seal of the said corporation bearing the date of the taxes in the City of Belleville and the arrears of Chamber, City Hall, Belleville, Ontario, at the hour of day of September, 1964, unless the taxes and costs are sooner paid.

Notice is hereby further given that the adjourned sale, if necessary, shall be held on Friday, the twenty-fifth day of September, 1964, when the Corporation of the City of Belleville shall purchase any and all parcels of land if the price offered is less than the arrears of taxes and costs accrued.

Notice is hereby given that the lists of lands for sale for arrears of taxes was published in the Ontario Gazette on the first day of June, 1964 and that copies of the said list may be obtained at my office.

Office of the City Treasurer, Belleville, Ontario, June 16, 1964.

Cyril J. Bender, Treasurer.

TAILGATERS TRESPASS on the protective space behind other cars by following too closely.

They caused over 7,000 accidents in Ontario last year because they didn't leave a safe stopping distance between cars.

Safe stopping distance is at least one car length between your car and the one ahead for every 10 miles of speed. At 60 miles an hour you should be six car lengths behind the car in front of you.

If a tailgater is following you too closely, here's a tip from the Ontario Safety League. Slow down a bit to leave more space between your car and the one ahead. With extra stopping room in front, you're not so likely to have to come to a quick stop . . . and not so likely to be rear-ended by the tailgater.

CIA Co-operators Insurance Association and Co-operators Life Insurance Association

ENGAGEMENT AND WEDDING RINGS

Ed. Logan

Suitable Terms
21 Bridge St. East
BEHIND THE STOP SIGN CLERKS

G/CN. Anderson Administration Division Chief

OTTAWA — Group Captain Norman S. A. Anderson, AFC, CD, has been appointed Chief of Administration Division at ROAF Air Transport Command Headquarters, Trenton, Ont., Canadian Forces Headquarters announced today.

He returns to Canada from the 26 NORAD Region Headquarters, Bangor, Me., where he has served as Deputy Commander since September 1960.

Born in Winnipeg, Group Captain Anderson joined the RCAF in 1937 after graduating from the University of Western Ontario with a Bachelor of Arts degree. During the Second World War, he served as chief instructor at various flying training schools in Canada and commanded two flying training stations. He was awarded the Air Force Cross in recognition of his outstanding instructional work during the British Commonwealth Air Training Plan.

TIME FOR Savage SHOES

School ahead means busy feet. And busy feet need Savage shoes—the correct shoe for children. All Savage shoes are expertly made of the finest materials over correct lasts. See them at LESLIE'S in a wide selection of the latest in attractive styles for children. And you can be sure your child will be properly fitted at our store.

Brown Leather Unlined Sole. Widths B, C, D. Sizes 11½ to 4.
5.98

Black Leather Widths B, C, D. Sizes 11½ to 4.
6.98

OTHER STYLES IN BOYS' & GIRLS SHOES
5.98 to 10.98

- A Record Card is kept on File.
- A gift for every child each time he visits our store.
- A Protect-a-foot Chart is mailed for home fitting.
- Most important of all, we conscientiously endeavor to fit growing feet PROPERLY
- A Birthday card is sent.

HURLBUT, UNIMOLD, BROUWER'S RESEARCH, SAVAGE, PACKARD, PUSSYFOOTS.

The Proper Fitting of Better Grade Shoes has been Our Family's Business Since 1919.

LESLIE'S SHOE STORE LTD.

FINE SHOES — LUGGAGE
255 FRONT ST. WO 2-5359

P.S. BE SURE TO SEE OUR ½ PRICE TABLE OF CHILDREN'S SHOES

THE ONTARIO INTELLIGENCER
Ontario Established 1841 — Intelligencer 1927
Published Daily by
THE ONTARIO INTELLIGENCER LIMITED
Belleville, Ontario, Canada

Subscription rates:
By carrier city post route:
By mail in Canada $12.00 per year; 6 months $6.25
3 months $3.25
By mail in U.S.A. $15.00 per year
Authorized as second class mail by the P.O. Dept. Ottawa and for payment of postage in cash.
Member of: The Canadian Daily Newspaper Association; Member of The Canadian Press; Member of the Audit Bureau of Circulations

Which Bridge Comes First ?

Three years from now Belleville is scheduled to get a new bridge over the Moira River—at Dundas Street.

This project is in the capital budget.

Now some of those concerned with the difficult task of keeping our ever-increasing traffic flowing as smoothly as possible are wondering whether this is the bridge that should be built.

There is some feeling that a more pressing need is a new bridge over the Moira farther north—to handle the great increase of traffic on North Front Street which has followed the completion of another bridge, the impending and traffic speeding overpass above the CNR tracks.

• • •

The North Front Street overpass altered our traffic pattern.

What we need to ask ourselves, first of all, is which bridge, one at Dundas Street or one further north (at Church Street according to proposals made by an outside firm in a traffic survey some years ago), which of these two bridges, we ask, would have the greater effect on traffic patterns, and what these effects would be.

It is not easy to answer such a question.

Traffic counts alone provide us with only half the information we need if we are to attempt to base an opinion on probabilities. We need to know not only how many cars travel over a given route, but where these cars come from. The traffic pattern of cars from out of town is fairly easily controlled. The driver who has no intimate knowledge of a city follows signs. Local traffic, on the other hand, is less stable. Drivers know alternate routes. They will not be deterred from seeking them by any lack of signs. Even when we know the ratio of out-of-town to local traffic, we can only guess how local drivers will react to a new route.

In almost all cases, it is local traffic which holds the key to the solution of traffic jams. Local traffic causes most traffic jams.

• • •

Most of Belleville's troubles at rush-hour peaks arise from the fact that the city's biggest industry, Northern Electric, is located on the west hill, while most of the city's homes, especially those of new subdivisions, are on the east hill. (This may change; vacant land within the city limits is growing scarce on the east hill and major developments are under way on the west hill.) Assuming, however, there is no major shift in the places of residence of Northern employees, which bridge, at Dundas or at Church Street, would be heavily used by them?

The Dundas Street bridge proposal is tied in with plans to widen Bay Bridge road up the hill to Highway Two at a point just south of the Devil's elbow. Much of this traffic would then flow over the Dundas Street bridge. If Sidney Street were made a main artery and carried through the fair grounds, would not many Northern employees follow it to Highway 2 and then drive over the Dundas Street bridge to their homes in the east end? This would relieve traffic over what is now the Lower Bridge, on Bridge Street. It would also relieve traffic over the Upper Bridge, for many Northern employees now come down Moira Street and continue up Station Street to Emily Street, reaching the east hill at the northern end.

Would a bridge over the Moira at Church Street have much influence on Northern Electric traffic? Perhaps, but we do not see how. In any case, homeward-bound traffic would still come over the Upper Bridge, since it is proposed to make Pinnacle a south-bound street and Church Street a north-bound street, leading over the new bridge to North Front.

• • •

Making Church Street a through street would be very costly. There are hills, south of Bridge and north of Victoria, which would have to be levelled out. The street leads past three schools, one of them for elementary school children. Do we want this?

The Dundas Street bridge just might change peak-hour traffic to a degree which would make it possible to leave Church Street untouched and build a later bridge at an alternate site, from Pinnacle Street to connect with the present intersection of North Front and Moira Streets. Then the widening of North Front to the already adequate overpass over the CNR tracks and beyond should solve the existing problem on that street.

Another "relief valve" could be supplied by constructing an adequate, and relatively cheap, bridge on College Street, to replace the present dilapidated one-lane structure.

Some Practical Definitions

By JOHN FRIESEN
Executive Editor of the
Fort William Times-Journal

It's high time lexicographers — people who compile dictionaries (we looked it up in a dictionary) — took into account that the fattening gods and phrases take on entirely new meaning in terms of daily family life.

In the event Oxford or Webster should some day become enlightened, we have research this area and compile a special dictionary for home use, we offer the following guide to common words and phrases and their meanings:

Pocket Money — A weekly pittance husbands are allowed to carry in their pockets so wives and children will have a ready source of cash.

Sunday — A day of rest when mom and dad knock themselves out trying to amuse the kids.

Monday — The day after Sunday when dad can return to the restful peace and quiet of his job.

• • •

Squares — All fathers and mothers who won't let their sons wear Beatle hair - cuts or permit teenage daughters to stay out after midnight.

Money — A token of exchange which the boss thinks you get too much of; your wife claims you don't bring home enough of, and kids think grows on trees.

School — A form of penal servitude which would have the long out of an endless succession of costly dress shoes playing football and girls participate in a continuous fashion show.

Family Discussion — A democratic meeting of all members of the family to consider an important issue at which nobody is allowed to contradict dad when he lays down the law.

• • •

Dog — A family pet that never bothers a soul, is almost human and never strays from his own yard.

Dangerous Monster — A dog belonging to a neighbor.

Lawn — A useless square of grass covered with snow seven months of the year and over which dad worries himself into an early grave.

House — A structure that owns a family.

Car — A four-wheeled vehicle that supports a dozen huge installments, thousands of people, several governments and is always out of style.

Suit — Matching trousers and jacket that are shiny and frayed but good for another year.

Transistor radio — A small noisy plastic case with a teenager attached.

Comic books — Publications from which children obtain all the information they need in life.

• • •

Noisy party — What neighbors have on Saturday night when they don't invite you.

Quiet social evening — What you have Saturday night.

• • •

Barbecue — A peculiar ceremony in which members of the family are required to compliment father on how delicious burnt steaks taste.

Weekend — A frenzied period of activity sandwiched between work-days.

Bedroom — A hide-out for mom and dad when the kids have company.

Ancient history — What children can everything that went on before they were born.

Grandparents — Inexpensive baby-sitters.

• • •

Invasion — When the wife's relatives drop in for a visit.

Pleasant surprise — When your own relatives drop in unexpectedly.

• • •

Man-to-man talk — A father and son game in which father tries to find out if his son knows as much as he's afraid he does.

Campaign — What happens when butter up tactics fail and daughters learn up with mother to work on fathers.

Basement workshop — Where fathers spend their time when campaigns are under way.

Johnson Real Conservative

Montreal Gazette

Now that the Democratic Party in the United States has officially chosen Lyndon Johnson as its candidate for President, this crucial American election will begin to gather speed and momentum.

It will be a crucial election campaign because, as the Republican Party is saying so often these days, the issues at stake are being offered "a choice, not an echo."

In recent times, the differences between Democratic and Republican candidates have not been great. There have been differences of emphasis, of character, of confidence and of experience. But there have been no real radicals, whether of Left or Right.

Wendell Willkie accepted the bulk of Roosevelt's foreign policy. Truman's policy has been much is common. Stevenson, although known as a liberal, was not all that different from Eisenhower. Nixon and Kennedy almost had to invent points of disagreement.

The contest between Johnson and Goldwater is a break with this pattern. Senator Goldwater offers the American people "a choice, not an echo," he is offering them a chance to reject the status quo. This means that, almost by definition, he is appealing to the dissatisfied and the discontented.

• • •

Mr. Goldwater has provided any number of hooks on which this discontent can be hung — the graduated income tax, federal power versus states' rights, integration of Negroes into American society, Communism at home and abroad, the welfare state, and so on.

If Senator Goldwater ever became President it is possible that he would turn his back on his radical past, and would become a defender of the status quo he has spent his political life attacking. There is already a straw in the wind, in his recent surrender to General Eisenhower on several points.

But no one really knows. Perhaps Mr. Goldwater himself does not really know what he would do if he became President. There is just as much reason to believe he would try to carry out his disastrous program as there is to believe he would opportunistically throw it all overboard once it had served his purposes.

In fact, if he got elected by offering a choice, not an echo," he might well suppress whatever misgivings about his program he may have. He might become convinced that he had been right after all.

Mr. Johnson has shown the extent of his talent since succeeding to the Presidency. He has been able to do what Mr. Kennedy could not do — persuade Congress to pass the civil rights act and the tax cut. He united his country with great competence after the tragedy of the assassination. He has been firm but not reckless in foreign policy, even though this in the field in which he is least experienced. He has already begun feeling his way towards further progress in the political process in the area of poverty. And it need scarcely be added that his knowledge of the political process is virtually unique for an American President.

• • •

Former President Harry Truman put it well recently when he said that "the Democratic Party is confronted with a great political gift in the person of Lyndon Johnson. Only in my mind is the kind of leader who comes along once in a rare while to meet the needs of a particular period where the answer suits the need to perfection."

There can be no doubt who would be the better President. If reason and common sense prevail in the American election, President Johnson will be returned to office.

One Exception

Woodstock Sentinel-Review

"Nothing is impossible," says a philosopher who certainly hasn't tried to blow a smoke ring in the midst of a tornado.

OFF THE RECORD

By Ed Reed

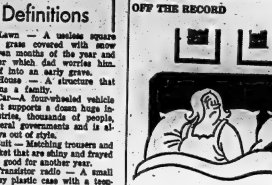

"You go down and see if it's a burglar, Mary—You know I hate to interfere with the way you run the house."

LOOKING BACKWARDS

GLEANINGS FROM OUR FILES OF BYGONE YEARS

20 YEARS AGO

August 31st, 1944

Belleville and district residents are urged by the local Red Cross blood donor clinic officials, to attend the next clinic, which will be held Tuesday evening, Sept. 5th., and on Sunday morning Sept. 10. The need for dried blood serum has increased rather than lessened with the rising tempo of war and clinics are urged to keep up donations in order that Ontario may retain a record of 12,000 weekly.

Air Marshall W. A. (Billy) Bishop, V.C., D.S.O., M.C., A.F.C. has accepted an invitation to officially open Picton Fair on Friday, Sept. 29th. Plans are being completed for the visit of the distinguished air ace of the last war, who is credited with destroying 57 German planes.

A past - president of the Belleville Kiwanis Club was honored by club members at the regular luncheon Tuesday noon when Mr. James Barclay was remembered in a tangible way prior to his leaving for his new post in Port Arthur. During the luncheon hour the presentation of a brief case was made to Mr. Barclay. While in appreciation of the work done by Mrs. Barclay in behalf of the Kiwanis Club, a lovely table was provided. Thanks were expressed by Mr. Barclay to the club members for their kind gestures.

30 YEARS AGO

August 31st. 1934.

Mr. and Mrs. Edward Britton of Rochester, N.Y., formerly of Belleville, are visiting friends here.

Mr. and Mrs. Joseph Legault left yesterday for Waterbury, Conn. where they will visit relatives.

Mrs. Andrew Williamson, Charles Street, has left for Lethbridge, Alberta, where she will spend several weeks. Mrs. Williamson formerly resided in Lethbridge.

Mr. and Mrs. Clayton Tucker, Trent Road, celebrated the 25th anniversary of their wedding yesterday and in the evening many friends were present at their home to extend congratulations and express good wishes. Their two daughters, Mrs. Frank Wood and Mrs. Milton Tucker were present to enjoy the happy event and the wedding attendants of the day ago, Mrs. R. Totten, Toronto, and Mr. Ogden Coutts of Trenton were present. Mr. and Mrs. Clayton Tucker, who are 50 years of age, and his wife is 91 years of age, Uncle and Aunt of Mrs. Clayton Tucker, and who have celebrated their 66th wedding anniversary, have resided in the district for many years.

Mr. Clarence Clapp, local service station operator, has been appointed to the position of examiner of drivers, for driver's licences in the city.

40 YEARS AGO

August 31st. 1924.

Mr. and Mrs. Frank Thompson, West Bridge Street, are visiting friends in Lewiston, N.Y.

Mr. Reginald Green has returned to Owen Sound after spending a few days at his home here.

Mr. D. L. Storey of Niagara Falls, N.Y. is visiting his daughter, Mrs. Hicks in the city.

Mrs. George Kerr, Benjamin Street, has returned home after visiting friends in Oshawa and Windsor, Ontario.

It required thirteen coaches to carry the happy family of the Canadian Consolidated Distillers Limited from here to the Canadian National Exhibition in Toronto yesterday afternoon. Employees and their families had a grand time.

50 YEARS AGO

August 31st. 1914.

The Queen Mary School in West Belleville is about ready for use by the teachers and pupils.

The board of directors of the Y.M.C.A. have been fortunate in securing the services of Mr. S. J. Faulkner of Stratford as a physical director. He is a well known athlete and was strongly recommended for the position by Dr. Brown of New York City who knew of his excellent work.

Mr. Harry J. Clarke found a bag of cement on the street, and owner may have it by calling at Mr. Clarke's house on Foster Ave.

Why Canada Shuns Fair

Montreal Star

Certain people in New York are upset because Canada is not taking part in that city's world's fair. They complain that while the United States government will invest the solid sum of $13,500,000 in the 1967 Montreal world exhibition, Canada is not spending a cent in New York.

There is a good reason why Canada is not represented at New York. The International Exhibitions Bureau, of which this country is a member in good standing, has taken a resolution forbidding any member to exhibit in New York. So, like Britain, France, the Soviet Union and nearly 30 other countries which belong to the IEB, Canada has no choice in the matter.

Canada did participate in the Seattle fair. This was possible because the Americans, who do not yet belong to the IEB, submitted plans to the bureau for their Seattle undertaking to be recognized as a "second-category" international exhibition. The IEB liked what it saw and allowed member - nations to show their wares there.

It is believed that the United States now sees the advantages of belonging to the IEB. Recently Washington officially announced that the U.S. will apply for membership so that the world fair to be planned for the bi-centenary of Independence in 1976 can be sanctioned by the IEB as an official "first-category" exhibition — a status that has already been given to the Montreal exhibition.

Our critics in New York can rest assured that Canada will exhibit in the United States in 1976 — if, as seems certain, U.S. membership of the IEB is approved.

Today in History

By THE CANADIAN PRESS

Aug. 31, 1964 . . .

Nazi Field Marshal Erwin Rommel launched his last African offensive against Allied forces on the Second World War 22 years ago today—in 1942—when although hampered by an overstretched supply line from the west he attempted to overwhelm a surprising strength of the Eighth Army. The "Desert Fox" as he was called by the Allies, was highly regarded for his tactical ability. But Rommel became increasingly disillusioned with the Hitler regime and his opposition to the Nazi leader caused his own death in 1944.

1865—The Church of England in Canada changed its name to The Anglican Church of Canada.

1957—The Federation of Malaya entered the British Commonwealth.

To Your Good Health

Epilepsy Muscle Disorder Not Mental Disease

By JOSEPH G. MOLNER, M.D.

Dear Dr. Molner: I have odne in elementary school with young people who are epileptic. Is this a mental illness? What should one do when an epileptic has a seizure? — J. S.

No, epilepsy is not a mental illness. It is a disorder in which the muscles go into convulsion. The treatment is the use of anticonvulsant drugs which prevent the muscles from going into sudden spasm.

Seizures are usually brief. In some types of epilepsy, they may last only a second or less, and nothing need be done. The patient, in such cases, may merely pause in the middle of saying a word, then continue, as though nothing had happened, when the convulsion passes.

In the more severe attacks, in which the patient falls to the ground, all you should (or can) do is to keep him from harming himself. See that he does not strike his head against some object.

Put a cushion or perhaps a folded coat or sweater under his head. Try to keep him from biting his tongue. A small piece of wood, a wooden pencil or the like, slipped between his teeth will accomplish this. You could also use a spoon, corner of a wallet or any similar object.

Loosen the collar; the strain on the muscles may make breathing difficult.

He will come out of the seizure automatically as the muscles relax, but he will be tired and shaky from his ordeal.

Then be helpful and understanding. There is no reason to be afraid of him, as some people are when they see a seizure. For the sake of his feelings, if people gather round and begin muttering and asking foolish questions, gently shoo them about their business. Just be calm and say, "He's had a seizure that's all. He'll be all right in a few minutes."

Dear Dr. Molner: How do stomach ulcers form? — M.

Nobody knows exactly. They can occur in childhood. They are more frequent in tense, hard driving individuals.

Think of it this way: An ulcer is a sore. Some people have more tendency than others to acquire them. If irritation can be prevented, such a sore tends to heal.

Spices and other such foods must be avoided. A most excessive flow of digestive juices as well as excessive movement of the stomach and intestines during the patient from becoming too tense and nervous, if possible, by helping him relax. Smoking is usually restricted.

I've mentioned some things which give ulcers a chance to heal. While we don't know precisely what causes them, we do know a good deal about treating them. To learn more concerning the subject, write to me in care of The Ontario Intelligencer, P. O. Box 158, Dundas, Ill., enclosing 25 cents in coin and a long, unstamped, self-addressed envelope for a copy of the booklet, "Your Healthful Ulcers and How to Keep Them Healed."

Dear Dr. Molner: My son, 8, has a birthmark, a third nipple. It does not grow but other children laugh at it and it has caused much heartache. — D. B.

This is an accident of nature which occurs sometimes. My advice would be to leave it alone and forget it — but explain to the little boy that this is just that, a mistake by nature, and not to let it or the remarks of other youngsters bother him. This is not an unusual occurrence.

Note to "His Wife": Indigestion from a glass of milk? Yes. It is possible, because some people can be allergic to cow's milk.

Strictly Personal

The Average Tennis Player A Decent Chap

By SYDNEY J. HARRIS

As a devoted, if ineffectual, tennis player since I have been old enough to lift a racquet, I am constantly chagrined at the hapless behavior of my heroes on the courts.

The average tennis player (like the average anything else) is a decent and affable chap; but the tournament player, whether amateur or professional, is a boorish, temperamental, infantile and conceited jackass, a pain in the neck wrapped up in himself as a cabbage head.

Technically, tennis is the most polite and sportsmanlike of games. In America, it is almost considered a sissy sport by the more rugged devotees of the masculine population, who suspect any man running around in a pair of white shorts as being deficient in male chromosomes.

Yet, neither the Neanderthals who play football, the balding rustics who lope across the baseball diamond, nor even the jutjawed avengers of the hockey rink can approach the tennis player for sheer petulance, vanity and the kind of tantrums commonly associated with a three-year-old who throws spinach in his mother's face.

It would take some profound psychologist to explain the reason for this — but I am sure that part of the cause lies in the adulation given to these spoiled brats by the higher echelons of society.

Football and baseball heroes may be adored by hoi polloi, but the tennis champion is ardently courted (or you intended) by the gilded set, and is rapidly introduced to a way of life that many other athletes feel contrast to his own average or underprivileged background.

The top tennis stars are not subsidized as crudely as their contemporaries in other sports, but the perks of sportsmanship quotidian is subtle and stupefying to a lad from the wrong side of the tracks who suddenly finds that up and finds that he is sitting on top of the piano being serenaded by the Duchess of Somerset Glee Club.

Of course, bad manners on the courts are not limited to the boys from the lower bourgeoisie who treat mere umpires and line-judges like dirt, and throw tantrums over close calls by the referees; the behavior of spectators is equally disgraceful.

As a devoted, if ineffectual, tennis player since I have been old enough to lift a racquet, I am constantly chagrined at the hapless behavior of my heroes on the courts.

The average tennis player (like the average anything else) is a decent and affable chap; but the tournament player, whether amateur or professional, is a boorish, temperamental, infantile and conceited jackass, a pain in the neck wrapped up in himself as a cabbage head.

Technically, tennis is the most polite and sportsmanlike of games. In America, it is almost considered a sissy sport by the more rugged devotees of the masculine population, who suspect any man running around in a pair of white shorts as being deficient in male chromosomes.

Yet, neither the Neanderthals who play football, the balding rustics who lope across the baseball diamond, nor even the jutjawed avengers of the hockey rink can approach the tennis player for sheer petulance, vanity and the kind of tantrums commonly associated with a three-year-old who throws spinach in his mother's face.

It would take some profound psychologist to explain the reason for this — but I am sure that part of the cause lies in the adulation given to these spoiled brats by the higher echelons of society.

Football and baseball heroes may be adored by hoi polloi, but the tennis champion is ardently courted (or you intended) by the gilded set, and is rapidly introduced to a way of life that many other athletes feel contrast to his own average or underprivileged background.

The top tennis stars are not subsidized as crudely as their contemporaries in other sports, but the perks of sportsmanship quotidian is subtle and stupefying to a lad from the wrong side of the tracks who suddenly finds that up and finds that he is sitting on top of the piano being serenaded by the Duchess of Somerset Glee Club.

Of course, bad manners on the courts are not limited to the boys from the lower bourgeoisie who treat mere umpires and line-judges like dirt, and throw tantrums over close calls by the referees; the behavior of spectators is equally disgraceful.

SCOTT'S SCRAP BOOK

By R. J. SCOTT

STOCK QUOTATIONS

(Stock Quotations Furnished by Barclay & Crawford)
56 Bridge Street East
Members Toronto Stock Exchange
Belleville Office — Dial WO 8-5581
Ras B. Svansburg, Manager

INDUSTRIALS		MINES AND OILS	
Abitibi	15¾	Atlantic Coast Copper	96
Alberta Distilleries	390	Bel Tern	41
Alberta Gas Trunk	34¾	Beth Copper	740
Algoma Steel	74	Bunkerhill	19¼
Aluminium	30¾	Central Del Rio	800
Argus	16¾	Cdn Dyno	156
Bank of Montreal	68¾	Campbell Chib	290
Bank of Nova Scotia	70	Cdn Export Gas	147
BC Telephone	66	Coch Williams Gold	200
Bell Telephone	56¾	Denison	15¾
Brantford Cab	350	Hickmans Mining	475
British American Oil	34½	Dome Mines	30½
B.C. Forest Prod.	20	East Malartic	180
Calgary Power	34¼	East Sullivan	390
Canada Cement	45¾	Frobex	80
Cdn. Imp. B. of Com.	68	Geco	38½
Cdn. Breweries	10¾	Gunnar Mines	700
Cdn. British Alum. A	10¾	Giant Yellowknife	12
Chemcell	15¾	Hollinger	25½
Canadian Tire	42	Hudson Bay M. & S.	68
Cdn. Pacific Rlwy.	47	Hudson Bay Oil	16¾
Cons. M. and S.	37¾	Kerr Addison	705
Cons. Paper	42	Labrador	33½
Consumers Gas	13¾	Lake Dufault	11¾
Corbys "A"	26¼	Lelich Gold	43¾
Crush International	11¾	McAdam	70
Distillery Seagram	62	New Hosco	27½
Dominion Foundries	24	New Mylamaque	15
Dominion Steel	16¼	New Richmond	48
Dominion Stores	22¼	Normetal	380
Dominion Tar	23¾	Northgate	455
Falconbridge	75¼	Opemisko	840
Ford (US)	55¼	Pre Exploration	24
Ford "A"	182	Provo Gas	220
General Motors	103¾	Quemont	960
Great Lakes Paper	26	Raglan	178
Guaranty Trust	80	Rio Algom	975
Husky Oil	10¼	Sherritt Gordon	435
Home Oil "A"	17¾	Siscoe	185
Imperial Oil	51½	Sleep Rock	550
Industrial Acceptance	23	Teck	515
International Nickel	94	Texas Gulf	52¾
Interprovincial Pipe.	88¾	Tombill	132
Investors Synd. "A"	65	Triad	211
Jockey Cdn Ltd.	410	United Asbestos	265
Lake Ont. Portland	310	United Keno Hill	775
Laurentide Fin.	16½	United Oils	71
Lakeland Gas	6¼	Windfall	33
Levy	16¾	White Star	50
Loblaw Cos B	81¾	Zenmac	29
Massey Ferguson	28¾		
MacMillan B and P	31½		
Mead Johnson (NY)	16¾		
Moore Corporation	56		
Noranda	47¾		
Pacific Pete	13¼		
Page Hershey Tubes	29¾		
Power Corp	12¾		
Quebec Natural Gas	10		
Royal Bank of Canada	78¼		
Shell	19½		
Simpsons Ltd	24¾		
Steel of Canada	25¾		
Toronto-Dom. Bank	69¾		
Traders Finance	13¾		
Trans Canada Pipe	40¼		
Trans Mt Pipe	20		
Union Gas	24¾		
Versatile	9¼		
Victoria and Grey	12¾		
Westcoast Trans	17¼		
Walkers	36¼		

Toronto Stocks

TORONTO (CP)—Prices were fractionally higher in stepped-up trading on the Toronto stock market today.

Algoma Steel led industrials with a gain of ¾ to 74¾. Steel of Canada was up ⅛ to 25¾. CPR and Massey - Ferguson were ¼ gainers at 47¾ and 28 ¾ respectively. Distiller Seagrams and Imperial Bank of Commerce were other ¼ gainers at 62 and 68¾ respectively. Empire Life, last week's sensation when it climbed as much as $130 to $395, fell $25 to $310 on one transaction.

Base metals made an erratic advance. Inco tacked on ¾ to 84¾ and Hudson Bay ¾ to 68¾. Noranda was down ⅛ to 47⅛ and Falconbridge ⅛ to 75¾.

Speculative activity increased although volumes in individual stocks was not impressive—the breadth of the market was. Most price changes, however, were restricted to one or two cents. Windfall 5½ cents to 33¼ while Raglan was ahead two cents to $1.81 and Norpax 1½ to 21 cents.

On index, industrials were ahead .06 to 158.96, base metals .01 to 67.1, western oils .17 to 80.85 and the Exchange index .04 to 148.43. Golds dipped 1.39 to 133.78. Volume at 11 a.m. was 1,030,000 shares compared with 657,000 shares traded at the same time Friday.

DEAR SIR WILL

CHELMSFORD, England (CP)—Albert Morrish, a storekeeper who has maintained the English tradition of writing to the editors of newspapers, plans to paper the walls of a room with the 1,000 replies he has received.

Desirable Office Space
FOR RENT
AVAILABLE IMMEDIATELY
Large area. Partitions can be arranged to suit tenants. All area is available on second floor level. Price ranging from 1.50 to 2.75 per square foot. Apply to
TRUDEAU MOTORS LIMITED
21-45 STATION STREET PHONE WO 8-4787

Foreign Policy Key Target In Campaign

NEWPORT BEACH, Calif. (AP) — Republican presidential nominee Barry Goldwater winds up a week-long floating vacation today after stating out foreign policy as a key target in his campaign against President Johnson.

Goldwater and his wife were due to cruise back to Newport Beach aboard their borrowed motor yacht, the Sundance. They have been cruising southern California's coastal waters since Tuesday. Goldwater said it would be his last respite before the Nov. 3 election.

Politically, Goldwater has been silent most of the time, but twice he has fired ship-to-shore salvos at President Johnson's foreign policy. He said the speech with which Johnson accepted the Democratic presidential nomination last Thursday was a clear withdrawal from leadership in international affairs."

Saturday he accused Johnson of trying to "avoid all questions regarding foreign policy." He demanded that the president tell the U.S. "just how deeply we have been involved in the runaway inflation and governmental musical chairs going on in South West Nam."

But on land — Goldwater's hours afloat have been spent in relaxation. With four guests — Mr. and Mrs. Bert Holloway of Burbank, Calif., and Mr. and Mrs. John Martini of Los Angeles — the Goldwaters have fished, engaged in some seagoing target practice with shotguns and pistols and watched side of the Republican national convention.

Goldwater has spent hours at a portable ham radio set, contacting more than 300 fellow operators in almost every state. He formally launches his race against Johnson at Fresco't, Ariz., Thursday.

2 Departments Refused Calls To Fight Fire

OSHAWA (CP) — A German immigrant couple, in Canada three months, watched helplessly Sunday morning as almost all of their belongings were destroyed in a truck fire on Highway 401 about five miles east of here.

Despite efforts by police to extinguish the flames, the truck burned to the wheels along with about $700 in furniture belonging to Mr. and Mrs. Helmut Hartter, who were moving to Toronto from Orono, 15 miles northeast of here.

The Oshawa and Bowmanville fire departments both refused calls to fight the fire.

Fire Chief Tom Lyle of Bowmanville said Sunday his department was prohibited from answering the call by a town bylaw which states it cannot go on provincial highways to fight a fire.

Oshawa fire department officials were unavailable for comment.

Fall Fair Dates

Almonte—Sept. 10 to 12.
Ancaster—Sept. 24 to 26.
Bobcaygeon—Oct. 2 and 3.
Brampton—Sept. 17 to 19.
Campbellford—Sept. 29, 30.
Denbigh—Sept. 12.
Dungannon—Oct. 2.
Kingston—Sept. 15 to 19.
Kinmount—Sept. 4 and 5.
Lindsay—Sept. 23 to 26.
Madoc—Oct. 6 and 7.
Marmora—Sept. 8 and 7
Napanee—Sept. 7 to 9.
Norwood—Oct. 9, 10 and 12.
Picton—Sept. 24 to 26.
Port Hope—Sept. 18 and 19.
Roseneath—Sept. 25 and 26.
Shannonville—Sept. 11, 12.
Stirling—Sept. 4 and 5.
Tweed—Oct. 2 and 3.
Warkworth—Sept. 18 and 19.

Girl's Ankle Broken, Scooter Hit by Car

One Belleville girl's ankle was broken and another girl was shaken up yesterday when their motor scooter was hit by a car.

Pat Burshaw, 16, of 78½ Station Street, broke her right ankle; Sharon Elizabeth Thorn, 19, of 64 Cannifton Road, was shaken but unhurt. The scooter was badly damaged.

John Kent of Shannonville, driver of the car, was unhurt. Damage to the car was estimated at $10. Both vehicles were eastbound on Dundas E. near Belleville Plaza at the time, the scooter was ahead of the car.

Canadian Mother of the Year Is Wife of Indian Counsellor Mother of Twelve Children

The Women's Division of the Canadian National Exhibition had as its guest on Monday, Mrs. Agnes Gottfredson of Kamloops, British Columbia, "Canadian Mother of the Year."

Mrs. Gottfredson is the wife of a counsellor of the Kamloops Indian Band, the mother of twelve children and one adopted. She was chosen as British Columbia Mother of the Year in 1963 by the Florist Telegraph Delivery Association, and named "Good Citizen of the Greater Kamloops District." She was selected from more than three hundred nominees for the Florist Telegraph Delivery Association award of "Canadian Mother of the Year" 1964 by five contest judges which this year included two Canadian senators and Jack Passmore of Brantford, Director of PTDA.

While in Ottawa to receive her award, Mrs. Gottfriedsen was received by the Prime Minister, had lunch with the Honorable John Diefenbaker and was entertained at tea by Her Excellency, Madame George Vanier.

LEADER IN FIGHT

Mrs. Gottfredsen has long been a leader in the fight against Indian problems. She is membership chairman of the British Columbia All - Indian Association, and a director of the Sisterhood of the North American Brotherhood and a director of the Nika Club — an organization with an equal number of Indian and non - Indian directors, formed to help integrate Indians into community life.

M... Gottfriedsen encourages young Indians of today toward education. Success, she says was limited to that available to children of her generation. And while she is well aware of the importance of education in today's society, she is equally cognizant of the value of young people of her race retaining the fine things of their own heritage. Language, she says, she has encouraged the learning of the native Salish and Shuswap languages, re - introduction of tribal dancing and the preservation of native costume so that these good things may be handed down to future generations with pride.

BURNS SKIF, CHILDREN ATLANTA, Ga. (AP) — Mrs. Kathleen Mertin, apparently beset with domestic difficulties, set fire to her four children and herself Sunday, police reported.

SALES MEETINGS & BUSINESSMEN'S LUNCHEONS

The Sun Valley Motor Inn offers excellent accommodations for any group activities. Take your client to lunch in the "Madrid Room" for a delightful quiet atmosphere and delicious cuisine. We cater to sales meetings, conventions, wedding receptions, parties, etc. You'll find everything you want at Canada's finest motor inn — the Sun Valley!

FOR RESERVATIONS
WO 2-9211
SUN VALLEY MOTOR INN
Located on North Front St.
at hwy 401 — You can't miss it!

VG VICTORIA AND GREY TRUST

250th CONSECUTIVE DIVIDEND

Notice is hereby given that a quarterly dividend of Ten Cents (10c) per share has been declared on the paid up Capital Stock of Victoria and Grey Trust Company and the same will be payable on and after September 15th, 1964 to shareholders of record August 28th, 1964.

By order of the Board.

Lindsay, Ontario, August 19th, 1964.

R. G. Thomas, Q.C., General Manager and Secretary

Final Approval Given Plans For Hospital

At a special meeting of the Board of Governors held Thursday, final approval was given to the plans, with the exception of certain departments, for the hospital expansion program. These plans have been forwarded to the architect for cost estimates and submission to the Hospital Services Commission for approval. When this approval has been granted by the Commission, the architects will proceed with the working drawings which will be used as a basis for tenders.

The board also awarded the tender for the boilers to the Dominion Bridge Company Limited whose bid was the lowest, and promised the earliest delivery.

It is hoped that the new power house, which will be large enough to service both the new and the existing buildings, will be in operation soon after the first of next year.

Experimental Fitness Project Is Launched

TORONTO (CP) — A coast-to-coast experimental project in adult physical fitness, sponsored and financed by the national directorate for fitness and amateur sport and promoted by the national councils of the YMCAs of Canada, will be launched today and will conclude to Aug. 31, 1965.

Cover cans of baking powder tightly after using say food specialists at Macdonald Institute, Guelph. On humid summer days moisture reacts with the baking powder causing it to lose some of its strength.

Mrs. Clare Luce Out of U. S. Senate Race

SARATOGA SPRINGS, N.Y. (AP) — Clare Boothe Luce withdrew Sunday as a potential Conservative party candidate for U.S. senator, and the party prepared instead to nominate a history professor to run in New York State against Republican Senator Kenneth B. Keating.

The Conservative party is a small, right-leaning group organized only in New York State. It staunchly supports Republican presidential nominee Barry Goldwater.

Keating has refused to endorse the Arizona senator's candidacy for president, saying there are basic disagreements between himself and Goldwater.

Governor Nelson A. Rockefeller's Republican state organization threatened to withdraw support from the national Republican ticket unless Mrs. Luce bowed out. Her removal paved the way for a head-on clash between Keating and Attorney - General Robert Kennedy, the probably Democratic nominee.

Belleville Unit of the
Canadian Cancer Society
Office at 224 Pinnacle Street
WO 2-0686
Hours: 2 to 4 p.m.
Monday through Friday
For organizations wishing films and literature on "Cancer"
Contact Mrs. J. E. Marsh WO 8-5852 or Mrs. E. E. Pollwell, WO 8-5313
Memorial Cards Available at Office, Funeral Homes or Banks

Sir John Would Have Taken Nip If He Had Sailed on Such a Ship

Confederation with 79
By JAMES NELSON

ABOARD SS QUEEN VICTORIA (CP)—It was enough to send John A. Macdonald back to the bottle.

A stesdy downpour of rain Saturday dreached the ceremonial departure of this reconstruction of the ship which carried the original Quebec and Ontario Fathers of Confederation to Charlottetown for their Sept. 1, 1864, confe&ence.

Decked out in top hats, false whiskers and knee length Prince Albert coats, eight Canadian actors hired by the federal centennial commission weathered the storm manfully. They drove in Quebec City's colorful horse-drawn calèches from the ancient Saint Louis Hotel through the narrow, winding streets to dockside.

A band hired to give them a sendoff played one number before they arrived and then clambered aboard a bus out of the rain and drove away.

Ceremonies which were to have been held on the quay took place instead aboard the ship, the Canadian Coast Guard icebreaker Ernest Lapointe, fitted out with reefed sails and an elaborate bow sprit to make her look like the Queen Victoria of 100 years ago.

Quebec Mayor Wilfrid Hamel said the departure not only commemorated the event of 100 years ago to the day, but should spark renewed dedication to the principles of good will and mutual confidence that went into the creation of the federal union of Canada.

TREBLE FOR TOPLESS

BUDDINGTON, England (CP) Women drivers who wear topless dresses are being offered treble the usual number of free ing stamps by a gas station in this Nottinghamshire town.

QUEEN'S UNIVERSITY
SCHOOL OF BUSINESS
announces the
SIXTH
WINTER PROGRAM FOR EXECUTIVES
September 28 - December 14, 1964
An Evening Course for
Executives, Managers and Supervisors in
MANAGEMENT PRACTICES, HUMAN RELATIONS, MARKETING AND SALES MANAGEMENT
For Information and Application Write or Call:
H. Brown, School of Business, Queen's University

Here's a great way to join in the Festival! Take five for Canada's fastest-growing ale —Labatt's "50" Ale! Refreshing? You bet! "50" is the ale to start with . . . and stay with! See for yourself. Celebrate Labatt's Summer Festival of Flavour with a refreshing bottle of "50" Ale—one of four great Labatt brews for summer "do's"! For the greatest taste variety in beer, look no further than Labatt's.
Labatt's
ENJOY CANADIAN PRO FOOTBALL ON TV — BROUGHT TO YOU BY LABATT'S 3-2963-D

Successful Living

Younger Brother Should Get Some Encouragement

DEAR DORIS — I am 15 and have a brother 11. He sucks his thumb continuously and wets his bed about once a week. My mother occasionally talks him to stop but that's all she does. I've tried telling him the consequences if he persists in sucking, but nothing does a bit of good. Now I fight with him constantly about it.

He has horrible buck teeth and is sometimes kidded and teased about it by others but he soon forgets. I think that in later years this will cause him to develop a complex.

My brother quite frequently loses his temper. This is a trait also of my father and of me. He is afraid to learn how to swim (afraid of water) and of rides such as the ferris wheel, while most of his friends are avid swimmers and quite unafraid.

My brother is now in the process of getting braces costing $500. I don't see what good they can do if he keeps sucking his thumb — WORRIED SISTER.

DORIS CLARK

DEAR WORRIED — Call off the nagging. It only fixes the habit more firmly.

Thumb sucking, bedwetting, temper, intense fears — all point to unsatisfied needs. Neglect, boredom, not enough affection — what is it?

He should be getting encouragement and praise for what's good about him; and new ways to express himself. Affection from his older sister — you! And his mother and father to take the situation seriously enough to seek guidance from a counsellor.

• • •

DEAR DORIS — I'm glad you got permission from "Sharing" to print "Broken Things". I have been very ill and in the long uphill climb to health this little magazine is such a source of inspiration and uplift.

You, as a social worker, know what healthy attitudes of mind (and the reverse) can do to our physical bodies.

"For of the soul the body form doth take,
For soul is form and doth the body make." — EDMUND SPENCER.

"Sharing" lists many helpful pamphlets for the sick. — MRS. M. I. McK.

• • •

THANK YOU, MRS. McK. — I'll pass on "Sharing's" address to anyone who writes in for it.

• • •

DEAR DORIS — I'd love to get my hands on that 15-year-old boy who wrote to you about the song he had written, saying, "It's not bad at all compared to the songs of those four freaks from Liverpool."

If he thinks his song was better than any of their songs I'd like to see him become a millionaire in one year. — ANOTHER F.A.B.F.P.

• • •

DEAR ANOTHER — What would you do if you could get your hands on him? (My guess is you'd fall for him too.)

• • •

CONFIDENTIAL TO IN DOUBT — I can tell you where to write for a— book on vocations for women, but since you have asked for a reply by mail, I will need your name and address!

• • •

(Is it a career question that puzzles you? Ask Doris about it.)

Slim Streak

4503
SIZES 10–20
by Anne Adams
BY ANNE ADAMS

A stroke of slenderness—stroke of genius on your part to sew this tab-front shift now! You'll love to slip into it on busy days ahead. Easy!

Printed Pattern 4503: Misses' Sizes 10, 12, 14, 16, 18, 20. Size 16 requires 3 yards 35-inch fabric.

Fifty cents (50c) in coins (no stamps, please) for this pattern. Ontario residents add 2c sales tax. Print plainly size, name, address, style number.

Send order to Anne Adams, care of The Ontario Intelligencer, 60 Front St., W., TORONTO 1.

Skirts Full, Swinging on Many Models

PARIS (AP) — The ladies who couldn't get a glimpse of the famed fall and winter fashion collections over here, finally got a look at them Sunday.

Photographs, strictly embargoed against fashion scouting, were released for press use about a month after fashion writers and buyers saw the real thing paraded by mannequins in the haute couture houses of this fashion capital.

The freshest wearable look seemed to be Dior's peasant skirt silhouette, called the "new new look" by some. Dior's skirts are full and swinging on many of the models, with long and loose jackets or small and fitted basques.

Yves Saint-Laurent presented no surprises, coming out with mid-calf length dresses for dinner wear as his most eye-catching style.

Many who saw Saint - Laurent's collection were amazed at the similarity to Chanel, with both showing simple suits and tiered skirts.

TEA SET SOLD

LONDON (CP) — A Queen Anne three-piece tea set from an unnamed source was sold at Sotheby's for £9,200.

Sour Cream Coffee Cake

by Mary Moore

In September of 1963 and in April of 1963 I gave here recipes for sour cream coffee cakes, both of which proved popular with you.

I have another recipe for sour cream coffee cake which is better, in my opinion, than both of the former.

I shall identify it by calling it Muriel's Coffee Cake. Muriel is my cousin and often pigeonholes her recipe discoveries, for my benefit.

MONDAY

Dinner Menu

Baked stuffed pork chops,
spiced applesauce, buttered
poppy seed noodles, creamed
carrot dice, lettuce salad, orange sherbet, sponge fingers,
coffee.

MURIEL'S COFFEE CAKE
(baked in tube pan):

Batter: ¼ cup shortening (half and half butter and shortening are recommended), 1 cup granulated sugar, 2 eggs, 2 cups sifted all-purpose flour, 2 teaspoons baking powder, ¼ teaspoon baking soda, ½ teaspoon salt, 1 cup soured cream or dairy sour cream, ½ cup Sultana raisins, ¼ cup chopped walnuts or shaved almonds or Brazils or filberts (optional).

Topping: ⅛ cup flour, ½ cup brown sugar, 1 teaspoon cinnamon, 1 tablespoon soft butter.

In beater bowl beat together shortening and sugar until light, then beat in eggs well. Sift together the sifted flour, baking powder, baking soda and salt. Add dry ingredients alternately with the sour cream but do not overmix. Fold in raisins and nuts (if used).

Turn into well-buttered tube pan. (I used my 10" angel food pan but the batter only half-filled it).

Blend together well the Topping ingredients and sprinkle evenly over top.

Bake at 375 deg. Fahr. for 35 minutes.

NOTE:

Muriel told me she baked hers 45 minutes. Now I'm wondering if her tube pan was narrower than mine, thus making a deeper cake. So test your cake at 35 minutes with toothpick to see if batter is baked at centre.

If possible, serve this cake shortly after it is baked, — even warm — for then is when it is at the peak of its perfection.

Wonderful for a morning coffee party.

"Raise your right hand!"

DIAMONDS
RONALD KEEL
JEWELLER
296 Front St. at Victoria Ave.

(Advertisement)

Marriage On The Rocks

You can strengthen . . . maybe save your marriage by putting aside thirty minutes a day for six days. This experiment takes courage and persistence but it's guaranteed to help *any* marriage. In September Reader's Digest read about this marriage-saving program that has been tested and *found to work!* Look for "Prescription for a Marriage on the Rocks" in Reader's Digest, now on sale.

SPEAKING OF MANNERS

BY PATRICIA LEWIS

DON'T BRING POLITICS TO A PARTY

A man I know unwittingly convinced me the other night that political pundits in a fevered election year belong on the editorial page of the newspaper or under the by-line of an expert.

It certainly doesn't belong in a home where the hostess has thoughtfully assembled what she thought was a genial group of guests.

This man was a bear about his political opinions. Everyone has a right to express his opinions, of course, even over the salmon mousse that the hostess had spent hours preparing.

But he went further than the expression of opinions — he seriously questioned the sanity and intelligence quotient of those who disagreed with him.

As the boys on the editorial page have been saying, the election will give voters a clear choice for the first time in many years. It translate this to mean freedom of choice.

Not for my "expert" the other dismal evening. Having made his choice, he was intolerant, about the choice of some of the others.

At one point, the opposing candidate's name was mentioned in glowing terms by a little lady in the corner.

"Anyone who would vote for him is a dunce," the expert snorted.

The lady paused, obviously torn between answering him in kind or overlooking his insulting statement. Finally she answered "Well, I just decided this minute to vote for him, thanks to you."

The conversation thereafter lagged, then came to a grinding halt. It was resumed in another part of the room, leaving the pugnacious pundit alone with his thoughts, his choice and his cigar.

EVENING IS SPOILED

Naturally, the episode spoiled this carefully-planned evening for the hostess and, as it developed, for most of the guests.

When they phoned the next day to thank her for the party, they invariably got around to discussing the bad behavior of their politically-obsessed obligator.

Emotions are bound to run high during he many weeks before election. It's sufficient that you are strong enough to have an opinion and willing to discuss or to defend it.

But attacking the opinion of others — in the wrong place and at the wrong time — is a distortion of freedom of opinion and a violation of the rights of others.

There is a right time and a right place. And that's in the voting booth on Election Day.

Soaking wooden-handled kitchen knives in water may damage them, warn Home Economists at Macdonald Institute, Guelph. Water rusts the blade, deteriorates the wood and loosens the handle.

COMMUNITY *likes to say "YES!"*

Get cash in 1-trip. Call and tell us how much you want. Then come by and pick it up. Phone today.

Loans up to $5000

254½ FRONT ST.
BELLEVILLE
Phone: WO 2-4576

COMMUNITY FINANCE
CORPORATION
Member of Beneficial Finance System

COMPLETE
TV & RADIO SERVICE

EXPERT REPAIRS ON

- RADIO AND HI-FI
- RECORD PLAYERS
- TAPE RECORDERS
- TV ANTENNA REPAIRS

OPEN ALL DAY WED. AND FRI. EVENING

CIRCLE TV SERVICE
(BELLEVILLE) LTD.
We specialize in Radio, TV, Antenna and Washer Repairs
— FREE PARKING AT REAR —
160 COLEMAN STREET DIAL WO 8-6781

BACK-to-SCHOOL Extra-Special VALUES
available only at..
LORD'S
FREE
BALL POINT PEN
WITH EVERY PURCHASE
$1.00 OR OVER

BIG VALUE
NEWSPRINT PAD
Regular Value .25
Excellent quality paper at LORD'S Low Price of...
.19

The most popular pen in the educational field!
EAGLE STICKPEN .39 Value
.25

from our SCHOOL SUPPLY Dept.
until Sept. 12th

1½" BINDER
Complete with REFILL and DIVIDERS
2.49 Value for only....
1.79

POLY-PAK
EXERCISE BOOKS
Value Pack of 15 books
.88
Regular 1.37 Value

PLUS..... other UNADVERTISED SCHOOL SUPPLY ITEMS
ALL AT LOW, LOW DISCOUNT PRICES !

LORD'S SUPERVALUE PHARMACY
267 FRONT STREET
Open — 9 a.m. to 8 p.m. Monday, Tuesday, Wednesday,
Thursday 9 a.m. to 9 p.m. Friday — 9 a.m. to 6 p.m. Saturday
We reserve the right to limit quantities. Prices effective Aug. 31 to Sept. 12

REMEMBER .. SAVE UP TO 50% on your PRESCRIPTIONS

OFF-TRACK SHOES—Women members of Canada's Olympic team competing at Tokyo in October will wear these "spring 1965" shoes at official receptions and other dress-up occasions. Made of a new synthetic "wipe-and-wear" material, they were designed by Thomas Wallace of Montreal in milkweed shade. The open shank, sling back style features miniature bow and illusion heel. (CP Photo)

SOCIAL and PERSONAL

"AT HOME"

Mr. and Mrs. Stuart W. Howell, 32 Northwood Crescent will be "at home" to their friends and neighbors on the occasion of their 25th wedding anniversary, on Saturday, September 12, from 7 to 9 p.m.

* * *

Mr. and Mrs. E. C. Gowsell of 91 Hunswood Drive were honored guests at a recent surprise party sponsored by relatives and friends to celebrate their 25th wedding anniversary.

After enjoying dinner at the home of Mr. and Mrs. R. Clements of Harold, Mr. and Mrs. Gowsell returned to their home to be greeted by a large number of relatives and friends who had quietly assembled in their absence.

The living room was decorated in white silver and satin. The centre-piece for the table was a three-tier wedding cake surrounded by bouquets of roses and many beautiful gifts.

A pleasant social evening was concluded with a buffet luncheon.

Hostess for this portion of the celebration was Miss Bonnie Gowsell, daughter of the honored guests.

* * *

Mrs. Harry Petrie, Sidney St., is a patient in the Belleville Hospital after suffering a heart attack.

* * *

Mr. and Mrs. H. R. McMaster, 18 Lee Avenue have just returned home after vacationing with Mrs. Frank Schwartz in Brooklyn, New York and while there attended the World's Fair in New York City.

* * *

Mr. Garn E. Dobbs of 168 Yeomans Street who has been a patient in the Kingston General Hospital for the past four months is now convalescing at his home.

Model and TV Actress Likes To Sky Dive

TORONTO (CP) — As far as the Royal Canadian Air Force is concerned, Mari-Lou MacDonald is a real "bombshell" and not just because she is a tall, redhaired model with a perfect figure.

The 23-year-old actress from King City, Ont., will be the first woman sky-diver to perform in the RCAF's international air show at the Canadian National Exhibition this week.

Mari-Lou straps on a parachute, climbs and then dives out of a de Havilland Caribou at 9,500 feet. More than 2,000 feet later, she calmly pulls a cord and floats into Lake Ontario.

Lou, as she is known in sky-diving circles, leads two lives. As a model, TV and movie actress she wears imported evening gowns and a Grecian hairdo while she describes cars of the future in the CNE Automotive Building.

As a swim coach, pilot and sky-diver, she dons an oil-stained shapeless coverall with a parachute hump front and back before taking the jump.

"It is all for the love of the sport—Mari Lou receives no money for her air stunts. Any fee that may be arranged will go to the Parachute Club of Canada.

Mari-Lou says she was introduced to sky-diving by Canadian champion Darell Henry of Toronto and became an "addict."

"I decided to try it just once and now I'm up to 250," she says.

SUDDEN SERVICE
SKIM MILK
15c per Qt.
AT
THE CASH & CARRY DAIRY
358 Pinnacle St.

WESTGATE PHARMACY
WO 2-2033
Open Daily 'til 10 p.m.
FREE MOTOR DELIVERY

MR. AND MRS. NORRIS ELWOOD EMPEY

Empey – MacLean

Standards of white gladioli decorated the chancel of Trinity United Church, Napanee, for the wedding of Miss Alice Joyce MacLean and Mr. Norris Elwood Empey. The evening candlelight marriage ceremony was performed by Rev. Irvine Johnston and traditional wedding music was played by Mrs. W. Aylesworth, who accompanied the soloist, Mr. W. Aylesworth.

The bride is the daughter of Mr. and Mrs. Jesse MacLean, R.R. 1, Napanee and the groom is the son of Mr. and Mrs. Melvin Empey of Belleville.

Given in marriage by her father, the bride joined her groom at the altar wearing a full length gown of Italian peau de sole designed and made by the bride. Covering the bell skirt was a chapel train. The bodice and elbow-length sleeves were tipped with appliques of lace. Her four-tiered veil was held by a headdress of leaf silk tulle with seed pearls. She carried a crescent of pink roses and lily-of-the-valley.

Bridal attendants were Mrs. Jack Empey of Coboconk as matron of honor. Miss Jean MacLean of Kingston, and Miss Sandra McLeod of Kars, both cousins of the bride, as bridesmaids. They wore similar bell skirted gowns of blue ocean spray peau de soie, headdresses of blue veiling held in place by a rosette matching their dresses. They carried cascades of pink 'mums and lily-of-the-valley.

Miss Roxanne Empey, niece of the groom, was flower girl. She wore a white embroidered dress and a headdress similar to the bride's. She carried a basket of pink 'mums and lily-of-the-valley.

The groom was attended by his brother, Jack Empey as best man and ushers were Mr. Barton MacLean, the bride's brother of Napanee and Mr. Frank Curtis of Belleville.

A reception was held in Trinity banquet hall. The bride's mother received the guests wearing a gown of heavenly blue with white accessories and wore a corsage of pink 'mums. She was assisted in the receiving by the mother of the groom, who wore a gown of island green satin-peau with beige accessories and wore a corsage of mauve 'mums.

For a wedding trip to Manitoulin Island, North Bay, Montreal and the Adirondack Mountains, the bride chose a shell pink dress and jacket with matching hat and black accessories. She wore a corsage of gardenias.

Out-of-town guests attending the wedding were from Toronto, Peterborough, Kingston, Manotick, Ottawa, Osgoodey Metcalfe, Kars, Prescott, Ivanhoe, Eldorado, Madoc, Belleville, Coboconk Bancroft and Marmora.

Mr. and Mrs. Empey will reside at 23 Linton Park Road in Belleville.

Prior to her marriage the bride was honored by two miscellaneous showers, entertained by Mrs. Ron Davidson, Kingston and Mrs. Pauline Hutchinson, Mrs. Raymond Fretts and Mrs. Ann Stephens of Napanee. Presentations were given by the Trinity United Church choir and the Napanee Women's Federation of Agriculture.

Bake an angel food cake the day before it is to be served and freeze it. Economists at Macdonald Institute, Guelph, say it can be frozen while it is still frozen and the cake will not tear.

Bloch-Bauers Enjoying Prominence in Vancouver

VANCOUVER (CP) — Mrs. Charles Bloch-Bauer has lived in the aristocratic mode from the theatre boxes of Europe to the elegance of Vancouver's Shaughnessy Heights.

It is a story of two lives—of Continental nightingale and cultured Canadian. And it has sharp chapters of romance, hardship and high comedy.

Today the Bloch-Bauers enjoy prominence in the social and artistic life of Vancouver. Mr. Bloch-Bauer is president of several lumber firms, a former co-chairman of programming for the Vancouver International Festival, a governor of the new Simon Fraser University, the president for seven years of the Alliance Francaise, and the unofficial ambassador of all things French.

The Bloch-Bauers entertain often. Writers, singers and ambassadors are among their guests. It is a life both seemed designed for, but one that 20 years ago seemed to both impossible of realization.

Europe was a troubled place when they met in a Viennese opera house. Mrs. Bloch-Bauer was then Rita Georg, Berlin-born daughter of an actor. She had been on the stage since the age of five, and later was educated in Berlin and Vienna.

BEGAN AT TOP

"I started at the top," she says. "I was never in the chorus."

Maurice Chevalier watched her perform, and so men such as Bruno Walter and Von Karajan came backstage for champagne.

On the fateful night in Vienna she was starring in the Spanish Nightingale when Vienna-born Charles Bloch-Bauer was out front. He prevailed upon a mutual friend for an introduction.

"We met. We fell in love," she says.

When the Second World War broke out, Mr. Bloch-Bauer was in Paris, attached to the French Army. Rita Georg was doing a concert in The Hague. He wired her he had a 24-hour leave and she left to marry him in Paris May 1, 1940.

Hardly had the vows been exchanged when the young officer was recalled to his regiment. She returned to Holland and on May 6 was picked up for interrogation by the German Army and was pestered about her husband.

"Had they known he was on his way to England, I wouldn't be here today."

She was imprisoned for four months.

"I had been spoiled by my personal maid," she recalls.

"And there I was suddenly confronted with making up my own bed of straw."

FIVE YEARS APART

After her release she worked with the underground and did not see her husband for five years. He found her in Amsterdam. She recalls that he bounded up the stairs of the house where she had a room.

"He was gay and jolly," she says.

"You have two hours to pack,' he said."

She was the first civilian to cross Europe in an army jeep. With her husband and a colonel she arrived in ravaged Cologne, where the young couple were granted the only private room available anywhere in the city.

But they had the only bathroom for blocks around as well, and Mrs. Bloch-Bauer laughs when she remembers 45 officers parading through their room during the night.

They lived in Vienna until the end of 1946 and a holiday visit to Vancouver in 1947 turned into a permanent stay.

She practises with a gymnast weekly and visits a masseuse.

"You have to learn to relax," she says. "Think nothing, with a dark mask on your eyes. It's a discipline."

Visits every two or three years back to Vienna stir an old homesickness, but she says her second life "fills me up."

AIDS AGED

LONDON (CP)—Wealthy London dot, widow Edith Earle, 89, known as the "gambling granny" because of her success in gambling, is to invite 12 old people to lunch at a West End hotel. The object is —, to record their conversations for the Queen, "to bring off a better deal for the old people of Britain."

Nurse at 76 Still Working In Winnipeg

WINNIPEG (CP) — A nurse here is sharing in the memories which come flooding back to those who served in the First World War.

Stella Johnstone Pollexfen, 76 and still an active nurse, is a floor supervisor at Winnipeg's Tache Chronic and Geriatric Hospital. She joined the Canadian Army Medical Corps in 1917 after graduating from the General Hospital school of nursing here.

Overseas, she recalls, "we were short-handed most of the time and the hours were long." The first night she arrived at a hospital in Brighton, England, she had to sleep on the floor because beds hadn't arrived.

She served in three hospitals on England's south coast—"because we were near the coast we got the soldiers early from the trenches.

"To bear the suffering as some of the wounded did took real courage."

She and other First World War nursing sisters often recall the "old days" when they meet regularly at reunion dinners.

Authority on Fertility Gives Pertinent Facts

HOUSTON, Tex. (AP) — A Houston authority on fertility says women with small breasts generally are more intelligent than the bosomy kind.

Dr. Erwin O. Strassman, a clinical professor at Baylor University College of Medicine, has published his findings in the current issue of the International Journal of Fertility.

He said after a study of 717 childless women, he could offer doctors this rule of thumb:

"The bigger the brain, the smaller the breasts, and vice versa, the bigger the breasts, the smaller the I.Q.

"There is a basic antagonism between intelligence and the reproductive system in infertile women."

He said women with large breasts usually have an intelligence based not on logical thinking but on instinct and intuition.

Dr. Strassman said he had been studying the relationship of body build to fertility for 40 years and only recently added the I.Q. component to the equation when he observed that infertile patients "stood out by their active minds and high intelligence."

83-Year-Old Is Taking Flying Lessons

CAMBERLEY, England (AP) — Evelyn Hobday, 83, is airborne at last.

Her husband, 86, is "amused." His son is proud. Her granddaughter, aged 4, is so impressed she prattles of being a parachutist some day.

Mrs. Hobday, a native of New Zealand, is taking flying lessons at nearby Black Bushe field and her instructors say her sureness at the controls is remarkable.

Flying dual controls is one thing, flying solo is another. That will be the greatest day of my life." Mrs. Hobday said.

Will she get a license?

That may be doubtful at her age. But she said:

"I pass a test every year to drive my car. And I don't really need these glasses. I take 'em off in the cockpit."

ROBERT MICHAUD FEATURES
BROADLOOM and CARPETING

ONE OF THE LARGEST DISPLAYS OF QUALITY BROADLOOM BETWEEN TORONTO AND MONTREAL — WE SELL AND INSTALL

EVERY INSTALLATION GUARANTEED

20 YEARS EXPERIENCE

ROBERT MICHAUD LTD.

QUALITY HOME FURNISHINGS AND CARPETS

285 COLEMAN STREET WO 2-3303

WALKER

QUALITY AT FAIR PRICES

Chinaware
Glassware
Gifts

Homemaker HINTS For All!
Choosing finishing hardware for YOUR home is an important decision. WALKER HARDWARE NOW have an Architectural Hardware Consultant to assist YOU.

IN THE HEART OF THE CITY

Housewares
Pet Supplies
Toys

HARDWARE

Milady Shop
Welcomes Fall...

"BELLEVILLE'S HEADQUARTERS FOR DISTINCTIVE FASHION"

IN THE NEWEST FASHIONS AND THE LATEST OF LUXURIOUS FABRICS. THE SOFTNESS IN DRESS STYLING, THE REGAL LOOK OF OUR DRESS SUITS, THE MAGNIFICENCE OR OUR FUR TOPPED COATS — ALL ADD UP TO A PLEASURABLE SEASON FOR OUR FEMALE SHOPPER.

Celaslik® knits — a rich luxurious feel . . . a silky lustrous appearance . . . a gentle sweep that's making fashion headlines —

29.98 up

Suits — styled for the discriminate shopper — in soft double knit worsted wools, the popular tweed effect, and of course, the basic suit to take you anywhere.

29.98 up

the discotheque

SUDDENLY, FASHION IS SWINGING TO A NEW BEAT — THE "Discotheque" BEBE, A DRESS THAT FOLLOWS TODAY'S TEMPO, IN ITS FLUID FABRIC, IN THE EASY MOBILITY OF ITS FLIRTATIOUS SKIRT.

24.98 UP

Milady Shop

287 FRONT ST. WO 8-9747

Views of President Johnson On Variety of Issues Given In Speeches and Conferences

WASHINGTON (AP)—Following are the views of President Johnson on a variety of issues, as expressed in speeches, magazine articles, press conferences and other public remarks and messages:

FOREIGN POLICY

In a speech Oct. 23, 1952, in Houston, Tex., Johnson said:

"If anywhere in the world—by any means, open or concealed —communism trespasses upon the soil of the free world, we should unleash all the power at our command upon the vitals of the Soviet Union."

In an article in the Texas Quarterly, winter, 1958, Johnson wrote:

"An international stalmeate with communism would, I believe, be the greatest of waste of American resources and the resources of freedom, even though stalemate produced no war. A vital government cannot accept stalemate in any area—foreign or domestic. It must seek the national interest solution, vigorously and courageously and confidently."

In his first speech before a joint session of Congress as president, Nov 27, 1963, Johnson said:

"In this age when there can be no losers in peace and no victors in war, we must recognize the obligation to match national strength with national restraint. We must be prepared at one and the same time for both the confrontation of power and the limitation of power. We must be ready to defend the national interest and to negotiate the common interest. This is the path that we shall continue to pursue."

In a television interview March 15, 1964, he said:

". . . As long as we are living in a world with 120 nations . . we have got to realize that we have got 120 foreign policies. . . . I realize that we have discouraging incidents from time to time, and we have problems, and because we try to help with those problems, sometimes the role of the peacemaker is not a very happy one. And so, for that reason, we have to do things that we don't want to do sometimes, and are rather irritating—and sometimes we are abused because we do them, and sometimes we are misunderstood. But if the final result is good, then our action is justified. . . .

"But there are going to be these demands from time to time—people who feel that all we need to do is mash a button and determine everybody's foreign policy. But we are not living in that kind of world anymore."

CUBA

On April 20, 1964, speaking to the annual meeting of The Associated Press in New York, he had this to say about Cuba:

"The use of Cuba as a base for subversion and terror is an obstacle to our hopes for the hemisphere. Our first task must be, as it has been, to isolate Cuba from the inter-American system, frustrate its efforts to destroy free governments, and expose for all to see the ugliness of communism. That policy is working.

"The problems of this hemisphere would be far more serious if Castro sat in the councils of the OAS, (Organization of American States) disrupting debate and blocking decision and communications along which subversion and terror could flow—if his economy had been a succesfsul model rather than a dismal warning.

"The effectiveness of our policy is more than a matter of trading. It has increased awareness of difference and danger, revealed the brutal nature of the Cuban regime, lessened opportunities for subversion, reduced the number of Castro's followers, and drained the resources of our adversaries."

AGRICULTURE

In a message to Congress on agriculture, Jan 31, 1964, Johnson said:

"The agricultural commodity programs developed during the past 30 years have served us well. They now are an indispensible bulwark of our agricultural economy. Without them our food supply would be much less secure than it is today.

"But they are in need of improvement. New conditions arising from the technological revolution in agriculture present a special challenge —a challenge based upon the problems of abundance rather than scarcity . . . "

CIVIL RIGHTS

On March 9, 1949, speaking of a proposal by President Truman for a civil rights law, Senator Johnson told the Senate: "This civil rights question brings into play all those strong and evil forces of racial prejudice. Perhaps no prejudice is so contagious or so dangerous as the unreasoning prejudice against men because of their birth, the color of their skin, or their ancestral background. Racial prejudice is dangerous because it is a disease of the majority, endargering minority groups. . . .

"When we of the south arise here to speak against . . the civil rights proposals, we are not speaking against the Negro race. We are not attempting to keep alive the old flames of hatred and bigotry. We are, instead, trying to prevent those flames from being rekindled. We are trying to tell the rest of the nation that this is not the way to accomplish what so many want to do for the Negro."

In a speech at San Angelo, Tex., Dec. 12, 1958, Johnson said he was opposed to forced integration, but he added:

"We're a little late in our section in recognizing that all men are created equal. I wish the hotheads on both sides would give us a chance to evolve a solution to this problem."

In explaining his vote for the 1957 Civil Rights Bill, Johnson said, "I voted for the Civil Rights Bill because I think everyone ought to have the right to vote, whether he's white or brown or black."

On Nov. 27, 1963, in his first speech as president to a joint session of Congress, Johnson said:

" . . . No memorial oration or eulogy could more eloquently honor President Kennedy's memory than the earliest possible passage of the Civil Rights Bill for which he fought so long. We have talked long enough in this country about equal rights. We have talked for 100 years or more. It is time now to write the next chapter, and to write it in the books of law."

DEFENCE

In a Senate speech Jan. 23, 1958, Johnson said:

"There can be no adequate defence for the United Stotes except in a reservoir of trained and educated minds.

"Even more important, however, is the fact that there can be no security for the United States or any other country in weapons. The most accurate and destructive missile yet conceived can bring us nothing but a stalemate.

"We prefer a stalemate to defeat and slavery. Let there be no mistake about that."

In a speech April 20, 1964, to the annual meeting of The Associated Press in New York, he said:

" . . . Since Korea we have labored to build a military strength of unmatched might. We have succeeded. If the threat of war has lessened, it is largely because our opponents realize attack would bring destruction. This effort has been costly. But the costs of weakness are far greater than the costs of strength, and the payment was far more painful. That is why, in the last three years, your government has strengthened the whole range of America's defences—increasing defence spending by $17,000,000,000."

DISARMAMENT

In a speech June 8, 1957, to the annual conference of the United Jewish Appeal in New York, Johnson said:

"The intercontinental ballistic missile with a hydrogen warhead is just over the horizon. It is no longer just the disorderly dream of some science-fiction writer.

"We must assume that our country will have no monopoly on this weapon. The Soviets have not matched our achievements in democracy and prosperity; but they have kept pace with us in building the tools of destruction.

"With such weapons in a divided world, there will be little choice. . . .

"We must initiate action on five objectives, each contributing to our crusade for disarmament:

"1. Controlled reduction of military forces by all countries.

"2. A start on a mutual 'open-skies,' foolproof inspection system.

"3. A frank and open search for a method of suspending tests of the biggest nuclear weapons, under airtight conditions which give full protection against violations.

"4. A reduction of everyone's stockpile of nuclear weapons and means for delivery under copper-riveted methods of mutual inspection.

"5. And this is the key to ultimate hope: a worldwide agreement—backed by absolute safeguards—that no nation will make any new fissionable materials for weapons purposes—neither the three present nuclear powers nor those who may soon have the capacity. . . ."

On Jan. 21, 1964, Johnson commented over nation - wide television on the disarmament conference in Geneva:

"Agreement on the control and reduction and the ultimate abolition of weapons and war is not impossible as it seemed for so many years. We now have a limited nuclear test ban treaty. We now have an emergency communication link, a hot line between Washington and Moscow. We now have an agreement in the United Nations to keep bombs out of outer space.

"These are all small steps, but they go in the right direction, the direction of security and sanity and peace. Now we must go further."

FOREIGN AID

In a luncheon speech at Tyler, Tex., Aug. 21, 1953, Johnson said unless the situation changes and "some nations put their houses in order, I have voted for my last foreign aid bill."

In a Senate speech, June 29, 1956, as Senate majority leader, Johnson said:

"There is no blinking the factt Mr. President, that the American people are not convinced that today's program serves American national interest. The American people are doubtful that interest is any longer served by continued economic assistance to many nations and peoples far from our shores."

In his message to Congress on foreign aid March 18, 1964, President Johnson said:

"To those nations which do commit themselves to progress under freedom, help from us and from others can provide the margin of difference between failures and success. . . .

"We will be laying up a harvest of woe for us and our children if we shrink from the task of grappling in the world community with poverty and ignorance."

NATO

On April 6, 1961, Vice-president Johnson spoke in Paris on the 10th anniversary of the establishment of NATO headquarters. He said:

"No single nation has enough influence and power to maintain this spacious environment of freedom. The coalition of the peoples and nations of Western Europe and North America is indispensable to this end. Without their power—the resultant of population, resources, technology, and will—it cannot be preserved."

On April 4, 1964, in response to a press conference question whether the actions of General de Gaulle were splitting the Western alliance Johnson said:

"No I do not believe that the Western alliance is being split. I think we have differences in the alliance from time to time between countries and between spokesmen and leaders of those countries, just as we have differences among ourselves from time to time.

"But on the serious problems, as I have said before, when the chips are down, whether it is Berlin, whether it is Cuba, or what not, we think that the alliance and the family will all be together. We will effectively defend freedom wherever it is challenged."

NUCLEAR

In a press conference on April 23, 1964, Johnson said:

"I am glad to report that our decision to cut back on the production of unneeded nuclear materials, and the parallel announcements of Chairman Khrushchev and Prime Minister Douglas Home have been warmly greeted throughout the world and by responsible opinion in this country. We have made it clear that these announcements do not constitute an international agreement or contract of any sort. . . . This is a policy of restraint by mutual example."

On July 24, 1964, in response to a press conference question about Senator Barry Goldwater's proposal to give the NATO commander more discretion over the use of tatical nuclear weapons, Johnson said:

" . . . The control of the nuclear weapons is one of the most solemn responsibilities of the president . . . ; the man who is president can never get away from that responsibility and can never forget it. . . .

" . . . I believe that the final responsibility for all decisions on nuclear weapons must rest with the civilian head of this government, the President of the United States, and I think and reiterate that I believe that is the way the American people want it."

SOUTH VIET NAM

In a press conference Feb. 1, 1964, asked about General de Gaulle's proposal to neutralise Indochina, Johnson said:

"If we could have a neutralization of both North Viet Nam and South Viet Nam, I am sure that would be considered sympathetically. But I see no indication of that at the moment."

In a speech Feb. 21, 1964, at the University of California at Los Angeles, Johnson said

"The contest in which South Viet Nam is now engaged is first and foremost a contest for themselves. But those engaged in external direction and supply would do well to remember that this type of aggression is a deeply dangerous game."

In a June 3, 1964, press conference, he said:

"It may be helpful to outline four basic themes that govern our policy in Southeast Asia.

"First, America keeps her word.

"Second, the issue is the future of Southeast Asia as a whole.

"Third, our purpose is peace.

"Fourth, this is not just a jungle war, but a struggle for freedom on every front of human activity."

In a press conference July 24, 1964, Johnson was asked about proposals for a 14-nation conference on Southeast Asia. He said:

" . . . But we do not believe in a conference called to ratify terror, so our policy is unchanged. For 10 years, and in three different administrations, the United States has been committed to the freedom and the independence of South Viet Nam in helping others to help themselves.

"In those 10 years we have taken whatever actions were necessary, sending men and supplies for different specific purposes at different times. We shall stick to that policy and we shall continue our effort to make it even more effective. . . ."

In a Senate speech July 2, 1954, Johnson said:

"First, the American people want no appeasement of the Communists.

"Second, in my opinion the American people will refuse to support the United Nations if Communist China shoots its way into membership."

In a speech Dec. 17, 1963, before the United Nations general assembly, he said:

"I know that vast problems remain, conflicts between great powers, conflicts between small neighbors, disagreements over disarmament, persistence of ancient wrongs in the area of human rights, residual problems of colonialism, and all the rest. But men and nations working together must solve them.

"They can solve them with the help of this organization, when all members make it a workshop for constructive action, and not a forum for abuse; when all members seek its help in settling their own disputes as well as the disputes of others; when all members meet their financial obligations to it; and when all members recognize that no nation and no party and no system can control the future of man."

Ann Landers

Scared Groom Prefers TV To Eager Untouched Wife

DEAR ANN LANDERS — I am writing this letter on my honeymoon. Ev and I were married yesterday afternoon. We checked into this motel after a beautiful church wedding. Ev looked around the room for the TV. He didn't see one so he went out to the room clerk and asked where the TV was.

ANN LANDERS

The clerk told him many of the TV sets were being repaired and he was sorry there was a shortage.

Ev said, "You advertise a TV set in every room and I want one." The room clerk replied, "I figured honeymooners would miss TV less than other folks but maybe I was wrong in your case."

Ev reached over to hit him and one of the bellboys pulled Ev off. I pleaded with Ev to come to the room so I could talk to him. He said, "No, I am going to sit in the lobby until I get that TV set." Ann, he sat there until 3.30 a.m. and I cried all night.

This morning Ev started in with the room clerk again and I am writing this letter because I don't know what to do or where to turn. Please wire your advice. — UNTOUCHED BRIDE.

DEAR BRIDE — As I said in my telegram, if Ev is still sitting in the lobby when this message arrives, take a train, plane or bus — and go home. The groom needs professional help. He used the TV as an excuse to avoid the role of a husband.

If Ev refuses to get the help he needs, speak to your clergyman and a lawyer about an annulment.

• • •

DEAR ANN LANDERS — I am still deep in mourning but I must write this letter. Perhaps I can spare some other wife the grief I am now suffering.

George and I were married 32 years. We had a good life together, we produced fine children and we were given lovely grandchildren. George owned a successful business and made good investments. He paid all the bills and gave me a cash allowance every two weeks. If I needed more money he gave it to me. George never talked to me about finances and I never asked him any questions.

Two weeks ago George had a cerebral hemmorhage in his office. He was unconscious when they brought him to the hospital. He died three days later.

George's lawyer is a stranger to me. I must take his word for everything. George's will was 10 years old. For a smart man he left things in a terrible mess. He had stocks and bonds in vaults out of town, according to his former busines partner, and now we are trying to find them.

So I'd like to say to you women, don't let your husband "protect" you as mine did. Sit down with him and be realistic. Ask him, "If you died tomorrow, would your affairs be in the shape you want them to be in?" I wish I had.—DAFFODIL.

DEAR DAFFODIL — Reading your letter could be the most important thing thousands of women did today. Thank you for writing it.

• • •

CONFIDENTIAL TO INCENSED — You cannot insist that guests pay for damage done, accidentally, when they visit in your home. These people should have offered to replace the table and lamp. Has it occurred to you that perhaps you need new friends?

• • •

CONFIDENTIAL TO EMBATTLED ROMEO — Any man who lets his girl friend rearrange his bridgework the third time deserves it. Your notion that if she didn't love you so much she wouldn't get so mad is pure malarkey.

• • •

When necking becomes petting, watch out! To learn how the smart girl keeps both her dignity and her boy friend, send for ANN LANDERS' booklet, "Necking and Petting — And How Far To Go," enclosing with your request 25c in coin and a long, self-addressed, stamped envelope.

Ann Landers will be glad to help you with your problems. Send them to her in care of this newspaper enclosing a stamped, self-addressed envelope.

Bethel Zion

BETHEL ZION — Mr. and Mrs. Lee Ketcheson and Miss Hazel Ketcheson are holidaying with Mr. and Mrs. Howard Parliament and family at their cottage on Lake Huron.

Mrs. Carl Clarke is spending sometime with her son, Mr. Vinol Clarke, Oshawa whose wife is in a Toronto hospital.

Mr. and Mrs. Steenburg (nee Emma Sills) of Long Island, New York are renewing acquaintances with relatives here while staying with Mr. Harry Tummon and family.

Mr. Roy Sills is a patient in Belleville General Hospital.

The inclement weather during the first two days of the Belleville Fair failed to dampen the spirits or activities of those catering for the Bethel Zion Church in the Club Commodore building since their intake was most gratifying.

TAXI SERVICE
WO 8-6464
CHECKER TAXI
DIAL 8-6464
● QUICK — PROMPT — COURTEOUS
● 24-HOUR SERVICE FOR YOU AND YOUR PERSONAL NEEDS

Stirling

ROTARY MEETING

STIRLING — At the luncheon for the Rotarians, the guest speaker introduced by Mr. George Noble, was Miss Esther Anderson of Powassan, R.R.1., a farmer's daughter who through the generosity of the Rotarians of Canada was made (so to speak) a goodwill ambassador for Canada to visit and tell the story of the Dominion's activities and prosperity.

Miss Anderson has been a Canadian university student at Glasgow, Scotland for one year and will be returning there for another year to receive more education on international affairs so as to bring home foreign affairs to the Canadian people.

HIGH SCHOOL RULES

Stirling Rawdon District High School principal, Mr. Robert T. Hayes has posted rules whereby he expects students to follow, with all fairness, if rules are followed reasonably the results will be rewarding, attendance, discipline, and friendly relationship between parents, students and teachers will be most important and profitable and all will have the assurance of being bettered.

FIRE BRIGADE

Heading up a practice for 16 firemen was held Thursday evening at the High School grounds, for a field day at Marmora on September 20th.

One item of interest was getting fire equipment on and running a 50-yard dash. Two trucks are now in readiness; the one to carry all hose equipment. Mr. Mouck stated their project for the coming months will be constructing a suitable room at the fire hall for their meetings. The fire chief said, plans are in the making for the installation of an oil furnace, the village council will give a donation of $200 towards the expense.

STREET PAINTING

The Hastings County workmen have now completed the painting of the pedestrian walks in Stirling in connection with Highway 14. This improvement is now in readiness for school children's safety at crossing the street. The upper bridge has received new planking by the same workmen.

Chief Police C. Hicks has urged the council to have new parking markings for cars done, but owing to the construction of Mill St., this has been delayed. Mr. H. E. Cooke has been awarded the contract of widening the south side removing the curb and gutter, replacing with a four-foot sidewalk and completing with new curbing and road surfacing.

URGES PROBE

NEW YORK (AP) — Roy Wilkins, executive secretary of the National Association for the Advancement of Colored People, suggested Sunday that recent racial riots in northern cities may have been planned, and asked for a federal investigation. In a telegram to Attorney-General Robert Kennedy, Wilkins said that because of the similarity of the riots, "the suspicion is widespread that . . . they have been planned, and that persons have been paid to start and to keep them going."

Malaysia Celebrates First Birthday, Still in Trouble

By TONY ESCODA

KUALA LUMPUR (AP)—Born amid trouble, Malaysia celebrates its first birthday today still in trouble.

Indonesia has expanded its "Crush Malaysia" campaign by staging a small scale invasion of the Malayan mainland. More landings are expected.

In the Borneo state of Sarawak, Indonesian guerrillas killed two Malaysian soldiers and wounded three in a border raid Saturday. More raids are expected.

Racial unrest—underlined by a four - day flare-up of rioting between Malays and Chinese in the big commercial centre of Singapore last month—has added a new and dangerous dimension to the Indonesian threat.

Even the date of the birthday party reflects the conflict that has shrouded Malaysia from birth. The merger of Malaya, Singapore and the Borneo states of Sarawak and Sabah actually took place last Sept. 16, after bitter opposition from Indonesia and The Philippines forced a postponement from Aug. 31. Nevertheless, Malaysian officials decided to celebrate the original Aug. 31 date, which coincides with freedom day for Malaya.

SECURITY IS STRICT

Strict security regulations are in force in certain sections of the southeast coastal region of the Malayan mainland where a small invasion force landed two weeks ago. A curfew is in effect there as government troops hunt down remnants of the landing party, estimated at around 100 men. So far about two-thirds of them have been accounted for, including 14 killed.

Coastal areas and territorial waters are under close military watch. Naval and police patrols have orders to question trespassers and shoot if necessary.

Indonesia's President Sukarno has labelled British-backed Malaysia a "neo-colonialist" creation and has vowed to crush it before cock's crow on Jan. 1, 1965.

Malaysian leaders are conscious of the drag caused by Indonesian hostility. This country, with its well-padded rubber-and-tin economy, is anxious to begin welding its components into a more solid entity.

CLARE HECLA
OIL-FIRED FURNACES
COMPLETE WITH ALL CONTROLS AND DUCT WORK.
6 Sizes From 92,000 BTU's To 415,000 BTU's.
LYNCH COAL & OIL CO.
77 Front St. — WO 8-3217

SCHOOL NEEDS
NOW ON DISPLAY
CHECK YOUR REQUIREMENTS
—Brief Cases
—Colored Pencils
—Dictionaries
—Dividers
—Erasers
—Lined 3-ring paper
—Mathematical instruments
—Notebooks
—Pens
—Pencils
—Pencil cases
—Plain 3-ring paper
—Reinforcements
—Ring binders
—Rulers
LISTS AVAILABLE FOR ALL BELLEVILLE HIGH SCHOOLS
Grades 11, 12, 13
AT
THE James TEXTS LIMITED
BOOKS — OFFICE AND SCHOOL SUPPLIES
183-185 FRONT ST. DIAL WO 8-6775
Est. 1910

Makarios

(Continued From Page 1)

foreign military bases are a threat to international peace." OPPOSES BASES

Nasser is known to be opposed to the presence of Western military bases in the eastern Mediterranean. Britain retains two military bases on Cyprus under the 1960 treaty of independence. A British base on Cyprus was used as staging area for the British-French attack on Egypt during the 1956 Suez crisis.

Reliable sources said Makarios and Nasser also discussed a possible shipment of Soviet arms to Cyprus via Egypt, but the communique did not indicate this has been discussed.

Makarios said Sunday that Nasser "reassured me of his support in several ways."

In an address in the Greek Orthodox cathedral in Alexandria Makarios, Archbishop of Cyprus, reaffirmed "our determination to carry on our struggle to the end . . . we won't surrender."

"We believe that with people who have the strength to fight we will win in the end and live free and united with Greece."

In other developments Sunday, angry Turks staged anti-Greek and anti-U.S. demonstrations for the fourth successive day while the United Nations command in Nicosia charged that Turkish and Greek flights over Cyprus had heightened tension.

MARCHES STOPPED

Some 2,000 to 3,000 Turks marched toward Greek and U.S. embassies in Ankara, the Turkish capital, but police stopped them with barricades. In the Aegean port of Izmir, firemen used high-pressure hoses to drive back about 500 persons attempting to demonstrate at the international trade fair.

The demonstrations followed an appeal by Premier Ismet Inonu for an end to the rioting. As troops in battle gear patrolled Turkey's largest cities, Interior Minister Oban Ortrak warned that the government was ready to use force to restore order.

Inonu said that while Turks had a legal right to free assembly, there would be no security if unlawful demonstrators tried to set national policy. He said Turkey's National Assembly is expected to convene soon to consider the Cyprus crisis.

The demonstrators accused the United States, Britain, Greece, the United Arab Republic and the Soviet Union of seeking a Cyprus settlement unfavorable to Turkey.

RUSSIA PROTESTS

The Soviet Union protested to Turkey about an attack on its pavilion at the Izmir fair Saturday. A half dozen pavilions were wrecked and looted including a U.S. building.

In northwest Cyprus a Greek Air Force transport plane circled over a recent battle area for more than an hour. Two Turkish Air Force jets also made a reconnaissance pass over the island.

The UN command said both sides were violations of Security Council resolutions calling for a lessening of tension. Both sides said the flights were non-aggressive purposes.

Turkey began an investigation into the sinking of a Turkish patrol - torpedo boat off the northwest coast of Cyprus Saturday. Rumors circulated it might have been sunk by enemy action. It's eight-man crew was rescued.

Father and Son

(Continued From Page 1)

two men located the bodies about 4.00 p.m.

Trooke said he was not hampered during the search by any undertow.

The accident occurred about 1.30 p.m. Mr. Dillabough and Daniel were pronounced dead at the scene by Coroner Dr. O. W. Anderson of Bancroft.

Constable R.L. Phillips of the Bancroft OPP detachment is conducting the investigations.

It is believed Mr. Dillabough was employed by Polo Construction Company of Pandash, near Bancroft.

A neighbor, Mrs. Elwood Muscow, said the family have lived in the Bird's Creek community most of their life and were a well known family in the area. She said Daniel was to have observed his fifth birthday sometime in November.

LION, DOG POISONED

TORONTO (CP)—Police are investigating the poisoning of 11-month-old Tommie, a 200-pound African lion cub, and his inseparable companion, Bridget, a three-year-old female collie which has been his foster-mother. Both were found unconscious early Sunday in a cage they share at the Canadian National Exhibition.

Europe - 25 Years After Its Second World War

By CARL HARTMAN
Associated Press Writer

Twenty-five years ago tomorrow—Sept. 1, 1939—Hitler marched on Poland. Three days later, British and France went to Poland's aid. Europe once again plunged into war.

When the holocaust ended six years later, the old Europe was gone.

In its place, a quarter of a century later, the new Europe is rising. On the surface, at least, the antagonisms and the territorial jealousies of 1939 are gone, and Europe is being drawn together by many ties of mutual advantage.

Statesmen no longer speak of creating a "united Europe," but of creating "Europe." Only if they build a tightly-integrated continent, they are convinced, can it have the world influence it deserves.

Quarrels about provinces and colonies that excited politicians 25 years ago sound like ancient history in the Europe of today. Political leaders have much more time trying to sell strawberries or steel to their historic enemies, or dredging how much foreign aid money their taxpayers will send to new nations that were once the colonies they owned or coveted.

CURTAIN IS RUSTY

The Iron Curtain is still down across the centre of Europe, but it is rusty in many spots. Behind the curtain are the provinces of Silesia, Pomerania and East Prussia, now marked on the map as "under Polish administration." From here that Hitler marched. But in the atomic age, is this still a prime recipe for war? It seems unlikely.

Today, Western Europe is united in the North Atlantic Treaty Organization, with 15 members reaching from Canada all the way to Greece and Turkey. Economically, six big nations, traditional business enemies, have united in the Common Market. France, West Germany, Italy, Belgium, Holland and Luxembourg have made great progress in a joint approach to the problems of coal, steel and atomic energy. Their goal is to make the area a single economic unit.

By 1966, if all goes well, they will have no tariff walls against one another, and a single tariff wall—a low one—against goods from outside countries. Even more important, they hope to have uniform farm prices and farm policies, and a system of making major economic decisions for the whole area by a weighted majority vote—against the interest of any one member if necessary.

The European Free Trade Association (EFTA) unites seven other countries on the edges of the Common Market: Britain, Denmark, Norway, Sweden, Portugal, Switzerland and Austria. They also are working toward the razing of all internal tariff walls in 1966.

LOOK FOR WAY

Advocates of a "big Europe," like West German Chancellor Ludwig Erhard, are looking for a way to bring these two organizations together.

President Charles de Gaulle of France says he wants to see Europe united "up to the Ural Mountains"—that is, including European Russia. He does not say how this should be done.

The closest East-West contacts come through trade, which both sides are eager to promote, and by cultural contracts on which Europeans set great importance. West Germany will not recognize the existence of East Germany when it is a question of exchanging diplomats or signing treaties. But trade is another matter. The two Germanys do half a billion dollars' business every year.

For 18 months, the West Germans have been busy setting up trade missions in the capitals of East Europe, though they have no diplomatic relations with them.

West Europeans feel so materially secure they can afford to argue about what form their joint defense should take, disregarding the U.S. complaint that none of their countries is pulling its weight in the common task.

MAY GIVE UP BOMB

Britain has its own H-bomb, but may give it up if it can get a bigger voice in the use of U.S. weapons. De Gaulle is trying to develop one. West Germany officially doesn't want one, but it would also like to have a bigger say about America's.

Britain would like to keep its ties with the Commonwealth and the U.S. at the same time it feels drawn to continental

West Germany and France are trying to end their old enmity. At the same time, West Germany wants to stay on good terms with Britain and some smaller nations, who fear a French-German attempt to run the continent.

These cross - currents have altered the progress of the Common Market. But they do not signify the kind of conflict that leads to war.

Mother

(Continued From Page 1)

Reports from Belleville General Hospital today indicate that Barry and Thompson may not be seriously injured, and may be released within a few days. Catherine Bottan appears to have a broken leg and head injuries. Dorothy Hawley has head injuries and was in shock. Both are considered in serious condition. The third adult in the death car, whose name had not been released by press time, may have a fractured skull.

FIGHT AT FAIR

DETROIT (AP) — An additional 60 Detroit policemen were assigned to the Michigan State Fair Sunday night following a series of fights and robberies involving Negro and white teen - agers. The 100-man police detail was more than twice the number patrolling the fairgrounds Saturday night when, police said, seven youths were injured in brawls and at least three holdups were reported. Detroit Police Commissioner Ray Girardin said he did not think the fighting should be considered racial in character.

Personal Property Losses

WHO LOSES?

YOU, more than likely—unless the loss is covered by insurance. You can guard against much loss though—with a Personal Property Floater. Covers the loss wherever the cause — whether you're at home or travelling. Personal Property loss can be substantial. It's good business to INSURE!

JAMIESON BONE & CO.
FIRE - AUTO - ETC. INSURANCE
DIAL WO 8-6705 163 FRONT ST.

RIGHT NOW!

There's a great deal waiting for you at your Chevrolet Dealer's

Chevrolet Impala Sport Sedan

Chevy II Nova 4-Door Sedan

Chevelle Malibu Convertible

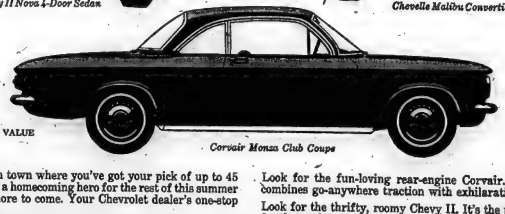

Corvair Monza Club Coupe

A GENERAL MOTORS VALUE

There's one place in town where you've got your pick of up to 45 different ways to be a homecoming hero for the rest of this summer — and for many more to come. Your Chevrolet dealer's one-stop shopping centre.

Take a look first at the '64 Jet-smooth Chevrolet. Any car this luxurious should have its price examined.

Look for the brand-new young-at-heart, young-in-price Chevelle—the only car that could come between Chevrolet and Chevy II.

Look for the fun-loving rear-engine Corvair. It's the one that combines go-anywhere traction with exhilarating action!

Look for the thrifty, roomy Chevy II. It's the perfect automobile for those who want to go on an economy drive this summer.

Test drive your favorite.

Then start talking deal.

You're in for a pleasant surprise.

Because more people buy Chevrolets—Chevrolets must be a better buy! CHEVROLET

AUTHORIZED CHEVROLET DEALER IN BELLEVILLE:

TRUDEAU MOTORS LIMITED

31-45 STATION STREET BELLEVILLE WO 8-6767

"Be sure to see Bonanza over channel 11 CKWS-TV at 9.00 o'clock Sunday night"

STOP GET THE BEST OF EVERYTHING AT YOUR CHEVROLET-OLDSMOBILE COMPLETE AUTO CENTRE STOP

Ontario Intelligencer SPORTS

Pinch Hitting

By GARRY ALEXANDER

Up in London Town, where Junior "B" hockey has been packing them in for the past few years, the players are pocketing some of the money, according to Peterborough sports editor Cec Perdue.

Ike Hildebrand coaches the London Nationals.

Here is a short item on the matter which appeared in Perdue's daily sports column last week:

"We're surprised to hear from London, Ontario, that many of the junior "B" puckists are pretty well paid. Many junior "B" clubs in Ontario cannot afford to pay their boys a dime. Yet, the London scribe says a lot of their Nationals, under Ike Hildebrand, received up to $50 a week last winter.

"Most of them, we expect, were the boys sent to the Nats by Toronto Marlboros. On-the other hand, some of the boys with that squad claim they just received $2.50 a game, or something like $10 a week. The Nationals last winter spent more than $60,000, quite a sum for a junior 'B' club, eh? However, they will have the gate sponsoring Toronto club, and also drew real big crowds in a fine new arena, London being starved for hockey."

London was to have turned junior "A" this coming season but it did not work out that way. . .

I wonder if the boys will be shooting for $75 a week this season for junior "B" play?

That seems to be the hockey trend when salaries are paid so-called amateur-players. It used to be so each senior and pro-bound junior "A" cases but it looks now as if, wherever the fans are willing to pay their way to watch, players are going to shoot for some of the loot.

And the sad part of the story is that the clubs start paying, and hockey men across the province know where that leads.

One can't help but wonder how long before the bubble bursts in London?

* * *

ODDS AND ENDS

Whipper Billy Watson has voiced his intention of entering Federal politics and says he will seek the P.C. nomination in East York, and also the wrestling game if he is elected . . . Oshawa Tony's, of the Beaches League, are participating in the World's Softball Championship tournament in Inland Island, Illinois, this week . . . CBC-TV's World of Sport will repeat the Sports-World of Bobby Hull"Offim on Sunday, September 6, at 3.30 p.m. and hockey fans in this area who may have missed it last sprint will get a chance to view the well-done show . . . District hunters have been invited to drop out to the Quinte Trap and Gun Club to sharpen their eyes for the fast-approaching hig season . . . The Madoc Fish and Game Club is sponsoring a hunter-safety training course, for persons in the Tweed and Madoc areas, on September 10 and again one week later, on September 17 . . . Strong fan support is expected for the Commercial Softball Association Intular series between Lightfoots and Barriages, which opens at the Alemite Field tonight, at 6.30 . . . The bowling season is just around the corner, teams and leagues lining things up now for openings during the next month . . . Only a month left in the major baseball league schedules, it looks as if my beloved Yankees may miss the world series boat this season so we will look for the Orioles to edge the Twins in the October spectacular . . . If Ellis Juniors stick together and add a few key players they should be a softball force here for some time, since, they say, only one player, Pete Weston, is over the junior age limit next season.

* * *

The B. and D. Softball League finals game, Ellis Juniors vs. Tweed, at Madoc, scheduled for tonight, has been postponed due to Ellis' playing the third and deciding game of their O.S.A. set against Oshawa in Port Hope, at 8.15. . . . Bob Moon left the city Saturday night for a Junior "A" hockey camp tryout at Hamilton. . . . Kingston softball teams knocked Belleville Trudeaus and Trenton Comgercial Printers out of OASA ball while Odessa Juniors ousted Ellis Junior baseballers yesterday in OBA playdowns. . . . Belleville Joyces and Oshawa Merchants are slated to meet in the third game of their three-of-five senior league semi-finals at the Fairgrounds here Tuesday night at 8.15. . . .

Wins S. H. Title

Cannifton Caps Comeback

Cannifton Plane's Concrete, down 7-4 at one point, outslugged and outlasted Foxboro to capture the South Hastings Baseball League championship yesterday afternoon. The score was 13-11.

The triumph was Cannifton's fourth in a row after Foxboro had won the first three games of the series. The champions received the Lee Grills and the Buck Pascoe Trophies for their titular win.

Foxboro moved ahead 7-0 with six runs in the top of the third but Cannifton had opened up a 10-7 lead after seven innings. Four runs in the eighth shoved Foxboro back in front 11-10 but Plane's came up with three in the last half of the inning to end the slugfest scoring, holding the losers down in the ninth.

Cannifton came up with their second triple play of the season to help the cause. Pitcher Butch Clapp speared a low liner, doubled a man off first, and the play went on second where another runner was caught off for the third out.

Butch Clapp was the winning pitcher, getting relief help from Don Dafoe in the ninth. They gave up 14 hits, fanned nine and walked two.

Gary Little, Gerry Mann and Gord "Soup" Campbell all saw action on the Foxboro mound. They were tagged for 18 hits, striking out six and passing five.

Hugh Petrie paced the Cannifton hitters with two doubles and two singles. Butch Clapp had one double and two singles, Don Parks rapped three one-base blows and Ron Urch got a double and single. Harry Cole and Don Fenwick hit safely twice each, Ken Forsythe and Pat O'Connor once apiece.

Pete Young clouted a homer and single, Howard Skelly and Brian Skinner a double and single each, Gerry Mann and Turcott two singles apiece, for Foxboro. Glen Reynolds added a two-bagger, Bill Charlton, Roy Belanger and Gary Little one hit each.

Foxboro	106 000 040	11-16-5
Cannifton	002 403 12x	13-18-4

Nips Palmer By Stroke ★ ★ ★ ★

Bobby Nichols Enjoys Rich Pay Day

BIRMINGHAM, Mich. (AP) Golf's new breed, personified by young Bobby Nichols, is threatening to create a runner-up complex like Arnold Palmer and Jack Nicklaus.

Arnie and Jack had to be content with 1-b secondary prizes again Sunday when Nichols, 28-year-old PGA champion, walked off with the game's biggest tournament haul of the year, the ,35,000 first prize in the $200,000 Carling world golf championship.

Palmer finished second, one stroke behind Nichola's winning 278 for four rounds over the tough Oakland Hills course.

It was the fifth time in seven tournaments that Palmer, the defending money-making champion, had come in second. In the other two tournaments, he was third.

"I'm getting darned tired of it," Palmer said. "I hope it doesn't become a habit."

Nicklaus, who hasn't won a major championship this year, fell farther behind. He tied for 11th and 28th and collected $2,800. It was the first time in two months that he hadn't placed at least in the top six.

Since the Masters tourney, Palmer won, the big two have captured only three tournaments between them. Palmer won at Oklahoma City and Nicklaus the Tournament of Champions at Las Vegas and the White Marsh near Philadelphia.

Others have been taking the big ones. Besides Nichols in the PGA, Ken Venturi won the U.S. Open and Tony Lema the British Open.

Palmer poured the pressure on Nichols Sunday by knocking in a 35-foot putt for an eagle on the 526-yard 12th hole, which brought the lowl with Nichols moving toward the showdown holes.

Once, I knew Arnie made an eagle at the 12th," said Nichols, playing in the final threesome just back of the Latrobe larraquer. "I heard the roar and the fans always let you you know a thing like this."

But Nichols, a six-foot-two athletic from Louisville, Ky., refused to be flustered.

The $35,000 prize boosted him into the top five of the money winners with $76,087.36. Palmer went to the head of the list, which he has led the last two years, with $110,742.36.

Gary Player of South Africa won third money with a 72 for 281. Fourth was shared by Ben Hogan and Pete Brown, from Los Angeles, at 282. Hogan shot a final 68 and Brown a 69.

Hogan, 52, proved he still is the game's master shotmaker who, if he could putt better, might dominate the game.

Al Balding and Alvis Thompson of Toronto, the only survivors of the eight-man Canadian contingent, finished well down the list. Balding won $840 for his 297 and Thompson $400 for his 302.

Season's Fastest Mile

'Lint' Sets New Track Record

G. Dolby, taking advantage of the fastest track of the year, drove "Lint" to a new track record for the season in the Quinte Driving and Riding Club's weekend meet Saturday night.

"Lint" captured both heats in races five and nine and set the Quinte mark of 2:02 for the length ninth race, a sparkling 2:02.4 mile. The time compares with the fastest turned in on the track in some years.

Close races were the order of the night as photo-finishes in several heats heighted a crowd of 543-paid happy. The mutual take for the nine heats was $7,910. A number of entries were scratched, due to the fact that 16 horses are stabled in the district, attracting a number of the regular drivers here.

"Hals Fesse" was timed by "Lint" in the record run with "Sunday May Gratton" grabbing the show position. "Lint" paid $2.80, $2.40 and $2.10.

In the shorter fifth race, "Lint" ran down the wire to win, and $2.10. "Hals Fesse" was second in this heat as well with "Bradford Jet" third. Time for the ¾ mile heat was 1.35.

"Fine-L-Touch" also swept both heats in easy fashion in races four and eight, chased by Ben Allaway in the "Hot Gun" in the fourth and by "Double Star" and "Moonlight Dolly" in the eighth.

"Space Pick" won the first race, a one-heat, one-mile event, paying $5.60, $2.80 and $2.10. "Jethro" was second and "Dilly Direct" was third.

"Mr. Spudkey" wrapped up both heats in races two and six. "Lido Bars" was second and "Miss Cheer Grattan" third in race two while "Ben Attawa" was second and "Gaytona" third in the other. "Ben Attawa" paid a good $11.90 for place position in the sixth but fell short of "Lill Bars" $13.80 for the same position in the second.

"Magic Charm" paid $15.00 to win the dash heat of races three and seven, cashed by "Dynamite-Hi-Lee" in the second and "Jackson" came back to make it

Others have been taking the big ones. Besides Nichola in the PGA, Ken Venturi won the U.S. Open and Tony Lema the British Open.

Palmer poured the pressure on Nichols Sunday by knocking in a 35-foot putt for an eagle on the 526-yard 12th hole, which brought the lowl with Nichols moving toward the showdown holes.

Once, I knew Arnie made an eagle at the 12th," said Nichola, playing in the final threesome just back of the Latrobe larraquer. "I heard the roar and the fans always let you you know a thing like this."

But Nichols, a six-foot-two athletic from Louisville, Ky., refused to be flustered.

The $35,000 prize boosted him into the top five of the money winners with $76,087.36. Palmer went to the head of the list, which he has led the last two years, with $110,742.36.

Gary Player of South Africa won third money with a 72 for 281. Fourth was shared by Ben Hogan and Pete Brown, from Los Angeles, at 282. Hogan shot a final 68 and Brown a 69.

Hogan, 52, proved he still is the game's master shotmaker who, if he could putt better, might dominate the game.

Al Balding and Alvis Thompson of Toronto, the only survivors of the eight-man Canadian contingent, finished well down the list. Balding won $840 for his 297 and Thompson $400 for his 302.

split heats for the only time in the night's racing by winning the seventh. "Betty Chief" capped the double for "Magic Charm" dropped to third. "Jackson paid $5.00 for the victory.

The daily double of "Mr. Spudkey" in the second and "Magic Charm" in the third paid a handsome $115.70.

The quinella on the tight race paid $6.70, and on the fifth $6.50.

THE RESULTS

Sixsec Race (one mile)
Mr. Spudkey $4.20, $2.60, $2.10; Jethro $3.50, $2.80; Dilly Direct $2.10. Time 2.05. Also started, Topsy Lee also started. Time 2.22½.

Pace Race (one mile)
Mr. Spudkey $4.20, $2.60, $2.10; Jethro $3.50, $2.80; Dilly Direct $2.10. Time 2.05. Also started, Topsy Lee also started. Time 2.22½.

Trot Race (one mile)
Magic Charm $15.00, $7.20, $3.80; Dynamite-Hi-Lee $4.60, $3.20; Jackson $3.30; Dominion P. Abbey, Betty Chief also started. Time 2.05½.

Daily Double of Mr. Spudkey in the 2nd and Magic Charm in the 3rd paid $115.70.

4th Race (¾ mile)
Fine-L-Touch $3.00, $2.70, $2.20; Ben Allaway $11.80, $6.20; Double Star $2.40; Double Star, Moonlight Dolly also started. Time 1.35.

5th Race (¾ mile)
Lint $2.10, $2.10; Hals Fesse $2.50, $2.20; Bradford Jet $2.10; Sunday May Gratton, Clydes Lass also started. Time 1.35. Quinella paid $6.30.

6th Race (one mile)
Mr. Spudkey $3.70, $2.90, $2.80; Ben Allaway $11.80, $6.20; Jethro $3.90; Lido Bars, Smithfield Lass, Gaytona, Lill Bars also started. Double also started, Little Bayway did not start. Time 2.05.

7th Race (one mile)
Jackson $8.80, $4.40; Betty Chief $3.50, $2.80; Magic Charm $5.10; Dominion P. Abbey, Minty Lass, Dynamite-Hi-Lee also started. Time 2.17½.

8th Race (one mile)
Fine-L-Touch $2.20, $2.50, $2.30; Double Star $2.70, $2.30; Moonlight Dolly $3.80; Red Gun, Eds Son also started. Time 2.05. Quinella paid $6.70.

9th Race (one mile)
Lint $2.10, $2.10; Hals Fesse $2.70, $2.20, Sunday May Gratton $3.00; Bradford Jet, Clydes Lass also started. Time 2.02½. Track record for this season.

RECORD FALLS

NEW YORK (AP) — One of Babe Ruth's records fell Sunday when Mantle of the New York Yankees struck out for the 1,333rd time in his major league career.

Leafs Keep Playoff Hopes Alive

By THE CANADIAN PRESS

Toronto Maple Leafs took a pair of games from third-place Boston Red Wings during the weekend while Buffalo Bisons obliged by losing two games to Syracuse Chiefs.

As a result, the Maple Leafs kept their playoff hopes alive in the International League by creeping to within 1½ games of the Bisons.

Toronto defeated Rochester 6-1 Saturday and 7-2 Sunday. The Chiefs outlasted the Bisons 10-9 in a 22-hit slugfest Saturday and then defeated Buffalo 9-2 Sunday in the first game of a scheduled doubleheader. The second game was cancelled due to rain.

Syracuse is tied for first place with Jacksonville Suns. The latter split a doubleheader with Atlanta Crackers Saturday, winning the opener 3-2 and losing the nightcap 4-0, and then lost 16-4 Sunday.

In other league action, last-place Atlanta Crackers defeated seventh-place Richmond Virginians 4-3 Saturday and then lost 11-6 Sunday in a 33-hit slugging contest.

Don Loun went the first eight innings for Leafs in Saturday's opener and Dick Ellsworth the win in six-decisions. Rochester starter John Miller was the loser.

In Sunday's game, El Grba picked up his eighth win in 15 decisions as he shut down eight innings. Tom Phoebus (10-0) was the loser.

Ron Hansen git his sixth homer for Toronto while Curt Blefary got his 31st for Rochester.

Stop Oshawa 7-4

Ellis Softballers Tie Series

By GARRY ALEXANDER
(Staff Writer)

Sporting a team that beat you 10-2 the last time out three runs in the first inning sounds like a good way to end the ball season fast.

Not so for Belleville Ellis Junior softballers.

Ellis' gave Oshawa Scugog Cleaners a 3-0 start in the first but came back to slop the visitors 7-4 here Saturday night, deadlocking their OASA Junior "A" playdown set at one game apiece.

Third and deciding game of the series will be played tonight in Port Hope's Beach Park at 8.15 p.m.

Oshawa grabbed the early lead on a walk, single, Scugog error, run triple and a wild pitch before Belleville got to bat.

Starting pitcher, and loser, Murray Hobbs ran into trouble early against Ellis'. Gardiner's hit, a hit batter and a fielder's choice that got no one on Murphead's sacrifice loaded the bases with none out in the one run against him, that on a single by him, that on a sacks-full walk.

Two more walks and an error on Hobbs' wildthrow tied the score 3-3 in the second.

Scugogs caught the error bug, good in the third, giving Belleville three runs on as many errors, wild pitches, a walk and hits by Scrule, Boomhower and Moon. A walk and Ellis's base hit made it 7-3 in the fourth and Belleville did not have another base runner for the rest of the game.

Solomon honored to centre to get one-hacker for Oshawa in the fifth but they too were blanked after the first couple of runners for the remainder .

Bob Ethier hurried six-hit ball, striking out half a dozen and walking three to earn the victory.

Hobbs was chased in the third, tagged with the loss off two hits, good for five Ellis runs when errors combined with three walks and as many errors. Robbie Mason gave up three hits from then on, whiffing three and walking two. Hobbs had seven strikeouts in his short stay.

Belleville hits, all singles, went to Boomhardiner, Moon, Moon, Bob Ethier, Larry Soule and Carl Boomhower.

Pete Norris had a double and singled for Oshawa. Frank Szyszka hit a triple, Bob Solomon a homer, Mason and Jim Rowden a single apiece.

OSHAWA — Davis ss, Solomon c, Rowden 3b, Szyszka 2b, Norris lf, Gaskell 1b, Hickey cf, Yahn rf, Hobbs p, Mason p.

Tilk lf, Senaco rf.

BELLEVILLE — Gardiner ss, Moon c, Murhead 1b, Chaland 3b, Ethier p, Boyle lf, Soule cf, Malloy 2b, Boomhower rf.

Umpires — Ray Mann (P) and Al Kelleher, Time: 1.28.

Oshawa	300 010 000	4-6-4
Ellis'	123 100 00x	7-5-2

Quinte Trap, Gun Club

Jack McMechon scored a perfect 25 round to pace the field in the Quinte Trap and Gun Club's regular weekend shoot yesterday morning.

Earl Marvin was second with 24, followed by Gary Gow, Garn Hart and Doug Johnston, each with a 23.

Other good scores were: Don Fordham 22, George Hammett 22, Dr. Jim Hale 22, Garn Skinkle 20 and Bill Naylor 20.

Campbellville Trounces Cannifton 23-5

A powerful Campbellville team gave Cannifton a baseball lesson on Saturday, trouncing the local nines 23-5 in the opening game of their OBA Intermediate "C" series, at Cannifton.

Second game in the two-of-three set is scheduled for Campbellville next Sunday afternoon at 2.30.

Campbellville racked four Cannifton hurlers for a grand total of 22 hits. Bill Hill, Gerry Hill, Lorne Cronkright and Terry Cole were victims of the onslaught.

Roberts, with Heffernan taking over in the eighth, let the losers down on nine hits, striking out four.

Cairns paced the winners' attack by slimming a home run, double and two singles. King had a solid visit with a home run and three singles. Windgrave contributed a double and two singles while Moore and Heffernan three safe hits.

Cannifton hits were all singles, divided among Lorne Cronkright, Gerry Hill, Bud Hill, Ron Parks, Gerald Brennan, Harry Cole, John Tweddy, Hugh Petrie and Ken Forsythe.

Minor Softball Results

A misunderstanding of an exhibition series between Belleville and Oshawa Merchants led a strange mixup in Hamilton Saturday.

Three Belleville teams made the trip expecting to play softball. They found Hamilton was the games were to be baseball. The teams split the difference, with the Belleville team part softball and part baseball.

Belleville Peewees edged Hamilton 4-3. Belleville Juniors nipped the home club 4-3 and Hamilton Midgets clubbed Belleville 15-2.

PITCHES NO-HITTER

WILLIAMSPORT, Pa. (AP)— Danny Vaccarino pitched a no-hitter Saturday as Staten Island, N.Y., defeated Monterrey, Mexico, 4-0 for the 18th annual Little League World Series championship. Vaccarino had a perfect game for 5 1-3 innings in the six-inning game. then yielded a walk

Oshawa Wins 8-1

Baseball Juniors K.O.'ed

By ROBERT SNEFJELLA

In a game that was highlighted by a booing match and an 18 strikeout performance by the losing pitcher, Oshawa whipped Belleville 8-1 to win the best of three O.B.A. Junior series in two games straight.

Oshawa managed only five hits off Bill Barberstock, the Belleville burler. He walked nine and set down 18 via strikeouts.

Gerry Nekkers was touched for five hits in the winning role, while he walked two and threw third strikes past nine batters.

Oshawa scored one in the first, three in the third, another in the seventh, and added three in the ninth for their eight runs.

Belleville's lone tally came in the ninth.

A missed third strike, stolen base and a passed ball by inexperience catcher Carl McKane scored Roger Reeson for the first Oshawa run.

In the third Dave Ferries walked and scored third on a single by Reeson. Both men scored when the Belleville shortstop threw the ball away on a routine grounder by Ron Bell. Bell was singled home by Ted Lutton.

Ferries smashed a double in the seventh and trotted home when the left fielder failed to hold the drive. Barberstock struck out the next three men to face him and retired the next outs after seven innings.

Nekkers walked in the ninth and Ferries lined a shot into centre field for a home run. Reeson followed him and hit an identical round trapper.

Nekkers had allowed Belleville only three hits up to the ninth. Gardiner reached first on a throwing error and got to third on Elsher's single.

Bob Boyle also singled to knock in Gardiner for Belleville's lone run, and Elsher tried to reach third and collided with Oshawa third baseman Ferries.

OSHAWA — Flynn lf, Ferries 3b, Reeson 1b, Etchells c, Bell ss, Lutton 2b, Barnett rf, Nekkers p.		
BELLEVILLE — Gardiner ss, Elsher 1b, Boyle rf, Lewis cf, Barberstock p, Boomhouer 2b, Goodfellow lf, Marscle 3b, McFarlane c, Farell lf, Rathwell c.		
Umpires — Herb Pointer (HP), Ted Hunt (B).		
Oshawa	103 000 103	- 8 5 2
Belleville	000 000 001	- 1 5 5

Wallbridge Reaches Semi-Finals

Wallbridge whipped Eldorado 23-3 in Frankford Saturday night to advance to the OASA Intermediate "D" semi-final playdowns.

Wallbridge ousted Eldorado two games to one with the win Saturday.

Townsend Centre will supply opposition for Wallbridge in the semi-finals and that set is expected to get under way this Saturday. Site of the first game is yet to be announced.

Season's Fastest Mile

'Lint' Sets New Track Record

G. Dolby, taking advantage of the fastest track of the year, drove "Lint" to a new track record for the season in the Quinte Driving and Riding Club's weekend meet Saturday night.

"Lint" captured both heats in races five and nine and set the Quinte mark of 2:02 for the length ninth race, a sparkling 2:02.4 mile. The time compares with the fastest turned in on the track in some years.

Close races were the order of the night as photo-finishes in several heats heighted a crowd of 543-paid happy. The mutual take for the nine heats was $7,910. A number of entries were scratched, due to the fact that 16 horses are stabled in the district, attracting a number of the regular drivers here.

"Hals Fesse" was timed by "Lint" in the record run with "Sunday May Gratton" grabbing the show position. "Lint" paid $2.80, $2.40 and $2.10.

In the shorter fifth race, "Lint" ran down the wire to win, and $2.10. "Hals Fesse" was second in this heat as well with "Bradford Jet" third. Time for the ¾ mile heat was 1.35.

"Fine-L-Touch" also swept both heats in easy fashion in races four and eight, chased by Ben Allaway in the "Hot Gun" in the fourth and by "Double Star" and "Moonlight Dolly" in the eighth.

"Space Pick" won the first race, a one-heat, one-mile event, paying $5.60, $2.80 and $2.10. "Jethro" was second and "Dilly Direct" was third.

"Mr. Spudkey" wrapped up both heats in races two and six. "Lido Bars" was second and "Miss Cheer Grattan" third in race two while "Ben Attawa" was second and "Gaytona" third in the other. "Ben Attawa" paid a good $11.90 for place position in the sixth but fell short of "Lill Bars" $13.80 for the same position in the second.

"Magic Charm" paid $15.00 to win the dash heat of races three and seven, cashed by "Dynamite-Hi-Lee" in the second and "Jackson" came back to make it split heats for the only time in the night's racing by winning the seventh. "Betty Chief" capped the double for "Magic Charm" dropped to third. "Jackson paid $5.00 for the victory.

The daily double of "Mr. Spudkey" in the second and "Magic Charm" in the third paid a handsome $115.70.

The quinella on the tight race paid $6.70, and on the fifth $6.50.

THE RESULTS

Sixsec Race (one mile)
Mr. Spudkey $4.20, $2.60, $2.10; Jethro $3.50, $2.80; Dilly Direct $2.10. Time 2.05. Also started, Topsy Lee also started. Time 2.22½.

Pace Race (one mile)
Mr. Spudkey $4.20, $2.60, $2.10; Jethro $3.50, $2.80; Dilly Direct $2.10. Time 2.05. Also started, Topsy Lee also started. Time 2.22½.

Trot Race (one mile)
Magic Charm $15.00, $7.20, $3.80; Dynamite-Hi-Lee $4.60, $3.20; Jackson $3.30; Dominion P. Abbey, Betty Chief also started. Time 2.05½.

Daily Double of Mr. Spudkey in the 2nd and Magic Charm in the 3rd paid $115.70.

4th Race (¾ mile)
Fine-L-Touch $3.00, $2.70, $2.20; Ben Allaway $11.80, $6.20; Double Star $2.40; Double Star, Moonlight Dolly also started. Time 1.35.

5th Race (¾ mile)
Lint $2.10, $2.10; Hals Fesse $2.50, $2.20; Bradford Jet $2.10; Sunday May Gratton, Clydes Lass also started. Time 1.35. Quinella paid $6.30.

6th Race (one mile)
Mr. Spudkey $3.70, $2.90, $2.80; Ben Allaway $11.80, $6.20; Jethro $3.90; Lido Bars, Smithfield Lass, Gaytona, Lill Bars also started. Double also started, Little Bayway did not start. Time 2.05.

7th Race (one mile)
Jackson $8.80, $4.40; Betty Chief $3.50, $2.80; Magic Charm $5.10; Dominion P. Abbey, Minty Lass, Dynamite-Hi-Lee also started. Time 2.17½.

8th Race (one mile)
Fine-L-Touch $2.20, $2.50, $2.30; Double Star $2.70, $2.30; Moonlight Dolly $3.80; Red Gun, Eds Son also started. Time 2.05. Quinella paid $6.70.

9th Race (one mile)
Lint $2.10, $2.10; Hals Fesse $2.70, $2.20, Sunday May Gratton $3.00; Bradford Jet, Clydes Lass also started. Time 2.02½. Track record for this season.

RECORD FALLS

NEW YORK (AP) — One of Babe Ruth's records fell Sunday when Mantle of the New York Yankees struck out for the 1,333rd time in his major league career.

Let Beneficial put CASH in your pocket today

Planning a vacation at the beach or in the mountains? Or, maybe a visit to the World's Fair? Whichever it is, come in. Get your cash from Beneficial's Golden Anniversary celebration.

BENEFICIAL FINANCE CO. OF CANADA

Loans up to $1,500 — You can be life-insured 42 month contracts on loans over $1500

2 convenient offices — which is nearest you?
BELLEVILLE — 203½ Front St., Over Street's Gift Shop. — Windsor 3-6724
TRENTON — 23 Dundas Street, West, Above Yellow Store. ..... Phone: 6981
OPEN EVENINGS BY APPOINTMENT — PHONE FOR EVENING HOURS

HUNTERS!

LAY AWAY YOUR FAVORITE

RIFLE or SHOTGUN

- WINCHESTER
- REMINGTON
- SAVAGE
- ITHICA
- C.I.L.
- COOEY
- MOSSBERG
- Automatics
- Pumps
- Bolt Action
- Singles

Priced From 27.50

NO MONEY DOWN

AND AS LOW AS 1.00 A WEEK

HIGHEST TRADE IN ALLOWANCE

BOOTH RADIO & TELEVISION LTD.

170 Front St. (Opp. City Hall)

Dial WO 5-6785

NOTICE

RENTAL OF ICE TIME — BELLEVILLE ARENA

Any organization wishing to rent ice time on a seasonal basis at the Belleville Memorial Arena during the forthcoming winter, must submit their application to the Arena Manager, no later than 12 noon September 8th, 1964.

White Sox, Orioles Trade Shutouts

Birds Half Game Up

By MIKE RATHET
Associated Press Sports Writer

Moose Skowron's first homer in six weeks has put the cap on the 24-day period in which the three leading American League pennant contenders finished firing against each other and left unanswered only one small question: Who's going to win the American League pennant?

Skowron, who has a chance to play in his third consecutive World Series with as many teams, slammed a fifth inning homer Sunday that broke up a scoreless battle and started Chicago White Sox on the way to a 3-0 victory over the first-place Baltimore Orioles.

That lifted Skowron's average to .308 since he was acquired from Washington Senators this season after pennant winning years with New York Yankees in 1962 and Los Angeles Dodgers last year. It also lifted the White Sox within one-half game of the Orioles at the end of the contenders' round robin.

The Orioles, who started the 24-day stretch Aug. 7 in second place by four percentage points, compiled a 9-6 record against Chicago and New York during that period and took over the lead. The White Sox were 9-7 against the other two, moving up after being third, 1½ out.

The biggest losers were the Yankees, who started the swing against Baltimore and Chicago in first place, lost 10 to 15 of the other leaders and fell to third, three games off the pace after walloping Boston Red Sox 9-3.

WON'T MEET AGAIN

Apart from a possible playoff, the three contenders won't meet again this season and none is enjoy any particular advantage by the remainder of their schedule. Baltimore has 31 games left, 16 at home. The Yankees play 17 of their 33 on the road and the White Sox have 16 at home and 14 away.

In other AL games Sunday, Tony Oliva's 28th homer brought Minnesota Twins a 5-4 victory over Washington, Ken McBride won his first game in 2½ months as Los Angeles Angels edged Detroit Tigers 5-4 and Kansas City Athletics ended Cleveland's eight-game winning streak with a 9-3 victory before the Indians won the second game 6-5.

On Saturday the Orioles blanked the White Sox 6-0, Cleveland nipped the Athletics 4-3 in 11 innings, Minnesota outlasted Washington 4-1 in 10, the Angels nipped Detroit 3-2 and the Yankees slammed Boston 10-3 and 5-1.

Skowron smashed a 390-foot shot off Robin Roberts for his first homer since July 17 and that proved to be enough for the White Sox Sunday. Pete Ward of Montreal took care of the other runs, driving in one with a triple in the ninth inning and then scoring on a wild pitch.

Joel Horlen nursed the 1-0 lead into the eighth inning, then departed for a pinch hitter Gary Peters, making his first relief appearance, took over in the eighth but left with two outs and a man on second. Hoyt Wilhelm struck out Brooks Robinson to end the threat, but set the Orioles down quietly in the ninh.

ALLOWS FOUR HITS

Horlen, who checked the Orioles on four hits before leaving, did not allow a runner past second and brought his record to 10-8. Roberts is 11-6.

The Yankees got the job done early against the Red Sox, scoring two runs in the first on a double by Phil Linz, Pedro Gonzalez' triple and an error, then adding three runs in the fourth on consecutive homers by Johnny Blanchard and Hector Lopez.

Mickey Mantle, meanwhile, fanned him in the fourth as Fenway Frenzy struck out record when Bob Heffner fanned him in the fourth inning before Blanchard and Lopez connected. The strikeout was No. 1,331 of Mantle's 14-year career.

Oliva's homer in the eighth inning snapped a 4-4 tie and ended a see-saw home battle. Don Mincher had put the Twins ahead 4-3 with a two-run pinch homer in the seventh, but Don Lock pulled the Senators into a tie with a homer in the top of the eighth.

The Angels chased Dave Wickersham, the Tigers' 16-game winner, with a four-run first built on two-run homers by Jim Fregosi and Willie Smith. Tim Mahaffey was the winner, came across in the fifth when Albie Pearson tripled and scored on a wild pitch by Ed Rakow.

Jim Gentile drove in five runs with two homers and a single and Nelson Mathews knocked in four with a pair of homers in the Athletics' victory. Mathews also connected in the nightcap, but the Indians finally won on a two-run single by Max Alvis in the ninth inning.

Score Was 11-3

Kingston Ousts Trudeaus

By GARRY ALEXANDER
Staff Sportswriter

Kingston T.A.S. Men made short work of Trudeau Motors, disposing of the Belleville squad by an 11-3 count at the CNRA Park Sunday afternoon.

Kingston won the OASA Senior "B" seniors in two straight games to advance against either Peterborough or Oshawa.

The visitors led early yesterday and after Trudeaus tied it 1-1 in the second, went on to score almost at will against a lifeless and butter-fingered Belleville crew. Trudeaus' makeshift infield committed all eight of the club's errors, most leading to Kingston runs.

Bubs VanHooser pitched the win, his second five-hitter of the series. He had a one-hitter going into the seventh, striking out six and walking two. He received strong errorless support by his mates.

Bob Green was the loser, giving way to Doug Ellis in the sixth. They gave up ten hits in all, fanning two apiece. Walks led to Green's downfall as he passed five. Ellis did not walk a man but allowed six of the ten hits.

Davidson singled home the first T.A.S. run but Carr got that back for Trudeaus when he popped a double to short centre and raced home on a passed ball.

A two-out split-second bobble gave Kingston their chance in the third and they made the most of it when Wellar slammed a two-run homer. Another error and Ferguson's hit made it 4-1 in the fifth.

Green walked two on before leaving in the sixth, an error and Wellar's base knock upping the count by three. Another trio scored in the seventh when Gilmour tripled, Ferguson and VanHooser singled and Trudeaus erred again. Arniel singled home the last Kingston tally after a boot in the ninth.

Trudeaus staged a rally, far too late and too little in the eighth. Ellis singled, Locke tripled and Wannamaker doubled, scoring two, but that was it.

Belleville's hits went to Rick Locke, Claude Carr, Bob Wannamaker, Ralph Plane and Doug Ellis.

Haven Ferguson got three Kingston singles while Barry Wellar homered and singled. Doug Arneil, Neal Neasmith, Larry Davidson, Don Gilmour and VanHooser split the others.

Kingston: Arniel cf, Neasmith ss, Davidson 2b, Smith lf, Wellar rf, Gilmour 1b, Ferguson 3b, Pester C, VanHooser p.

Trudeaus: Locke cf, Wannamaker 3b, Faulkner 1b, Plane ss, Carr c, Zakos rf, Wright 2b, Keller lf, Green p, Ellis p.

Umpires: John Yates (P) and Les Barton. Time: 1:32.

Kingston	102	013	30x	11	10	0
Belleville	010	000	020	3	5	8

Sports Calendar

SOFTBALL
Tonight — Commercial finals: Lightfoot Construction vs Barrage Landscapers, at Alemite Field, 6.30 p.m.
Tonight — CASA Junior "A" playdowns (3rd game): Belleville Ellis Juniors vs Oshawa Swing Cleaners, at Port Hope, 8.15 p.m.
Tuesday — B. and D. finals: Belleville Bills Jrs. vs Tweed Lumberjacks, at Madoc, 8.15 p.m.
Wednesday — Commercial finals: Barrage Landscapers vs Lightfoot Construction, at Alemite Field, 6.30 p.m.
BASEBALL
Tuesday — Eastern Sr. League playoffs: Oshawa Merchants vs Belleville Joyce Realty, at Fairgrounds, 8.15 p.m.
SWIMMING
Wednesday — Diving and synchronized swimming featuring Canada's Bruce Robertson at Belleville Kinsmen Pool, 8.00 p.m.
THE HANDGUNS
Every Tuesday, Quinte Marksmen's regular shoots, Rednersville Range, 6.30 p.m.
MINOR BASEBALL
Tonight — Bantam finals: Parker's vs Park Dale, (Park Dale), 6.00 p.m.
Wednesday — Bantam finals: Park Dale vs Barriagers, (Park Dale), 6.00 p.m.

F. Brouse Wins Braden

THE WINNER, Lil Soopee driven by Ken Holway of Sarnia crosses the finish line in the first heat of the second half of the Bill Braden Memorial Trophy races here Saturday. Fred Brouse of Iroquois won the series and the trophy.

Rough Water Mars Hydroplane Regatta

(Staff) — A little breeze caused a big wave in the Quinte Hydroplane Regatta plans here Saturday, marring some of the action that did take place and causing postponement of a number of the classes altogether.

Highlight of the regatta, and providing the best action of the day, was the Bill Braden Memorial Cup race, captured by hard-driving Freddie Brouse from Iroquois, in his 220 class "Miss Valleyfield".

Race officials expressed regret over the delays and postponements which disappointed many of the 90 boat owners and drivers present. Boats, motors and other equipment jammed onto Zwicks Island for the meet was valued at over $200,000.

The compact schedule which called for 18 heats to be run off in four hours went out the window early. The bay was choppy at the 1.00 p.m. starting time and throughout the afternoon waves were finally bated by darkness a few minutes after eight.

Postponements, delays, drivers' meetings far outnumbered the heats raced. Some thought was given to moving the course to the other side of the bay near bridge, in search of calmer water, but the idea was turned down. A log lurking somewhere on the 1 2/3 mile course also caused delays but never was found, despite knocking several boats out of action with ripped bottoms during the day.

The C.O.D.'s were put into action in the opening heats which saw Lloyd Smith of Scarboro, cop overall honors. He finished second to H. Gifford in the opening heat and copped first in the second, when only two boats finished. Gifford was the first victim of the log and could not take part in the second heat. T. Gifford finished third in the first heat with Ron Milligan, who stayed the rough route for runner-up honors in the second heat, coming fourth.

The "A" stock Hydros were cancelled because of the rough water, a driver's meeting was held and the Braden class was moved in ahead of the smaller boat divisions.

Even the larger inboards found the going rough but six starters got away in the first Braden heat. Brian Butson of Whitby, fell by the wayside early and Murney Carter of Point Anne, this area's only entry, throttled the crowd by moving quickly into third place. Carter, driving his compact "150" against the more powerful "320's" was running a strong third when his motor conked out, with about two laps to go. A later examination disclosed a hole in the boat, thought to be a result of hitting the log.

Ken Holway, of Sarnia, held on to win this first heat, with Brouse taking second and Burt Schroeder, of Niagara Falls, third.

Carter and Butson were unable to repair their boats for the second heat and the fourth entry, Caledonia's Alf Joseph, got off to a bad start and dropped out early.

Brouse timed his start to perfection, passing Schroeder at full tilt just at the starting gun. Schroeder chased Brouse through ten laps, with Holway running a distant third, until the checkered flag.

Schroeder threw caution to the winds in the late laps, closing the gap to a few boat lengths on the rough bottom corner of the course on several occasions, but each time Brouse held off the challenge.

The point totals for the two heats gave Brouse the race with 700, followed by Holway with 622 and Schroeder with 536.

Brouse was presented with the Braden Trophy in presentation ceremonies at the judges' stand.

More delays kept matters quiet for some time and the races which were held later saw Robert Kullberg get the overall nod in "A" stock hydro, followed by Spike Burns and John Webster.

In "C" stock hydro, John Findley was overall winner with Jack Lyons second and Bill Hodgson third.

Bud Tomlinson copped the overall win in "B" stock hydro, with Ken Kullberg second and Dave Storey third.

John Dunbar was first and Jack Boulter second in "D" stock hydro competition while in "A" racing Hydro, John Hannon got first and Al Redmond second.

In some cases only the first laps of races were held. Many of the smaller craft attempted to beat the waves but gave it up for a bad job. Lack of entries, also due to conditions, forced the cancellation of some heats while in other cases heats which did start were called in after staggered starts and rough water made competition next to impossible.

Among officials in charge were: chairman Jack Edmonds, tee, Doug Storey; referee, Bill Beasley of Picton; starter, Herb Hodgson of Oakville; public address announcer Fred Shorney; and chief scorer, Mrs. Doe Shorney.

Yesterday's Stars

BY THE ASSOCIATED PRESS

Batting — Moose Skowron, White Sox, broke up a scoreless battle in the fifth inning with his first homer in six weeks, starting Chicago on the way to a 3-0 victory over Baltimore that pulled the White Sox to within one-half game of the American League-leading Orioles.

Pitching—Curt Simmons, Cardinals, won his 14th game, allowing Los Angeles only four hits as St. Louis whipped the Dodgers 5-1.

PROMS FOR APPOINTMENT
DAYTIME OR EVENING
IN YOUR OWN HOME
Custom Tailored Clothes
NEWT WILBUR
WO 8-3259
(Opp. Masonic Temple)
133 FOSTER AVENUE

THE ONTARIO INTELLIGENCER, Monday, Aug. 31, 1964

Water Ski Champ
David Lean Wins Title

David Lean of this city captured the Canadian open water ski championship against top competition at Dunnville over the weekend.

Lean assured himself of the title by placing first in the tricky, event.

He placed fourth in jumping and fifth in the slalom to pile up his championship winning points total. Competitors were entered in the three events with the overall totals compiled from these results.

Lean has won the championship on three other occasions, in 1959, 1961 and 1963. He added two trophies to his shelf with yesterday's victory.

He is an employee of Union Carbide, in Belleville, and water skis on weekends and whenever possible.

Another Belleville entry in the championship meet, Miss Elaine MacDonald, placed second in the girls' tricks competition.

WINS BIKE RACE

MONTREAL (CP) — Jacques Lepage of Montreal won the 53-mile Dunlop Alpine bicycle race from Chomedey, Que., to Ste. Agathe, Que., Saturday.

Bulldogs, Maroons To Merge

CHATHAM (CP) — Chatham Maroons and Windsor Bulldogs, both members of the International Hockey League, announced Saturday they will merge teams for a 1964-65 schedule of exhibition games.

Last year both teams suspended operations within the league because of poor attendance at home games.

Stan Dorrance, spokesman for the group, said the combined team will be based in Windsor and will play about a 30-game schedule of exhibitions. The games will be split between the two cities.

Dorrance said all IHL teams and the American League teams have expressed an interest in playing the combined team.

CANADIAN TIRE CORP'N
FAST - EXPERT INSTALLATION
12.95 ALL 4 WHEELS
EASY TERMS
MOST MODELS — Chev., Pontiac, 1961-65; Ford, Meteor, 1949-50; Dodge, Plymouth, 1949-56.
BIG SAVINGS FOR OTHER CARS — For example, Chev., Pontiac, 1955-60, ALL 4 WHEELS 13.95
Certified mechanics carefully check entire brake system — PLUS many safety extras.
EXTRA! 5% CASH and CARRY BONUS COUPONS (ON ALL PARTS)
SEE FOR YOURSELF WHY YOUR CAR STEERS HARD
VISUALINER
STEERING
SERVICE
"Wondering," hard turning, and pulling to the right or left are symptoms of steering service check or see Visualiner. A complete steering service check on one wheel will tell you if your car has the right caster and camber. Let us see for yourself the exact alignment condition of your car. For "new car" steering comfort, plus more safety and more fun ahead, drive in today and let us check your car on the Visualiner.
VISUALINER STEERING SERVICE
MEANS EASIER STEERING
REG. 10.50
SAVE SAFELY AT VALUE 6.95
NO MONEY DOWN — CHARGE IT
Use your credit, no interest on 30 day accounts or up to 36 months to pay on our Budget Plan.
OPEN THURSDAY & FRIDAY EVENINGS UNTIL 9 P.M.
CANADIAN TIRE CORP'N
CANADIAN TIRE
ASSOCIATE STORE
EASY TERMS
Cor. Coleman and Harriet Sts.
Don Hill Ltd. — WO 8-6701

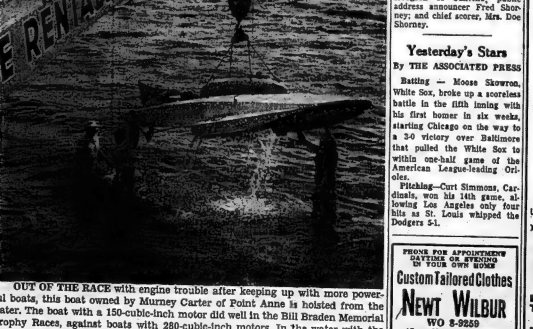

OUT OF THE RACE with engine trouble after keeping up with more powerful boats, this boat owned by Murney Carter of Point Anne is hoisted from the water. The boat with a 150-cubic-inch motor did well in the Bill Braden Memorial Trophy Races, against boats with 280-cubic-inch motors. In the water with the boat are owner-driver Carter, his son Bill and a friend, Bill Brooks of Point Anne.

BASEBALL SCORES

By THE CANADIAN PRESS

SUNDAY

National League

Houston	100 002 201— 6 12 0	
Cincinnati	010 100 020— 5 10 3	

Bruce (15-7) Owens (8) and Purkey (8-8) Nuxhall (7) Duren (7) Henry (8) and Pavletich.

Houston	240 000 000— 6 7 0	
Cincinnati	000 000 001— 7 14 0	

Johnson, Jones (2) Owens (6) Woodschick (2-3) (8) and Hoffman, Grote (9); Jay, Henry (2) Ellis (8-3) (7) and Coker. HR: Cin—Pinson (18).

San Fran.	210 000 040—13 17 2	
Milwaukee	200 005 000—10 12 2	

Bolin, Shaw (3) O'Dell (6-4) (9) Pregenzer (8) Perry (8) and Haller, Crandall (6); Lary, Olive (4) Bell (4) Tiefenauer (5-6) (7) Fischer (8) Spahn (8) and Bailey. HR: SF — Hart (23); Mil—Carty (15) Mathews (21) Oliver (11).

San Fran.	010 001 020— 4 6 1	
Milwaukee	001 000 24x— 7 13 1	

Duffalo, Shaw (7) Pierce (8) Herbel (9-9) (8) and Crandall; Cloninger (14-12) Tiefenauer (9) and Torre. HRs: SF — Hart (24); Mil — Carty (16) Aaron (22).

New York	101 001 000— 3 9 2	
Chicago	020 202 10x— 7 10 0	

Ribant (1-2) Bearnarth (5) Kroll (7) and Cannizzaro; Jackson (15-10) and Romonosky.—HR: Chi — Williams (28).

Lo. Angeles	000 001 000— 1 4 1	
St. Louis	000 000 02x— 2 8 1	

L. Miller (2-6) R. Miller (6) Perranoski (8) and Torborg; Simmons (14) and Uecker.

Phila.	000 001 100— 2 7 2	
Pittsburgh	132 002 22x—10 19 1	

Short (1-4) Roebuck (2) Wise (3) Culp (6) Bennett (7) and Triandos; Veale, (14-10) and Burgess. HR: Pgh — Clendenon (10).

American League

Chicago	000 010 002— 3 7 2	
Baltimore	000 000 09x— 9 5 0	

Horlen (10-8) Peters (6) Wilson (8) and Martin; Roberts (11-6) Miller (8, Haddix (9) and Lau. Brown (8). HR: Chi — Skowron (13).

Washington	00 000 210— 4 4 0	
Minnesota	010 100 21x— 5 9 2	

Osteen, Stenhouse. (7) Koch (3-9) (7) and Brumley Pascual Perry (5-3) (8) Kerrigo (9) and Battey, Zimmerman (8). HRs: Was — Lock (23); Min — Minscher (20) Oliva 28).

Cleveland	000 100 020— 3 12 1	
Kansas City	300 141 02x— 2 14 0	

Kralick 10-5) Bell (5) Aberson (4-6) Ramos (8) and Azcue; O'Donoghue (3-9) and Edwards. KC—Gentile 2 (24) Mathews 2 (28).

Cleveland	000 202 002— 6 9 1	
Kansas City	011 010 02x— 5 11 1	

Donovan, McMahon (7) Bell (5-4) (8) McDowell (9) and Romano; Meyer, Santiago (5) Wyatt (6) Bowsfield (5-6) (8) Sanders (9) and Bryan. HRs: Cle—Davaillio (5); KC — Mathews (29).

Boston	000 011 100— 3 11 2	
New York	200 230 01x— 8 9 1	

Heffner (5-6) Bilcher (5) Spanswick (5) Gray (7) Conigliaro (8) and Tillman; Stottlemyre (4-1) Mikkelsen (7) and Blanchard. HRs: NY — Blanchard (6) Lopez (10).

Detroit	000 101 002— 4 11 0	
Los Angeles	400 100 02x— 5 10 0	

Wickersham (16-10) Rakow (7) Navarro (5) Fox (8) Regan (8) and Freehan; McBride (3-12) R. Lee (7) and Rodgers. HRs: LA—Fregosi (17) Smith (25).

International League

Richmond	000 011 200— 4 10 1	
Atlanta	102 014 10x— 9 17 5	

Merritt, Carpin (4) Cullen (6) Wise (6) Ferguson (7) and Gibbs; Williams, Cimino (3) Phillips (6) Ranta (7) Nelson (8) and Hundley. HRs: Rich—Harrington (10).

Toronto	210 001 021— 7 12 0	
Rochester	000 100 000— 1 5 2	

Grba, Fillers (8) and Ranew; Phoebus, Miller (4) Knecbiges (6) Roberts (8) and Pigna-tano, Griffin (9). HRs: Tor — Hinsley (6) Roch — Blefary (13).

Buffalo	000 100 010— 2 5 2	
Syracuse	003 000 41x— 8 13 2	

Hannibal, Sauta (7), Birrer (8) and Coleman. Adams, Seale (8 and Sullivan. HR: Buff—Sauta (3).

Columbus	350 000 015—10 19 0	
Jack'sville	100 100 200— 4 12 2	

Francis, Linz (5) and Brand; Ackley, Toth (1) Shipley (2); Dowling (9) and Ricketts, Lipski (6). HR: Jack — Mena; Col —Johnston, Savage.

TV - Radio Column

Actors Sometimes Inject Little Humor in Scripts

By CYNTHIA LOWRY

HOLLYWOOD (AP)—All the humor that turns up in television's situation comedies is not necessarily injected by the writers. Even though filmed it is sometimes added by collaboration during rehearsal.

The other day on the Andy Griffith Show set, the sheriff of Mayberry and his new light-of-love (played by Anita Corsaut) were walking through a rehearsal, scripts in hand. The scene required Andy to take lingering leave of the girl in front of his office, to be joined inside by his deputy, played by Don Knotts.

The script had Andy leaning forward to kiss the girl, then turning away to enter the building.

Griffith thought for a minute and said: "Wouldn't it be funnier if Don broke it up by walking between us? Let's try that."

They rehearsed again Knotts rushed across the set, cut between the pair and disappeared into the building.

"Boy, that works better," said Griffith with a smile.

ABC has announced a "major overhaul" of its daytime programming starting early in October. It consists of abandoning, after all those tear-stained years, Queen for a Day, in favor of still another soap opera, The Young Marrieds, and of changing the title of The Tennessee Ernie Ford Show to Hello, Pea-pickers.

Meanwhile, the creative department at NBC has got wheeling—it has changed the name of The Jack Benny Show to The Jack Benny Program.

OUT FOR SEASON

EDMONTON (CP) — Defensive end Duane Cook of Edmonton Eskimos suffered torn knee ligaments in the Western Football Conference game here Friday night against Saskatchewan Roughriders and will not play for the remainder of the season.

CJBQ Program Highlights

MONDAY

8.10—In the Sportlight. With Jack Downes.
8.30—At Top. The music of today's young adults.

TUESDAY

11.05—Why Not Call. Tom Hookings hosts the 'open mike' program.
12.15—Noon News Round Up.
4.10—Early Date. With Gary Allen.
7.30—Land Ole Opry. The Stars of the Nashville Sound entertain.
8.30—Dixieland Downbeat. Featured is the Lance Harrison group from Vancouver.

CJBQ

FM 97.3 mc/s

Regularly scheduled programs on CJBQ AM are broadcast on CJBQ FM except during the following time periods

MONDAY

7.30—Evening Rhapsody.
8.30—Music As You Like It.

TUESDAY

8.10—Concert In Miniature.
12.25—Luncheon Interlude.
1.30—International Showtime
Light Music From The Netherlands.
3.00—Symphony Hall.
Rimsky-Korsakov, Part 1
3.10—Impressions Part II
3.30—Evening Rhapsody.
8.30—Music As You Like It.

BASEBALL STANDINGS

By THE ASSOCIATED PRESS

National League

	W	L	Pct.	GBL
Philadelphia	78	53	.595	—
Cincinnati	73	57	.562	5½
San Francisco	73	59	.553	6½
St. Louis	71	58	.550	7
Pittsburgh	66	64	.508	12½
Milwaukee	66	64	.508	12½
Los Angeles	62	66	.484	15½
Chicago	60	70	.462	18½
Houston	57	75	.432	22½
New York	47	86	.353	34½

Saturday's Results:
Philadelphia 10 Pittsburgh 5
San Francisco 3 Milwaukee 2
New York 3 Chicago 4
Houston 1-7 Cincinnati 2-8
Los Angeles 5, St. Louis 4

Sunday's Results
San Francisco 13-4 Milwaukee 10-3
Houston 8-5 Cincinnati 5-7
Philadelphia 2 Pittsburgh 10
Los Angeles 1 St. Louis 3
New York 3 Chicago 7

Probable Pitchers Today
Los Angeles (Drysdale 14-12) at St. Louis (Cuellar 3-3) (N)
(Only game scheduled)

Tuesday's Games
San Francisco at New York (N)
Houston at Philadelphia (N)
Los Angeles at Pittsburgh (N)
Chicago at Cincinnati (N)
Milwaukee at St. Louis (N)

American League

	W	L	Pct.	GBL
Baltimore	79	52	.603	—
Chicago	80	54	.597	½
New York	75	54	.581	3
Detroit	70	65	.519	11
Boston	68	68	.500	13½
Minnesota	65	66	.496	14
Cleveland	65	67	.492	14½
Boston	59	74	.444	21
Washington	53	80	.398	27
Kansas City	49	83	.371	30½

Saturday's Results
Chicago 9 Baltimore 5
Cleveland 4 Kansas City 3
Washington 4 Minnesota 5
Detroit 2 Los Angeles 3
Boston 2-1 New York 10-6

Sunday's Results
Boston 3 New York 9
Chicago 3 Baltimore 5
Washington 4 Minnesota 5
Cleveland 3-5 Kansas City 9-5
Detroit 5 Los Angeles 3

Probable Pitchers Today
Washington (Narum 9-10) at Minnesota (Grant 10-10) (N)
(Only game scheduled)

Tuesday's Games
New York at Los Angeles (N)
Boston at Kansas City (N)
Baltimore at Minnesota (N)
Detroit at Chicago (N)
Cleveland at Washington (N)

International League

	W	L	Pct.	GBL
Jacksonville	83	57	.593	—
Atlanta	83	57	.593	—
Rochester	74	64	.536	8
Buffalo	71	62	.534	8½
Toronto	72	66	.522	10
Columbus	60	79	.432	22½
Richmond	59	80	.424	23½
Syracuse	47	93	.336	35½

Saturday's Results
Columbus 2-4 Jacksonville 3-0
Toronto 8 Rochester 1
Buffalo 8 Syracuse 10
Richmond 3 Atlanta 4

Sunday's Results
Toronto 7 Rochester 2
Buffalo 2 Syracuse 8
Columbus 15 Jacksonville 4
Richmond 1 Atlanta 9

Today's Games
Buffalo at Rochester (N)
Columbus at Richmond
Atlanta at Jacksonville
(Only games scheduled)

Pacific Coast League

TODAY

Indianapolis 6 Dallas 1-3
Arkansas 1 Denver 5
San Diego 4 Spokane 9
Seattle 5 Hawaii 2
Salt Lake City 1 Oklahoma City 0

Portland 1 Tacoma 0

SATURDAY

Indianapolis 9 Dallas 1
Arkansas 3-6 Denver 8-4
San Diego 0-5 Spokane 5-6
Seattle 3 Hawaii 2
Salt Lake City 0 Oklahoma City 1

GAMES BERTH

NEW YORK (AP) — Chet Jastremski, 19-year-old University medical student who narrowly missed the 1960 Olympic team, climaxed a comeback Sunday by twice breaking his own world record for the 200-metre breaststroke and gaining a berth on the Tokyo-bound U.S. Olympic squad Jastremski, 23, was timed in 2:29.4 while lowering the record of 2:29.6 he set in August, 1961. He won the final in 2:28.7.

The Great White Way Readies for a New Season

By WILLIAM GLOVER
Associated Press Drama Writer

NEW YORK (AP) — Broadway's new season is starting with a rush.

In quantity and variety, the early premiere schedule contrasts markedly with recent theatrical practice.

The star list includes long-absent Madeleine Carroll and Shirley Knight, Chita Rivera, Jeanmaire from Paris, Ulla Sallert from Sweden, perhaps Jane Wyman and Alan Alda. Among the men, Sammy Davis, Jr., Zero Mostel, Sam Levene, Mort Sahl, Buddy Hackett, England's Alan Bates and Donald Pleasence.

Represented in the authorship ranks are Lorraine Hansberry, Jean Kerr, Pulitzer playwrights Arthur Miller and Joseph Kramm. The overseas writing contingent features Friedrich Duerrenmatt, the satiric Swiss; and most conspicuously, France's Jean Anouilh, provider of 'Becket.'

Labor Day traditionally marks the start of activity that continues through June, but first nighters turn out sooner than usual with arrival from Athens of Melina Mercouri in the star, at City Centre for a two-week exhibit of Medea and Electra starting Aug. 31.

DEBUTS SET

A big batch of attractions is slated for debut during September, while there's also room for a handful of shows. The production pick-up is due in large part to a scarcity of hold-overs. Fewer than the usual number are available because of the exceptional quality of hold-over hits from last season.

Here, in order of premiere, are some of the major productions announced to arrive by Oct. 31:

Sunrise Blut, Johann Strauss' Blue Danube operetta, performed by a company imported from Austria. Dreweatt, on visit, mid-way in a national tour, starts at the Lunt-Fontanne Sept. 1.

Traveller without Luggage, Anouilh whimsy about a Frenchman who can choose his past, and therefore, his future. With Ben Gazzara, Mildred Dunnock and Blanche Yurka, at the Anta Theatre, Sept. 17.

A Girl could get Lucky, a two-character comedy-mystery and directed by Don Emilk and Honey Appell. With Betty Garrett and Pat Hingle, at the Cort, Sept. 20.

IS COMEDY

The Absence of a Cello, comedy by Ira Wallach about a scientist's bizarre family. The players include Fred Clark, Ruth White, Ruth McDevitt and Mila Powers. Ambassador, Sept. 21.

Fiddler on the Roof, musical based on Sholem Aleichem's folk tetrity. Imperial, Zero Mostel. Imperial, Sept. 22.

A Severed Head, London hit concerning a strange romantic triangle by Irish Murdock and J. B. Priestly. Cast unannounced. Booth, Sept. 24.

Golden Boy, musical version of the Clifford Odets drama. Sammy Davis, Jr., Billie Allestic, Sept. 28.

Sign in Sidney Brustein's Window, Lorraine Hansberry's account of an offbeat young couple, featuring Mort Sahl and Rita Moreno. Longacre Oct. 5.

CARROLL TO APPEAR

Beekman Place" brings Madeleine Carroll to Broadway as the wife of a playwright, portrayed by Fernand Gravet. The Samuel Taylor comedy reaches the Morosco, Oct. 7.

The Physicists, with Hume Cronyn and Jessica Tandy exploring the subtleties of Friedrich Duerrenmatt satire set in an insane asylum. Beck, Oct. 8.

Ben Franklin in Paris, a musical starring Robert Preston as the great statesman and Ulla Sallert leading lady of the swedish stage in her U.S. debut, as Madame fatale Lunt-Fontanne, Oct. 13.

It was Dancing, a play by Edwin O'Connor based on his novel about an elderly vaudevillian and the younger generation. Longacre and Schwartz, Raymond, Oct. 19.

Cactus Flower, Richard. a comedy by Jean Kerr, with Alan Bates and Shirley Knight, follows the author's Mary, Mary into the Hayes on Nov. 12.

IT'S HIS SECOND

Poor Bitos. Anouilh's second exhibit of the season, takes place after the Second World War and during the French revolution. Donald Pleasence, the Roboseplerre tops the cast. Cort, Nov. 14.

Zizi, a French revue that gets its title from the nickname of its dancing star, Renee Jeanmaire, at the Broadway, Nov. 19.

Bajour, a musical concerned with some Manhattan gypsies and their Romany flim-flams, with Chita Rivera. Shubert, Nov. 19.

Not in her Stars, concerned with a group of middle-aged widows and divorcees, has enlisted the services of Jane Wyman and is tentatively listed for late November premiere. A similar provisional setup exists for an untitled musical in which Jan Sherdian is to portray evangelist Aimee Semple McPherson.

One by One, a romantic comedy written and directed by Dore Schary. Dec. 2. Theatre to be announced.

WRITTEN BY MILLER

Incident at Vichy, Arthur Miller's study of an episode in French occupation, to be directed by the Lincoln Center Company under Harold Clurman's direction. Anta Washington Square Theatre, Dec. 3.

I had a Ball, with Buddy Hackett depicting an unpublished Coney Island fortune-teller, at the Broadhurst, Dec. 10.

All Honorable Men, a drama by Joseph Kramm about the conflict between Alexander Hamilton and Aaron Burr that led to their duel. George Grizzard portrays Hamilton. Dec. 12, theatre to be announced.

Football Standings

By THE CANADIAN PRESS

Western Conference

	W	L	T	F	A	Pts
B.C.	4	0	1	97	36	9
Calgary	3	2	0	113	71	6
Sask.	3	3	0	129	99	6
Winnipeg	3	3	0	129	153	6
Edmonton	0	4	0	36	184	0

Sunday's Score
Winnipeg 4 British Columbia 21

NL Race Tightens

Allen's Boots Costing Phillies

By MURRAY CHASS
Associated Press Sports Writer

Richie Allen may boot Rico Carty of Milwaukee or Jim Hart of San Francisco right into the Rookie of the Year award in the National League

Allen, Philadelphia's offensive spark, continued his less than red-hot defensive performance Sunday, committing two costly errors in the league leading 10-2 loss to Pittsburgh Pirates.

Carty and Hart, meanwhile provided lusty batting displays as the Giants won the first game of a doubleheader 13-10 and the Braves the second 7-4.

Carty belted his 16th inclining his 16th homer, in five at bats in the nightcap after slamming a homer in three trips in the first game. Hart went 3-for-6 in the doubleheader, hitting a homer in each game and driving in six runs.

Allen's errors increased his season total to 33, a rare height even for an entire season. Allen has done it in 129 games, giving him 33 more games in which to surpass the most misplays made by a National League third baseman in two years. That figure is 41, set last year by Ubby Sisti of Boston Braves in 1941.

Allen, 22, has been Philadelphia's most potent batting threat, compiling a .312 average with 24 homers and 73 runs batted in. But some of his bobbles—he has made 27 in the last 64 games — have been costly.

BALL HITS KNEE

On Sunday with the bases loaded and one out in the second inning, Bob Bailey grounded to third. The ball bounced off Allen's knee, and two runs came across. Gene Alley went to third on the play and scored on Manny Mota's bunt single.

Then with two out in the inning, Allen fielded Bob Veale's grounder and threw high to first, permitting Donn Clendenon to score from second Bailey then singled in another unearned run.

In other NL games Sunday, Cincinnati Reds nipped Houston Colts 7-6 after losing 8-5, St. Louis Cardinals whipped Los Angeles Dodgers 3-1 and Chicago Cubs knocked off New York Mets 7-3.

In Saturday's games the Phillies outslugged the Pirates 10-8, the Giants downed the Braves 4-2, Chicago outlasted the Mets 4-3 in 10 innings, the Reds whipped the Colts twice, 2-1 in 11 innings and 8-7, and the Cardinals defeated the Dodgers 4-1.

The Phillies' loss Sunday cut their league lead to 5½ games over the second - place Reds. Veale (14-10) struck out seven to third. The ball bounced off Bailey's knee, and two runs came across. Gene Alley went to third on the play and scored on Manny Mota's bunt single.

Then with two out in the inning, Allen fielded Bob Veale's grounder and threw high to first, permitting Donn Clendenon to score from second Bailey then singled in another unearned run.

In other NL games Sunday, Cincinnati Reds nipped Houston Colts 7-6 after losing 8-5, St. Louis Cardinals whipped Los Angeles Dodgers 3-1 and Chicago Cubs knocked off New York Mets 7-3.

In Saturday's games the Phillies outslugged the Pirates 10-8, the Giants downed the Braves 4-2, Chicago outlasted the Mets 4-3 in 10 innings, the Reds whipped the Colts twice, 2-1 in 11 innings and 8-7, and the Cardinals defeated the Dodgers 4-1.

The Phillies' loss Sunday cut their league lead to 5½ games over the second - place Reds. Veale (14-10) struck out seven Philadelphia batters, bringing his season total to 183 to a pitch record.

BATTING AVERAGE CLIMBS

Carty, who has 63 RBI, increased his average to .324 with his second 5-for-5 performance in a week. It was Hank Aaron's three-run homer in the four-run eighth inning, though, that brought the Braves the second-game victory. The Giants had taken a 4-3 lead in their eighth on Orlando Cepeda's two-run single.

Hart's six RBI, four in the opener, gave him 68 for the season with 24 homers and a .326 average. The Giants won the first game with four runs in the eighth. Jim Davenport broke a 10-10 tie with a two-run single. Frank Robinson's run-scoring double in the ninth inning gave the Reds their second game victory. Jim Maloney had pitched a 6-0 lead, but the Reds tied it in the second, Vada Pinson's two-run homer capping the six-run uprising.

The Braves batted in four runs with two triples in the opener for the Colts.

The Cardinals ended their sixth straight game as Mike Shannon drove in three runs with an eighth - inning double off Curt Simmons to his 14th triumph against nine defeats.

Larry Jackson continued his mastery over the Mets, boosting his lifetime mark with them to 10-0. Jackson (17-10) scattered nine hits and Billy Williams slammed his 28th homer, a two-run sock, in the Cubs' third.

AT THE PARK — Alain Delon, posing as a debonair summer visitor to Cannes, actually is Jean Gabin's accomplice in an audacious plot to rob the Casino of a billion francs in Metro-Goldwyn-Mayer's suspense-thriller, "Any Number Can Win", opening tonight at the Park Theatre. The surprise climax of the picture will have audiences sitting on the edge of their seats. On the same program Albert Finney stars in the hair-raising thriller "Night Must Fall". One complete show at 7.30 p.m. "Any Number Can Win" at 7.40, "Night Must Fall" at 9.40 p.m.

AT THE PARK — Susan Hampshire stands her ground against a threatening Albert Finney in this scene from Metro-Goldwyn-Mayer's "Night Must Fall", opening tonight for its first showing at the air conditioned Park Theatre. Finney plays a lonely young psychopath driven to murder in the taut new drama which follows his tremendously successful performance in "Tom Jones." On the same program are thrills in "Any Number Can Win", starring Jean Gabin and Alain Delon. One complete show starts at 7.30. "Any Number Can Win" at 7.40. "Night Must Fall" at 9.40 p.m.

Refreshingly COOL
at the PARK
Air Conditioned
TONIGHT
FIRST SHOWINGS
2 NEW MGM TOP DRAMA HITS!
ADULT ENTERTAINMENT
BONE-CHILLING! THRILLER-CHILLER!
albert finney
NIGHT MUST FALL
SUSPENSE!
A CRIME SO BIG IT COST A FORTUNE JUST TO COMMIT IT!
We had the plan... and the place... and the gun!
MGM presents JEAN GABIN and ALAIN DELON in
any number can win
ONE SHOW STARTS AT 7.30 — BOX OFFICE 6.45
"ANY NUMBER CAN WIN" at 7.40 "NIGHT MUST FALL" 9.40
THAT BIG LAFF-WHOPPIN', EYE-POPPIN' FILM ABOUT WIFE-SWOPPIN' — A RIOT!
Jack LEMMON Tony CURTIS Suki Dahl Here Comes Suki
SCHNEIDER'S "GOOD NEIGHBOR SAM"
COLOR
Edward G. ROBINSON Dorothy PROVINE
2.00 2.00 - 3.10 SMOKE IN LOGES
Belle LAWLESS PLAYERS PRESENT TODAY ADULT
QUINTE
Drive-In
TRENTON AT BAYSIDE
That new Gidget's having a ball!
COLUMBIA PICTURES presents A JERRY SHOLEN production
gidget GOES TO ROME
Filmed in Spectacular COLOR
TONIGHT and TUESDAY
LOADS OF LAUGHS!
Belleville DRIVE-IN THEATRE
DORIS DAY JAMES GARNER
A ROSS HUNTER-IRWIN production
"MYSTERY SUBMARINE"
Edward Judd James R. Justice
13 TEEN DEADLY TRAPPED IN THE CANDY WHIP!
13 FRIGHTENED GIRLS!
COLUMBIA PICTURES
The Thrill Of It All!
ARLENE FRANCIS Richard Boone
Children under 12 FREE with parents
Gates 8.00 - Show at Dusk
ALWAYS A CARTOON
A WILLIAM CASTLE PRODUCTION - COLOR
Wednesday $1.00 Carload

Nine Trotters Named For Hambletonian

DU QUOIN, Ill. (AP) — A field of nine three-year-old trotters, the smallest since 1941, was named Sunday for Wednesday's Hambletonian Stakes.

The lineup of the Kentucky Derby of harness racing is without a filly for the first time since 1960.

The total worth for the race will be $115,281. The winner's share will be $56,487, with $28,243 for second place.

The pole spot went to Dartmouth, owned by Castleton Farms, Lexington, Ky., and driven by Ralph Baldwin: a native of Lloydminster, Sask.

BLONDIE

ARCHIE

BIG

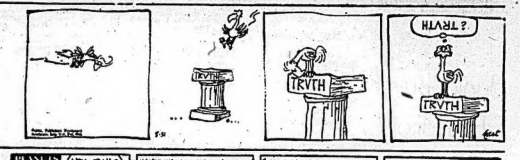

POGO

BRENDA STARR

PEANUTS

JOHNNY HAZARD

MARK TRAIL

BRINGING UP FATHER

PENNY

ACROSS

1 Bowling score
6 Liberal ----
10 Sit for picture
14 Rodents
15 Flattery (slang)
16 Brazil weight
17 Number
18 Sanitary preparations
20 Fingernail word
21 Exclamation
22 Exclusively
23 Nautical call
25 Kings' residences
27 Relative intensity
30 Judge's chamber
31 -- moss: a seaweed
32 Local official
33 Couple
36 Horse
37 Bowling alley features
38 Betel nut
39 Letter
40 One who gives
41 Pillage
42 In actual role
44 Of delicate beauty
45 California city
47 Thomas ---- author
48 won Nobel Prize
49 Army officer (abb).
50 Very fine gravel
54 Pastime
57 Fur-bearing mammal
58 Elaborate network
59 Turk. military unit
60 Gaspe Peninsula town
61 Tundra feature
62 Rodents
63 Child's vehicle

DOWN

1 Tree of Africa
2 Milk vessel
3 Constellation
4 Go through a practice
5 Superlative ending
6 Put to the proof
7 Sl. ----, Que.
8 Wood preservation
9 Holiday spot
10 Tree
11 Moving picture place
12 Subdivision of an act
13 Assuages
19 Less brilliant
21 Gardener's necessity
24 See 21 Across
25 Giver of money
26 Hebrew prophet
27 Coin
28 Epochal
29 Feminine form
30 Light shift
32 Vehement desire
34 Legal paper
35 Unctuous
37 Places
38 Unmarried woman
40 Fiddle
43 Football player
44 Man's nickname
45 Keep in excitement
46 Famed lover
47 First wife of Zeus
49 Two-winged insect
51 Italian commune
52 Cervical vertebrae
53 Endure: Scot.
55 Spoil
56 High note
57 Make a choice

Saturday's Puzzle Solved:

8/31/64

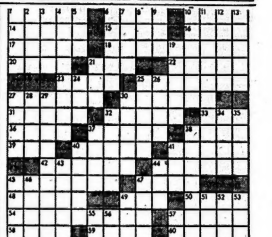

Astrological Forecasts

By SYDNEY OMARR

For September 1

Aries (Mar. 21 to Apr. 19): Be aware of matters which affect home, security. Also, situation may arise involving one who performs service for you. Be wary! Be very specific about details.

Taurus (Apr. 20 to May 20): You may have to take short journey to effect reunion with loved one. Be co-operative. Say "yes" to challenge. If you are versatile, you will find a way! Keep mind and heart open.

Gemini (May 21 to June 20): Unsettling conditions indicated temporarily. You may be required to stretch budget. But what you can obtain is worthwhile ... affects welfare of family member. Best to stress logical approach.

Cancer (June 21 to July 22): Cycle high. You can get what you need. Insist on your right to privacy. Ideas may be erratic. Sift through emotions. Concentrate on quality. Ask for the best — you'll get it!

Leo (July 23 to Aug. 22): Secrets involving financial matters may explode into open — you could be in for real surprise. Handle responsibility. Know that you can favorably influence very important persons.

Virgo (Aug. 23 to Sept. 22): Take special care where travel, driving is involved. Tendency is to act on impulse. Friend who should "know better" may encourage carelessness. Heed your own counsel. Be wary!

Libra (Sept. 23 to Oct. 22): Behind scenes intrigue may now affect position, standing in community. Be alert. Take initiative. Be independent, original in approach. Up to you to take the lead!

Scorpio (Oct. 23 to Nov. 21): Your future can be determined to large degree by current thoughts, actions. Your intuitive intellect will serve as reliable guide. No time to be wary of "unknown" factors.

Sagittarius (Nov. 22 to Dec. 21): Money of partner or mate grabs spotlight. May involve minor disagreement. Face facts as they exist. Confusion indicated but it will be a kind of ordered confusion.

Capricorn (Dec. 22 to Jan. 19): Hold off on legal agreements. Too much pressure indicated. Wait for air to clear. Insist on added information. Delaying tactics could pay off. Know this — and be willing to wait.

Aquarius (Jan. 20 to Feb. 18): You realize a basic change is required — but the tendency is to procrastinate. Analyze motives. Seek advice by member of opposite sex. Throw false pride aside. Be a listener!

Pisces (Feb. 19 to Mar. 20): Domestic situation requires special attention. Outside interests have complicated current situation. You cannot permit problem to simmer. Either turn "heat" on or off!

If today is your birthday . . . you are an original thinker, a self-starter, a natural diagnostician — one who leads rather than follows.

General Tendencies: Cycle high for Cancer, Leo, Virgo. Special word to Capricorn. Cycle has been higher in past. Best advice in general sense is to lie low.

THE LITTLE WOMAN

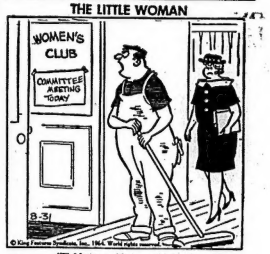

"Yakkety, yakkety, yakkety!"

REPAIRS TO ALL AUTOMATIC WASHERS
WE SERVICE ALL MAKES
PARTS ALWAYS AVAILABLE
OPEN ALL DAY WEDNESDAY AND FRI. 'TIL 9 P.M.
Circle TV Service (BELLEVILLE) LTD
We specialize in Radio, TV, Antenna and Washer Repairs
FREE PARKING AT REAR
360 Coleman St. WO 8-6781

Bike SALES REPAIRS
We're your headquarters for accessories, , service, sales. Wheel in! Or if you wish we will pick up and deliver your bike for repairs.
COOKE'S KEYS & BICYCLES
WO 8-8579 142 Front St.
(Opposite Pat's Theatre)

FROM ECONOMY TO LUXURY IT'S RAMBLER FOR 1964!
SEE THE 3 GREAT '64 RAMBLERS TODAY —
● ECONOMY AMERICAN '6' ● POPULA R CLASSIC '6' OR '8' ● LUXURIOUS AMBASSADOR V-8
CARL JONES MOTORS LIMITED
30 COLLEGE ST. WEST
BELLEVILLE
DIAL WO 8-5566

WANTED MALE

PART-TIME SALESMAN TO HELP us during our peak periods. This is an opportunity to supplement your income by working only a few hours a week and to learn the furniture business at the same time. Age no barrier. For Mr. McGregor. WO 2-2227. Rite- an interview call Mr. Henkle or Way Department Stores. Ag31-3t

DUE TO THE INCREASE IN OUR business since we opened our furniture department we now need 3 additional salesmen to handle the business. This is an exceptional opportunity for the right man to earn an above average income in a prestige selling job. For an interview call Mr. Henkle or Mr. McGregor. WO 2-2227. Riteway Department Stores. Ag31-3t

NEAT CLEAN WITH PLEASANT personality age 24-28. To be trained as bartender. Must have 2 or 3 years high school Box 100 Ontario Intelligencer. Ag31-3t

Junior Buyer

Expeditor

Required for electronics component manufacturer located in Trenton Ontario, age 24 to 40. Reference will be given to applicants with previous experience in purchasing procedures and controls. Knowledge of production control administration, an asset. Excellent opportunity in progressive company. Full fringe benefits.

Phone EX 2-9251 ex. 45 or

Write Box 8

Ontario Intelligencer

Ag29-3t

LOCAL MANUFACTURING FIRM requires a man of foremanship calibre with experience on machine loading, production scheduling etc. for light machine and assembly operations. Reply to Box 88 giving a complete resume of education, experience and expected salary. Ag28-3t

HISTORICAL

TECHNICIAN

Must be experienced in the preparation of microscopic slides of anatomical specimens.

Responsible for operation and care of microtome, histological microscope and other equipment.

Reply in confidence to

DIRECTOR OF PERSONNEL

QUEEN'S UNIVERSITY

Kingston, Ontario

Ag28-2t

YOUNG MAN 21 - 31 FOR ROUTE salesmans job calling on service stations and garages, carrying a complete line of cleaning supplies. Reply stating previous selling experience if any. Must be bondable. Box 85 Ontario Intelligencer. Ag27-3t

WANTED FEMALE

RELIABLE PERSON TO WATCH small child. Bayside area. Live in or out. WO 8-7622. Ag31-2t

CRESCENT FINANCE

CORPORATION

Will require a girl to start end of September. Experience preferred but not essential. Must have knowledge of bookkeeping and typing. Apply in writing to

J. SVIRK

7 Organ Crescent, Hamilton

State schooling, previous experience and phone number.

Appointments will be made by phone, contact diring week of September 14th to 18th.

Ag31-S1-8-9

EXTRA CASH WEEKLY PLUS Free Wardrobe in your spare time. Just show Fashion Frocks to friends. No investment, canvassing, experience necessary. North American Fashion Frocks, Ltd. 3425 Industrial Blvd., Dept. S-1861, Montreal, Que.

AVON CALLING

TWEED

Woman with car to start earning money for Christmas selling Avon cosmetics — Apply

MRS. E. KUDMAN

Box 97 Deseronto

Or Call Collect 396-2412

Ag31-2t

MOTHER'S HELP, PRIVATE room, TV. Write P.O. Box 74 Belleville. Ag28-3t

TO LIVE-IN, COMPANION FOR elderly lady. Light household duties. Time off. $15. weekly. Pensioner preferred. Box 83 Ontario Intelligencer. Ag28-6t

WOMAN TO WORK IN KITCHEN Night shift. Apply Kemp's Drive-In, Cannifton Road. Ag27-6t

LADIES INTERESTED IN CLEANing — aged 25 to 40, office work only, work evenings. Box 18, Ontario Intelligencer. Ag27-4t

BABY SITTER FOR CHILDREN to live in country home, 9 miles from Belleville WO 8-9438 after 6. Ag25-3t

NEED EXTRA MONEY? $50 AND more, can easily be earned by showing our fabulous Christmas cards, gifts, toys to friends and neighbors No experience necessary Our exciting, full-color catalogue makes it easy to get plenty of orders Send no money Write today for Christmas cards on approval and free catalogue Monarch Card Co. Dept 1 217 Cannon Hamilton Jy22-3m

WANTED MALE OR FEMALE

CANVASSERS

Evenings 6 P.M. — 9 P.M. Salary plus commission, experience not necessary. Call between 7 p.m. and 8 p.m.

TORONTO STAR — WO 2-1988

Ag31-3t

BOYS & GIRLS

WANTED

TO SELL NEWSPAPERS

On

Monday September 7

(Labor Day)

High Profits — Swell Prizes

Phone Now

WO 2-0402

Ag31-3t

ACCOMMODATION WANTED

YOUNG EXECUTIVE NEEDS 2 TO 3 bedroom house to occupy end of Sept. State rent and brief discription of property and location. J. Svirk, 7 Organ Crescent, Hamilton, Ont. Ag31-S1-2-8-9-10

THREE BEDROOM HOUSE ON East Hill for October first. WO 8-8501. Ag27-6t

ROOM AND BOARD

PLEASANT CLEAN, FURNISHED bedroom with private washroom, east hill, near downtown. Gentleman. WO 2-8472.

ROOM AND BOARD FOR LADY or girl in a private home near Quinte High School. WO 2-7016. Ag31-6t

FURNISHED BEDROOM, 82 WEST Bridge, $7. weekly. Ag2-3t

FRONT ROOMS, BOARD OPTIONal. Twin beds in one. East Hill, parking, private home. WO 2-2840. Ag29-3t

CLEAN COMFORTABLE ROOM. kitchen privileges optional, near bus. WO 8-8981. Ag26-6t

BRIGHT FURNISHED DOWNstairs bedroom. 82 Everett St. WO 2-2836. Aug25-tf

CLEAN ROOM, CLOSE TO DOWNtown and buses. Kitchen privileges if desired. Woman or girl preferred. Phone WO 8-9624. Aug24-1w

REAL ESTATE WANTED

2 OR 3 BEDROOM HOME NEAR hospital — Must be Brick — Substantial down payment — Perhaps all cash.

FRANK S. FOLLWELL Realtor

400 FRONT ST. — BELLEVILLE

PHONE WO 8-6795

Ag31-3t

List with Belleville's most active Realtor. Due to the large sales volume, we are short of listings in both east and west hill. Call us today for a free appraisal.

D. J.

WHALEN

Real Estate Limited

WO 2-4528

Ag28-31

LISTINGS

WANTED

WE NEED YOUR HOME

TO SELL

Call now for free appraisal

PROMPT CONFIDENTIAL

SERVICE

GORDON WOODS

REAL ESTATE

159 FRONT STREET

WO 8-6471

Ag26-31-S2-4-7-9-11-14

FARM TO RENT WITH OPTION of buying. WO 8-6642. Ag29-3t

WANTED

Rentals of all types, especially homes — We have a waiting list

FRANK S. FOLLWELL Realtor

400 FRONT STREET

Belleville, Ontario

Phone WO 8-6795

Ag25-tf

EMPLOYMENT WANTED

MARRIED MAN DESIRES FARM work, wages under $50. month, with house available. Wm. Morgan R. R. 1, Roslin. Ag31-3t

TYPIST DESIRES TYPING TO do in home. Call WO 2-7349. Ag31-3t

CARPENTRY, ALTERATIONS and repairs. Expert workmanship, reasonable rates. Lawrence Pattison, 274 N. Park WO 2-0681 Ag24-1w

ROTO-TILLING AND LAWN CUTting and power mower repairs. WO 8-8101. Ag24-1m

CARPENTRY ALTERATIONS, concrete work, chimneys built and repaired. WO 8-5829. Ag21-1m

WINDOWS, FLOORS, CELLARS, attics, chimneys, eavestroughs, cleaned and repaired, painting. WO 2-5815. Ag29-6t

INTERIOR AND EXTERIOR painting, paperhanging. Free estimates. G. Voss. 272 George St. WO 8-8596. Ag18-1m

HOME RENOVATIONS PAINTING and decorating Free estimates WO 8-7341 O2-tf

WANTED

$35,000 REQUIRED FOR AN EXcellent first mortgage on a commercial building, to be constructed this fall, 8¼%. will stand full investigation. P.O. Box 247. Ag29-3t

OLD CARS AND TRUCKS FOR wrecking. $3 - $500. Hillcrest Auto Wreckers. WO 2-3264. Aug5-1m

WANTED PIANOS IN EXCHANGE for furnitre or cash F. M Barrett Co WO 8-4331 S4-tf

TO LET

2 BEDROOM UPSTAIRS FRONT St. apartment available immediately, contact Victoria and Grey Trust. WO 8-6417. Ag26-tf

RURAL THREE BEDROOM house, all conveniences. Available September 1. Reduced rental winter months. Phone WO 2-3743. R. R. 1. Carrying Place. Ag29-3t

SEMI-DETACHED HOUSE, 5 large rooms, sunroom, hardwood floors, oil heat, good location, newly decorated, adults. WO 2-4829. Available now. Ag27-tf

BELLEVUE APARTMENTS — 1 bedroom ground floor heated apartment. Janitor service Phone WO 8-5363 Ap3-tf

MODERN APARTMENT WITH bath, heated, stove and refrigerator. East Hill. WO 8-9525. Aug14-tf

4 ROOM WELL FURNISHED heated apartment (1 bedroom) garage, central available Sept. 1st. $100 monthly Phone WO 2-3169. Aug. 17-tf

2. TWO BEDROOM APARTMENTS unheated East Hill $75 monthly. Immediate possession. Call WO 2-9433 after 6. Aug. 17-tf

BRIGHT, 4 ROOM UPPER DUplex, oil heated, storage space, hardwood throughout, 3 piece bath built-in cupboards, heavy wiring, central, adults. WO 8-8189. Aug25-6t

APARTMENTS TO RENT BY THE week. Cedardale Motel. Phone WO 2-8874. Ag25-2w

GROUND FLOOR APARTMENT 282 John St. $35. monthly. WO 8-9988. Ag18-tf

MODERN APARTMENT, DOWNtown Belleville 3 rooms and bath heated, stove and refrigerator, $70 WO 8-5110 or Trenton collect EX 2-6435 Aug11-1m

SELF-CONTAINED APARTMENT One bedroom living room kitchen and bath Heated Hot water. $55 monthly Apply J B Boyce and Sons 350 Front St Je30-tf

ONE BEDROOM

APARTMENT

In modern apartment building, living room, dinette, kitchen, bedroom, bath, private, heated, laundry facilities, new stove and frig., T.V. outlet.

$85. MONTHLY

EX 2-5476 — EX 2-4639

Ag28-3t

SELF - CONTAINED UPPER apartment, bedroom, living room, kitchen and bath, heavy-duty wiring, gas heating, immediate possession $55. monthly. WO 8-9011. Ag28-6t

A LOVELY CAPE COD RESIdence located on Bay of Quinte 3 miles from Trenton. 3 large bedrooms, all modern conveniences, refrigerator, electric range, automatic warm air heating, garage, boat, beautifully landscaped, available immediately. Phone WO 2-7259, Mr. Wilson. Ag29-3t

SELF - CONTAINED HEATED apartment, three rooms with private bath, heavy-duty wiring, hot water supplied. Apply 60 Emily Street. Ag29-3t

62½ CATHERINE STREET, LIVing room, kitchen, two bedrooms, 3-piece bath, tile floors, gas heat, reasonable rent to reliable tenant. Available September 1. Apply 48 Strachan. Ag28-3t

SMALL FURNISHED APARTMENT East Hill, consisting of kitchen, bed sitting room, private four piece bath and verandah, heat and hydro supplied. Private entrance. Phone evenings, WO 2-6862. Aug23-tf

3 BEDROOM HOUSE AND GARage in Belleville. Phone Trenton EX 2-3968 after 4.30 p.m. Ag21-tf

AVAILABLE SEPT 1

Midtown

APARTMENTS

John St. at Victoria Avenue

1 and 2 BEDROOM APTS.

ELECTRICALLY HEATED

Renting From

$110. to $130.

2 BEDROOM UNITS

From $115.

Including All Services

Except Telephone

EXCLUSIVE AGENTS

GERALD JOYCE

REALTY LIMITED

WO 2-5326

374 FRONT STREET

Ag24-6t

HEATED 3 BEDROOM APARTment. Kitchen with lots of cupboards. Heavy duty wiring. 3 piece bath, livingroom, TV antenna. Separate entrance, Bleecker Avenue. Available September 15. WO 2-5664 after 5. Aug23-tf

MODERN 2 BEDROOM APARTment, Private entrance, parking, no apartment above or below. All city conveniences, children welcome. Lots of outside play area. Possession October 1st. $57. monthly. 2 miles south of Belleville on old Picton Highway. WO 2-5943. Ag31-tf

HEATED 5 ROOM APARTMENT, good location, garage, stove and frig. WO 2-7039. Ag31-3t

BUSINESS COUPLE, 4 ROOMS and bath, heated stove, frig. TV outlet, hardwood and tile. Convenient location, completely private Adults 12A East Moira. WO 2-3603 evenings. Ag24-tf

CLASSIFIED ADVTS

TO LET

UNFURNISHED, SELF-CONTAINed apartment, heavy-duty, east location, parking, also boat or car storage. WO 8-9361. Ag31-3t

HOUSE FOUR BEDROOMS, MODern kitchen, living room, bathroom, tile floors, basement, oil furnace, $70. Belleville 4 miles, old Picton Highway. WO 2-1735. Ag31-tf

HEATED, 2, TWO BEDROOM upper apartments, one, 1 bedroom lower apartment, Isabel St., rent $65. per month, WO 8-7531. Ag31-3t

2 BEDROOM APARTMENT, PRIvate entrance, newly decorated, now vacant, near school and bus WO 2-3744. Ag31-3t

SELF-CONTAINED, ONE BEDroom, living room, kitchenette, private bath, furnished, centrally located Suitable for teacher or business woman. WO 8-9633. Ag31-2t

ONE BEDROOM GROUND FLOOR apartment, suitable for couple. Heated, garage, west end. Availabel immediately. $60. Box 82, Ontario Intelligencer. Ag31-3t

3 BEDROOM BRICK HOUSE, 442 Sidney Street. Available September 16. $90. monthly. Apply Victoria and Grey Trust. WO 8-6417. Ag31-tf

2 BEDROOM APARTMENT HEATed, furnished or unfurnished, heavy-duty wiring, oil heated, private bath and entrance. Entire upstairs. East Hill. Phone WO 2-3100. Ag31-6t

HOUSEKEEPING, ALSO ONE bedroom apartments, to accommodate one to five persons completely furnished and heated. ample parking. Blue Inn Motel. Ag31-1m

3 ROOM APARTMENT, NICELY furnished and heated. Use of automatic washer and dryer. East Hill. Abstainers, non-smokers. WO 2-2285. Ag31-2t

HEATED SIX ROOM UPPER DUplex, newly decorated. Modern kitchen, private bath, private entrance, close to schools and bus, parking space. East Hill. Available September 15. Rent $75. monthly. WO 2-7252 evenings. Ag31-6t

3 BEDROOM MODERN BUNGAlow on Trent Road, WO 8-7633. Ag31-2t

3 ROOM UNFURNISHED APARTment, hydro and heat supplied, adults only WO 8-5343.

ONE OR TWO BEDROOM

APARTMENTS

New Modern Apartment Block on West Hill

Bus Service at Door

Stove and Refrigerator Included

Laundry Facilities Available

Apply Superintendent

Apt. 23, 45 Benjamin St.

Je22-tf

ALEXANDER ST.

Spacious, 2 bedroom, separate apartment, fireplace H.D. wiring.

$75. MONTHLY

WO 2-4875

Ag31-2t

APARTMENTS

FOR RENT

We are happy to announce apartments are now ready in Belleville's most modern apartment house, BELLEVILE TOWERS on George and Victoria.

FRANK S. FOLLWELL, Realtor

400 FRONT STREET

Belleville. Ontario

Ag26-6t

IDLEWOOD MANOR

364 SIDNEY STREET

NOW AVAILABLE

SPACIOUS SUITES

FEATURING — 1 or 2 bedrooms tiled bath refrigerator stove, automatic laundry 24-ft balconies, locker space individual apartment heat controls decorated, close to schools and bus TV hook-up play area parking

Immediate Possession

WO 8-7160

My13-tf

SELF-CONTAINED FURNISHED, heated apartment third floor 249½ Front $65. monthly. Apply Miss Rowland or WO 2-3184 after 6. Je15-tf

ONE BEDROOM APARTMENT, Self-contained, private entrance, fully furnished, completely equipped. Clean and comfortable, $85. monthly. Utilities paid. East Hill. Teacher or business person. Available September 7. WO 8-9626. Ag28-tf

TWO ROOMED FURNISHED apartment, heat and hydro supplied. One child welcome. WO 8-9353. Ag28-3t

3 ROOM APARTMENT, PRIVATE bath, heated and H.D. wiring. Immediate possesion. WO 2-1979 Ag28-3t

TWO BEDROOM HOUSE ½ MILE north of city on paved road, heavy-duty wiring. WO 2-4795 Ag28-3t

THREE BEDROOM BUNGALOW, East Hill, close to schools and buses. Two year lease preferred. WO 2-6607. Ag28-3t

3 ROOM HEATED APARTMENT, self-contained. WO 2-4152. Ag28-4t

CENTRALLY LOCATED 4 ROOM groundfloor heated apartment Garage. $85. monthly, WO 2-3169. Aug.10-tf

THREE ROOM UNHEATED apartment private bath neatly decorated 280½ Front St WO 2-1104 Ap8-tf

HEATED, 1 BEDROOM BASEment apartment available immediately. Ideal for bachelor or elderly couple, 78 Southview, $65. monthly. Apply Victoria and Grey Trust. WO 8-6417. Ag26-tf

TWO ROOM FURNISHED APARTment, West Hill, suitable for business girl. WO 8-5066 from 6 to 8. Ag28-3t

2 ROOM FURNISHED APARTment, heat and hydro supplied, private entrance. WO 2-8006 after 6 p.m. Ag26-6t

2 BEDROOM APARTMENT 1 West Moira St $80 monthly Call WO 8-9986. Ag1-tf

TO LET

THREE ROOM HEATED APARTment, upstairs. Phone WO 2-2183 Ag31-3t

ATTRACTIVE ONE BEDROOM apartment. Rent $65. heated. Refrigerator, stove optional. Yanover Realty. WO 2-4246. Ag31-3t

BACHELOR APARTMENT, EAST Hill, $65. monthly. WO 8-5616. Ag31-6t

OFFICE SPACE, 1457 SQUARE feet. Downtown location. Four private offices, one large outer office, stroage and bathroom WO 8-5878 or WO 2-0893. Ag25-6t

COTTAGES TO LET

THREE ROOM WINTERIZED COTtage three miles from Belleville on Highway, very quiet semi-furnished hydro out side conv. Call WO 2-0562 after six. Ag31-2t

ONE TWO BEDROOM, ONE three bedroom lakefront cottage 75 miles from Belleville, city conveniences. Apply Arthur Acornley, 884 Coxwell Avenue, Toronto 6. Aug. 29-3t

FURNISHED TWO BEDROOM INsulated housekeeping cottages with heavy-duty electric stoves electric ... and inside conveniences on Bay of Quinte at Rednersville Good beach Apply W. B. Redner and Sons Rednersville Phone WO 2-6362 Ap29-tf

FOR SALE OR RENT

5 ROOM HOUSE AND BATH IN good condition WO 8-9379, very low down payment and take over mortgage. Ag31-6t

FOR SALE

WE ARE WRECKING THOMPSON —Doyle building next to Salvation Army on Pinnacle St. and have for sale used doors, windows, storms, bathroom fixtures, light fixtures, stoves, lumber, etc. Salesman at site. Crawford Metals. WO 2-3473. Ag27-5t

NORGE SPACE HEATER, QUANtity of pipes, 10 Harriet Street. Ag25-tf

THE BARN — NEW AND USED clothing 105 Station Street Behind laundromat beside Brewers Best quality and lowest prices in town for entire family F7-tf

CLEARANCE SALE ON ALL Golden Falcon travel trailers (new and used) 276 Dundas Street East, Trenton, Phone EX 2-3351. Ag27-1m

GUNS BOUGHT SOLD TRADED and repaired Fishing Tackle licences live bait. Naptha gas custom loading Kelly's Sports Shop W. 2-0568 N21-tf

OX BOW GUN SHOP MOVED TO Highway 14 1½ miles west of Foxboro Custom horse trailers in stock Jy18-tf

HARD WOOD DELIVERED, $7. for 2 cords or more, also longer length can be ordered, George Katanna, R. R. 1, Birch Creek, Ontario. Ag28-6t

USED PRESSURE

PUMP SALE

Large Selection of Used Pumps, All Rebuilt — A-1 Condition. Shallow Well and Deep Well

$35.00 And Up

HENRY VANDEN

BOSCH

Plumbing and Heating

R. R. 2 Belleville — WO 2-5503

¾ Mile North of 401 on

Wallbridge Road

Ag29-3t

MARE TWO YEARS OLD, IRON grey, cross Percheon Belgian. EX 8-7077. Ag28-3t

CLEARANCE

20-Ft. Used All Channel

TV AERIALS

Fully Reconditioned

New Leads, New Guy-wires

GUARANTEED

PRICED TO SELL

FINKLE ELECTRIC

334 PINNACLE ST. — WO 2-3231

Ag29-3t

CHESTERFIELD SETS, STEREO combination rugs stoves televisions, bunk beds, kitchen suites, mattresses continental beds, refrigerators odd antiques etc. at Bargain Barn Belleville Furniture and Auction Barn 380 Dundas Street East Open daily 9 a.m. — 9 p.m. Jy29-1m

GIRL'S BICYCLE 20" WHEELS, in good condition. Phone Mrs. Lee Tripp. WO 2-1625. Ag31-3t

ALUMINUM

DOORS

DOORS

DOORS

DOORS

$39.95 TO 49.95

BRUCE MAY MFG.

WO 8-6080

TRAVEL TRAILERS, GOLDEN Falcon. Complete line of Travel Trailers and Mobile Homes also used trailers Richards Trailer Sales and Rental 276 Dundas Street East Trenton EX 2-3351 Mar19-6m

FOR SALE

WESTINGHOUSE WRINGER washer, good condition $35. 18 Carl Street. Ag31-3t

TENT TRAILER SLEEPS 4 OR 5. Good condition WO 2-5886. Ag31-3t

TWELVE FOOT LIGHT WEIGHT punt, 3½ H.P. outboard motor, in excellent condition, WO 2-2275. Ag31-3t

SERVICEABLE AGED BULL CALF best record of 7 nearest dams 19,030 milk, 710 fat. J. M. Goodfellow, Phone 475-1621. Ag21-3t

REMOVE CORNS, CALLUSES, fast, easy, painlessly in 30 minutes. New Corn Master only 98c Lattimer's Drug Store. Aug11-1m

ELECTRIC RANGE 34-INCH, good condition $45. WO 8-8568. Ag28-3t

TOMATOES 50c A BASKET, GERald Mumby. First farm Moira St. West. Ag31-2t

BOY'S 3-SPEED BICYCLE WITH white walls. One girl's bicycle, both in good condition. Also, play pen, like new. WO 8-8117. Ag31-3t

ROSES TREES SHRUBS EVERgreens vines perennials fruit stock Quinte Nurseries 5 miles west Belleville Trent Road WO 8-7633 Ap21-tf

SILVER LINE CAMPING TRAILers Ray Rose B-A Station 155 North Front and College also cubed ice available WO 2-5265 Jy4-tf

ALUMINUM DOORS $40.50: Aluminum windows $19.50 Free installation Moran Enterprises WO 8-7341 Je17-tf

CURSON'S NEW AND USED clothing 75 E Dundas St Clothing for all the family at Bargain Prices Army boots and shoes. Aug4-1m

CITY WATER, ONE THOUSAND gallons, prompt delivery John Hufman, WO 2-3473. My23-tf

HEATING SATISFACTION — Your present problems solved by repairs or new installation For gas and oil furnaces Small down payment Easy terms Free estimates installed by Jack Labarge See your Anthy-Display at Bell Construction Shop 82 Harriett Street WO 2-6170 Jy9-tf

TWO LARGE OIL BURNER space heaters, good condition. Apply Jack Guay, Roslin. Tweed 478-5931 after 5. Ag29-2t

TWENTY LITTLE PIGS, SEVEN weeks old. EX 8-6949. Ag28-3t

200 BALES GOOD OAT STRAW in barn. Grey mare eleven years old, fifteen hundred pounds. Simon Robertson, Roslin. Ag29-3t

BACK TO SCHOOL SPECIALS

BICYCLE LOCKS	29c
BICYLE BASKETS	98c
CHAIN GUARDS	$1.10

"Charge It"

"INSTANT CREDIT"

CANADIAN TIRE

WO 8-6701

AUTOMOTIVE

FRONT END ALIGNMENT

ONLY $6.95

John Bean Visualiner Equipment

WHEEL BALANCING

$1.25 per wheel

YOU SAVE MORE AT

CANADIAN TIRE

Save up to 50% on Parts

WO 8-6701

Je24-ev-m-tf

1960 VAUXHALL 5,000 MILES, 73 Moira Street, East.

REPOSSESSION

CENTRE

1959 METEOR 4-Door

Country Squire Stn. Wgn.

Finished in Seminole Red and Ivory with custom red and ivory vinyl interior which is immaculate. Set off with perfect chrome, has an economical yet powerful Ford V-8 engine, dual range Ford-o-matic transmission, custom push-button radio, 5 almost new low profile white wall tires, chrome discs, plus many more extras. Excellent mechanical condition, very sharp in appearance. Will be sold for the balance owing of $1067.41 or assume low monthly payments of $44. per month. No down payment required, No payment until middle of October.

Contact The Manager

WO 8-9000

646 DUNDAS ST. E.

OPEN 9 A.M. TILL 10 P.M.

1960 GMC ¾-ton, long fleetside box, new two-tone paint, two new tires on the rear, four-speed floor shift, ready to roll.

1960 PONTIAC Strato Chief Station Wagon, V-8, automatic, air shocks in rear, four new tires.

1956 FORD V-8 automatic.

1958 VAUXHALL, nice shape and cheap.

1953 FORD half-ton.

1954 CHEVROLET for $75.00. Financing arranged, see these cars at BAYVIEW FINA on Trent Rd. or Call WO 2-1320

Ag29-3t

REPOSSESSION

CENTRE

1958 PONTIAC

Pathfinder Station Wagon

Finished in 2-tone Bronze and Alaskan White. Spotless factory matching leather interior, set off with perfect chrome. Equipped with the economical 6 cylinder engine. Easy operating powerglide automatic transmission, custom push-button radio, 5 nearly new tires. This is a sharp wagon and will be sold for the balance owing of $894.32 or assume monthly payments of $37.00 per month. No down payment required. No payments till mid October.

Contact the Manager

WO 8-9000

646 DUNDAS ST.E.

Open 9 A.M. Till 10 P.M.

1961 VOLKSWAGEN, EXCELLENT condition. WO 2-3398 Aug25-6t

1961 CHEVROLET

Impala

4-Door Hard Top, V-8 Automatic, New Tires, Immaculate, Many Extras, Must sell.

WO 2-1954 Evenings

Ag28-3t

AUTOMOTIVE

'57 MERCURY ½-TON UTILITY van excellent condition 20-R-5 Thurlow. Ag28-6t

'64 SIGNET CONVERTIBLE V-200, bucket seats, four-speed, power top, etc. Price $2995. Terms arranged Private WO 2-0298. Ag14-tf

'61 STUDEBAKER, ONE OWNER, low mileage, radio, automatic new tires. 20-R-5 Thurlow. Ag28-6t

'56 RAMBLER, $85. 78 Wallbridge Road. WO 2-0428. Ag31-3t

KENNEDY

CHRYSLER PLYMOUTH LTD.

Belleville Ontario

TOP QUALITY

USED CARS

Member of the G.W. Warranty Plan On Used Cars

1961 MERCEDES-BENZ 220 Model. Local one owner automobile in original Blue finish. Top condition, has had all service check-ups performed. A real sound automobile.

1960 BUICK Invicta 4-door hard top. Executive driven with original mileage shown. Fully equipped in every respect. Must be seen and driven to be appreciated.

1961 DODGE SENECA 4-door sedan in white with bronze interior, has slant six engine with 3-speed automatic transmission; local one owner automombile in top shape.

1959 PLYMOUTH Fury 4-Door sedan in two-tone blue with matching interior. Powerful V-8 motor with automatic transmission, local one owner with low mileage.

1961 COMET Sedan 404 Model in pale blue with matching trim, economical six with automatic, custom radio, white wall tires, wheel covers, low mileage, well-cared for. Real family car or second car for mom.

1958 VAUXHALL Victor, 4-door sedan, here's a real clean, tight, little car in A-1 condition, in and out like new, has new tires, beige with beige leather interior.

1959 PLYMOUTH Belevedere, 2-door hard top in two-tone blue and white, six cylinder automatic, has had excellent care, original interior, sharp looker.

1961 PONTIAC Laurentian, 4-door hard top in white with maroon interior. All six with standard shift plus other features such as solex glass, discs, etc.

1961 FORD GALAXIE —Ford's best model in '61, 4-door sedan in Jet Black with top grain red and white vinyl and nylon. Powerful V-8 motor with cruise-o-matic drive; power brakes, power steering, power windows, custom radio, washers, white wall tires, wheel covers, prismatic rearview mirror. A local one owner in "spotless" condition.

TERMS TO SUIT EVERY

BUDGET

G.W. Warranty On All Used Cars For 1 Year From Date Of Purchase.

KENNEDY

CHRYSLER PLYMOUTH LTD.

N. FRONT STREET

Used Car Location

WO 2-8920 — WO 2-8920

Open Evenings

Ag31-S2

REPOSSESSION

CENTRE

1958 PLYMOUTH

Belvedere 4-Door Sedan

Finished in Sea Mist Green with original Belvedere custom interior set off with perfect chrome. Has a powerful V-8 motor, trouble-free standard transmission. 5 deep treaded tires. This automobile will be sold for the balance owing of $384.62 or assume monthly payments of $28.00 per month. No down payment required. No payment until the middle of October

Contact the Manager

WO 8-9000

646 DUNDAS ST.E.

Open 9 A.M. Till 10 P.M.

AUTOMOTIVE

'53 CHEVROLET. GOOD CONDItion, Best offer. WO 8-9634. Ag31-3t

1958 RAMBLER AMERICAN, 2-door, one owner, well kept car, will accept smaller car as part payment. Phone WO 2-5244. Ag31-3t

'57 PONTIAC 2-DOOR HARD TOP Good condition WO 8-7033. Ag31-1m

'56 FORD 2-DOOR HARD TOP like new, radio, one owner, 20-R-5 Thurlow. Ag28-6t

'64 MERCURY ECONOLINE EXcellent condition Phone WO 8-8663 after 6.30. Jy31-tf

REPOSSESSION

CENTRE

1959 RAMBLER Custom

4-Door Station Wagon

Finished in Emerald Green with wood panelled stainless steel sides with matching spotless custom interior. Equipped with economical 6 cylinder motor (this is a rebuilt guaranteed engine) trouble-free standard transmission, custom push-button radio, 5 excellent tires. This is a sharp wagon and a real buy at the low balance owing of $1061.73 or assume monthly payments of $43.00 per month. No down payment required. First payment not due till middle of October.

CONTACT THE MANAGER

WO 8-9000

646 DUNDAS ST E

OPEN 9 A.M. TILL 10 P.M.

BELLEVILLE'S LOWEST PRICED used cars at Boyce's, Pinnacle St., used car lot. All cars on sale and priced at big savings. Call in tonight. Pinnacle St. at Victoria Ave. Aug25-1m

'53 PONTIAC SEDAN, ORIGINAL owner offering special price this weekend. 18 Willow Drive WO 8-9108 Ag28-3t

PRIVATE. '64 M.G.B., WIRE wheels. tonneau cover, soft top, like new. WO 2-3140. Ag29-3t

REPOSSESSION

CENTRE

1957 CHEVROLET

4-Door Sedan

Finished in Turquoise with original factory interior set off with perfect chrome. Has the economical 6 cylinder motor, automatic transmission, custom push-button radio, 5 excellent white wall tires. This is an A-1 driving automobile and will be sold for the balance owing of $687.42 or assume low monthly payments of $27.00 per month.

NO DOWN PAYMENT REQUIRED

No Payments Till The Middle of October.

Contact the Manager

WO 8-9000

646 DUNDAS ST.E.

Open 9 A.M. Till 10 P.M.

REAL ESTATE FOR SALE

EAST END, 3 BEDROOMS

FIREPLACE

Located in a choice east end location close to YMCA, churches and schools. Three good-sized bedrooms, large bright kitchen, L-shaped living and dining rooms. Floor to ceiling fireplace in living room. Partially finished rec room. Walk-out entrance in basement. Asking $15,300.00 make us an offer.

$1,500.00 DOWN

This attractive two-bedroom house is located within walking distance of downtown. Good-sized living room and kitchen. A very comfortable stucco home. Modern construction with built-in kitchen cupboards. Priced to sell a $8,500.

OPULENT LIVING ON

4 LEVELS

Located on a street of beautiful homes, this roomy split-level features spacious L-shaped living and dining rooms with wall-to-wall broadloom, fireplace and angelstone divider with copper planter. Large kitchen with built-in breakfast nook. Attached garage, den three bedroms, two twin-sized, beautifully panlled receration rooms and extra two-piece bathroom, all bonus features. Owner transferred and anxious to sell. Asking price $18,900.00.

BUY AND SELL

THROUGH

W. J.

McCormick

Realty Ltd.

89 STATION ST.

WO 2-5397

OPEN EVENINGS UNTIL 9 P.M.

MEMBER OF THE BELLEVILLE REAL ESTATE BOARD

PRIVATE SALE

4 BEDROOM CUSTOM BUILT

TRI-LEVEL

at 6 Stanley Park Drive

Beautiful trees on lot 80 x 103 popular plan extended, 1,700 sq. ft of finished living space, large kitchen, separate dining room, 2 bathrooms, Downstairs completely finished with fireplace in family room and separate laundry room. Many extras.

No Agents Please

Phone WO 2-3002

Ag31-3t

DUPLEX, 2 BEDROOMS EACH side, full basement, 2 years old, good investment. Call EX 2-3919 before 6 p.m. Ag31-3t

ONCE IN A LIFETIME OPPORtunity. A prestige home with substantial income, 5 apartments, furnished, never vacant, hot water heat, in excellent repair, central East Hill, Lot 132 x 132. Apply WO 2-3854. Ag31-tf

REAL ESTATE FOR SALE

FENWOOD GARDENS
2-CAR GARAGE
COLONIAL

A huge Hi-Ranch home second to none. Finished in white brick with huge pillared overhang. Living room 20' long, separate dining room with built-in china cabinet, 3 bedrooms with huge closets. Beautiful kitchen. Rec room area accessible from front entrance. This is really a gorgeous and deserving paper inspection. Central water system. Lot 100' wide.

GERALD JOYCE
REALTY LTD.
374 Front Street
WO 2-5326

GORDON
WOODS
Real Estate Broker
Member of the
Belleville Real Estate Board
189 FRONT STREET

NEXT SPECIAL. 3 bedroom brick bungalow showing spacious. Huge living room with fireplace. Dining room with sweep opening in the modern kitchen. Huge bath with vanity. Full, finished basement. A real beauty.

4 BEDROOMS; clay brick, 2 storey with fireplace. Large family room. 1½ baths. Large living room. Quick possession.

$1370. DOWN. 3 bedroom tri-level with cozy rec room. Mortgage for the balance. See this!

4 BEDROOM, east side. Move in next week. Finished in clay brick. Close to bungalow, with carport. NHA. financed.

GLEN ARDEN, lowest priced fully serviced lots. Choose now while the selection is large. Down payments as low as $725. with one mortgage.

$7900. FULL PRICE for this 2 bedroom, bungalow in the city. Taxes $85.00.

OFFICE: WO 8-6471
OPEN UNTIL 9 P.M.
IF NO ANSWER CALL
GORDON WOODS — WO 8-4174
GORDON WOODS — WO 8-8317
NELSON BUNSHAW — WO 3-7069

D. J.
WHALEN
Real Estate Limited
Member of
the Belleville Real Estate Board

WEST SIDE — Low Down Payment. New homes to choose from that are almost ready to move into.

EAST SIDE — NEW Subdivision. Low down payment, choice of lots. Phone for appointment and information.

RESALES — 2 Hunewood Drive. Full Price $13,200. 3 bedroom storey & ½. Call tonight. We would be pleased to show you.

CHARLES ST. $1,000. Down. 3 bedroom, 2 home. Modern kitchen, 3 bathroom, laundry room off the kitchen. A real family home.

PAVED STREETS. Close to schools. $1,000. Down. 3 bedroom split level. Living room and dining area. Modern kitchen with built-in cupboards. Wall to wall carpeted. Phone for appointment.

Office: WO 8-4528
or
GRACE LOUGHEED
WO 8-3483

$10,000.00
NORTH END

An extremely spacious 3 bedroom home with full basement. Very large living room, huge kitchen. Closets in bedrooms. You just can't do better at this price.

GERALD JOYCE
REALTY LTD.
374 Front Street
WO 2-5326

LOWEST NEW HOME PRICES IN
BELLEVILLE or KINGSTON
is a "ROLLINS HOME"
you get the revolutionary new "Truss Roof Design" make roofs many times stronger

ROLLINS
CONSTRUCTION LTD.
WO 8-5595
MV89-tf-09-07

LARGE HOUSE — 3 APARTMENTS — Ideal nursing home — let 110 x 200. WO 2-9321. Ag26-tf

REAL ESTATE FOR SALE

ESTATE SALE

Frame bungalow, large bright kitchen; three-piece bath; lots of cupboards, large dining room; combination coal and wood furnace, fireplace, 3 bedrooms, bathroom on first floor, wood garden, pool and well. Garage. Lot 100 feet close to everything. Contact

JOHN BRISTOL
at 473-2366 Madoc or
CHARLES BRISTOL
At WO 2-4975 Belleville
Ag28-31

FOUR BEDROOM Modern bungalow. Finished basement, near school. Priced at $18,900. Doug Grant Real Estate, WO 8-6154. 2 a28-31-s28

4 BEDROOM HOUSE, LIVING-room, dining room, kitchen, extra room, extra bath, newly decorated. Apply 78 Lint Mon Street.

HOUSE, COTTAGE AND SHELF in dock on bay shore WO 7-7503 or WO 7-7504. Ag26-tf

KING GEORGE SQUARE
$1,200.00 DOWN

Cut stone faced split level home on a finished street where 'all' services are paid. 3 bedrooms, L shape living dining room, very large kitchen, 4-piece tiled bath with vanity. Full price $16,875.00.

GERALD JOYCE
REALTY LTD.
374 FRONT STREET
WO 2-5326

$11,500 TRIPLEX

Close to down town, this building on West Moira Street, on excellent lot 87 x 150' has living room, kitchen and 3 bedrooms in one suite 2 bedroom and 1 single in other suite. Presently rented at $115.00 per month. Suitable for this 3-piece bath. Terms.

LIVE
FREE OF CHARGE

3 bedroom home, plus 2 modern apartments. Ideal for retired couple. Close to all conveniences. The owners quarters features large living room, dining room with broadloom, dining room with hardwood floor, excellent kitchen, 3 bedrooms and 4-piece bath, beautifully decorated throughout, excellent basement, and landscaped lot. 2 modern apartments are now vacant and the rents will pay for the property. Only $30,000.

OFFICE: WO 8-6471
OPEN UNTIL 9 P.M.
IF NO ANSWER CALL
GORDON WOODS — WO 8-4174
GORDON WOODS — WO 8-8317
NELSON BUNSHAW — WO 3-7069

J. A. FAIR
Real Estate Broker
Box 2-9985
TRY A FAIR DEAL A FAIR'S

ON BAY SHORE
MODERN
TWO BEDROOM RANCH
TYPE BUNGALOW

Recreation Room with additional finished space, 4 piece bath, separate dining room, large landscaped lot with boat house.

BOX 111
ONTARIO INTELLIGENCER
Ag31-tf

2 FAMILIES?
1 HOUSE!

Here is an opportunity ideal for those who have parents or in-laws living with them. A 3 bedroom bungalow with basement apartment almost completed. Located in a rural district on hill area. This property can be purchased at only $16,400.00. Act fast it won't last long.

GERALD JOYCE
REALTY LIMITED
374 Front Street
WO 2-5326

EAST HILL CENTRAL
5% MORTGAGE

$14,900. full price. 3 bedroom bungalow, attractively decorated throughout. Large living room with open fireplace. Dining room and a beautiful 4pc. bath. Modern kitchen with breakfast nook. Full basement. Garage. Landscaped grounds. Very reasonable down payment.

DEN AND DINING ROOM

This beautiful home offers everything for the growing family. Large bright living room. Family size kitchen with dining area and counter space. Three twin-sized bedrooms plus den. 4-piece tiled bath and extra wash room. Fully landscaped grounds. Full price $17,900.00. Low monthly payment only.

D. T.
STORK
Real Estate Broker
Member Belleville Real Estate Board
338 PINNACLE STREET
WO 8-6764
OPEN EVENINGS 7 to 9 P.M.
IF NO ANSWER CALL
WO 3-3643

SOLID BRICK DUPLEX. HOT water heat, double garage. 7 rooms down, 6 rooms up. Excellent revenue, close to everything. WO 2-3854. Ag31-tf

REAL ESTATE FOR SALE

Close To School

The school bells will soon be ringing but there's still time to make a move to this three bedroom rug brick bungalow located on quiet street just minutes from the school. Spacious family living room, L-shaped dining room, sparkling kitchen with mahogany cupboards. A deep dry dustless basement and a deep lot will add to your enjoyment of this family home. Owner transferred and offers invited.

J. E. McKINNEY
REAL ESTATE
CALL WO 2-8181

C. D.
CROSBY
INSURANCE & REAL ESTATE
Phone 962-2121
43 BRIDGE STREET EAST
DIAL WO 8-6412
BELLEVILLE - ONTARIO
BROKER

PLAN AHEAD FOR
NEXT SUMMER

River lot for summer cottage on Moira River, 5th concession. Thurlow. Frontage 150' x 130'. Priced at $1,800.00.

IDEAL LOCATION

Storey and a half frame home 102 Hastings Drive. Three bedrooms on second floor. Living, dining room, kitchen with dining area. Three piece bath. Basement. Full basement. Priced at $13,900. Your down payment may do.

CLOSE TO EVERYTHING

Near Shopping Plaza schools, churches, bus line. Modern 3 bedroom bungalow with additional room in basement which could be used as a bedroom. Lots of cupboard space. Priced at $13,900. Priced at $13,900.00.

Evenings Call
JACK LINTON .... WO 8-7531
LYLE STORITS .... WO 3-2060
LES LENNOX .... WO 8-6154
TED SAUNDERS .... WO 8-3128

C. D. CROSBY
INSURANCE & REAL ESTATE
Phone 962-2121
43 BRIDGE STREET EAST
BELLEVILLE - ONTARIO
BROKER

COTTAGES FOR SALE

MAZINAW LAKE
Frame cottage, all beds, dining inside and screened in, electric light, cooking facilities, private sun room, living room with stone fireplace. Modern bathroom with complete propane kitchen, hot and cold water. Electric light. On east side of lake, 200-ft. of unexcelled sand beach. Reasonably priced for marginal. Price $6,900. on terms. Immediate possession.
Other cottage properties available. Free list.
JOHN A. SAVIGNY
Realtor, Cloyne, Ont.
Phone Northbrook 336-2445
Ag25-tf

STORES TO LET

SPACE AVAILABLE IN WEST-gate Plaza. We will build to suit your requirements. Reasonable rental, free parking. Phone Mr. Doyle, WO 8-5330. Ag25-tf

BOATS FOR SALE

SAVE: END OF SEASON CLEARance Sale on 1964 Evinrude Motors, Trailers, Skis, Life Jackets and Boats. Many items greatly reduced prices. Rollie's Marine Sales, Trenton. Ag29-1m

FOR SALE OR RENT

FIVE ROOM FRAME HOUSE, ONE Acre, Mountain View, Reasonable. Mervyn Thompson, Phone 21 Charles Street West, Tweed. Ag28-tf

PETS FOR SALE

POODLE PUPPIES, BEAUTIful, small miniature, ready for quality home. Reasonable. Also expert clipping. WO 8-8310. JY31-1m

DIAPER SERVICE

DIAPER RAMA LAUNDRY SERvice, Belleville. Phone WO 8-8310 for your baby gift WO 8-8310. Au23-1m

TRAILERS FOR SALE

YEAR-END CLEARANCE, 3 HIGH-wall tent trailers, 1 at $1,295 each. Apply at Solina Road and No. 3 Highway, 3 miles east of Oshawa. Ag22-1w

FOR SALE OR TRADE

FIVE APARTMENT HOME IN first class condition, near village of Stirling, with good revenue. Will trade for house, farm, or good investment. Box 40, Ontario Intelligencer. Ag29-31

RENTALS

TRAILERS

2-Wheel Box Trailers, Boat Trailers and Camper Trailers

From $2.00 Per Day
CANADIAN TIRE CORP.
Ag27-31

GARDENING

WEED KILLING AND FERTILizing. Residential, Industrial and General. Spray Service. Phone 962-7381 for Belleville Spray Service.
Ag24-2-tf-10-14-17-19-21-24-26-28-31

FOUND

AT ONTARIO INTELLIGENCER office, purse found on Monday's mail. May be picked up at Ontario Intelligencer office. Ag31-21

MONEY TO LOAN

DO YOU NEED
MORTGAGE MONEY?

If you are in need of a 1st or 2nd Mortgage, then drop into our office & call! We are now in a position to offer you one value up to 82 1-3% of the value of the property.
Competitive Rates of Interest.
Fast, Friendly Service.
Call or Write
Confidential Service.

FRANK S. FOLLWELL
REALTOR
400 Front Street — Belleville
Phone WO 8-6795
My1-ev-p-tf

I BUY MORTGAGES
OF ALL TYPES
Turn that mortgage you hold into instant cash by calling Mr. Sinclair for a fast, consonant All mortgage transactions handled confidentially. Call or phone for prior interview.
EX 2-4115 WO 8-4019
SINCLAIR MORTGAGE BROKER
Ag21-tf

NOTICE

HARRY'S COFFEE SHOP
Going out of business sale. Must quit at the end of the month. — Changing to TONY'S RESTAURANT.
Open 8 A.M. to 10 P.M.
389 FRONT ST.
WO 3-5647
Ag27-21

SERVICES

S & R CEMENT and TILE

All types of cement floors Ceramic tiles, floor tiles and Terrazzo.

All Work Guaranteed
Call Belleville WO 2-0624
Or Trenton EX 2-9311
Jy7-tf

AUCTION SALE

Wednesday, Sept. 2, at 10.30, in St. Vincent Hall, 19 Victoria Crescent, Street.

Chairs and stool, large desk, steel lockers, oak couches, ping-pong table, wood chairs, desks, 1 hp. electric motors, ½ to 3 h.p., ball bearing, tot-lights, bulletin board, oak chairs, oak table, metal and wood cupboards, mirrors, typewriters, large drapes, leather and cloth chesterfield suites, leather and fabric chairs, dressers, single beds, tables, lamps, pictures, rugs, linoleum, blankets, mirrors, mats, etc.
Terms — Cash.
CAMERON BUNNETT
Auctioneer
Phone WO 3-1091
Ag25-31-S1

AUCTION SALE

Saturday, Sept. 12th at 1 p.m. in Village of Roslin.

Household effects of Mr. George Leroy Hubbs, deceased, including: 2 bedroom suites, tables, chairs, rugs, linen, dishes and kitchenware.

Terms Cash.
BARTON HAGGERTY
Auctioneer
Phone EX 2-3383
Ag22-S3

LOST

HOUND, MALE WALKER, RIGHT side of head white, 6th concession Thurlow. Reward. Phone Mrs. Donald Gravel. Phone WO 2-3382. Ag31-21

LARGE WALKER HOUND, brown and white. Vicinity Sargent Township dog tag. Phone WO 8-5134. Ag31-tf

BLACK LEATHER PURSE VICINity Belleville Airport. Valuable papers. Reward. Phone Tweed EX 2-2512 collect. Ag31-21

BOY'S 3-SPEED BICYCLE, RED with white trim. Vicinity of Barber Shop at the Plaza. Phone 2-3231. Ag29-31

VACATIONS

MARBLE LAKE LODGE, HOME cooked meals, housekeeping cabins, canoes, Sandy beach Fishing. Cloyne Phone 2-4411. Jn8-3m

NOTICE

NOTICE OF
PUBLIC HEARING

The Belleville Committee of Adjustment hereby appointed Tuesday, DAY, SEPTEMBER 11th, 1964, at 7.30 p.m. in Room 120 of the City Hall Council Chambers for the hearing of all applications in support of or in opposition to the following applications:

COMMITTEE OF ADJUSTMENT
In the matter of an application by Mr. Robert N. Laughlin of 24 Portsmouth Avenue, Belleville, Ont.

AND
In the matter of an application by Mr. Robert N. Laughlin of 24 Portsmouth Avenue, Belleville, Ont.

SUBJECT PROPERTY:
Part of Lots 299, 300, 301 and 302, Registered Plan 783, 24 Portsmouth Avenue, Belleville.
Zoning By-law 6425, as amended states, (see section 6, 2 (a) (ii)) ... "The minimum width of a side yard shall be 5 feet".
The applicant seeks a variance from the provisions of the above by-law to the extent of 8 inches on one side and 4 feet 8 inches on the other corner with the provision of "nil" clearance.
SHOULD A COPY OF THE COMMITTEE'S DECISION BE REQUIRED, YOUR REQUEST FOR THE DECISION MUST BE IN WRITING AND ADDRESSED TO:
A. W. Ellis
Secretary-Treasurer,
Committee of Adjustment,
City Hall,
Belleville, Ontario.
Dated at Belleville this 31st day of August, 1964.

OLYMPIC TEAM LOSES
TORONTO (CP) — Canada's Olympic basketball team Saturday was defeated by the Americ an Lithuanian All-Stars 96-86 in overtime of an exhibition game here before 1,200 fans. The Canadians, playing together for only the same time since being assembled June 1, led for most of the game.

Whip Bombers 21-4

Lions Still Undefeated

VANCOUVER (CP)—A masterful defensive performance by British, Columbia Sunday led the way to a 21-4 victory over Winnipeg Blue Bombers and left the undefeated Lions with a three-point lead in the Western Football Conference.

A crowd of 33,607 saw the Lions hold Winnipeg to the net yards on the ground, without a touchdown. Inside B.C.'s 20-yard line.

The B.C. defence also grabbed the ball deep in Winnipeg territory for one of Lions' three touchdowns, and left the visitors physically battered for the game they must play against Calgary Stampeders in four days.

The Lions have nine points, Calgary and Saskatchewan Roughriders and Winnipeg three. Edmonton Eskimos are winless in four starts.

Two touchdowns in the second quarter spelled the outcome, as Lions polished off a 30-yard ramble with a 34-yard pass from Joe Kapp to flanker Sonny Homer, and then took charge at the Winnipeg 13 on Tom Brown's pass interception, scoring again on a three-yard plunge by rookie fullback Bob Swift.

GETS TWO

Swift scored his second touchdown of the game and his second of the season in the third quarter after Lions had converted all three. Swift's 12 points ranked him into a fireplace tie in the scoring race with Hugh Campbell of Saskatchewan with nine.

Bombers had a 3-0 first-quarter lead on a 27-yard field goal by Gerry Fleming. Their only other point came on Lions' lone visitor's third-quarter single.

Kapp hit 15 of 25 of his passes and threw seven of them to Homer for 118 yards. Stand in quarterback Joe Zuger added two completions in three attempts for a total 214-yard gain in the air, compared with 165 yards by Winnipeg. Kenny Ploen hit on six of 11 passes, Hal Ledyard and Zuger on two and Delveaux missed a reliever when he fumbled a snap and was forced to punt from deep in his own end.

Lions held Winnipeg to 14 first downs while rolling up 22.

Parsons Cleaners Lose 3-0

Parsons Cleaners soccer club took on the pick of the Belleville and District Soccer League and were downed 3-0 by Kingston Italia. For Parsons, the only time the game Parsons kept the Italia team in their own half of the field but could not score.

Italia started with a rush, but Parsons settled down to possess defence in trouble. During this period inside left Ken Macdonald had a good chance shot into the corner of the net.

Parsons roared back to carry the play and Max Valyear hit the ball too high from right in front of the Italia goal mouth. Inside forward Ian Lasenta also blasted wild when he broke through with a good opportunity to score.

At half time the game became rough and ready and swung from end to end, both clubs trying to get on the scoring sheet.

In the final twenty minutes Parsons threw everything into the attack and Italia defended they might get back into the game. At times all eleven were in the Italia half of the field.

However during one of these Italia broke away and caught the Parsons defence on the wrong foot. A long shot was pushed by Vaugeuan right into the Parsons goal. This centre forward who promptly put it

M.L. McKenzie

Canadian New WBA Head

NORFOLK, Va. (AP)—Merv McKenzie, 47, of Kingston, Ontario athletic commissioner, was elected president of the World Boxing Association in the 45th annual convention Saturday.

McKenzie, a WBA vice-president last year, succeeds Ed Lassman of Miami Beach, Fla. McKenzie is also a member of the WBA executive committee and the world's championship committee.

He has been Ontario's athletic commissioner since 1952.

The association threw up another blockade in a move to solidify its ban on the proposed Cassius Clay — Sonny Liston heavyweight championship bout.

The WBA voted unanimously to declare the heavyweight title vacant and expel all principals involved immediately on announcement of any agreement on the date and site of the proposed rematch.

If this happens, Lassman said, the WBA would recognize an elimination series of Ontario Inter - Continental Boxing Federation champion Jimmy Ellis and Jerry Quarry.

The association also left off the association heavyweight ratings and Ernie Terrell of Chicago moved up as No. 1 challenger to Clay.

Anthony Petronella of Rhode Island, chairman of the ratings committee, released the top 10 heavyweights during the convention.

Doug Jones of New York dropped from first to No. 4 following his defeat by Dan Daniels of New York.

Eddie Machen of Toronto was rated sixth.

Early End For Koufax

LOS ANGELES (AP)—Sandy Koufax of Los Angeles Dodgers, the winningest pitcher in the baseball business in 1964, is not likely to pitch again this season, a doctor said Sunday.

Koufax, who missed half of the 1962 season because of a circulatory ailment, has been made idle again by inflammation around his left elbow.

Dr. Robert Kerlan, the Dodgers' physician, said: "I can't say how long it'll be before he's sound, but it probably won't be before the season is over."

Despite two long layoffs, Koufax has a 19-5 record with a 1.74 earned-run average. He struck out 223 batters in 223 innings. He also pitched a no-hitter this season.

East York Tops Sarnia

SARNIA (CP)—Toronto East York Argonauts scored 13 points in the first quarter and went on to defeat Sarnia Imperials 19-10 in senior Ontario Rugby Football Union action Saturday night.

The visitors had a 19-3 lead after first half, limiting the Imperials to a single touchdown over the last two quarters.

Ian McIntosh's second two-point touchdown for the Argos, one from the six-yard line and the other from the 16. Pete Warren added a single on a long pass from quarterback Gord Rowe. Taggart. Jim Walker kicked two converts.

Gerry Mahoney accounted for the Sarnia touchdown on a pass from pivot Ted Dowland. Pete McPhedran rounded out scoring with a 42-yard field goal and a convert.

Parsons Cleaners Lose 3-0

Parsons Cleaners soccer club took on the pick of the Belleville and District Soccer League and were downed 3-0 by Kingston Italia. For Parsons, the only time the game Parsons kept the Italia team in their own half of the field but could not score.

Italia started with a rush, but Parsons settled down to possess defence in trouble. During this period inside left Ken Macdonald had a good chance shot into the corner of the net.

Parsons roared back to carry the play and Max Valyear hit the ball too high from right in front of the Italia goal mouth. Inside forward Ian Lasenta also blasted wild when he broke through with a good opportunity to score.

At half time the game became rough and ready and swung from end to end, both clubs trying to get on the scoring sheet.

In the final twenty minutes Parsons threw everything into the attack and Italia defended they might get back into the game. At times all eleven were in the Italia half of the field.

However during one of these Italia broke away and caught the Parsons defence on the wrong foot. A long shot was pushed by Vaugeuan right into the Parsons goal. This centre forward who promptly put it into the net making the score 2-0 on the play. Inside forward Joe Welt scored again, heading the ball from between two Parsons defenders, making it 3-0.

Parsons lose their inside left John Rosenburg next week. He has signed with Macdonald Cartier College.

Harris scored on a pass from Rich Hawkins after Oakville were penalized for accidently playing the same two plays past regulation time.

Knights had built a 21-0 lead by half-time. Al Schlosser and Bob Stalenhaler recovered fumbles for touchdowns and Glen May scored the third on a keeper play. Gary Tetmanis scored a third touchdown on a pass from Hawkins and Al Schlosser recovered a fumble for the other.

Track And Field

Ten-Age Records Fall

By WALTER KREVENCHUK

WINNIPEG (CP) — Records were almost as plentiful as rain as the Canadian age-class track and field championships got through a rainy program during the weekend.

Faced by a tremendous individual performance by Janet Maddin, 15-year-old Winnipeg sprinter, 460 young athletes 19 and under from seven provinces swept to the championship parade. A new rain soaked athletes participating in the 52nd annual Saturday.

Miss Maddin won three events and anchored a Manitoba mid get women's relay team that established a Canadian record in the 440-yard relay. She won the midget women's 100-yard dash in 10.8 seconds, the 60-yard dash in seven seconds and the 220-yard sprint in 25 seconds. She also ran the Manitoba a relay time of 50.7 seconds—2 seconds better than the old mark set in 1962 by the Mills Track Club of Toronto.

Pat Fil p o h a o of Stettler, Alta., started the second stage by soaring 21 feet, 7¾ inches in the midget women's long jump Friday. He was 2¾ inches better than the Canadian age-class mark established in 1962.

Jana Lundy of Vancouver broke the record of five feet, 2½ inches in the midget women's high jump by clearing the bar at five feet, two inches. YOPS JAVELIN MARK

Cathy Leipert of Burnaby, B.C., followed with a throw of 98 feet, 10 inches in the mid-

Help Needed

Emery Says Bobsleds May Die

By JACK SULLIVAN
Canadian Press Sports Editor

TORONTO (CP) — Canadian bobsledders, who won the country's only gold medal in the winter Olympic Games at Austria last February, wonder what they have to do to get suitable financial recognition from the government.

"It cost a small group of us $50,000 in four years to win that gold medal," Vic Emery of Montreal, driver of the winning four-man crew, said in an interview Saturday. "The fitness council has millions to spend. We asked for $20,000 and got $5,000."

The 30-year-old Emery, who has been in the sport nearly eight years, said the Canadian team's equipment is old and new sleds are needed if Canada hopes to continue on a competitive par with the Europeans if they are "successfully defend our Olympic title."

Four new four-man sleds, at $4,500 each, and a couple of two-man sleds, at $1,700 each, are required. But Emery and the crew crew chief Steve Kirby and Doug Anakin of Montreal, and his brother, Dr. John Emery of Toronto—aren't crying.

NEED EQUIPMENT

"It is simply a fact that we need new equipment and that it costs us a lot in transportation. Before we can hope to compete, we must go to Europe and to the United States. There is no bobsled run in Canada, as everybody knows.

"It cost us $8,000 alone in time and gas to get to the competitive interest in the sport by Canadians will die when we give up the game.

But they aren't ready to give it up yet. Emery and his crew will compete in the world championships at St. Moritz, Switzerland, next January and February.

They'll repair the sled they used at the Olympics. It means the crew will be together a bare minimum of three weeks for practice and for the obligatory post to crew members, none of whom is loaded with money.

Over Oakville Labor Day weekending in Canada has grown since the Winter Games but the only camp open to them is if "someone" doesn't build a sled run in Canada.

"We could use run I'm sure that Canada would be in the top grouping in the world for bobsled," Emery said. "$100,000, no more, to build a run and, if situated in a metropolitan area, I'm sure it would soon pay its way. We could get the world championships for 1967."

The crew members were honored at an Athletic Day Dinner Thursday at the Canadian National Exhibition.

London Lords Win Opener Over Oakville

OAKVILLE (CP)—Bob Harris scored a touchdown on the last play of the game to give London Lords a 25-21 victory over Oakville Knights in the opening game of the OHFU Intermediate League season Saturday night.

Harris scored on a pass from Rich Hawkins after Oakville was penalized for accidently playing the same two plays past regulation time.

Knights had built a 21-0 lead by half-time. Al Schlosser and Bob Stalenhaler recovered fumbles for touchdowns and Glen May scored the third on a keeper play. Gary Tetmanis scored a third touchdown on a pass from Hawkins and Al Schlosser recovered a fumble for the other.

The Trots

TORONTO (CP)—Tie Silk set a track record for a mile and three-sixteenths in registering two consecutive victories over the rival two-year-old pacers in the Maple Leaf Trot before 9,948 fans Saturday night at Greenwood Raceway.

Tie Silk was the 3-5 choice to beat Rosebuster and Glen Arrow and romped to a 2½-length triumph with a winning time of 2:02.4 over the half-mile track by Canadian Intrusion on July 23.

Canadian Intrusion gained second place for Ross and Colin MacKinnon of Owen Sound. A boss back in third place was 3-1 choice Sprite Kid owned by Moe Israel and Eddie Wolox of Montreal.

BUSINESS DIRECTORY

ACCOUNTANTS

PAUL HOWIE PURDUE
Chartered Accountant
38 SIDDON ST. E.
At the Four Corners
Belleville, Ontario
WO 8-5691 2y11-47

Accountants
JOHN D. LEWARS, O.A.
217 Pinnacle Street
Belleville, Ontario
Phone WO 8-4627 y9-52

GEO. A. WELCH AND COMPANY
Chartered Accountants
172 Church Street — Belleville
WO 8-2881
W. S. Sinclair, C.A. - Partner
Ottawa - Campbell - Pictou
y31-52

ERNEST J. SOBIN
Public Accountant
Auditor
37 CAMPBELL STREET
Belleville, Ont.
WO 8-4622 s7-52

T. A. MERCOLD
Public Accountant
Auditor
224 FRONT ST.
Belleville, Ontario
WO 8-4622 s7-52

ALUMINUM PRODUCTS

ORDER SKYTING,
SLIDING WINDOWS
For Your New Home or SENTINEL
STORM DOORS AND WINDOWS
For your Present Home at
HASTINGS HOME
IMPROVEMENTS
13 Cedar St. N.
For appointment WO 8-2236
YES — WE REPAIR
Au1-3m

ARCHITECTS

WATTERS AND WYLLIE
Architects
218 Front St., Belleville Ont.
M24-tf

BUSES

BUS SERVICE TO TRENTON AND AIR STATION
Leave Belleville
Daily Exc. Sundays and Holidays
8.45 A.M.
10.35 a.m.
12.05 p.m. Sat. Only
2.20 p.m
4.15 p.m.
5.30 p.m
7.00 p.m. Friday & Saturday only
1.30 a.m. Friday & Saturday only
Buses leave Trenton for Belleville Gates
Mt. Pleasant St. — Phone WO 8-4474
Dr. Chartered Coaches
BATHURST BUS SERVICE LTD.
Trenton Ont — Phone KE 2-3800
Jn7-52

BOAT AND MOTOR SALES AND SERVICE

QUINTE MARINE
Hanna, Ont.
LAKEFIELD BOATS
Moulded Fibreglass, Lapstrake.
Runabouts
PRINCECRAFT BOATS
Fiberglass and Aluminum
JOHNSON SEA-HORSE BOATS
JOHNSON OUTBOARD MOTORS
VOLVO-PENTA INBOARD-OUTBOARD
GATOR AND WISCOT TRAILERS
Sales and Service
1 mile East of Cannifton on Hwy. 401
PH: EDMITH 5-4726 (no toll charge)
Ap23-52

CONCRETE

W. DAMPORD & SON
All Types Concrete Work
Machine Trowelling
Residential and Industrial Repairing
and Alterations
Machine Work
Trenching and Rock Pulling
Phone WO 8-5023 D6-52

CONSTRUCTION

EDGAR H. BELL CONSTRUCTION
General Contractors
81 Harriet Street
Custom Homes — Alterations —
Repairs
FREE ESTIMATES
Office & Shop — Residence
WO 8-2170 WO 8-6871
Au24-tf-3m

DEAD STOCK SERVICE

We pay up to $25.00 for dead, old and crippled farm stock according to size and condition.
Phone collect for small animals removed free of charge.
Horses — Cows — Calves
Sheep — Pigs
Cash Paid at the Time of Pickup
Phone Belleville WO 8-5451
24-hour Service — 7 Days a Week
NICK PISCIONE
Portsmouth P.O. Box 21
Kingston, Ontario
Use No. 385-C-04 D18-tf

BERRETT FARM
R.R. 7, PETERBOROUGH
Cash for dead stock and crippled cows and horses. According to size and condition. Payment can go as high as $20. Money at time of pickup — guaranteed satisfaction. Phone collect Elmvale 4-6530 (no charge) My31-52
DEPT. OF AGRICULTURE
Lic. No. 382-C-04 F13-tf

DEAD AND DISABLED FARM STOCK WANTED

B & D DEAD STOCK REMOVERS
Your Nearest Licensed Dealer to
Highest cash prices paid at time of pick-up. Sanitary removal of all dead and disabled farm stock. Small animals removed free.
Phone WO 8-6143 or
Norwood 639-5487 — Collect
Lic. No. 385C04
For Animal Foods Only
Prompt Service
Bill Elson and Dick Lautenbach
Ag3, 17-tf

BELLEVILLE DEADSTOCK SERVICE
Highest Cash Prices Paid on
Dead Stock
For Prompt Service
Ph. Belleville collect WO 8-2031
Dept. of Agric. Licence 386-C-04
F21-tf

FLOOR FINISHING

SAND-EASAU
Dial WO 8-2393 — We Rent Sanding Machines and Floor Polishers
Expert Installation of Mastic
Rubber Tile and Linoleum Floors
Free Estimates
Au26-52

FLOOR FINISHING

MAUNDER SERVICE
302 PINNACLE STREET
WO 8-2627 — WO 8-6431
Floors Sanded and Finished
Floors Cleaned, Waxed and polished
Window Cleaning — Walls washed
Rental of electric polishers, floor scrubbers and polishers, spraying equipment, household vacuum cleaning
Cleaning solutions and waxes
C6-52

LAUNDRY COIN OPERATED

WESTMINSTER
LAUNDROMAT
Speed
Laundromat
Ltd.
89 Station Street
and
Cannifton Road
Ap21-52

LUMBER

ROLLINS LUMBER
LIMITED
487 Dundas Street West
Trenton
Open SATURDAY
WEDNESDAY 1 evening
UNTIL 9 P.M.
J730-52

MIMEOGRAPHING RUBBER STAMPS

THE JAMES TEXTS LIMITED
Printers and Stationers
Front Street
WO 8-4713
Daily activities of the meeting all typed. Reports, Circular Letters Stationery, Rules, Constitutions, etc. One day service on all types of Mimeographing. Rubber Stamps and Supplies
Ja13-52

MUSIC SCHOOLS

Private Instruction for
Accordion
Representing Hohner
Excelsior and Scandalli
Studio: Bridge Street
Bayridge Drive, etc.
Phone WO 8-6431
CHARLIE KAMMER
Studio of Music
294 Front Street — Belleville
My15-tf

RUG AND UPHOLSTERY CLEANERS

WOODHAVEN DURACLEAN
SERVICE
CALL
WO 8-2535
Rug and Upholstery Cleaning
— Free Estimates
Ag10-52tf

RUBBER STAMPS

All Kinds of Rubber Stamps
Made to Order
"The Way YOU Want It"
24-Hour Service — Phone at
O'NEIL SALES LIMITED
115 Front Street
SCHWARZ LTD.
Belleville, Ontario
THE JAMES TEXTS LIMITED
170-182 Front Street

SERVICE STATIONS

JIM TOOZEY
TEXACO SERVICE STATION
688 West Dundas Street
WO 8-6162
Open Every Night & Every Sunday
Lubrication — Gas — Oil — Diesel
Mufflers and Brakes
Passenger Service
Guaranteed Workmanship
Ja16-tf

SEPTIC TANK SERVICE

SEPTIC TANKS
PUMPED OUT
LORNE ROSEBECK
Phone WO 8-5657
Aug13-3m

SERVICES

QUINTE ANTENNA SERVICE
R.R. 2 Belleville
Call: WILLIAM BOWLER
WO 8-4306
T.V. TUNERS, ROTORS, ANTENNAS
SALES AND SERVICE
Ja14-3m

CLARE WINDOW CLEANERS
Floors and Windows
— Since 1920 —
33 Holloway Street — WO 8-4661
"No Fuss, No Muss — That's Us"
D13-52

MALCOLM ENGR. FLOOR AND WINDOW SERVICE. Complete floor sanding. WO 8-2286 or WO 8-6076. Je26,52

TYPEWRITER

THE JAMES TEXTS LIMITED
Prompt and Efficient Repairs on
All Makes of Machine
Typewriter and Adding Machines
for Rent
182-183 Front St. Phone WO 8-4713
Ja3-52-tf

TYPING SERVICE

STENOGRAPHIC SERVICE
OF BELLEVILLE
Notary Public
Phone WO 8-4356
Fast, accurate, confidential service — — letters, reports, legal documents, financial statements, etc. — — DUPLICATING — — complete mailing list service. Reasonable Rates. Aug11-3m

WELL DRILLING

GEORGE H. CRAIG
R.R. 4 — Napanee
Wells for Home, Farm and Industry
For Prices and Terms
D5-52

20 DIE IN PLUNGE

ZEMPOALA, Mexico (AP)— A bus crowded with pilgrims returning from a religious festival plunged into a deep ravine Sunday, killing 20 persons.

SALESMAN

To represent one of the top three automobile agencies in Belleville. The man we are looking for must be married, neat appearance, and most of all aggressive.

Sales experience necessary. Top remuneration, Insurance plan, car supplied, and many other benefits.

BOX 77
ONTARIO INTELLIGENCER

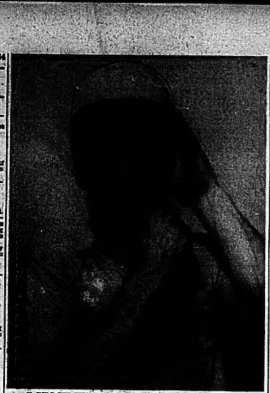

C STOCK WINNER in the International Outboard races held near Consecon in Prince Edward County Sunday was John Sibthorpe of Picton. Seven Quinte area men finished in the money during the meet, sponsored by the Picton Outboard Club.

PICTON NEWS

By LLOYD THOMPSON
GR. 6-6222
Home: GR 6-2513

5,000 Attend Races Held At North Bay Near Consecon

PICTON — International outboard races held on North Bay, near Consecon, Sun. afternoon attracted a crowd estimated at five thousand. After more than a thousand cars had packed the beach, others were forced to park outside. The large field of top racers combined with ideal sunny weather brought out the biggest crowd ever to attend the races there.

A young boy, David Brown of Belleville, luckily escaped injury when one of the outboards, in coming to the shore, came in too fast, and the boy was struck. However, he was saved from serious injury by his father, Robert Brown who caught the end of the boat and pulled the boy away.

Leonard Vigodda of Belleville was thrown from his boat on a curve but not hurt. Another entry overturned after the race.

However, weather was ideal for racing and the sheltered waters, with a slight ripple, ideal. Speeds up to 80 miles an hour thrilled fans and the whine and roar of motors and great rooster tails of spray contributed to an exciting afternoon.

There were so many entries in several classes that elimination heats had to be held. There were numerous disqualifications as drivers beat the gun.

Picton Outboard Club sponsored the races and were highly praised on the arrangements.

U.S. BOATS WIN

In 'A' stock racing, John Hannon of Ogdensburg was first with Don Smith of Niagara Falls second and Hugh Krock of Kingston third.

In 'C' stock class, John Sibthorpe of Picton was winner with A. J. Garbutt of Picton second and Ray Olger of Burlington third.

In 'B' racing hydro, Jim Hannon of Ogdensburg was winner, followed by John Bell of Ingersoll and Ernie Wilson, second third.

In 'D' hydro Bill Ireland of Trenton was first, followed by Pat David of Rochester, N.Y., and John Webster, Toronto.

The 'C' hydro, Sidney Aldrige of West Hill was followed by Ray Olger of Burlington and Gordon Chapman, Galt.

In 'C' Utility, Chet Poloway of Buffalo N.Y. took first place, John Sibthorpe, Picton second, Norman Boulter of Belleville, third.

In 'B' Stock hydro, John Webster finished first, Robert Hulberg, second and Jim Tooey, of Toronto, third.

Winners in 36 utility class were Charles Puhlow of Picton, Don Pemberton, Waddington, N.Y., George Puhlow, Picton.

Andy Kowolocki of Buffalo won the fast D Utility class with Jack Wells of Windsor second and Norman Boulter, Belleville, third.

The A stock class was won by Jim Tooey, John Webster and John Bain, all of Toronto.

Miller Attacks War Record Of President

BUFFALO, N.Y. (AP)—Representative William E. Miller, Republican vice presidential candidate, says President Johnson "elected to be a congressman instead of a soldier" during the Second World War while "Barry Goldwater stayed in the service for four long years."

Miller also said in a speech here Friday night that a filmed biography of Johnson shows, as the Democratic convention this week, and carried on television, showed Johnson entering the navy but did not show that "six months later he was back home again, before the shooting even started."

Johnson went on active duty as a lieutenant-commander in the navy on Dec. 8, 1941, the day after the Japanese attack on Pearl Harbor. He went on bombing missions in the South Pacific, was awarded the Silver Star and returned to Washington in July, 1942, when President Franklin D. Roosevelt directed congressmen in the service to report for the armed forces.

During the war Goldwater saw duty in the Azores and in Karachi as a ferry pilot. He had a letter of the Army Air Corps despite objections to his age and eyesight. While on active duty from 1941 to 1945, he also served as a flight instructor. He holds the Air Medal and is a major general in the Air Force Reserve. He was elected to the Senate in 1952.

Miller entered the army in July, 1942, and was assigned to the military intelligence branch and later served with the war criminal branch at Washington until August, 1945.

H. O. DAVIS DIES

PALM SPRINGS, Calif. (AP) H. O. Davis, one-time journalist, movie executive and automobile builder, died Friday at 87. Death was attributed to infirmity of age. Davis once built automobiles for R. W Sears, was general manager and vice-president of Universal Pictures and Triangle Studios and in the 1920s served as editor of the Ladies Home Journal and was affiliated with Hearst newspapers in San Francisco and Seattle.

CONCRETE BLOCKS
AND
CONCRETE PRODUCTS
FREE ESTIMATES
BELLEVILLE BLOCK
and BRICK CO.
WO 8-4383

Wooler

WOOLER — Mrs. L. E. Bryant entertained recently for Mrs. Dorothy Maguire and Mrs. V. Simpson of Monroe, Michigan; also present were Mr. and Mrs. H. B. McColl, Mrs. N. N. Haggarty and Mr. and Mrs. Roy Putnam.

Mr. and Mrs. E. Carson and family of Picton, Mr. and Mrs. Arnold Adair of the RCAF at Camp Borden and Mr. and Mrs. H. Morrow were recent guests of Mrs. D. Morrow and John.

Mr. and Mrs. Robert Redcliff and family were entertained recently at the home of their daughter Mr. and Mrs. G. Graham near Stockdale on the occasion of Mr. Redcliff's 80th birthday.

Miss Janie Putnam is spending this week with Mr. and Mrs. Brian Putnam in Oshawa.

Mr. and Mrs. F. D. Smith, Ann and Michael left on Friday to visit relatives in Nova Scotia.

Mrs. Gladys Herrington left on Monday to visit Mr. and Mrs. R. Clark at Port Credit.

Mr. and Mrs. Cyril Peister and children returned to their home in Ottawa after spending the holidays with her mother, Mrs. Grace Crews.

Miss Cora Valentine left on Thursday by train to visit relatives in the Western Provinces.

Mr. Bernard York returned to his home in Toronto on Thursday after visiting his parents, Mr. and Mrs. Charlie York for a few days.

Mr. and Mrs. George Ruttan and son Robert of St. Catharines were guests of Mr. and Mrs. Henry McColl and Mrs. N. N. Haggarty over the week-end.

Mrs. W. C. Simpson and Mrs. Dorothy Maguire of Monroe, Michigan spent last week with Mrs. N. N. Haggarty and all attended the funeral of a cousin in Buffalo on Thursday.

RESORT TO GRUMBLES

LULWORT'I COVE, England (CP)—The Royal Navy is to suspend commando-type landing exercises at this Dorset resort because visitors' complain the beach has turned into a mock battlefield at the height of the holiday season.

(Advertisement)

Atomic Energy— Ace Detective

The only clue was a strand of hair in the victim's hand... yet the murderer was found! A remarkable new method of criminal identification has been developed. Read about this amazing process in September Reader's Digest. It promises to be the most effective weapon against crime since the fingerprint system. Don't miss "Atomic Energy—Ace Detective" . . . get your Reader's Digest today.

AN INTERESTING SALES CAREER OPPORTUNITY FOR YOUNG MEN

To join the fast-growing Underwood sales organization. Senior matriculation preferred — between the ages of 23 and 30 — a car is essential.

YOU WILL RECEIVE:

salary and expenses during training with guaranteed salary thereafter.

on-the job supervision with unlimited opportunity in proportion to your ability and willingness to succeed.

the most complete line of Office Equipment geared for todays market.

usual company benefits.

For an interview, call:
Phone WO 2-1452.

Underwood Limited,
Personnel Department.

MR. TWEEDY

by Ned Riddle

"Yours is a strange case, Sir, and may I say that you . . .

Demorestville

DEMORESTVILLE — Miss Grace Foster of Toronto was a recent guest of Mrs. Andy Holmes and Mrs. Floyd Gorsline.

Mrs. Herb Holmes held a birthday party on Monday for her six-year-old daughter, Peggy Sue.

On Tuesday Mrs. Hollet Gorsline had a birthday party for her daughter Jacqueline.

Mr. Russell Howell who has been in Oshawa is spending some time at his home.

Lorraine Carter spent part of her holidays with her grandmother in Ameliasburg.

Mr. and Mrs. Danny Sallans of Petawawa, spent the week-end with his mother, Mrs. Inez Sallans.

RECREATION ROOM?
A MUST for the growing family.
CALL
ARTHUR A. SILLS
& SON LTD.
605 Dundas E. — WO 2-9191

NOW OPEN MINIT CAR WASH

199 DUNDAS ST. EAST AT FOSTER AVE.

DIAL WO 2-7723

MANAGER, JACK EMBLETON

Specially Suited for
FALL SAVINGS!
Buy NOW during
EATON'S
5-Day Sale of
175
2-PANT SUITS
EATON Special Price,
3-Piece Suit
58.00
Buy TWO and SAVE EVEN MORE!
2 Suits for 110.00

TUESDAY, WEDNESDAY
THURSDAY, FRIDAY AND SATURDAY
SEPTEMBER 1st to 5th
ONLY!

Note the WIDE, WIDE SELECTION:
- Domestic and Imported ALL-WOOL Fabrics!
- Fancy Worsted or Plain Worsted Flannels!
- Single Breasted 2 or 3-Button Styles!
- Conservative to Natural Shoulder Models!
- New-Season shades . . . popular patterns!
- Regular, Short or Tall . . . sizes 36 to 46!

NO DOWN PAYMENT . . . 6.00 monthly
(8.00 Monthly for 2 suits)

DIAL WO 2-4561 T. EATON Co